WINCHESTER PRESS

VOL. SIXTY-THREE — WINCHESTER, ONT., THURSDAY, DECEMBER 21st, 1950. — NO. 31

Coming Events

A Play, "Princess O'Toole," by Osgoode L.O.B.A., will be presented in the Town Hall, Winchester, on Friday evening, Dec. 29th. at 8.15 p.m., under auspices of the Canadian Order of Foresters. Admission 35c and 25c. 30-32c

SCHOOL MEETING

The Annual Meeting of S. S. No. 11, Mountain, will be held in the Mulloy School House at 10 a.m. on Wednesday, December 27th, 1950.

31c **Roy Empey, Secretary.**

THE MUTUAL LIFE OF CANADA CHRISTMAS RADIO BROADCAST

A Christmas Broadcast will be heard over CFRA, Ottawa, and CFJM, Brockville, at 7.30 p.m., December 23. The same programme will be heard ver Kingston station CKWS, on Dec. 4th, at 2.30 p.m. 31p

WINCHESTER THEATRE NEWS

The Saturday Matinee of this eek is the kiddies' affair. As many like can come and they will be adtted free as guests of "The Winchester." It is hoped that there will a good turnout and that all will njoy themselves. The picture was elected for this date weeks ago, as being one that would be of special appeal to children, while providing a real entertainment also for the oldsters. "Challenge To Lassie" is a wonderful picture, the story of a wonderful dog, with plenty of human interest, thrills and excitement. The supporting items on the programme, too, are good—a featurette, a sports short, cartoon, and the usual weekend newsreel.

In response to a widespread demand from patrons, the management have decided to put on a Midnight Show as an introduction of the year 1951. It will start at 12.15 on the morning of Monday, January 1st, with the doors being opened at five minutes after the passing of the Old Year. The feature picture billed for the occasion is the most successful comedy of the year, "Louisa," with Ruth Hussey in the title role, and such popular screen artists as Ronald Reagan, Charles Coburn, and Edmund Gwenn, in support. This picture created a most remarkable record at the Chicago Theatre, in Chicago, when released. During its first five days run, the number of paid admissions per day was never less than 17,000, and on two days it exceeded 22,000.

The Christmas Week feature pictures are especially applicable to the holiday spirit. On the first three days there will be "My Blue Heaven," in Technicolor, a veritable festival of music, song and dance, starring Betty Grable and Dan Dailey. Then for the last three days, there will be the great mirth-provoking team, Bud Abbott and Lou Costella, in their most hilarious hit, "Abbott and Costello In The Navy." There is no need to tell the story; you will laugh anyway.

And so: A Merry Christmas To All.

Public School Concert Held On Monday

Attended by a packed house, the Annual Christmas Concert of the pupils of Winchester Public School was held last Monday evening in the Susie Annable Memorial Hall. On behalf of the School Board and the school, Mr. Eldon Fennell welcomed the large audience to the concert. Following is the program:

Room E (Miss M. Edgerton)—1, Welcome Song; 2, Rhythm Band, "Santa Claus"; 3, "The Little Snowflakes."

Room D (Miss O. Hughes)—4, Chorus, "When Santa Claus Gets Your Letter"; 5, Reading, Lynne Bezanson; 6, Chorus, "Santa's Heralds"; 7, Santa Claus Exercise.

Room C (Miss K. Morgatroyd)—8, Folk Dances "An Old Country Dance" and "Virginia Reel"; 9, Chorus, "Frosty The Snowman"; 10, Boy's Song, "Too Many Green Apples"; 11, Flag Drill.

Room B (Mr. G. Droppo)—12, Puppet Dance; 13, Comic Backwards Drill; 14, Play, "The Cripples."

Room A (Mr. J. H. Potter)—15, Piano Duet, Helen Helmer and Arlene Robinson; 16, Dialogue, "Detective Snoop and Dr. Doop"; 17, Indian Club Swinging—8 girls; 18, Monologue, "The Weather Prophet"; 19, Play, "The Concert Rehearsal."

Chorus: Grades 5, 6, 7 and 8—"The Santa Claus Express", "The Wonderful Saviour of Men" and "Loveliest Night."

Following the program, which was thoroughly enjoyed by everyone, Mr. Arthur Summers, on behalf of the audience, expressed thanks to the staff and pupils of Winchester Public School for the showing they had made in presenting such a fine program. Mr. Harry Potter, principal, replied on behalf of the pupils and staff.

Mrs. Dudley Craig was the accompanist for all musical numbers.

Inkerman Family Had Narrow Escape

Mr. and Mrs. Leo Gregoire and five children, clad only in night attire, were forced to flee their home in Inkerman on Monday morning at five a.m. when it was completely destroyed by fire.

Mr. and Mrs. Gregoire had been away visiting during the evening. Returning to their home about midnight they built up the fire in the stove, and it is believed that the stove became overheated, causing the fire. The blaze swept through the frame structure rapidly and it was only with great difficulty that Mr. and Mrs. Gregoire aroused their children, fleeing through the already-flaming front door of the house. All contents, including the personal belongings of the family, were burned.

The house, owned by Mrs. Annie Armstrong ,of Brockville, was valued at $1200.00, while the Gregoire furniture was placed at $600.00.

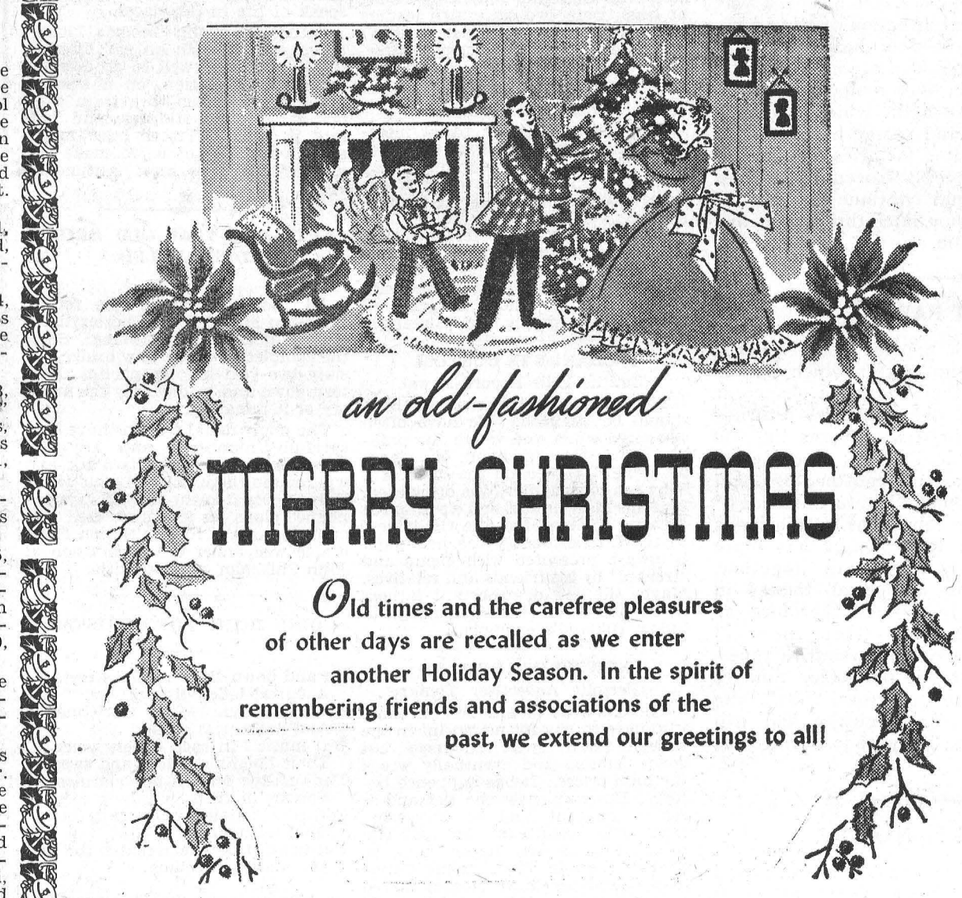

Local Couple Feted On Sixtieth Wedding Anniversary

In honour of their Diamond Wedding Anniversary, which actually falls on December 23rd, Mr. and Mrs. Herbert Helmer, highly esteemed citizens of this village, were at home to their many friends on Wednesday afternoon of last week. During the day they received numerous cards, letters and other messages of congratulations, in addition to the personal visits of their friends and relatives. They were also the recipients of many gifts and a bouquet of roses from a nationally-known radio program.

Among the messages of congratulations received by the celebrants was a scroll from the Provincial Government with the following inscription:

"To Mr. and Mrs. Herbert Helmer, Cameron Ave., Winchester, Ont.

"May I extend to you on behalf of the Government of the Province of Ontario heartiest congratulations on your Sixtieth Wedding Anniversary and the wish that you may both enjoy further anniversaries in good health and happiness.—G. A. Welsh, Provincial Secretary."

Accompanying the above scroll was a letter from the Hon. Geo. H. Challies, Hydro Commissioner, and M.L.A. for Grenville-Dundas. The text of the letter was:

"Dear Mr. and Mrs. Helmer:—Mrs. Challies and I join with your many friends and relatives in extending to you both Congratulations and Best Wishes at this anniversary time. It is not the lot of many couples to enjoy their Sixtieth Wedding Anniversary, and we only hope you both may be spared to enjoy many more anniversaries in the best of health and happiness.

"I am extending, herein, a Message of Congratulations extended on behalf of the Government of the Province of Ontario in recognition of this memorable occasion—your Diamond Wedding Anniversary. Yours sincerely, Geo. H. Challies."

During the afternoon the guests were received by Mrs. F. Erle Helmer. Tea was poured by Mrs. Karl Helmer, and serving were their daughters, Mrs. Albert Reddick, of Spencerville, and Mrs. Burnis Strader ,of Williamsburg, and two of the granddaughters, Mrs. Sheridan Casselman, of Kemptville, and Miss Jean Strader, of Smiths Falls, also assisted.

Both of their sons, Clare and Harold, live in Winchester.

The rooms were suitably decorated for the occasion with white streamers, white bells, and adorned with potted plants and cut flowers. The serving table was centered with a three tier wedding cake, which was the gift of the granddaughter, Mrs. Sheridan Casselman.

In the evening the couple were feted by the members of the immediate family at a dinner in their honour, held at the home. An address was given by Mr. F. Erle Helmer, who also read a poem composed for the occasion by Mr. John Reoch, of Winchester.

The couple received easy chairs, and dozens of useful household articles.

Following is the address and poem, read by Mr. Helmer:

Dear Uncle Herb. and Aunt Julia:

To-night is perhaps one of the most important milestones in the life of this family. Favoured by fortune, blessed by the Almighty, you two are perhaps the first couple in the Helmer generation to have marked 60 years of wedded life.

We are indeed honoured to be guests on this occasion, to share with you the happiness of this anniversary, and to present our sincerest congratulations.

With love in your hearts, you married . . . and after 60 years, that devotion has not dimmed. Throughout your lifetime you have chosen to walk down the middle of the road, you have had time to make many friends, because of your own friendliness. Your way of life and the long years of happiness it has brought you should be a lesson to us all. You have not gained great wealth, but of the best things of life you have taken a full share, the love of family, the esteem of friends and neighbours, and the greater enjoyment of life's simple pleasures.

You, Uncle Herb, have spent many hours at hunting in many forests, and the lure of the rod and stream has been your enjoyment. Your work as a police officer has brought honour to you and to the municipalities which you represented.

Aunt Julia, your enjoyment has been in your home and with your family; the setting of a good table, loaded with tasty food, and it was always your pleasure when people ate heartily at your house. Of the many hundreds of cakes, pies and cookies you have baked, no matter how good they were, you would always say, "Well, I have made better."

So, we come to this 60th Wedding Anniversary. The hundreds of cards, letters and messages of congratulations, the gifts of members of your family, of friends and neighbours, are only fitting tributes to a life well spent in this community. We trust that you will have many more years

(Continued on Page 5)

The 7th Column

To all readers of the Seventh Column the writer extends best wishes for a Very Merry Christmas!

* * * *

This is the season of the year when we hear a lot about "Peace on Earth, Good-Will To Men," which brings to mind that very timely and beautiful poem, penned by Longfellow many years ago. It brings to us in what sometime seems a hate-torn world of to-day, a message that shines as clear and steady now as it did then:

I heard the bells on Christmas Day
Their old familiar carols play,
And old and sweet
The words repeat
Of peace on earth, good-will to men!

And in despair, I bowed my head;
"There is no peace on earth," I said;
For hate is strong
And mocks the song
Of peace on earth, good-will to men!

Then pealed the bells more long and deep:
"God is not dead; nor doth he sleep!
The Wrong shall fail,
The Right prevail,
With peace on earth, good-will to men."

* * * *

Willie: "My history teacher is the meanest man I know."

Father: "How is that?

Willie: "He borrows my penknife to sharpen his pencils to give me bad marks."

* * * *

The cigarette again has been named the No. 1 fire hazard, this time by Inspector Gerald E. Montgomery, acting director of public relations for the Detroit Fire Department. In this regard it can be a killer as well, he also pointed out. Of the 46 fire deaths in Detroit so far this year, more than half were caused by careless smokers.

* * * *

If you know of any person or family in Winchester who needs assistance at this Christmas time, contact Dave Melvin, president of the 100 Club, or notify The Press. As usual, the 100 Club wants to see everyone have a Merry Christmas, and will give all possible assistance to needy families. What a blessing these Service Clubs are to any community.

* * * *

How car crazy is Canada?

It's a $900,000,000 a year mania and that doesnt' include used cars either. Just sales of new cars and trucks.

The solid, ever-searching Bureau of Statistics came up with the facts and figures recently.

In October, last month on record, Canadians invested an average of $2,500,000 a day on new cars and trucks. Every day, counting Sunday, they bought an average of 1,100 of them.

In 1950, if they merely keep up the pace already set in the first ten months of the year, they will crack the $900,000,000-mark for investment in that field.

Used cars? The Bureau didn't try

(Continued on Page 2)



Our wish for you at Christmastide

HAVE A WONDERFUL CHRISTMAS

1896 FLORA'S 1950

WINCHESTER, ONT.

Proclamation!

Boxing Day, Dec. 26 A Holiday

I hereby proclaim Tuesday, December 26th, 1950, a holiday in the Village of Winchester, to be observed as Boxing Day. All business men and other citizens are requested to honour this proclamation by keeping their places of business closed and by observing the holiday in the usual manner.

Dated at Winchester, Ont., this 21st day of December, 1950.

WALTER MOFFAT, Reeve.

D. C. P. A. Wants Sale of Margarine Banned In Ontario

A resolution urging the Provincial Government to ban the sale of margarine was adopted by the Dundas County Cheese Producers' Association at its annual meeting held in the Orange Hall, Winchester Springs, on Tuesday.

Mr. C. N. Heath, B.S.A., of Belleville, the Provincial Secretary of the Association, was the principal speaker. He dealt with the cheese marketing problems, and was strongly in favour of cultivating the United States market.

Mr. Charles E. Harkness. of Iroquois, the Provincial President of the Association, was chairman of the meeting, and Mr. Harry Williams, of Mountain, was secretary. Mr. Harkness also addressed the meeting at some length and mentioned the difficulties encountered by cheese producers during the past season, one of which was the sale of margarine.

In the absence of Mr. Frank Robinson, of Kemptville, Chief Dairy Instructor, Mr. D. Connell spoke. Other speakers were Messrs. Chas. Shaver, President of Stormont County C. P. A.; Frank Casselman, of Morewood; Byron Martin and John Barrett, of Winchester.

The following officers were elected for 1951: President, C. E. Harkness, Iroquois; vice president, Byron Martin, Hallville; secretary, Harry Williams, Mountain; Township Directors: Matilda—Cephas Smith, Iroquois, and Dwight Merkley, Iroquois; Mountain—William Graham, with the president and secretary; Winchester—Roy Fetterly, Morewood; J. Barett, Winchester, and Alvin McIntosh, Winchester Springs; Williamsburg, William Lane, Oscar Beckstead and Miles Marcellus, Chesterville.

Gift Suggestion!

Don't forget to include a Season's Ticket to the local Arena when buying gifts for your son or daughter. They will appreciate one. The rink will be open this week-end if the weather remains cold, and Season Tickets are available at Flora's. Get yours now!

COMMUNITY

Theatre, Chesterville

Thurs., Fri., Sat., Dec. 21-22-23

"CARIBOO TRAIL"

In color. Here's the rugged, raw and roaring story of men against the wilderness, using guns and fists to carve new wealth and glory in the land at the end of the Cariboo trail. With Randolph Scott, George "Gabby" Hayes and Karin Booth.

Mon., Tues., Wed., Dec. 25-26-27

"MISTER 880"

The most lovable old gent who ever evaded the law, Burt Lancaster tangles with counterfeit money and genuine romance. Mister 880 plays cupid for the secret service and the United Nations. With Burt Lancaster, Dorothy McGuire and Edmund Gwenn.

And on the same programme:

"HOLY YEAR 1950"

Foto Nite—Canada's biggest cash offer attraction at the Community Theatre every Wednesday.

RECENT BIRTHS AT THE DISTRICT MEMORIAL HOSPITAL

On Monday, December 18th, 1950, to Mr. and Mrs. Hugh Stewart, of Chesterville, a son.

* * * *

On Monday, December 18th, 1950, to Mr a.nd Mrs. Elmer Naphan, of Kemptville, a son.

* * * *

On Tuesday, December 19th, 1950, to Mr. and Mrs. Arnold Toll, of Edwards, a son.

PURCHASES BIG DEPT. STORE AT BRANDON, MAN.

Mr. Hy. Bessin has informed the Press that he and a local partner have just returned home from Brandon, Man., where they completed the purchase of the $200,000 stock of the Christie Grant Dept. Store, the largest store in the city of Brandon. The present management will continue to operate the business under the direction of Mr. Bessin and his associate.

ROCKETS LOSE TWO OVER WEEK-END

In a two-game series, played Saturday and Sunday in Lake Placid, N. Y., Inkerman Rockets dropped two decisions to a strong intermediate hockey team from that section of New York State. The games were keenly contested as the scores indicate. The score Saturday evening was 5-3, while on Sunday the Rockets were edged 6-4. Although the tourist season is not in full swing, there was a good crowd of fans at both games.

Local Fire Chief Pleads For A Safe, Fireless Christmas

As the Christmas Season quickly approaches, our work and our worries increase. The Christmas Season, although one of joy and peace, is marred by death and destruction. As Fire Chief and members of the Winchester Fire Department concerned in fire prevention, it is our duty to assist the people in reducing loss of life and property by fire.

The Winchester Fire Department asks you to use precaution at Christmas time and help us to have a Merry Christmas.

Perhaps you can make use of the following safety suggestions:

1. Do not bring your tree into the house until a few days before Christmas.
2. Get it outside afterwards, as soon as possible.
3. The larger the tree, the greater the hazard. Do not buy a larger one than you need.
4. Stand the tree in water.
5. Place the tree so that standing or fallen it cannot block exits.
6. Place tree as far as possible from radiators and fireplaces.
7. Check your string of lights.
8. Do not connect too many strings of lights to one circuit.
9. Do not allow electric bulbs to touch tree branches.
10. Use only fireproof decorations.
11. Do not allow children to play near the tree with electrical toys or with clockwork toys which spark.
12. Turn off the tree lights when you leave the room. Never leave lights on when you are away from the house.

We trust you will have a Merry, fire-safe Christmas.

Sincerely yours,
G. B. Raistrick,
Fire Chief.

Over 800 Kiddies Greet Santa Here

An estimated crowd of over 1200 people, including about 800 children, was on hand last Saturday afternoon to greet Santa Claus when he made his pre-Christmas visit to Winchester. Arriving at a point just south of the village, St. Nick was met and escorted to the town hall by Mr. Clare Brown and his team of horses and sleigh. The packaged treats of candy arrived in Elliott's delivery truck, and Santa lost little time in handing out over 800 bags of the sweets to his many friends, some of whom handed him letters, while others gave him a hug and kiss.

Prior to his arrival at the town hall and after dispensing the treats, Santa visited the kiddies at the Memorial Hospital and left them a treat also.

The crowd was handled much better this year than in former years. The system of having the kiddies fall in line before approaching Santa's sleigh, was most efficient, and only a few youngsters managed to slip through for a second bag of candy.

The treats were provided by the Winchester Business Men's Association, while arrangements for distributing them were left in the hands of the local Chamber of Commerce, several of the members of which were on hand Saturday to assist Santa, who was impersonated by Mr. Chester Timmins.

The Winchester 100 Club also cooperated and it was through the courtesy of this organization that the large Christmas Tree was erected at the intersection of Main and St. Lawrence Streets. Illuminated with coloured electric light bulbs, it adds a touch of Christmas to Winchester's main thoroughfare. The 100 Club is also providing Christmas baskets to needy families. If any of our readers know of any family in Winchester who needs assistance at this Christmas time, please notify the president of the 100 Club, Centurian David Melvin, at once, or call this office The 100 Club would like to see every family have a Merry Christmas.

ST. PAUL'S CHURCH CALLS MINISTER

At a meeting of the congregation, held last Friday evening, St. Paul's Presbyterian Church extended an unanimous call to Rev. William Reid, of Indian Road, N. S., who preached in the local church on Sunday, December 9th. While it is expected Mr. Reid will accept the call, no official announcement can be made until the transfer is sanctioned by Presbytery. Rev. Mr. Reid is a married man and has four children. If the call is favourable to Mr. Reid and the Presbytery, he will take over the local charge early in the new year.

To Our Shut-Ins

I'd like at this here Christmas time
To send to all a little rhyme,
To those whose lives have been denied
The joys that come at this Yuletide.

There's many now we see no more,
Yet in our hearts we still adore,
Who by disease are laid aside,
Yet in their God they still confide.

And now to each and all of you,
Who must so often feel real blue,
May God send forth a gladdening ray
On one and all this Christmas Day.

—John Reoch, Winchester.
Box 213.

Christmas Milk Delivery Notice

Milk delivery for Christmas week-end will be made on Saturday. There will be no further delivery until the following Tuesday. This routine will also apply for New Years.

Please place additional cream orders before Thursday evening preceding each of the holidays.

Wishing you all a Merry Christmas and a Happy and Prosperous New Year.

HENDERSON & WALKER DAIRY

Theatre News!

PICADILLY

Thurs., Fri., Sat., DECEMBER 21-22-23

"MIRANDA"

A comedy. Starring Glynis Johns, Margaret Rutherford, Griffith Jones and John McCallum.

—Also—

"THE FIGHTING VIGILANTES"

"Lash" LaRue and "Fuzzy" St. John are headed your way in a two-fisted, straight-shooting film.

Next Week's Features

Mon., Tues., Wed., DECEMBER 25-26-27

"TO PLEASE A LADY"

Metro's roaring reels about the rugged racers. Starring Clark Gable, King of the Daredevils, and Barbara Stanwyck, the lady he risks his neck for. Also Featurette, "WEST OF LARRAMIE," with Tex Williams.

Thurs., Fri., Sat., DECEMBER 28-29-30

"THE FIGHTING KENTUCKIAN"

Here's action galore, with the fabulous Fighting Kentuckians. Starring Vera Ralston, Marie Windsor, John Wayne and Philip Dorn.

Coming Soon—"My Friend Irma Goes West," and "Three Little Words."

LANG'S Department Store



TO GREET YOU AT Christmas

THE MANAGEMENT AND STAFF OF THIS STORE EXTEND TO ONE AND ALL BEST WISHES FOR THE

Holiday Season



Christmas Cheer to All!

Not only in appreciation of our pleasant business relationship throughout the past years, but in all sincerity we wish you and yours a Merry Christmas and Happiness in the years to come.

"THE WINCHESTER PRESS"

W. F. WORKMAN, Editor & Publisher.

"Authorized as second class mail, Post Office Department, Ottawa."

AN INDEPENDENT NEWSPAPER

Devoted to the interests of Winchester and surrounding districts. Published on Wednesday afternoon and dated Thursday. Established in the year 1888, the Press is Dundas County's Largest and Leading Weekly Newspaper. Guaranteed circulation of over 1600. Subscription Rates $2.00, Foreign $2.50, in advance.

Member of the Canadian Weekly Newspaper Association and Ontario-Quebec Division of the C.W.N.A.

Advertising Rates Supplied on Request. Small Advertisements for our Classified Columns: 50c first insertion and 25c for each subsequent insertion, strictly cash with order.

THURSDAY, DECEMBER 21st, 1950.

THE CHRISTMAS STORY

Now when Jesus was born in Bethlehem of Judea in the days of Herod the king, behold, there came wise men from the east to Jerusalem.

Saying, Where is He that is born King of the Jews? for we have seen His star in the east, and are come to worship Him.

When Herod the King had heard these things he was troubled; and all Jerusalem with him. And when he had gathered all the chief priests and scribes of the people together, he demanded of them where Christ should be born.

And they said unto him, in Bethlehem of Judaea; for thus it is written by the prophet; And thou Bethlehem, in the land of Juda, art not the least among the princes of Juda: for out of thee shall come a Governor, that shall rule My people Israel.

Then Herod, when he had privily called the wise men, enquired of them diligently what time the star appeared.

And he sent them to Bethlehem, and said, Go and search diligently for the young Child; and when ye have found Him, bring me word again, that I may come and worship Him also.

When they had heard the King, they departed; and lo, the star, which they saw in the east, went before them, till it came and stood over where the young Child lay.

When they saw the star, they rejoiced with exceeding great joy. And when they were come into the house, they saw the young Child with Mary, His mother, and fell down, and worshipped Him: and when they had opened their treasures, they presented unto Him gifts; gold, and frankincense and myrrh. And being warned of God in a dream that they should not reurn to Herod, they departed into their own country another way.

And when they were departed, behold, the angel of the Lord appeareth to Joseph in a dream, saying, Arise, and take the young Child and His mother, and flee into Egypt, and be thou there until I bring thee word: for Herod will seek the young Child to destroy Him.

When he arose, he took the young Child and His mother by night and departed into Egypt: And was there until the death of Herod, that it might be fulfilled which was spoken of the Lord by the prophet, saying, Out of Egypt have I called My Son.—Matthew 2:1-15.

THE HORSE-AND-CUTTER DAYS

Although motor vehicles have taken tremendous strides in design and structure during the past years, they are still confronted with the problem each year about this time of bucking snow. It's quite true there are some vehicles that can go through practically anything, but most of these types are used in warfare or sometimes as snowplows to keep our highways open.

With some of our rural roads completely blocked for most of the season, the old "horse and cutter" comes into its own for travelling the farm lanes and the snow-packed side-roads.

There are still many sections of Ontario where this same horse and cutter is the only means of commuting between farm and town.

It's a cheerful sound, the steady dingling of sleigh-bells on the harness of the little black mare, which, on many farms, is kept primarily to haul the cutter at a brisk clip down wintry roads. And when the bells herald the approach of a gay young blade, with a team of spanking bays—it's a reminder of old romantic days, and still the gay sound is enough to start one's heart beating.

Blankets and buffalo robes keep the occupants of the cutter warm, probaby not as comfortable as the auto, but a consolation in that there are no frosted windows to obstruct your view on a clear winter evening.

With traffic on some side-roads practically nil in winter time, old dobbin can plod the way home with only the casual direction of the driver.

Nothing but an extremely heavy snowfall stops the horse and cutter in the winter months, and then the stoppage is only temporary. Ever since country roads were built, which is over a century ago, the horse and cutter has proved a useful part in transportation facilities of Canada's rural districts. With never a frozen radiator or a balky starter, it should continue to hold its own on the back concession lines this winter and for many seasons to come.

YOUR HIT PARADE

Regardless of which popular song we like at the present time and no matter which tune is heading the hit parade, they haven't a chance at Christmas time. All the old favourites return—as they always will. Christmas hymns like "O Come All Ye Faithful," and "Hark The Herald Angels Sing" will never be forgotten, nor will "Irving Berlin's ever popular "White Christmas."

The reason for their consistent popularity is simply because each of these songs has more meaning than all other songs put together. Each of these songs is a special tribute in honour of the birth of Jesus—and therefore, as long as there are people to play them they will remain at the top in our list of favourite tunes. They are only played at one particular time of the year, but unlike most current "hits", the Christmas songs are never forgotten and will always return to lead the hit parade during this joyous season.

EDITORIAL NOTES

To the Press subscribers, advertisers, and friends everywhere, we would like to wish you the Season's Greetings and may you have a very Joyous Christmas.

Unless we have some mild weather in the next two or three days, we are certain, in this district, of a white Christmas. Although many of us dislike Old Man Winter, we can't help but feel a little sorry for those people living in parts of the world where there will be no snow for Christmas.

Santa Claus paid his pre-season visit to the kiddies in Winchester on Saturday afternoon. If you hadn't felt the Christmas spirit then you should by now, after watching Santa hand out the bags of candy to several hundred children. Credit for the successful event goes to the combined efforts of the Winchester Business Men's Association and the Chamber of Commerce.

Winchester is no exception when it comes to needy families at Christmas. Most of us will arise Christmas morning to find the Christmas tree loaded with gifts. Unfortunately, there are some families who will be unable to enjoy this occasion, due, mainly, to lack of money. These people should not be forgotten, and allowance should be made for them through the right authorities.

With Christmas and New Year parties being predominant in the next week, everyone must be on the alert for accidents of all kinds. During this period many Canadians will meet unnecessary death due to the thoughtlessness of some people. Most of these deaths will occur on our highways as a result of drinking. Don't forget this Christmas that alcohol and gasoline won't mix as far as each individual is concerned. If you are going to drink—don't drive; if you are going to drive—don't drink!

Other Editors' Opinions

WOULDN'T BE PUSHED!

(Brockville Recorder & Times)

While the Truman-Attlee combination conferring on the world situation is representative of their respective governments, to the innocent bystander it seems a far cry from the comforting reassurance of the former Roosevelt-Churchill alliance. There, at least, were two statesmen leaders of great wisdom who just wouldn't be pushed around by the aggressor.

THREE LITTLE WORDS

(Chesterville Record)

The art of pleasing social intercourse lies not so much in volubility of expression as in the ability to say just the right words to carry a delightful and subtly flattering impression.

To make her guests feel welcome, the noted Frenchwoman, Madame Recamier found that three words sufficed. When they arrived, she said "At last!" And when they prepared to depart, she simply said "Already?"

A CHANGE IN CUSTOM

(Smiths Falls Record-News)

There is one custom that we think should be changed. We have often wondered when and where the practice, or custom, of giving out cigars by a "new" father, on the birth of a baby son or daughter, was originated. It seems most unfair, and we disagree with it. Holland has the right idea. In the Dutch country the new papa is always presented with cigars and "treated" by his friends and relatives. Maybe the new or expectant fathers in Canada could start a campaign to follow Holland's example.

NEWSPRINT DEMAND

(Petrolia Advertiser Topic)

There is little satisfaction for those who have to pay for newsprint in the thought that swift advances cut down demand and eventually wreck the high prices. It has happened before. However, now the demand is really insistent and is increasing from other countries. In 1951 the total demand for paper may be greater than in 1950. Some Canadian newspapers have already bowed to what they consider the inevitable and have been obliged to raise their general retail advertising rates. That situation is made worse in Canada because the 8 per cent. sales tax put on newsprint when the price was $50 naturally has to come out of the consumer. It was only $4 at first, but now with the price at $106 the tax becomes $8.48 a ton. That is, newspapers will have to ask from the public in subscriptions or advertising or both $848,000 additional for every 100,000 tons of newsprint consumed. That tax is added on to the added price.

THE SOUND OF A TRAIN

(Cornwall Standard-Freeholder)

The noise of a train has a curious thrilling quality about it. That is, the noise of an old-fashioned steam train does. A few years more and it will be quite lost and gone, a sound effect carefully filed away for use with period movies from 1830 to 1955.

Strange to think that before long it will no longer be possible to listen to the symphony of steam and rails. It has been the sound just offstage for nearly all of us all our lives. So tremendous is the voice of the locomotive that it reaches the ears of nearly everyone in the settled parts of the country.

For many, the sound of the trains is too common and much too obtrusive to be pleasant. The crashing and screaming of a railroad right at one's door is not a pleasant thing, to be sure.

To be fully appreciated the trains should be heard in the still of the evening, in a country place. There the approaching whistle, the long rumble, the sad farewell from the next crossing, all are familiar, all speak of life in far places.

Before all trains become bloated buses, anyone with an ear for such things would do well to go down to some village station, on a summer evening, and listen to a train come out of absolute stillness, and fade into it again. Trains have meant enough to most of us to make this as worthwhile as most sentimental visits.

SIXTY-TWO-YEAR-OLD BRIDGE DISMANTLED

All that remains of the former eight-ton structure in Chesterville is a small quantity of planking. Since the completion of the new bridge, the sixty-two-year-old span has been torn down and to-day only the memory of it remains.

The many metal sections have been carefully numbered and are now stored in the Community Park and will remain there until officials of the Ontario Department of Highways announce plans for its future use. The mantling of the former Nation River bridge was under the supervision of John Chisholm, of Alexandria.

GOING HOME FOR CHRISTMAS

Up and down the shop-lit streets,
A parcel-laden throng,
Exchange their "Merry Christmases"
And gaily pass along;
Oh! music's in each cheery voice,
Their laughter's clear and sweet,
The tinkling hum of tambourines
Sounds in their marching feet;
Cathedral chimes are pealing forth
Glad welcome for a King,
But none of these can match the tune
My heart is carolling.

It's "Going home for Christmas,"
In very simple strains
That somehow hold a magic
Lost to intricate refrains.
It's "Going home for Christmas,"
Through the starlight, and the snow,
To find a Christmas welcome
In a place I used to know.

The train goes whizzing through the night,
Yet all too slow for me;
For all along the creeping miles
I'm thinking eagerly
Of a little house of welcome
Where Christmas fires glow,
Where Christmas candles shine afar
A wanderer's way to show,
Where kindness lights each pleasant face,
Where Christmas feasts are spread;
And with my thoughts the same old song
Goes ringing through my head.

It's "Going home for Christmas,"
The haunting old refrain;
Home where a thousand memories
Refresh the heart again.
It's "Going home for Christmas,"
Hear this, my earthly carol,
O angel choirs that sing!
For Christmas homecoming!

—By Molly Bevan in "The Blue Bell"

The 7th Column

(Continued from Page 1)

that one.

Even with those figures on new cars, the Bureau found it necessary to report that October in some ways showed a falling off. Its record was ahead of October, 1949, but failed to keep up the zooming pace of car sales for 1950 as a whole.

New car sales rose 17 per cent. over October, 1949, as compared to the 49 per cent. the first ten months of the year showed over the corresponding period of 1949.

* * * *

One evening when my husband and I were playing miniature golf, we got behind a young couple with a small baby. They kept handing the baby back and forth after each shot, and it made a slow game. Quite a little group collected behind them but no one seemed to mind waiting. No one except one impatient young thing who finally turned to her partner and said, sarcastically, "It's really a shame some people can't hire a baby sitter." At that the young man swung around, bowed from the waist and retorted, "Lady, we are the baby sitters."—The Reader's Digest.

* * * *

We were always under the impression that Hollywood changed people, and to back us up in our opinion is Miss Lauren Macall who comes right out with the admission that the acting folk are not normal. In fact, they might even be abit wacky. This is quite a revelation. For years Hollywood has been trying to tell us that movie stars are "just plain folks" like the people next door. I have always believed that to be pure malarky. If all the citizens were like movie stars, this would be a fascinating but somewhat catastrophic world. Miss Macall believes so, too. She remarked:"A person has to be un-normal to get into this kind of a business. Normal people couldn't take it."

* * * *

The annual reminder for Christmas Eve goes something like this: "If you drink, don't drive—if you drive, don't drink." We want everyone to be filled with the "Spirit of Christmas," but not the kind that comes out of a bottle.

Has your Subscription expired?

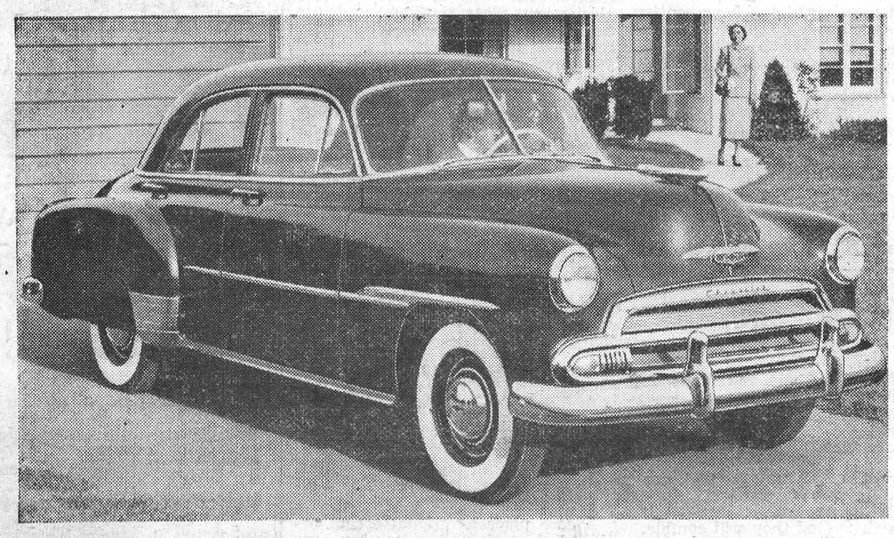

CHEVROLET for 1951 presents a new profile, with extended rear fenders, newly designed grille; longer, lower, more sweeping lines; and many other features. Chevrolet also offers Powerglide automatic transmission, as an option at extra cost. Powerglide is fully automatic and eliminates the clutch pedal and the mechanical shift. This is the first fully automatic transmission to be offered in the lowest price field. Also offered are new Jumbo-Drum brakes which require 25 percent less pedal pressure. Shown above is the 1951 Chevrolet Styleline Deluxe four-door sedan. There are 11 other models including the Chevrolet Bel Air, Canada's first "hard-top" convertible.

Two Names That MEAN Something . . . . . .

C. C. STUBBS & CO. - L. D. WELLS, Prop.

DEPENDABILITY WORKMANSHIP

Authorized Dealer for "Rock of Ages" and the Best Imported Granites.

Cemetery Lettering promptly attended to at reasonable rates.

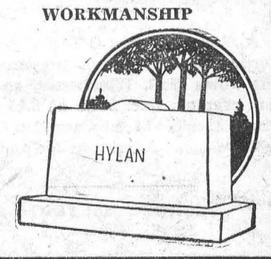

MORRISBURG, ONT.

P. O. Box 390. Phone 304.

Local Agent—J. L. DIXON.

"THE WINCHESTER"

Show each evening at 7.15 and 9.15 o'clock.

Saturday Matinee at 2.00 p.m.

Children Will Be Admitted FREE To The MATINEE This Saturday, Dec. 23rd

THIS THURSDAY, FRIDAY AND SATURDAY

December 21st, 22nd and 23rd



ALSO: A FEATURETTE; SPORTS SHORT; NEWSREEL AND CARTOON

MONDAY, TUESDAY & WEDNESDAY

December 25th, 26th and 27th



For Real, Delightful Entertainment This Picture Is TOPS.

Don't Miss It!

Also a Cartoon and Featurette.

THURSDAY, FRIDAY AND SATURDAY

December 28th, 29th and 30th

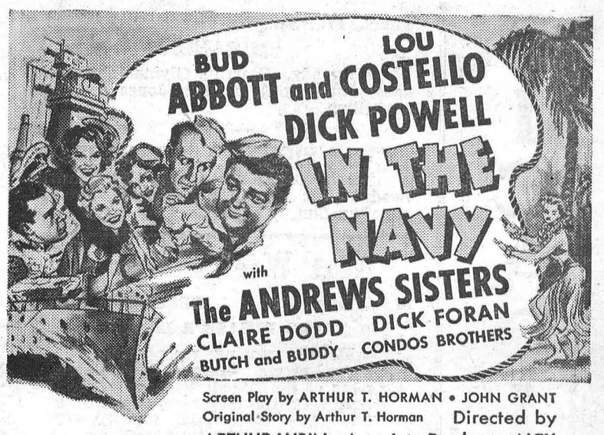

Screen Play by ARTHUR T. HORMAN • JOHN GRANT
Original Story by Arthur T. Horman Directed by
ARTHUR LUBIN Associate Producer: ALEX GOTTLIEB A UNIVERSAL PICTURE

ALSO: A COMEDY FEATURETTE, NEWSREEL AND CARTOON

SPECIAL NOTICE

Plan to attend the MIDNIGHT SHOW on January 1st, at 12.15 a. m. The Feature will be "LOUISA," the Greatest Comedy Picture of the Year.



Greetings

We extend our heartfelt wishes that your Christmas Holiday be rich with contentment.

D. L. BERRY & SONS

South Mountain - Mountain, Ont.



To you, with whom our associations during the present year have been of the happiest, we extend Season's Greetings, with our best wishes for a Very Merry Christmas and a Happy and Prosperous New Year.

The Management and Staff

The Winchester Theatre

W. C. MacDONALD, Manager. H. T. MELDRUM, Ass't. Manager.

THE MIXING BOWL

BY Anne Allan HYDRO HOME ECONOMIST

Merry Christmas, folks! Take the Christmas cards to the table. You may be interested in using them to make a design on your linen tablecloth providing you can cover them with a clear plastic cloth or heavy cellophane. We suggest a tree pattern for the centre or place mat designs with your favourite cards, then ask somebody to help you place the transparent covering carefully over them.

When the family volunteer to help you with a pleasant job, it's time to "dish out" the less pleasing jobs involved in holiday preparation.

TAKE A TIP

1. Look inside the drawn bird and see if the butcher has removed the two red lights or lungs above the ribs on the back. Pull them out if they have not been removed.

2. Singe bird with a candle—there is less fire hazard. Then wash well in salty water and pat dry (inside, too) with a clean piece of cotton.

3. Stuff the bird lightly, then close the opening with skewers and tie with string, bringing the legs and wings close to the body at the same time.

4. If you do not use aluminum foil or wet parchment paper as a wrapping for the bird, make a paste of fat and flour to use as a coating. Mix 1-2 cup soft dripping or butter with 1-4 cup flour. Spread this all over the turkey or goose.

5. Roast the bird in a pan without a cover, allowing space between the sides of the pan and the oven walls. You may put the pan into a cold oven, turn on the heat and bring the oven temperature up to 325 degrees. Allow thirty minutes per pound from the time the bird is put in the oven.

6. For roasting the festive bird in a preheated electric oven 325 degrees, calculate the cooking period allowing 20 minutes per pound. Place the fowl breast side down and turn it at half time.

7. Parboil sweet potatoes 15 minutes, then drain. Place in a buttered pan and sprinkle with salt and brown sugar, then bake in the oven for 40 minutes. (May be placed around the bird if it is being cooked in a parchment or foil).

8. Pressure cook the pencil size pieces of turnip with 1-2 cup water and 1 tsp. salt. Keep an eye on the clock for 10 minutes after the 10 lbs. pressure mark has been noted, then cool the cooker immediately. Drain the turnip, add 1-4 cup cream, 2 tbsps. brown sugar and 1 tbsp. flour. Mash thoroughly. Keep hot over hot water.

9. Place the rolls in a paper bag; sprinkle the paper with water, then put in the warming compartment or a moderate oven for 20 minutes.

10. If you are heating the plates in the oven instead of a warming oven be sure to spread out the plates as much as possible, not more than two plates together. (A metal draining rack is good for this purpose).

11. When space for keeping food hot is limited, put a small amount of boiling water in a big dish pan or sink bowl and then place the kettle of mashed potatoes, pan of cream sauce and the pan of pudding sauce in the water.

12. If the brew in the coffee maker refuses to drain to the lower bowl, heat again to boiling point, then lift immediately to an asbestos pad on the kitchen counter, and place a cup or sauce dish over the top of it.

REQUESTS

How To Make Gravy.

Gravy, as it is made in the roasting pan, using the rich-flavoured essences that have escaped from the meat, can be so good (and is often so bad!) that I am giving it presentation all by itself.

(1) After removing roast from pan, slowly drain off the fat, leaving the brown sediment in pan and 2-3 to 1 1-2 tablespoons fat for each cup of gravy required.

(2) Remove pan from heat and blend in 1 to 2 tablespoons pastry flour for each cup of gravy required (the amount of flour used depends upon personal taste . . . don't forget that when flour is browned—our next step—it has less thickening power than white flour).

(3) Place over heat and cook, rubbing and working the mixture constantly with spoon, until richly browned.

(4) Remove from heat and gradually blend in liquid (it may be meat or vegetable stock, water—preferably with added meat extract—canned consomme, milk, part milk and part cream, etc.)

(5) Cook, stirring constantly, until the gravy is smoothly thickened.

(6) Taste and season with salt and pepper and, if desired, a little condiment sauce or other special additions.

Note: Gravy browning and improvers may be used, according to package instructions, to enrich flavor and colour.

Red Currant Gravy

Make a rather thin brown gravy, and, just before serving, stir in red currant jelly—allow about 1-4 cup of jelly to each cup of gravy.

WINCHESTER BEAUTY NOOK

Jean and Florence Wyatt



Specializing in hair cutting and shaping. Have your hair cut and shaped to style. Christmas is coming, so have your Permanent now and have no more worries.

Open Evenings. **Phone 244.**

Season's Greetings!



C. S. PRICE

PHONE 295. - WINCHESTER

HILDA BEAUTY SHOPPE

Attention, Ladies!

Look lovely for Christmas! Make your appointment now to avoid last minute rush. Reasonable prices through Christmas. I specialize in Permanents (Machineless and cold waves), shampooing, finger waving and hair cutting. Open Evenings. Phone 20W.

Mrs. D. Hamilton,
30-31c North of Boyd's Garage.

An Announcement

I have obtained License as a Real Estate Broker and am prepared to undertake business in all phases of Real Estate.

WALTER C. MacDONALD
Phone 288. Winchester.

Christmas Greetings



LOUIS WEINER

Poultry Dealer, Winchester, Ont.



At this Christmastide may we rededicate ourselves to a greater, fuller service to our community to help enrich our own lives and those with which we come in contact.

STAN. BLACK, Shell Farm Dealer

WINCHESTER **CHESTERVILLE**

CHRISTMAS TREES FOR SALE

We have a number of nice Christmas Trees for sale. Price $1.00 delivered. If you want one please Phone 171W4 Winchester.

ROY S. DOCKSTEADER & SONS

Arthur A. Crawley & Co.

Chartered Accountants

OTTAWA - MONTREAL - BROCKVILLE - TORONTO
SUDBURY - NORTH BAY - SAULT STE. MARIE
Ottawa Address—119 Blackburn Bldg.



"Tidings of great joy I bring,"
Words spoken long ago,
And once again the angels sing
From heaven, to earth below.

And as the old sweet story
Re-echoes o'er the earth,
May you share in the glory
Of the blessed Saviour's birth!

Mr. and Mrs. Ross Hutchinson

"The people that walked in darkness have seen a great light."—Is. 9:2.



Brothers under the skin?

The BLACK and GRAY SQUIRRELS are more closely related than you'd imagine.

Contrary to most beliefs they are not different species, but rather color phases of the same animal. Both colors may occur in the same family.

This series of unusual natural facts is presented by Carling's in order to promote a keener interest in our wildlife and its protection. Once you're acquainted with nature, you'll want to keep it unspoiled.

YOURS TO PROTECT...YOURS TO ENJOY

CARLING'S

THE CARLING BREWERIES LIMITED
WATERLOO, ONTARIO

2-3

THE SAFEST TIRE ON EARTH



Save up to 35%

Super-Lastic

CANADA'S FINEST FIRST-LINE TIRES

Guaranteed Without Time Limit —Road Hazard Insured

YOU GET A BRAND NEW TIRE—in case of failure from any cause (as outlined below)

SAVINGS WERE NEVER GREATER! Put your car on a safe winter footing —AT LOWEST COST. "Super-Lastic" Tires are better built—They have to be because they carry the STRONGEST GUARANTEE ON RECORD. "Super-Lastic" First-Line Tires are guaranteed for life against defects in workmanship and materials and in addition are insured against Glass Cuts, Accidents, Blow-Outs, Stone Cuts, Collision Damage, etc. In case of failure YOU GET A BRAND NEW TIRE, paying only for the amount of tread worn, plus 1½% per month ageing charge, dating from the guarantee. "Super-Lastic" Second Line Tires carry the same guarantee and are adjusted on a basis of 1/6 for each two months of service.

Price List: "Super-Lastic" Tires

Size	Ply	List Price	Average Allowance	Your Net Cost	Tubes List Price	Tubes Your Cost
4.40-4.50/21	4	$14.85	$ 2.95	$11.90	$3.45	$2.40
4.75-5.00/19	4	15.70	3.15	12.55	4.25	2.95
4.50-4.75/20	4	16.15	3.20	12.95	4.45	2.95
5.25-5.50/16	4	24.20	5.55	18.65	3.80	2.65
5.25-5.50/17	4	19.85	4.00	15.85	4.90	3.30
5.25-5.50/18	4	18.65	3.75	14.90	4.90	3.30
6.00/16	4	20.20	4.05	16.15	4.80	3.25
6.00/16	4	25.70	7.00	18.70	4.80	3.25
6.00/16	6	33.20	11.60	21.60	4.80	3.25
6.50/15	4	30.70	8.75	21.95	5.85	3.90
6.50/16	4	24.70	4.95	19.75	5.90	3.95
6.50/16	4	31.50	8.55	22.95	5.90	3.95
6.50/16	6	40.10	13.30	26.80	5.90	3.95
6.70/15	4	28.35	7.55	20.80	5.85	3.90
6.70/16	4	29.00	7.50	21.50	5.90	3.95
7.00/16	4	35.30	7.05	23.25	6.40	4.25
7.10/15	4	31.60	8.20	23.40	6.05	4.05
7.60/15	4	34.60	8.75	25.85	6.35	4.25

"SUPER-LASTIC" MUD & SNOW TRACTION-ACTION TIRES—At slightly higher prices.

Save Safely

NEW 108-PAGE C.T.C. CATALOG

Packed with Savings in Timely Automotive Accessories and Supplies, Sporting Goods, Workshop Equipment, etc. Ask for Your Free Copy.



ALEX W. DAVIDSON

Telephone 75 *Jeweller & Radiotrician* *Winchester.*



Henderson-Walker Dairy



With Best Wishes

Tho' the world be at sixes and sevens
And battered and twisted and torn,
And old faiths seem shattered and shaken,
Or wiggly and wobbly and worn—
We'll be cheery, for it's Christmas
And we'll laugh as we always do,
When you pass us the old-fashioned greeting,
And we say the same back to you.

H. W. ALGATE

OPTOMETRIST

206 Laurier Ave., W., OTTAWA
Phone 5-8543

WINCHESTER ADDRESS
Alex Davidson's, Phone 75.

CHESTERVILLE ADDRESS
P. J. Gilroy's, Phone 355.



CTC
CANADIAN TIRE CORP'N
ASSOCIATE STORE
The SIGN of SERVICE

WILLIAMSBURG, ONT.
Phone 605R12 W. P. Henophy



In appreciation of our pleasant business relations, we value this opportunity of extending to you a Merry Christmas and, Happy New Year.

SUPERTEST PETROLEUM CORPORATION LIMITED

RON. FREELAND, Local Agent.

BLUE COAL

AMERICA'S FINEST ANTHRACITE

Chestnut and Stove Sizes

PLACE YOUR ORDER TODAY

Cash Price $23.00

PER TON, OFF THE CAR

Coke and Wood Also Available

4 SERVICE PHONE 4

Ross H. Hutchinson

WINCHESTER, ONT.

SHUR-GAIN FEED SERVICE

35% SHUR-GAIN Hog Concentrate

The FARMER'S Friend

SHUR-GAIN HOG CONCENTRATE plus your home-grown grains is an ideal combination to bring greater returns from your feeding program.

Once you try this plan you will agree that SHUR-GAIN CONCENTRATE is truly The FARMER'S Friend.

More than before--

Feed SHUR-GAIN This Year.

H. S. LANNIN LIMITED

Shur-Gain Feed Manufacturers

WINCHESTER, ONTARIO.

CANADIAN PACIFIC



Time Table

STANDARD TIME.

EAST BOUND

No. 22—5.44 a.m. daily. Stops on being flagged for Montreal.

No. 30—8.32 a.m. daily except Sunday. Stops at all stations.

No. 36—4.44 p.m. daily, except Sunday. Stops at all stations.

WEST BOUND

No. 21—12.56 a.m. daily. Stops on being flagged for Belleville and points west.

No. 35—11.50 a.m. daily, except Sunday. Stops at all stations.

No. 29—7.30 p.m., daily, except Sunday. Stops at all stations.

SUNDAY ONLY

No. 597—Westbound at 12.03 p.m. Stops at all stations.

No. 598—Eastbound at 5.53 p.m. Sunday. Stops at all stations.

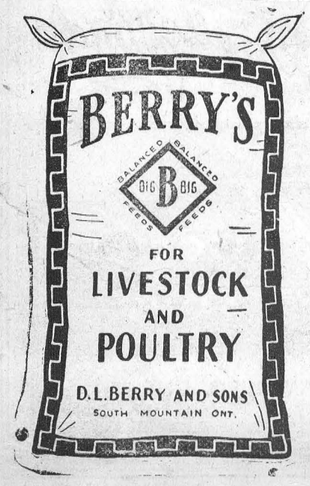

UNITED CHURCH W. M. S.

ANNUAL MEETING

Mrs. George McIntosh was elected President of the Afternoon Auxiliary of the W. M. S., at their annual meeting held on Thursday afternoon last.

Mrs. Ronald Freeland was the convener of this Christmas meeting and led in the impressive worship and candlelighting service, assisted by Mrs. E. Steele at the piano, and several responses from the members.

Th retiring president, Mrs. A. B. Allison, conducted the business period. Mrs. L. Walker reviewed the year's activities in detail and the various annual reports indicated a successful year in all phases of the work.

A letter of greeting and renewed missionary dedication, from the Presbyterial president, Mrs. H. VanAllen, was read, and the prayer partner of the Society, Miss Mary Thomas, was specially remembered. A donation from a well-beloved former member, Mrs. R. L. Suffel, who now resides in Ottawa, was gratefully acknowledged by the treasurer, Mrs. E. Fennell, in her splendid report.

Mrs. J. W. Ault presided for the election of officers. Following this, Rev. N. J. Thomas conducted the Installation Service and spoke a well-chosen forward message to the newly-elected executive.

Others associated in office with Mrs. McIntosh are: Past president, Mrs. A. B. Allison; vice presidents, Mrs. Wm. Steele, Mrs. R. Freeland and Mrs. A. Christie; recording secretary, Mrs. K. Helmer; treasurer, Mrs. E. Fennell; corresponding secretary, Mrs. A. Allison; associate members, Mrs. W. Lannin and Mrs. W. Rowat; community friendship, Mrs. S. Christie and Mrs. W. VanAllen; literature, Mrs. O. Wallace; Missionary Monthly, Mrs. R. Scott; supply, Mrs. T. Edgerton and Miss N. Elliott; press, Mrs. W. J. Stewart; pianist, Mrs. E. Steele; Christian citizenship, Mrs. P. Durant; Christian stewardship, Mrs. Lawrence Walker; nominating committee, Mrs. A. Allison and Mrs. W. VanAllen.

ST. PAUL'S W. M. S.

St. Paul's W. M. S. held their annual meeting on Tuesday evening, December 12th, at the home of Miss Mary Empey. The president, Mrs. A. G. Suffel, opened the meeting with the call to worship, followed by prayer and a hymn. Mrs. R. J. Empey read the minutes and caled the roll. Miss Mary Empey read the correspondence and departmental reports were given by Mrs. G. Wilson, Mrs. Kennedy and Mrs. Hugh Wilson. Mrs. Empey gave a very detailed account of the year's work, and Mrs. H. Wilson gave an encouraging treasurer's report.

After singing several Christmas numbers, Mrs. Angus and Miss E. Gardner had charge of the program. "A Christmas Service of Worship" was the theme.

Mrs. Suffel declared the chair vacant and Mrs. Geo. Wilson presided for the installation of officers. Miss M. Empey brought in the slate of officers for 1951, which is as follows: President, Mrs. A. Suffel; 1st vice president, Mrs. R. D. Ledgerwood; 2nd vice president, Mrs. W. G. Porteous; secretary, Mrs. C. R. Robinson; treasurer, Mrs. Hugh Wilson; Glad Tidings, Mrs. A. Summers; correspondence, Mrs. A. Suffel; home helpers, Mrs. W. Moffat and Mrs. A. Summers; welcome and welfare, Mrs. R. Kennedy; pianist, Mrs. H. Wilson; recording secretary, Miss C. Anderson; press reporter, Mrs. C. R. Robinson.

Mrs. Moffat gave a vote of thanks to the retiring secretary, Mrs. R J. Empey, who has held this office for five years in a very effective manner. Lunch was served by Mrs. Angus, Miss Emma Gardner and Miss Mary Empey, and a social time enjoyed. Mrs. Kennedy extended a vote of appreciation to the refreshment committee, program committee and to Miss Empey for her home for the meeting.

For Quick Results, try a Press Classified Advt.



W. J. L. Boyd & Sons

Fuel Merchants

PHONE 325. - WINCHESTER



KARL GUY

Plumbing, Hardware and Tinsmith

PHONE 37. SOUTH MOUNTAIN.

Recent View of United Nations Capital

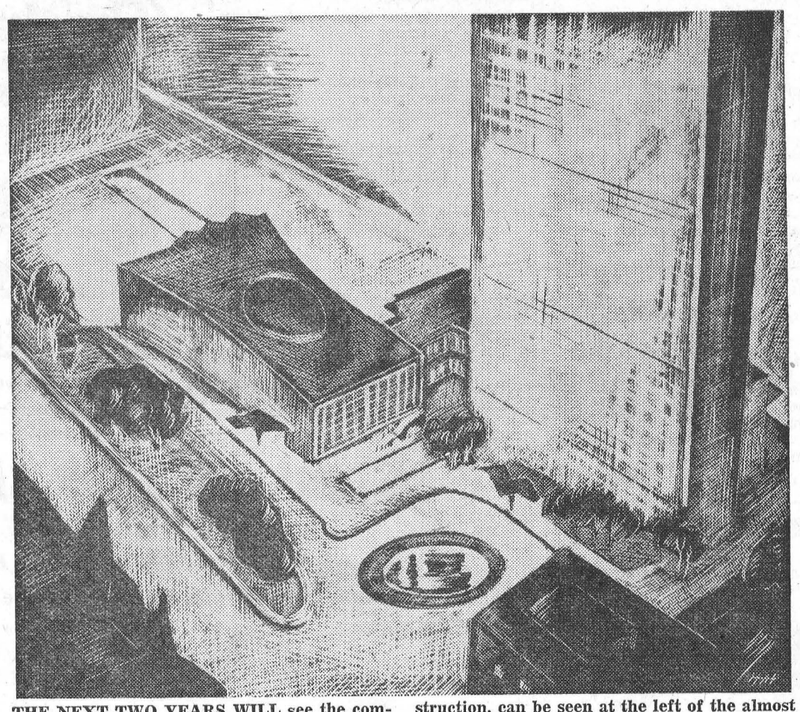

THE NEXT TWO YEARS WILL see the completion of the "peace capital" of the United Nations in the form shown in this artist's sketch. The meeting hall area, still under construction, can be seen at the left of the almost completed office tower. The entire six-block headquarters site will be landscaped and the buildings will be surrounded by green parks.

CANADA'S health

HE'S AN IMPRESSIONABLE AUDIENCE

A small child is sensitive to the home atmosphere, and home conditions can affect him in childhood and influence his adult character. Frequent quarrels and disagreements among the grownups may develop a feeling of uncertainty in the young child. He may grow up feeling unloved and unwanted. Every family has its major or minor disputes, but these should be thrashed out when the child is not present.

LET GRAIN BE UNREFINED

Whole grain cereals have had none of their valuable content removed. They contain many of the nutrients you need and are richer in the vitamins and minerals than the more highly refined varieties. The whole grain cereals, which can be identified by the labels on their containers, will help to provide the daily quota of nutritives necessary to health. They are not in the higher-priced-food brackets and should be served regularly.

SOME DAY, WHEN I HAVE TIME

If that long-dreamed-of retirement looms near, start planning for it now. Many people who have led busy, active lives find the change-over to idleness injurious to health. Start those hobbies you've always dreamed about — studying, handicraft, research, gardening—and get things under way before the leisure days actually arrive. If you will need more money after you leave work, make your hobbies profitable. An occupied mind hasn't time to worry over imaginary ills or to live in the past. And don't forget that exercise will play a large part in keeping you healthy.

PREVENTING THE AFTER EFFECTS

Early diagnosis of rheumatic fever may make all the difference in a child's life between a normal existence and semi-invalidism. If a child suffers frequent nosebleeds, increasing loss of appetite, sudden short sharp pains in limbs and joints, with listlessness and pallor, and if he doesn't make normal weight gains, consult your doctor. Medical science can do much to prevent rheumatic fever from having major consequences.

SAFEGUARDING BEAUTY

Canadians spend almost 40 million dollars a year on toilet preparations, excluding soap. This includes baby powders, creams and oils. Both domestic and imported products of this huge industry now come under the watchful eye of the food and drug divisions of the Department of National Health and Welfare and, as with food and drugs, the division's laboratories guard against any injurious toilet preparations being sold in this country.

BLOCK THAT 'FLU GERM

The 'flu season is at hand and you can do your part in preventing an epidemic by not falling victim. Don't get into close contact with people who have colds or "a touch of the grippe." Keep out of crowded places. Influenza is an air-borne virus so, if you suspect your cold is the 'flu, don't go to work, school or places of entertainment. Stay in bed; eat lots of fruit and vegetables and drink plenty of water, milk and fruit juices. Get plenty of rest, and when you are well again, take it easy for a while.

HYNDMANS

Mr. and Mrs. Ray Grant and George Ritchie had tea on Wednesday with Mr. and Mrs. Lorne Conley.

The W. A. group quilted a quilt at the home of Mrs. Howard Robinson this past week.

We welcome Mr. and Mrs. Harold Francis to this vicinity again after spending the past twelve months in Spencerville.

Mrs. Alex Francis spent Saturday and Sunday with her son and his wife, Mr. and Mrs. Orval Francis, of Brockville.

The ladies of the W. A. held their December meeting at the home of Mrs. Paul Woods. Mrs. Ray Grant had charge of the devotional part which opened with singing, and Scripture read by Mrs. Ida Pelton. Readings were given by Mrs. Cecil Sommerville, Mrs. Chester Gilmer and Mrs. Harry Selleck. Mrs. Paul Woods, Mrs. Ray Grant and Mrs. Cecil Canning sang "We Three Kings." The candlelight service was held, with each member receiving a gift with the singing of carols. Readings were given by Mrs. C. Canning and Mrs. Walter Salter, and this part of the meeting closed with a Christmas prayer by Mrs. Ray Grant.

During the business part the election of officers took place as follows: president, Mrs. Cecil Sommerville; vice president, Mrs. Hubert Robinson; secretary, Mrs. Paul Woods; treasurer, Mrs. Howard Robinson; sick committee, Mrs. C. Gilmer, Mrs. B. Linnen, Mrs. Lorne Conley and Mrs. Ray Grant.

The meeting closed with the Mizpah Benediction. Lunch was served by the hostess and committee.

VERNON W. M. S. AND LADIES' AID

The annual meeting of the W. M. S. and Ladies' Aid of Vernon Presbyterian Church was held at the home of Mrs. Leonard Cameron on Thursday evening, Dec. 7th, with a good attendance.

With Mrs. J. H. Campbell presiding, the W. M. S. meeting opened with a hymn, followed by Scripture reading by Mrs. Clarence Kennedy and prayer by Mrs. J. H. Campbell. The annual reports were given, showing a successful year.

Mrs. Stewart Fisher read an address to Mrs. Ed. Anderson, and Mrs. J. H. Campbell presented her with a W. M. S. Life Membership certificate. Mrs. Anderson, greatly taken by surprise, thanked the ladies.

Mrs. W. MacRostie presided for the election of officers. Mrs. Leslie Folkard was elected president for the coming year, and Mrs. Ed. Lanoue as secretary. All other officers were re-elected. The meeting closed with a hymn and the Lord's Prayer.

Mrs. W. McRostie presided for the Ladies' Aid meeting. Using the W. M. S. devotions, the meeting opened with the reading of the minutes.

The treasurer's report was read by Mrs. Jas. Cameron, reporting an encouraging and successful year.

The president thanked all the ladies who had helped in any way during the year. Following a short business period, Mrs. Stewart Fisher was asked to preside for the election of officers. All officers were re-elected for the roming year with the exception of the first vice president, who will be Mrs. S. Fisher, replacing Mrs. Alex Campbell.

The meeting closed with the Mizpah Benediction. Mrs. Milton Stoodley and Mrs. Jas. Cameron served lovely refreshments and a social hour was enjoyed.

KNOX W. M. S. ANNUAL MEETING

The annual meeting of Knox W. M. S. of Winchester Springs was held at the home of Mrs. John Morrow on Wednesday afternoon, Dec. 13th. Mrs. Preston McIntosh conducted a special Christmas worship service under the theme, "Of His Kingdom there will be no end." A satisfactory report of the year's activities was read by the secretary. The treasurer was pleased to report the allocation had been exceeded for the year.

The following slate of officers was elected for 1951: Hon. presidents, Mrs. Michael Casselman and Mrs. I. Preston McIntosh; president, Mrs. Ralph Ball; vice president, Mrs. Thos. Johnstone; treasurer, Mrs. Earl Munro; secretary, Mrs. Joe Davidson; glad tidings, Mrs. John Morrow; supply, Mrs. Wm. Morrow; floral committee, Mrs. Robt. Kirkwood and Mrs. Thos. Johnstone.

PLAYS LEADING ROLE



Miss June Rowat, who played the leading role in "Naughty Marietta," which was presented at Hart House, Toronto, recently, by the University College Music Club. A daughter of Mr. and Mrs. W. A. Rowat, of Winchester, Miss Rowat first attained distinction on the "Singing Stars of Tomorrow" program. At the present time she is a student at the University of Toronto.

Where Your Hospital Dollar Goes

"Almost 53c of every dollar spent by hospitals during 1949 paid for salaries and wages of graduate nurses and non-professional employees according to information in the Ontario Department of Health's recently published annual report on hospital activities for the last year," stated Dr. Fred W. Routley, Executive Secretary-Treasurer of the Ontario Hospital Association, recently. "It is significant to note," he went on, "that non-professional employees such as kitchen help, laundry workers, cleaners, and so on, received over 35c of this 53c."

The next largest portion of hospital expense was that for dietary costs which amounted to 15.16c of every hospital dollar spent. This brings the total for wages and food to 68c. The balance of 32c covered all other expenses such as housekeeping and maintenance, laundry, bedding and linen, drugs, medical and surgical supplies, depreciation on buildings and equipment, and other operating costs. Drugs, medical and surgical supplies alone accounted for 10c of every dollar spent and housekeeping and maintenance amounted to 8c. Depreciation on buildings and equipment amounted to less than 4 1-2c of the expense dollar.

"I think this information speaks highly for the efficient operation of our public, general and Red Cross hospitals," commented Dr. Routley, "and I know that anyone to-day will readily appreciate the fact that higher wages and shorter hours add considerably to the costs for employed personnel of hospitals to say nothing of the increased cost of food, a problem with which every housewife is familiar.

With present liberalized working hous, holiday and week-end schedules, hospitals provide 3.8 man days of service in a 24-hour period," the Doctor explained, "a fact that is not always realized by the patient who feels he is paying for only one day's care."

Dr. Routley went on to say that very often hospital equipment was not in use long enough to wear out, as constant improvements in instruments, X-ray machines and other scientific necessities forced hospitals to replace obsolete apparatus after comparatively little use. "The cost of these machines and other items," he stated, "must be provided for in the budget of any efficiently operated hospital. Contrary to general belief," the doctor continued, "only a relatively small percentage of equipment of this nature is donated to hospitals. While individuals and organizations are usually very generous to our voluntary hospitals, these institutions cannot be sure that needed items will be donated—they must be financially prepared to provide equipment which will enable them to give the best of patient care.



Take your problems to Church this week -millions leave them there!

Looking Over The Bowling Scores

(By Uncle Ezra)



The bowling is getting better every week. On Monday Herb Winkler took the men of the Finch league in camp rolling a high single of 342 and other games of 194 and 182 to cross 718. Other scores included: Joe Coleman, 637-268; Andy Eagan, 633-265; Hill Shaver, 611-250; Chas. Binda, 655-251.

Dalton Kenney, playing with the Russell group, took the honours with 668-264. He was closely followed by Roland Barrigar with 646-239.

Phyllis MacIntosh won the ladies' high single in the Craig group with 274, with Marion Dawley taking the ladies' high cross with 633. Harvey MacIntosh took the men's honours with 614-267.

Mrs. Mel. Rundle was top lady in the Helmer group with 437-195. Earl Morgan took the men's honours with 587-245.

Lloyd Kenney took all the honours in the Fennell Feed League with a cross of 630 made up of games of 177, 233 and 230.

In the Kenmore group, Dwight McRiver took the honours with a single of 262 and other games of 143 and 255 to cross 660.

In the Community League on Tuesday and Friday, Wilma Casselman took the ladies' honours with 560. Mrs. Ross McConnell's single of 258 was best. The men's honours went to Lloyd Kenney with a high single of 338 and other games of 216 and 201 to cross 755. Other scores included: Arn. Riley, 716-254; Don. Woods, 664-255; Ken. Ault, 657-251; Dalt. Kenney, 656-282; Max Boyd, 651-255; Reg. Workman , 625-242; Les. Dixon, 565-244.

In the first section of the South Mountain League on Wednesday, Chas. Hyndman walked off with the honours rolling strings of 212, 250 and 198 to cross 660. He was closely folowed by Stan. Berry with 644-242. Jean Beamish took both the ladies' honours in the second section with high single of 220 and other games of 200 and 152 to cross 572. Clarence Marriner was top man with games of 172, 225 and 220 to cross 617.

Lula Dawley's cross of 644, made up of games of 166, 216 and 262, took the ladies' honours in the Bell Telephone League. Art Atkins took the men's cross with 689. The men's high single went to Tom Frary with a 269.

Frank Dunlop walked off with the honours in the Legion League with a cross of 664 made up of strings of 203, 211 and 250.

In the Morewood League on Thursday, Clarice Moran took both the ladies' honours with 494-182. Dalton Baker's cross of 606 was high with Kellogg Moffat's single of 246 being best.

In the Fennell Group, Mrs. Lorne Isaac took the ladies' honours with 510-218. Raymond Earl was top man with 474-176.

Mrs. Eldon Davidson took the ladies' honours in the Woods' group with 488-202. Bob Woods, with a high single of 263 and other games of 187 and 141, was top man.

Joyce Hay, playing with the High School Group, topped the ladies with 470-188. Bob Robinson's cross of 591 was high, with Gerald Droppo taking the men's single with 235.

Reg. Workman walked away with the Press Group, rolling a cross of 705 made up of games of 216, 299 and 190. Reg's mother was high lady with 399-165. The editor was quite pleased with himself rolling a single of 236.

The Country Gentlemen rolled for turkey on Friday and they really had fun along with good bowling. James Lennox, the winner, moved away from the pack early, rolling 307 as the high single of the night in his first string, and following up with a 277 and 225 to cross 809. We believe this to be the highest cross rolled at the alleys in league play. Other scores included, Reg. Workman, 721-269; Mike Thompson, 671-252; Steve Corry, 663-235; Bill Crummy, 637-256; Gerald Helmer, 609-282.

THE HOLY YEAR COMES TO A CLOSE

The Rev. Francis P. LeBuffe, S.J., one of the 3,000,000 Holy Year pilgrims, recalls many of the Jubilee Year's most inspiring moments. Read Father LeBuffe's article, "3,000,000 Prayers for Peace," in this Sunday's (Dec. 24) issue of The American Week, exclusively with The Detroit Sunday Times.

OBITUARY

LATE WM. J. VAN GRAAFEILAND

Mr. William J. Van Graafeiland passed away on December 12th at the home of his daughter, Mrs. William Wood, at Mountain. He had been in ill health for the past three months. Mr. Van Graafeiland was a sergeant in the Spanish American War, serving through its entirety and remaining in the service for some time after. He moved to Canada in October, 1949, when his daughter and son-in-law took up residence at Mountain. He spent most of his life in Rochester, N. Y., where he leaves to mourn, two brothers, Roudolph and Edward, and one sister, Mrs. Rose Kitzel. Mrs. Wood was his only child.

The funeral service was held in Mountain United Church at 2 p.m. on Friday, December 15th. Interment was made at Brinston Cemetery.



BENEFIT BY THIS GOOD NEWS COMBINATION

YOUR HOME TOWN PAPER gives you complete, dependable local news. You need to know all that is going on where you live.

But you live also in a WORLD where big events are in the making — events which can mean so much to you, to your job, your home, your future. For constructive reports and interpretations of national and international news, there is no substitute for THE CHRISTIAN SCIENCE MONITOR.

Enjoy the benefits of being best informed—locally, nationally, internationally — with your local paper and The Christian Science Monitor.

LISTEN Tuesday nights over ABC stations to "The Christian Science Monitor Views the News."

And use this coupon today for a special introductory subscription. $1 U. S. Funds

The Christian Science Monitor
One, Norway St., Boston 15, Mass., U.S.A.

Please send me an introductory subscription to The Christian Science Monitor — 26 issues. I enclose $1.

(name)

(address)

(city) (zone) (state)

PB7

PURINA FOR PROFITS

We have just received another piece of proof about our Purina Hog Chow Concentrate.

This hog raiser had 33 hogs, which he purchased at 8 weeks of age and marketed. He kept an accurate record of all feed consumed and of all expenses as well as the market price of the pigs.

When all feed and other expenses were paid, the grower had $315.81 profit on 33 hogs, or an average of $9.57 per hog.

You, too, can make some extra profit by letting us grind your grain and balance it with Purina Hog Chow and Purina Sow and Pig Chow.

LET PURINA PIG TABS DO YOUR WORMING FOR YOU.



MERRY CHRISTMAS

BASIL DAWLEY

YOUR PURINA DEALER

Telephone 293 Winchester, Ont.



Once again, at the close of another year, we are mindful of the importance of your good will and friendship. With the holiday season at hand, we are most anxious to wish everyone the Merriest Christmas ever and a New Year filled with happiness and success.

Ault Creamery Limited

News From Our Neighbouring Districts

ORMOND

Miss Martha Carkner spent the week-end at Smiths Falls with her sister, Mrs. D. Runciman.

Mrs. Leslie Robinson, of Marvelville, visited on Sunday with her parents, Mr. and Mrs. Robt. MacDonald.

Minister Inducted

Rev. John Champion, formerly of Mansonville, Quebec, was inducted into the pastorate of the Ormond Baptist Church in a special service on Tuesday, Dec. 12th. The devotional period was conducted by the Rev. B. Richardson, of Winchester. Prayer was offered by Mr. H. Carkner, of Winchester. The choir rendered a selection, and the church clerk, Mr. Jas. C. MacGregor, introduced the pastor.

The charge to the pastor was given by the Rev. Mr. Bee, of Vernon, while the charge to the church was given by Rev. Mr. Richardson. A selection by the choir followed, and the pastor, Rev. Mr. Champion, pronounced the Benediction.

Following the service, a reception for Mr. and Mrs. Champion and family was held in the basement, and refreshments were served. During the social hour greetings were brought from the Vernon Church by Mr. Harold Ferguson; from the Kenmore Church by Mr. Charles Hill, and from Winchester by Mr. Herbert Carkner.

Letters from the Moderator of the Association, Rev. Mr. A. Erkenaair, of Cornwall, and from Rev. Mr. Taylor, of Kenmore, expressing their personal regret of being unable to be present and assuring them of the best wishes regarding the work of the newly elected minister, were read.

MOREWOOD

Mr. and Mrs. Harold Allison and boys and Mr. and Mrs. Archie Coulthart and family were guests on Sunday of Mr. and Mrs. Milton Swerdfeger, of Glen Stewart.

Mrs. Harold Stewart spent the week-end in Ottawa.

Mr. and Mrs. Glen Raymond and children, of Newington, were guests on Sunday of Mr. and Mrs. Emerson Faulkner.

Mr. H. B. Allison and Joan spent Saturday in Ottawa.

Mr. and Mrs. Henry Steen have returned home after spending some time in Hudson, N. Y., with their daughter, Mrs. Millar, and Mr. Millar.

Mrs. Jas. Cheney, Douglas and Clifton, are spending the week with Mr. and Mrs. Geo. Curl, of Oshawa.

Morewood W. I. Meeting

The Morewood Women's Institute was held at the home of Mrs. George Thompson on Wednesday, Dec. 13th, with Mrs. A. Steinburg in the chair, assisted by Mrs. D. Runions as secretary. Thirty-eight members answered the roll call, which was a "Family Tradition at Christmas." There were also two visitors present. $20.00 was voted to help with the community Christmas treat, also money to help buy a new suit for jolly old Santa. The following committee was appointed to look after the boxes for the shut-ins: Mrs. Jake Stein, Mrs. Lou Dyer and Mrs. Arthur Steinburg. The treasurer's report showed a balance in the bank of $132.53. It was decided to have a guest speaker at the January meeting.

Refreshments were served by Mrs. Wm. Steen, Mrs. Calvin Wagner, Mrs. Ralph Steinburg, Mrs. Carmen Swerdfeger and Mrs. Geo. Thompson.

Funeral of the late Ward Bilow

Many friends and relatives attended the funeral of the late Ward Bilow, which was held on Friday afternoon in the Morewood United Church. Rev. D. L. Gordon brought a message of comfort to the bereaved family. Hymns sung during the service were "Abide With Me" and "What a Friend We Have in Jesus." Mr. Frank Casselman rendered a solo, "Will The Circle Be Unbroken." Interment was made in the United Cemetery, south of the village. The pall bearers were: Messrs. Thos. Reveller, Lorne Irven, Fred Putnam, Arthur Steinburg, Russell Swerdfeger and Bradford Loughridge.

Mr. Bilow, who had been in failing health for some time, passed away on Wednesday morning of last week at the home of his daughter, Mrs. James Cheney. He was born in Winchester 77 years ago and was a son of the late Mr. and Mrs. Daniel Bilow. In 1895 he married Phelena Coons, who predeceased him one year ago.

Members of the family surviving are: two sons, Osborne, of Lachine, Que., and Earl, at home; three daughters, Mrs. Russell Jackson, of Rochester, N. Y.; Mrs. George Curl, of Oshawa, and Mrs. Jas. Cheney, of Morewood; also 15 grandchildren.

The floral tributes were as follows: Pillow, the family; Wreaths, Osborne and Hilda; Mr. and Mrs. Harold Allison and Mrs. A. J. Martin; Weller Motors, Rochester, N. Y.; Double Spray, Grandchildren; Sprays, Mr. and Mrs. Fred Putnam; Mrs. Warren Feeley, Dwight and Lill; Mr. and Mrs. Emerson Faulkner; Baker Bros; Rochester Production; Board of Stewards, Morewood United Church; Mr. and Mrs. Sterling Coons, Mr. Arthur Coons, Mr. Bishop Coons, Mr. and Mrs. Floyd Coons, Mrs. Annie Coons, Mr. and Mrs. Fern Workman and Mr. and Mrs. John Fader.

HULBERT

Mrs. Joe Thorpe is a patient in the Winchester Memorial Hospital.

Miss Eva Myers, of Williamsburg, is staying with Miss Luva Thorpe.

Mr. and Mrs. Cledius Francis, Mrs. Maude Thorpe, Miss Eva Myers and Miss Luva Thorpe called on Mrs. Joe Thorpe on Sunday.

Mrs. Clifford Thorpe has returned home from Kingston hospital.

ELMA

Mrs. Stanley Barkley spent a few days with Mr. and Mrs. Douglas McIntosh and Marie, at Dunbar.

Mr. and Mrs. W. Robertson and family, of Summerstown, and Mrs. Greta Waring, of Cornwall, were recent guests of Mr. and Mrs. Wilfred Carruthers.

Mr. and Mrs. Hyndman McMillan were in Cornwall on Monday.

Mr. and Mrs. C. M. French, Charles and David, of Blanche; Mr. and Mrs. W. McRoberts and family, of Winchester; Mr. and Mrs. Henry Barkley, Mrs. Fred Beckstead, of Beckstead; Mr. and Mrs. W. Robertson and family, of Summerstown; Mrs. G. Warring, of Cornwall; and Rev. and Mrs. F. J. Vowles called on Mrs. Harry Carruthers on Sunday.

Mr. Arnold Barkley spent Sunday with his cousin, Ralph McPherson.

Mrs. Fred Beckstead, of Beckstead; Mr. and Mrs. Bert Coons and Carol, of Cornwall, called on Mr. and Mrs. Wilfred Carruthers on Sunday.

Elma W. I. Christmas Meeting

A large crowd was in attendance at the annual Christmas meeting of the W. I., in Elma Church Hall on Tuesday evening, Dec. 5th. The president, Mrs. M. Dillabough, assisted by the secretary, Mrs .Wray McPherson, opened the meeting with the Ode and Collect. The roll call was responded to by thirty members. Correspondence was read and the members accepted Mrs. Graham McPherson's resignation from the nominating committee.

Mrs. Hugh McMillan introduced Mr. Wm. Legault, of Moose Creek, secretary-treasurer of the Co-Operative Medical Services. Mr. Legault spoke on the Co-Op. Hospitalization, and expressed his wish that a group could be formed in this community.

Mrs. Brock Barkley acted as chairman for the programme which opened with a recitation "Welcome" by Margaret Dillabough. Nine little girls sang "Rudolph, the Red-Nosed Reindeer," and "Away In A Manger" accompanied by Helen McPherson. A monologue was given by Mr. William Whittaker, of Williamsburg, and an accordion solo by Mr. Arthur Brian was much enjoyed. Myrna Froats sang a Christmas song, accompanied by her mother, Mrs. Jason Froats. Joye and Roger McMillan sang "The Christmas Tree Angel." William Beckstead rendered two numbers accompanying himself on the guitar. A piano duet was given by Mrs. Hugh McMillan and her daughter, June. Miss Gertrude Barkley gave a reading, "Christmas Surprises," and Mrs. Bernice Barkley sang a solo, "O Star Divine. Several violin selections were given by Mrs. H. McMillan. The programme closed with a recitation by Robert Barkley, after which Santa Claus appeared and extended greetings to all. He distributed treats to all the children present, and also distributed to W. I. members the gifts which surrounded the beautifully decorated Christmas tree. Lunch was served and the evening brought to a close.

The next meeting will be held in the church on Tuesday, Jan. 2nd. Mrs. Wilfred Carruthers, Historical Research convener, will have charge of the programme. Roll call to be answered with a baby picture.

WILLIAMSBURG

We wish the editor, staff and readers a Very Merry Christmas and a Happy New Year.

Mrs. James McMillan and Miss Jean were in Winchester on Saturday with friends.

Mr. Clair McIntosh has returned to his home here where he is convalescing from a recent operation at the General Hospital, Cornwall.

On Christmas Sunday a Christmas service will be held in the Williamsburg United Church at 11 a.m. Special music will be given by the Senior and Junior Choirs. At the evening service a pageant "Christmas Is For Everyone" will be presented by the Sunday School.

Mrs. Edgar McIntosh has returned after spending the past ten days at Chateauguay, N. Y. with Dr. and Mrs. J. E. McIntosh.

WINCHESTER SPRINGS

Mrs. Thorpe and Mrs. Wm. Barkley, of South Mountain, were dinner guests of Mr. and Mrs. Harry Holmes on Sunday.

Mr. and Mrs. Arthur Adams entertained to tea Sunday evening, Rev. and Mrs. Basil Adams and daughter, Mrs. Wm. Barkley and Mrs. Thorpe, all of South Mountain.

Mrs. Dillabough, of Winchester, spent the week-end with Mr. and Mrs. Ralph Allison.

Mrs. A. B. Allison, of Winchester, had tea Sunday evening with Mr. and Mrs. R. Allison and family.

Mr. Ernest Merkley, of Winchester, called on Mr. James Haggerty one afternoon rcently.

Mr. and Mrs. A. Casselman and Mrs. Orren Casselman spent Tuesday evening with Mrs. L. Carkner and Russell, at Kars.

Mr. and Mrs. Aden Caselman and Percy spent Thursday in Ottawa.

Mrs. Arnold Casselman spent a few days at Brinston with Mr. and Mrs. Eardley Coleman and family.

Mrs. A. Rice spent one day last week with Mrs. Grant Hodgson at Winchester.

Mr. Don. McMillan has returned home after spending some time up North.

Mr. T. J. Keyes is still confined to his bed, but is improving slowly.

Mr. and Mrs. Arthur Adams will celebrate their 40th Wedding Anniversary on Thursday, Dec. 28th.

PLEASANT VALLEY

Wishing the Editor and Staff and readers a Very Merry Christmas.

Mr. and Mrs. Garnet Sears spent one day this week in Brockville.

Mr. and Mrs. Howard Conley and family, of Prescott, and Mr. and Mrs. Delmar Adams and family, Mrs. Mary Gilmer and Mr. Hilliard Gilmer spent Sunday at the home of Mr. Jas. Gilmer.

Mrs. Bruce Barkley and Charles spent a day recently with her parents, Mr. and Mrs. Charlie Hunter.

Mr. Archie Bates and Mr. Earl Gilmer were callers at Harmony on Sunday.

Mr. and Mrs. Alex Fathenham were callers in Kemptville one day this week.

The Christmas Concert will be held in the church on Friday evening, Dec. 22nd. A good crowd is expected.

The people of the community gathered on Friday evening at a farewell party in honour of Mr. and Mrs. David C. Gilmer, who are leaving shortly to take up residence in Prescott. The evening was spent in games and music after which Mrs. Sam R. Hamilton read a well worded address, and the presentation of a lovely floor lamp and a beautiful satin cushion was made by Messrs. Joseph Lennox and Jas. Cowan. Mr. and Mrs. Gilmer replied to the address, after which lunch was served.

SOUTH MOUNTAIN

Mrs. Max Cavanaugh and two children, of Smiths Falls, are visiting Mr. and Mrs. Thos. Thompson this week.

Mr. and Mrs. Lorne Boyd attended her uncle's funeral at Morewood on Friday last.

Messrs. Junior Blow and Carl Gilroy have arrived home after spending the past two weeks in the West.

We are sorry to report Mr. Thos. Thompson on the sick list. All wish him a speedy recovery.

Mr. and Mrs. Russell Milne, of Kemptville, Sundayed with Mr. and Mrs. Thos. Thompson.

Mrs. James Payne left last week to spend some time with her sister at Smiths Falls.

Miss Gwen Porter spent Sunday afternoon with Mrs. Jerry Foley.

Mr. Minor Henderson, of Millar's Corners, was a recent guest of Mr. and Mrs. Gordon Mulholland.

Mr. John Shaver left last week to spend the Christmas holidays with his son at Ogdensburg.

The many friends of Mr. Howard Nesbitt are pleased to see him out again after being laid up for several weeks.

The many friends of Mr. James Gilmer extend to him and his family their deepest sympathy on learning of the sudden death of a wife and mother.

The hot lunches were started in the Continuation School here last week with Mrs. Thos. Shaver as supervisor.

Mrs. F. Beckstead, of Mountain Station, spent a few days recently with Mrs. F. R. Barriger.

We are pleased to report Mrs. Alice Gates better, after being on the sick list.

Mr. and Mrs .Alex Mellon had dinner on Monday with Mrs. Len. Monteith.

Guests at the home of Mr. and Mrs. Gordon Monteith on Sunday were Mrs. Len. Monteith, Mrs. H. Smith and Judy, Mr. and Mrs. Delbert Dillabough.

W. M. S. Meeting

The December meeting of the W. M. S. of South Mountain United Church was held in the church hall on December 14th at 8 p.m. The president, Mrs. F. E. Gilroy, presided for the opening of the meeting and following a short business period Mrs. J. W. Gilroy presided for the election of officers for 1951, who are as follows: Hon. president, Mrs. F. E. Gilroy; president, Mrs. D. L. Berry; 1st vice president, Mrs. J. B. Adams; recording secretary, Mrs. F. R. Barriger; assistant, Mrs. J. W. Gilroy; treasurer, Mrs. Gordon Mulholland; Mission Band leaders, Mrs. B. Adams and Mrs. C. Stirtan; baby band, Mrs. Gordon Mulholland and Mrs. Gordon Monteith; intercessory prayer, Mrs. J. Thorpe; temperance, Mrs. W. Barkley; Christian stewardship, Mrs. E. Shaver; Missionary Monthly, Mrs. C. Keyes; corresponding secretary, Mrs. A. Gilroy; pianist, Mrs. L. Armstrong; press, Mrs. F. E. Gilroy.

Mrs. Basil Adams had charge of the programme, assisted by Mrs. David Monteith, Mrs. Frank Berry and Mrs. H. Boyd. The hall was decorated with lighted Christmas trees for the occasion. Mrs. Adams read the Scripture, and a candlelight service followed. Mrs. Gordon Monteith gave a reading on Christmas Customs in other times. Beverley Cleland and Norma Monteith sang a duet, "Promise and Memory." Following the Benediction, a delicious lunch was served.

For Quick Results, try a Press Classified Advt.

Classified Ad. Section

NOTICE — Advertisements for our Classified Section **will not be accepted over the Telephone.** They must be brought to this office and paid for at time of insertion. Terms are strictly cash.

FOR SALE

FOR SALE—1 Pair Ladies' White Skates, size 4, in good condition. Apply to Mrs. Gordon Knapp, Winchester. Phone 321W. 31p

FOR SALE—1 Coon Coat, size 38, in good condition. Apply to Alex. Summers, Winchester. Telephone 324W. 31-33p

FOR SALE—11 Young Pigs, rising 6 weeks old; 1 set of Tire Chains, size 21; a quantity of Popping Corn. Apply to Broder Barkley, Winchester, R R 4. 31p

FOR SALE—1948 Crosley Coach, in first class condition; only driven 5,000 miles; over 50 miles to the gallon. Also 1 set of 5-Ton Scales. Apply to J. Jordan, South Mountain. 30-31p

DRESSED CHICKENS—Orders taken for Dressed Chickens, oven dressed. Apply to Roy S. Docksteader & Sons. Phone 171W4. 30-31p

FOR SALE—1 Set of Light Driving Sleighs, in good condition. Reasonable. Apply to Belway's Blacksmith Shop. 30-32p

FOR SALE—Frame House in the Village of Mountain. Apply to Mrs. Cyrus Crowder, Ventnor. 30-31p

FOR SALE—Piano, medium size, fair condition, reasonable price; also Ladies Seal Coat, size 14. Apply to Olin J. Stearns, Marvelville. 29-31p

CARD OF THANKS

CARD OF THANKS—We wish to express our sincere thanks to all our friends and neighbours for the many acts of kindness and expressions of sympathy given during our recent bereavement. Also, we wish to thank Rev. A. Simmons, Rev. Dangerfield and the choir for their services, and all those who assisted in any way.—Jas. Gilmer and family. 31p

CARD OF THANKS—To our friends and neighbours we extend our sincerest thanks and appreciation for the many acts of kindness and sympathy received in our bereavement in the loss of our father. A very special thank you to the choir of the United Church of Mountain and to our pastor, Rev. J. B. Adams.—Mr. and Mrs. William Wood. 31p

CARD OF THANKS—To our many relatives and friends we extend our sincerest thanks and appreciation for the many acts of kindness, messages of consolation and sympathy, also the beautiful floral tributes received, in our sad bereavement in the loss of our dear father, Mr. Ward Bilow.—The Family. 31p

CARD OF THANKS—The members of the Golden Valley Farm Forum would like to thank and wish a Merry Christmas to those who donated special prizes, making our Bingo such a tremendous success: Basil Dawley, T. O. Keyes, Winchester Drug Store, Lloyd Jackson, Hubert Conlin, D. R. MacDonald. To Vice & Craig and Mrs. Duff Crerar a very special thanks for other assistance. 31p

CARD OF THANKS—On behalf of the Winchester Curling Club, I wish to sincerely thank Mr. Doug. Angus for the use of his garage for holding our recent dance. I also wish to thank Kirkwood's Orchestra for the splendid music provided, and all who attended the dance and purchased tickets.—Howard Fetterly, President. 31p

WANTED

WANTED—Girl or Woman to do household duties for couple in a home with all modern conveniences. Phone No. 5, or write Mrs. R. D. Ledgerwood, Winchester. 31c

WANTED—Work as Baby Sitter. Any afternoon or evening appointment accepted. Reasonable remuneration. For particulars phone 78W, Winchester. 31p

IN MEMORIAM

IN MEMORIAM—In fond and loving memory of mother, Mrs. Luther Deeks, who passed away on December 19th, 1948.

Peacefully sleeping, resting at last,
The world's weary troubles and trials are past,
In silence she suffered,
In patience she bore,
Till God called her home to suffer no more.

31p —Mabel and Roy.

IN MEMORIAM—In fond and loving memory of mother, Mrs. Luther Deeks, who passed away on December 19th, 1948.

No one knows the silent heartaches,
Only those who have loved can tell
The grief we bear in silence
For the one we loved so well.

31p —Emma and Mel.

NOTICES

PERSONAL — Hygienic Supplies (Rubber Goods) mailed postpaid in plain, sealed envelope with price list. Six samples 25c, 24 samples, $1.00. Mail Order Dept. M-57, Nov-Rubber Co., Box 91, Hamilton, Ont. tfc.

CARETAKER FOR CURLING RINK WANTED

Tenders for the position of Caretaker for the Winchester Curling Rink for the 1951 season will be received by the undersigned up to 6 p.m. on Saturday, December 23rd. Tenders should be in sealed envelope and marked as such. The lowest or any tender not necessarily accepted.

Howard Fetterly, President.

30-31c

PAPER HANGING & DECORATING

I am available for Paper Hanging and Decorating. Samples of nationally-known Empire Wallpapers on hand. For a lasting finish use Scarfe's Paint, available from me. Phone 169W3. Fred J. Brown, Winchester. 29-32p

NOTICE OF SCHOOL MEETING

As required by The Public Schools Act, the undersigned Trustees of S. S. No. 23 in the Township of Mountain hereby give notice that the Annual School Meeting of the supporters of the public school in the section will be held at the said schoolhouse on Wednesday, December 27th, at the hour of ten o'clock in the forenoon, for the transaction of the business prescribed by sections of said Public Schools Act.

Trustees—Peter Dignard, Wallace Cinnamon, Kenneth Cinnamon.

30-31c

CO-OP LIFE AND AUTO INSURANCE

Co-Operative Life Insurance Company is operated for service, not profit. Every Co-Op policyholder is a member. Only members share in excess charges or surplus. Our representatives are trained to give you the best service possible.

Agents for Dundas:
Byron Martin, Hallville.
Graham Froats, Williamsburg.
Sam Keyes, South Mountain.

FOR SALE

3 New Beatty Oil Space Heaters, 8"x10" size; 3 New Quaker Oil Space Heaters, 8"x10" size; 3 New Dominion Electric Washers; 2 New Fairbanks-Morse Electric Washers; 1 New Beatty Electric Vacuum Cleaner; 1 New Beatty Electric Ironer. Wash Tubs, Tub Bench, Clothes Drier, New Beatty Hand Pumps, Electric Pressure Systems, Electric Hot Water Tanks, Water Softeners, Litter Carriers, Stanchions, Water Bowls, Piping and Fittings, full line of Repairs.

R. H. BECKSTEAD
McCormick-Deering Repairs.
Sales and Service.
(Member of O. R. F. E. D. A.)
Phone 606 r 13 - WILLIAMSBURG

LOCAL COUPLE FETED ON SIXTIETH WEDDING ANNIVERSARY

(Continued from Page 1)

of ease and health in which to enjoy them.

To Mr. and Mrs. H. Helmer For Their Diamond Jubilee

I feel I ought to send a rhyme
To you two folk at this rare time,
A time which few are spared to see,
Their Diamond Wedding Jubilee.

For sixty years you have been spared
To walk together, and have shared
In all earths trials here below,
And struggled on thro' weal or woe.

'Twas on December twenty-three
In eighteen ninety, both did see
To live apart would break their heart,
So into wedlock they did start.

Now let us see what change has come
Since these two lovers became one:
Instead of two there now is six,
Without advice from Dorothy Dix.

This family is well balanced too,
The boys and girls each number two,
So all you see was figured well,
Who planned it all is hard to tell.

The boys were very fond of sport,
The girls preferred the boys to court,
So now the lassies are all wed,
This love affair had reached their head.

To brother Helmer and his bride
But laying all these jokes aside,
We wish them both some happy years
Without a cause for shedding tears.

And now as on life's sea you sail,
May naught of sadness e'er prevail,
O'er your aged lives, but peace abide
As you and yours walk side by side.

—John Reoch, Winchester.
P. O. Box 213.

Mr. and Mrs. Helmer were married at Easton's Corners by the late Rev. G. W. Gibbons, pastor of the Methodist Church. They are both in good health and are able to conduct all of the household duties in their home on Cameron Ave.

Mrs. Helmer was the former Miss Julia Cross, daughter of the late Mr. and Mrs. Joseph Cross, of Easton's Corners, where she was born 89 years ago. She is the last surviving member of the family.

Mr. Helmer is the son of the late Mr. and Mrs. Josiah Helmer, of Maple Ridge, and is the grandson of the first white settler to receive a grant of land in that community. He is in his 84th year. He has one sister, Mrs. Fred Helmer, of Winchester.

After their marriage the couple lived on a farm in the vicinity of Winchester. They later moved to the village where Mr. Helmer conducted a machinery business. He was first appointed constable of Winchester village and later a County Constable. He still assists the local police in special work when called upon.

Always keenly interested in sports, he was known in hunting circles for his marksmanship, was a member of the Winchester Hunt Club; the Winchester Lawn Bowling Club and the Winchester Curling Club. Both are members of the Winchester United Church.

Coca-Cola TRADE MARK REG. adds life and sparkle to any occasion

Season's Greetings



EVERY GOOD WISH TO ALL

From the warmth in our hearts to the warmth in your homes we send you friendly good wishes for Christmas.

In keeping with the spirit of the season, may we not be unmindful of the Great Master, whose birthday we celebrate in this festive and joyous season.

SUMMERS' BAKERY
WINCHESTER, ONT.

LANG'S
Department Store

LARGE ASSORTMENT
MEN'S TIES
In Fancy Gift Boxes
$1.00 each

Gents Scarves
Genuine Scotch Plaids. 100% Wool, made in Scotland.
$2.75 each

FINE QUALITY HEMSTITCHED
PILLOW CASES
One Pair in Fancy Gift Box.
$2.29 Pair

NEW SHIPMENT OF CHENILLE
BED SPREADS
Good Assortment of Colors and Patterns.
$8.95 to $12.95

RAYON TABLECLOTHS
Good range of colors and designs.
52 x 54 inches - $5.95 each
54 x 72 inches - $7.95 each

ENGLISH BONE CHINA
Cups and Saucers
$1.45 to $1.65

PYREX
OVENWARE
COVERED CASSEROLES
99c, $1.13, $1.23, $1.49
PIE PLATES ..... 45c to 85c
UTILITY DISHES ... 87c to $1.13
BOWLS, Set of 3 ..... $1.59
PERCOLATORS, 6-Cup $3.95

JO-ANNE SHOPPE
FOR GIFTS

Christmas Suggestions

RAYON UMBRELLAS
A gift to add a bright note to a rainy day. Gay plaids, border patterns and striped designs. Assorted shades. Priced from $2.98 to $7.95.

HANDBAGS
In thrilling new shapes. All have rayon lining, small zippered compartments. All colours including Black, Brown and Navy. Price $3.50 to $11.95

GIFT BLOUSES
Lovely crepes. Nylon, lace trimmed or tailored Nylon Blouses make charming gifts. Sizes 12-20, 38-44. Priced $2.98 to $5.98.

LOVELY RAYON GIFT PANTIES
In the prettiest of pastel shades. Hosts of dainty rayon panties, briefs, step-ins and band leg styles, made from good quality rayon in plain knit or fancy stitch, lace trimmed or tailored. Sizes, Small, Medium, Large and Oversize. Price $1.00.

HOUSECOATS
We have a beautiful range of Housecoats in Jersey, Nylon, Wool Plaid or Plain Wool or Bengaline. Sizes 12-20, 38-44. Prices $6.95 to $17.95.

LINGERIE
So dear to feminine hearts. Lovely Rayon Nighties trimmed with lace or very tailored. Colours, White, Blue, Lime, Maize. Price $1.98 up.

BEAUTIFUL SLIPS
Lace trimmed or tailored, straight cut or bias, sizes 32 to 44 and Oversize. Price $1.98 to $3.98.

NYLON SLIPS
Colour, White. Sizes 32-44. Price $3.98 to $8.95.

HOSIERY
Something women always appreciates. Kayser, Gotham, Phantom and Holeproof. Price $1.35 to $2.25.

Why not give her a New Dress and if it does not fit or suit we will gladly exchange after Christmas.

ATTENTION, MEN SHOPPERS!
We will gladly help you with your Christmas Gift Problems.

We will exchange all Christmas gifts which are not satisfactory. All gifts boxed if requested. In fact, we will wrap them for mailing.

OUR POLICY — SATISFACTION—If at any time you purchase anything which does not meet with your satisfaction, kindly let us know and we will do our utmost to satisfy you. THANK YOU.



Greetings

We look forward each year to sharing with our many friends the brightness and good will of the holiday season.

Telephone 10 - Winchester, Ont.

Harry's Sport Shop
Phone 327

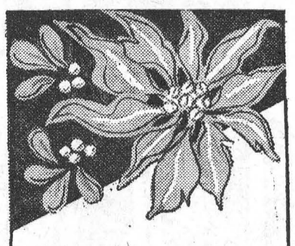

May Christmas and the New Year be bright with happiness for you.

H. R. KEYES
St. Lawrence Street
WINCHESTER - PHONE 327.

Professional Notices

CASS & CASS
F. M. CASS, M.A. W. J. CASS, K.C.
LAW OFFICES
Chesterville, Dial 371. Winchester
Bank of Nova Scotia Block. Phone 11

ATTENTION, LADIES !

Get your Christmas Permanent now. I have Machineless at $4.00 and $5.00, Cold Waves at $5.00 and $7.50; Flexa-Waves at $8.00; Shampoo and Finger-Wave at 75c.
Mrs. Ron. Patterson,
23-31c Phone 97M, Winchester.

"HOLLYWOOD BEAUTY SALON"

Telephone 292 to-day for your appointment with "Hollywood Beauty Salon," featuring Machine, Machineless, Cold Wave and the new Flexawave Permanents.
Mrs. Louise Freeland
Gladstone Street - Winchester.

ATTENTION FARMERS!

We will be pleased to pick up dead or crippled farm animals. For immediate service telephone collect. Cornwall 3730, Winchester 114.

St. Lawrence Rendering Co. Ltd.

HENDERSON LODGE, NO. 383 A. F. & A. M., WINCHESTER

Meets in the Masonic Hall, Royal Bank Block, on second Friday of each month at 8 p.m.
Visiting Brethren Welcome.
MILTON STOODLEY Wor. Master
DR. W. A. SHERWOOD, Secretary.

WINCHESTER L. O. L. No. 362

Meets regularly in the Orange Hall, Winchester, at 8 p.m., on the second Monday of each month. Visiting Brethren always welcome.
Roy E Annable, W. M.
Gerald Crowder, Rec.-Sec'y.

CANADIAN LEGION, B.E.S.L.
BRANCH 108, WINCHESTER
Meets second Thursday of each month in the Legion Hall, Winchester.
All War Veterans Welcome.
STUART CORRY, President.
W. A. SERVAGE, B.A., Sec.-Treas.
28-1 yr.p.

PARTNERSHIP FORMED
Known as Ennis & Zeron

If you are thinking of having an Auction Sale we will handle it for you on Commission, or will buy it in block for cash. See us for an estimate before you make other arrangements. No obligation. Phone at our expense to

RALPH ENNIS, Clerk, Iroquois, 100r21.
MAHLON ZERON, Auctioneer, Iroquois, 98r2.

JAKE ROSS
All kinds of Poultry wanted at all seasons. Wool wanted. I buy all kinds of Hides.
Phone 81 - - Winchester

INSURANCE
FIRE, HAIL, ACCIDENT, LIVE STOCK AND AUTOMOBILE
Apply to
WALTER MOFFAT, Winchester, Ont.

HOWARD E. BICCUM
and
HAROLD D. POAPST
District Representatives for the North American Life Assurance Co.

Also a complete Insurance Service for all lines of Fire and Casualty Insurance, including Hospitalization. Auto Financing and Real Estate also handled. Phone 285, Winchester.
38-1 yr.c

S. EARL FREELAND, C.L.U.
District Representative for The Manufacturers' Life Insurance Company

Special Services offered in connection with Group Pension Plans, Group Insurance, Estate Analysis, etc.
Telephone 292. - Winchester.

LYALL M. CROWDER
Representative For
MUTUAL LIFE OF CANADA
Automobile - Fire - Wind, Etc.
Auto Financing
Write or telephone 606r41,
South Mountain, Ont.
51-1yrp

Cemetery Memorials see
W. J. L. BOYD & SONS
representing
R. M. Best Granite Co., Kingston.
Architects and Craftsmen of Civic and Private Memorials. Church Memorials of Bronze, Marble and Brass

ATTENTION, LADIES !

Get your Fall Permanent now. I have Mach. at $4.00 up. Cold Waves at $5.00 up. Also the New Flexa Wave at $10 only.

Keep your Permanent in good condition by getting it shampooed and finger-waved regular. Prices reasonable. Appointments will be taken for Tuesday and Thursday evenings.

Having moved recently, my Beauty Parlour is now located in my residence on Louise Street, North of Boyd's Garage. Phone 20W.
23tfc Mrs. Dwayne Hamilton.

Has your Subscription expired?

GREETINGS . . .



J. Fader & Son
Telephone 60
WINCHESTER - ONT.

INKERMAN W. M. S. ANNUAL MEETING

The December meeting of the Inkerman W. M. S. was held recently at the parsonage with the president, Mrs. Russell Crowder, presiding for the opening worship, with Mrs. Edgar Brown at the piano.

Mrs. Ray Brown, assisted by Mesdames Earl Bailey, Wallace Crowder, Geo. Suffel, Roy Ennis and George McIntosh, carried out a very beautiful candle-lighting service. Candles were lit to represent Joy, Love, Light, Peace and Hope, God's best gifts to men which are within the reach of every believing heart. Mrs. Roy Barkley, secretary of Christian Stewardship, dedicated the offering by reading a beautiful poem.

The corresponding secretary, Mrs. Earl Bailey, read a letter of encouragement and greeting from our Presbyterial President, Mrs. H. VanAllen. The recording secretary, Mrs. George Suffel, reported 12 regular and 2 special meetings held, with 15 annual and 8 life members, and an average attendance of 12. The literature secretary, Mrs. F. Bailey, reported 92 books read, and Mrs. Geo. McIntosh, missionary monthly secretary, reported 21 subscriptions to the Monthly and 18 to World Friends.

The supply secretary, Mrs. Ira Ennis, valued the gifts sent in the bale at $6.00. Mrs. C. R. Sutherland, in reporting for the Mission Band, said they had held 10 meetings and raised over $30.00. The C. G. I. T. reported 9 members, and the Baby Band, with Mrs. Gerald Crowder as Superintendent, had 19 annual and 4 life members. The treasurer, Mrs. Ray Brown, reported $190.00 raised by the W. M. S., and the allocation well over the top.

Before leaving the chair, the president, thanked the members for their co-operation during her term of office and then called on Rev. C. R. Sutherland to preside for the election of officers. Prayer was offered for guidance by Rev. Mr. Sutherland, and the following officers were elected for 1951:

President, Mrs. C. R. Sutherland; 1st vice, Mrs. R. A. Crowder; 2nd vice, Mrs. R. A. Suffel; rec. sec'y., Mrs. Roy Ennis; corresponding sec'y., Mrs. Wm. McMenomy; treasurer, Mrs. Ray Brown; Christian Stewardship secretaries, Mrs. Roy Barkley and Mrs. F. G. Hutt; finance committee, Mesdames Earl Bailey, John Guy and Lorne Guy; literature sec'y., Mrs. D. Timmins; press sec'y., Mrs. R. A. Crowder; community friendship, Mrs. M. Dunlop; Missionary Monthly and World Friends, Mrs. Geo. McIntosh; supply, Mrs. Ira Ennis; temperance, Mrs. Edgar Brown; intercessory prayer, Mrs. R. A. Crowder; associate members, Mrs. George Suffel; Mission Band leaders, Mrs. Frank Bailey and Mrs. Wallace Crowder; baby band supt., Mrs. Gerald Crowder; C. G. I. T., Mrs. Geo. Suffel; pianist, Mrs. E. Brown; Leaders of Groups: (1) Mrs. Stanley Rennick and Mrs. Roy Barkley; (2) Mrs. Ray Brown and Mrs. Roy Ennis; (3) Mrs. Frank Barkley and Mrs. A. B. Allison.

Rev. Mr. Sutherland then closed the meeting with prayer and the Benediction. Refreshments were served by Mrs. Sutherland and Mrs. Geo. Suffel, which were much enjoyed.

HYLO EGG-GRADING STATION
L. Kapeller, Proprietor.
WINCHESTER and OSGOODE



WINCHESTER OSGOODE
A. Crawford, Mgr. H. Pritchard, Mgr.

POULTRY WANTED

All kinds of Poultry Wanted at all Seasons. Also Hides and Wool. Highest Prices Paid and you are assured of a Square Deal.

MORRIS ROSS
PHONE 19 - WINCHESTER

THE LATE MRS. WALTER McGOWAN

The funeral service of the late Mrs. Walter McGowan was held from her late residence to the United Church, Dundela, on Wednesday afternoon, December 6th. The service was conducted by the Rev. F. J. Vowles, of Elma, and Mr. R. Speers, of Gananoque. During the service the choir sang "The End of the Road," accompanied by Miss Ethel Gadier, who also directed the choir for the congregational hymns.

Interment was made at Dundela Cemetery. The pall-bearers were Messrs. Ferguson Froats, Fred Cooper, Oran Wert, Irvine Payne, Sylvester Pitt and Bruce Barkley.

The late Mrs. McGowan was born at Winchester Springs, a daughter of the late Mr. and Mrs. Wm. Casselman. In 1919 she married Walter McGowan, of Dundela, where she had resided until her death. She was a devoted member of Dundela United Church and took an active part in the Women's Association and other community organizations. Of a gentle and kindly disposition, she had endeared herself to a large circle of friends who will mourn her passing.

Besides her husband, she leaves one daughter, Doris (Mrs. Don. Marcellus, of Kingston), and three sons, Garnet and Kenneth at home, and John, of Guelph College. She also leaves three sisters, Mrs. Ivan Barkley, of Chesterville; Mrs. Ernest Durant, of Winchester, and Mrs. Mahlon Whitteker, of Brinston, and three brothers, Messrs. Rufus, Nathan and Aden Casselman, all of Winchester Springs.

Many beautiful floral tributes testified to the high esteem in which Mrs. McGowan was held.

ATTENTION, FARMERS !

We pick up Dead Horses and Cows. Phone Collect: Ottawa 3-7102. 2tfc

LAYING MASH

QUALITY HAS NO SUBSTITUTE
REGARDLESS OF PRICE

USE
LAKKO O. A. C.
FOR BEST RESULTS

A Merry Christmas To Everyone

HUGH McMASTER
PHONE 431. WINCHESTER, ONT.

Golden Pheasant Steakhouse
Suggests
That You Make Your Christmas Dinner Reservations Now For December 24th or 25th.

OUR SELECTED CHRISTMAS MENU
SOUP HORS D'OEUVRES JUICE
DELICIOUS ROAST TURKEY or CHICKEN and DRESSING
POTATOES and VEGETABLES
CHOICE OF PEAS or CHRISTMAS PUDDING
BEVERAGE

CANDY-CANES, CHOCOLATES, CIGARETTES and Assorted SMALL GIFTS Now On Sale.
TELEPHONE 297. WINCHESTER, ONT.

Best wishes
FOR A
MERRY CHRISTMAS
May your Yule-tide be joyous and bright . . . with the fullest measure of happiness and contentment!
Lloyd Dixon
IMPERIAL OIL AGENT WINCHESTER, ONT.



Here are our three Yuletide wishes . . . . may they all come true for you!
GOOD HEALTH! GOOD CHEER! GOOD FORTUNE!

Roy Fawcett
Jeweller & Watchmaker
TELEPHONE 229 - - WINCHESTER, ONT.



ROSS H. BECKSTEAD
McCormick-Deering Agent
Phone 606 r 13. WILLIAMSBURG, ONT.

GET READY NOW FOR NEXT YEAR'S CHICKS
Start now to prepare for the hatching season. Get more eggs, increased hatchability, greater livability in baby chicks with



FUL-O-PEP BREEDER MASH!
FENNELL FEED COMPANY
Winchester, Ont. - - - - - - Phone 136

J. Lorne Kinkaid - Monuments

Office and Shop
"FALCON INN"
Main St., No. 2 Highway
Phone 261.

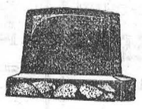

Office and Shop
KINKAID MONUMENT WORKS
Smiths Falls, Ont.

Authorized Dealer for "Rock of Ages" Barre Granite
MORRISBURG, ONT. Catalogue On Request.

Motorists!

Follow These Rules
—FOR SAFE WINTER DRIVING

Slippery road surfaces, unfavourable weather conditions, and early darkness, combine with thoughtless driving to make the late Fall and Winter months the most dangerous period of the year.

For your own safety and the safety of other road users—pedestrians and motorists—observe the following suggestions:

1. On wet, snowy or icy road surfaces drive at reduced speed.
2. When stopping, apply brakes lightly and intermittently. Jamming on the brakes may bring about a skid.
3. Keep windshield and windows free of snow and ice outside, and fog and frost inside.
4. Be sure that brakes, steering mechanism and tires are in safe condition to help offset the extra hazards of Winter driving.

Drive and Walk Safely

ONTARIO DEPARTMENT OF HIGHWAYS
GEO. H. DOUCETT
Minister

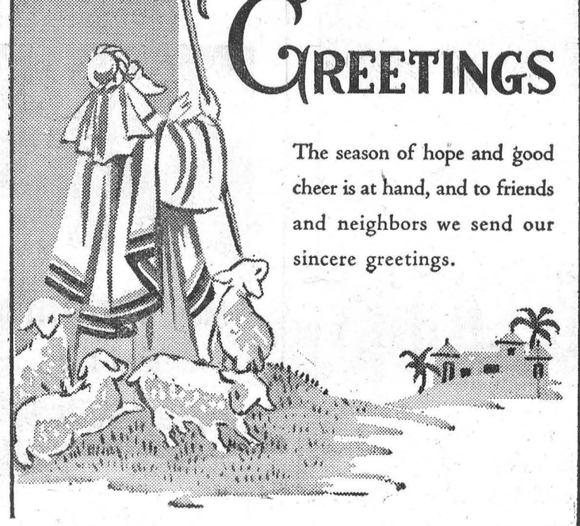

DUNCAN'S STORE
Telephone 56W. - - Winchester, Ont.



HAMILTON'S
GARAGE and SALES LIMITED
CHRYSLER - PLYMOUTH - FARGO
Telephone 488 - Chesterville, Ont.

HINTS FOR THE HOME

Egg Yolks

If it is desired to keep egg yolks for several days, cover them with cold water until needed.

Sanitary Sink

A good-sized lump of salt dissolved in the sink frequently will help keep it in a sanitary condition.

Deviled Eggs

The taste of deviled eggs may be improved by flavoring them with the juice from a jar of olives.

Ice Cream

Ice cream freezers should not be filled more than two-thirds full, to allow room for expansion.

Soot on Rugs

Never attempt to sweep up at once soot that has fallen onto a rug. Cover the soot with dry salt, let stand for a short while, then sweep.

Book Covers

The covers of books can be preserved and kept clean by giving them a coating of paraffin wax. The surplus paraffin can be wiped off with a damp cloth.

Discolored Pans

Rub discolored aluminum pans or kettles with very fine emery paper. Use a new piece of emery when one is worn off. In a short time your pans will look like new.

Soot

If the furnace or range chimney becomes clogged with soot, burn potato peelings in it. Or get a few scraps of zinc from any tinner and sprinkle it over a hot fire.

Vegetable Vitamins

The best reason why vegetables should be washed and refrigerated immediately is that when kept at room temperature, some vegetables lose anywhere from 10 to 47 per cent. of their vitamin C in only 48 hours; in spinach, green beans, and peas, 30 to 50 per cent. of the vitamin C vanishes in two days, and all of it in a week.

Dirty Linoleum

If, because of rainy weather, the linoleum seems unusually dirty, pour a little kerosene into a pail of water for cleaning. It will loosen the dirt wonderfully and make the task of washing much easier.

Gasoline Odor

If the clothing retains the odor of gasoline after cleaning, hang it in the sun and wind. If that does not remove the odor completely, hang the garment in a heated room, or press it with a hot iron.

Darning Stockings

When darning stockings, avoid making knots in the thread, as they are hard on the feet. A knot is unnecessary if the end of the darning cotton is moistened to prevent its slipping through.

Care of Tea Kettle

The tea kettle is often neglected, although it should receive as much care as any other utensil. Empty the left-over water after each meal. Then before refilling it rinse it with clear. cold water. This will take but a few minutes and will help prevent sediment from forming.

Greasy Gravy and Soup

When soup stock or gravy is too greasy and there is no time to cool it so the congealed fat can rise to the top, wrap a couple of ice cubes in a small piece of cheesecloth and run over the top of the soup or gravy. The excess fat will collect on the cold surface of the cloth and thus can be removed.

GOLDEN VALLEY FARM FORUM

The Golden Valley Farm Forum met on Monday night at the home of Mr. James McAndrew to discuss "Security for Farm Labor." Getting and keeping good farm help proved something of a problem in this district, because, regardless of wages or working conditions, the majority of laborers will not stay very long in one place. Most farmers in this forum felt they could not expand enough to accommodate a married couple with city conveniences, thus no help.

Unionized farm labor seemed a thorn to every employer. However, a few seemed to think it would be to their own advantage.

Review Night will be a "Fun Night" at Campbell Bros. Everyone bring refreshments.

FIFTH LINE FARM FORUM

The Fifth Line Farm Forum met at the home of Mr. and Mrs. Robin Campbell on December 4th with 22 in attendance. The radio program, "Pensions For All," was discussed. The popular opinion was pensions for all without a means test to those over 70 years, at $50.00 per month, while high cost of living continues. Also to people over sixty years who were recommended by the Medical Board of Health. It was thought that the Government should continue Pensions even in the event of war.

Following the meeting a social hour was spent and refreshments served by the hostess. The next meeting will be held at the home of Mr. and Mrs. Wilbert Duncan.

"For Santa"



Coca-Cola TRADE MARK REG. "Coke" TRADE MARK REG.

Ask for it either way . . . both trade-marks mean the same thing.

615-X

hospitality is an art
Coca-Cola makes it so easy

Authorized bottler of Coca-Cola under contract with Coca-Cola Ltd.

CORNWALL BOTTLING WORKS LIMITED
Cornwall, Ont. Phone 516.

CANADA'S LARGEST AND FINEST LOW-PRICED CAR!

NEW 1951 Chevrolet

INTRODUCING THE FIRST FULLY-AUTOMATIC TRANSMISSION IN THE LOW-PRICE FIELD

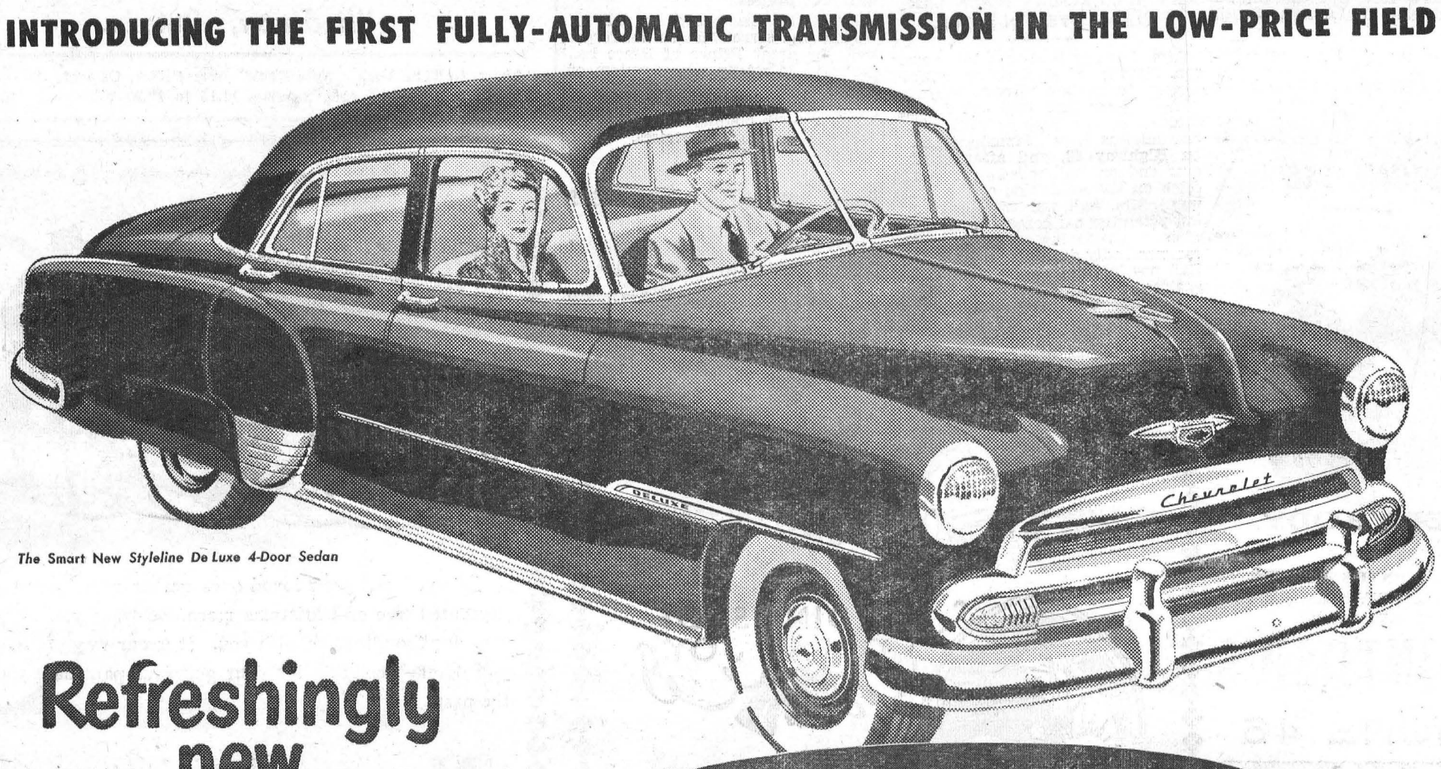

The Smart New *Styleline De Luxe 4-Door Sedan*

Refreshingly new IN ALL THE THINGS YOU WANT!

NEW! Longer, lower, wider big-car look!

NEW! Strikingly smarter Fisher Body styling!

NEW! Luxurious Modern-Mode interiors!

NEW! Jumbo-Drum brakes — larger than ever!

NEW! Glare-proof Safety-Sight instrument panel!

NEW! Improved, easier Centre-Point steering!

POWERGlide AUTOMATIC TRANSMISSION

Naturally Chevrolet, the leader, brings it *first* to the low-price field! Yes, a completely automatic transmission — the greatest contribution to driving ease in the history of the motor car — can be yours now, in 1951 Chevrolet with POWERGLIDE!*

Now you can drive all day, touching nothing but steering wheel, brake and accelerator! There *is* no clutch pedal. And POWERGLIDE saves car as well as driver. In normal driving no gears ever shift, for POWERGLIDE is a torque converter drive. Wear is reduced, efficiency increased.

New outside! New inside! Refreshingly new in feature after feature! That's Chevrolet for 1951. Now the largest and finest car in the low-price field looks even *longer, lower and wider!*

And this new Chevrolet brings you extra-sturdy, extra-rugged, extra durable Chevrolet construction. It brings you more thrilling and more thrifty performance from your choice of Valve-in-Head power plants — the 92 h.p. engine with conventional transmission models and the most powerful engine in Chevrolet history, a new 105 h.p. engine with POWERGLIDE-equipped models.

Come in — make a thorough inspection of this, the finest motor car the leader has ever built.

*Optional on De Luxe models at extra cost.

MORE PEOPLE BUY CHEVROLETS THAN ANY OTHER CAR!

C-451A

CHEVROLET
A GENERAL MOTORS VALUE

MELVIN MOTORS - Winchester.

BUILT IN CANADA • PROVED IN CANADA • FOR CANADIANS

Winchester Motors

St. Lawrence Street, Near C. P. R.



DeSoto DOUG. ANGUS, Proprietor
HOWARD FETTERLY, Sales Manager.
PHONE 122
Winchester, Ontario.
DODGE TRUCK

NEXT WEEK AT THE
"Picadilly Theatre"
WILLIAMSBURG, ONT.

MONDAY, TUESDAY AND WEDNESDAY



THE ROMANCE OF THE DAREDEVIL AND THE LADY!
CLARK GABLE · BARBARA STANWYCK
in M-G-M's
"TO PLEASE A LADY"
featuring
ADOLPHE MENJOU
WILL GEER
STORY AND SCREEN PLAY BY BARRÉ LYNDON AND MARGE DECKER
PRODUCED AND DIRECTED BY CLARENCE BROWN

THURSDAY, FRIDAY AND SATURDAY

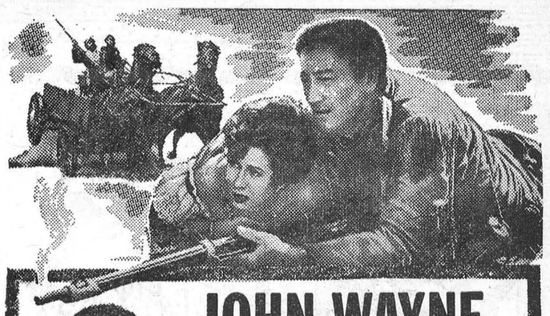

JOHN WAYNE
ROUGHER, TOUGHER... MORE ROMANTIC THAN EVER as
THE FIGHTING KENTUCKIAN
co-starring VERA RALSTON · PHILIP DORN · OLIVER HARDY
featuring MARIE WINDSOR • JOHN HOWARD
HUGO HAAS • GRANT WITHERS • ODETTE MYRTIL • PAUL FIX
Music by George Antheil
Director of Photography—Lee Garmes, A.S.C.
Written and Directed by GEORGE WAGGNER
A JOHN WAYNE PRODUCTION
A REPUBLIC PICTURE

THIS THURSDAY, FRIDAY & SATURDAY
"MIRANDA"
—ALSO—
"The Fighting Vigilantes"



MEDICAL HONOUR CONFERRED ON DR. RALPH McKENDRY

Dr. J. B. R. McKendry, of 48 Grove Ave., Ottawa, has been made a Fellow of the Royal College of Physicians of Canada (F.R.C.P.), following a successful completion of examinations held recently in Montreal. Dr. McKendry graduated in Medicine from Queen's University in 1943 and served as pathologist to Canadian Army hospitals for three years. His post-graduate training in Internal Medicine was obtained in the United States and at the Royal Victoria Hospital and University Clinic in Montreal. From McGill University Dr. McKendry recently received the Diploma in Internal Medicine and in 1949, the degree of Master of Science (Experimental Medicine). He is the son of Dr. and Mrs. J. J. McKendry, of Ottawa, formerly of Winchester.

For Quick Results, try a Press Classified Advt.

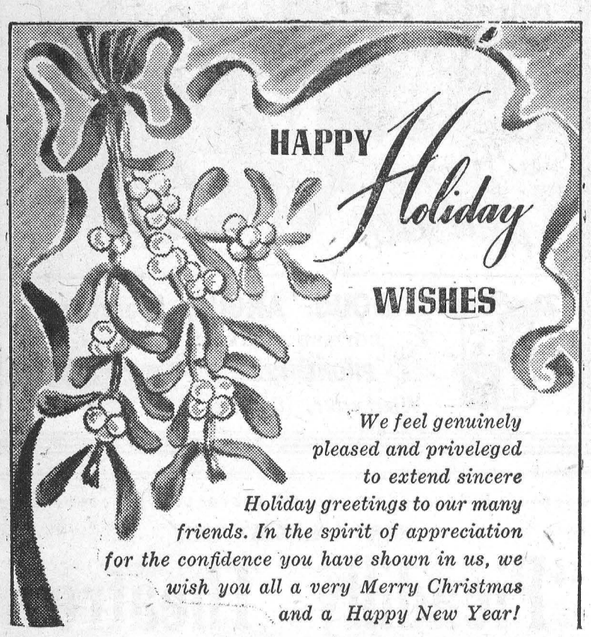

We feel genuinely pleased and priveleged to extend sincere Holiday greetings to our many friends. In the spirit of appreciation for the confidence you have shown in us, we wish you all a very Merry Christmas and a Happy New Year!

FENNELL FEED COMPANY



As the holiday season comes to a close we are reminded that this successful year is due in no small measure to your generous patronage. Kindly accept our cordial good wishes for a Merry Christmas and a Happy New Year.

REYNOLD'S MEAT MARKET
Phone 85, Winchester



We hope that this Christmas brings fulfillment of your every wish and that it finds you happily surrounded by the things and people you love. For this is what makes for contentment—and nothing is more precious! And if our greetings were to add one iota to your enjoyment of the holiday, then our Christmas will be happier too!

ELLIOTT'S FOOD MARKET



H. S. LANNIN LIMITED
MANUACTURERS OF LUMBER, SASH & DOORS, FRAMES, TRIM, ETC., AND RETAILERS OF BUILDING SUPPLIES
WINCHESTER - - - ONTARIO



SOCIAL AND PERSONAL

Mr. Ted. Emmerson, of Windsor, is spending the Christmas vacation with friends and relatives in Winchester and Ottawa.

CURLING CLUB DANCE WAS VERY SUCCESSFUL

Combining the sale of over 1000 draw tickets and a crowd of over 350 people, the local Curling Club Dance, held in Doug. Angus' Garage last Friday evening proved to be a grand success. Net proceeds, which will be used in the fund for the moving of the rink to its new location, totalled about $250.00.

Kirkwood's Orchestra provided the music for both round and square dancing, and everyone who attended report having a good time.

About 12.30 the draw was made for the turkey. Holder of the winning ticket was Allan Scott, of Winchester. Mr. Peter MacGregor sold the winning ticket and therefore took the prize for talking turkey to Allan.

BIRTH

At Calgary, on Thursday, November 30th, 1950, to Mr. and Mrs. Clifford Green (nee Mary Walker, Reg. N.), a daughter, Patricia Lynn.

TUXIS BOYS AND TRAIL RANGERS MEET

Members from many centres, including Prescott, Merrickville, Williamsburg, Oxford Mills, Brinston, Iroquois and Winchester, attended the recent rally of Trail Rangers and Tuxis Boys, held at South Mountain. The guest speaker was Harry Pullen, former president of the Ontario Boys' Work Board. Other speakers were Rev. Clarence Ferguson and Terry Simms. Douglas Bennett led in various games.

Winners of the Boys' Parliament election were Bill Lord and Frank Patterson, who defeated Hugh McDonald and Robert Conn.

The winners were congratulated on their victory by John R. McKnight, chief returning officer.

Ministers present included Rev. W. H. LeGrow, of Merrickville; Rev. Gerald Fee, Williamsburg; Rev. C. Ferguson, Kemptville; Rev. C. Sutherland, Inkerman; Rev. G. Dangerfield, Iroquois; Rev. G. Ficks, Oxford Mills, and Rev. B. Adams, South Mountain.

MacIntosh's Groceteria
PHONE 46



SHOPPING CENTRE FOR FRESH FRUITS, VEGETABLES, MEATS AND GROCERIES
MacINTOSH'S
PHONE 46

Morgan's
Men's & Boys' Shop
"Where Quality Counts"



Greetings

We join the merry carolers to wish our friends the best of Christmas Cheer.

E. A. MORGAN
STORES AT WILLIAMSBURG AND WINCHESTER

K. W. SUMMERS, Manager of Winchester Store. Phone 326.

LOCAL AND GENERAL

Attended Christmas Party.

Mr. and Mrs. Gilbert Raistrick, Sandra and Brian, spent Sunday in Cornwall, where they attended the Annual Christmas Party, sponsored by the Stormont, Dundas and Glengarry Policemen's Association.

Had Baby Baptized.

At the evening service in the local United Church on Sunday, December 17th, Rev. N. J. Thomas baptized the eight-months-old daughter of Mr. and Mrs. Harry R. Strader, giving her the name of Kathryn Louise.

Died On Monday.

Mr. Alcide Dupuis, of Westmeath, passed away on Monday at his residence in that town. He was the husband of Carrie Hanes, a sister of Mrs. Neil Hutt, of Winchester. Mrs. Hutt attended the funeral, which was held in Westmeath this morning.

Passes Away In Carleton Place.

Mr. G. H. Reynolds received word this week that his father, Mr. James Reynolds, has passed away at the home of his son in Carleton Place. The late Mr. Reynolds was in his 76th year. The funeral was held in Carleton Place on Tuesday afternoon with interment at Pinecrest Cemetery.

Car Destroyed By Fire.

Early last Friday morning, Gordon Thompson, of Winchester, lost control of his car, causing it to run into a ditch along the Pet Road, four miles West of Winchester. He left the vehicle while he visited a nearby farm home to get help. When he returned, the car, a 1935 Plymouth, was all ablaze. The vehicle was totally destroyed. It was valued at $325.00. The accident occurred about 1.30 o'clock in the morning when Mr. Thompson was enroute to his home.

NEXT WEEK'S PRESS

Next week's Press may be a day later reaching the subscribers, due to the Christmas and Boxing Day holidays. We would appreciate receiving your news items as early as possible for our next issue, this Friday or Saturday, if possible.

RALPH SMITH ELECTED COUNCILLOR AT CHESTERVILLE

Ralph Smith, a former Chesterville village councillor, was re-elected on Monday to council with a majority of 135 votes over Grenville Fyke. Mr. Smith carried both polls and drew 240 votes to the 105 recorded for his opponent.

The vote was caused following a second nomination when both nominees decided to contest the vacant council seat. The reeve and three other councillors were accorded acclamations in November.

ESCAPES INJURY WHEN CAR TURNS OVER IN DITCH

Mrs. Murray Ball and her young son, Jimmie, of Morrisburg, escaped serious inury last Sunday morning when the car, Mrs. Ball was driving, skidded on the slippery road, about one mile east of the Summers' School on Highway 43, and after turning over end on end, rolled over in the ditch on the south side of the highway. Mrs. Ball was travelling east, but when her car came to rest in the ditch it was facing west. While the car was badly damaged, neither Mrs. Ball nor her son were injured. The accident was investigated by Provincial Officer Tait, of Morrisburg.

Sunday In The Churches

SUNDAY, DECEMBER 24th, 1950.

UNITED CHURCH OF CANADA
Rev. Norman J. Thomas, Minister.

Winchester: Christmas Services. Special Christmas music both morning and evening by the Senior and Junior Choirs. Public Worship at 10.30 a.m. and 7.30 p.m. The evening service will be a Christmas Carol Service. The Sunday School White Gift Offerings will be received. Harmony: Sunday School at 2.15 p.m., Christmas service at 3.00 p.m.

ANGLICAN CHURCH
Rev. Leon B. G. Adams, Rector.

Advent 4. (Dec. 24). St. Matthias' Church, Winchester, 10.00 a.m., Sunday School, and 11.00 a.m., Mattins and Sermon.

Christmas Day (Mon., Dec. 25)—St. Matthias' Church, Winchester, 9.00 a.m., Holy Eucharist and Sermon. St. Peter's Church, South Mountain, 10.30 a.m., Sung Eucharist and Sermon.

St. Stephen's Day (Tues., Dec. 26)—St. Matthias' Church, Winchester, 9.30 a.m., Holy Communion.

WESLEYAN METHODIST CHURCH
Rev. Henry Kielty, Minister.

Bible School for all ages at 9.45 a.m. Worship Services at 10.45 a.m. Evangelistic Service at 7.30 p.m. Special music and messages on this Christmas Sunday. Mid-week service on Wednesday at 7.30 p.m. Youth meets on Friday at 7.30 p.m.

Hallville—Bible School at 2.15 p.m. Afternoon Service at 3.00 p.m. Prayer Service Tuesday at 7.30 p.m.

BAPTIST CHURCH
Pastor Ben Richardson, Minister.

Sunday School, 10 a.m.; Morning Worship at 11.00 a.m. Subject: "No Room in the Inn." Special singing by the choir. Evening Service at 7.30 p.m. Subject: "God's Unspeakable Gift." Prayer Service on Wednesday at 7.30 p.m.

PRESBYTERIAN CHURCH

10 a.m., Sabbath School. Public Worship at 11.00 a.m. and 7.30 p.m. Winchester Springs: Sunday School at 1.30 p.m. Worship at 2.30 p.m.

Christmas Greetings

Once again at this season of the year we are reminded that Jehovah so loved the people of good will that He sent His only begotten Son to earth to redeem us from death, thereby opening the way to life. This gives us reason to rejoice and sing forth His praises.

Although this world is full of trouble and sorrow, let us not forget that the great Prince of Peace has promised to set up a new system of things wherein dwelleth righteousness—II Peter 3:13. With this hope let us go forth holding high His standard and singing His praises.

MacPherson & Summers

COLD STORAGE - Phone 253
EAST END MARKET - Phone 80.

Keyes' CASH Store



Above all other things in our memory at this Christmas is the thought of the splendid associations with friends of this institution that have made it possible for us to enjoy a very satisfactory year. Please accept the kind wishes of every member of our organization for a joyous Yuletide and a New Year of Health and Progress.



J. H. KEYES
Telephone 16 - - Winchester, Ont.

Merry Christmas To Eeveryone

The J. F. SMITH DRUG COMPANY, Limited
YOUR REXALL STORE - *G. H. LAROSE, Manager*
PHONE 34. WINCHESTER, ONT. PHONE 34



With the approach of the Yuletide Season, our thoughts turn to those whose friendship we cherish so much, May your every wish be fulfilled this Christmas, and may your New Year be healthful and happy.

Merrie Christmas Everybody!

MELVIN MOTORS
WHERE YOU GET THE MOST FOR THE LEAST
Winchester, Ontario.

Listen to "The Valley Note Book" over CFRA, Ottawa, 560 on your dial, each Sunday, 12.15 to 12.30 p.m.



As you and your loved ones gather round your gaily decorated tree on Christmas morn, we want you to know that our thoughts are with you. It is our way of showing you our appreciation for your generous patronage during the past

Merry Christmas

Woods' Hardware
PHONE 109W. - - Winchester, Ont.



VICE & CRAIG
Furniture Dealers Funeral Directors Ambulance Service
TELEPHONE 13, WINCHESTER

WILLIAMSBURG COUPLE HONOURED ON 50th WEDDING ANNIVERSARY

Attended by over 40 relatives and friends, Mr. and Mrs. Stanley Forward were honoured recently at a turkey dinner held in St. Peter's Lutheran Church hall, on the occasion of their Golden Wedding Anniversary. Mrs. Walter Loucks and Mrs. Wallace P. Johnston were hostesses for the evening and received the guests. For the occasion, Mrs. Forward was dressed in black crepe with a corsage of yellow roses.

The table, decorated with yellow chrysanthemums and tall yellow tapers, was centred with a three-tier wedding cake. Keith Schell, a nephew, was master of ceremonies. Rev. Julius Neff, in proposing the toast to the jubilarians, spoke on what is required to make a lasting, happy marriage.

Others who spoke briefly were Mrs. Etta Fortune and Mrs. Sydney Bushell, of Ottawa, and Mr. Cephus Smyth, of Iroquois. All present registered in a gift guest book.

Following the dinner the party returned to the Forward home, where a social evening was spent. Among the many congratulatory messages was one from His Excellency the Governor-General and Lady Alexander; also one from Rev. C. I. and Mrs. Cronmiller, of Welland, formerly of Williamsburg.

A purse of money and many other lovely gifts were received, among them a bouquet of American Beauty Roses from their granddaughter, Miss Velma Johnson.

Mrs. Walter Loucks, on behalf of her parents, expresed their heartfelt gratitude for all the gifts, messages and other kindness bestowed upon them on their memorable occasion.

Married At Morrisburg

At the Lutheran parsonage, Morrisburg, on December 18th, 1900, the marriage took place of Miss Permelia Schell, daughter of the late Peter Daniel Schell and his wife, Amanda Froats, of Froatburn, to Stanley Forward, son of the late Alfred Forward and his wife, Annie Alexander. Both families were pioneer settlers of Williamsburg. The late Rev. John Francis Rupp officiated.

The attendants were the bride's sister, Miss Violet Schell (now Mrs. Corey Brown), and her brother, Willis Schell. The young couple took up residence in Williamsburg Township, a few miles from Morrisburg, where they farmed successfully for 20 years. In 1920 they moved to Williamsburg, where Mr. Forward was a mail carrier until retiring a few years ago on account of ill health. Both have been devoted members of the Lutheran Church, Mrs. Schell being a life member of the W. M. S.

They have two daughters: Mrs. Walter Loucks (Velma), of Williamsburg, and Mrs. Wallace Johnson (Hazel), of Ticonderoga, N. Y.; and one grandchild, Velma Ella Johnson, of Ticonderoga.

Mrs. Corey Brown, of Morrisburg, is a sister, and Roy and Willis Schell, brothers of Mrs. Forward, while Mr. Forward has one sister living, Miss Jessie Forward.

PLEASANT VALLEY

(Last Week's News)

Deepest sympathy from this community is extended to Mr. Jas. Gilmer and family in the passing of a loving wife and mother, also to Mrs. Herbert Wallace in the passing of her father, the late Mr. Wm. Fader, of Hainsville.

Miss Enid Hamilton spent the week-end at her hom here.

Mr. and Mrs. Wilfred Seeley, Glen and Wayne, and Mrs. M. Gilmer, of Kemptville, were tea guests on Sunday at the home of Mr. and Mrs. D. F. Gilmer and family.

Mr. John Hanes and mother spent Sunday at Brockville.

Mr. Robert Corker spent a few days this week at Cornwall on jury.

Mr and Mrs. Clarence Gilmer and Margaret Ann and Mrs. Thos. Maxwell, of Ottawa, and Mr. and Mrs. Johston Cleland were Saturday callers on Mr. Thos. Gilmer.

Mr. Lorne Gilmer and Rodger, of Brier Hill, U.S.A., and Mr. and Mrs. Gawn Smades took dinner on Saturday with Mr. and Mrs David C. Gilmer.

Rev. Mr. Simmons took tea on Sunday evening at the home of Mr. and Mrs. Jas. Cowan and family.

Mrs. Bruce Barkley and son, Chas., of Dundela, spent a few days with her parents, Mr. and Mrs. Charles Hunter.

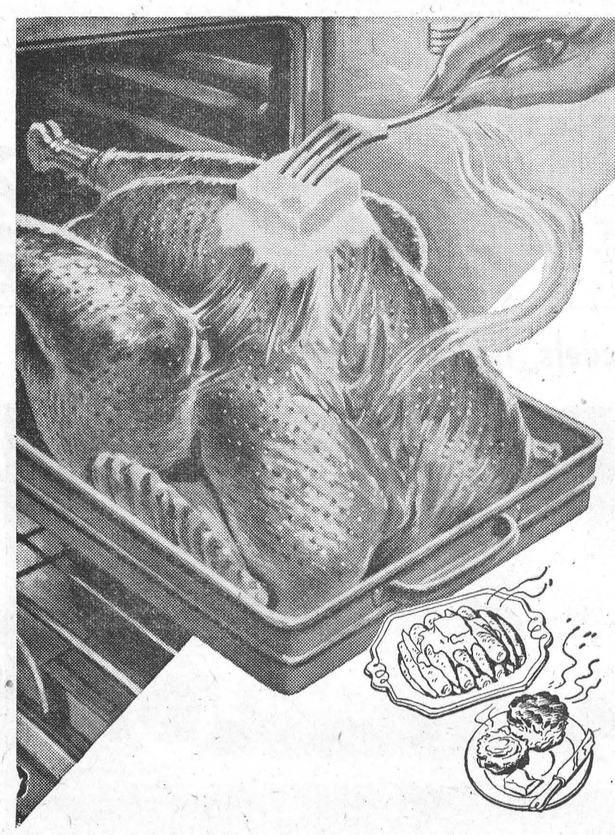

Butter-browned! Butter-flavoured!

BUTTER-BAKED Turkey

For Christmas dinner this year, serve the best-tasting turkey ever. Crisp and golden on the outside, deliciously tender inside. To give your turkey real tasty perfection, *bake it with butter.* The cream-rich flavour of fresh dairy butter glorifies all your Christmas cooking. Gravy, vegetables, or cookies 'n cakes . . . everything tastes better with the golden goodness of pure cream butter.

ENJOY NATURE'S FINE FOODS

DAIRY FOODS SERVICE BUREAU

Flowers For Christmas



Smith's Flower House

KEMPTVILLE, ONTARIO.



Our Potted Plants and Cut Flowers are the freshest obtainable. We invite you to come in and see our choice of Christmas Stock of

POTTED PLANTS	CUT FLOWERS
AZALIAS	ROSES
CYCLAMON	CARNATIONS
POINTSETTAS	SNAPDRAGONS
BEGONIAS	CHRYSANTHEMUMS
AFRICAN VIOLETS	Large Blooms, Single,
CHRISTMAS CHERRIES	Small and Pom Poms, etc.
FERNS, ETC.	In Variety of Colours

WHEN IN KEMPTVILLE, DROP IN.

Smith's Flower House

Town Limits—North Main Street

TELEPHONE 376. KEMPTVILLE, ONT.

"Say it with Flowers"



This is the happiest invitation we have ever extended—an invitation to you to come in and see the finest, most beautiful, most desirable Pontiacs ever built—the wonderful new 1951 Silver Anniversary models. These are Pontiac masterpieces, new inside and out, with a quarter-century of thorough goodness built into every one. We hope you can drop in soon.

Announcing the New Silver Anniversary Pontiac

WITH SENSATIONAL AUTOMATIC TRANSMISSIONS

A GENERAL MOTORS VALUE

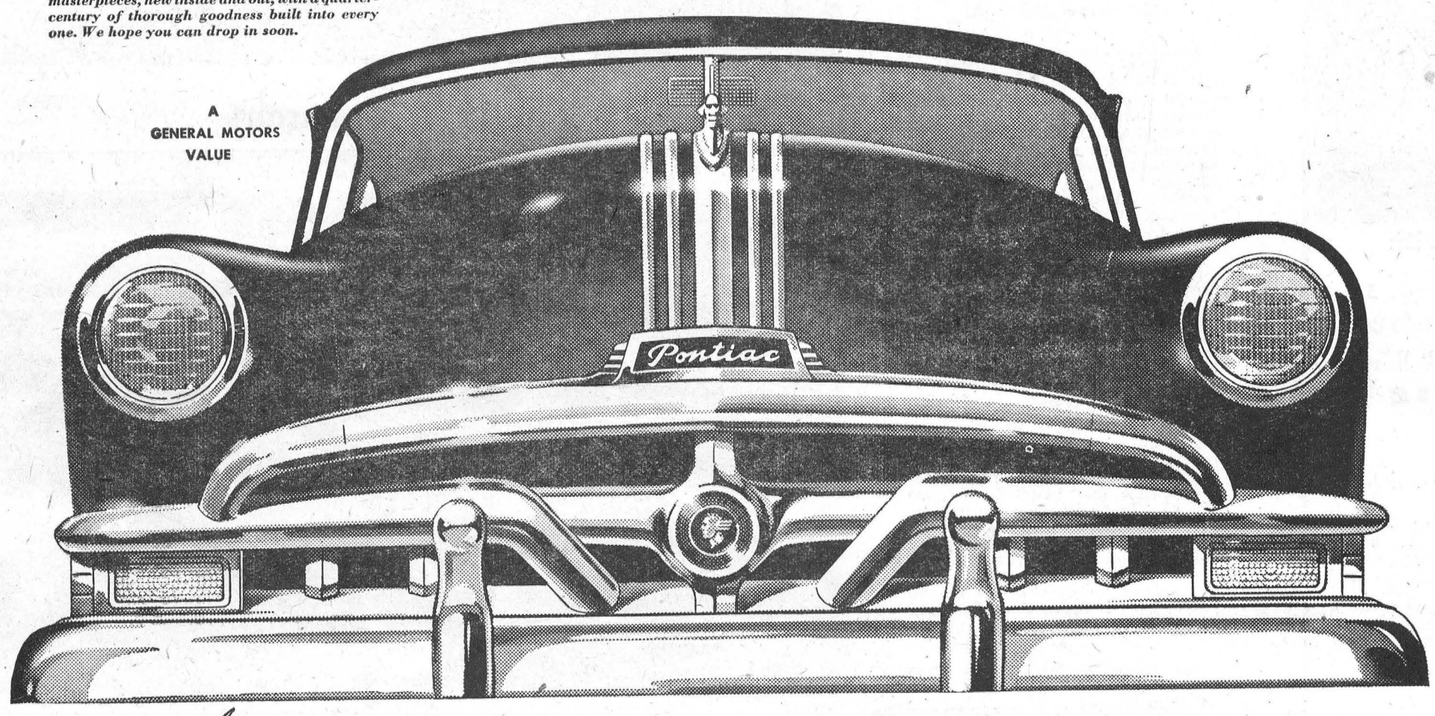

New and Beautiful Proof that Dollar for Dollar *and* Feature for Feature you can't beat a Pontiac!

GM POWERGlide

SENSATIONAL NEW AUTOMATIC TRANSMISSION AVAILABLE ON FLEETLEADER DELUXE MODELS

New automatic driving comes to the low-price field! In all 1951 Pontiac Fleetleader Deluxe models you can have the wonderful ease and smoothness of POWERGLIDE—a proved, completely automatic transmission. There is no clutch pedal. In normal driving no gears ever shift, for POWERGLIDE is a torque converter drive. Wear is reduced, efficiency increased. Your car's life is longer, its trade-in value higher! POWERGLIDE is optional equipment at extra cost on Fleetleader Deluxe models.

THE MOST BEAUTIFUL THING ON WHEELS . . . with distinctive new Gull-Wing Styling!

TWO SENSATIONAL AUTOMATIC DRIVES . . . POWERGLIDE on Fleetleader Deluxe, HYDRA-MATIC Drive on Chieftain and Streamliner.

SILVER STREAK PERFORMANCE . . . two engines, powerful straight eight or dependable, economical six.

LUXURIOUS NEW INTERIORS . . . beautiful new fabrics, new color harmonies, comfortable deep-rest seats.

NEW, IMPRESSIVE SWEEPSTREAM FENDER TREATMENT . . . protected by massive wraparound bumpers.

SWEEPVIEW VISION . . . wide windows, extra broad curved windshield, slim corner posts.

BODIES BY FISHER . . . strong rugged, beautifully styled and built of all steel.

EYE CONTROL INSTRUMENTS . . . entire panel easy to see, easy to read.

YEAR-AROUND COMFORT CONTROL . . . perfected twin-duct heating and ventilating.

PACK-AWAY TRUNK . . . extra-large, fully-lined with self-locking counter-balanced lid.

BUILT TO LAST 100,000 MILES . . . in the Pontiac tradition of economical, dependable service for a long, long time!

GM HYDRA-MATIC Drive

THE EVER-POPULAR AUTOMATIC TRANSMISSION NOW MADE EVEN FINER!

HYDRA-MATIC, the automatic drive that has been acclaimed by motorists for over ten years can be yours on *any* 1951 Pontiac Chieftain or Streamliner. *Step on the gas to go, step on the brake to stop*—that's *all* you do in normal driving with HYDRA-MATIC, the drive that has outmoded the clutch pedal entirely! And this year it features new *Instant Reverse!* HYDRA-MATIC, Drive is optional equipment at extra cost on Chieftain and Streamliner models only.

MELVIN MOTORS - Winchester.

DO YOUR CHRISTMAS SHOPPING AT

SHERMAN'S

and Save on Every Article in the Store

Save from 5% to 50%

Men's Sanforized Fine Striped BROADCLOTH SHIRTS, reg. $3.75 $1.95

Men's NYLON SHIRTS Regular $6.95, on sale at . . $5.49

On All LADIES' LINGERIE, Silk or Nylon, 10% Off Our Regular Low Price.

TO ALL OUR FRIENDS AND CUSTOMERS A MERRY CHRISTMAS AND A HAPPY NEW YEAR

SHERMAN'S

MORRISBURG, Ont. - - PHONE 178

BILOW'S GARAGE

LOCATED IN THE

Former Crown Bakery Building

NEW and USED PARTS. NEW and USED TIRES.
NEW BATTERIES, Allowance on Trade-Ins.
PRESTONE and C. I. L. ANTI-FREEZE.
ACETYLENE WELDING. MOTOR JOBS A SPECIALTY.
24-HOUR SERVICE
Used 5-yard Dump Hoist. Guaranteed Reconditioned Motors for all Makes and Models.

LLOYD BILOW, Prop.

Telephone 249 - - Winchester, Ont.

HOLSTEIN HERDS INSPECTED BY OFFICIAL GRADER

Forty-nine herds of Holstein cattle in Dundas County were visited recently by George Van Patter, the official grader for the Holstein Friesian Association. Out of 226 cows examined, 8 graded "very good", 94 "good plus", 116 "good" and 18 "fair." The grading service is available to any member of the association on payment of a nominal fee per head, and is provided by the Registration Service Bureau, with headquarters at Aylmer, Ont. The highest grade is termed "Excellent."

Mr. Van Patter, who grades cattle for the association throughout all Canada, said that the absence of cattle found in the "Excellent" class in Dundas was not serious. The percentage for all Canada in this class was less than .1 per cent., while 4.5 per cent. was the average for the second grade and 45 per cent. for the third, he said. Commenting on his findings in Eastern Ontario, as compared with the Western part of the province, Mr. Van Patter said that, with exceptions, farmers here were inclined to keep too many cattle, in proportion to the amount of available feed at present high prices. This was a situation that existed, he believed, in cheese-factory sections of the country, where the average farmer could not afford to feed concentrates at the existing cheese-factory prices for milk.

In the densely populated sections of Southwestern Ontario, the greater demand for raw milk at attractive prices enabled the farmer to give more attention to scientific feeding of his cattle, Mr. Van Patter believes. The American cattle buyers, who make tempting offers for the top grades, was another detriment towards keeping herds in the higher grading brackets, he said. Mr. Van Patter has completed his grading schedule in Dundas, and is continuing his survey of Carleton County this week.

ELECTRICAL TIPS FOR THE HOME

If You Entertain and if Visitors Call in the Evening . . .



DON'T "greet" your guests with an inhospitable and poorly-lighted entrance where the house number is hard to find.

DO install an illuminated number and fixtures that give plenty of light. They'll add year-round hospitality, safety and convenience.

HALLVILLE UNITED CHURCH W. M. S. ANNUAL MEETING

The W. M. S. of St. Andrew's United Church, Hallville, held their annual meeting in the Sunday School rooms recently. The president, Mrs. Percy Cumming, presided, and the Christmas Service given in the Missionary Monthly was followed and proved to be very impressive.

Mrs. Wm. Logan, honorary president, took the chair, and Mrs. W. W. Rennick brought in the slate of officers for 1951. The installation service was conducted by Mrs. Logan, and at the close of the meeting Mrs. T. Coleman and her group served lunch. Mrs. J. A. Hyndman moved a vote of thanks to the group.

The officers for 1951 are as follows: Hon. president, Mrs. Wm. Logan; past president, Mrs. J. A. Hyndman; president, Mrs. Percy Cumming; 1st vice, Mrs. Lloyd Logan; 2nd vice, Mrs. Basil McMaster; recording sec'y, Mrs. H. W. Campbell; corresponding sec'y., Mrs. Wm. Coleman; treasurer, Mrs. T. Dougall; assistant, Mrs. Wm. Coleman; Missionary Monthly, Mrs. T. Coleman; literature, Mrs. Les. Simser; intercessory prayer, Mrs. Wm. Allen; associate helpers, Mrs. J. O. Kerr; Christian Citizenship and Temperance, Mrs. Basil McMaster; Christian Stewardship, Mrs. Lloyd Logan; finance, Mrs. T. Dougall, Mrs. Frank Milne and Mrs. Dave Hoy; Mission Band, Mrs. Robert McConnell; assistant, Miss Jean Cummings; C. G. I. T., Mrs. Basil McMaster; press, Mrs. Carmen Cummings; nominating committee, Mrs. T. Dougall, Mrs. Lyman Kerr and Mrs. J. O. Kerr; auditors, Mrs. R. B. Hyndman and Mrs. Wm. Shaw.

OBITUARY

LATE MRS. JAMES W. GILMER

The entire community of Pleasant Valley and vicinity was shocked and grieved to learn of the sudden passing of Mrs. Jas. W. Gilmer at her home early Thursday morning, December 7th. Although in failing health for the past few years she had been about her usual household duties until the day previous when she suffered a severe heart attack and passed peacefully away within a few hours.

Mrs. Gilmer, 72 years of age, was born at Glen Stewart on September 25th, 1878. She was the former Lucy Jane Milligan, daughter of the late William L. Milligan and his wife, Priscilla E. Froom.

The deceased was a loving mother and a faithful wife, leaving many cherished memories in the minds of her loved ones and friends. She was a faithful member of Pleasant Valley United Church and its organizations to which she was ever ready to give of her time and talent.

Surviving to mourn her loss beside her husband are three daughters, Mrs. Kenneth Hunter (Della), of Pleasant Valley; Mrs. Delmar Adams (Annie), of Dixon's Corners, and Mrs. Howard Conley (Irene), of Prescott, and three sons, Harry, of Iroquois; Percy and Dwight, of Pleasant Valley; one sister, Mrs. W. J. Gilmer (Mary), of Pleasant Valley, and fifteen grandchildren.

The funeral service was conducted by Rev. A. Simmons, of Heckston, assisted by Rev. G. Dangerfield, of Iroquois. Hymns sung were "Peace, Perfect Peace," and "Forever With The Lord." The choir rendered the anthem "Does Jesus Care?"

Interment was made in Brinston Cemetery. The pallbearers, nephews of the deceased, were Messrs. Lloyd Gilmer, Gawn Smades, Stanley Gilmer, Charlie Gilmer, Floyd Workman and Lorne Gilmer.

Floral tributes were received from the following: Pillow, Husband; Broken Circle, Family; Double Spray, Grandchildren; Wreaths and Sprays, Mr. Tom Gilmer and family; Mrs. Robt. H. Gilmer and family; Mr. and Mrs. Sam Gilmer and family; Mr. Hugh Gilmer and family; Mr. and Mrs. Wallace Workman and family; Messrs. Jim and Tom Lennox; Mr. Jim Milligan; Mrs. Frank Milligan, Harold and Nina; Mrs. Harold Fisher, Mr. and Mrs. Brock Fisher and Mr. and Mrs. Howard McMillan; Mr. and Mrs. Ed. Shaver and family; Mr. and Mrs. Stanley Adams; Mr. and Mrs. Charles Hunter; Mr. and Mrs. Sam R. Hamilton and family; Mr. and Mrs. Robt. Corker and family; Mr. and Mrs. Jas. Cowan and family; Sammy Cowan; W. A; Iroquois Lions friends; Mrs. Thos. Francis, Mr. and Mrs. Earl Francis, Mr. and Mrs. Garnet Halpenny; and an In Memoriam card from Mr. and Mrs. Jas. Murdock.

W. H. S. NEWS NOTES

(By Ronald McIntosh)

Last Thursday evening the local Town Hall provided the setting for the W. H. S. party. It was largely attended and a survey of the various students showed that everyone had a good time. The various committees are to be commended for the adequate fulfillment of their responsibilities. Lunch, recreation and dancing, combined together, made this one of the best parties sponsored by the school.

* * * *

Students Return.

We are glad to welcome back to our fold students who have returned after serious illness. Gerald Fawcett, who has been out with pneumonia, and Eldon Jorgensen, are back once more.

* * * *

Season's Greetings

Once more twelve months have just about passed by, introducing a new year, and once more it is the season when one hears the Christmas carols and biddings of good tidings. To be on the same note as everyone else, I wish to forward seasonal greetings on behalf of the students and staff to parents and friends alike. May the festive season and its joyous activities be the best ever. A Merry Christmas and Happy New Year to you all.

For Quick Results, try a Press Classified Advt.

WINCHESTER BUILDING BY-LAW NO. 683

Notice is hereby given that all persons intending to erect a new building of any nature, make additions or alterations to the exterior of existing buildings or structures, must first apply to the Municipal Council for a Building Permit. Such application must be accompanied by plans and specifications of the work to be covered by the Permit.

Further take notice that no person or persons shall undertake to move any building or structure, either wholly or in part, to a new site, without first obtaining a permit from the Council.

Prospective builders should acquaint themselves with the provisions of By-Law No. 683, a by-law to govern the erection, alteration and removal of buildings and structures within the Corporation of the Village of Winchester, a copy of which may be seen at the Clerk's Office.

An excerpt from the By-Law reads: "Where violation of any provision of this By-Law nas occurred, the Constable, or any other Officer duly authorized thereunto, of the said Village, may forthwith stop, prevent and put an end to any and all work not authorized by a permit issued under this By-law and | or not in accordance with and pursuant to the approved plan and specifications in respect thereto and set out in such permit or attached thereto and may, with such workmen and other assistance as he may require, at the enxpense of such offender or violator, do whatever acts are necessary to require, accomplish and force compliance with this By-law and may remove any building, part of building, or structure so being erected, altered, repaired or moved and may wreck any building, part of building or structure so being wrecked. The expense incurred by the Village Corporation under this provision may be recovered by the Village by action against the person or persons in default, or the Village may recover the said expense in like manner as municipal taxes where the person or persons in default is or are owner or owners of lands within the municipality. This provision shall be in addition to and irrespective of any other remedy to which the Village shall be entitled for breach of this By-law or any of its provisions.

"The Constable of the Village shall be the Inspector of buildings under this by-law and may inspect all work authorized under any permit issued hereunder and may enforce all the provisions of this By-law.

Every person who shall violate or fail to comply with any provision of this By-law may be proceeded against under The Summary Convictions Act."

C. R. ROBINSON, Clerk.
47-48c **Village of Winchester.**

HINTS FOR THE HOME

Combing Jacket

Milady combs her hair many times after she is dressed, and she should have one of the small rubber capes that slips over her head and covers her dress during the process. Then she will not go out with any evidence of hair combing on the shoulders of her frock.

Coca-Cola TRADE MARK REG. is easy on your purse 7¢

The New 1951 Pontiac Now On Display

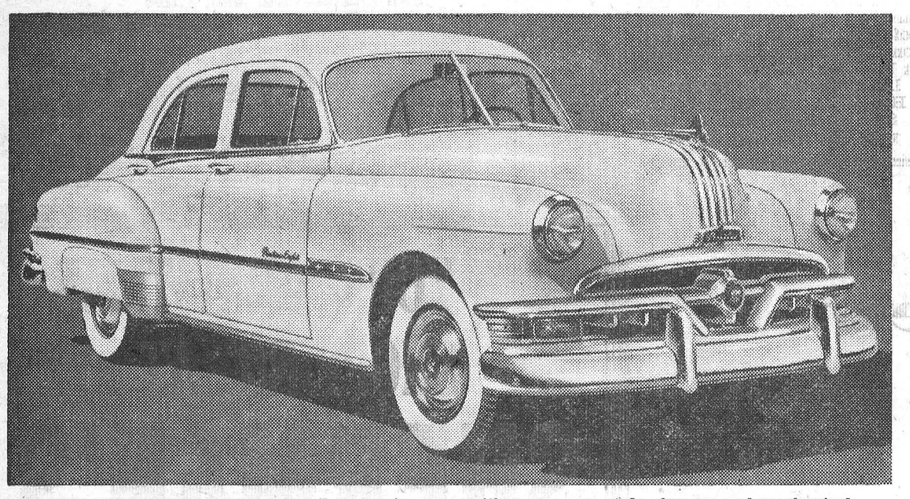

THE 1951 PONTIAC marks its silver anniversary with many new style changes and mechanical improvements. It also offers a choice of two fully automatic transmissions — Powerglide, introduced in Canada this year by GM, and available on the Fleetleader Deluxe; and the famed Hydra-Matic Drive, available on the Chieftain and Streamliner Series. Both automatic transmissions are available as an option at extra cost. Pontiac for 1951 is available in 24 models, beginning at the lowest price range. Pontiac also introduces its Catalina, a hard top convertible which combines smartness and wide visibility with safety and driving comfort. Shown above is the 1951 Pontiac Chieftain Deluxe four-door sedan.



"JUST LOOK AT THESE BARGAIN OFFERS!"

THIS NEWSPAPER 1 Year, with

OFFER NO. 1 — 3 MAGAZINES FROM GROUP B — $3.75

OFFER NO. 2 — 1 MAGAZINE FROM GROUP A, 2 MAGAZINES FROM GROUP B — $4.75

OFFER NO. 3 — 4 MAGAZINES FROM GROUP B — $4.35

GROUP A

Mark an "X" before magazines desired and enclose list with order.

☐ Redbook Magazine	1 Yr.
☐ Coronet	1 Yr.
☐ Magazine Digest	1 Yr.
☐ Sports Afield	1 Yr.
☐ Screen Stories	1 Yr.
☐ Field and Stream	1 Yr.
☐ True Story	1 Yr.
☐ McCall's Magazine	1 Yr.
☐ Hunting and Fishing in Canada	1 Yr.
☐ Senior Prom	1 Yr.
☐ Modern Screen	1 Yr.
☐ Flower Grower	1 Yr.
☐ American Girl	1 Yr.
☐ U.S. Camera Magazine	1 Yr.
☐ Everybody's Digest	1 Yr.
☐ Skyways	1 Yr.
☐ Parents' Magazine	1 Yr.
☐ Silver Screen	1 Yr.

GROUP B

Mark an "X" before magazines desired and enclose list with order.

☐ Maclean's (24 issues)	1 Yr.
☐ Canadian Home Journal	1 Yr.
☐ Chatelaine	1 Yr.
☐ Family Herald and Weekly Star	1 Yr.
☐ National Home Monthly	1 Yr.
☐ New Liberty	1 Yr.
☐ Free Press Weekly Prairie Farmer	1 Yr.
☐ Health (6 issues)	1 Yr.
☐ *Farmer's Magazine	3 Yr.
☐ Canada Poultryman	1 Yr
☐ Farmer's Advocate	1 Yr.
☐ National Livestock Producer	1 Yr.
☐ Canadian Poultry Review	1 Yr.

*NOTE:—Farmer's Magazine to farm addresses only.

"SOME MORE REAL BUYS!"

ANY MAGAZINE LISTED THIS NEWSPAPER, 1 YEAR, AND BOTH FOR PRICE SHOWN

Mark an "X" before magazine desired and enclose list with order.

☐ Saturday Night (Weekly)	$4.60	☐ Cosmopolitan Magazine	$4.60
☐ Maclean's (24 issues)	3.00	☐ Woman's Home Companion	3.40
☐ National Home Monthly	2.55	☐ Magazine Digest	4.20
☐ Canadian Home Journal	2.75	☐ Christian Herald	4.10
☐ Chatelaine	2.75	☐ McCall's Magazine	3.40
☐ Family Herald and Weekly Star	2.55	☐ True Story	2.95
☐ Free Press Weekly Prairie Farmer	2.55	☐ Modern Screen	2.95
☐ Canadian Poultry Review	2.55	☐ Popular Science Monthly	3.60
☐ New Liberty	2.55	☐ Parents' Magazine	3.60
☐ Canada Poultryman	2.55	☐ Etude (Music)	4.40
☐ Coronet	4.20	☐ American Girl	3.60
☐ Redbook Magazine	3.60	☐ Senior Prom	3.20
☐ Collier's Weekly	5.60	☐ Sports Afield	3.10

ALL MAGAZINES FOR 1 YEAR UNLESS TERM INDICATED

ALL OFFERS ARE GUARANTEED

PLEASE ALLOW 4 to 8 WEEKS FOR FIRST COPIES OF MAGAZINES TO ARRIVE!

FILL OUT COUPON | Mail Today

Check magazines desired and enclose with coupon.

Gentlemen: I enclose $..... Please send me the offer checked with a year's subscription to your paper.

NAME .....

STREET OR R.R. .....

POST OFFICE .....

The Winchester Press

1951 Car Models Introduced By Ford Motor Co.

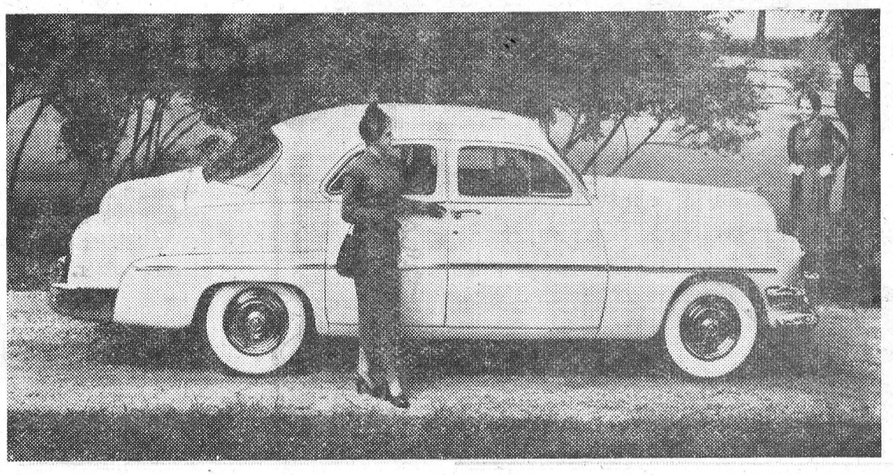

The 1951 Mercury

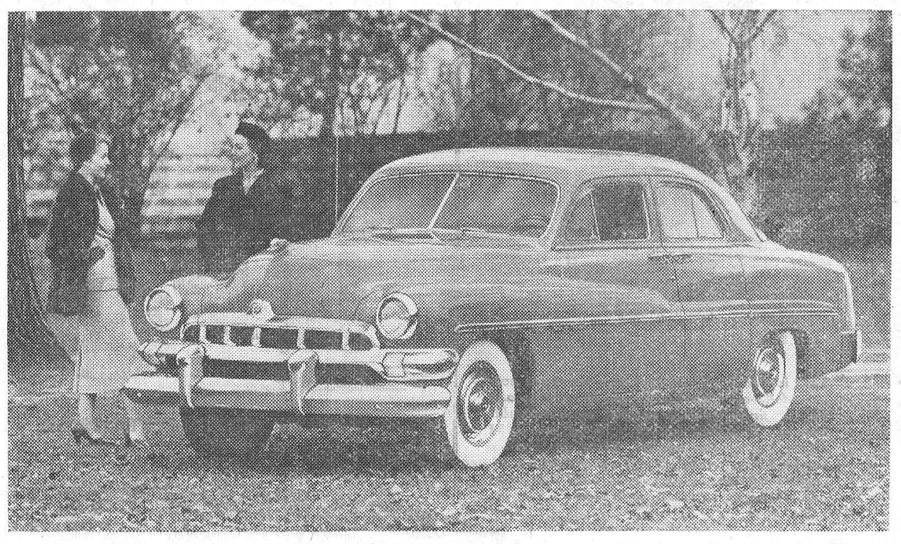

The 1951 Monarch

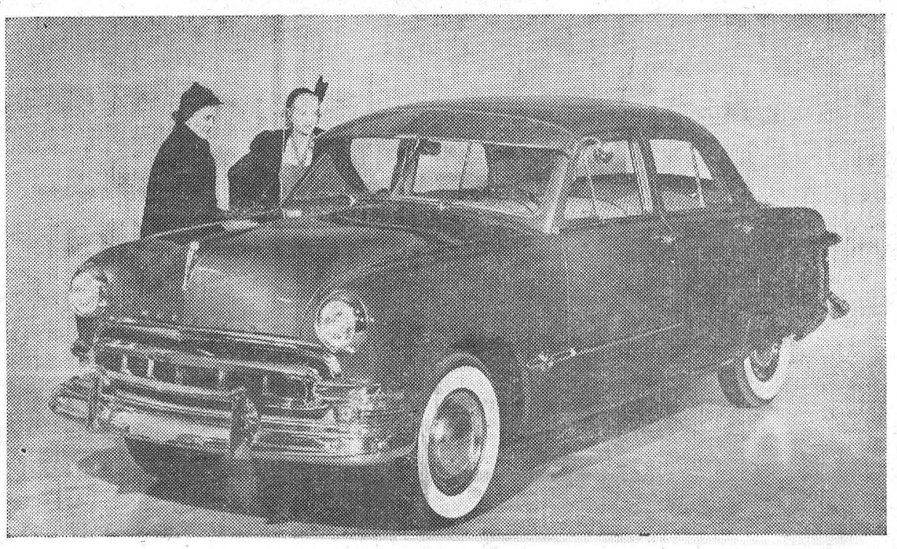

The 1951 Meteor

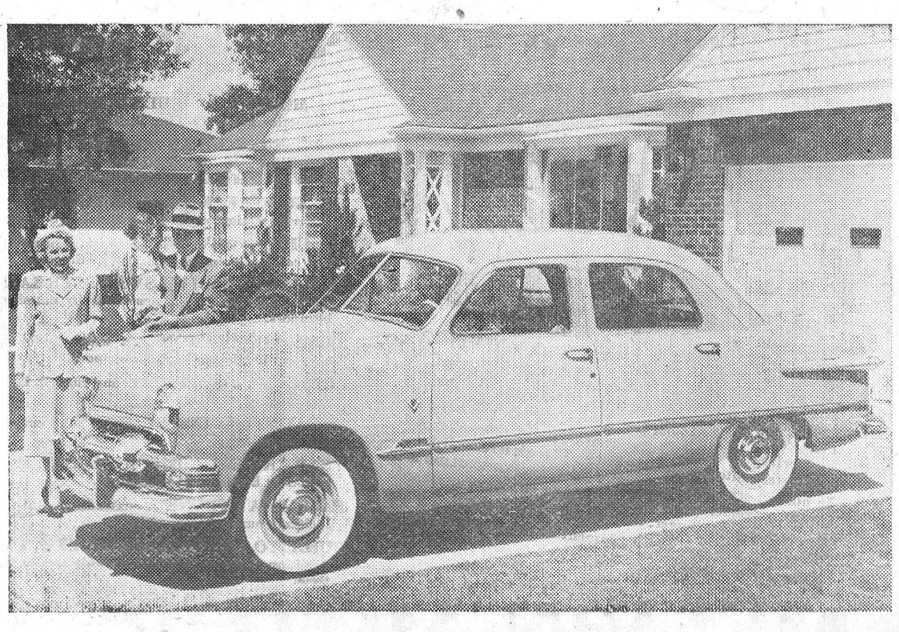

The 1951 Ford