The Chesterville Record

FOUNDED IN 1894

1997 WINNER CCNA BETTER NEWSPAPERS COMPETITION

Volume 103, Number 9 Chesterville, Ontario Wednesday, October 8, 1997 Single Copy 75¢ (GST Included)

This Week

Drinking and driving campaign is in the bag 3

Jim Brownell seeks South Stormont reeveship.....5

Musician heads west in search of greener pastures.....6

NS Express splits opening games .14

Briefly

Plow match Saturday

AVONMORE -- Local farmers will do a good turn Saturday, October 11 at the annual Stormont County Plowing Match. This year's edition takes place at the farm of Emery and Ian Dingwall, at the corner of Hwy. 43 and the Finch-Roxborough Boundary Road, and features a variety of classes, including horse, tractor and antique classes. Spectators are most welcome, and lunch will be available on the grounds, as wagon rides. Tickets for the post-match banquet, at the Berwick Hotel, are available at the plowing site. For more information, contact Barrie Smith at (613) 984-2017, Murray Manley at (613) 984-2647 or Jeff Waldroff at (613) 346-5472.

Crime Stoppers wine & cheese

CORNWALL -- Crime Stoppers is hosting a wine & cheese event Saturday, November 8 as a fundraiser and kickoff to Crime Prevention Week. The event takes place at the Porto Bello Restaurant in Cornwall between 5 and 7 p.m., and the cost is $20. Seaway Valley Crime Stoppers is a charitable, non-profit organization that offers cash rewards for anonymous tips that lead to arrest. For more information, call (613) 937-3371.

Beware of mailings

WINCHESTER -- Provincial police are warning the public to beware of mailings that inform them they have won a prize, with a 1-900 number to call for information on the winnings. Callers should use caution, because 1-900 numbers are not toll free like 1-800 numbers, and callers are assessed a charge. Police warn the public to read the fine print before making any such calls and make an informed decision whether to pay the charge or not.

Teen rally

BROCKVILLE -- A special Youth Rally for teens will take place Saturday, October 25 at St. Mary's School in Brockville between 1:30 and 9:30 p.m. Information about the rally is posted on bulletin boards at local high schools.

Woodcarvers show

BROCKVILLE -- The St. Lawrence Woodcarvers Association is holding its Wildlife '97 art show and sale Oct. 18 and 19 at Thousand Islands Secondary School in Brockville. The show is open from 10 a.m. to 6 p.m. Oct. 18 and 10 a.m. to 5 p.m. Oct. 19.

Spring planting

BERWICK -- Now is the time to start thinking about spring planting for 1998. South Nation Conservation is taking orders for a wide range of coniferous and hardwood seedlings, at a cost of about 20 cents each. SNC can also arrange planting, for an additional cost. Last year South Nation Conservation supplied more than 200,000 trees to landowners in the watershed, helping to reforest idle land, control erosion and improve water quality. For more information, contact Josee Brizard at (613) 984-2948.

B&E attempt

WINCHESTER TWP. -- Police are investigating an attempted break-in during daylight hours at a Nesbitt Road home in Winchester Township Sept. 29-30. Suspects attempted to force open a door, but entry was not gained and nothing stolen. Const. H. Blokland is investigating.

Celebrity stolen

WINCHESTER -- A grey two-door 1982 Chevrolet Celebrity was stolen from a Dawley Drive business west of Winchester on or before Oct. 4. The vehicle has not been recovered. Const. Mike Francis is investigating.

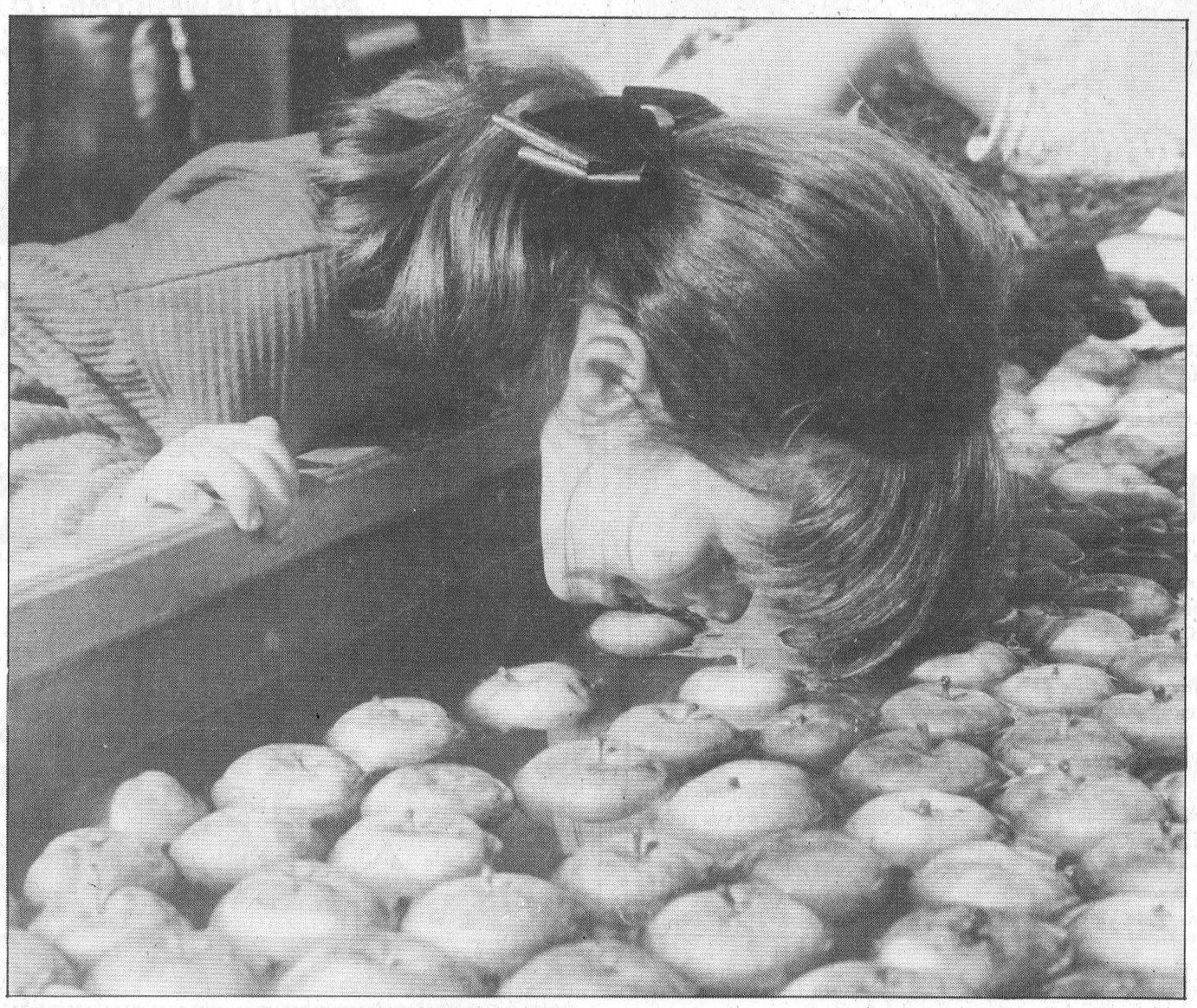

Core chore

It took some effort, but five-year-old Cody MacKinnon of Ottawa was successful in putting the bite on her prize at the apple bobbing tank at the McKinnon Forestry Centre near Apple Hill Sunday. Apple bobbing was one of several activities that took place during the centre's fourth annual Forest Fest. The event drew solid crowds on a beautiful fall afternoon and showcased the natural splendor of a working forest. Cody is a descendent of the family that originally settled the land that is now home to the forestry centre. *Please see page 3.*

North Dundas's department heads chosen

Greg Hewitt
Record Editor

CHESTERVILLE – The staff structure for the future Township of North Dundas is clearer this week. After a round of interviews last week, the North Dundas Transition Committee has recommended the hiring of the second level of municipal employees, all from within the existing staff complement.

The committee has recommended Winchester clerk Bonnie Dingwall as North Dundas's deputy clerk-treasurer, and Winchester Township roads superintendent Arden Carruthers as head of North Dundas's Roads Department.

Winchester Village employee Matt Krisjanis has been given the nod as North Dundas's recreation director, and Chesterville operations manager Peter Shahen is poised to become the new municipality's chief building official.

The hiring recommendations must still be ratified by the four member councils, Chesterville, Winchester, Winchester Township and Mountain Township. But North Dundas Transition Committee chairman Dr. Larry Gray said Tuesday he didn't foresee any problems with that step.

"I think this is a good accomplishment in so far as we now have most of our administrative and management personnel in place" Gray said. "We should now be able to forge ahead."

☐ Please see STAFF on page 2

School boards adopt wait-and-see approach

Rich Thorpe
Record Staff

CHESTERVILLE— The SD&G Public School Board is taking a wait-and-see approach to the threat of a possible job action by its teachers.

Teachers unions across Ontario are threatening a province-wide walkout in protest of Bill 160, *The Education Quality Improvement Act.*

The unions contend the legislation will remove more than $1 billion from the education system over and above the $2 billion which has been cut.

According to a background information package distributed by District 21 of the Ontario Secondary School Teachers Federation, the legislation would allow the new District School Board to have powers to unilaterally impose terms and conditions for a new contract with teachers if negotiations are not successful.

The unions contend the legislation could result in the loss of between 6,000-10,000 full-time teaching positions, resulting in larger class sizes and a lower quality of education for students.

"In case there is a strike we have to come up with a plan which will ensure the safety and security of the students," said SD&G Public School Board Chair Maria Thompson.

The public and separate school boards in SD&G are planning on working together to provide communications to parents and staff in the event of a job action, Thompson said.

"By law we have to keep the schools open," she said. "We would only be allowed to close the schools if it were a dangerous situation for the students."

"We're taking it one day at a time. We don't know if there will be a strike. We don't know how long it will last, whether it will be one day, or six weeks. We will evaluate the situation on day-to- day basis."

If there is a strike, Thompson said the board would announce its plans for transportation and school openings through the media.

"There are talks scheduled this week between the unions and the government," she said. "Hopefully the government may make some changes like they did with the other unions."

SD&G Public School Board director of education Jim Dilamarter, stressed that the situation is between the provincial government and the teachers' unions.

"We're walking a fine line on this," he said. "This is a battle between the provincial government and the teachers federations. We have always had a good working relationship with the teachers unions in our board. Our main obligation is to make sure the students are safe."

Finch's search for a doctor continues

Rich Thorpe
Record Staff

FINCH — The search for a new full-time physician for the residents of Finch and the surrounding area continues.

A serious illness forced Dr. Donald MacMillan to retire from regular practice, at the Finch Medical Centre at the end of September

Doctors from Morrisburg, Winchester and Russell have been filling in on an emergency basis.

"We have a line on a doctor who would be interested in coming, but she's not going to be available until the spring," said Gloria Logtens, who is the office manager for Dr. MacMillan.

"The village is paying the expenses to keep the office open," she said. "It is open until the end of October, but we're hoping to keep it open until the end of November."

Logtens said patients are being booked for appointments only on a limited month-to-month basis.

Although groups in the village, such as the Finch Friendly Circle have solicited support from SD&G MPP Noble Villeneuve, Logtens said there is very little the minister can do.

"I called his office and they gave me some numbers to call in Toronto," she said. "There really isn't a lot that he can do for us."

Logtens has been working on her own trying to track down a new doctor for Finch.

"It's me, myself and I," she said when asked if any groups have been able to help with the search.

The Finch Friendly Circle's ad-hoc committee continues to pursue the issue with somewhat limited success.

"We've sent a lot of letters out, but we haven't received any responses from doctors,' said group spokesman Peter Hill. "It's more of a long-term project, something that will probably take around six months to complete. We only had about a month to get working on this."

"Surely there must be a doctor somewhere who would be interested in coming here."

Fire Prevention Week ignites awareness

Greg Hewitt
Record Editor

CHESTERVILLE – When fire breaks out, know when to go. That's the message behind this year's annual campaign during Fire Prevention Week, October 5 to 11.

It's not the flames that pose the greatest danger when fire breaks out in a home, but the toxic smoke that comes from burning materials. And that's why it's important to get out immediately, says Chesterville Fire Chief Ross Casselman.

When ignited, common household items like sofas and plastics emit toxic smoke, because they're made with chemicals. It's smoke from these items that is the greatest threat when fire breaks out.

"It is very important to get out and stay out, and call the fire department immediately," Casselman says. "Don't go back inside for anything. There's nothing in your home as valuable as your own life."

According to Fire Prevention Canada, 75 per cent of fire deaths occur in residential fires. While the number of fire deaths in Canada has decreased in the past few years, the organization says Canada still has a serious fire problem. And that's why it helps fire departments promote prevention and safety during Fire Prevention Week each year.

Fire Prevention Canada says fire departments respond to 67,000 calls annually across the country, more than 30,000 of them in residential structtures. But 80 per cent of fire deaths occur in homes. The greatest identifiable cause of fires, according to statistics from 1985 to 1994, is cooking equipment, followed closely by electrical equipment. Other leading causes are heating equipment, smoking materials and appliances.

A person confronted by fire in their home goes through three phases, according to Fire Prevention Canada: discovering the fire, taking action and reaching safety. In case of a rapidly spreading fire with dense, black smoke, all persons in the home should be warned to evacuate immediately.

Having a fire escape plan is important. Homeowners should identify two exits to every room, and if opening a door, feel it for heat. If it is not hot, it should be opened cautiously to ensure there is no fire or smoke on the other side. In escaping a fire, residents should crawl low, under the smoke, to get out as quickly as possible. The fire department should be called immediately from a neighbors's home.

The Chesterville Fire Department can help home and business owners reduce the risk of fire breaking out in the first place. The department will perform free home inspections by request, looking for such factors as tidiness, the storage of flammable liquids, the condition of electrical panels and other items. Anyone interested can contact Casselman at 448-2619 to arrange an inspection. Home and business owners outside Chesterville should contact local fire officials to find out about inspections in their community.

Casselman says Fire Prevention Week is also a good time to remind homeowners about the importance of working smoke detectors in the home.

"It is required by law to have at least one smoke alarm in the sleeping area of your home. And we recommend you put one on each floor," Casselman says. "Smoke detectors are an early alarm, because it takes so little smoke to set them off. And the earlier you get out, the better. They do save lives, I don't care how you look at it."

But it is important that smoke detectors are properly maintained.

Casselman recommends households set a yearly date to check all smoke detectors in the house, such as when clocks are turned ahead or back, or someone's birthday. And the battery should be changed every year, even if it is in working order. And the smoke detector istelf shoulf be replaced after 10 years of service.

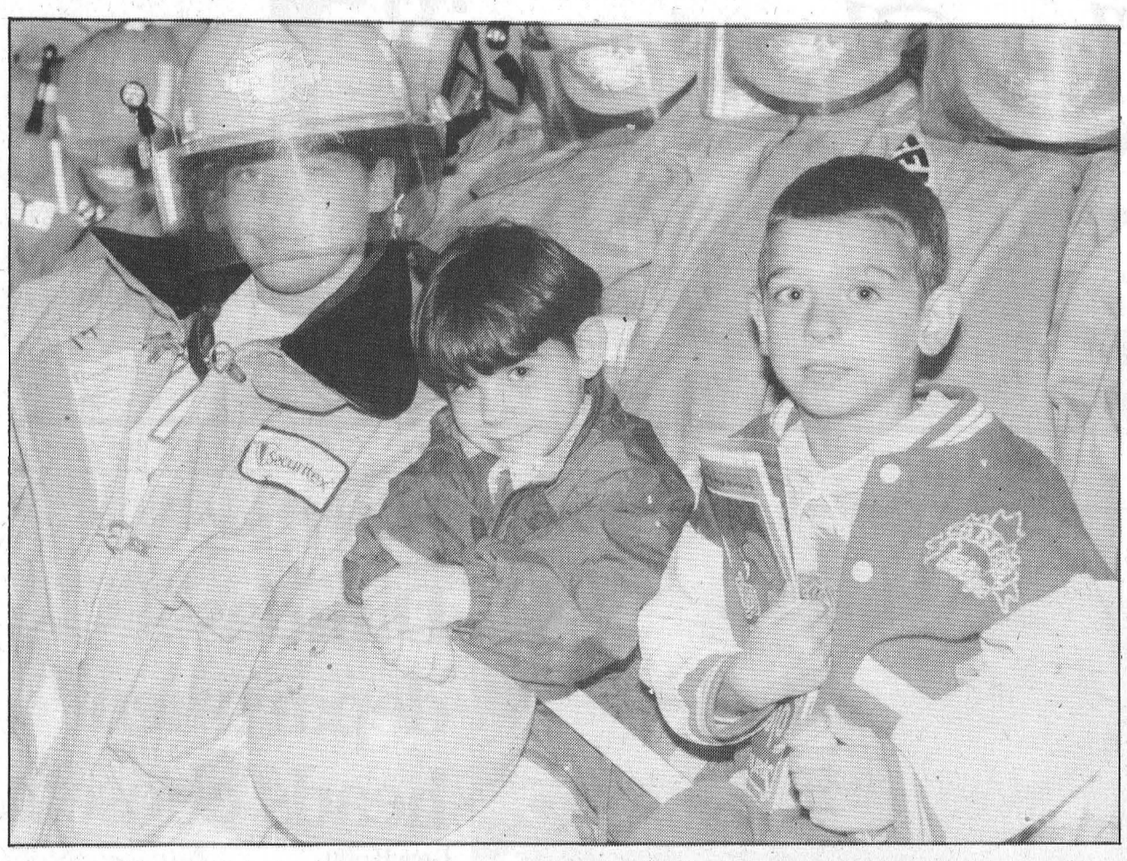

The Morewood Firefighters' Breakfast Sunday was a good opportunity for local children and others to take a first-hand look at the department's trucks and equipment. The breakfast was held in conjunction with Fire Prevention Week.

Mixed basketball starts this week

CHESTERVILLE PUBLIC SCHOOL NOTES

Welcome to another school year at Chesterville Public School. The CPS Student Council executive for this year is Tyler Beauchamp, Prime Minister; Trista Levere, Deputy Prime Minister; Joanne Auger, secretary and Megan Pelletier, treasurer.

Interim Health Care is holding a workshop for staff of "anaphylaxis shock and the use of the epi-pen" Wednesday, October 15 at 3:30 p.m. Interested parents are welcome to participate.

School photos have arrived. Please return photos and money by Monday, October 20.

The Chesterville Recreation Department is starting mixed basketball at the school on Wednesday, October 8. The cost is $25 per child.

There will be cruelty to animals presentations at Chesterville Public School on Friday, October 10 and Friday, October 17.

Rodney Merkley will give a presentation on Alaskan wildlife and survival skills to Grade 5-6 students on October 9 from 9 a.m. to noon.

CPS students will be participating in the cross- country run at the Upper Canada Migratory Bird Sanctuary on Friday, October 24, rain or shine.

Staff

☐ Continued from page 1

The staff chosen in this round of hiring will provide further input in the structuring and staffing of various departments. They will assist chosen North Dundas clerk-administrator Howard Smith, whose selection has been officially ratified by the four member councils.

Gray said while the hiring recommendations were a step forward, there is still more work to do in designing the staff structure of North Dundas, which will come into being on January 1. He said for example, work foremen must be hired for the roads department, and work must continue on the design of a recreation structure. A committee has been meeting to discuss a means of harmonizing recreation in the four municipalities, and was ecpected to meet again Tuesday night.

Another task facing the North Dundas Transition Committee is designing the marriage of the hydro and water systems in Chesterville and Winchester.

Work must also be done in the area of waste management, Gray said, but perhaps not as much as in other departments. "I don't foresee any major changes there, because it works so well." The main change in waste management will be adding Mountain Township to the Boyne Road Landfill Site, which is currently in joint ownership of the three other municipalities.

The North Dundas Transition Committee is expected to hold an open meeting this Thursday, although Gray was unable to verify a location at press time.

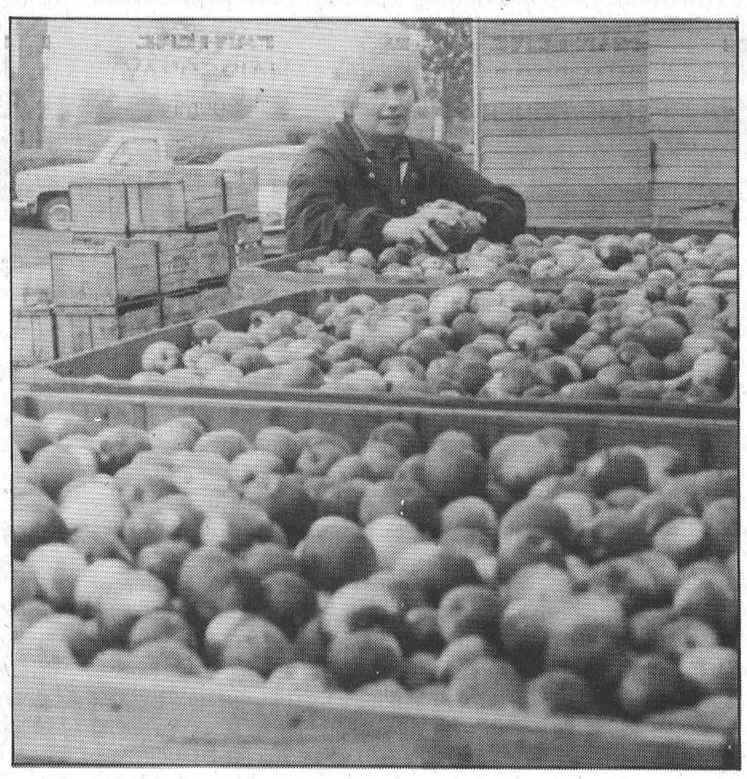

Pick of the Crop

Sandra Beckstead, of Smyth's Orchard in Dundela, inspects the harvest of Empire apples dutifully collected. Smyth's Orchard is open seven days a week until April, with a variety of apples and apple products.

TOWNSHIP OF OSNABRUCK
P.O. BOX 340
INGLESIDE, ONTARIO K0C 1M0
Ph.: (613) 537-2362 Fax.: (613) 537-8113

NOTICE

The first Regular Council meeting for October 1997 will be

Tuesday, October 14, 1997

PUBLIC IS WELCOME TO ATTEND

S.G. WELLS & SONS LTD.
"Selling and Servicing Ford and Mercury Products Since 1937"
• Sales • Service • Leasing
• All Ford Warranty & Re-calls Honoured
• Factory Trained Technicians
Ford MERCURY
• Full Service Department
• Service Hours Monday to Friday 8am - 5pm
Hwy. 2 - Ingleside - 613-537-2287
1-800-881-8674

Dundas County Hospice
is flinging a
Mexican Fiesta
Saturday, October 25
at the
Royal Canadian Legion, Morrisburg
TEQUILA TIME: 6:30
Silent & Live AUCTION with Hugh Fawcett
CATERED ROAST BEEF DINNER 7 PM 7 PM
dance to DAYTON & ERIC 9 pm to 1 am
Tickets $20.00 Dinner & Dance
TICKETS AVAILABLE AT:
SEAWAY VALLEY PHARMACY, Morrisburg • MIKE DEAN'S, Chesterville
MUSTARD VARIETY, Iroquois • IDA, Winchester • AUTOPRO, Winchester
Head for the border... We'll Si you there!

$500 REWARD
For the return of 12 exposed professional Kodak films in a brown and black camera bag taken from a grey minivan parked at the Agricultural Hall in South Mountain on the evening of Saturday, September 27.
NO QUESTIONS ASKED.
NOTE: THESE FILMS CONTAIN WEDDING PHOTOS OF A DISAPPOINTED BRIDE AND GROOM, ANDY COTNAM AND LESLIE HAMILTON
Please reply to:
WP 27 Heather Erwin
c/o The Winchester Press
Winchester, Ontario, K0C 2K0
or call 989-6145, 774-2524 or 448-2852

Retirement Seminar

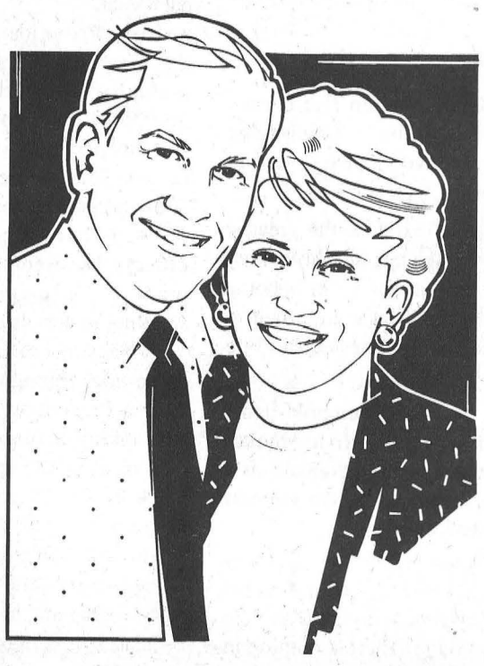

Wednesday, October 15,
at 7 pm
Come learn the different choices available
RRIFs – LIFs
ANNUITIES
Limited seating
Maximum 10 people per session
CALL NOW TO RESERVE
774-2456
BK BRUCE R. KERR INSURANCE AND INVESTMENTS
BRUCE R. KERR
Insurance & Investments
456 Main St. E., Winchester
Tel. 774-2456 bkerrins@istar.ca

Wood wonder

Woodcarver Robert Palmer, of Lunenburg, demonstrated his skills Sunday at the McKinnon Forestry Centre south of Apple Hill. Palmer, shown working on a bear, was one of many attractions at the forestry centre's fourth annual Forest Fest, which unfolded on a beautiful early fall afternoon. Below is a large gargoyle Palmer carved and painted, its intent to ward off evil spirits. The Forest Fest event also included live entertainment such as stepdancing, forest-related competition such as log and axe throwing and a variety of artisans and displays. The event is designed to show the public that a working forest can still hold beauty and be enjoyed.

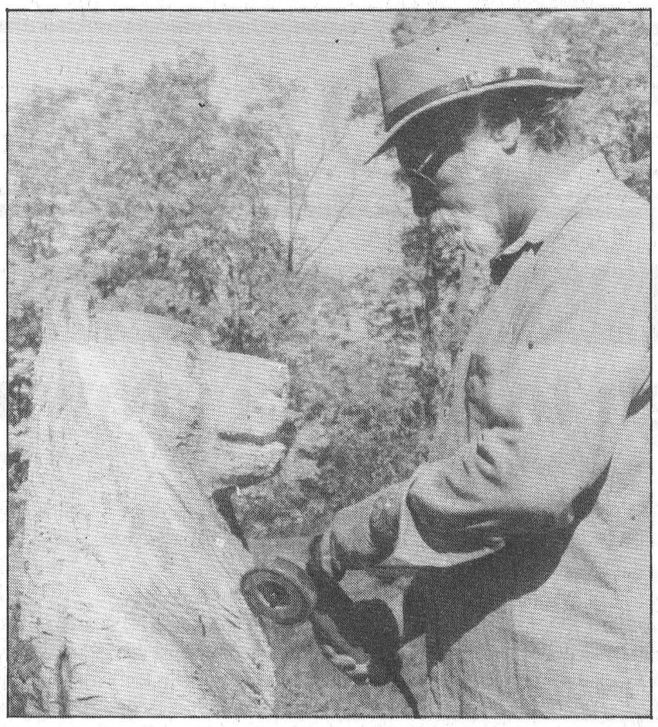

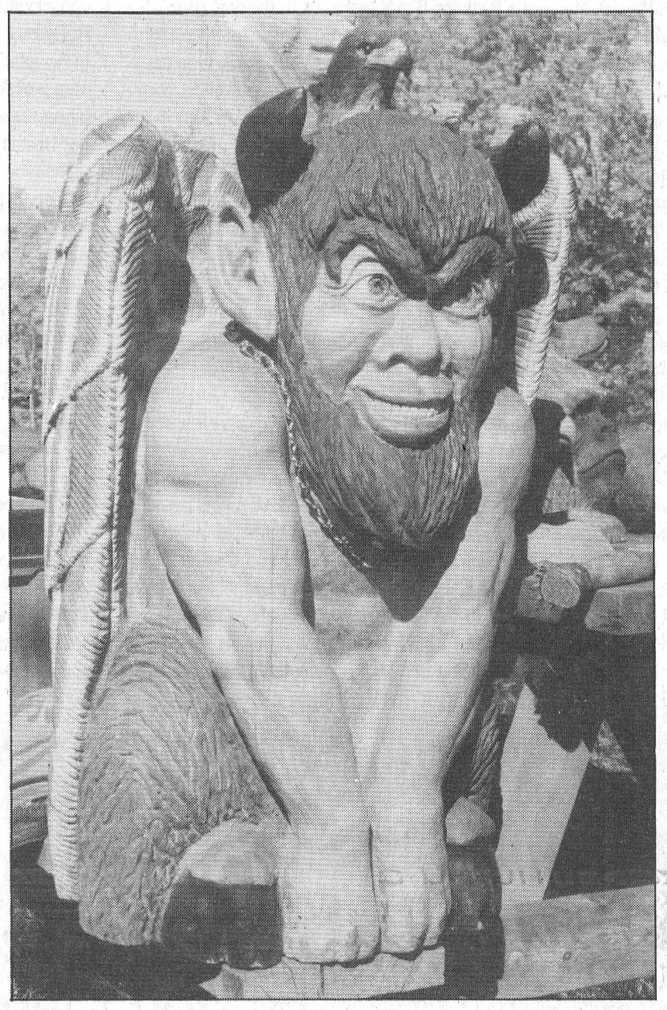

OSAID campaign is in the bag

Matt Dean
Record co-op student

MAPLE RIDGE-- A group of NDDHS students are desparately trying to get the message across that impaired driving can shatter innocent lives.

OSAID, which stands for Ontario Students Against Impaired Driving, has come up with a campaign that will hopefully stop drunk driving before it starts.

LCBO bags have been given to area elementary schools to decorate. Selected senior grades will draw family orientated art on the bags and get a brief introduction into the dangers of impaired driving.

The decorated bags will be split between the Chesterville and Winchester Liquor stores and distributed to customers over the Thanksgiving weekend.

"Hopefully, people will take notice of the art and realize what could be lost if they make the wrong choices," said OSAID member Cindy Merkley. "We wanted to target the Thanksgiving season since it's a good time to be with family and friends."

OSAID has been trying to find ways to become more known throughout the community. Recently, a group of four students, including Merkley, attended a conference in Toronto to gather ideas to bring back to the community in hopes of raising awareness of the dangers of drunk driving.

The present campaign was then proposed by Merkley to the LCBO which was pleased and eager to support their idea.

"Our group this year has had a really good turnout. We have gone from 40 to 60 members already," added Merkley.

Upcoming events for the group include a regional conference in November, which OSAID hopes to send 15 members to.

In May, OSAID week rolls around. Guest speakers will be featured, and students will have an opportunity to participate in various activities at lunch hour including the annual non-alcoholic punch contest.

As a final thought, OSAID would like to thank the schools for their participation and the liquor stores for providing the bags.

Barry's Meats
448-1818
3 King St.
Chesterville, Ont..
WHERE MEAT IS OUR BUSINESS

DON'T FORGET
BBQ Sausage on a Bun - Saturday, Oct. 11th 11am - 2pm

Fresh
TURKEYS *All Sizes* ..... $1.79 lb.
Center Cut
CHOPS ..... $3.29 lb.
Meaty
PORK BACK RIBS ..... $3.49 lb.
TOUPIE HAMS, *Boneless* ..... $2.69 lb.
MINUTE STEAK ..... $3.69 lb.

Medium
GROUND BEEF ..... $1.69 lb.
CHATEAUBRIAND STEAKS ..... $4.29 lb.
Storemade Pork & Beef
BREAKFAST SAUSAGE ..... $2.79 lb.
Store Smoked Bone-In Ham
Whole $1.99 Halves $2.19 Quarters $2.39

DELI
Country Kitchen HAM ..... $8.99kg.
Schneider's Jumbo SUMMER SAUSAGE ..... $12.99kg.
Schneider's HAM & BACON ..... $12.49kg.
Storemade SALAMI ..... $6.79kg.

HOURS:
Mon. - Wed. 9am - 6pm
Thursday 8am - 7pm
Friday 8am - 8pm
Saturday 8am - 5pm
Sunday 10am - 2pm

Seaway Valley Pharmacy
21 Main St. - Chesterville - 448-2492

$MART BUY

DAISY PLUS & GOOD NEWS DISPOSABLE RAZORS 10's — 4.29 $MART BUY
ALPHA HYDROXY CREME AHA 60 ml **ALPHA HYDROXY ENHANCED FACE CREAM** 60ml — 12.99 $MART BUY
HEAD & SHOULDERS SHAMPOO Assorted 350ml — 4.29 $MART BUY
PEARS SHAMPOO & CONDITIONER 300ml — 2.29 $MART BUY
REACH TOOTHBRUSHES Assorted — 2.29 $MART BUY
PLAX DENTAL RINSE Assorted 750ml — 4.49 $MART BUY
REACH ACT ANTI-CAVITY 530ml — 4.79 $MART BUY
DIAL SOAP 3x95gm — 1.99 $MART BUY
VASIN CARE LOTION 400ml — 3.79 $MART BUY
FLINTSTONES VITAMINS Assorted 400ml — 6.49 $MART BUY
CLAIROL NATURAL INSTINCTS HAIRCOLORING — 7.99 $MART BUY
PANTENE SHAMPOO & CONDITIONER 300ml — 3.99 $MART BUY
PANTENE HAIRSPRAY 300ml — 3.89 $MART BUY
SALON STYLE SHAMPOO & CONDITIONER 400ml — 3.99 $MART BUY
ACETAMINOPHEN INFANT DROPS CERTIFIED 24ml — 3.99 $MART BUY
$MART BUYS
TYLENOL EXTRA STRENGTH Tablets 110's — 6.99 $MART BUY
HUGGIES WIPE REFILLS 160's — 6.99 $MART BUY
NYQUIL CHILDREN'S LIQUID 115ml — 4.99 $MART BUY
NYQUIL VICKS CHERRY 170ml — 4.99 $MART BUY
NYQUIL LIQUICAPS 12's — 4.99 $MART BUY
DURACELL BATTERIES AA - 8's — 7.99 $MART BUY
RIGHT GUARD AP / DEODORANT 55gm - 90gm — 3.29 $MART BUY
GYNECURE OINTMENT EXT. CREAM — 13.99 $MART BUY
GYNECURE OVULE EXT. CREAM — 13.99 $MART BUY
CERTIFIED TAMPONS 8's — 1.49 $MART BUY
OIL OF OLAY BODY WASH 350ml — 4.79 $MART BUY
Many Other In-Store Specials
Prices In Effect until November 30th, 1997

EDITORIAL & OPINION

CCNA VERIFIED CIRCULATION PAID

The Chesterville Record
FOUNDED IN 1894

Robin Morris, Publisher
Greg Hewitt, Editor
Donna Rushford, Advertising Manager
Brenda Oosterman, Sales Representative

Advertising Rates on Request
P.O. Box 368, Chesterville, Ont. K0C 1H0
chesterville_record@ocna.org
Telephone: (613)448-2321 - Fax 448-3260

Published by Etcetera Publications (Chesterville) Inc.
Publications Mail Registration No. 0242

All layouts and composition of advertisements produced by employees of the publishers of the Chesterville Record are protected by copyright vested in the publishers of the Chesterville Record.

Editorial

A tremendous task

You'd think with all the hubbub surrounding municipal amalgamation, the election race allegedly underway would be a real dogfight. But with just a couple of days left before the candidates' filing deadline, and a month before the election, it seems people are tripping over themselves to stay away from running for office.

We're getting as many reports of current council members bowing out of the spotlight as we are of those running.

And that's surprising, because with amalgamation, the number of council seats in each future jurisdiction is being reduced by about a quarter. But any horse race has yet to materialize, to say the least.

So is this municipal election going to be a dud, or are would-be politicians being coy, waiting until the last minute (5 p.m., Friday) before jumping into the breach?

Are we heading for that most dreaded and disappointing scenarios where too many of our local representatives get in by acclamation?

Whichever the case, the people we eventually elect as our municipal leaders and school board trustees have a huge challenge ahead of them. Anyone who has followed the municipal and school board amalgamation process knows that changes are coming, big changes.

While transition boards or committees have been working toward designing new municipal structures for more than a year, there's still a lot of work to be done in most quarters, and still a lot of big decisions to be made.

In the case of this important municipal election and the task of those we elect, there's no set path to follow, only the best of the ideas put forth, with the best of intentions.

And all the while, they will be dealing with the horrific spectre of provincial downloading, which has been looking over our shoulders for some time now.

We'll know by Tuesday what the election race is going to look like in the future townships of eastern Ontario. Hopefully, enough candidates will come forward to give the election a little pizzazz, or at least spare us from a round of acclamations.

Whatever happens, on the night of November 10 we will know the names of those we have chosen to lead eastern Ontario into a whole new ball game.

Off The Record

It's enough to make a grown man cry

By Ben Dover
Men's Issues Editor

They wiped away each other's tears. Say what? They wiped away each other's tears. Well, bud, I don't know about you, but I missed the Promise Keepers's weepathon in Washington Saturday and I'm sad to say that a over a half-million members of our gender traded in a perfectly good afternoon of NCAA football to mewl on the Mall in the U.S. capital.

They wailed, they wept and they wallowed in the most cloying display of public emotion since last month's Dianathon, and a good number of them came from North of the 49th. All for the sake of making some vague promises about taking back the spiritual leadership of their families. In the words of movement mouthpiece Tony Evans, the Promise Keepers were told to re-estabalish themselves as the heads of their families, "There can be no compromises here. If you're going to lead, you must lead. Treat the lady gently and lovingly, but lead!"

I have to admit the whole concept escapes me. I've never been much on the kind of religion practised in football stadiums. Hey, call me old fashioned but to me a football stadium is a place to play football, not to play touchy-feely with the guy next to you 'cause you're so full of the Lord that you're fit to burstin'. I like the hysteria of sudden death overtime. Of a 90-yard bomb. Of Doug Flutie's Hail Mary in the dying seconds. Of Barry Sanders slashing off-tackle or Jerry Rice finding the seam in the zone. Of the Ravens (finally) beating the Gee-Gees in the Panda Game. And if it's not football, then it's a great place to watch the Stones.

That's why it's so ironic that the whole atmosphere surrounding the Promise Keepers is so distasteful; like a piece of gristle in an otherwise perfect New York strip.

The movement was founded by former Colorado State football coach Jim McCartney, who quit the game to be a stadium preacher. And the guys who go to his giant prayer meetings are the kind of guys you'd expect to see in the stands at a Packers-Bears game, or in the end zone holding one of the hideous prayer huddles after scoring a major. (Do they really think God cares that you've just separated the quarterback from his consciousness, maybe concussing him in the process of stripping the ball and running for a touchdown? Don't they know She has more important things on Her mind? Like trying to sort out the Bosnians? And when it comes right down to it, the God these born-again athletes pray to can't leave anything up to chance. Let's look at it this way: God by definition is omniscient, all knowing. Nothing can happen without God knowing it and if God knows it's going to happen, then it MUST happen since God cannot know an untruth. So there goes free will and a game plan that calls for establishing the run to set up the pass. If you knock a quarterback into the middle of next week, it's because it was pre-ordained. It had to happen. It had nothing to do with you. It's all part of the Grand Design and you're just a cog in the Deus ex Machina. She couldn't care a blitzing corner about the outcome since She's been watching the instant replays since before it even happened. Our lives to Her are a giant tape-delayed broadcast. So stop beating yourself on the chest and bleating about who your personal saviour is and enjoy the game.)

But I digress.

With the Promise Keepers we have the double irony of deeply conservative guys acting like the worst New Age wimps. There's more hugging than at a Gay Pride parade. And yet these giant orgies of sensitivity are meant to re-establish conservative values. They reek of racism and Religious Right politics. Of putting the little lady in her place. Of bringing back the fifties, when men were men and women were glad of it. Of being Ozzie to her Harriet. Hugh Beaumont to her Barbara Billington.

Maybe they should just leave religion out of it. The last time a bunch of religious guys got together to put women in their place we had the Salem witch trials. And before that it was the Joan of Arc memorial cook-out.

And now the right is adopting the most noxious traits of the left to re-establish itself and squeeze us guys in the centre. Of grown men crying not only in public, but on national television as if emotions are not real unless they are televised (Remember Diana, the Princess of Wails?).

Can you imagine your father carrying on like that? Can you imagine yourself carrying on like that? Get a grip on yourselves, you bozos. It *IS* possible to be sincere without carrying on like a holy roller in the Televangelistic Cathedral of St. Bubba.

It's enough to make a guy cry.

Letters To The Editor

Don't use students as pawns in battle

To the editor:

As concerned parents of two school age children, elementary and secondary students and a preschool child at home, we wish to voice our concerns as our Ontario teachers are threatening a province wide strike, an illegal strike. If this should occur it would be unconscionable and unprofessional for our teachers to be using their students as pawns in order to battle the Provincial Government against Bill 160, the new improved changes to public education.

We understand that secondary teachers, in particular, are more apt to take strike action than elementary teachers as Bill 160 will cut preparation time for high school teachers, extend class time for teachers and students, and allow the Provincial Government to set class size. Also Bill 160 will increase the use of non-certified instructors in school.

We, as parents, feel that the sweeping changes of Bill 160 is needed in our public education and we realize that several teachers may lose their jobs. However, we the taxpayers in this province have elected the Harris government to set policies, not the teachers unions, and we applaud the Harris government for not backing down at this time.

If our well paid, highly privileged teachers should feel it necessary to take an illegal strike action by walking out of their classrooms, leaving their students and all parents in a dilemma. We the taxpayers, the employers, should therefore fire all teachers who legally refuse to do their jobs.

Our children have a legal right to an education and maybe our professional teachers should respect the fact that they are employed in a financially strapped province.

Concerned parents,
Earl & Gail Crump
Chesterville

Years of dedication now threatened by gov't legislation

To the editor:

Would you send your child to an unqualified doctor? "Of course not," you say, "there is no such thing as an unqualified doctor." Doctors have to go to school for years and pass tests in order to become qualified.

Why would you send your child to an unqualified person in the classroom? Notice the use of the word "person". There are no unqualified teachers, just as there are no unqualified doctors.

Every qualified teacher that has come into the system since the 70's is required to have a four-year honors degree and a further year of university study. Teachers who came in before that had one year of study in Teachers' College, but were always told that it would be a good idea to get more qualifications.

It took me 14 years to get my degree. My family watched me as I tried to be a wife, mother, teacher and student at the same time. Since then, I have taken more courses and am now a computers in education specialist, as well as a specialist in religious education. I also have a science course and have attended many professional development seminars in order to keep current.

John Snobelen can take all that away if Bill 160 passes. He can replace me with an unqualified person, or he can reclassify me if he wishes, so that I am no longer a teacher.

If John Snobelen thinks that I worked all those years in order to have him take it away, he'd better think again.

Ariane Carriere
President, S.D.&G. OECTA

☐ More letters on page 7

Cross Roads

By Clarence Cross

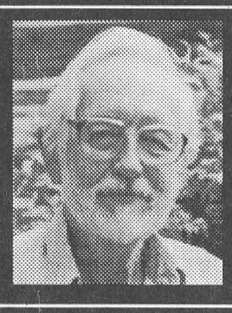

Wash day must have been an awful chore for the housewife in pioneer days. Water had to be hauled from the well and heated in kettles on the stove. The soap was homemade from animal fat and lye leached from wood ashes. The actual washing was done on a ribbed scrub board. The clothes would have been mostly homespun that the women made from the wool of the farm's own sheep. All this, of course, was long before my time, but the old folks still talked about it.

The next stage was described to me by my cousins, Lela Irving and Rose Cross, daughters of Silas Cross and Susan Ball, who lived on the homestead on Maple Ridge.

"We had a big cement cistern in the cellar for soft water for washing. Monday was wash day unless it rained. We had a wooden machine like a curved cradle, with a handle which you would push back and forth. When we came home from school at four o'clock, mother would be hanging out the last of the clothes. The water for the wash was heated in a copper boiler that would hold about four pails of water. Frank was pretty well finished school, and he would stay home and help her. We had two big lines to hang the clothes outside. Mother would be washing clothes for twelve people. After we went to Sunday school, mother would have to wash all those clothes on Monday."

What I remember from the 1920s was quite different. We had electricity by this time because we were lucky to be on the main highway. Our washing machine was driven by a quarter-horsepower motor, which oscillated a gyrator in the metal cylindrical tub, and also drove the wringer, which squeezed the water out of the clothes after washing and rinsing. Once my brother caught his fingers in this wringer, but fortunately there was a safety release. Mother heated the water in a copper boiler, but also had warm water heated in pipes in the "front" of the stove's firebox. Later we had an electric immersion heater installed in the water tank. The clothes were hung on a clothes line running between pulleys in the front porch and on a pole in the garden. It was kept taut with a turnbuckle. The clothes were fastened with clothes pins, one kind with a spring, and older ones which were a cleft peg. I often took in the clothes off the line after I came home from school. It was cold on the fingers in winter. Although most of the moisture had evaporated, enough remained to keep the clothes rather stiff. The drying was finished by draping the smaller items over a folding rack beside the kitchen stove.

Sometimes mother spread her linens on the lawn for bleaching by the sun. She also used "Bluing" in the rinse water to counteract the yellowing.

Scatter mats and carpet runners were not washed, and there was no dry cleaning. We would hang them on a line or over a wire fence, and pound the daylights out of them with a curved metal carpet beater. I use this technique today, but with an old broom.

I will quote again from Lela and Rose: "Tuesday was ironing day. Mother had sad irons that were heated on the stove, and that you would put a handle on. I can see her yet with perspiration running down her face, because there would have to be a hot fire, even on the hottest day of summer. I don't know how mother kept us clean, with enough to eat. I often asked her, but she would just shake her head. She was a wonderful woman."

Winnie Ball (Mrs. Emerson Johnston) also described the process. "In early days the ironing was done with sad irons that you could clunk a handle on. You kept two on the stove, and ironed with the third. When it got cold, you changed to another one, and ironed with that. When we got the hydro, I was 11, they bought an electric iron for me. It cost $12 because it was automatic. They got me this good iron, so if the baby cried, or something took my attention, and I left the iron on, I wouldn't burn the house down. I did a streak of ironing, I know that."

I learned to iron after we got an electric one, but it was not automatic. You had to be careful not to let it get too hot, or it would scorch the clothes. We had an ironing board which folded up into a shallow wall cupboard, and swung down on a hinge, with a leg at the outer end. There was no wash-and-wear in those days so that ironing was a lengthy job.

Winnie also told me that, before they got the hydro, her father had installed "a Delco plant with a light bulb hanging from every ceiling in the house. My father fixed up a gasoline engine to run the washing machine. He was very smart, and mechanical." This was Robert Ball, who had a general store in Winchester Springs.

You can see why these heavy chores often used to be done by poor widows, known as "washer women". Later both Chesterville and Winchester had a Chinese laundryman.

Candidates '97

Brownell bids for SS reeveship

Greg Hewitt
Record Editor

LONG SAULT – Jim Brownell is willing to work to the best of his ability for the people of Cornwall and Osnabruck Townships.

The 49-year-old schoolteacher and Cornwall Township Reeve has announced his bid to beconne reeve of the new Township of South Stormont, which will come into being January 1.

Brownell says it was always his intention to seek another term in office, and says he wants to see the amalgamation process through to completion. He says he has a deep concern about provincial downloading, and intends to use his municipal experience to deal with that issue.

He says he has a "broad knowledge and understanding of the people, places and concerns in both townships."

Brownell has been reeve of Cornwall Township for three years, and also has six years experience as deputy reeve and two as a councillor. He is vice-chair of the Raisin Region Conservation Authority and past-chair of the SD&G County Library Board, currently serving as a county appointee to the board.

He is also president of the Lost Villages Historical Society, and co-chair of the committee organizing Celebration 40, which will recognize the 40th anniversary of the inundation of the St. Lawrence River. Brownell, who teaches a Grade 7-8 class at Longue Sault Public School, is also Chair of the Pastoral Council for Our Lady of Grace - St. Pius X Parish, which serves Ingleside and Long Sault.

Brownell cites 28 years experience with the SD&G Public School Board, and holds Bachelor of Arts, Bachelor of Education and Master in Education degrees from the University of Ottawa, as well as Principal's Certification from Queen's University.

In his municipal career, Brownell is proud of his involvement in council's work in attracting industry and business to the community, noting Meridian Richmond and Matra Plast as two examples of industries that came to Cornwall Township in the wake of the closure of Long Sault Fabrics.

He also takes pride in his involvement in infrastructure upgrades in the community, noting the newly-opened wastewater treatment facility in Long Sault and the water needs study currently underway in conjunction with Osnabruck Township.

Turner hopes experience pays off

Rich Thorpe
Record Staff

MOUNTAIN TOWNSHIP — Annette Turner is hoping to bring about a smooth and positive transition for the new township of North Dundas.

Turner, who currently sits as a councillor for Mountain Township, will be running for election in the Mountain Ward of the new Township of North Dundas in the November 10 municipal election.

"I hope we can make the necessary changes as effectively and painlessly as possible that's my goal," Turner told *The Record* on Tuesday morning.

For the last year, Turner has been a representative on the North Dundas restructuring and transition committees.

She believes the new township is going to get off on the right foot, thanks to an excellent management team which will be responsible for implementing the numerous changes which will result from the restructuring.



Annette Turner

"The restructuring is being implemented slowly," she said. "We want to change things slowly. Change is something that is always difficult for people."

"I have every confidence we can make North Dundas work. We have an excellent management team in place."

Turner, who currently teaches Grade 10 advanced history and special education at Seaway District High School in Iroquois is very familiar with change.

"I've had three separate careers in my life," she said. "I've been an elementary school teacher, a life insurance agent and a parts manager at the 730 Truck Stop in Cardinal. I'm always up to the challenge of change."

Turner believes she can represent the voters of Ward 2 effectively.

"I know I have the skills to make good decisions on behalf of Ward 2 if I am elected," she said. "I would like to thank my political mentor Estella Rose for her support and help and leadership. She's helped me hone my skills as a decision maker."

"I've gained a great deal of experience at the council table the last three years. I want to put it to use for the people of Ward 2."

Briefly

Silo gas warning

GUELPH -- The Farm Safety Association is warning that silo gas may be a warning this fall, as a result of a late spring followed by dry conditions. A delayed harvest and early frost can contribute to the problem. The FSA recommends that when entering confined silo spaces, atmospheric tests should be undertaken, and self-contained breathing apparatus worn if necessary. Mechanical and electrical devised must be locked out, and the buddy system should be used, along with a lifeline. The FSA warns that silo gas can be created immediately after haylage and corn is stored in a silo, and can last up to three weeks.

Rake-A-Thon

CHESTERVILLE -- Have local youth rake your yard Saturday, October 11 in support of Rodney Merkley's fundraising efforts for his upcoming trip to Guyana. Anyone interested can call Merkley at 448-3237, and any donation would be appreciated. Rain date is Oct. 14.

Generator stolen

WINCHESTER -- A 5,000-watt Winco generator was taken from a supply hut at a temporary construction site along Hwy. 43 in Winchester Township between September 19 and 22. The unit is valued at $4,000. Const. L. Lalonde is investigating.

Musicians honored

Three more area students join Chesterville's Village Music Academy's music honor roll. The following students achieved outstanding results in the August theory session of Toronto's Royal Conservatory of Music held here in Chesterville. First Class Honor with Distinction, Grade 2 Theory, Stephanie Baker and Pamela DeJong; High First Class Honors, Grade 2 Theory, Rachel Casselman. All are students of Royal Conservatory of Music, affiliate teacher Alicia Desjardins Hutchinson.

DUNDAS COUNTY HOSPICE

ESTATE PLANNING SEMINAR

In conjunction with Hospice Awareness Week, Dundas County Hospice is celebrating its 5th anniversary by sponsoring an Estate Planning Seminar. There is no charge for the seminar, and it will be held at the

Nor-Dun Seniors' Support Centre in Winchester, Tuesday, October 14th from 6:30 to 9:00 p.m.

The community is invited to draw on the professional expertise of KPMG, Chartered Accountants of Ottawa and the legal firm of Ault & Ault, Winchester to answer personal concerns around estate planning.

·FRESH· FROM THE OVEN

Finch Red & White

Your Thanksgiving ONE-STOP SHOPPING

Pre-Order Your Fresh Rolls, Pies & Bread

Free Delivery Service for Seniors

L.C.B.O. AGENCY OPEN

HOLIDAY MONDAY: 8:00 am - 6:00pm

FINCH R&W & BAKERY

STORE & *LCBO HOURS
Monday - Thursday 8am-8pm
Friday 8am-9pm
Saturday 8am-6pm
Sunday - 10am-6pm
* LCBO NOT OPEN ON SUNDAYS

QUALITY TRUCKS



1992 CHEVY LT BLAZER 4X4 — Top of the line, loaded leather, sharp — $14,875



1993 CHEV 4X4 PICKUP — Top of the line, loaded, only 79,000km. Absolutely flawless — $18,975



1994 CHEV PICKUP — Custom two-tone, 8-cyl, auto & more, 78,000km, sharp — $14,640



1992 GMC 4X4 EXT CAB — Top of the line, loaded, 113,000km. Like new. — $17,980

AKCENT MOTOR SALES
12032 DAWLEY DRIVE, WINCHESTER, ONT.

1993 DODGE CARAVAN — Popular 7-pass., 6-cyl., auto. & air cond. Mint. — $11,840

1992 CHEV CORSICA — Extra clean, equipped with 6-cyl, auto, air cond. — $6,875

1990 MUSTANG LX — Sporty 2d coupe, 1 owner, 5spd, only 93,000 km — $3,895

1987 OLDS CIERA — Top of line, fully loaded, custom two-tone, 118,000km — $4,975

QUALITY CARS



1992 CADILLAC SEDAN DE VILLE — One owner, like new, low kms, fully loaded, incl. leather int. — $15,980



1995 ESCORT LX WAGON — New cond., only 27,000km auto, fully loaded, forest green — $12,995



1993 MAZDA PROTEGE — One owner, auto, a/c, cd player & more, Fact. warranty — $7,995



1992 FORD TEMPO GL — One owner, like new, 6-cyl, auto, air cond. & more, low kms — $6,785

HOURS: MON.-THURS. 9-8; FRI. & SAT. 9-5

'We're out to earn your business'

774-0718

IT'S ALL HERE FOR YOU IN BROOKDALE MALL!

Over 40 of the friendliest stores and services are waiting to serve you!

WIN $5,000.00 in Brookdale Mall Shopping Spree Certificates plus other Fabulous Prizes. Total value (approx.) $6,000.00

There are $6,000 reasons TO ENTER TO WIN

BONUS!!! ANNIVERSARY DRAW
1 Lucky shopper will WIN a DIAMOND RING (value $500.00) on display at KERNS

54 lucky shoppers will share approx. $6,000.00 in Shopping Spree Dollars and other Fabulous Prizes. Contest details and "How It Works" are posted in the Mall. Jelly Jump Draws October 9 to 17, 1997. Selected ballots drawn will be eligible for Jelly Jump and Prizes on Saturday, October 25, 1997 at 1:00 pm, Brookdale Mall. See details posted in Brookdale Mall.

TAKE THE PLUNGE
JELLY JUMP CONTEST
Saturday, October 25th - 1:00p.m.

To enter use ballots or Brookdale Mall cash receipts
Hurry In - Early Bird Prizes
October 15th, 16th & 17th and Prizes For Best Costumes

BROOKDALE MALL
Brookdale Avenue at the International Bridge, Cornwall, Ontario



25 Jelly Jumpers will be drawn from entries received in our ballot box. (Winners names will be announced on CJSS and CFLG-FM). On the day of the event, each Jelly Jumper will draw a name as their partner who will win a prize too. (25 more winners)!

SEE POSTERS IN MALL FOR DETAILS

ENTER NOW! ENTER OFTEN!

ENTER NOW! ENTER OFTEN!

Dave Anthony:
CD inspired by an east-coast life left behind for greener pastures

Greg Hewitt
Record Editor

It's a rainy Thursday evening at Grumpy's, a cosy Irish-style pub in Ottawa's south end. A young man straps on a guitar and takes the stage. The music he performs is from the east coast, a spirited blend of Celtic and Irish songs that talk about life's hardships, its ironies, its joys. This sound is bred in Newfoundland. Dave Anthony is singing about his home.

Anthony came to Ontario in November, 1995 from Arnold's Cove, Newfoundland, like so many of his fellow Newfoundlanders, to find the jobs that are so scarce back home. In his case, it is a talent for music that has become his trade. And with the release of his first CD, *Mist Upon a Morning*, Anthony is slowly building a name for himself among those with a taste for the east coast sound.

"It's a sad state back home," Anthony, 25, says of the job picture in Newfoundland. He explains he moved to Ottawa to look for work other than music, but certainly enjoyed music as a sideline. He got some bookings in about a half-dozen Ottawa pubs, and began to play the circuit on a regular basis. While he performs volunteer work in Ottawa, performing has become his main focus, he says.

Anthony took up the guitar only in 1990, and combined it with a growing interest in Irish and Celtic music, a sound he developed an interest in after moving from St. John's to Arnold's Cove. He also picked up the banjo.

But he says that when he moved to Ottawa two years ago, he would never have imagined he'd be recording a CD. It happened, he says, because of demand.

"The CD came from the amount of bookings I got, and the amount of interest," he says. "Too many people were asking me if I had a recording – and I got sick of it." He laughs. Really, the CD is a stepping-stone for a musician trying to build a full-time career, he says.

Mist Upon a Morning was recorded in Torbay, Nfld. with 14 backup musicians Anthony considers to be the best at what they do. It was produced by Dermot O'Reilly, an Irish performer who came to Canada in the 1970s. Two of the album's songs are Scottish, and a number are what Anthony describes as a mix of east coast and Irish, including one traditional song, *Smugglers*.

Another song, *The Islander*, is about Newfoundland pride. It was written by a fellow Newfoundlander, and Anthony says it has become his signature song.

But there are four original songs on Anthony's album. *That's My Father* is about his father, who in fact painted the traditional Newfoundland scene that graces to cover of the CD. "He's a man quite happy without material things," Anthony says of his father, who lives in a tiny village back home. "He's happier than a lot of people who have big cars and big houses."

The Only Road, also an original, is an upbeat Celtic tune with a rock influence. It describes Anthony's feelings about leaving Newfoundland. "I'm always wondering, was it a mistake to leave – I know in my mind it wasn't, because of work, but I still miss home," he says.

Another original is a banjo instrumental called *Uncle Louie's Breakdown*. It's a bluegrass tune with an east coast flavor, written for who Anthony describes as a comical uncle.

The CD as a "mixed bag" of Celtic and east coast music, he says, with something for everyone. That genre of music is currently riding a wave of popularity, not just amongst easterner and those from the old country, but especially amongst the university-age crowd that piles into Ottawa's Irish pubs when classes are over. "They're the bigger portion of it right now" Anthony says of the young faces he sees from the stage. "They're the people who will keep it going. Those are the people I see every weekend." It's also what record companies are taking an interest in right now, too. He notes the popularity of such groups as Cape Breton fiddler Ashley MacIsaac and the groups Great Big Sea and the Irish Descendants.

Anthony says the brand of music is one that should also appeal to rural eastern Ontario, because of its traditional sound. It suits a rural area, he says, noting it wasn't until he moved to a rural environment that it captured his attention. "I don't know if I'd be doing what I'm doing today if I hadn't moved to a small town," he says.

Anthony says while it was not a difficult decision for him to pursue music full-time, it does require a lot of legwork, trying to promote the CD. While radio stations in Ontario and on the east coast have helped him, the Ottawa newspapers took a pass when he approached them to review the CD. He figures he's give it time.

Anthony is a fixture at several Ottawa nightspots, including Double Deckers and the Heart & Crown in the Byward Market, as well as the Earl of Sussex, the Mayflower II and others. He plays Grumpy's, on Bridle Path in Gloucester, two Thursday nights a month. Grumpy's is known as a home away from home for displaced Chestervillers, with local product Mike Salmon tending bar.

Anthony sells copies of the CD at his shows, and has distributed them himself to a number of Ottawa-area record outlets, including the Ottawa Folklore Centre on Bank Street, Record Runner on Rideau and at Sam's and HMV at the Rideau Centre.

Meanwhile, for Anthony, it's back onstage, singing the songs about the way of life he left behind, and building a career as a musician.

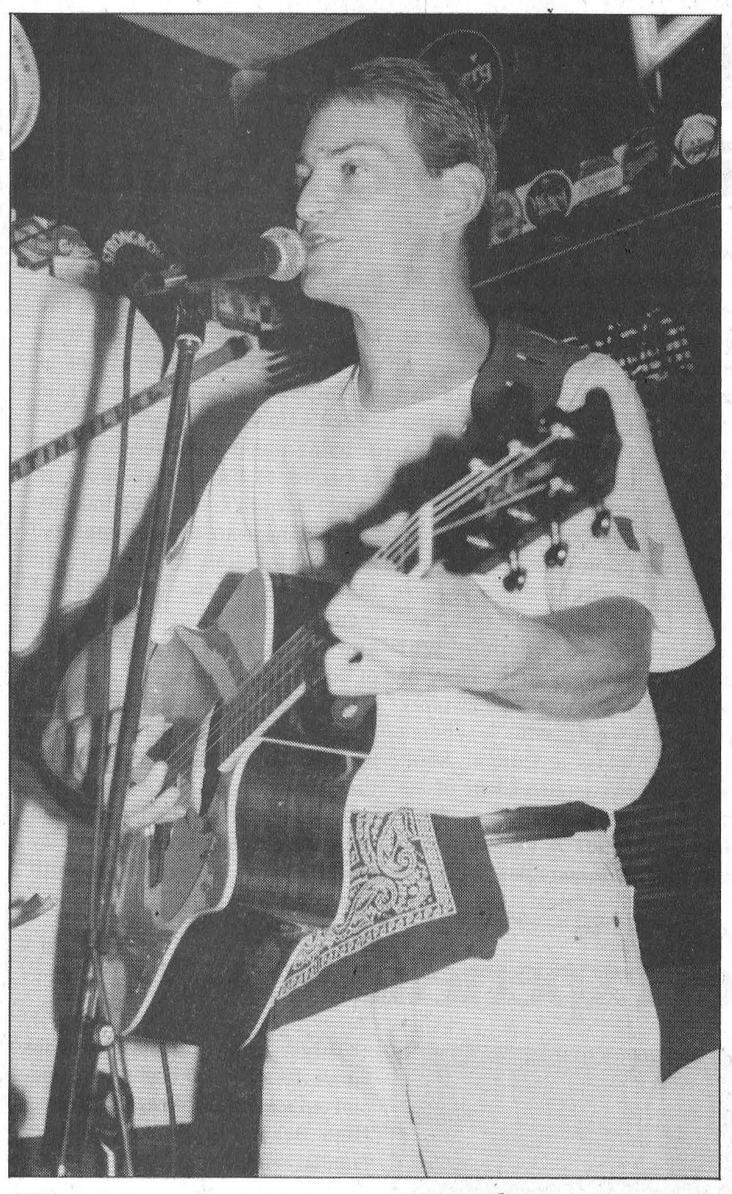

East coast sound

Dave Anthony left his native Newfoundland two years ago in search of a brighter job picture, and found himself playing the role of a full-time musician. Anthony has released his first CD, *Mist Upon a Morning*, and plays regularly at Ottawa-area pubs.

Legion News

Now that the cenotaph is finished and the ceremony is over, the acknowledgement of those people involved was passed on, there were two people I forgot which I want to thank.

The first is Jeff Marshall of Morewood who donated the flagpole and the second is Bruce Peck also from Morewood who did the welding on the flagpole before it could be put up, thanks very much.

On Friday of this week all voting members are requested to come to the Legion at 8 p.m. so that the lease agreement with the village can be discussed and voted on. This is a very important meeting and it is recommended that all who can attend do so, but if you can not please phone a member of the executive and express your opinion. It is your legion and you are entitled to your say as to which direction we are to take.

Now that the weather is so unpredictable the barbeques are finished for this year and the Legion wants to thank all those who gave their time to cook the chicken.

The dances are still being held on the first and third Saturday's with the odd one on the fifth Saturday. The crowds to the dances have been down and with this situation it will be necessary to get different bands to play in the Legion which are less expensive but play the same music.

The Ladies Auxiliary have started their bingos on the first and third Saturday afternoon's of each month. The jackpot for these progressive bingos starts with 50 numbers and $20 is added each week it does not go.

Anyone wishing information on wreaths for Remembrance Day contact Ken Hollands at 448-3468.

Membership cards for 1998 are now available from Gord Machardie at 448-1050 or Randy LeClair 448-2970 or at the meeting on Friday, October 10 or the general meeting on October 20 at 8 p.m.

Take Home Carl Reiner's Hilarious New Hit Comedy!

BETTE MIDLER · DENNIS FARINA

That Old Feeling

It was the perfect wedding except for two things ...the bride's parents.

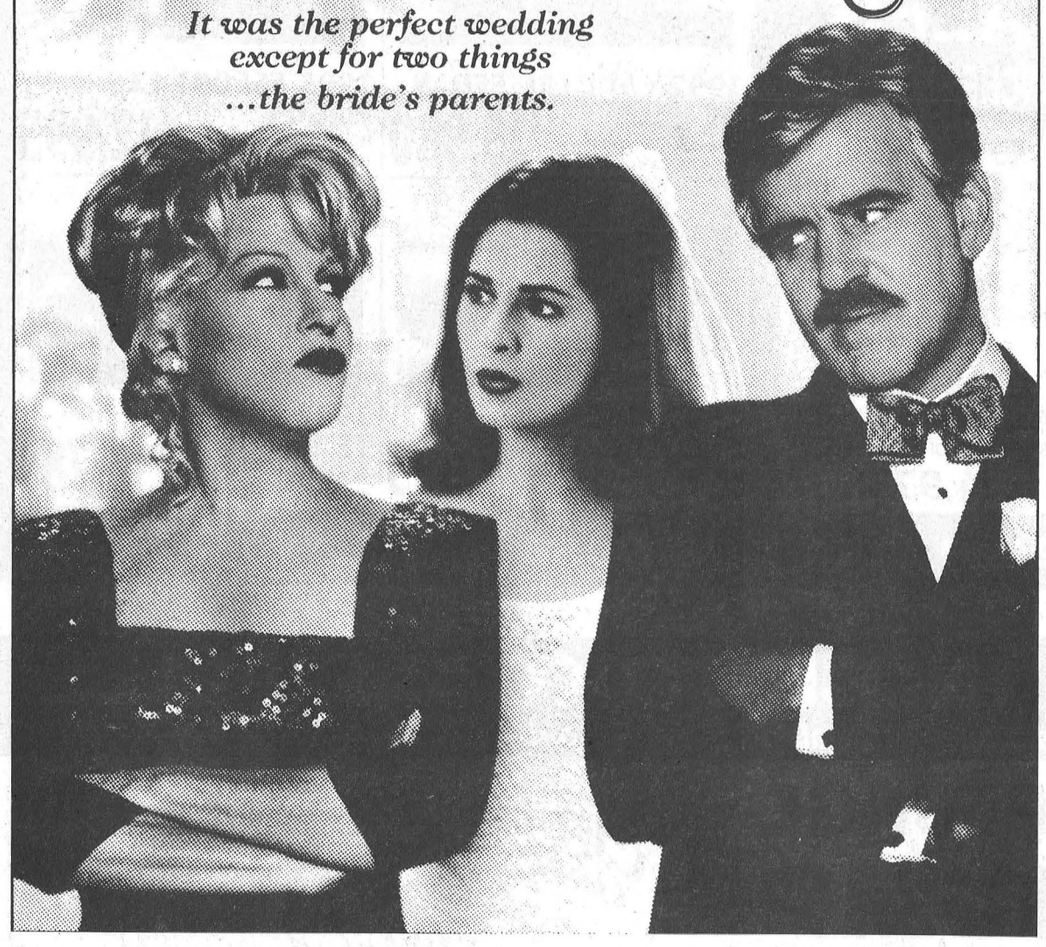

UNIVERSAL PICTURES AND THE BUBBLE FACTORY PRESENT A SHEINBERG PRODUCTION IN ASSOCIATION WITH BOY OF THE YEAR AND ALL GIRL PRODUCTIONS A CARL REINER FILM BETTE MIDLER "THAT OLD FEELING" DENNIS FARINA PAULA MARSHALL GAIL O'GRADY DAVID RASCHE AND DANNY NUCCI MUSIC BY PATRICK WILLIAMS SOUNDTRACK FROM THE TRACK FACTORY COSTUME DESIGNER ROBERT DE MORA EDITOR RICHARD HALSEY A.C.E. PRODUCTION DESIGNER SANDY VENEZIANO DIRECTOR OF PHOTOGRAPHY STEVE MASON A.C.S. EXECUTIVE PRODUCER TOM JOYNER WRITTEN BY LESLIE DIXON PG-13 STEREO SURROUND PRODUCED BY LESLIE DIXON AND BONNIE BRUCKHEIMER DIRECTED BY CARL REINER A UNIVERSAL RELEASE UNIVERSAL

©1997 UNIVERSAL CITY STUDIOS, INC. AND THE BUBBLE FACTORY LLC. ALL RIGHTS RESERVED.

Seaway Valley Pharmacy

Main Street, Chesterville

(613) 448-2492

Call ahead & reserve

Now Available

The Wicked Witch Sees In Her Crystal Ball That

Lorilea Erratt Is Opening

for her 6th Season

Chesterville's Tickle Trunk

146 Queen St., Chesterville (behind L.C.B.O.)

448-1391

October 11th - 10am - 4pm

Costume Rentals and Accessories

Come See What We Have
Let your imagination run wild.
Looking forward to seeing you

Children's Costumes *Starting from* $8.00 | **Adult Costumes** *Starting from* $10.00

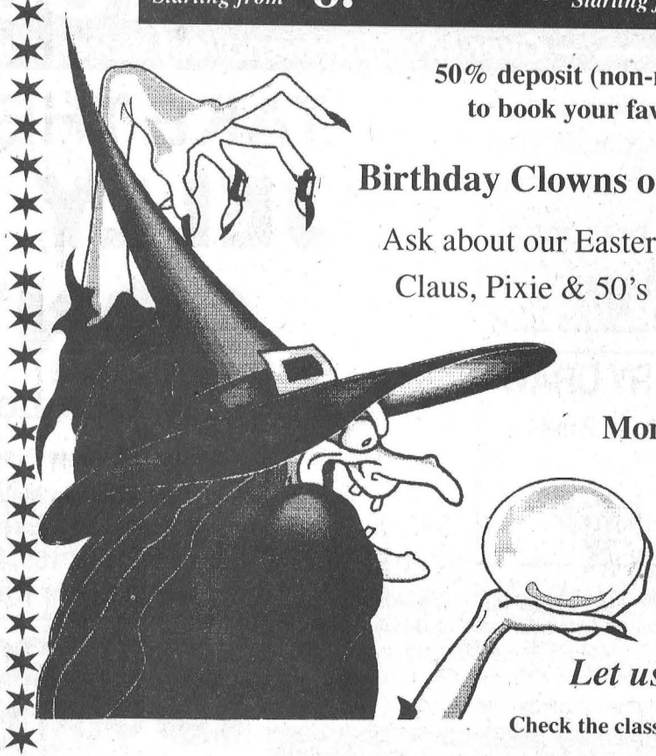

50% deposit (non-refundable) is all you need to book your favorite costume or mask.

Birthday Clowns or Characters Available

Ask about our Easter Time Bunny, Mr. & Mrs. Claus, Pixie & 50's Costumes & much more.

October 11 - 30
Monday-Thursday: 1am-8pm
Friday: 10am-4pm
Saturday: 5pm-8pm
If our hours don't meet yours, give me a call for a special time.

Let us help you have fun!

Check the classifieds each week until Halloween.

LETTERS TO THE EDITOR

Impending changes frighten teacher

To the editor:

I bought band-aids today. I passed by the economical packages of 120 completely utilitarian, do-the-job plasters and chose instead the 30 neon-colored, picture-covered band-aids for a higher price. Why? Because I am a teacher of grade one children and I know that I can divert tears caused by a fall or a cut by pulling out a "cool" band-aid from my desk drawer. Bright colors and warm sympathy work wonders for the injuries of 5 and 6 year-olds.

I pay for these band-aids myself. Finances are so much tighter in our schools these days that I would not chose such a 'luxury' on which to spend class budget money. Not even five dollars.

This is, of course, just a tiny thread in the whole fabric of my classroom. But even the tiniest details are important to children. I know which details will make a difference to my students because I know them personally. I live with them for six hours every day. I think about them and plan for them in most of the other hours. I try to understand how each of them learns best. I am rarely off the job because one part of me is always evaluating situations (a yard sale, a poem, an advertisement, a bug from my garden) and thinking of whether there is a way to exploit that situation to further my particular students' learning.

As a teacher, I look at the government's proposed Bill 160 and I see that control over the details will no longer remain in the hands of teachers and school boards. The current partnership between the bureaucracy in Toronto, our local school boards and elected trustees and the teachers themselves, will be destroyed. Those of us closest to your children will have little, if any, say in what we think is important to them. That frightens me.

It frightens me so much that I am prepared to leave what I love in order to try and get the government to listen. Even though the only place I want to be is in the classroom with my students. Even though I am afraid that the parents of my students will misunderstand my actions.

I teach my students to accept responsibility and take risks. Now it is my turn. If I do not act against this damaging legislation, my children and my students will be hurt. And I will not be able to soothe it away with a smile. My bright neon band-aids will be of no use.

Kim Henbest, teacher
Chesterville Public School

St. Mary's says thanks to community

To the editor:

On Thursday, Sept. 25, St. Mary's School in Chesterville had its annual "Open House/Meet the Teachers" night and, as usual, parents and families came out in droves to chat with their children's teachers, our wonderful secretary, Vicky Cook, our valiant leader/principal, Michael Van de Kamp and our "words-cannot-describe-how-wonderful-he-is" custodian, Leonard Wheeler. However, this night was a little different from evenings past as the School Council had its kick-off fundraiser for our new playground structure.

To say the evening was a success would be a true understatement. With 126 items donated by local businesses and individuals, we were hopeful we would have a good evening. We were unprepared, however, for such a strong show of support from the staff and parents which allowed us to raise over $3000. For this, we would like to send out our thanks to everyone involved; from the volunteers who approached local businesses, to the individuals who donated items, to the committee who put in the hours required to organize such an event, to the grade five students who diligently stood by their appointed tables to ensure the bids ran smoothly and to all those who bid. We would especially like to thank Greg Hewitt and the Chesterville Record for their donation and for their support in covering our event so thoroughly.

Our loudest applause goes out to the 99 businesses who donated the items. Without their true generosity we would not have had the opportunity to have such a terrific evening. We know how often businesses are approached by various community groups for assistance in any number of activities and yet they responded to our appeal without hesitation. You can be sure that businesses that care this much about their community care just as much about the quality of products and services their customers receive. We hope you will take the time to read every name of the businesses listed below and give them the opportunity to serve you. We should all support these businesses who in turn support our community.

Gloucester: Bruce Currie, Huvey Industries.

Winchester: Weagant Farm Supply; Tricia Hyndman's Reflexology; Cloverdale Links; Cass Bridge Cheese House; Lannin's; Mary's Restaurant; Geggies Hardware; Donnaerobics; Winchester Press; Clara's; Winchester Video; Shadbolt's; Summers Insurance; Country Boy/Girl; Andy's Food Town; Annable's Jewelers'; Seaway Valley Pharmacy; Hair in Motion; Village Bin; Brister's; Fawcett's Piano & Organ; Beaudry's; Dr. Bryan Kennedy; Hamilton Farm & Garden Supply.

Crysler: Carolyn's Hairstyles; Cannamore Orchard; Shane Signs; Dey Designs, Caracoke; E. Shane Embroidery; Log Cabin Crafts; Sue's Stuff; Rock Ridge Farms; S. Chambers, artist; L. Kearns, artist.

Morewood: Morewood Lucky Dollar; Touch of Beauty; Morewood Kitchens; ShawnLee Riding & Driving Club; Celine's Hairstyles; The Tin Smith Shop; M. Blouin, artist; J. Whitman, artist; Guildcrest Homes.

Embrun: Swiss Farmers Bakery; Sweet Tooth.

Berwick: Lowe's Auto Body.

Ottawa: Corel Corp.; Xerox Canada.

Finch: Finch Co-op; Furniture Loft; Finch Variety; Midlyn Walwyn; Chez Mercedes; Finch Red & White; Tammy McRae; Just Tarts.

Williamsburg: Cedar Glen Golf Club.

Mountain: Mountain Station Pizza; Loughlin Country Store; Mountain Orchard; Stage West Restaurant.

South Mountain: Post Office; Country Girl; Sandy Row Golf Club; Berry's Pet Food; Scotia Bank.

Chesterville: Wouter's Poultry Farm & Mapledale Cheese; SD&G Community Dev. Corp.; Jasper's Fine Deserts; Kid's Only Clothing; Brannen's Bus Lines; Curran's Auto; Cherished Teddy; Heritage Restaurant; Snack Shack; Chesterville Hair Studio; Cotnam's True Value; Mike Dean Butcher; Flair with Fabrics; Chesterville Skating Club; Chesterville Record; Chesterville Co-op; Scotia Bank; TD Bank; Louis' Restaurant; Gone Loonie; Nestle Foods; Chesterville Bowling; Village Music Academy; The Brookslyn; Joan Hopkins, artist; M.B. Foster Associate Ltd., computers; Seaway Valley Pharmacy; Cass Grenkie Lawyers; Michelle Renaud, Tupperware; MT Advertising; Wayne LaPrade Photography; MacEwen Gas Bar; Daniel's Funeral Home.

Cornwall: Radio Shack; Chandler's Lighting; Nickels Restaurant; Porto Bello Restaurant; Quinn's Inn Restaurant; Gaby of Cornwall, photographer; McCormick's Art Studio; Car-o-line.

Monkland: Jamieson Campbell Feed Mill.

Other: Beverly's Hair Salon.

With much thanks from
St. Mary's School Council
Fundraising Committee



Chesterville's Adrianne and Larry Declaire enjoyed a lovely Saturday afternoon by selling gourds, pumpkins and corn stalks they had grown in their backyard.

Auxiliary needs support

To the editor:

In the past year the Winchester and District Memorial Hospital has held several public meetings to keep everyone informed regarding how the hospital hopes to remain efficient in spite of budget cuts. The services of Mr. Weatherill were obtained as a consultant and his recommendations were explained at these meetings. As always, in these situations, some were received with approval and some with disapproval, but one thing that was very clear, Mr. Weatherill was high in his praise of the Hospital Auxiliary who has over the years raised large sums of money and purchased several pieces of much needed equipment for the hospital.

The auxiliary is composed of several units each unit representing an area covered by the hospital. These units meet once a month at the hospital to report on any fund raising events or any other business they have dealt with in the previous month. Each unit supports all the programs the auxiliary deals with, volunteers, gift shop, visits and entertainment for long care patients, etc. and once a year a bazaar.

This year the bazaar will be held on October 18 at the North Dundas High School and Chesterville Unit canvassers will be calling on you by telephone requesting your help to fill the bazaar tables with things to sell, bake goods, produce, plants, crafts or any small item for a white elephant table. Any help you can give will be appreciated. Drop off points for items will be given to you by canvassers and will also be published under coming events in next weeks *Record*.

Remember, by helping the hospital, you are helping to keep a local health service in place.

Grace Macaulay
Chesterville

DAVID BROWN CONSTRUCTION LTD.



Portable Toilet Rentals
- Daily, Weekly, Monthly
- Construction Sites - Special Events
- Customer Pick-Up Discount
- Modern Polyethylene Units
- Mobile Sanitation Trailers
- Washbasins

Septic Tank Pumping
Residential - Commercial
Installation - Repairs
AFTER HOURS EMERGENCY
930-9502

INGLESIDE - 537-2255 • CORNWALL - 938-2536

ON COMMON GROUND

TOUR OF ARTISTS' & ARTISANS' STUDIOS

Saturday & Sunday
October 18 & 19
10:00 a.m. to 5:00 p.m.

Take a pleasant drive through Eastern Ontario to see the work of 13 Artists and Artisans at 10 locations in 5 villages.
(villages approx. 10 min. apart)
Many of the studios are located in homes of historic interest.

Janet Keefe - Pottery
13 Moffat St., Morewood
Barb Lackie - Paintings
No. 1394 Russell Road South, (County Road 7) Morewood
Michael Blouin - Visual Artist
18 Moffat St., Morewood
Rose Blissett - Paintings
Morewood Road, Morewood
Carolyn Dey - Textile Artist
The Red Brick School House, 1919 Moffat St., Morewood
Guest Artist - Judi Meyers Hand painted Jewellery & Ornaments
The Red Brick School House, 1919 Moffat St., Morewood
Lucille Pancyr - Small Woodenware
692 St. Lawrence St., Winchester
Gillian Wall - Angels & Victorian Christmas Decorations
490 Caleb St., Winchester
Guest Artist - Jean Cabana-Marshall - Silhouettes
490 Caleb St., Winchester
Janet Whittam - Baskets, Weaving, Christmas Decorations
No. 13467, County Road 3, Chesterville
Guest Artist - Greg Pietersma - Tinsmith
No. 13467, County Road 3, Chesterville
Janet George - Paintings
Greyhouse Art Gallery Studio
24 Main St., Finch
Ann Warbick - Dried Flower Farm & Creations
6351 Dalmeny Road
Regional Road 4, Osgoode

There is no charge for the tour
The On Common Ground Tour was created to allow the public to visit the artisans' and artists' studios and view their works. The tour gives the opportunity to purchase directly from the artist.

THE 98s ARE HERE!



MALIBU

Feel Free To Visit Our Showroom To See All The New '98 Models Now In!



VENTURE VAN

GREAT SELECTION OF USED VEHICLES
7.95% FINANCING (OAC) ON MOST VEHICLES

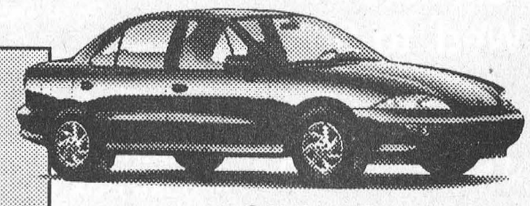

CAVALIER

GREAT PRICES ON ALL 1997 MODELS LEFT IN STOCK



REG. CAB PICKUP

SALESMEN
Barry McMillan
Darryl McDonnell
Kirk McMillan
543-2925
543-3680
CORNWALL DIRECT
933-8892

UPPER CANADA MOTOR SALES LTD.
CORNER HWY. 2 & 31
MORRISBURG • 543-2925

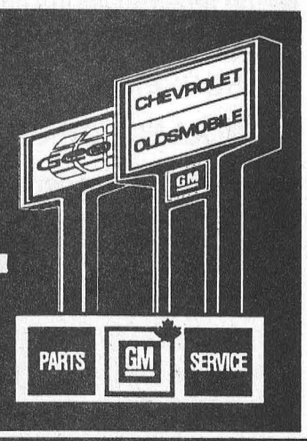



Hair they are

The Chesterville Hair Studio has moved to a new location, on Industrial Drive beside Wayne LaPrade Photography. Owner Lesley Francis, right, notes that Tammy Shaver, left, is now a fully-licensed hair cutter and is accepting appointments. The studio has been in its new location since October 2.

Sabourin announces bid for trusteeship

MONKLAND – Denis Sabourin announced this week his intention to seek a position on the newly-amalgamated SD&G, Precott-Russell, Leeds-Grenville and Lanark Separate School Board as trustee for Stormont-Dundas.

Sabourin, currently an SD&G Separate School Board trustee, says he believes there is a meaningful role for school board trustees despite proposed changes in the Education Act, and feels he can continue to make a positive contribution on behalf of all stakeholders in the Catholic education system.

Sabourin was first elected as a Separate School Board trustee in 1991, serving Roxborough Township, Cornwall Township, Maxville and Alexandria. He was re-elected in 1994.

"Education is facing very difficult times," Sabourin says. "I believe I have the experience to make the decisions necessary to ensure the future of Catholic education and that students and Catholic education supporters' concerns are heard and addressed in the most effective manner possible."

CHESTERVILLE HOTEL

Main & Queen - 448-3299

HOME BASE

ADULT BAR
Exotic Dancers

Pool Table & Satellite T.V.
Wed. to Sat.
4pm until 1am
Starting Thurs., Oct. 9

HOME BASE

SPORTS BAR
(Separate from Adult Bar)

Tues. to Sat.
4pm until closing
Pool Table
Tournament:
Sat. Oct. 25
Darts: *Starting Oct. 9*
Juke Box • Satellite T.V.

TENDERS

TOWNSHIP OF SOUTH DUNDAS

Individually sealed tenders plainly marked as to contents, will be received by the undersigned up to 12 o'clock noon, Thursday, October 30, 1997. Tenders will be received for the supply of the following:

– **COLLECTION & HAULAGE OF HOUSEHOLD REFUSE**

– **COLLECTION OF RECYCLABLE REFUSE**

Lowest or any tender not necessarily accepted.

Specifications and tender forms may be obtained at the Township of Williamsburg Municipal Office, 4296 Hwy. 31, Williamsburg.

MICHAEL S. WADDELL
Administrator
613-535-2673

STOP FIRES
Before They Start



Practice Fire Prevention

National Fire Prevention Week is the perfect time to learn how to respond calmly and knowledgeably in the event of a fire. You should also know how to make your home fire-safe. Take the time to learn more about fire safety this week—it could save your life.

This ad sponsored by the following community minded businesses.

BRISTER Group

BRISTER INSURANCE BROKERS LTD.
BRISTER LIFE INSURANCE LTD.
RON ARMSTRONG INSURANCE BROKER LTD.
BUSH INSURANCE BROKERS LTD.

Winchester - 774-2832
Morrisburg - 543-3731
Prescott - 925-5901
Crysler - 987-2117
Avonmore - 346-2152
Maxville - 527-2985

Summers Insurance Brokers Inc.

INSURANCE BROKERS ASSOCIATION

532 Main Street West
P.O. Box 460
Winchester, Ontario K0C 2K0
Telephone (613) 774-2515

UPPER CANADA MOTOR SALES LTD.

Highways 2 & 31
MORRISBURG
543-2925

Chevrolet Geo Oldsmobile

FRED HILL INSURANCE LTD.

Corner Hwys. 2 & 31, P.O. Box 860
Morrisburg, Ont. K0C 1X0

Your Insurance Broker Understands
Morrisburg: 543-3069
1-800-698-7481

SEAWAY INSURANCE BROKERS LIMITED

Seaway Insurance Brokers Limited

15 Dickinson Drive,
P.O. Box 569
Ingleside, Ontario

Tel.: 613-537-2525 Fax: 613-537-2061

COONS INSURANCE

(a division of Cassidy-Graham Insurance Brokers Ltd.)

11 Industrial Drive,
Chesterville, Ontario K0C 1H0

Tel.: (613) 448-2398
Fax (613) 448-9052
Toll Free: 1-800-554-2415

Supporting Fire Prevention Week

FIRE DEPT.

M. B. Foster Associates Limited

Good Value Insurance

29 King St.,
Chesterville - 448-3300
Lyle & Sandi Smith
Good Value From People You Can Trust™
the co-operators Insurance/Financial Services
LIFE • RRSPs • HOME • AUTO • FARM • BUSINESS • GROUP

Nestlé Canada Inc.
Chesterville - 448-2338

FIRE PREVENTION WEEK

October 5th - October 11th



PRACTICE PREVENTION

Stop Fires Before They Start

Most fires are preventable. By following the tips below, you can help make sure your home is fire-safe, and help ensure your safety if a fire does occur.

1. Never leave your stove unattended while cooking
2. Keep curtains, dish towels, potholders and other combustibles away from the stove.
3. Have your furnace checked by a reputable service company at least oncea year.
4. If you have a fireplace, have it cleaned every year. Use a firescreen to prevent sparks from flying.
5. Check cords and plugs frequently for signs of broken insulation or frayed wires.
6. Buy appliances having approval of Underwriters Laboratories or another nationally recognized testing laboratory.
7. Teach children to not play with matches or cigarette lighters.
8. Install at least one smoke detector on every floor of the home.
9. Keep a fire extinguisher in the home and one in the car.
10. Have an escape route and alternate route planned in advance in case of fire, and designate a safe meeting place for family members once outside.

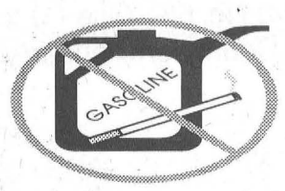

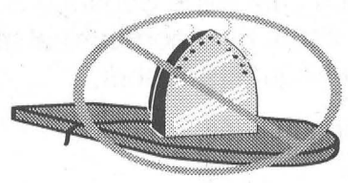

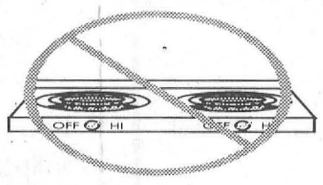



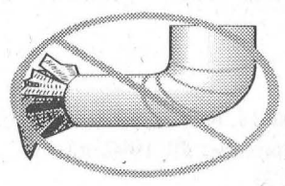

Contact your local fire department for any special aspect of fire protection

Know your fire area and its fire call!

Village of Chesterville Fire Dept. **448-3333**	Village of Finch Fire Dept. **984-2430**
Village of Winchester Fire Dept. **774-3344**	**Township of Osnabruck Fire Departments** Newington 346-2121 / Ingleside 537-2211
Winchester Twp. Fire Dept. & Morewood Firefighters Assoc. **448-2500**	TOWNSHIP OF WILLIAMSBURG Williamsburg Fire Dept. **535-2021**
Village of Morrisburg Fire Dept. **543-3161**	Roxborough Township Fire Department Moose Creek (Area No. 1) **538-2599 or 811** | Avonmore (Area No. 2) **346-2161**

SMOKE DETECTORS ARE FOR EVERYONE!



St. Bernard's council

St. Bernard School in Finch recently held elections for student council. Representing their fellow peers are, seated, from left to right, Clinton Baker, Wesley Monteith, Matthew Beaulieu, Martina Bols. Back row from left to right, Justin Morozuk, Jamie Laul, Trevor Gallagher, Daphne O'Brien, head students Lauren Vanderveen, Elise Baker, and faculty advisor Michael Blouin.

Obituaries

Samuel Keyes

Samuel Keyes, of Lakeview Drive, Iroquois, died October 3, 1997 at the Ottawa Civic Hospital. He was 82.

Mr. Keyes, a retired dairy farmer who was proud of his Irish heritage, was born and raised on the Irish Headline Road, RR 1 South Mountain, son of the late William Keyes and Maude Keyes (Henderson).

He was a member of Hulbert Valley United Church, Henderson Masonic Lodge # 383 Winchester and Friendly Brothers Masonic Lodge # 143 Iroquois for a total of more than 59 years. He liked to travel, enjoying both local car trips and longer trips on airplanes.

Mr. Keyes is survived by his wife, Marjorie Keyes (Seeley), sons Dale (Lois) of RR 1 South Mountain, Dean (Anne) of RR 1 South Mountain, Dr. Brian (Irene) of Barrie, daughter Barbara (Adri) Verhey of Toyes Hill.

He is survived by brother John of Uxbridge and sister Margaret Brown of Kemptville, and will be sadly missed by grandchildren Shelley Verhey-Barwick, Scott Verhey and Kurtis, Ryan, Kristen, Kimberly and Jill Keyes.

Mr. Keyes is predeceased by brother Oliver and sisters Elleda McCleary, Mary Whitlock and Isabelia Scott.

Funeral services were held October 6 at Hulbert Valley United Church and were officiated by Rev. Georgia Copland. A Masonic service was held October 5.

Interment was at Sprucehaven Cemetery in Brinston.

Pallbearers were Garry Banford, Brent Fawcett, Ross Giles, Kevin Mellan, Guy de Puyjalon and Jim Graham.

Memorial donations to Winchester District Memorial Hospital would be appreciated by the family.

Wijtske (Wilma) Geertsma

Wijtske (Wilma) Geertsma, of the Nationview Seniors Apartments in Chesterville, died October 3, 1997 at Winchester District Memorial Hospital. She was 90.

Mrs. Geertsma, a housewife, was born June 24, 1907 in Surhuisterveen, Holland.

She was mother of Sietze (Donna) of Taber, Alta., George (Catherine) of RR 2 Chesterville, Henny (Henry) Zandbergen of Brinston, Jack (Susan) of Chesterville, Ruth (Herman) Stolk of Wainfleet, Trinkie (Hank) Vanderheide of RR 2 Chesterville, Homer (Teena) of Chesterville, Jake (Wendy) of Chesterville and Bert (Loretta) of RR 2 Chesterville.

She was sister of Dorothy DeJong of Alberta, and was dearly loved by 27 grandchildren and 29 great-grandchildren.

Mrs. Geertsma is predeceased by her husband, Andries Geertsma, daughter Hendrikje, grandson Corrie, brothers John, Gerrit, Harm and Jacob and sister Trientje.

Funeral services were officiated by Rev. Bert de Bruijn, assisted by Rev. Greg Blatch. Interment was at New Union Cemetery, Williamsburg.

Pallbearers were Albert Zandbergen, Andrew Geertsma, Richard Geertsma, Leonard Stolk, Gary Geertsma and Joseph Geertsma.

Donald J. Rainey

Donald J. Rainey, of Avonmore, died September 29, 1997 at home. He was 73.

Mr. Rainey was born October 24, 1923 in Avonmore, son of the late John Rainey and Alice Sauve. He was a member of St. Andrews Presbyterian Church, Avonmore.

Mr. Rainey is survived by his wife, Jean (Beaumier) Rainey, and was father of Linda (Mrs. Ken Holland) of Avonmore, Sharon (Mrs. Robert Baker) of Avonmore, Cindy (Mrs. George Gorrie) of Kingston, Dan Rainey (Elizabeth) of Avonmore, Kelvin Rainey (Nancy) of North Augusta, Allan Rainey (Rachel) of Cornwall.

He was brother of Eva Blacklock of Kingston and Ethel Lang of Cornwall and was loved grandfather of 14 grandchildren.

Mr. Rainey is predeceased by sisters Muriel McMillan and Mabel Eamer.

Funeral services were held October 1 at St. Andrews Church and were officiated by Rev. Jeffrey Smith. Interment was at Paul's Hill Cemetery, Avonmore.

Pallbearers were Robert Baker, Kevin Holland, George Gorrie, Gordon Campbell, Neil MacIntosh and Irvine Rainey.

Doris Reid

Doris Reid, of Edmonton, Alta., died September 27, 1997. She was 82.

Mrs. Reid is survived by her loving family; son Robert Reid and his fiancee, Jenny Dominko and daughters Erin and Monica of of Edmonton, grandson Ricky Bourgon and sons Mike and Ryan of Saskatchewan, brother Alvin (Judy) Stewart, sisters Muriel Krysko and Lorraine Graham, all of Edmonton and many other relatives and friends.

She is predeceased by her husband, Clarence, daughters Doris Youmelle and Lorraine Bourgon, brothers Bruce and Dury and sisters Margaret and Fredna.

A memorial service was held October 4 at the Appel Funeral Home in Edmonton and was officiated by Rev. Doug Carr.

Frank William Adams

Frank William Adams, of RR 4 Winchester, died September 29, 1997 at Winchester District Memorial Hospital. He was 67.

Mr. Adams, a graduate of the Radio College of Canada and employee of Transport Canada, Navigation Systems, was born June 21, 1931 in Dauphin, Manitoba, son of the late George Adams and Mary Stark. He was an associate member of Royal Canadian Legions.

He is survived by his wife Marion, sons Daniel and Fabian of Toronto, brother George of Dauphin and sisters Margaret Talbot of Oliver, B.C. and Patricia Adams of Sardis, B.C.

He is also survived by nieces Mary, Pat and Gloria and nephews Gary and David.

Funeral services were held October 3 at Daniels Funeral Home in Winchester and were officiated by Rev. Carol Poley-Delisle. Interment was at Iroquois Point Cemetery.

Pallbearers were Fabian Adams, Charles Williams, Jack Williams, Buck Cairncross, David Adams and Perry Thompson.

Keith Munro

Keith Munro, of RR 4 Winchester, died September 25, 1997 at Hotel Dieu Hospital in Cornwall. He was 67.

Mr. Munro, a retired refrigeration engineer at Winchester Cheese, was a lifetime resident of Winchester Springs.

He was born December 21, 1929, son of the late Hector Munro and Hazel Munro (Fisher). He was a member of Winchester Springs United Church, The Henderson Masonic Lodge # 383, Winchester, and the Scottish Rites of Ottawa. He was a life member of Moore Sovereign Consistory of Hamilton and the SD&G and Cornwall Shrine Club, and was a member of the Karnac Temple. He loved hunting and fishing.

Mr. Munro is survived by his wife, Alice Leckie, step-son John (Diane) Carriere of Ottawa, step-daughters Karen (Jim) Girard of RR 2 Chesterville and Leslie Carriere (Jim McBain) of RR 2 Chesterville, brother Jack of North Carolina and sister Jean (Earl) Wylie of RR 2 Iroquois.

He will be sadly missed by grandchildren David, Bruce and Kyle Carriere and Matthew and Brian Girard.

Mr. Munro is predeceased by his first wife, Marlene McHugh.

Funeral services were held September 27 at the Marsden and McLaughlin Funeral Home in Williamsburg and were officiated by Rev. Carol Poley-Delisle.

A Masonic service was held September 26.

Interment was at Maple Ridge Cemetery. Pallbearers were Claude McPhail, Lawrence Holmes, Ray Holmes, Graham Garlough, Jim McBain, David Carriere and Matthew Girard.

Memorial donations to the Alzheimer Society would be appreciated by the family.

NOTICE OF NOMINATION FOR OFFICE

Municipal Elections Act, 1996 (s.32)

NOTICE is hereby given to the Municipal Electors of the

TOWNSHIP OF SOUTH STORMONT

the new amalgamated municipality comprised of the previously known

Township of Cornwall

Township of Osnabruck

Nominations in the Township of South Stormont for the offices of:

- REEVE - One (1) to be elected at large
- DEPUTY REEVE - One (1) to be elected at large
- COUNCILLOR - Three (3) to be elected at large
- TRUSTEE - English Language Separate School Board No. 52 - One (1) to be elected to represent the geographical area of North Dundas, South Dundas, North Stormont and South Stormont.

Betty de Haan - Clerk & Returning Officer
Township of South Stormont

- TRUSTEE - English Language Public School Board No. 26 - One (1) to be elected to represent the geographical area of South Stormont and the City of Cornwall.

Denise Labelle-Gelinas - Returning Officer
City of Cornwall
360 Pitt Street
Cornwall, Ontario K6H 5T9
(613) 930-2787 Ext. 309

- TRUSTEE - French Language Separate School Board No. 65 - One (1) to be elected to represent the geographical area of the County of Glengarry, South Dundas and South Stormont.

Leo Poirier - Returning Officer
Village of Alexandria
90 Main Street South
Alexandria, Ontario K0C 1A0
(613) 525-1110

- TRUSTEE - French Language Public School Board No. 59 - One (1) to be elected to represent the geographical area of the County of Grenville, South Stormont, South Glengarry, the County of Dundas and the City of Cornwall

Denise Labelle-Gelinas - Returning Officer
City of Cornwall
360 Pitt Street
Cornwall, Ontario K6H 5T9
(613) 930-2787 Ext. 309

may be made by completing and filing in the office of the Clerk/Returning Officer as noted, nominations in the prescribed form.

A nomination must be signed by the candidate and may be filed in person or by an agent prior to nomination day, and before October 10th, 1997 at a time when the Clerk's office is open or on October 10th, 1997 (Nomination Day) between the hours of 9 a.m. and 5 p.m. A prescribed nomination filing fee ($100) must accompany the nomination form. A nomination must be certified by the Clerk before such person becomes a certified candidate for the office to which she or he is nominated.

In the event there are an insufficient number of certified candidates to fill all positions available, nominations will be reopened for the vacant positions only on Wednesday, October 15th, 1997 between the hours of 9 a.m. and 5 p.m. and such additional nominations, if required, may be filed in the office of the Clerk.

Electors are hereby given notice that if a greater number of candidates are certified than are required to fill the offices, voting places will be opened on the dates stated below for the purpose of voting.

ADVANCE VOTES: Saturday, November 1, 1997 (10 a.m. - 5 p.m.)
Long Sault Fire Hall

VOTING DAY: Monday, November 10, 1997 (10 a.m. - 8 p.m.)

Dated at Osnabruck Township this 6th day of October, 1997.

Betty de Haan - Clerk & Returning Officer
Township of Osnabruck
P.O. Box 340
Ingleside, Ontario K0C 1M0
613-537-2362

record classifieds

VISA

Classified Advertising Deadline 1 pm Tuesday. Phone orders by Visa or Prepaid only. Call 448-2321. $4.00 + GST Minimum for 20 words. Extra Words 20¢ each.

FOR SALE

FIREWOOD - Good quality mixed. $35/cord. Delivery available. 448-2226.
10

GRAIN AUGER - 7x56. Phone 984-2607.
12

FOR SALE - Dry firewood, 1 set of tractor chains to fit 14" tires. Phone 448-2754.
9

HOLSTEIN BULL - Purebred service age, 9 generations of VG dams. John & Howard Morrow, Maxville, 527-3008.
10

SNOW BLOWER - 3 hitch, 7' wide, single auger, John Deere, good condition $1200 or B.O. Phone 987-5325.
10

FOR SALE - Serviced lot 80x140 comes with 2-bedroom bungalow with full basement $44,900. Church St., Chesterville. Call 448-3394.
9

FOR SALE - Firewood $50/cord. Phone 346-5650 or 984-2837.
20stfc

VEHICLE FOR SALE - New or used and NO established credit. On a pension, limited income, bankrupt or starting a new business, you we can help. No banks or finance Co.'s. Established over 12 years ago, we are the professionals. Car-o-line Auto's, 613- 448-2488.
8tfc

FOR SALE - New and like new - fridges 10, 12, 15, 18 cu.ft. white or almond. New and like new chest freezers 7, 10, 12, 15 cu.ft. New and like new brand name washers, dryers & stoves with warranty. Courville Appliances 448-3463.
12stfc

32" HITACHI ULTRA BLACK stereo television, universal remote, full monitor panel, free delivery and stand, 3 years in home warranty, rent to own only $9.88 weekly call 1-800-772-6159.
12-5

UTILITY TRAILER - Tandem 14x8 with electric brakes. Phone 448-3891 after 5pm.
7stfc

KENWOOD 550 WATT remote 10 piece Dolby pro-logic stereo surround sound package, A/V receiver, cassette, 5 disc CD, 5 spkrs stand, rent to own only $9.88 weekly. Call 1-800-772-6159.
12-5

989-CASH - Clean up that scrap pile. Cars, lawn mowers, barbeques, etc. Anything recyclable. Phone 989-2274.
10

APPLIANCES White Westinghouse, fridge, stove, washer, dryer rent to own by phone from $6.25 weekly call 1-800-772-6159.
12-5

FOR SALE - Pay cash and save! Discount of 5% on all purchases of $1000 and more. Doors masonite: $7.99, lauan: $12.99, colonial: $16.99, steel: $29.95, prehung: $95.95. Hardwood flooring: $1.09ft, select stain: $1.69ft, prevarnished: $2.29ft, prevarnished parquet: $1.29ft. Aspenite 3/8: $4.09, 3/4: $5.99. Asphalt shingles: $8.69, panelling: $5.49, pine: $5.49. Ceramic tile 6x6: $0.17, 12x12: $1.09. Insulation R20: $12.59, R12: $13.79. Material with imperfection...come and see, you will save up to 50%! Effective Sept. 30 to Oct. 11. Closed Sunday and Monday. Matériaux À Bas Prix Masson 819-986-5720.
9

APPLES
Cider, apple products
Smyth's Apple Orchard
Dundela 652-2477
County Rd. #18 - 5km west of flashing light in Williamsburg. Open 7 days a week, 8am.
52tfc

HAY - Alfalfa/timothy, very good hay, no rain. Also straw. Call 984-2978.
51tfc

FOR SALE - New 1 pc. shower and tub white acrylic finished $450. 984-2813.
51tfc

HOUSE FOR SALE - Executive, spacious, professionally decorated, 4-bedrooms, 2 1/2 bathrooms, oak cupboards, stairways, doors & floors, central intercom & radio & central vacuum; large family room with wall to wall fireplace & wet bar; finished basement, shop, double garage insulated, lot 150'x150'. Lots of extras. Was $159,900 now $139,900. 987-2198 or 764-5577.

FOR SALE

FOR SALE - 3 furrow plow, trip beam, 1 tractor tire 1228, 6' 3pt. hitch tractor blade, new truck tire & wheel. Phone 984-2421.
9

SIBERIAN HUSKY - Male, 2 1/2 years old, red & white, registered purebred, papers available. 538-2653 after 6:30pm.
10

FOR SALE - Harmon wood pellet stove, 2 thermostats & access $1000. Lawn Boy lawn mower $40. Pool ladder $20. Wood Heat wood stove $75. Phone 987-2182 after 6pm.
9

PETS - Dalmatian puppies, CKC registered, first shots, good family pet $275. Phone 346-0030.
9

DIET - Lose up to 30 lbs - 30 day programs start at $30. Magic 1-800-211-8744.
10

DRESSED TURKEYS - Gov. inspected, home raised with no medication, 20 - 25 lbs, $1.50/lb. Ready Oct. 15. Call 346-5482.
9

WOODSTOVE - Perfect condition. Phone 448-2168.
9

HOTPOINT REFRIGERATOR - Gold with ice maker, excellent condition, asking $275. 448-3165.
9

1984 CROWN VICTORIA - $950 O.B.O. Very reliable winter car, good shape. Phone 543-3188.
9

1 PCE. of CHANNEL STEEL - 3"x10"x16' long. Phone 448-2627.
8stfc

AMAZING A-1 PENTIUM 166MMX computer, 2.5 GB HD, 512 cache, 16MB ram, 24XCDrom, 3D-2MB video card, 14" SVGA monitor, 33.6 fax/modem, WIN95 with CDrom, free software, rent to own only $12.88 weekly call 1-800-772-6159.
12-5

HAY - 45 bales, 4x4 hard core. Truck cap for full sized truck. Phone 537-2312.
9

HARD WOOD - Order now for fall pick up. Sanders Maple Products, Finch, 984-0101.
9-2

FOR SALE - Used all steel 375 bushel gravity box $300. New 12 volt fil-rite diesel fuel pump fits a diesel pump on back of 1/2 ton truck $450. Call evenings 534-2077.
11-4

A-1 18" DIGITAL SATELLITE SYSTEM, digital picture and sound 90 channels free one year, rent to own only $4.88 weekly call 1-800-772-6159.
12-5

FOR SALE - Great traffic location, commercial building, 18 King St., Chesterville. 448-1579.
11-4

ANTIQUE - Old fashioned oval bath tub, excellent shape. Call 448-3558 after 5pm. Best offer.
8stfc

PEAT MOSS - Bulk peat moss, screened peat moss, top soil, screened top soil, garden blend of peat moss and top soil. Large or small deliveries. Neville Bros. 984-2849.
38tfc

BULK TANK washer, complete. Call 984-2991.
38tfc

USED RAILROAD TIES -$5, ideal for landscaping, retaining walls. Also available switch ties from 9' to 16"; treated lumber 3"x4" up to 10"; utility poles. Delivery at minimum cost. 613-346-5574.
34tfc

FOR SALE - Scratch chicken & cattle feed, cracked corn $10/88 lb. bag. Cleaned horse oats $10/88 lb. bag. Please call ahead for pick-up. Phone 984-2849, 984-2427 or 984-2258.
33tfc

WINDOWS - Quality vinyl windows, patio doors, steel doors, sealed unit replacements, expert installation. Call Peter Filion at Tri-County Windows 774-3777 or 1-800-898-0825.
31tfc

FOR SALE - If we don't have it we will get it. New and like new appliances. Fridges our specialty. Order now. Courville Appliances 613-448-3463.
42stfc

FOR SALE - Firewood. We deliver. Call 984-2827.
27tfc

FOR SALE

CHAIN SAW SALE - Husqvarna and Stihl starting at $299.95. 64cc only $499.95; 72cc as low as $599.95. Sales and service at Eastern Engines, Hwy. 31, Williamsburg. 535-2488.
9-2

SHARP 27" STEREO TELEVISION, super flat one gun picture tube, universal remote, pic-in-pic, 3 year in home warranty, rent to own only $4.88 weekly, free delivery and stand, call 1-800-772-6159.
12-5

FOR SALE/FOR RENT - 3 room, 9 Bergin St., Finch. Suitable for middle aged person or older or small business. Lots of parking. Gas heat & hot water tank. Ref. required. Phone (905) 728-1165. Market very reasonable.
9

TOWNHOUSE FOR SALE - 14B Industrial Dr., Chesterville, 3-bedrooms 2 1/2 bathrooms, attached garage and semi-finished basement. Asking $85,000. 448-2859 or 448-3175.

FOR RENT

FOR RENT - 2-bedroom apartment, Finch village, fridge & stove included. Phone 984-2638.
9tfc

FOR RENT - 1-bedroom apartment, fridge & stove included. Laundry facilities on premises. Phone Claude 987-5316 after 6pm or 987-2802 from 8am - 6pm. Available immediately.
10-2

FOR RENT - 3 yr. old bungalow, Morewood, 3-bedroom, 2 bathroom, oil/natural gas heat, finished basement $750/month plus heat & hydro. 448-1704.
9

FOR RENT - Commercial space, 660 sq.ft. recently renovated. Phone Claude 987-5316 after 6pm or 987-2802 from 8am - 6pm. Available immediately.
10-2

FOR RENT - 3-bedroom apartment, Chesterville, available Nov. 1. Phone 543-3438. No pets.
10

FOR RENT - 3-bedroom apartment in Crysler. Call 987-2322.
9

FOR RENT - 3-bedroom bungalow in Chesterville. $585 plus utilities. Phone 448-1623. References. Available Nov. 1.
9

FOR RENT - 3-bedroom house in Morewood. Large yard, garage, wood stove in family room $650/month plus utilities. References required. 448-1784.
9

FOR RENT - 1-bedroom apartment, Chesterville. Reference required. Call 448-2611.
6tfc

FOR RENT - 3-bedroom house in Chesterville. References required. $500/month plus utilities. Call between 7 - 10pm. 448-2755.
4tfc

LARGE APARTMENT - Refurbished, Chesterville, 3-bedroom, living room, kitchen, full bath. Immediate occupancy. First & last, references. No pets. 448-2370, 448-3587.
3tfc

FOR RENT - Newington, large 2-bedroom 1/2 house, 2 4pce. baths, private parking $325 plus utilities. Option to buy. References. 346-2317.
2tfc

FOR RENT - 3-bedroom apartment in Finch, fridge, stove, washer included. No pets, references required. $600/month. Call 984-2268 or 448-9047. Available immediately.
49tfc

FOR RENT - 2-bedroom apartment, 43 Moffat St., Morewood. Large yard, laundry facilities, parking. Now available. $470/month plus utilities. Phone 771-6433 or 448-1224.
35tfc

LOST

LOST - English Setter, red with white spots, wearing collar and tag. Phone (905) 881-0072.
9

LOST CAT - Male, grey striped with white chest and paws, long hair, big bushy tail, answers to C.J. Any information would be appreciated. Reward if found. Please call 448-2482.

BIRTH

ENGWERDA
Gerald and Tracy are pleased to announce the safe arrival of 7 lb. 11 oz. baby boy, Nathan Gerben on Saturday, September 13, 1997. Proud grandparents are Gerben & Susan Engwerda of Morrisburg, Don & Shirley Barkley of Iroquois and Robert Merkley of Abbotsford, B.C. Special thanks to Dr. Rosenquist and maternity staff at W.D.M.H.
9

BARKLEY
Taylor and Calyssa are pleased to announce the arrival of their brother, Mackenzie Beverly, born September 7, weighing 9 lbs. Proud parents are Don and Shirley.
9

IN MEMORIAM

IN MEMORIAM
WALDROFF - In loving memory of my dear husband, Howard, who passed away October 13, 1994.
Words cannot begin to describe
The love I carry for you inside;
We were with each other 24 hours a day
And always knew just what the other had to say.
Our love for each other was so strong
My only regret is that your life was not long;
It tears me in two, to be apart
I'll carry you within my heart.
I know some day the pain will end
And hand in hand we'll be together again.
Til we meet again,
your ever loving wife
Mary
9

IN MEMORIAM
WALDROFF - In loving memory of my dear dad, Howard, who passed away suddenly October 13, 1994.
Your end was very sudden,
You made us weep and cry,
But the saddest part, dear Dad,
You never said goodbye.
To be together in the same old way,
Would be my greatest wish today.
No one knows the grief we share,
When we are all together and you're not there.
But if tears could build a stairway,
And memories build a lane,
We would walk all the way to heaven,
And bring you back again.
But since this precious dream of ours
Can never more come true,
We cherish now the memory
Of yesterday and you.
Lovingly remembered,
your daughter Norma
9

FREE

FREE - 2 male kittens, 10 wks. old MUST find a good home! Call after 6pm, 774-0078.
9stfc

YARD SALES

YARD SALE - Fri., Oct. 10, 2 - 6pm and Sat., Oct. 11, 9am - 6pm, 103 Main St., Morewood. Name it, we have it. Low prices.
9

YARD/HOUSE CONTENTS SALE - Numerous household items, some appliances. 62 Mill St., Chesterville, Sat., Oct. 11, 9am - 4pm.
9

GARAGE SALE - Sat., Oct. 11, 9am - 3pm, 13195 Morewood Rd., West.
9

GARAGE SALE - Sat., Oct. 11, 8am - 1pm, rain or shine, #1157 Hwy. 31, north of Winchester. Singer sewing machine & stand, electric blankets, dishes, glasses, Tupperware, playpen, clothes, toys, Ski Doo helmet, numerous brand new items reduced to clear. Large selection of bake goods.
9

COMING EVENTS

THE NDDHS BAND's SPOOKY WAGON RIDE is back! It will be running from Oct. 16 - 19 and 23 - 31 at Cannamore Orchards. Also new this year, there will be afternoon performances on weekend.
12-4

COMING EVENTS

LION'S CLUB HALLOWEEN DANCE - Fri., Oct. 31 at Winchester Lion's Hall, 8pm - 1pm. $4/person or $7/couple. Age of majority. Door prizes. All profits to the Winchester Hawks Junior "B".
12-7

SHOPPING TRIP TO MONTREAL warehouses and shopping mall. Sat., Nov. 1 leaving 7am, Chesterville Arena. $22 Call Pat Monast 448-2856.
9-1

CHESTERVILLE UNITED CHURCH BAZAAR - Reserve Sat., Nov. 8.
9

MTAS presents comedian Jimmy Flynn in the Mountain Township Agricultural Hall in South Mountain, Sat., Nov. 22 from 9pm - 12midnight. Dance to follow with music by Joey VanKoppen. For tickets and info call Kevin 989-2979. Tickets $12 advance and $15 at door.
13-7

SUNDAY BRUNCH - At the Country Kitchen Restaurant, 9:30am - 2pm. Corner of Highways 31 and 43, Winchester. Adults $6.95; Children under 8 years, $2.95. Call 774-2417.
tfc

TOLE PAINTING - New beginners classes at Heartworks, Thurs., Oct. 2, 7:30 - 9:30pm, 12 Main St., Finch. For info call 984-2871.
9

MIXED PARTY - For Jennifer Peterson and Ricky Nelson will be held on Fri., Oct. 10, 8pm - 1am, Chesterville Community Centre. Light lunch served. Everyone welcome. Age of majority. D.J.
9

MIXED PARTY in honor of Carolyn McDonell and Stefan Uhr, Fri., Oct. 10, 9pm - 1am at Crysler Community Centre. D.J. Light lunch served. Everyone welcome.
9

RAKE-A-THON - Sat., Oct. 11. Have local youth rake your yard in support of Rodney Merkley's fundraising efforts to go to Guyana. Call Rodney at 448-3237 if interested. Any donation appreciated. Rain date, Tues., Oct. 14.
9

EVERY SECOND SATURDAY - Starts 7:30pm. Local talent, family entertainment, song, dance & comedy. Snacks, no alcohol & smoking area. Tickets $6. Information on rehearsals 613-534-2093. Next show Oct. 11.
9

ROUND & SQUARE DANCE - Tri-County Country dance Sat., Oct. 11, Chesterville Legion, 8:30pm - 12:30am. Musicians and everyone welcome.
9

OPEN WEDDING RECEPTION - In honor of Brenda Scott and Jim Cinnamon, Sat., Oct. 11, South Moutain Agriculture Hall, South Mountain, Ont., 8:30pm - 1am. Live music, easy country. Light lunch. Everyone welcome.
9

EUCHRES - Every 2nd & 4th Tues. of the month. Beginning Oct. 14, St. Mary's Church Hall, Chesterville, 7:30pm. Everyone welcome.
9

NORTH STORMONT SILVER BLADES Skating Club - Figure and power registration, Sat., Oct. 18, 10am - 12pm at Finch Arena. Skating starts Nov. 5. $95/child or 3 or more $240. Please bring health card number and birth date. Limited space available. No registration taken on first night. For more info Joy Krol 984-2661 or Monique Rutley 984-2429.
10

BAZAAR & TEA - Sponsored by Winchester Hospital Auxiliary, Sat., Oct. 18 from 1 - 3pm at North Dundas High School. Adm. $1.
10-1

YUK YUK's - Crysler Community Centre, Oct. 18. Doors open at 7:30pm. Show at 9pm. Dance & lunch. Tickets $10, advance tickets only. For more info call Anna at 987-2170.
10-3

HARVEST SUPPER - Trinity United Church, Chesterville, Sun., Oct. 19, 4:30 - 8pm. Adults $9, 5-12 $4, under 5 free. Family rate available upon request. Take-out available. Come and enjoy our delicious menu of turkey, ham, stuffing, salads, etc. and home baked pies.

COMING EVENTS
Thom Travel / Queensway Tours
ORLANDO MARCH BREAK
March 13 - 22/98
$449.p.p. quad/ $100 deposit p.p.
Incl. motorcoach transportation, accommodation, attraction transfers, taxes/service charges.
Morrisburg pick-up - Min. 10 passengers required
Call 543-2133 Morrisburg
448-3714 Chesterville
THOM TRAVEL
Reg. #2430849

APPLES
Pick Your Own
AVONMORE BERRY FARM
1 Mile North of Avonmore
(Corner of Avonmore Road and Fourth Road)
346-5414 (Tape)
346-2336

Berwick Craft Show
October 18 & 19
Saturday 10am-5pm
Sunday 10am-4pm
A few booths still available
Call 984-2725
Door Prize
Berwick Community Hall
Lunch Available with proceeds going to NGS Hockey Association

NOTICE
THE SNACK SHACK
FINAL DAY
Sunday, October 12th
We would like to thank you for your support.

FOR SALE
Top quality purebred and grade Holstein Heifers freshening for fall milk. Reasonably Priced
WANTED
Holstein Heifers bred (5-8 months) and Holstein Open Heifers (all ages)
Call Jason Maloney
613-937-3338

ATTENTION FARMERS
GREEN MEADOW FARMS
Offers:
• Custom Plowing
• One-Way Discing
• Combining of Soybeans & Buckwheat
Discount rates for large acreage
Call Allan at
(613) 346-0420 or
Fax him at
(613) 346-0523
FOR A FREE ESTIMATE

TOLE CLASSES
Beginners & Intermediate
taught by:
Jo-Anne Page-Cote
Accent paint and supplies available
HEARTWORKS
12 Main St., Finch

UNISEX HAIRSTYLING
Complete Hair Care at Affordable Prices for Everyone
KAREN'S HAIR STUDIO
Karen Parker-Neville
Main Street N., Chesterville
448-2152

SULLIVAN BROS.
(Since 1950)
Trucks & Trailer for Hauling Corn & Soybeans • HiHoe for Fence Line Removal & Ditching • Dump Trucks • Backhoe • Moving & Jacking of Houses & Foundations
FOR SALE: Crushed Stone, Pit Run Gravel, Sand Fill, Top Soil
Will Deliver
Call
448-3410 • 448-2332

TOWN & COUNTRY TANNING
Where the sun shines all year long
984-2050
Located at Karen's TV & Appl.
Hwy 43W, Finch
Gift Certificates available

DMC Carpentry
DMC CARPENTRY
R.R. #3, Crysler, Ont. K0A 1R0
987-2058
Renovations, Additions, Doors, Windows, Decks, Siding, and more.
SEAMLESS EAVESTROUGH
Darren Chambers

record classifieds

VISA

Classified Advertising Deadline 1 pm Tuesday. Phone orders by Visa or Prepaid only. Call 448-2321. $4.00 + GST Minimum for 20 words. Extra Words 20¢ each.

IN MEMORIAM

IN MEMORIAM

BROWNELL - In loving memory of a dear husband, father and grandfather, Keith, who passed away October 7, 1995.
This day is remembered and quietly kept,
No words are needed, we never forget.
For those we love don't go away,
They walk beside us every day.
Unseen, unheard but always near,
Still loved, remembered and very dear.

Remembered always
by wife Freda & Family
9

IN MEMORIAM

DESORMEAUX - In loving memory of a dear husband, father and grandfather, Valmore, who passed away October 7, eight years ago.
O happy hours we once enjoyed
How sweet their memory still
But death has left a loneliness
The world can never fill.

Mom, wife Cecile & Family

CARD OF THANKS

CARD OF THANKS

The family of Pauline Gauthier (Dore) wishes to thank everyone who gave their love, comfort and support at this time of our deepest sorrow. Your prayers, food donations, mass offerings, phone calls, flowers, cards, charitable donations to the Heart & Stroke Foundation & the Diabetes Assoc., attendance at the funeral parlor and eucharistic celebration means so much to us all.

Donald Gauthier
9

CARD OF THANKS

We would like to say thank you to all our neighbors on South Street & Riverside Dr. for the flowers, cards & messages of sympathy in the loss of my beloved mother and grandmother, Wilma Geertsma. A special thank you to Margaret, Pat and Nancy for their food brought to us at this difficult time, to Patsy and Billy for babysitting Tyler, to my hunting buddies for their support and flowers and to Pam and Kurt. We can not thank everyone enough.

Jake & Wendy Geertsma & Family
9

CARD OF THANKS

To everyone who made our 55th anniversary so special by remembering us with beautiful cards, telephone calls, flowers and surprise "treats". Our sincere thanks.

Graham & Gladys Smith
9

CARD OF THANKS

Thank you to all those at W.D.M.H. who helped me after my operation. Thank you to family and friends for the cards and flowers, they were very appreciated. A special thanks to Lynn for taking over for me in the shop.

Ila McElheran
9

CARD OF THANKS

We would like to thank our family and neighbors who helped make our anniversary dinner so special. Sincere thanks to those who brought gifts and for the many cards and flowers received. We have a very special day to remember. Again thank you.

Mac & Leola Otto
9

CARD OF THANKS

While our hearts are heavy and our grief seems to be a long road, we would like to start with one small step. With all our hearts we would like to thank and remember those who helped us through this difficult time. Thanks of course to family whom we could not do without. Thanks for the support of close and very special friends. Thanks to all the Masons, Shriners and Rebekahs. Thanks to the very special caring nurses at Hotel Dieu ICU and 4th floor. And thanks to Father Holly and Rev. Carol Poley-Delisle who were there when we needed them most. Yours acts of kindness and support will never be forgotten.

Alice Munro & Family
9



WANTED

WANTED - Aluminum boat 12 - 16' with or without motor and trailer. 448-3369.
9stfc

WANTED - Bowlers for Friday night fun league, Riverside Rollers, 7 - 9pm. Individuals and couples welcome. $7/person/night. Also spare bowlers wanted. Phone Janet Douma 448-2122 or Stephanie Sobering 448-1968.
9

STRAW WANTED - Small bales. Delivery needed. Phone 448-3596.
9

HELP WANTED - Earn up to $800 - $5000 per month taking customer service calls at home. Flexible hours, free booklet explains. 1-416-631-8854.
10

HELP WANTED - Homecraft Secretary. Chesterville Agricultural Society needs a Homecraft Secretary to prepare, co-ordinate and manage Homecraft Division of the Chesterville Fair. Please apply in writing to Box 571, Chesterville, Ont. by Oct. 24, 1997. For further information call 448-3540.
10-2

HELP WANTED - Activity Co-ordinator required for a part-time contract position. The successful candidate will be responsible for implementing an adult day program. Education in a health related field with an emphasis in gerontology along with skill in coordination, leadership and program planning is required. Candidate will be fluently bilingual and skilled in communication and direct client care. Interested applicants should send resume by Oct. 22 to the North-Stor Seniors' Support Centre, 6 Nelson St., Finch, Ont., K0C 1K0.
9

TENDERS WANTED - To delivery approx. 9500 litres of fuel oil to Morewood United Church for the period Nov. 1, 1997 to Nov. 1, 1998. Bids to be sent to Glenn MacGregor, RR #4, Crysler, K0A 1R0 by Oct. 24/97.
9

HELP WANTED - Experienced person required for plumbing and heating contractor. Please send resume to Glen Robinson & Sons, RR2, Chesterville, K0C 1H0.
9-2

WANTED - Ride to Leitrim Rd., Gloucester from Crysler. Leave 6am & work till 4:30pm, Mon. - Fri. Please call 987-2723 after 6pm.
8stfc

WANTED TO BUY - Old advertising thermometers, signs, clocks, calendars, oil cans and bottles, etc. (Coke, Pepsi, Wishing Well, Supertest, White Rose, Texaco) Also looking for old tin toys and peddle cars. Phone 613-925-5048.
9

WANTED - Lot on outskirts of Chesterville. Phone 448-2627 after 4pm.
1stfc

WANTED - Small farm tractors, any condition, running or not. Cash paid. Sylvain Yelle, Massena, N.Y. 315-764-5126 or 322-2075.
12

WORK WANTED - CERTIFIED CARPENTER - Quality carpentry, roofing, siding, painting, odd jobs, etc. For experience, quality and value call Dan Chambers 448-2363.
2tfc

WORK WANTED - Carpenter with over 13 years experience available for all your carpentry needs. Additions, renovations, decks, siding, roofing, windows, doors, drywall and more. Call Andrew Lamoureux 774-5294.

WANTED - Every Wed., healthy Holstein bull calves. Top price for good young calves between 95-110 lbs. Deliver to Delft Blue Veal Farm, Lightning St., Williamsburg, between 12 - 4pm. For prices of the week, phone Walt at 543-2796 Mon. nights after 8pm.

NEW TO YOUR COMMUNITY?

BE SURE TO CALL

Welcome Wagon SINCE 1930 LTD.

PHONE
Elaine Forward
448-1631

Our hostess will bring gifts and greetings, along with helpful community information.

BDO DUNWOODY CHARTERED ACCOUNTANTS

Our Winchester office offers a full range of services in areas of:
- Financial Statement Preparation
- Personal Tax Returns and Planning
- Computer Installation and Training
- Goods and Services Tax Consulting

475 Main St., Winchester, Ont. K0C 2K0
Tel.: (613) 774-2854 • 1-800-268-0019

PETRO-CANADA®

Upper Canada Fuels
A Marketer of Petro-Canada Products
Distributeur de produits Petro-Canada

- Top Quality Petro-Canada
Diesel, Gasoline, Lubricants
- Furnace & Stove Oil - Automatic Delivery
- Sales and service of oil-fired furnaces and water heaters

GLEN DROPPO
Sales Representative
for your home and farm needs
serving the Chesterville area
For all your home comfort and agricultural needs, call Glen at 774-2405 or the office at 225-0700.

BUDGET PLAN AVAILABLE

NOTICE
THE SNACK SHACK
FINAL DAY
Sunday, October 12th
We would like to thank you for your support.

SURPRISE!



25th Wedding Anniversary Party for
Brian & Judy Rombough
October 11/97 at Newington Fairgrounds
from 9 p.m. to 1 a..m.
Everyone Welcome! Please keep quiet!

VILLAGE OF CHESTERVILLE

PUBLIC NOTICE
FIRE HYDRANT FLUSHING

The Utility Operations of OCWA will be conducting scheduled maintenance of village fire hydrants. This program is designed to ensure that our hydrants will be ready if needed by the Fire Department.

The hydrants are inspected for proper operation and their flow capacities are checked. This maintenance procedure is routine but may result in some temporary minor inconveniences such as reduced water pressure or "red" water.

IF COLOURED WATER IS DETECTED

1) Please open your COLD water taps to clear the system.
2) The coloured water is not hazardous to health.
3) This situation is temporary and should last no longer than two hours.

The flushing operation will commence on October 14, to the 19, 1997 and October 20, to the 24, 1997.

The staff of the Ontario Clean Water Agency thanks you for your cooperation and understanding.

Announcement

Dr. C. Adamson is pleased to announce that
Dr. Julie Wilhelm
will be joining his practice in South Mountain starting **October 8.**

Dr. Wilhelm has a special interest in preventative medicine for women's health issues and all other aspects of family medicine.

Please call **989-2205** for an appointment.

CHURCH DIRECTORY



NATIONSIDE PENTECOSTAL CHURCH
13 Albert St.
CHESTERVILLE
Pastor: Rev. Harold J. Morden
Assistant Pastor: Tim Beech
448-2084
SUNDAY, October 12, 1997
10:00 A.M. Sunday School
11:00 A.M.Thanksgiving Service
Message: "Thanksliving"
7:00 P.M. Prayer Warriors
7:30 P.M.Praise Gathering
Speaker: Pastor Tim Beech
Wed. 7:00 P.M. Family Night
- Adult Bible Study
- Kids For Christ (Ages4-12)
- Nursery (Ages 3 & under)
7:30 P.M. Youth Cross Training with Pastor Tim
Oct. 17 7:30 P.M. Youth Rally in Smith Falls
Oct. 18 Youth Work Day for Missions
Oct. 26 to 29 Renewal Crusade with Rev., Ron Hubbeard
DIAL-A-PRAYER: 448-3815
Affiliated with the Pentecostal Assemblies of Canada
May 1998

HARMONY COMMUNITY CHURCH
Evangelical Missionary Church
Hwy 31 & Ormond Road
774-5170
Pastor:Rev. Bruce North
SUNDAY, October 12, 1997
Super Church for Ages 1 - 12
10:30 A.M. Worship Service
Music by Faye Garner
Wed. 7:30 P.M. Bible Study
Difference Makers Together!
December 1997

PRESBYTERIAN CHURCH
Morewood &
ST. ANDREW'S - Chesterville
Pastor: Rev. Bert de Bruijn
448-1304
SUNDAY, October 12, 1997
Thanksgiving Service
MOREWOOD
11:00 A.M. Sunday Worship Nursery & Sunday School
Wed. Oct. 15, 10:00 A.M.. Ladies Aid Society meets in Presbyterian Hall
CHESTERVILLE
Baptismal Service
11:00 A.M. Sunday Worship
Nursery & Sunday School
Tues 9:30 A.M. Women's Bible Study "Coffee Break", toddlers' "Story Hour" and Nursery.
Tues 7:30 P.M. Life in the Spirit Seminar in the Manse
Wed. 7:00 P.M. Senior Choir
Thur. 8:00 P.M. Prayer & Bible Study, 34 Seniors Apts. Water Street
Fri. Oct. 10 & 24 6:30 P.M. Kids Club
Fri. 7:00 P.M. Youth Group
COME EXPECTING LEAVE REJOICING
May 1998

UNITED CHURCHES CHESTERVILLE - MOREWOOD
Minister: Rev. Roy Harwood
SUNDAY, October 12, 1997
9:30 A.M. - MOREWOOD
11:00 A.M. - CHESTERVILLE
Everyone Welcome
July 1997

ST. LUKE'S - KNOX PRESBYTERIAN CHURCH
FINCH
Interim Moderator
Rev. Bert de Bruijn 448-3813
SUNDAY, October 12, 1997
10:45 A.M. - Morning Worship & Sunday School Classes
Special Guest Speaker: Mitch McVeigh
Everyone Welcome!
December. 1997

ST. MARY'S CATHOLIC CHURCH
CHESTERVILLE
448-3262
SUNDAY, October 12, 1997
MASSES
Saturday: 5:30 P.M.
Sunday: 9:00 A.M. & 11:00 A.M.
January 1998

DUNBAR PRESBYTERIAN CHURCH
DUNBAR
Rev. Gregory W. Blatch
Organist: Mrs. Marjorie Thom
SUNDAY, October 12, 1997
9:30 A.M. Sunday Service
Everyone Welcome!
May 1998

CHRISTIAN REFORMED CHURCH
WILLIAMSBURG
Rev. George Rowaan
448-2351
SUNDAY October 12, 1997
9:30 A.M. "Admonish One Another"
Proverbs 27: 5-6
Pastor Rowaan
Sunday School for all Children ages 3-12
7:30 P.M. Special Guest Speaker
Rev. Jim Broekema of Kemptville
Monday, Oct. 13, 1997
10:00 A.M. Thanksgiving Service
Child care available
Please join us for worship
May 1998

DISCOVERY BIBLE FELLOWSHIP
Pastor Andre Lauzon
774-0721
Your teenagers are our priority.
Meeting at the Winchester Public School
SUNDAY, October 12, 1997
9:30 A.M. - Worship Service
The New River Youth will be meeting every Tues at 7:30 P.M. in the Chesterville Public School
For more information 774-0721 or Box 264, Winchester, Ont., K0C 2K0
Friendly, Caring, Accepting
January 1998

THE ANGLICAN PARISH OF WINCHESTER, CHESTERVILLE, CRYSLER AND SOUTH MOUNTAIN
Rev. Robert Assaly
774-2236
THANKSGIVING
SUNDAY, October 12, 1997
9:30 A.M. - Chesterville
8:00 A.M. - Winchester
11:15 A.M.. - South Mountain
July 1997

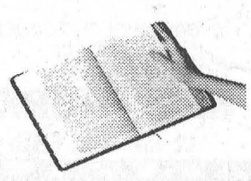

record classifieds

VISA

Classified Advertising Deadline 1 pm Tuesday. Phone orders by Visa or Prepaid only. Call 448-2321. $4.00 + GST Minimum for 20 words. Extra Words 20¢ each.

AUCTION SALES

AUCTION SALE
SAT., OCT. 18
11 A.M.
for Mr. & Mrs. Fernand & Adrienne Lanois

1780 St. Marie St., 2 miles straight south from Jean Coutu Drug Store, Embrun, Ont. Follow auction signs.

All furniture, lots of good dishes, washer, dryer, dishwasher, lawn tractor, 3 gas lawn mowers, Ski Doo, roto tiller, lots of elect. & manual tools. For more details & information see Chesterville Record paper on Oct. 15.

BILINGUAL AUCTIONEER
Régent Ménard
Tel.: 613-443-2884

9-1

COMPLETE GLENNAUGHTON HOLSTEIN DISPERSAL
FRI., OCT. 10
12 NOON
for Bruce & Elaine MacNaughton of Dalkeith
Hugh Fawcett Auction Barn
Winchester, Ont.

75 registered Holsteins sell classified, ODHIC tested. All A.I. sired and bred. 39 milk cows with many fresh and due this fall. 17 open and short bred heifers. Remainder heifers and calves. NOTE: This is an excellent breeders herd with good uddered cows. The heifers are well grown and outstanding, sired by Lindy, Skychief, Broker, etc. Catalogues available.

SALE MANAGER
Hugh Fawcett Auctions Inc.
Winchester, Ont.
774-3363
Barn 774-1369

Oct. 17 - Dairy Consignment Sale

9-2

LIQUIDATION AUCTION SALE
HOLIDAY MON., OCT. 13
10 A.M.
Holmes Jewelery Store
490 Main Street East
Winchester, Ont.

Watches by Seiko, Citizen, Orlean, Cardinal, Gladstone; Elvis Presley watches; pocket watches chains & fobbs; Ladies & gents gold & silver rings; family rings; quartz clocks; cuckoo clock; sterling silver & gold charms, bracelets & chains; yellow & white gold broaches; sterling bracelets with amethyst stones; pearl pendants; large selection of lockets, pendants, cross, ear rings, bracelets with colored stones; selection of ladies & gents watch bands; cuff links; fountain pens; wedding goblets; maid of honor & ushers goblets; silverware & silverware chests; silver trays; silver wine goblets; crystal wine glasses; Royal Albert place settings, platters, cake plates; trillium platters; four pce. setting of Celebration by Royal Albert; bells, cups & saucers; Royal Albert mugs, cups & saucers, flower of the month; wooden jewel boxes with drawers; cloth covered & musical jewel boxes; plaques from 25th to 60th anniversaries; two show cases; one antique show case; large number of unlisted items. Mr. Holmes is closing the store, everything must be sold. TERMS: Cash. PROP.: Donald Holmes 774-3313.

AUCTIONEER
Harold Ball
448-3161

9-1

ESTATE AUCTION
SAT., OCT. 11
11 A.M.
Estate of Vince McBain

Second road north of Finch, Ont. Go east to first house. House has been sold.

Dining room suite with 6 chairs; love seat; tables; stands; chain saw; walking plow; electric heaters; doors; crocks; dressers; wall unit; tent; J.D. 14 hp #314 riding lawn mower; tiller; push mower; bird houses; harrows; weed eater; chains; garden tools; law tools; large swing; ladders; milk can; 45 gal. drums; water pump; bicycles; lawn furniture; bbq; old chairs; dishes; power tools; skiis; wheel barrow; 20' ladder; plants; plus other small items. Owner & auctioneer not responsible for loss or accidents. TERMS: Cash or good cheque.

AUCTIONEER
Murray Blair
Avonmore, Ont.
Ph. 613-346-5568

9-1

NOTICES

NOTICE - SNACK SHACK - Will be closed till next spring. Last day Sun., Oct. 12.

9

PLEASE - If you have been kind enough to lend the Chesterville Record some photos, please make arrangements to pick them up.

31stfc

• Carpet • Vinyl • Wood Flooring • Blinds •

Moose Creek Floor Covering Centre

17071 McLean Rd.
Moose Creek, Ont.
K0C 1W0
Tel/Fax (613) 538-2403
Prop. Lucien Ranger

• Carpet • Vinyl • Wood Flooring • Blinds •

SERVICES

WINTER'S COMING - Time to get your clean up done. I will remove old vehicles, farm machinery and appliances for free. Call 346-5482.

9

DAYCARE SPACE AVAILABLE - 15 yrs. experience. Located on quiet crescent. Reasonable rates with receipts. Excellent care provided, excellent references also available. Will also hold space if on maternity leave or expecting. Call Karen Moriarty 448-3584.

10

Antiques, crafts & more at **THE RED BIKE**, 18 King St., Chesterville. 448-1579, 9:30am - 5pm, Tues. - Sat.

11-4

TAXI SERVICE - BBL. Call 448-3325.

7tfc

WINTERIZING POOL PRODUCTS are in at Dan McNeill Pools, 18 King St., Chesterville. 448-1579. Open Tues. to Sat., 9:30am - 5pm. Book now for your closing.

9-4

BOYD'S BEAR & COLLECTION available at Chez Mercedes Gift Shop, Finch. Open 7 days a week. Located at Karen's T.V. & Appliances, Hwy. 43, 1 mi. west of Finch. Call 613-984-2321.

44tfc

GETTING MARRIED? Have your personal wedding story captured by an experienced photographer. We also take family, anniversary and personal photographs. Book early by calling Wayne LaPrade, Chesterville. 448-2852.

50stfc

CUSTOM WORK - Aitken Farms, Ingleside, Ont., Round baling soft-core 4x4, hardcore variable to 4x5. Wrapping 4x4 baleage, 8ft. Ag Bagging system. Skid steer and tilt and load service. Combining flex head for soybeans and grains. 6 row corn head. Plowing and silo filling. For any other custom needs do not hesitate to call Bob, Steve or Lindy 613-537-2282 or pager - leave voice message or touch tone at 1-888-228-9277.

50tfc

SORE FEET!!! TIRED!!!
Try a reflexology treatment with or without a relaxation body massage. Treat yourself or someone else. Gift certificates available for birthdays, anniversaries, shower gifts or just because you care. Reasonable rates. Call Tricia Hyndman, Cert. Reflexologist, 774-1323.

49stfc

WILL BABYSIT in my home, Chesterville. Fun, games, nutritious meals & snacks. Flexible hours. References available. Phone Sandy at 448-2092.

4stfc

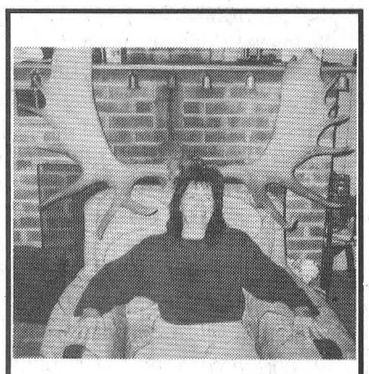

This party animal was recently spotted in the mountains of Quebec Look Who's 40!

HAIR LOFT
Proprietor: Karen Edgerton-Barkley

How you look plays a big part in how you feel. The perfect hairstyle can make the difference.

Stop by (walk-ins welcome) or make an appointment at
25 Main St.,
Chesterville
(Beside Thom Travel)
448-1847

OPEN;
Mon. 9-6pm; Tues. 9-8pm;
Wed. 10-4pm; Thurs. 9-8pm; Fri. 9-5pm;
Sat. 9-2pm

Metcalfe Farmer's Market

It's a must for Thanksgiving! Make yours the best dressed bird in town! Proudly surround it with trimmings from our market. Perhaps a bouquet for maw, a pie for paw, or a gift for sis. It's all there. EH!

October Themes

Oct. 18 - World Food Day - bring a Food Bank Donation
Oct. 25 - Spook-Tacular Halloween - it will be a treat

Market open 8:00 to 12:00 Sat. at the Metcalfe Fair Grounds

Come Join Us

Grace (Durant) Dale
Happy 80th Birthday
October 12, 1997
To A Very Special Friend

All our love forever, Mother (Grandma). From Jack & Mary, Leslie & Jevon, Lori & Stuart.

In honour of this occasion, family and friends are invited to drop by for a cup of tea, a wee chat and lots of reminiscing on **Saturday, October 11, 1997, 2:00 - 4:00pm, Nelson LaPrade Centre (in the Park) Chesterville.**

Best Wishes Only.



Dr. Steve M. Zajacz and Associates

DENTISTRY

We provide the following services for children and adults:

- Preventive • Root Canal Therapy
- Crown & Bridge • Orthodontics
- Surgery • Dentures

We Welcome New Patients!

For an appointment please call 448-3389

FOR SALE



DARRIN KELLY
774-0268

Century 21.
McIntosh & Proulx RE Ltd.
774-3990

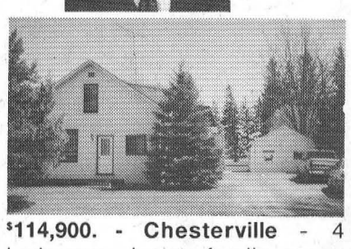

$114,900. - Chesterville - 4 bedrooms, huge family room, laundry room, lots of cupboard space in kitchen, Large town lot with mature trees. A must to see!



$109,000 - Chesterville - Let tenants pay your mortgage! Duplex with 1-3 bedrooms & 1-2 bedroom apartment. Separate garages. Lots of living space.

PUT THE POWER TO WORK FOR YOU.™

EVERYDAY PHOTO SPECIAL



- Photofinishing Everyday Low Prices -

12 Exposure - $6.99 24 Exposure - $11.99
15 Exposure - $8.99 36 Exposure - $15.99

Seaway Valley Pharmacy
Chesterville - 448-2492

BRUCE R. KERR
Insurance & Investments
456 Main St. E., Winchester
Tel. 774-2456 bkerrins@istar.ca

BRUCE R. KERR INSURANCE AND INVESTMENTS

• NO FEE INVESTING •
Cashable GIC 3.25%
1 yr. 4.3% 3 yrs. 4.875% 5 yrs. 5.1%
*Some minimums apply. Rates subject to change.
LIFE • DISABILITY • GROUP INSURANCE • GICs • MUTUAL FUNDS
Serving the area for over 15 years
Hours: Mon.-Fri. 9 am-5 pm; evenings and Saturdays by appointment



Bruce R. Kerr

Federation of Canadian Independent DEPOSIT BROKERS

CANADA SAVINGS BONDS NOW ON SALE

FULL-TIME ALL THE TIME

RE/MAX®
metro-city realty ltd.
Telephone 737-7200

Take it to the MAX...



Alan LaPierre
448-3306

FULL MLS SERVICE AT COMPETITIVE RATES



BUSINESS OPPORTUNITY, former GM dealership, showroom, offices, service area, 8-bay garage, separate body shop. All on 2.28 acres. High traffic, high visibility area.



NESTLED ON 85'X120' TREED LOT, country kitchen, family room, 3 bedrooms, 2 baths, gas furnace, 2 enclosed porches, garage with workshop, loft, new 1996 windows.

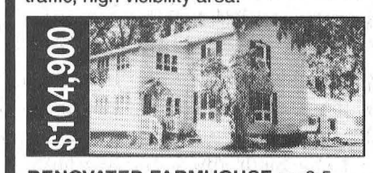

RENOVATED FARMHOUSE on 3.5 acres, pine kitchen, 2 porches, double garage, 22'x16' insulated heated workshop with loft. Dynamic treed laneway, immediate possession.

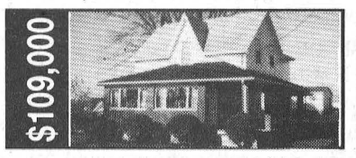

JUST SPARKLES, oak kitchen, 6 appliances, formal dining, living room with bay windows, sunroom, 4 bedrooms, 2 baths, workshop, porch, 120'x100' treed lot. A must see.

BUY OR SELL WITH CONFIDENCE • CALL ALAN, 448-3306



Happy 30th Anniversary
Mom & Dad
Hank & Elaine Sanders
October 7, 1997
Love your children - Moira, David, Brandy

Happy Times Restaurant

50 Main Street, Chesterville
Pizzeria & Submarines • Canadian & Italian Food
Free delivery in Chesterville with food orders over $6.00

448-8888

2 for 1 PIZZA
SUNDAY SPECIAL, 4-9 pm
until October 31st
Order any Large, Medium or Small, and get the second one same size **FREE!**
Pick up orders only. Specials cannot be combined.

FREE PIZZA PICK-UP OR DELIVERY
Every Tuesday & Wednesday,
ORDER ANY LARGE PIZZA
GET SMALL PIZZA FREE
(with two toppings of your choice)
+ 3 POP FREE
Specials cannot be combined. Please mention coupon when ordering.

15% OFF PICK-UP OR DELIVERY
Thursday to Saturday,
ORDER ANY PIZZA
AND GET 15% OFF + A FREE DRINK
Specials cannot be combined. Please mention coupon when ordering.

Specials cannot be combined
Regular Business and Delivery Hours
Tuesday - Saturday 4 pm-1 am; Sunday 4 pm-11 pm • Monday closed

The Chesterville Record

Publicize your upcoming events/games, scores or hot players, phone or fax
Sports Editor
Phone: 448-2321 Fax: 448-3260

Sports

This Week
Winchester Hawks regain winning touch.
Please see page 17

Express split as EOJCHL gets down to business

FINCH - The Express survived a pair of snakebites in their home opener Thursday night but couldn't weather the thunderstorms in Russell Friday night as they split their opening games in the newly-formatted EOJCHL.

Thursday night the Express mounted a 24-shot barrage on the Long Sault Viper net as they broke a 2-2 tie with five middle-period goals on their way to a 9-5 win but in Russell the following night the Thunder - formerly the Lions - unveiled a powerful attack paced by the three-goal performance of Nick Gualtieri and skated to a 6-2 win.

Gualtieri scored two goals 11 seconds apart in the first period as the Thunder showed they may very well be a force to be reckoned with this season. The powerful centre scored unassisted 9:56 into the first period to make it 2-0 and made it 3-0 with 9:45 to play as the Thunder took a 4-0 lead after one.

Express 9 - Vipers 5

North Stormont's special teams shone in their home opener last Thursday night.

The powerplay unit counted for three goals while the penalty killers gave as good as they got, giving up two shorthanded goals while scoring a pair themselves.

Captain Julien Benoit got the first Express goal of the year on a powerplay with 11:19 to go in the first when he took a feed from James Rolland and beat Julien Oetelaar.

It was a payback for Rolland who had been in the box when Jason Cholette put Long Sault ahead just 1:54 into the game.

Mike Reimer put the Express ahead with 6:26 to go, on an assist from Ian Henderson but North Stormont gave up another powerplay goal with 3:32 left. Jason Yelle was in the box when Domonic Laferriere, with assists from Mike Belmore and captain Chris Proulx, pulled the Vipers even.

The Express wasted little time in establishing their dominance in the second period.

Leo Bedard got the first of his two on the night with the second period just 1:03 old as he beat Oetelaar form the left side. Reimer had the assist.

Ten seconds later Benoit got his second of the game, from David Leblanc, to put the Express ahead by two.

Bedard got his second five minutes later on another powerplay to make it 5-2. Rolland and Benoit had the assists.

Affiliate Terry Tillaart got the first of the Express's two shorthanded goals with 8:48 to go as the Express upped the lead to 6-2.

Long Sault struck for two more before end of the period to cut the Express lead to two.

Belmore scored from Cholette and Tim Waldroff at 8:10 and Proulx drew them to within two 29 seconds later but Rolland scored unassisted on a North Stormont powerplay with 41 seconds to go in the period to give the Express a 7-4 lead going into the third.

Henderson slammed the door on any Long Sault comeback hopes with a quick pair early in the third.

He scored the Express's second shorthanded goal of the game, from Reimer, 1:05 into the third and took another feed from Reimer 1:47 later for the Express's ninth goal. Eric Bourgeois also had an assist on the play.

Cholette got his second of the game, unassisted at 16:13. to finish out the scoring.

North Stormont outshot Long Sault 50-39.

Thunder 6 - Express 2

It looks as if Russell is no longer the EOJCHL's perennial patsy.

The Thunder unveiled their new name, new look and new attitude Friday night and caught the Express flatfooted, taking a 4-0 lead out of the first on a pair of five-man-aside goals by Gualtieri, a 20-year-old first-year Ottawa U. student who played for Sir Robert Borden High School last year.

The big centre had three goals on the night.

Express coach Chad Brownlee said Russell caught them off guard. His young charges were cocky following their 9-5 win the night before and by the time they recovered their composure the game was out of reach.

They played well in the second and third periods and Brownlee said the ups and downs go with the territory of having a young team.

"Some nights they'll come out flying and some nights they'll be flat."

Brownlee said he would have preferred to win both games, but was satisfied with the split.

Russell opened the scoring at 15:03 of the first as Ryan Cody slid one under Dave Darling and with the teams playing five aside, Gualtieri got his first of the night, unassisted, to make it 2-0. North Stormont's Henderson was off for slashing and Russell's J.M.. Renaud was off for a five-minute cross checking major that had laid out Jason Yelle at 14:05. Renaud also received a game misconduct for the hit. Yelle was able to come back in the second period but his steadying influence on defence was badly missed for the rest of the opening period.

Gualtieri blew past Leo Bedard 11 seconds later for his second goal and Curtis Campbell made it 4-0 when he scored on the powerplay with 4:16 left in the period.

Julien Benoit got his third goal of the season, on the powerplay with 2:55 left in the second, to break Jason Bright's shutout bid. David Lavictoire got the assist.

Matt Annis got that one back for Russell 13 seconds later.

James Rolland picked up his second of the season, unassisted, on a powerplay with 4:30 left in the game after Gualtieri had scored Russell's sixth goal of the game.

Express Check-out

The Express host the Rockland Nationals this Thursday night and are in Long Sault Saturday night.

Hockey legend Paul Henderson, who will be speaking at a father and son banquet at the Finch Arena Thurs., Oct.. 23,will drop the puck at the Express's game against the Vankleek Hill Cougars that night. Henderson immortalized himself 25 years ago this fall when he scored the goal that gave Team Canada the series win over the Soviet Union in the first Hockey at the Summit series.



North Stormont Express captain Julien Benoit (15) moves in to check Long Sault's Jason Lavallee as he attempts to get off a shot on Darryl Burns during first-period action in last Thursday night's EOJCHL opener at the Finch Arena. The Express scored five goals in the second period to defeat the Vipers 9-5. They weren't so fortunate in Russell the following night as the Thunder took a 4-0 lead out of the first on their way to a 6-2 victory.

Vipers 0-2; fade in second

LONG SAULT - Sprinters. Not marathoners.

That's how the Vipers played in their first two game of the EOJCHL's regular season as they put together strong first periods, in Finch Thursday night against the Express and at home Saturday against the Casselman Stars. Unfortunately for Ron Thompson's young team, they thought they'd hit the tape at the first buzzer and their record now stands at 0-2.

Thursday night the Vipers played the hometown Express to a 2-2 draw after 20 minutes but gave up two goals only 10 seconds apart in the first two minutes of the second and ended up losing 9-5.

The Vipers built a 2-0 lead in their home opener Saturday night against the powerful Stars but couldn't maintain the pace after the first intermission as Casselman came back with five unanswered goals in the second on their way to a 6-3 victory.

The Vipers' special teams were the chief villains in Thursday night's loss as they gave up three powerplay and two shorthanded goals while scoring two with a man advantage.

Long Sault took a 1-0 lead only 1:04 into the game when Jason Cholette got the first of this two on the night, while North Stormont's James Rolland was off for elbowing. Jason Leduc got the assist.

Captain Julien Benoit got that one back for the Express seven minutes later with a man advantage goal, from Rolland, and Mike Reimer put the Express ahead with 6:26 left in the period, from Ian Henderson.

Domonic Laferriere got Long Sault's second powerplay goal of the period, with 3:32 remaining, from Mike Belmore and Chris Proulx, to end the period with the teams tied at a pair.

But it was all downhill from there. as the Express unleashed a 24-shot barrage in the middle period.

Leo Bedard got the first of his pair on the night, from Reimer, 1:03 into the second and 10 seconds later Benoit got his second of the game, from David Leblanc, as the Express took control of the game..

Bedard made it 5-2 with the Express's second powerplay goal of the game, five minutes later, from Rolland and Benoit, and affiliated player Terry Tillaart, playing on the penalty killing unit, put the Express ahead 6-2 at 8:48, from Scott Coleman.

The Vipers fought back in the last eight and a half minutes with two of their own. Belmore made it 6-3 at 8:10, from Cholette and Tim Waldroff, and Proulx brought them to within two at 7:41, from Kris Campbell.

But Rolland got that one back on the powerplay with 41 seconds remaining in the period as the Express again took control of the game.

Henderson delivered the coup de grace with a quick pair in the final period.

He got the Express's second shorthanded goal 1:05 into the third, from Reimer, and made it 9-4, from Reimer and Eric Bourgeois, 1:46 later.

Cholette got his second of the game at 16:13, unassisted.

The Express outshot the vipers 50-39 over three periods.

Stars 6 - Vipers 3

It was more of the same, only a little more disheartening, Saturday night in their home opener as the Vipers built a 2-0 lead over the Stars going into the dressing room after one.

Goaltender Julien Oetelaar was outstanding in the first period as he blocked all 10 Casselman shots while the Vipers scored on two of the three shots they managed to get on Matthieu Seguin.

Captain Chris Proulx put the Vipers ahead 2:41 into the game, from Jason Lavallee and Domonic Laferriere, and Adam Vachon tipped a pass-out from the corner to make it 2-0 while Casselman's Luc Chartrand sat out a roughing call near the midway mark. Jason Cholette and Jean Beriault got the assists.

Martin Levesque cut the Long Sault lead in the half just 43 seconds into the middle period and Marc Aubin got the first of this two on the night at 6:59.

Patrick Charette put the Stars ahead to stay when he scored at 8:41 and Ghyslain Ranger made it 4-2 when his powerplay shot, with Lavallee off for roughing, found its way past Oetelaar.

Aubin got this second of the game with 4:40 remaining in the period as the Stars went into the intermission ahead 5-2.

The teams traded goals in the third, Ben Menard making it 6-2 1:06 into the period, and Tim Waldroff closing out the scoring with 5:11 left in the game. Kris Campbell and Mark Laferriere earned the assists.

Tempers flared in the last half of the third with Long Sault's Domonic Laferriere and Casselman's Luc Chartrand dropping the gloves with 9:35 left. They each earned five-minute majors and game misconducts. Even Casselman trainer Guy Laplante got into the action, picking up a bench minor and game misconduct.

Kris Campbell picked up a game misconduct with 54 seconds left in the match after being tagged for slashing. Campbell also got a minor for being the instigator and a five-minute fighting major.

This Week

On Saturday night the Vipers host the Express in a rematch of their season opener. Game time is 8:15 p.m. On Sunday they are in Casselman to face the Stars in a 2:10 p.m. start.

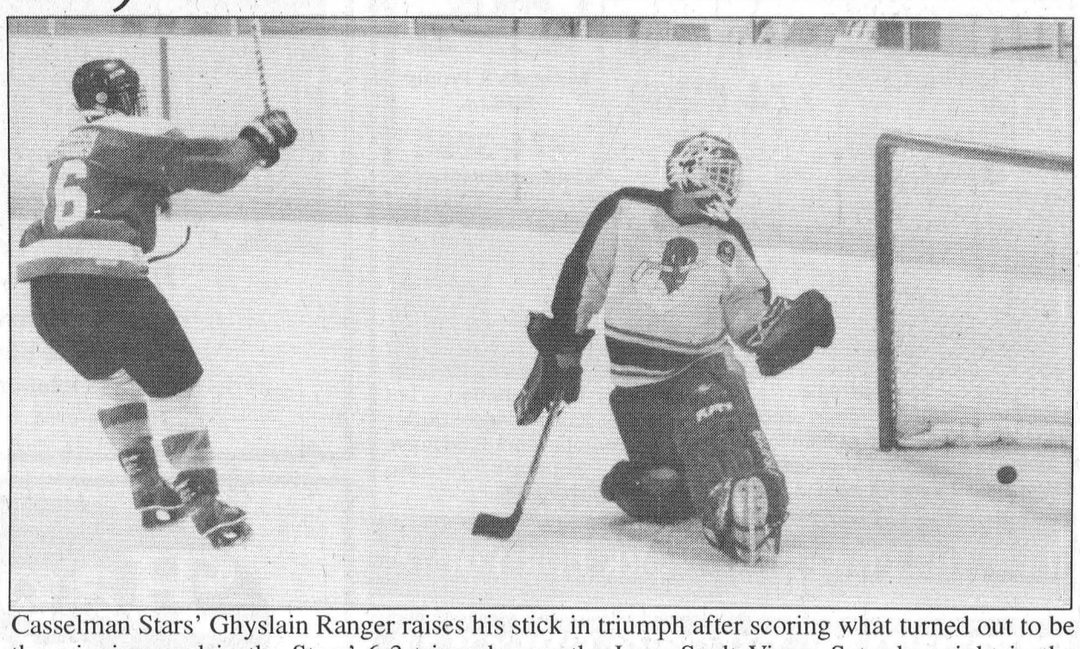

Casselman Stars' Ghyslain Ranger raises his stick in triumph after scoring what turned out to be the winning goal in the Stars' 6-3 triumph over the Long Sault Vipers Saturday night in the Sault. Ranger scored this powerplay goal on a breakaway at 12:44 of the second as the Stars exploded for five second-period goals after trailing 2-0 at the end of the first period. The teams face each other in Casselman Sunday afternoon.

Grumpy's gets season's first NSIHL victory

FINCH - Long Sault's Grumpy's Sports Bar has drawn first blood in the North Stormont Intermediate Hockey League as regular season action got under way at the Finch Arena Sunday night.

Led by the two-goal performance of Craig Villeneuve, the Sportsmeisters doubled a short-staff Avonmore Aces squad 6-3 in the league's opening game.

Grumpy's, last-place finishers last year, got a quick jump on the Aces and built a 3-0 lead on goals by Villeneuve at 10:05, from Andre Barrie and Andrew MacEwan, Josh Gowsell at 9:21 from Barrie and MacEwan and Chris Lee, unassisted, at 8:25, before the Aces got on the board.

Harold McBride finally scored for Avonmore with 5:57 left in the period and Chris Lefebvre, from Dennis Sullivan and Chuck Dentelbeck, drew the Aces to within one when he scored with 28 seconds left in the period.

Craig Dennison put Grumpy's back in front by two, scoring from Barrie with 10:42 left in the game and Villeneuve got his second 1:22 later to make it 5-2. Kevin Lalonde got the assist.

Lefebvre got his second for Avonmore, from Sullivan and Ed Dewitt, with 6:48 left and Richard Hutt got Grumpy's sixth to close out the scoring with 52 seconds left on the clock. Brian Synott got the assist.

This Week

On Friday night Berwick Bull Dogs take on Chesterville, the league's new entry, in the first game of a double header. In the nightcap it's a rematch of the Long Sault - Avonmore game. There are no games Sunday night due to the Thanksgiving holiday.

Smith ambushed, Uniforms default as FMBL opens

FINCH – McCormick picked up what might be their easiest two points of the season on the first night of Finch Men's Broomball League action as they were awarded a default victory over Uniform Shop, who turned up with only four players.

Doug Peters scored the game's only goal at 24:30 of the first.

In other games on the opening night of the 1997-98 season, Bart Heagle scored four goals and Dave Bols and Frank Bols each had a pair as the Bush Bandits bushwhacked Smith 9-0.

The Bandits, with only seven players, including goaltender John Rystephanuk, led 5-0 after one on Adrian Henry's opener, Dave Bols's pair, the first of Frank Bols's pair and the first of Heagle's four.

Heagle had three of the Bandits' second period goals.

Jamie Norman scored twice and Mario Quenneville had a goal and two assists to lead Mel Rowe to a 4-1 win over A.B. Cartage.

Norman opened the scoring at 6:09 of the first from Steve Norman and Quenneville. Steve Norman set up Quenneville and Marc Massia as Mel Rowe built a 3-1 lead afer one.

Richard Marsolais replied for the Carters.

Jamie Norman closed out the scoring, from Quenneville, in the second.

STORMONT COUNTY PLOWING MATCH

STORMONT COUNTY PLOWING MATCH

Saturday, October 11, 1997

Emery & Ian Dingwalls' Farm

Corner of Hwy 43 and Finch /
Roxborough Boundary Road

Registration Commences at 9:00 a.m.
Horse and Tractor Classes
Antique Classes

Class 1 - Horse Plowing - Open To All
Group A - Jointer
Group B - Sulky
Class 2 - Antique - With Trailer Plow Only
Group A - Open To All
Group B - Under 18 years of age
Class 3 - Farm Standard - 2 or 3 Furrows
Class 4 - Competitors under 18 years of age - Open To all
Class 5 - Competition Plows - Open To All
Group A - Two Furrows
Group B - Three Furrows
Class 6 - Farm Standard - 4 or more furrows
VIP Plowing

PLEASE NOTE:

1. Open split compulsory except in antique and horse classes.
2. The host farmer and the Stormont Plowmen's Association are not responsible for accident or injury directly or indirectly.
3. Each contestant shall be limited to one class.
4. Entry fee is $5.00 per plowman.

PRIZES: CLASS 1 TO 6
1st - $30.00
2nd - $25.00
3rd - $23.00
4th, 5th, 6th & Over - $20.00

SPECIALS:
Best Crown of Class 2B and 4
Best Finish of Class 2B and 4
Best Ins & Outs
Youngest Plower
Bernard Beehler Trophy - Best Plowed Land By Resident of Stormont

Lunch Available on Grounds. Come and Spend an Enjoyable Day. Wagon Rides for Spectators

ANNUAL BANQUET - BERWICK HOTEL
October 11, 1997, 7:30 p.m.
Tickets Available On Grounds
Tickets To Be Purchased At Time Of Registration)

For More Information Contact:

Barrie Smith - 984-2017
Murray Manley - 984-2647
Jeff Waldroff - 346-5472

Saturday, October 11th
Emery & Ian Dingwalls' Farm

SPROULE SERVICES
Total Vehicle Repair
Lowest rates in the area
• Specialists in brakes • front ends and tune-ups
• safety checks • exhausts
Pro is in our name and Quality is in our Services
Towing available • Local Pickup & Delivery
2km on Manley Rd. off Berwick Rd.
Phone for appointment
984-2278
VISA MasterCard

NEW HOLLAND
MAXVILLE FARM MACHINERY LTD.
Highland Rd.
MAXVILLE, ONT. **527-2834**

PURINA CHOWS
Jamieson Campbell (1989) Ltd.
Purina Feeds
are now available in bulk
at competitive prices
Direct from the mill to you
Call us for Details
Robert J. Berkven's, Manager
Feed • Fertilizer • Herbicides
Monkland • 346-2044

ATTENTION FARMERS
Efficient **free** pickup of dead or sick
cows, calves, heifers and horses
MACHABEE ANIMAL FOOD LTD.
Toll free 1-800-287-7178
Local 987-2818 Crysler

Berwick Hotel
Doug & Dolores Manley
Berwick

SHANE SignS
Complete Sign Service
R.R. 3 Crysler
Phone 987-2955 Fax 987-5654

NUTRITE
❑ 3 & 5 Star Fertilizers ❑ Crop Care Products
❑ Semico (Hyland) Seeds ❑ Custom Spraying
(613) 448-2318 Chesterville • **(613) 932-0275 Cornwall**

G. & J. YELLE INC.
SALES & SERVICE
STABLING, FEEDING & MANURE SYSTEMS
• Butler and Ideal
• Axis Air Ventilation
• Westeel Bins
• Superior Silo
• Evacuair
Crysler - (613) 987-5336

FIFE AGRICULTURAL SERVICES LTD.
(Radio Dispatched)
Licensed Custom Spraying • Corn Harvesting
• Seed Corn • Corn Planting
• Contract Crop Husbandry • Warehousing
R.R.3, **Chesterville, Ontario** K0C 1H0
Tel.: (613) 448-2059; Fax: (613) 448-1282

EAST-ONT LAND IMPROVEMENT LTD.
LAS-ER-PLANE
Tile Drainage Contractor
Bulldozer • Backhoe • Floating • Grain Hauling
Home: (613) 984-2541
Fax: (613) 984-0088
Box 40
Berwick, Ont.
K0C 1G0

CO-OP **Agri-West Corporation** FS
Chesterville - 33 King St.
448-2377
- Hours -
Mon.-Thurs. 8am-5:30pm; Friday 8am-8pm
Saturday 8am-5pm
Finch - Main St.
984-2450
- Hours -
Mon.-Thurs. 8am-5:30pm; Friday 8am-6pm
Saturday 8am-5pm

NEPHEW FUELS LTD.
FINCH • 984-2224

984-2429 984-2382
Rick's Farm Service
Rick Rutley
R.R. #1, Berwick, Ont.
K0C 1G0
Rotary Hoe • Spring Tillage • Round Baling
Square Baling • Row Crop Cultivator

PETER BABCOCK LTD.
SURGE
Surge Dairy Farm Equipment Ltd.
Finch • (613) 984-2991

Neil **Flegg** CARTAGE
Truck, Backhoe & Dozer Rentals
Sand, Gravel & Topsoil
Licensed Septic Bed Installation
R.R. #2
Newington, Ont.
K0C 1Y0
(613) 984-2513
Neil: (613) 936-3502
Steven: (613) 936-3302

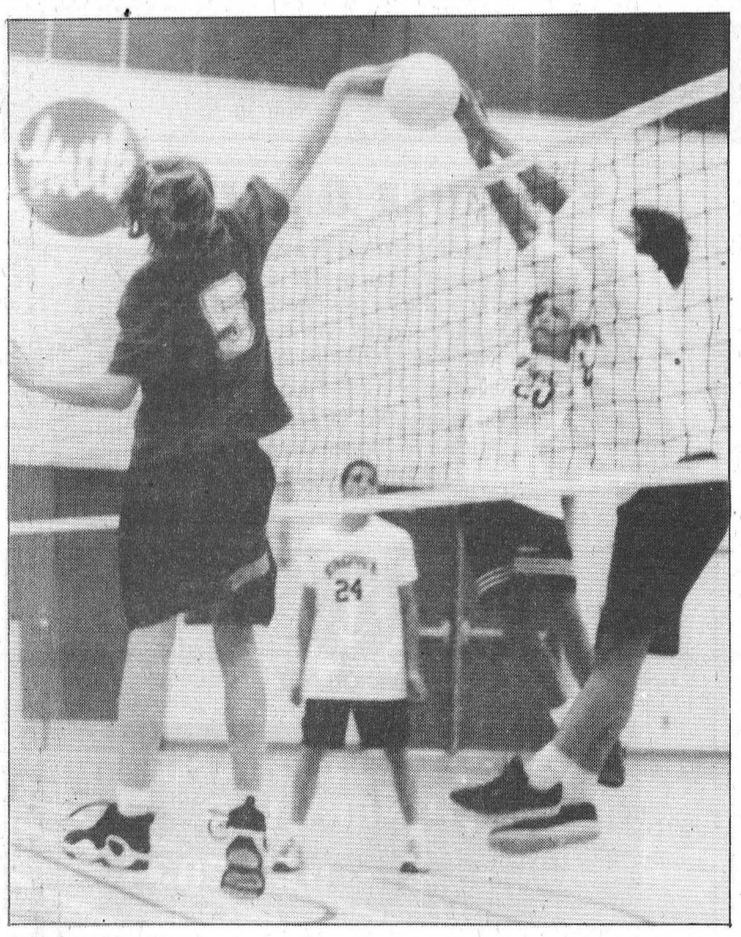

Warriors win

The Tagwi Warriors won two of three matches from the Rothwell-Osnabruck Lancers in SD&G "A" boys volleyball action last Thursday in Ingleside. In midget, Tagwi won 15-2, 16-14 and 15-9; the junior Warriors won 15-1, 15-3 and 15-7; The Lancers won the senior match 15-13; 15-3 and 12-15.

Finch, Heagle open FLBL with victories

FINCH – Goaltender Elaine Teplate picked up where she left off last year as she recorded the shutout in Finch's 5-0 win over Seaway Hawks Monday night as the Finch Ladies Broomball League opened its 1997-98 season.

The league is down to four teams this year. Neither Ingleside nor the Classics could get enough players to ice teams.

Wendy Shaver paced the Finch attack with two goals and singles went to Kim Shaver, Anita Byvelds and Connie MacLean. Barb Canham had three assists. Also earning helpers were Cindy Brown, Kim Shaver, Vicky Tait and Carolyn MacMillan.

Finch led 1-0 after one and pumped in three more in the second past Monique Rutley.

In the league's other game Monday night, R.C. Heagle scored a pair of overtime goals to triumph over Crysler 3-1.

The teams traded goals in the first period with Deanna Ferguson scoring for Heagle from Beth Cote at 18:33 and Roxanne Yelle replying, from Christine Labelle, 59 seconds later.

The second period was scoreless and Kim McCormick got what turned out to be the winner at 2:43 of overtime.

Ferguson had the assist.

Kim Beehler made it 3-0 with five seconds left in the extra frame. McCormick had the assist.

Devils play well despite 5-4 loss

CORNWALL — The North Dundas Devils senior boys soccer team came up with their best effort of the year in a 4-3 loss to La Citadelle in SD&G league action on Wednesday, Oct. 1.

"We'd been having problems scoring goals and playing well defensively," said coach Leslie Waddell. "I was very pleased with our effort. It was our best game yet. Our offense is starting to come together."

The Devils received goals from Jason Smith, Michael Roosendaal and Evan Porteous.

This Wednesday afternoon, North Dundas hosts the powerful Glengarry Gaels in a 2 p.m. start.

The junior Devils and La Citadelle played to a 0-0 tie.

"We played well defensively," said coach Kevin Bell. "It was our best effort of the season. We marked well against them. We just had a few problems finishing off our plays."

The junior Devils meet Glengarry on Wednesday afternoon at 3:15 p.m.

Newington RA seeks assistance

Rich Thorpe
Record Staff

OSNABRUCK CENTRE — The Recreation Association of Newington is asking for some assistance from Osnabruck Township Council.

RAN chair Cathy Cloutier addressed council at its Tuesday, Sept. 23 meeting.

Cloutier said the group is currently looking at ways to reduce expenses at the Forbes Building in Newington.

"We're breaking even as a committee," she said. "But we're afraid to spend any extra money."

The group currently borrows tables and chairs for events held at the centre from the Stormont County Fair Board. Cloutier said the RAN would eventually like to purchase their own tables and chairs.

Other items on the group's wish list include a refrigerator for dances as well as shelving.

"There was shelving in the building when the library was closed down," said councillor Fran Laflamme. "I don't feel it was their's to take. I'll contact the librarian and ask where it is."

Reeve Jim Bancroft said council would need a firm dollar amount from the group before it could proceed with a decision whether to grant money.

"There's not a lot of room here," he said. "We'll have to look at other budgets. We may be able to help but it won't be much."

The Forbes Building served as the Newington Branch of the SD&G County Library until it closed in 1995 due to under utilization.

Standings for Sun., Oct. 5/97
Rideau - St. Lawrence Jr. "B" Hockey League

Rideau Division

	GP	W	L	T	F	A	Pts
Westport Rideaus	6	5	1	0	40	21	10
South Grenville Rangers	6	3	2	1	38	29	10
Gananoque Islanders	6	3	2	1	26	25	7
Brockville Tikis	6	2	2	2	30	30	7
Athens Aeros	6	0	6	0	20	49	0

St. Lawrence Division

	GP	W	L	T	F	A	Pts
Alexandria Glens	6	3	2	1	30	28	9
Char-Lan Rebels	6	3	2	1	27	21	8
Kemptville 73's	5	3	2	0	34	22	6
Winchester Hawks	5	3	2	0	34	23	6
Morrisburg Lions	6	1	5	0	14	45	2

Teams losing in overtime or shootout receive 1 point.

Results

Wed,.Oct.1	Gananoque	4	at	Brockville	5 - SO
Fri., Oct. 3	Athens	4	at	Westport	8
	Kemptville	7	at	Alexandria	2
	Char-Lan	3	at	Morrisburg	4 - OT
Sat., Oct. 4	Brockville	4	at	South Grenville	3 - OT
	Morrisburg	2	at	Winchester	5
	Alexandria	7	at	Char-Lan	6 - SO
Sun., Oct. 5	South Grenville	7	at	Athens	4
	Westport	7	at	Gananoque	3
	Winchester		at	Kemptville	Postponed

Scoring Leaders as of Tues., Sept. 30

Rideau Division	Team	G	A	Pts
Robert Coon	West	5	5	10
Dallas Wood	SG	3	7	10
Aaron Lewis	West	3	7	10
Chris Ferguson	Bro	4	5	9
Dan Stranberg	SG	3	6	9
Travis Nelson	SG	6	2	8
Josh Gilson	SG	4	4	8
Thomas Ivey	SG	2	6	8
Avery Flanagan	Bro	3	4	7
Justin Ellis	Bro	3	4	7
Steve Sled	West	3	4	7
St. Lawrence Division	**Team**	**G**	**A**	**Pts**
Ryan Nichol	Win	8	3	11
Eric Savard	Win	4	7	11
Jeff Leonard	Win	6	3	9
Yves Ruest	Alex	5	3	8
Dave Weagle	KV	2	6	8
Josh Dixon	KV	5	2	7
Mike Hartmann	KV	4	3	7
Marc Angrignon	Alex	3	4	7
Kurt MacSweyn	Alex	3	4	7
David Ralph	KV	3	4	7
Jamie Wheeler	Char	1	6	7

Maxville Farm Machinery Ltd.
Your authorized dealer in Eastern Ontario Representing
Kverneland — Ploughs & Silawrappers
New Holland — Tractors & Farm Equipment
Dion — Forage Boxes & Blowers
Ezee-On — Cultivators & Discs
Farm King — Grain Cleaners & Augers
MS Sprayer
Brillion — Seeders & Cultivators
Pronovost — Sila Tuber & Snowblowers
Allied — Front end loaders
We are located to serve your Agricultural needs at
2508 Highland Road South
Maxville (613)527-2834 (613)527-2703 fax

Village of Chesterville Recreation Department
Youth Gymnastics
Where: Gymnastic Program to be held at North Dundas District High School
When: Mondays 6 - 7 p.m.
7 years of age and under
7 - 8 p.m.
8 years of age and up
Cost: $25 per child
Registration: Monday, October 13
7:00 p.m. - 8:30 p.m. at
Chesterville Arena
Program Start Date: Monday October 20
8 Sessions
For more information call
Chesterville Recreatiuon Department at
448-3267

WORLD WRESTLING FEDERATION® presents
For the First Time Ever!
LIVE! Broadcast on TSN
RAW IS WAR™ at the COREL CENTRE
MONDAY NOV. 10 8PM
BORDER WAR!
Canada's Own WWF CHAMPION Bret "Hit Man" Hart™
American Rattlesnake Stone Cold Steve Austin™
PLUS THESE SUPERSTARS!
Owen Hart™, British Bulldog®, Sunny™
Shawn Michaels™, Undertaker® and over 40 of your favorite WWF Superstars!
TICKETS ON SALE NOW!
TICKETS STARTING AS LOW AS $10
Tickets are available at the Corel Centre Box Office, all TICKETMASTER outlets or
Charge-By-Phone: 613-755-1111.
Get on-line with the WWF at www.wwf.com
©1997 Titan Sports, Inc. All Rights Reserved. Card subject to change.

BUSINESS & PROFESSIONAL DIRECTORY

David Brown Construction Ltd.
EXCAVATING & EQUIPMENT RENTALS
SCREENED TOPSOIL & SAND
GRAVEL=FILL-QUARRY STONE
Ingleside 537-2255 Cornwall 938-2536

Irwin Supply (Cornwall) Ltd.
Honda Fourtrax — Honda Foreman 400
• Honda Motorcycles & A.T.V.'s
• Honda Power Equipment
• Yamaha Motorcycles
701 ROSEMOUNT
CORNWALL 933-4600

DISCOUNT CARPET SALES
938-0735
421 FOURTH ST., WEST
CORNWALL
Ont., K6J 2S7
ART BUCHANAN

SUMMERS
INSURANCE BROKERS INC.
GENERAL INSURANCE
Member Insurance Brokers Association Ontario
WINCHESTER
774-2515 or 774-2519

J's Total Tree Care
Pruning, Deadwooding, Cabling & Bracing, Spraying, Removal
• Fully Insured • Free Estimates
Jeremy Logtens
(613) 984-2805
R.R. #1 Berwick, Ont. K0C 1G0

MONAST BACKHOE & HAULAGE SERVICE LTD.
• Screened Top Soil & Sand
• Sandfill • Pitrun Gravel
• Granular A
Dozer • Hyhoe • Truck • Backhoe Rental
• Licenced Septic Bed Installation
448-2856 Chesterville 448-2168

Good Value Insurance
29 King St.
Chesterville - 448-3300
Lyle & Sandi Smith
Good Value From People You Can Trust™
the co-operators Insurance/Financial Services
LIFE • RRSPs • HOME • AUTO • FARM • BUSINESS • GROUP

Armstrong Burner Service
Call Bryant to the rescue!
Bryant Air Conditioners & Bryant Furnaces
GAS • OIL • CENTRA GAS DEALER
Serving Dundas 20 Years
Centra Gas
Call
24 Hour Service 774-3522 Winchester
FREE ESTIMATES • ASK FOR DWAINE

TOLHURST & MILLER
Barristers & Solicitors
General Practice
Flexible Hours
Maxville
Phone (613) 527-2727 Fax: (613) 527-3329

1998 Cedar Glen memberships available

BOUCK'S HILL — Barry Casselman and Derek Whitteker's 65 was the top low gross score in the men's division at the First Annual Rufus Memorial two-person scramble held on Saturday, Oct. 4 at Cedar Glen Golf Club.

The top low net score was carded by Dave Beckinsale and Neville Vincent with a 44.5. The second low gross was Gary Burns and Randy LeClair's 66.

The second low net (in retrogression) was carded by Jamie Whitteker and Peter Brunt. The third low gross (in retrogression) was turned in by Mike Guy and Darrell Shelp with a 67. Dale Casselman and Chris Lane had the third low net total of 50.

On the ladies' side, Pat Reaney and Elke Brown recorded the top low net score of 55.5. The second low net was carded by Lori Emmell and Marie Beckstead with a 60.

Results from the mixed two-ball on Sunday, Oct. 5 saw Bruce Freer and Marie Beckstead card the best low gross total. Glen and Judy Vasey won the hidden score. The second low gross was carded by Al and Lisa McNairn. The draw was won by Gail Parker and Glen Robinson. Candace Burns and Gary Hebert won the hidden hole prize.

Recent results from the men's league on Thursday, Oct. 2 are as follows:

In "A" class, Randy LeClair had the first low gross with a 35; the first low net was Todd Findlay's 33; the second low gross was recorded by Phil Douglas with a 38.

The "B" class results saw Jeff Whitteker turn in a 39 to take the top low gross score; Shaler Hill's 32 was the best low net total in "B"; Bill Collins had the second best low gross score with 40 (in retrogression).

In "C" class, Peter Schoenfeld had the top low gross score of 41 (in retrogression); the top low net was George Michels' 30.

The "D" class results saw Moe Villeneuve fire a 48 for the top low gross total; the top low net was Mac MacGregor's 33.5.

Tom Mills won the closest to the pin on number two. Darrell Shelp had the closest to the pin on number five. The longest drive was recorded by Jeff Johnston.

Special thanks to Pat and Merle Reaney for making the beautiful Rufus Memorial Trophy and to Cedarview Builders Supplies for donating the oak trophy base.

Memberships for the 1998 season are on sale now for the remainder of October and November at 1997 rates.

Men's night continues on Thursday. A four-person scramble has been scheduled for Saturday, Oct. 11. Tee-off time is from 10 a.m. to 11 a.m.

The Cedar Glen Golf Course Christmas party will be held on Saturday, Nov. 29. Please call the clubhouse to reserve your table.

Pin Tales

Riverside Rollor's - Men's High Single, Bill Harper 320; Men's High Triple, Darryl Britton 718. Ladies' High Single, Marylynn Plummer 298; Ladies' High Triple, Candace Burns 728. **Team Standings** - The Losers 22; Franks Fools 21; Wildcats 20; Smirles Pearls 18; The Doozers 14; The Philbutts 10.

Wed. Afternoon Ladies - High Single, Liz Spiller & Pat Monast 234; High Triple, Liz Spiller 659. **Team Standings** - Marion 18; Kathy 17; Muriel 14; Virley 7.

Williamsburg Mixed Fri. Night - Men's High Single, Lyle Beckstead 250; Men's High Triple, Gary Scott 676. Ladies' High Single, Dianne Hoogeveen 238; Ladies' High Triple, Dianne Hoogeveen 643. **Team Standings** - Big Rascals 22; Glow Worms 18; Little Rascals 17; Cindy's Cyclones 15; Rednecks 13; Team #4 11.

Les Copains - Men's High Single, François Leclerc 252; Men's High Triple, François Leclerc 632. Ladies' High Single, Thérèse St. Pierre 206; Ladies' High Triple, Suzanne Tremmaglia 545. **Team Standings** - François 25; Daniel 16; Pierre 13; Gilles 12; Johnny 10; André 10.

Monday Nite Men's - High Single, Danny St. Pierre 356; High Triple, Danny St. Pierre 889; High Average, Mike Glaude 237. **Team Standings** - Stingers 24; A-Team 21; Seniors 18; Country Boy's 14; Alley Rats 10; Raiders 9.

Community - Men's High Single, Paul Stewart 254; Men's High Triple, Paul Stewart 584. Ladies' High Single, Mary Dillabough 270; Ladies' High Triple, Pat Monast 612. **Team Standings** - Sharol Bowman 14; Paul Stewart 14; Pat Monast 12; Danny Schuner 8; Andrew Geertsma 8; Joel Verdurmen 7.

North Stormont Ladies - High Single, Elaine Teplate 238; High Triple, Rae Kuno 645. **Team Standings** - Rae 32; Helen 31; Shelagh 30; Elaine 27.

Winchester Odd Couples - Men's High Single, Jack Joustra 265; Men's High Triple, Jack Joustra 659. Ladies' High Single, Brenda Pringle 245; Ladies' High Triple, Brenda Pringle 605. **Team Standings** - Jack 16; Dave 11; Kerry 10; Joe 2.

Avonmore - Men's High Single, Noel Racine 254; Men's High Triple, Noel Racine 656. Ladies' High Single, Nancy MacMillan 216; Ladies' High Triple, Beulah Riley 562. **Team Standings** - Elwood Thompson 35; Iva Bush 34.5; Viola MacRae 32.5; Hugh MacDougall 31; Noel Racine 29; Beulah Riley 27 .

Matilda - Men's High Single, Glenn Pashak 296; Men's High Triple, Glenn Pashak 642. Ladies' High Single, Lois Keyes 223; Ladies' High Triple, Lois Keyes 589. **Team Standings** - Andrew Leyton 16; Doris Tinkler 14; Glenn Pashak 13; Archie Mellan 8; Doug French 7; Holly Plumb 5. Hidden Score - Andrew Leyton 177.

Berwick Thurs. Mixed - Men's High Single, Tony Sanders 263; Men's High Triple, Tony Sanders 727. Ladies' High Single, Cathy McRae 283; Ladies' High Triple, Cathy McRae 661. **Team Standings** - Carol 20; Patsy 17; Joyce 13; Cathy 12; Debbie 12; Rejeanne 10 .

Finch Mixed - Men's High Single, Glen Cinnamon 265; Men's High Triple, John Beddingfield 724. Ladies' High Single, Dianne Hoogeveen 307; Ladies' High Triple, Dianne Hoogeveen 700. **Team Standings** - No Names 14; Kick Butt 12; Eliminators 12; Gal Pals 10; 4 & 1/2 8; Screwballs 7.

Crysler Club 60 - Men's High Single, Ernest Legault 217; Men's High Triple, Ernest Legault 486. Ladies' High Single, Mercedes Godard 250; Ladies' High Triple, Mercedes Godard 555.

Busy Matrons - Ladies' High Single, Liz Spiller (spare) 241; Ladies' High Triple, Mary Derue 591. **Team Standings** - Mary 14; Sharon 12; Cheryl 8; Betty 8; Marguerite 4; Rita 2.

YBC Pee Wee - Boy's High Single, Taylor Barkley 87; Boy's High Double, Taylor Barkley 171. Girl's High Single, Andrea Hudson 108; Girl's High Double, Courtney Ferguson 191. **Team Standings** - Flintstones 13; Gutterballs 11.

YBC Bantam - Boy's High Single, Eric Hoogeveen 152; Boy's High Double, Kenny Byvelds 287. Girl's High Single, Emma Auger 125; Girl's High Double, Emma Auger 241. **Team Standings** - Rug Rats 44.5; Alley Bats 40; Winners 37; Pinheads 36; Heat Volts 35; River Rats 33.5; Dinkie Dino's 31.5; TV Shots 30.5.

YBC Junior - Boy's High Single, Brett Bird 203; Boy's High Triple, Matthew Bird 579. Girl's High Single, Jaclyn Hoogeveen 205; Girl's High Triple, Jaclyn Hoogeveen 476. **Team Standings** - Airheads 57; Gutterballs 54; Cougars 50.5; Pin Pals 45.5; Rippin Rollers 44; Strikers 43.5; Losers 43.

YBC Senior - Boy's High Single, Scott Fife 261; Boy's High Triple, Alex Middleton 607.

Hawks back on track, dump Morrisburg 5-2

WINCHESTER — The Winchester Hawks are back on track.

The Hawks snapped a two-game losing streak here at home on Saturday night with a 5-2 win over the Morrisburg Lions.

The win improved Winchester's record to 3-2. The Hawks are tied with Kemptville for third place. Alexandria leads the way with nine points, followed by Char-Lan with eight.

Morrisburg, coming off a surprising 4-3 win over Char-Lan at home on Friday night, got off to a quick start.

Brad Murray gave the visitors a 1-0 lead at the 1:02 mark of period one on a set up by Rob Darling.

The Hawks drew even with 3:37 to play in the opening period with Sean Williams converting a set up from Jason Desormeaux and Dave Summers.

Winchester took just 62 seconds to grab the lead in period two. Eric Savard scored a short-handed goal with help from Desormeaux and Mark Ciancibello.

Just over three minutes later, the Hawks moved ahead 3-1. Rob Raistrict scored from Desormeaux and Jason McKenzie.

The Hawks wrapped up the win with two goals four and a half minutes apart early in the third period.

Jeff Leonard scored from Ryan Nichol and Shane Stroughair to increase the lead to 4-1.

Stroughair connected from Nichol and Leonard just before the midway point of the period to give the Hawks a 5-1 cushion.

Morrisburg rounded out the scoring with a powerplay marker by Wayne Garlough at the 17:03- mark.

Referee Jeff Baker had a relatively quiet night, handing out six minor penalties to the Lions and just three minors to the Hawks.

Gregg Griffith earned the win for the Hawks, Terry Gilmer was saddled with the loss for Morrisburg.

On Sunday night, the Hawks' game with Kemptville was postponed due to poor ice conditions in the 73's home arena. The game is expected to be rescheduled for November.

This weekend, the Hawks play host to the Alexandria Glens on Friday night in an 8:15 p.m. start.

"It's going to be a tight four-way race," said Hawks GM Bill Wammes. "There isn't much to choose between the teams."

HAWKS NOTES — The Hawks have the top three scorers in the St. Lawrence Division according to statistics issued by the Rideau-St. Lawrence Junior B Hockey League as of Tuesday, Sept. 30. Ryan Nichol leads the way with eight goals and three assists, followed by Eric Savard with four goals and seven assists. Jeff Leonard is in third place with six goals and three assists.

Mountain Township Agricultural Society
and Mountain Trail Blazers Snowmobile Club Inc. present
Power Sled Racing Organization Inc.
7th Annual
Snowmobile Grass Drags
Sunday, October 12
South Mountain Fairgrounds
Race: 11:30 am sharp
Registration: 9:30 am
$6 admission (12 and under free)



Over $1,000 in prize money and trophies for each class from non-studded amateur to studded open class featuring the "Powder Puff"
Breakfast served from 8-11 am
Points for P.R.O. members
For information contact Kyle Marriner, 989-2834
Rain, Shine or Snow

FALL SPECIALS

King Alfred DAFFODILS 10/$3.99 Reg. 10/$6.99	*Other Holland Bulbs in Stock* TULIPS, CROCUS & DAFFODILS
TOP SOIL, POTTING & BLACK EARTH $1.99 30L	PEAT MOSS $4.99 3.8 cu. ft.
Fine or Coarse WILD BIRD SEED $12.95 25kg Bag	SHEEP MANURE $2.99 20kg Bag
Sunflower, Black or Stripped BIRD SEED $14.95 50 lb	ALL BIRD FEEDERS 25% off

Also Available: Flea collars, sprays, dusts & shampoo for pets

C&L FEEDS
A DIVISION OF RITCHIE FEED & SEED LTD.
COMPLETE FARM FEED and SEED SERVICE
53 Mill St. Chesterville 448-2161 | Dixons Corners 652-4875 1-800-267-8142 | St. Lawrence St. Winchester 774-3538

CLASSIFIED MARKETPLACE

"Advertise Across Ontario or Across the Country"

EMPLOYMENT OPPORTUNITIES

MECHANICS. Freeman Trucking (part of the economy carriers group of companies) has an opening for a journeyman truck mechanic. We provide: An opportunity to build a future with a leader in oilfield transportation; a company devoted to individuals who take on the challenge of meeting our high standards to customer service; competitive wages and benefits. You provide: Qualified mechanical skills; a positive team attitude; previous tank truck experience. Submit your resume to: Freeman Trucking, Box 685, Fox Creek, AB, T0H 1P0. Fax 403-622-2003.

BUSINESS OPPS.

COLLECT CASH. Coke, Pepsi, Hostess, M&M, Cadbury, etc. Restock established unique vendors in your area. No selling, full-time, part-time. Minimum investment $13,980. 1-800-546-2799 (24 hours). Member B.B.B.

GOVERNMENT FUNDS. Government assistance programs information available. For your new or existing business. Take advantage of the government grants and loans. Call 1-800-915-3615.

ENTREPRENEURS$$ SUBSTANTIAL monthly earnings from home. No door to door, 98% success rate. $30 investment gets you started. Limited issues. Comes with a double your money back guarantee! Free info: Independence Publishers #101-1001 W. Broadway, Dept. 816, Vancouver, B.C. V6H 4E4.

FORTUNES MADE AS INFORMATION BROKER. Canada's fastest growing franchise. No inventory. No staff. Low overhead. Computer generates income 24 hours per day. 1-888-889-1010.

AMAZING FACT. The Internet will grow by 2,700% in 24 mos. Huge earning potential with Canada's fastest growing Internet Franchise. Full training. Investment required. 1-888-678-7588.

GOLDEN PRIDE RAWLEIGH OPPORTUNITY. People needed to service customers in your area. Full or part time. Call now - collect (613)726-0744 or (514)689-0912 (Independent Distributors).

THE CLOTH LADY requires immediately distributor for amazing "Magic Cloth" total cleaning using only water. Sells itself, very profitable. Not MLM. Phone 1-888-233-5239, fax 403-746-3786.

SALES! BAZAARS! Artisans! Fundraisers! As seen on TV, "Our Christmas Memories", an innovative 25 year journal captures seasons and years highlights. Outstanding sales/profits. 1-800-963-6679.

DOUBLE/TRIPLE your income. Dramatically reduce your taxes. Work at home. No selling, not MLM! 24hr info 1-800-622-4221.

EARN SUBSTANTIAL $$/MONTH! I need help! Overwhelmed with leads. Fantastic support, no selling, not MLM. Toll-free 24hrs. 1-888-224-5989, Ext. 2602.

BUSINESS SERVICES

AUTO INSURANCE HOTLINE: Instant, no obligation quotes, special group rates, low monthly payments, lapse of coverage. Call Jenna toll free 1-888-513-7587. Believer Plus Insurance Brokers.

CAREER TRAINING

YOUR OWN health business. American Institute of Natural Sciences offers Home Study Diploma Courses in: Health, Business Nutrition, Aromatherapy, Magnetic Therapy, Astrology, Alcohol & Drug counselling. Many more. Free prospectus 1-888-516-1212.

LEARN AUCTIONEERING. Classes held Nov. 15-21/97. For information contact: Southwestern Ontario School of Auctioneering, R.R. #5, Woodstock, Ontario N4S 7V9 (519)537-2115.

CERTIFICATE COURSES! Learn income tax preparation or basic bookkeeping by correspondence. For free brochures, no obligation: U & R Tax Schools, 1345 Pembina Hwy., Winnipeg, MB, R3T 2B6. 1-800-665-5144. Enquire about free franchise territories.

EDUCATIONAL OPPS.

COUNSELLOR TRAINING Institute of Canada offers on-campus and correspondence courses toward a Diploma in Counselling Practice, to begin this month. Free catalogue, call 24hrs. 1-800-665-7044.

FOR SALE

ONE TIME SPECIAL. Three bedroom home/cottage package. Includes roof, walls, insulation, doors, windows, cathedral ceilings, R-200 rated. Only $16,995. Act now. 1-888-875-9894. Free call.

HELP WANTED

SPORTS REPRESENTATIVES WANTED!! Selling sports uniforms, t-shirts, hats, jackets to athletic teams, organizations and business. F/T or P/T. Free information, Niagara Sportswear. 1-800-991-0699, 3479 Portage Road, Niagara Falls, Ontario L2J 2K5

SALES HELP WANTED

$ATTENTION STUDENTS$ Make a lot of money selling chocolate bars. New products available. Nothing to pay in advance. Fast delivery 1-800-383-3589.

SEASONAL PART TIME POSITIONS. We are looking for energetic, p/t reps to promote, sell and demo cellular phones for a leading telecommunications company. You possess excellent retail selling skills, are out-going, people oriented, and available to work days, evenings and weekends. Car an asset. $10/hour. Full training provided. Please fax resumes to Scott Lawrence 416-730-1813.

LIVESTOCK

ABSOLUTE AUCTION: ARABIAN HORSES Approximately 300 Straight Egyptians. No minimums/Reserves. October 11 & 12 Montebello, Quebec. Call Clo 819-423-6306 directions/info. (#64280 Claude Quenneville, TPS:104792742 - RT TQV:1002544233.)

SIMMENTAL: TWENTY REGISTERED POLLED COWS and heifers from a top production herd. Sell Lindsay Sale Barn 7 p.m. Oct. 11, 1997. Catalogue and info John MacDonald, RR #1, Ameliasburgh (613)962-2889 late p.m. fax (613)969-7460.

PERSONALS

ASHGROVE CHRISTIAN SINGLES. Companionship/marriage. Ages 18-85. Single, widowed,divorced. State age. All across Canada. P.O. Box 205, Chase, B.C., V0E 1M0. Free information. 1-250-679-3543. www.bcwebsites.com/services/Ashgrove

REAL ESTATE

OWN YOUR OWN manufactured home lot in Sundre, Alberta. 51 lots remaining, 6,700 square feet ($17,930.) to 13,400 square feet ($25,000.) Please call the Sundre Town Office 403-638-3551, fax 403-638-2100. E-mail:sundre@agt.net.

STEEL BUILDINGS

STEEL BUILDINGS...Clearance Special. Construction and Leasing available. 20 x 14 x 30 $3,688.00. 25 x 14 x 30 $3,988.00. 30 x 14 x 40 $5,944.00. 40 x 60 $9,688.00. 40 x 80 $12,244.00. 50 x 100 $21,566.00. 60 x 120 $28,900.00. Others. Pioneer 1-800-668-5422.

FUTURE STEEL BUILDINGS. S. Series Straightwall 30'W X 40'L $6918. 35' W X 50'L $9034. Complete with Sliding Doors. Freight & Taxes extra. For Free Brochure call 1-800-668-8653 ext. 536.

PRE-ENGINEERED STEEL BUILDINGS. Highest quality, best price. Industrial, Commercial, Economical Quonsets. Sales and Erections. Fall Specials. For quick, accurate quotes call Kodiak Steel 1-800-409-3983.

VACATION/TRAVEL

GULF-FRONT VACATION PARADISE. Panama City Beach, Florida. Luxurious 1,2,3 bedroom suites, indoor heated pool, tennis and more. Snowbird activities, extended stay discounts. 1-800-874-8823.

FLORIDA: SANIBEL/CAPTIVA ISLAND. Thinking of a Fall or Winter trip to paradise? Over 3,000 condos, private homes and nightly rentals. Call Properties in Paradise, 1-800-411-7135.

WANTED

BUYING SILVER, MOORCROFT, CRANBERRY GLASS, gold and silver jewelry, china, figurines, napkin rings, Royal Doulton, Hummels, Lalique, art glass, silver plate. For private appointment: 1-800-267-2732.

SPORTS CALENDAR

EOJCHL Regular Season
Thurs., Oct. 9
8 p.m.
NS Express host
Rockland Nationals
Fri., Oct. 10
8:30 p.m.
St. Isidore at Russell Thunder
Sat., Oct. 11
8:15 p.m.
Long Sault Vipers host
North Stormont Express
Sun., Oct. 12
2:10 p.m.
Long Sault Vipers
at Casselman Stars
8 p.m.
Russell Thunder at St. Isidore

Chesterville & District Skating Club
Still has positions available for lessons for 97-98 season.
Call Karen Thompson, 448-3789, for more information.
North Stormont Intermediate Hockey League
Fri., Oct. 10
Berwick vs. Chesterville
Avonmore vs. Long Sault
Village of Chesterville Youth Gymnastics Registration
Mon., Oct. 13
Chesterville Arena
7 - 8:30 p.m.
Program starts Oct. 20

NEIL FLEGG CARTAGE
SAND • GRAVEL • TOP SOIL
TRUCK & BACKHOE RENTALS
LICENCED SEPTIC BED INSTALLATIONS
NEWINGTON - 984-2513

SULLIVAN BROS.
(1950)
House moving • Basements • Septic tank installation • Crushed stone • Fill • Top Soil • Sand • Hy-Hoe • Backhoe • Dozer • Dumptruck
448-2332 - 448-3410

ROGER SALMON MASONRY CONTRACTOR
BLOCKS • STONE • BRICK • CEMENT WORK
TOP SOIL • SAND • GRAVEL
Backhoe • Bulldozer • Dump Trucks
LICENCED SEPTIC SYSTEM INSTALLATION
R.R. 1
CHESTERVILLE 448-3683

You Can Rent This Space For $6.50 per week

D's COLLISION CENTER
Car Rental/Loaner Available
24 Hour Towing Arranged
Bus.: (613) 774-2733
1-800-663-9264
Res.: (613) 448-2688
Fax: (613) 774-0407
P.O. Box 948, DAWLEY DRIVE
JUST OFF HWY. 31/43 BY-PASS
WINCHESTER, ONT. K0C 2K0

You Can Rent This Space For $6.50 per week

DOUG MERKLEY EXCAVATING
- Licenced Septic System Installation
- Licenced to handle Non-hazardous material
- Pitrun, sand, topsoil
- Backhoe, Hyhoe
- Dump truck rental
- Dump trailer rental
- Hauling dried grain
- Dozer rental

Heavy Equipment Float Rental
Morewood - 448-3597

GERALD STEWART CARTAGE
• TOP SOIL
• Truck & Backhoe Rental
Chesterville
448-3221

BOYD CHRYSLER JEEP EAGLE
AUTO BODY REPAIR
Winchester - (613) 774-2520
(Fax - (613) 774-2264)
Mopar Genuine Parts
Serving You Since 1936
Chrysler Five Star Service

CHESTERVILLE BOWLING LANES
Public Bowling
Saturday Afternoon & Evening
• Sunday Afternoon
448-3535

You Can Rent This Space For $6.50 per week

Brewer's Retail Depot
Now Open
DEPOT STORE HOURS:
Monday - Friday 8am-8pm
Saturday 8am-5pm
To Serve You Better

ANDY'S

512 Main Street
WINCHESTER - 774-2125

FOOD TOWN
PROUD TO BE YOUR NEIGHBOUR

STORE HOURS:
Monday - Friday 8am-9pm;
Saturday 8am-6pm
Sunday 9am-6pm

FRESH MEAT

GUARANTEED OR YOUR MONEY BACK

Smoked Fully Cooked
Whole Party Hams 1.59 lb 3.51kg

Cut From Canada A, AA, AAA Grades Beef Hip
Boneless Tenderized
Cube Steak 3.99 8.80kg

Fresh Young Canadian Pork
Side Spare Ribs 2.79 lb 6.15kg
Portion With Dressing

Cut From Canada A, AA, AAA Grades Beef Hip
Boneless Inside Round Steak 2.49 lb 5.49kg

Piller's
Polish Sausage Pieces 2.49 lb 375g Pkg

Ocean Jewel
Shrimp Rings 5.99 lb 284g Pkg

Piller's
Cooked or Smoked Deli Sliced or Shaved
Chicken Breast Roast 4.99 lb 1.10 100g

Schneiders Jumbo Size Deli Sliced or Shaved
All Beef Salami 4.49 lb 99¢ 100g

Piller's "Outside Round" Deli Sliced or Shaved
Roast Beef 4.99 lb 1.10 100g

FRESH PRODUCE

Product of Ontario
Canada Fancy Grade
McIntosh Apples 1.99 ea 3 lb Bag

Product of Ontario
Canada No. 1
Rutabagas 29¢ lb 64¢kg

Product of Ontario Canada No. 1
Fresh Carrots 69¢ ea 2lb Bag

Product of U.S.A. "Florida Grown"
Pink or White Grapefruit 5/1.99

Product of Canada No. 1
20 lb Bag
Large 20 lb Bag
White Potatoes 1.99

Product of U.S.A. No. 1 Grade
Brussels Sprouts 99¢ lb 2.18kg

~ ~ ~ ~ FRESH STORE SLICED OR SHAVED DELI MEATS (DON'T FORGET OUR SALADS) ~ ~ ~ ~

Maple Lodge Deli Sliced
Mock Chicken Loaf 2.29 lb 50¢ 100g

Keybrand Deli Served
Macaroni & Cheese Salad or Dixie Cole Slaw 1.49 lb 33¢ 100g

Pillsbury 235g Pkg
Crescent Rolls 99¢

Toastmaster Pkg of 12
Brown 'n Serve Rolls 1.19

DAIRY - FROZEN FOOD

Sealtest 500ml Tub
Assorted Varieties
Sour Cream 1.59

Sealtest 250ml Carton
Whipping Cream 1.29

Sealtest 500ml Carton
Half & Half
Cream 1.39

Sealtest 2 Litre Container
Parlour
Ice Cream 2.99

Sealtest 250g Tub
Assorted Varieties
Chip Dip 1.29

Cut From Canada A, AA, AAA Grades Beef Hip
(Eye Removed)
Boneless Outside Round
Steak Roast 1.99 lb 4.39kg

We Won't Be Knowingly Undersold On This Item By Our Local Supermarket Competition

Frozen (All Available sizes)
Grade A
Young Turkeys 1.39 3.06kg

Dempster's
675g Loaf
100% Whole Wheat or Original Enriched
Bread 99¢

Minute Maid
355ml Tin
Assorted Varieties
Orange Juice
or Five Alive Beverage
99¢

Kraft 1 Litre Jar
Assorted Varieties
Miracle Whip 2.79

Kraft 475ml Bottle
Assorted Varieties
Salad Dressing 1.99

GROCERY

Post 400 - 450g Box
Sugar Crisp, Alpha Bits or Alpha Bits With Marshmallows
Honeycombs 2.29

Post 525g Box
Raisin Bran
Cereal 2.99

Kraft 250g Brick
Plain or Light, Philadelphia
Cream Cheese 1.49

Dream Whip 170g Box
Topping 2.79

E.D. Smith 540ml Tin
Lemon
Pie Filling 1.49

Sara Lee 640g Pkg
Assorted Varieties Frozen
Classic Cakes 3.99

Libby's 750g or 1 kg Pkg
Assorted Varieties
Frozen Vegetables 1.49

V-8 Vegetable Cocktail or Caesar's Choice 88¢ 950ml Bottle

Stove Top 120g Box
Assorted Varieties
Stuffing Mix 1.29

Ocean Spray 398ml Tin
Whole or Jellied
Cranberry Sauce 1.79

Franco American 284ml tin
Assorted Varieties
Gravy 89¢

Bick's 1 L Jar
Assorted Varieties
Pickles 2.69

Mrs. Smith's 737g Pkg
Apple Crumb, Apple or Pumpkin
Frozen
Pies 2.49

Cool Whip 1 Litre Tub
Regular or Light
Topping 2.19

Reynold's Pkg of 1
Rectangular or Oval
Roasting Pans 2.29

Reynold's
12" or 18" Width
7.6m or 15m Box
Aluminum Foil 2.99

Our Compliments 227g Cannister
Regular or Butter
Cooking Spray 1.99

Our Compliments 225g Box
Assorted Varieties
Chiplers 1.69

Our Compliments 250ml Jar
Seafood Sauce 1.59

Black Diamond
650g Pkg
Assorted Varieties
Cheese Bars 4.77

Nescafe 150-200g Jar
Assorted Varieties
Instant Coffee 3.77

SNACKS - DRINKS

Humpty Dumpty 170g Bag
Assorted Varieties
Potato Chips 99¢

Our Compliments 680g Pkg
Assorted Varieties
Cookie Dough 3.99

Tang 3x92g Pkg
Orange Crystals 3/2.99

Our Compliments 320g Bag
Assorted Varieties
Tortilla Chips 1.99

Our Compliments 297g Pkg
Assorted Varieties - Microwavable
Popcorn 1.99

Our Compliments **Soft Drinks**
Assorted Varieties
750ml Bottles + Dep. 24x355ml Tins
59¢ 4.99

OPEN SUNDAY 9-6

Watch Our Flyer
Specials Valid Until Saturday, October 11/97
We Reserve The Right To Limit Quantities

OPEN SUNDAY 9-6