THE MORRISBURG LEADER

VOLUME 97, NO. 16. MORRISBURG, ONTARIO, FRIDAY, APRIL 17th, 1959 $2.50 YR. IN CANADA; $3.50 IN U.S.A.

Authorized as Second Class Mail Matter by the Post Office Department, Ottawa.

OTTAWA REPORTS:

—By Mrs. Jean Casselman—

On Thursday, April 9th the former athletes and sports lovers in the House of Commons had a difficult choice. The Hockey Game was drawing them but so was the yearly Federal Budget read by the Minister of Finance. Business won over pleasure and I think almost every M.P. was in his seat. The galleries, too, were full

It is always the minister's desire, in fact it is a duty that he and his deparment observe the strictest secrecy concerning the policies to be announced. Otherwise unfair advantage would be taken. There have been but this year the secrets were kept successfully and there were not even any rumours of what the Hon. Donald Fleming would say. With his usual poise and smooth oratory, Mr. Fleming spoke steadily for two hours. This was his second full-scale report the commons. He was optimistic towards a rise in national production and accordingly an increase in employ ment. Although he saw no new signs of inflation he warned that Canada must always be on guard against pot ential inflationary pressures. He repeated advice as to the absolute necssity of working owards keeping our prices down in order to sell goods to sell goods obroad and mee import competition at home.

A budget, either a personal one or a national one, is not popular. Few, if any incomes, are so large that spending can continue gaily and unthinkingly.

As a country, we are accustomed to considering ourselves rich, and we are. Perhaps never hawe 17 million people had such reserves of excellent farmland, timber, mines, oil, but therein lies one of our problems. We may all have to work harder to make these resources pay, or else have more people working at it. Until increased production increases our national income we must attempt to keep our our deficit from rising. The only way is increased taxes. Too steep and sudden a rise would upset our economy, discourage the very development we need.

So it is felt generally that this budget is a fair compromise. It hits hardest at those most able to pay and that is as it should be. It hits luxury items.

Compared to mast countries we Canadians live well and I think we would all gladly forego some of our luxuries to know that our country's business is thereby more stable. Mr. Fleming looks towards a balanced budget. I am sure, at least I hope, that most Canadians agree that we might observe the Russian development as to what can be accomplished by foregoing luxuries. Let us be thank ful that we are only asked to forego a few.

Personally, I think it is a commonsense budget and we may all pray that the coming fiscal year be a peace ful one son that it can operate and fulfill its purpose.

ED. NOTE:—This is the first time we have taken occasion to disagree with Mrs. Casselman's comments. In the first place, we find this column slanted in favour of Mr. Fleming, whom, she says, is "looking toward and working toward a blanced budget". He had a balanced budget when he took over his present depaatment. He not only had a balanced budget, but inherited several successive surplusses from previous governments. That is now gone, and we are faced again with increased taxes. Make no mistake about that. The increase, although it is small in the general sales tax is the item that hits hardest at every taxpayer in every income bracket, bcause it applies to every thing you buy and every service you use.

LOTS FOR SALE

Two choice lots available for sale. Nicely located in residential section of Village of Morrisburg. Priced to sell quickly .Can be seen anytime by calling:

GORDON W. THOM,
Realator,
Phone KL. 3-3055.

16c.

Vox Studentia

(By Eleanor Styles)

A dance sponsored by the Dance Committee on April 10 was well attended by the students .The Dance Committee is planning for the Cadet Formal.

There was a large urnout at our Parents' Night on April 9. The staff is pleased with that meeting since it meant working out individual problems together. Because the turnout was gratifying, the staff members feel hey are able to do their best for the students. Parents don't need a special invitation to see a teacher.

We extend a Thank You to the Morrisburg Home and School Association for helping to direct the people on Parents' Night.

The following boys have been given various responsibilities in Cadet training: Jim Ball, advanced signals; Gerald Barkley, Grade 9 Signals; Ted Roberts, Wireless Communication; Percy Salmon, Cadet Drill; John Allison, Store Room Supplies; John DeGray, Brenn Gun; Dick Tindal and David Cornell, map-reading.

The Band under the direction of Mr. McCourt, is also preparing for the big event.

Grade 13 are taking extra classes in certain subjects. They are also filling in applications for Departimental Examinations. If anyone in the community wishes to write a grade 13 examination he should see Mr. Francis.

A carload of girls is going to the Ottawa Civic Hospital on April 18 for information and guidance on nursing. Among them are Nancy Allison, Gladys Barkley, Marion Marcellus. Norma Gillard, Elizabeth Meikle and Eleanor Styles.

A guest speaker from the Brockville Hospital will be speaking to the girls about nursing on April 17.

On April 25 there i sa meeting of Eastern Ontario at Hawkesbury. The staff representatives will be addressed by the Chairman of the Public Relations Committee of the Ontario Sceondary School Teacher's Federation. Mr. John McGivney. Our principal will be chairman of the dinner and Convenor of the program.

RIGHTS OFFERED FOR B OF M SHARES

Rights to 675,000 additional shares of Bank of Montreal capital stock are to be offered for sale to shareholders at $32 per share on the basis of one share for each eight held, G. Arnold Hart, president, has onnounced.

The new lease will increase the bank's paid up captial to the highest figure in Canadian banking industry, he said.

The issue is being undertaken in view of the substantial increase in total assets of the Bank since he last issue twod years ago, and because of the formation of the new Bank of London and Montreal Limited, servic ing Latin America and the Carribean he added.

Mr. Hart said the Bank last month transferred $3,000,000 from tax paiw inner reserves to its rest account, which now stands at $123,000,000, in relation to paid-up capital of $54 million. On completion of the new issue ,the B of M capital account will increased by $6,750,000, on the basis of $10 par-value shares, bringing paid up capital to $60,750,000. At the same time, the rest account will be increased by $14,850,000 to a total of $137,850,000.

The announcement was made April 7. The offer was made to shareholdrs of record at close of business April 17. Warrants evidencing the right to subscribe will be mailed about May 1, although transferable, subscription rights must be exercised by July 10, the expiry date.

SCRIBE GIVES MORE INFORMATION ABOUT OLD MORRISBURG

Mr. Editor:—

This is a postscript or sequel to my last letter deealing with the old hoels of Morrisburg. One of your read ers reminds me that I missed the oldest hotel, 90 yeears ago ,on the corner of Main St., and the Gravel Road (Highway 31). The Dan Breffle Hotel was located there and did business in the community at that dote.

Your reader is too young to remember i, but he says a carriage maker who had his shop further North on the Gravel Road told him that he (the carriage maker) had spent his wedding night in the Breffle Hotel.

When I remember the corner first the old building was gone and anothwas erected in its place. In one part, Johnson Dillon, a pioneer of Morrisburg, had his meeat market, or butcher shop as it was called in those days. In the other part, Andrew Logan, also a pioneer of Morrisburg, had what was called a "bucket shop" a place where his patrons won or lost money, dealoing in stocks and bonds.

Later, the Ontario Government made Mr. Logan a Police Magistraae and he dispensed justice from the same office. When "Progress" pulled down the hotel, they left by the big red barn north of it. Thot I distinctly remember. There was a thinning tinsmith shop in Morrisburg at that time The firm name was Hol and Drew. They employed 8 men who made all the mil kdishes and milk cans, tin cups (every child had his own tin cup in those days), dippers eave troughing, etc., everything in the line of tinware for the surrounding country.

Every Monday morning we would see their red vans go out loaded with tinware, into the country, where the drivers would barter their goods for the housewives' rags.

On Saturday the vans would return to the village, loaded down to their axles, with their bags of rags, which were stored in the old red barn that formerly belonged to the Dan Breffle Hotel.

On Mondy morning the women sorters woul go in the barn and sort the rags, and get them ready for baling. Then they were shipped away to the mill to be made into paper. I do not know if they still use rags for this purpose, or if pulpwood has in the line of progress supersede the old ragbag. (ED. NOTE: The finest papers still have a high rag content).

Mr. Editor, with your permission, I would like to thank all who have expressed appreciation and enjoyment of my feeble wanderings in the past history of the Morrisburg we loved and enjoyed so much. My sincere ap preciation and thanks to everyone.

Sincerely yours,
CARRIE STATA.
7 Droxford Ave.,
Scarboro, Ont.

ED. NOTE: The old Morrisburg is not at all dead. We are delighted to welcome old or young ex-residents at any time. This coming summer will be the occasion of the opening of the new Parks system, a brief visit by the Queen, and we hope that all our ex residents will be present for these affairs.

WANTED TO BUY

A TWIN CARRIAGE. Apply
BOX 237,
Morrisburg, Ontario.
16c.

WM. EBEN CASSELMAN DIES SUDDENLY AT KEMPTVILLE

The village was deeply shocked on Wednesday to hear of the death of one of the the most esteemed people of the the village i n the prson of Wm. Ebn Casselman who died at Kemptville in his 86th year. He was the son of the late Mr. and Mrs. Sydney J. Shaver.

Mr. Casselman had lived in Morrisburg since childhood and attended local schools. He farmed until about 10 years ago. On his retirement he came to live with his brother,Stanley of Morrisburg, before going to Kemptville this winter .He was in good health up until shortly before his death. He was amember of St. Paul's Lutheran Church.

He is survived by a brother, Stanley, of Morrisburg ,and a sister, Mrs. MasDonald (Stella), of Toronto.

He was predeceased by a brother and a sister.

The funeral will be on Friday at 2.00 p.m. in St. Paul's Lutheran Church, Morrisburg. Burial will be in Mount Pleasant Cemetery.

LEONARD KECK PASSES AT STAMPVILLE

Mr. Leonard Keck, a well known and highly respected citizen of Stampville, passed away suddendy on Saturday night, watching television with friends at his home, in his 81st yeear It was a great shock to the members of his family as well as to the community where he was well and favourably known.

He leaves to mourn his loss his wife and 3 sons, namely George at Morrisburg, William and Wellington at home and a number of nephews and nieces

The funeral took place at the Fairburn Funeral Home where the service was conducted by Rev. Adey of Brinston United Church with the Brinston United Church in attendance.

The Pall bearers were Jack Brouse Chas. Armsrong ,Vivien Ault, Glen Shaver, Harold Hudgson, Clarence Serviss.

The floral tributes were many and beautiful showing the high esteem in which he was held.

WOMAN'S ASSOCIATION HOLDS ANNUAL MEETING

The Dundas-Grenville Presbytery Woman's Association of the United Church of Canada held its annual meeting at Hallville.

The president, Mrs. W. H. Bough presided and greetings were brought by Mrs. J. Milne on behalf of the W. M. S..

A very inspiring worship period was conducaed by Mrs. D. Monteith and Mrs. G. Fee of South Mountain.

Mrs. N. Winsor of Cardinal was soloist, accompanied by Mrs. McArthur Woodland of Spencerville.

The guest speaker was Mrs. C. H. Searle of Toronto, a member of the Dominion Council.

She spoke on courage in keeping with the "Theme" of the meeting and defined courage as: It is not the absence of fear, but rather the mastery over fear.

An In Memoriam Service was conducted by Mrs. W. H. Bough and Mrs. Lloyd Hughes.

The installation of the new officers was conducted by Mrs. C. H. Searle.

Jogging Around

— BY THE EDITOR —

Morrisburg Council is being urged to put an all-year-round ban on dogs running at large in the municipality. This has always been a contentious question, not only here, but in other municipalities throughout the area. We have noted recently that the prac tice is banned completely in Winchester and Chief G. Raistrick there has issued a warning that any dog owners would be brought to justice if they allowed their pets to run loose. Another item in the Ottawa Citizen this week tells of the number of convictions to date in 1959 for the same offence.

We would suggest that the Morrisburg by-law regarding dogs be strengthened and revised, and particularly that the police be given authority to immediately destroy any dogs molesting children.

RECEPTION HONORS MRS. A. A. MARTIN, CHURCH ORGANIST

—From the Jackson Sentinel—

Mrs. Arthur A. Martin,Sr., who recently resigned after serving approximately nine years as organist at St. Mark's Episcopal Church was honored by the Rev. and Mrs. Q. Allan at a reception in their home recently. Seventy people attended.

Mr. Martin was presented with a of baby red roses by the Rev. and Mrs. Allan; an orchid corsage by her son and daughter-in-law, Mrs. Art C. Martin; and a money gift from St. Cecilia's guild.

The serving table was centred with an arrangement of spring flowers and candelabra. Mrs. Charles Sappington and Mrs. George Henry presided at the silver service. Mrs. Carlyle Miller and Mrs. Edith Kauffman also assisted the hosts.

PRIVATE SALE

The undersigned have for sale at their premises on St. Lawrence St., the following items of household furniture: 1 Four-Burner Gas Range and Oven; Fairbanks-Morse Electric Refrigerator; Beatty Washing Machine; Chrome Set with 4 chairs and Table; Kitchen Cabinet; Dresser; Mirrors, Large and Small; Hard wood Chairs; Oil Space Heater and Blower; Lamps; Space-Saver Studio Couch; Cots; Single Beds, Springs and Mattress; Bunk Beds, Springs and Mattress; Double Bed, Springs and Mattress; Dishes, Blinds, Novelties, etc.

MRS. GEO. CUNNINGHAM,
St. Lawrence St.,
Morrisburg, Ontario.
16p.

NOTICE

A onference of the British and foreign Bible Society in Canada is being held in St. Peter's Lutheran Church, Williamsburg, Ontario, on Wednesday evening, April 22nd, at 8 p.m. All Presidents, Secretaries, workers, canvassers and those interested in the work of the Bible Society in their community are urged to be present at this important meeting when a fine programme will be presened. Refreshments will be served at the close of the meeting.

Remember the date and time—don't miss this this meeting—the first of its kind in this district .
16c.

New Canadian Air Service



One of Canadian Pacific Airlines new 400 m.p.h. Britannia aircraft streaks acros sthe the above layout as it will through the skie sof Canada on May 4 when CPA's new daily cross-Canada service links Montreal, Toronto, Winnipeg, and Vancouver. Cutting one hour, 25 minutes from existing commercial airline flying time between Vancouver and Montreal, CPA will become the first Canadian airline to provide tourist accom modation in a jet prop-plane. Upper left, Captain Jim McGuire explains the "Eye in the Sky" radar unit installed to detect weather disurbances ahead of the airliner so that rough air may be avoided. Upper right, stewards and stewardesses from Germany, China, Holland, France and Japan who operate on CPA's international routes fanning out from each end of the new cross-Canada service. Lower left, meals on tables and continental cuisine will be features of both tourist and first class service when operations commence. Lower right, pilots learn how to fly the Britannia in a flight simulator, exact replica of the planes flight deck. The operator, seated behind pilots, flicks switches to creat every type of inflight situation which the pilot might encounter. At bottom, route map indivates mileages and eastbound flying times between cities to be served by CPA, and also shows international connections at each end of new route.

—Canadian Pacific Photo

Proclamation

By Resolution of the Council of the Village of Morrisburg, I hereby proclaim:—

Daylight Saving Time

Will be in effect in this Municipality beginning on Sunday, the 26th day of April, 1959, at 12.01 a.m. and will continue until the 24th day of October, 1959, at 11.59 p.m.

Gordon W. Thom, Reeve.
L. D. Barkley, Clerk-Treasurer

ANNE HIRST
Your Family Counselor

"Dear Anne Hirst: I am 19 now, and everybody thinks I'm a nice girl, but it is all on the surface. Down deep I am sinful and hateful and just downright no good.

"When my father died I was sent to my grandmother. She wouldn't let me have any fun like other girls do—so when I was 17 I ran off with a man who was married, which I didn't find out for 10 months . . . I left him right away, and my baby was born later. He never knew I had one.

"I came home to my mother and stepfather. My mother simply hates me, and accuses me of being no good. If I ever do get out for a date I've got to be in by 10:30!

"I have met a very fine young man, and I think I'm in love, but she refuses to let him come to the house and if he calls up she won't let me talk to him. I've met his parents, though, and they are sweet to me. He likes my baby, and I believe he cares for me. (I've told all my friends I am divorced.)

"I have lived through all the torment I intend to stand. Doesn't anyone ever stop paying? I have no one else to turn to, and I'm afraid to make any decision myself. Anne Hirst, please tell me what to do! **DESPERATE"**

ALL MIXED UP

Before you dream of the future, I urge you to make an honest effort to get along better with your mother. I do not believe she hates you. Didn't she give you and your baby a home? Hasn't she taken care of you both since? You must admit that your elopement and its consequences were a shock, and I am sure she imposes these restrictions because she is afraid you may be tempted again. You are lucky indeed that she has stood by. Whatever would you have done without her?

You will have to show her that she can trust you now. A straight-forward talk should dispel her doubts—IF you practise what you promise. Assure her that you will not betray her confidence, and if she will relax these rules a bit she will not regret it. This is the time to be humble (which you have never learned to be) and to mean every word you say.

Prove your intentions by showing her that you have grown up. Are you assuming the baby's entire care? Are you relieving your mother of many household duties? Are you going to church regularly and trying to be helpful there? If you are really sincere in earning your mother's faith and leading a good life, it will show in everything you do—in your manner (less bitter and more respectful) and in your attitude toward everyone. Then it won't be long before she is convinced you are a very different girl than the one who brought such shame to her family. You yourself will soon know you are, and you will find tolerance and understanding where only suspicion and criticism existed.

As for this young man, there is no reason to tell him you never married until he confesses his love. Then it is his right to know. You may call me old-fashioned, but no marriage that starts with deceit can last long—and there is always the chance that the truth will come out some day. It is when he asks you to marry him that you will have to tell him the truth.

Take heart. Life can be a beautiful experience. If you want to make yours that, begin today by proving you have turned over a new leaf.

* * *

THERE'S ALWAYS HOPE

"Dear Anne Hirst: Quite a while ago I wrote you of my predicament, and I've tried to do everything you told me. Nothing has happened. There doesn't seem to be a single nice man in the church I attend. I've talked to all my friends, and they don't know any they can introduce. I'm getting desperate.

"I had one bad marriage, as you know, and I suffered a lot. I got to thinking there were no good men left, that they only wanted women who go to roadhouses, etc. I've always had a good name and I intend to keep it.

"I know you are not running a marriage bureau, but you don't seem to realize how hard it is to meet the right sort of men. I think God meant us all to enjoy the company of the opposite sex . . . I hope other girls aren't having the trouble I am.

MARGIE"

You would be amazed to know how many nice young women have had the same discouraging experience. Those who write me seem the sort who would make good wives, yet months pass and not a single eligible male gives them a second glance. Sometimes I think some men are just plain stupid to let talented and delightful women live another year alone.

Has it occurred to you to branch out among other groups and find new friends? I mean women as well as men. If one is warm hearted and kind, this shouldn't be impossible, and through them you may meet others. Look about you, see what your community offers, and make your choice thoughtfully. Everywhere there are popular young women who, once they like you, are not selfish in sharing their friends Give the idea a whirl.

Because yesterday and today are lonely, don't fear that tomorrow must be. Stay interested in what's going on so that you will be an intelligent listener, well-informed and responsive; remember that sympathy and good humor and innate kindness are treasured virtues, and men are quick to respond.

Let us both keep hoping that your loneliness will soon be over.

* * *

One cannot sin without paying, and the cost is high. A girl's whole future depends on her accepting this fact, and her determination to repay those she has hurt . . . Write Anne Hirst about your problem, and know you can depend upon her understanding and guidance. Address her at Box 1, 123 Eighteenth St., New Toronto, Ont.

Team Ensemble

PRINTED PATTERN



4632 SIZES 10—16

by Anne Adams

Sew-simple, a teener can make this pretty ensemble all by herself. Princess dress is perfect for sunning; bright collarette buttons on for city wear.

Printed Pattern 4632: Teenage Sizes 10, 12, 14, 16. Size 12 dress requires 5⅛ yards 35-inch; collarette, ⅝ yard contrast.

Printed directions on each pattern part. Easier, accurate.

Send **FORTY CENTS** (40¢) (stamps cannot be accepted, use postal note for safety) for this pattern. Please print plainly **SIZE, NAME, ADDRESS, STYLE NUMBER.**

Send order to ANNE ADAMS, Box 1, 123 Eighteenth St., New Toronto, Ont.

ISSUE 16 — 1959

Modern Etiquette

by Roberta Lee

Q. If one is eating in a public place where butter pats are served in paper containers, is it proner to let the knife rest on the pat when not in use?

A. Never. The knife, when not in use, should rest along the upper right part of the plate — and, of course, never with the handle of the knife resting on the table.

Q. Sometimes at the table I am when he has completed introducing two persons?

A. He should be the "moderator" of any ensuing conversation It's always nice, if possible to draw two new acquaintances into conversation by introducing some subject of mutual interest.



EVER SEEN HER? — If you say this is Sophia Loren making herself beautiful beside a pool — you're close. She is Scilla Gabel, Sophia's former stand-in, who has struck off on her own career as Tarzan's most recent cinemate.

CHRONICLES OF GINGER FARM

Gwendoline D Clarke

This house is strangely quiet now — no little voice crying out in the night; no one to wake us up at five-thirty in the morning. No toys to fall over — no one to dress to "go walk" — and to undress again half an hour later — and no diapers to wash! All of which means our wee grandson has gone home—back to Mummy and Daddy and baby brother. Now I am wondering what Big Brother's reaction will be especially as one day we were looking through a mail order catalogue and at one page I said — "Look, Ross, there's Mummy — and baby." He gave the pictures a perfunctory glance, then turned the pages quickly to the toy section. "Truck . . . there's a truck!" he exclaimed delightedly, as much as to say, "Now there's something really worth getting excited about." However, from a phone call I understand he is quite interested in the flesh and blood baby, and in the fact that it can cry.

We miss our little fellow very much but still it is nice to sleep without keeping one ear open for a possible wail of woe. As we grow older we forget how one small child can keep you tied down. You just can't leave a wee toddler alone for a minute. The last day Ross was here I went out to the garage for my car keys. When I came back I could neither see nor hear him. I called and called, went through every room and down to the basement, but not a sign of him anywhere. Then I heard a slight sound. I found him . . . in the cupboard under the kitchen sink, crouched back of the plumber's goose-neck, eyes gleaming with mischief. Of course in good weather our baby-sitting job would have been a lot easier but good weather is something we didn't have around here at that time.

And now it's Easter — and did anyone ever think of singing — "I'm dreaming of a white Easter?" Much less did we expect to see one. But yet a white Easter is what we've got and that's the end of it. Easter Sunday was nice and bright anyway. But when it comes down to fundamentals does the weather matter too much after all. The Easter message is just the same as always, isn't it? A message that to remember helps us more now than it ever did. We are living in troubled times and we certainly need the assurance that the Easter message brings. Incidentally, one of the finest pieces of Easter writing I have read just recently is a story by Phyllis Lee Peterson in the April issue of Chatelaine magazine. Do read it, I know you will enjoy it. It makes what we may regard as mundane chores of the day seem so very worthwhile. Mary minds and Martha hands are as essential now as they ever were.

We spent Easter Sunday in Toronto with daughter and family. We welcomed the change. It was nice to get away from the sound of sump pump and pressure system. We discovered that the reason our sump pump has been going most of the time for the last three weeks is because the eavetrough outlet below the ground is frozen solid so the water was just circulating around the house. Hearing the pump every little while is annoying . . . not hearing it is worse! That is what happened one night. I woke up and listened. No sound of a pump working, or of trickling water. I went down to investigate without waking Partner. The pump had blown a fuse. I put in a fresh one but even then the pump refused to function. So I had to wake Partner after all. Between us we got it going again. Later it blew another fuse. There was just one answer — dirt in the pit getting into the pump. We spent the afternoon cleaning it out, Partner down in the pit, I carrying the water and sludge away. Since then we haven't had any trouble. But it started us thinking about the inconvenience of modern conveniences and the necessity of a certain amount of do-it-yourself-know-how if one is to make the best use of the joys of modern living.

On the farm the cellar used to flood occasionally but there was natural drainage and it eventually took care of itself. The septic tank had been in use for ten years without giving any trouble. The pressure system didn't have the force behind it that we have here but it was adequate for our needs. But the hydro service, I admit, was far less efficient than what we have here. As far as we know the power has been off only twice in two years in this district. And then for not more than ten minutes. We think that is quite remarkable. And here's hoping its good record continues. When the hydro fails almost everything gives up the ghost. It is one service we would hate to be without.



THERE ARE SMILES—Cheek-to-cheek, Sheika Hoser and unidentified desert burro smile in Las Vegas. Miss Moser, recently arived from her native Germany, helps widen the burro's grin.

Detergent Foam Causes Trouble

Don't be fooled by the foam! There's a difference between cleansing suds and the residue from modern detergents.

If you use a modern detergent instead of an old-fashioned type of cleansing agent, you may innocently contribute to a problem that has increasingly perplexed waste-disposal plants throughout the world.

That problem is excessive foaming, caused by modern cleansing materials that are synthetic detergents. Such materials have a molecular make-up that resists the valuable "breakdown" action from billions of bacteria acting upon waste to purify and remove it at disposal plants.

Most waste-disposal plants depend upon a system of treatment known as activated sludge, in which bacteria naturally present in water and soil break down the molecules in waste. When this action is retarded, or missing, excessive foaming action results. Waves of ugly foam rise rapidly, causing bad odours and unsightly conditions.

To overcome such foaming action, plants must use more men, add expensive equipment and maintain constant precautions to prevent mountains of foam from accumulating. Foaming has been on the increase since World War II, because use of synthetic detergents — known as "syndets" by chemists and engineers — has increased greatly.

Fortunately, however, after several years of research, and some practical application of basic engineering principles, scientists at the Massachusetts Institute of Technology have developed a method that may solve this worldwide problem. The process is called "side flow," and is essentially the result of long laboratory experiments, plus a relatively simple change in the engineering systems at waste-disposal plants. The main testing site is a modern sewage-disposal plant in Cranston, R.I., where the process has been in use since last November. Results to date are good, but the tests will continue for at least six months more before final evaluations are made.

FAMLIY REUNION

Each a citizen of a different country, the four children of a wandering circus clown met recently for the first time at Capri. The children had been born and left at orphanages in widely distant countries, growing up without knowledge of each other.

The parents were killed a few months ago in a car accident, and the will they left brought to light the fact that they had four children and suggested their offspring meet on Capri. At the meeting were Maria from Lima, Peru; Francisco from Mexico City; Fernanda from Buenos Aires; and Gretchen from Cologne, West Germany.

Stork-Time Style



by Laura Wheeler

Fashion "must" for mother-to-be. This graceful top is wonderfully cool for summer. Pockets to trim with embroidery.

Pattern 723: maternity misses' sizes 10-12; 14-16 included. Pattern pieces, embroidery transfer, directions.

Send **THIRTY-FIVE CENTS** (stamps cannot be accepted, use postal note for safety) for this pattern to Laura Wheeler, Box 1, 123 Eighteenth St. New Toronto, Ont. Print plainly **PATTERN NUMBER**, your **NAME** and **ADDRESS.**

Send for a copy of 1959 Laura Wheeler Needlecraft Book. It has lovely designs to order: embroidery, crochet, knitting, weaving, quilting, toys In the boko, a special surprise to make a little girl happy — a cut-out doll, clothes to color. Send 21 cents for this book.

CUNARD TO EUROPE

Getting There is Half the Fun!

The whole way is a holiday, with spacious accommodation, menus to tempt all tastes; movies, dancing, parties; stabilizers to ensure smooth sailing; and ample free baggage allowance to take care of your business or vacation wardrobe.

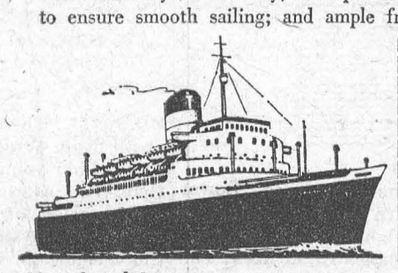

EARLY ST. LAWRENCE SAILINGS

	From Montreal & Quebec	To
CARINTHIA	APRIL 13TH	GREENOCK, LIVERPOOL
SAXONIA	APRIL 23RD	HAVRE, LONDON
SYLVANIA	APRIL 29TH	GREENOCK, LIVERPOOL
IVERNIA	MAY 7TH	HAVRE, LONDON
CARINTHIA	MAY 7TH	GREENOCK, LIVERPOOL
SAXONIA	MAY 21ST	HAVRE, SOUTHAMPTON
SYLVANIA	MAY 21ST	GREENOCK, LIVERPOOL

ALSO FAST, FREQUENT SAILINGS FROM NEW YORK

See Your Local Agent—
No One Can Serve You Better

Corner Bay & Wellington Sts.
Toronto, Ont.
Tel: EMpire 2-2911

GO CUNARD

Offices at: Montreal • Halifax • Saint John
Quebec • Toronto • Winnipeg • Edmonton • Vancouver

Wrote The First Detective Story

Thriller writers all over the world are paying tribute this year to the strange genius who wrote the first detective story thriller, "The Murders In The Rue Morgue," the valuable manuscript of which a few years ago was sold for $25,000.

Edgar Allan Poe was the man who wrote this masterpiece of logical reasoning, in which the murderer proves to be an ape. It was the forerunner of all other detective stories.

Poe is being specially remembered in 1959 because he was born at Boston, Massachusetts, 150 years ago

The life of this master of the horrific was as sensational as any of his bizarre thrillers and tales of mystery.

Drink, drugs and debt were his "three dogging demons," as one expert on Poe and his works has called them. They helped to ruin him. So did his many frantic flirtations and love affairs, all of which ended unhappily.

Take a look at this brilliant but strangely proportioned man with the sallow face, the high, abnormally wide forehead, the brooding, deep-set eyes and the sensitive mouth. It is easy to understand why women found him attractive.

He had a morbid imagination and a taste for the gruesome and the ghastly. He was irritable and capricious. He was rebellious, and while a cadet at the West Point Military Academy was expelled because he disobeyed orders. But he was capable of intense love as he proved when he married his pretty cousin Virginia. He was then twenty-seven and striving to become a famous writer.

She was only fourteen — a child-wife. She ha a slim figure, straight hair, candid eyes and a pink and white complexion. But she was delicate. Her moody, nervous husband idolized her.

They were practically penniless and often close to starvation. At one time their circumstances were so wretched that they were reduced to living in one little room with no fire. Their only furniture was a bed of straw with a counterpane and two sheets.

On cold days Poe would wrap his frail little wife in his overcoat and then place their cat on her to help keep her warm as she lay, slowly dying of consumption.

Virgina died in January, 1847. So great was the shock of losing her that Poe sank into a state of semi-torpor. He wished to die. One night a cemetery keeper found him moaning piteously, half-frozen, on his wife's grave.

By a big effort of will he rallied and tried to forget his sorrow in work. Despite their misery his marriage to Virgina had enabled him to find some of the peace he sought in contrast to the sinister nightmare of his thoughts when he drank too much or took opium.

Weird, macabre stories continued to flow from his pen in spite of his recurring fits of depression. He became a master of the art of short-story writing. So well did he write that there are critics to-day who declare that his works have no counterpart in English or any other language because of their ingenuity of plot and ability to chill readers' spines.

One of his most exciting stories, 'The Tell-Tale Heart," is a masterpiece of suspense. It describes how a mad servant murders his aged master, dismembers the body and conceals it beneath the floorboards.

While police question him closely, his guilty fears cause the maniac to imagine that he hears the loud, insistent beating of his victim's heart. This becomes so unbearable that in a final agony of terror the murderer screams his confessions.

Mystery and horror themes drew Poe like a magnet. How he revelled in writing grim tales of ghostly-haunted tombs, murder, shipwreck, premature burial and revenge!

His haunting poem "The Raven" caused a sensation when it was first published in January, 1845. It is about a lover who is lamenting his lost mistress when a raven comes and perches on a bust in his chamber. He thinks it is supernatural and that its frequently repeated answer "Nevermore" to his frantic questions echoes the voice of his dead mistress.

Some readers have declared that the poem's haunting refrain caused them to have nightmares in which the raven always appeared.

Poe received only $10 for the poem. Yet when the manuscript was sold some quarter of a century ago it fetched $60,000.

What influenced Poe to write so much that makes people's flesh creep? Some experts who have studied his terror tales closely say all those murders, tombs and eerie vaults about reflect his constant longing for death because of his miserable life and harrowing boyhood, for he was left an orphan before his third birthday.

Others think that the grisly tales of spooks and graveyards told him by sailormen in his youth inspired some of his most fantastic plots.

Exactly how Poe spent his last days is not known. One story is that while travelling to Baltimore in 1840 he fell into the hands of a gang of ruffians who were in search of accomplices or victims.

"It was an electioneering day for a member of Congress, and Poe was carried by his captors into an electioneering den, where he was drugged with whisky," the story runs.

"With other victims he was then dragged from polling station to polling station and forced to vote for a particular candidate whose ticket was placed in his hand."

As a thriller writer Poe could hardly have imagined a more macabre story than that half-conscious tour of the polling stations to impersonate voters—and its sequel.

After the election the gang left him to die in the streets. He was dead drunk when somebody picked him up from a gutter and took him to a hospital, where he died shortly afterwards on October 7th, 1849, in his forty-first year.

"Is this a healthy town?" inquired the home-seeker of a local resident.

"Yes, certainly," was the answer. "When I came here I hadn't the strength to utter a word; I had scarcely a hair on my head; I couldn't walk across the room, and I had to be lifted from my bed."

"You give me hope!" cried the home-seeker with enthusiasm. "How long have you lived here?"

"I was born here," replied the native.



ENTERPRISE? — Boy salesman relaxes amid his collection of junk at the annual Paris ham and scrap iron fair.



HANDICAP — Jockey Gilbert LeFleure couldn't see the horses for the mud during a race at Gulfstream Park. Photographer's caption noted with mild understatement that LeFleure's mount, Blenjem, "finished behind the leaders."

Omar — After A Hundred Years

As of March 31 the most famous poem in the English tongue on the subjects of agnosticism and wine bibbing had been in publication for 100 years. On that date, a handsome centennial edition of Edward FitzGerald's "Rubàiyat" was published by the Colby College Press in Maine.

In 100 years, unnumbered copies of the "Rubaiyat of Omar Khayyam" have been sold — certainly more than a million — and the market is still booming. Among leading U.S. publishers of the poem, Pocket Books reported 330,000 sales between 1941 and 1953; Books, Inc., has sold some 76,000 copies in eighteen successive printings, and Doubleday has sold about 107,000 copies since 1946.

For more than two year after the poem first appeared in England in 1859, heralded by only two minuscule advertisements, not a single copy was sold. In 1861, a Celtic scholar named Whitley Stokes picked up the "Rubaiyat" on a bookstall and flared with excitement. He presented a copy to the poet Dante Gabriel Rossetti, who alerted the poets Robert Browning and Algernon Charles Swinburne and thereby others. Copies reached Ralph Waldo Emerson and James Russell Lowell in America.

What aroused the interest and admiration of all these men was a wonderfully inventive and musically magical rendering of the eleventh -century Persian poet-astronomer. Omar's sentiments were bound to appeal to FitzGerald. A son of Suffolk gentility, he had gone to Cambridge and soon retired to Suffolk again, to a life of warm friendships, books, music, gardenings, and depressing religious doubts. His scholarly friend Edward Cowell described him as "a kind of slumbering giant, or silent Vesuvius." It was Cowell who led him to Omar, and in 1857 FitzGerald wrote that "Omar breathes a sort of consolation to me!" Two years later — a full 29 years after he had left the university — FitzGerald, at 50, offered that consolation to the English-speaking world.

A Book of Verses underneath the Bough,
A Jug of Wine, a Loaf of Bread — and Thou
Beside me singing in the Wilderness —
Oh, Wilderness were Paradise enow!

A successful business man, who spent a great deal of money to ensure that his men should work under the best conditions, said to the staff one morning:

"Whenever I enter this room I want to see every man cheerfully performing his task, and, therefore, I invite you to place in this box any further suggestions as to how that can be brought about."

He sat back to await results.

A week later the box was opened; it contained a slip of paper, on which was written: "Don't wear rubber heels."

"What do you drink for supper in this cold weather?"

"Tea with rum."

"Does the mixture suit you?"

"I'll say it does — my wife drinks the tea and I drink the rum."

Do you want a greater understanding of the Bible? Hear Bible fundamentals discussed on "THIS IS YOUR BIBLE" each Sunday morning.
St. Thomas CHLO 680 on your dial. Sunday 10:45 A.M.
Peterboro CHEX 960 on your dial. Sunday 9:45 A.M.

. : . CLASSIFIED ADVERTISING . : .

AGENTS WANTED

EXTRA Cash in Your Spare Time. Just show your friends our All Occasion Greeting Cards (including Religious). Stationery, Gifts. Write for samples. Colonial Card Ltd., 489-B Queen East. Toronto 2.

"SELL REAL ESTATE in your own community. Make big commissions. If over 21 and have a car, write at once. Ross Real Estate, 410 Bloor St. East, Toronto."

GO INTO BUSINESS
for yourself. Sell our exciting housewares, watches and other products not found in stores. No competition. Profits up to 500%. Write now for free colour catalogue and separate confidential wholesale price sheet. Murray Sales, 3822 St. Lawrence, Montreal.

BABY CHICKS

NOW'S the time to size up the requirements of your market. Bray has for immediate shipment dayold and some started dual purpose pullets and cockerels. Some Ames pullets, also Leghorns. Book May-June broilers now. Dayold heavy breed cockerels bargains. Request pricelist. See local agent, or write Bray Hatchery, 120 John North, Hamilton, Ont.

BOOKKEEPING SERVICE

BOOKKEEPING Service. By mail, $2.00 per month, records kept. Write. Auditax. 230 Herbert. Waterloo. Ontario.

BOOKS

CANADIAN Coin collectors like the illustrated Ontario and Canada Coin stories in "Pieces Of Fate", the 'Homeiest Coin Book printed!' $3.50. Royal Publishing Co., 7918 Maxwell Drive, Dallas 17, Texas.

POCKET Books. Dollar bill brings 9 nearly new, Western, Adventure, Love stories. Postpaid. Inquire more serious titles together with want list. P.O. Box 3192, Ottawa, Ont.

FARMS FOR SALE

GUELPH: 100 Acres productive land fronting on a hardtop road; good buildings, with hydro, water on pressure, full price $21,000.00. Other farms of 100 acres and up, priced at $10,000.00 and up. Call Guelph TA. 2-6920 or TA. 2-4650 after hours. Forsythe and Gerrie Real Estate Brokers, 20 Douglas Street Guelph Ontario.

DAIRY FARMS FOR SALE
Irving H. Miller Ltd., Realtors, Prescott
DAIRY farms. Ottawa district. All sizes. Some with large dairy contracts. With and without stock and machinery. Write for listings to Gerald Morris, Metcalfe. Telephone 18.

TOBACCO FARM FOR SALE
Tobacco Farm, 134 Acres
41 ACRES, M.B.R., greenhouse, pack barn, stock barn, 6 kilns oil fired, all out-buildings nearly new, good 7-room house with inside plumbing, $50,000 including farm equipment, $15,000 cash, or would consider a good home and some cash, or an income property. Farm is located in the Brentwood, New Lowell district, and is close to stores, school and churches.
BRUCE E. KELLOUGH, REALTOR
47 TIFFEN STREET, BARRIE
PHONE PA. 8-4869

FOR SALE

BRITISH Seagull Marine outboard Motors. Ideal for fishermen. write for prices and illustrations. P. V. McCavour, Saint John, N.B.

BUILD your own German pendulum wall clock. Instructions $3.50 postpaid. Matthews Enterprises, Cottrell's Cove Nfld.

"ONE Standard Saw Mill — 54" x 8' frame with 48" Diameter circular saw. Apply P.O. Box 392, Guelph or phone TA. 4-1391."

ORNAMENTAL 3 year Austrian Pine Trees in individual fertilized fibre pots ready to plant. 3 for $2.00 prepaid. From the Gardens of Eden, Eden Ont.

PRINTED PENS. 50 — $14.50; 150 — $30.00. Send 25¢ for sample with our imprint to Bauman Printing, Elmira, Ontario.

"SCOTCH Pine Xmas Tree Seedlings. Famous French blue strain. Order now. Spring delivery. Lake Simcoe Plantations, Box 1, 138 Letitia St., Barrie, Ont. Phone PA. 8-2675."

SEED POTATOES
POTATOES: Foundation seed for sale. We have Sebago and Huron, sizes A and B. John and Frank Mutton, R. R. 6, Brighton.

SCOTCH pines, Austrian pines, white pine and blue spruce seedlings. Custom planting Write Richardson Farms Pontypool.

3500 BALES of hay. Elgin Barclay, R. R. 2, Chatsworth. Phone Chatsworth 166-W-1.

MFG. SURPLUS OUTLET
Dress, Skirt and Blouse material, plain and printed broadcloth, 3 yards for $1.00. Linens 45 inch, width 2 yards $1.00. Plain flannelette, assorted colours, two yards $1.00. Crepe assorted colours, 45 inch 2 yards $1.25. Corduroy assorted colours one yard $1.00. Zippers assorted sizes and colours $1.50 a dozen. Satisfaction or money refunded. No C.O.D.'s Postage prepaid. 185 St. George St. (Corner Latour), St. Jerome, Quebec.

GARDEN STOCK

GLADIOLUS Bulbs, 25 large $1.00, 100 $3.00 — 100 medium $1.50. W. Witney, Elora, Ont.

HELP WANTED FEMALE

"WANTED: Graduate General Duty Nurses and Laboratory Technician for small hospital. Good remuneration. For further particulars write Superintendent, St. Joseph's General Hospital, Little Current, Ontario.

INSTRUCTION

EARN more! Bookkeeping, Salesmanship, Shorthand, Typewriting, etc. Lessons 50¢. Ask for free circular No. 33. Canadian Correspondence Courses 1290 Bay Street, Toronto.

MEDICAL

IF you have a health problem send for free price list of famous remedies. Blackhawk Indian Remedy Company Picton, Ontario.

IT'S IMPORTANT — EVERY SUFFERER OF RHEUMATIC PAINS OR NEURITIS SHOULD TRY DIXON'S REMEDY.
MUNRO'S DRUG STORE
335 ELGIN OTTAWA
$1.25 Express Collect

POST'S ECZEMA SALVE
BANISH the torment of dry eczema rashes and weeping skin troubles. Post's Eczema Salve will not disappoint you. Itching, scaling and burning eczema, acne, ringworm, pimples and foot eczema will respond readily to the stainless odorless ointment regardless of how stubborn or hopeless they seem.
Sent Post Free on Receipt of Price
PRICE $3.00 PER JAR
POST'S REMEDIES
2865 St. Clair Avenue East
TORONTO

MAGAZINES

INTERESTED in Dairy Goats? Sample magazine, "The Bleat", Box 350 B, Port Coquitlam, B.C.

MISCELLANEOUS

BUY at discount prices! Make huge savings on Appliances, Silverware, Watches, Housewares, Tools, Toys, Catalogue 10¢. Paul's Mail Order Service, 2032 Taylor, Springfield, Mo.

NURSES WANTED

GENERAL DUTY NURSES
OPERATING ROOM NURSE
CERTIFIED NURSING ASSISTANTS
FOR a 70-bed General Hospital in a resort area, with an expansion program. Good personnel policies. Residence accommodation. Apply to Miss Katharine King, Director of Nursing.
ROSS MEMORIAL HOSPITAL
Lindsay, Ontario

NURSES
GENERAL Duty Nurses required immediately for a 500 bed hospital. Basic Salary $245.00 per month. Good Personnel policies. Pension Plan.
APPLY
Director of Nurses,
KITCHENER-WATERLOO HOSPITAL,
Kitchener, Ontario.

REGISTERED NURSE
REQUIRED IMMEDIATELY
Margaret Cochenour
Memorial Hospital
(MODERN 15-BED)
LOCATED on the lake in Red Lake mining district and tourist area. New nurses' residence beautifully furnished. SALARY: $275 basic with increment plan. Maintenance including uniform laundry, $30 per month. 44-hour week. Holidays: 4-week vacation with pay yearly. Transportation expense will be paid after six months' employment.
APPLY STATING AGE AND REFERENCES
I. MacNAUGHTON, MATRON
COCHENOUR, ONT.

OPERATING ROOM NURSE
Immediately
POSTGRADUATE PREFERRED
APPLY SUPERINTENDENT OF
COTTAGE HOSPITAL
UXBRIDGE
ONTARIO

OPPORTUNITIES

"MAIL ORDER BUSINESS OPPORTUNITY! We supply you with catalogues, names fill your orders. Big profits. Write Fred's Enterprises Import and Export, 322 Pinnacle St., Belleville, Ontario."

GOOD income possible raising Hybrid Red Worms for fish bait and soil improvement. Write for booklet. 50¢. Unlimited supply worms and eggs available. Bill's Live Bait, Northbrooke P.Q.

OPPORTUNITY. Salesman or manufacturer. Owner of patented life-saver for tractors. Almost unlimited possibilities, no competition. Open for partnership or will license to reliable party. Henry Loiselle, 282 Sherbourne St., Toronto.

SPOT Cash for Spare Time. Generous New Plan; Easy; Pleasant; No Delivering. Write McAllister Agency, Box 632, Medicine Hat, Alta.

OPPORTUNITIES FOR MEN AND WOMEN

BE A HAIRDRESSER
JOIN CANADA'S LEADING SCHOOL
Great Opportunity
Learn Hairdressing
Pleasant dignified profession; good wages. Thousands of successful Marvel Graduates
America's Greatest System
Illustrated Catalogue Free
Write or Call
MARVEL HAIRDRESSING SCHOOL
358 Bloor St. W., Toronto
Branches:
44 King St., W., Hamilton
72 Rideau Street Ottawa

PERSONAL

"TIME is Close" will inform you about the end of our world. Write to — "Ambrosia", mystic edition, 52 Ossington Ave., Toronto, Canada.

ADULTS! Personal Rubber Goods! 36 assortment for $2.00. Finest quality, tested, guaranteed. Mailed in plain sealed package plus free Birth Control booklet and catalogue of supplies. Western Distributors Box 24-TF Regina, Sask.

LOOK 20 YEARS YOUNGER
AND improve your appearance. Our proved hair renovator will banish grey and white hair, and give your hair natural looking color. Testimonial letters on file attest to its efficacy. $2.50 per bottle. Money order or C.O.D. Villard Perfumes, 1368 Sherbrooke East, Montreal Que.

PHOTOGRAPHY

SAVE! SAVE! SAVE!
Films developed and
12 magna prints in album 60¢
8 magna prints in album 40¢
Reprints 5¢ each
KODACOLOR
Developing roll $1.00 (not including prints) Color prints 35¢ each extra. Ansco and Ektachrome 35 mm. 20 exposures mounted in slides $1.25 Color prints from slides 35¢ each. Money refunded in full for unprinted negatives.
FARMERS' CAMERA CLUB
BOX 31. GALT, ONT.

POULTRY AND LIVESTOCK

SEND for new low prices on K-137 Kimberchik pullets for May, June, July and August [illegible]. You can save several dollars per hundred. Buy a flock and see the bigger eggs laid, better interior egg quality, excellent livability, high rate of lay and bigger egg profits. Hatching all popular egg and dual-purpose breeds. 1st generation broilers. Turkeys (roasters and broilers). Canada's future pigs — Blue Spotted hybrids. Also registered, imported English Large Blacks and Landrace swine available. Accredited Aberdeen-Angus cattle, all ages. Catalogue.
TWEDDLE CHICK HATCHERIES LTD.
FERGUS ONTARIO

PULLETS
READY to lay Hanson World Record Leghorn pullets May delivery $1.90. Kelterborn Hatchery, Milverton, Ont.

PROPERTIES FOR SALE

DRY Goods and Shoe Store. Only one in town of 1,000. Stock appr. $12,000.00. For sale at $13,000.00; $3,000.00 down. Good income. Please no letters. Come down and see this business. Arnold Van Pypen, Realtor, Port McNicoll, Ont.

STAMPS AND COINS

FREE 100 Different foreign stamps with order from our packet List Happy Hours Stamps. 1240 Dundas St W Toronto 3, Ont.

NEW 1959 U.S. Canada catalogue now ready; send 20¢ to cover cost. New Way Stamp, Lawrence 16, Mass.

STAMP COLLECTORS. 50 WORLD FREE to introduce our foreign approvals, Victoria Stamps, 101 Adelaide South, Lindsay, Ontario.

50 MALTA different $1.00 Approvals; 20 valuable covers: $1.00 — Coins C. Pace, Dargens, Malta.

STAMPS AND COINS

TREFOIL Certified Empire Viking and Mixtures. Lowest Prices. Edgar Evans, Dresden, Ontario.

GET profit and pleasure in collecting old coins. Get our 1959 Canada, Newfoundland, U.S.A. buying book with latest prices, only 25¢. Belmont Coin Company, 490 Belmont Ave., Winnipeg, Manitoba.

SUMMER PROPERTIES

BUY, Sell, successfully, Port Carling, Muskoka area, specializing in summer properties. Call 51, E. D. Milner, Realtor.

SUMMER Properties, For Sale and Wanted, Write J. & J. F. Anderson, Brokers, 2 Manor Rd. East, Toronto 7.

SWINE

ADVANCED Registry Landrace serviceable boars and bred gilts from dams scoring 92. Gilts sired by, or bred to, Goval Solomon 18th AR1043, highest scoring boar in AR in 1958. Maitland Meadows Landrace Farm, Eastons Corners, Ontario.

LANDRACE — Exceptional offering, top quality breed lines. Select now from our large herd for your foundation stock. Reasonable prices. Write phone or visit John Sikma,, Pickwick Grange Farm, Lakefield, Ontario.

TEACHERS WANTED

TEACHER required rural school. Duties to commence September 1959. Qualified preferred. Apply stating qualifications, salary expected and last Inspector, to Mrs. Ella Godfrey, Hekkla, Ont.

PROTESTANT experienced teacher preferably male, for S. S. No. 4, Gosfield South, Essex County, in a four room school in the village of Ruthven to teach grades 6, 7, 8. Please state qualifications and name of last inspector. Duties to commence September 8, 1959. Mrs. Alta Wigle, Sec., Treas., Ruthven, Ont.

SOUTH Nissouri Township School Area requires Protestant teacher for modern one room school on paved road. Salary schedule: minimum $2,800; maximum $3,400; $100 per year allowed for experience up to 5 years. Apply stating qualifications and name of last inspector to E. H. Duffin, R.R. 4, Thorndale.

ASSISTANT PRINCIPAL, commencing salary $4145 with annual increment $275 to Max. $5535. Married male preferred, house guaranteed, teach grades 5 and 6 and supervise school sports.
Female teacher for Junior grades commencing salary $3700 with annual increment to Max. $4910. Prefer teacher with Music qualifications $100. extra for each special certificate used.
Kindergarten Primary commencing salary $3700 with annual increments to Max. $4910. Special certificates used at $100. each up to $300.
All above positions in modern school. Apply in writing to Secretary, Public School Board, Smooth Rock Falls, Ont. giving full personal particulars with name and address of your last Inspector.

R.C. SEPARATE SCHOOL BOARD
CITY OF SUDBURY
invites applications from Catholic teachers for auxiliary, kindergarten, and regular classes for opening of school in September.
Minimum salary, $2,700. Maximum salary, $4,200. Auxiliary classes, $200 additional. Kindergarten classes, $100 additional. Men in charge of sports, $300 additional. New teachers given full credit for each year of teaching experience up to a maximum of five years.
Benefit: P.S.I., Cumulative sick leave plan. Salary schedule sent upon request. Apply stating age, qualifications, experience and name of last inspector to:
W. A. Forget, Adminstrator,
162 Mackenzie St.,
Sudbury, Ont.

R.C. SEPARATE SCHOOL BOARD OF WOODSTOCK, ONT.
INVITES APPLICATIONS FOR POSITIONS VACANT IN SEPTEMBER, 1959.
TWO schools in operation, both well-equipped
SALARY $2,800 per annum to graduates of Teachers' College. Additional salary according to experience. Ontario Hospital Services Insurance paid.
APPLY stating age, marital status, qualifications and references to
JAS. E. PAGE
SEC.-TREAS.
252 FIFTH AVE.
WOODSTOCK ONTARIO

WANTED

LOGS WANTED
MAPLE, Elm, and Oak. Write P.O. Box 441, Peterborough.
borough.

How Can I?

By Anne Ashley

Q. How can I make a substiute for baking powder?

A. It s well to remember that two teaspoons cream of tartar and one scant teaspoon of baking soda are equal to three teaspoons of bakng powder.

Q. How should chamois gloves be washed?

A. Chamois gloves should not be wrung out after washing. Squeeze them in the hands and press in a dry towel. Pull into shape and hang to dry in the open air.

MERRY MENAGERIE



"I suppose they think we'll trample it!"

ISSUE 16 — 1959

YOU CAN SLEEP TO-NIGHT
AND RELIEVE NERVOUSNESS ALL DAY TO-MORROW!
To be happy and tranquil instead of nervous or for a good night's sleep, take Sedicin tablets according to directions.
SEDICIN® TABLETS
$1.00—$4.95
Drug Stores Only

Show Bill

Thurs., Fri., Sat., April 16-17-18.

MAN FROM GODS COUNTRY

A Western picture in Cinemascope and DeLuxe Color. Starring Susan Cummings, George Montgomery and Randy Stuart ALSO

IN THE MONEY

A comedy, Starring the Bowery Boys, Leo Gorcey, Huntz Hall and Bernard Gorcey.

Mon., Tues., Wed., April 20-21-22,

JAMBOREE

A musical. Starring Kay Medford, Robert Pastine, Fats Domino, the Four Coins and Jodie Sands. ALSO

THE BLACK SCORPION

A Science-Fiction drama. Starring Mara Corday, Richard Denning and Carlos Rivas. ADULT ENTERTAINMENT.

Thurs., Fri., Sat., April 23-24-25. . .

THE LEFTHANDED GUN

Western drama. Starring Lita Milan, Paul Newman and John Dehner.

COMING SOON—
CHASE A CROOKED MILE, ZARAK, and THE BLACK DAKOTAS.

THE PICADILLY

WILLIAMSBURG

EX-SERVICEMAN'S
24-HOUR
CASSELMAN'S RADIO TAXI
PHONE KI 3-2963
For Prompt and Courteous Service
EVERY PASSENGER INSURED
SPECIAL RATES ON
Funerals, Weddings and
Out of Town Trips
3 CARS — NO WAITING

DRIVERS:
Bruce Casselman
Arthur Casselman

$1.00 FOR ANY TRIP IN TOWN
Double Rates After 12 Midnite

DWIGHT TUPPER
AUCTIONEER
We Handle All Kinds of Auction Sales at Reasonable Rates
10 Years Experience
CHESTERVILLE, ONTARIO
PHONE 514

39-52p.

H. E. MELDRUM
ONTARIO LAND SURVEYOR
319 Third St. East
CORNWALL
Phone WE. 2-8124

DR. D. DOCKSTEADER
VETERINARIAN
CHESTERVILLE, ONTARIO
TELEPHONE 395

RAYMOND H ARMSTRONG
Barrister, Solicitor, Notary, Etc.
Telephone KI 3-3061
Res. KI. 3-2124
MORRISBURG — ONTARIO

ELECTRICAL NOTICE
. . For free estimates on new . .
. . electrical instalations or . .
. . any type light fixtures, or . .
. . eletrical appliances, or . .
maintenance call
JAMES E. LANGABEER
Phone KI. 3-2314
11-14p.

EXCAVATION OF ALL KINDS
Basements, Etc., Bulldozer Work
LANDSCAPING
Trucking of Stone, Sand, Gravel, Fill
FRED BECKSTEAD
PHONE 399-2 WILLIAMSBURG

STYLES & McINTOSH
T.V. AND APPLIANCES
YOUR ELECTROHOME AND G.-E. DEALER
SALES AND SERVICE
All Work Fully Guaranteed
RECORDS
IN THE SHOPPING PLAZA
Phone Collect OL. 2-4397
IROQUOIS

THE HYDRO-ELECTRIC POWER COMMISSION OF ONTARIO

NOTICE OF EXPROPRIATION BY THE HYDRO-ELECTRIC POWER COMMISSION OF ONTARIO of lands in the Village of Morrisburg, in the County of Dundas.

PLEASE TAKE NOTICE THAT THE HYDRO-ELECTRIC POWER COMMISSION OF ONTARIO under the St. Lawrence Development Act 1952 (No. 2), and all other powers thereto it enabling has for its purposes TAKEN AND EXPROPRIATED in fee simple lands in the Village of Morrisburg , in the County of Dundas, in the Province of Ontario, more particularly described in Schedule "A" hereto and HAS DEPOSITED a plan and description of the said lands in the Registry Office for the Registry Division of the County of Dundas on the NINTH day of MARCH, 1959.

TO be used for the construction, maintenance and operation of the works to develop and utilize the power resources of the International Rapids section of the St. Lawrenc e River.

AND FURTHER TAKE NOTICE that every person having any claim to compensation must file the same with The Hydro-Electric Power Commission of Ontario at 620 University Avenue, Toronto, Ontario, within six months of the receipt of this notice, giving particulars of any claim that he may have in repect of this expropriation.

DATED at Toronto this 24th day of March, 1959.

THE HYDRO-ELECTRIC POWER COMMISSION OF ONTARIO.

E. B. EASSON,
Secretary.

SCHEDULE "A"

ALL THAT PORTION of Allison Avenue, as shown on Registered Plan No. 36, in the Village of Morrisburg, in the County of Dundas, in the Province of Ontario, more particularly described as follows:

COMMENCING at a point in the Eastern limit of the said Allison Avenue, distant 1,629.36 feet measured South 30 degrees 19 minutes and 30 seconds East along said Eastern limit from its intersection with the Southern limit of Chestnut Street as shown on said Registered plan No. 36;

THENCE South 59 degrees 42 minutes and 30 seconds West 66.00 feet to the Western limit of the said Allison Avenue;

THENCE South 30 degrees 19 minutes and 30 seconds East along said Western limit 579.1 feet, more or less, to the Northern limit of the lands of the Hydro-Electric Power Commission of Ontario, described in Instrument No. 5341;

THENCE North 59 degrees 40 minutes and 30 seconds East along said Northern limit 66.00 feet to the aforesaid Eastern limit of Allison Avenue;

THENCE North 30 degrees 19 minutes and 30 seconds West along said Eastern limit 579.1 feet, more or less, to the point of commencement.

W. Harry Williams,
ONTARIO LAND SURVEYOR.
SL. 7991 14-16c.

EDWARD A. LAPIERRE
Public Accountant
MORRISBURG, ONTARIO

MAGAZINE SUBSCRIPTIONS
All popular magazines and papers.
Miss G. C. Campbell,
Phone KI.3-3140.
50tfc.

KI. 3-2819 MORRISBURG
GEORGE C. CLACKETT
WINDOW WASHING
FLOOR POLISHING
LAWN CUTTING
GENERAL CLEANING

LAWN MIXTURES
PARKSIDE LAWN MIX
SPECIAL LAWN MIX
TIMOTHY AND ALSIKE MIX

LAWN AND GARDEN FERTILIZER
5—10—13
5—10—10
MILORGANITE
VIGORO

PEAT MOSS IN STOCK

MORRISBURG FEED AND PRODUCE CO
Morrisburg Phone KIngsdale 3-2005

The BANK of NOVA SCOTIA

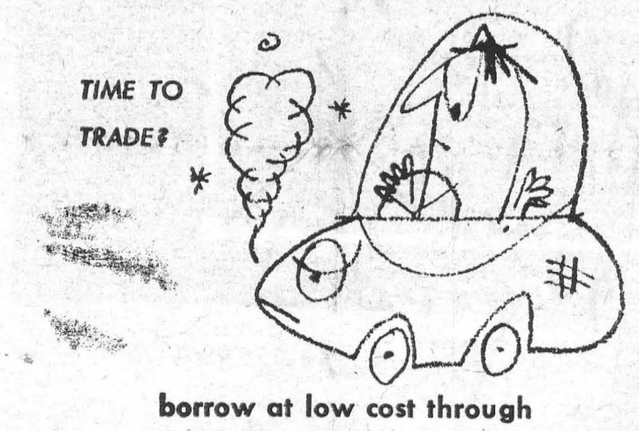

borrow at low cost through
SCOTIA PLAN



day or night you're treated right!

ON CNR'S SMART, MODERN
SUPER Continental

Fast daily schedules, east and west.

Serving

MONTREAL
TORONTO
OTTAWA
WINNIPEG
SASKATOON
EDMONTON
JASPER
VANCOUVER

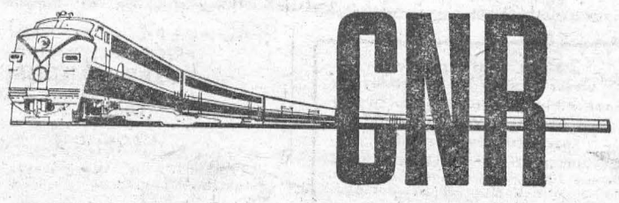

Information and reservations from your Canadian National Representative.

N49

FUNERAL AND AMBULANCE SERVICE
FURNITURE DEALER
H. C. FAIRBAIRN
PHONE COLLECT TO:
IROQUOIS OL. 2-4775
WILLIAMSBURG KI. 3-2256
Successor to G. Leonard Keck

W. E. FITZSIMMONS
AMBULANCE SERVICE
FUNERAL HOME
IROQUOIS
OL. 2-4452 —or— OL. 2-4577

She needs an EXTRA phone in the kitchen!



DO YOU? To order—call your telephone business office.

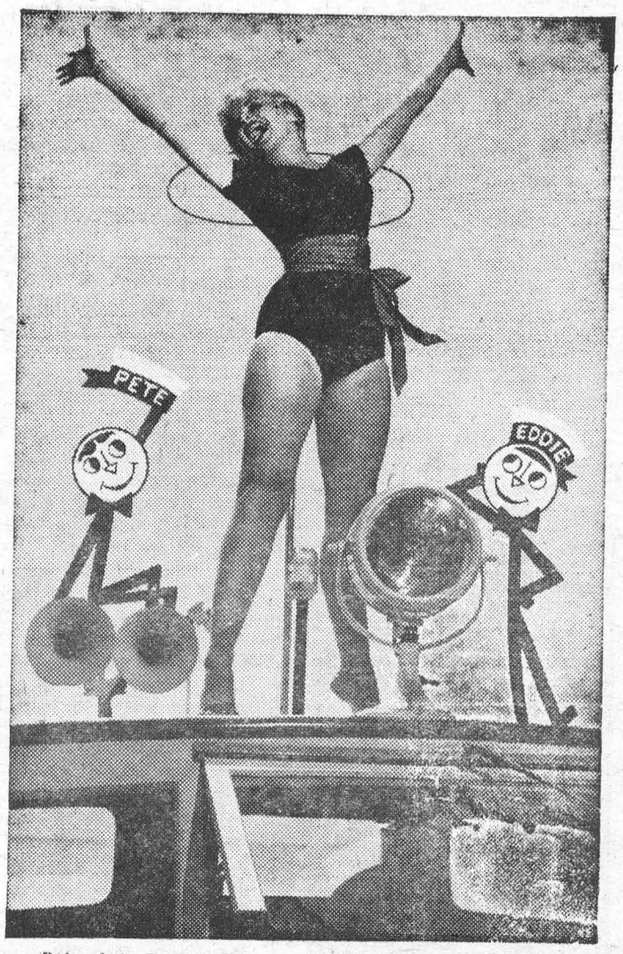

Re-introducing Pete & Eddie
Registered Trade Mark PE Pipe

Beauty by Sheila Billing
Stage & TV Star

Eddie: *"This is for me!"*
Pete: *"Me too! A pretty girl's the same the world over!"*
Sheila: *"Now boys, enough of that . . . let's talk about something else."*
Eddie: *"Go ahead . . . you pick the subject."*
Sheila: *"Well, your Plain End Clay Pipe Couplings are known the world over, aren't they?"*
Both: *"Aye, Aye, skipper!"*

USE
PLAIN END VITRIFIED CLAY PIPE FITTINGS & COUPLINGS

No infiltration No exfiltration Root-Proof forever

Plain End Pipe from 4" to 24"

Canada Vitrified Products Ltd.
ST. THOMAS, ONTARIO

THE HYDRO-ELECTRIC POWER COMMISSION OF ONTARIO

NOTICE OF EXPROPRIATION BY THE HYDRO-ELECTRIC POWER COMMISSION OF ONTARIO of lands in the Village of Morrisburg, in the County of Dundas.

PLEASE TAKE NOTICE THAT THE HYDRO ELECTRIC POWER COMMISSION OF ONTARIO under The St. Lawrence Development Act 1952 (No. 2), and all other powers thereto it enabling has for its purposes TAKEN AND EXPROPRIATED in fee simple lands in the Village of Morrisburg, in the County of Dundas, in the Province of Ontario, more particularly described in Schedule "A" hereto and HAS DEPOSITED a plan and description of the said lands in the Registry Office for the Registry Division of the County of Dundas on the NINTH day of MARCH, 1959.

TO BE used for the construction, maintenance and operation of the works to develop and utilize the power resources of the internation al rapids section of the St. Lawrence River.

AND FURTHER TAKE NOTICE that every person having any claim to compensation must file the same with The Hydro- Electric Power Commission of Ontario at 620 University Avenue, Toronto, Ontario within six months of the receipt of this notice, giving particulars of any claim that he may have in respect of this expropriation.

DATED at Toronto this 24th day of March, 1959.

THE HYDRO ELECTRIC POWER COMMISSION OF ONTARIO;

E. B. EASSON,
Secretary.

SCHEDULE "A"

ALL THOSE PORTIONS of Lots 3 and 4, Block 19, Registered Plan No. 29, in the Village of Morrisburg, in the County of Dundas, in the Province of Ontario, more particularly described as follows:

COMMENCING at a point in the Southern limit of said Lot 4, distant 38.25 feet measured South 67 degrees 56 minutes and 30 seconds West along said Southern limit from the Southeast angle of Lot 4 aforesaid;

THENCE South 67 degrees 56 minutes and 30 seconds West along the Southern limits of Lots 3 and 4 aforesaid 60.40 feet;

THENCE North 64 degrees 25 minutes and 30 seconds East 30.00 feet;

THENCE North 60 degrees 13 minutes and 30 seconds East 30.73 feet, more or less, to a point distant 5.96 feet measured North 22 degrees and 11 minutes West and parallel to the Eastern limit of said Lot 4 from the point of commencement;

THENCE South 22 degrees and 11 minutes East and parallel to the said Eastern limit 5.96 feet to the point of commencement.

C. W. LLOYD,
Ontario Land Surveyor.

SL 7780 14-16c

THE HYDRO-ELECTRIC POWER COMMISSION OF ONTARIO

NOTICE OF EXPROPRIATION BY THE HYDRO ELECTRIC POWER COMMISSION OF ONTARIO of lands in the Village of Morrisburg in the County of Dundas.

PLEASE TAKE NOTICE THAT THE HYDRO-ELECTRIC POWER COMMISSION OF ONTARIO under the St. Lawrence Development Act 1952 (No. 2), and all other powers thereto it enabling has for its purposes TAKEN AND EXPROPRIATED in fee simple lands consisting of ALL THAT PORTION of the Nine Mile Road, in the Village of Morrisburg, in the County of Dundas, in the Province of Ontario, and being all that portion of the Nine Mile Road lying between the Southern limit of the King's Highway and the Northern limit of Can al Street, and HAS DEPOSITED a a Plan and Description of the said lands in the Registry Office for the Registry Division of the County of Dundas on the NINTH day of MARCH, 1959.

TO be used for the construction, maintenance and operation of the works to develop and utilize the power resources of the International Rapids section of the St. Lawrence River.

AND FURTHER TAKE NOTICE that every person having any claim to compensation must file the same with the Hydro-Electric Power Commission of Ontario at 620 University Avenue, Toronto, Ontario, within six months of the receipt of this notice, giving particulars of any claim that he may have in respect of this expropriation.

DATED at Toronto this 24 day of March, 1959.

THE HYDRO-ELECTRIC POWER COMMISSION OF ONTARIO.

E. B. Easson,
Secretary.

SL. 7411. 14-16c.

HOT CROSS BUNS

We'll have them through Lent every Thursday and Saturday until Easter.

French Pastry, Cream Puffs, Jelly Donuts, Butterscoth and Lemon Meringue Pie, Jelly Rolls Birthday Cakes, Wedding Cakes, are just a few of the good things to eat, you'll find when you shop regularly at

Summer's Bakery

Winchester, Ont.
Phone 140

10tfc.

FRENCH SETTLEMENT

& Mr. and Mrs. Robert Casselman of Iroquois spent Sunday at the home of Mr. and Mrs. Jay Casselman, Kemptville.

Mr. and Mrs. Silas Leizert ofl Kemptville spent Sunday at the home of Mr. and Mrs. Lyall Casselman and family of Athens.

Mr. and Mrs. Jay Casselman called at the home of Mrs. Mary Lousaint of Pleasant Valley on Monday afternoon.

Mr. Silas Leizert of Kemptville called on Mr. and Mrs. Jay Casselman on Tuesday afternoon.

The community was shocked on Thursday Morning to hear of the sudden death of John J. Arcand, a life long resident of this place. Our deepest sympathy goes to the bereaved family and their friends.

GALLINGERTOWN

Recent visitors during the week with Mr. and Mrs. David Alguire were Mr. and Mrs .Robbie Johnston of Avonmore , Clifford Alguire of Cornwall and Mrs. Olin Ault of Couquhoun

Mrs. Gertrude Neill spent a couple of weeks at Burritt's Rapids, guest of her son Willard Neill and Mrs. Neill

INSURANCE

FIRE, AUTOMOBILE, CASUALTY
Protection with service.

CHARLES M. CROBER,
49tfc.

SPENCER CORSETS AND BREAST SUPPORTS
Individually Designed
FLORENCE McGANNON
Corsetiere.

MacKENZIE APPLIANCE SERVICE

DOMESTIC AND COMMERCIAL
REFRIGERATION
WASHERS, DRYERS,
RANGES, ETC.
Sales— TV ANTENNA —Service
Phone 410 Morrisburg

New Location For
SMYTH'S
SEAWAY TAXI
Highway No. 2 and Laurier Dr.
24-Hour Service
ANY CALL IN MORRISBURG, 35
DAL OR NIGHT
For Prompt Service, Phone
KI 3-2955
GEORGE SMYTH, Prop.

G. WILLIAM GORRELL
NOTARY PUBLIC
BARRISTER, SOLICITOR
PHONE KI 3-2577 RES. KI 3-3192

OPTOMETRIST
C. S. KARTES O.D.
SHOPPING CENTRE
at FORD'S JEWELLERS
MORRISBURG
Saturdays — 1—6 p.m.
Usual reduction given to Children

Edwin McIntosh
CO-OP AUTO INSURANCE
We can save you money on your Auto Insurance
Give us a Call for Details of Comprehensive Coverage
WILLIAMSBURG TEL. 398-2

A New Location

BUT THE SAME DEPENDABLE SERVICE



Special Designs Submitted

On No. 2 Highway Opposite
THE NEW UNION CEMETERY
The Most Modern Shop in Eastern Ontario
CEMETERY LETTERING
THE BEST IN MEMORIALS
C. C. STUBBS & CO.
L. D. WELLS, PROP.
INGLESIDE, ONT., *BOX 40*
Phone Keystone 4-2255



Blatchford's 20% CHICK STARTER CRUMBLED

"The birds are crazy about it —never had a finer feed!"

And this same poultryman writes that his birds "clean it up as well as you could sweep the trough—no leftovers".
Why? Because it's Crumbled, of course. There's no waste, and there's everything your chicks need in this efficient Chick Starter. They need its quality proteins, with amino acids in correct balance. And they need the best antibiotics, plus other growth factors assuring 25% more growth. Call in and let us tell you more about Blatchford's economical 20% Chick Starter Crumbled.

BOUCKS HILL FEEDS

We have a full line of XL Feeds, Mill Feeds and Fertilizers Custom Grindings, Rolling and Mixing. We are agents for Allis Chalmers Tractors and Farm Machinery.

KI. 3-2409 *WE DELIVER*

FREE
$2.00 PAINT BRUSH
Yours with the purchase of paint to the
(3" MEAKINS PURE BRISTLE)
value of $8.00 or more at —
HODGINS Lumber Ltd.
Certified QUALITY AND SERVICE

Phone the Lumber Number KI. 3-3155 Morrisburg

We have been appointed agents for American Marletta (formerly OPW) Paints and Varnishes.

Full lines of all your paint requirements for both inside or outsde on hand at all times.

See Us For

STRUCTURAL STEEL, NEW, USED. INCLUDING I BEAMS, ANGLES, CHANNELS, RE-INFORCEMENT RODS, ETC.
PERMANENT TYPE ANTI-FREEZE (Ethylene Glycol Base)—Per Gallon $2.98.
COMPLTE TRANSMISSION EXCHANGE
SAFETY CLASS SOLD AND INSTALLED FOR EVERY KIND OF VEHICLE, INCLUDING CONSTRUCTION EQUIPMENT.
COMPLETE LINE OF AUTO AND TRUCK PARTS
NEW OR USED WHOLESALE OR RETAIL
PINKUS SALVAGE AND AUTO PARTS
Williamsburg, Ontario Phone KI 3-2759

VICE & CRAIG
FUNERAL DIRECTORS *FURNITURE DEALERS*
AMBULANCE SERVICE
Phone ZEnith 7-2900 (No Toll Charge) Winchester
10tfc.

IT'S ALWAYS BETTER WITH BUTTER
Agricultural Price Support Assures Ample Supply at Reasonable Prices
ONTARIO CREAM PRODUCERS' MARKETING BOARD
REPRESENTING 50,000 CREAM PRODUCERS

Are you too BUSY to SAVE?

Some people say they just haven't time to go to the Bank.

If you are one of these, *you* need the streamlined B of M banking-by-mail system.

You can get full details, *without obligation,* at your nearest B of M branch. Why not call in or write today?

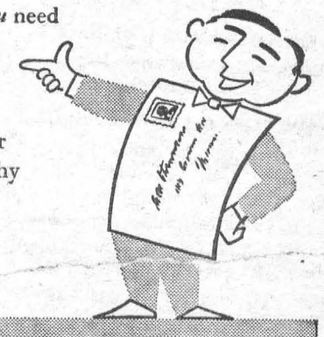

"MY BANK" TO 2 MILLION CANADIANS
B of M

Speedy Way to
BANK-BY-MAIL

Nothing could be simpler . . .
The B of M's mail deposit form — made of "no-carbon-required" paper — eliminates the need for repetitive writing or messy carbons.
You make out *only one* deposit-slip. Presto, there's a *second copy* which comes back from the Bank as your receipt...and a *third copy* which you keep for your records.
We supply a pre-addressed envelope with our form which you can use for your next deposit. It comes back to you by return mail with your receipted deposit slip.

It's easy to save when you bank by mail at "MY BANK"



Ask for one of our Banking-by-mail folders. It can save you time, trouble and shoe-leather.

BANK OF MONTREAL
Canada's First Bank
Morrisburg Branch: S. GORDON WALROTH, Manager
Williamsburg Branch: Open Daily
Ingleside Branch: JOSEPH McDONALD, Manager
Iroquois Branch: CHARLES HODGERT, Manager
WORKING WITH CANADIANS IN EVERY WALK OF LIFE SINCE 1817
D-291

Woven Dreams Hung on Walls

In the village of Aubusson amid the quiet, green hills of Central France, an old weaver bends over an eighteenth-century oak loom set in a corner of a musty workshop. With his feet, the weaver nimbly operates two pedals controlling the loom's tautly stretched warp. With his fingers, he deftly maneuvers one of the loom's many bobbins, first pulling it over one warp, then pushing it under the next. As he labors, a brilliantly colored tapestry slowly takes shape on the loom. The old man pauses, steps back from his work, looks at it closely, and says softly: "It's a dream to be hung on a wall."

On both sides of the Atlantic last month, gallery-goers were having their first look at some of the best of the weaver's art.

In Paris, a dozen bold designs by the late Fernand Léger went on exhibit at the Maison de la Pensée Francaise. The Léger tapestries, filled with solid blocks of primary colors, have the same feeling of solid strength which fills the late artist's canvases. But while Léger considered tapistry-making "a caprice, a fantasy," to his fellow countryman Le Corbusier, it is 'modern man's ideal work of art." The architect is one of 21 designers represented in the first comprehensive exhibit of modern tapistries in America now on display at New York's Museum of Contemporary Crafts.

Besides a happy inspiration by Le Corbusier, the New York show features three forceful tapestries by Mathieu Matégot, 48, leader of a school of young abstrationists, and two sumptuous works by Jean Uurcat, 66, who spearheaded the tapestry revival two decades ago.

It was Lurcat who introduced the major innovations that have given modern tapestries something of their medieval splendor. These involved working from original designs, using a coarser weave and fewer colors than in the ornate Victorian style of the last century. "Tapestry," says Lurcat, "is putting art in touch with its traditional handicraft sources."

The link to the great artisans of the Middle Ages lies in the weavers' painstaking technique which has scarcely changed since the days when medieval bishops and barons hung tapestries to keep the chill out of their drafty churches and castles. As in the golden age of tapestry-making four cenuries ago, the looms are still made by hand. Even wool-dyeing remains a laborious process (the threads for Picasso's first tapestry design were dyed ten consecutives times to obtain the exact shade required). Because of all the delicate work that goes into even an ordinary tapestry, the average weaver turns out only a square yard per month.

Nevertheless, some 500 French tapestry makers are busier now than they have been in generations. Since the postwar revival of the age-old craft, thousands upon thousands of tapestries have come off French looms. Despite the relatively high price (a 10-square-foot section fetches between $300 and $500), many of the smaller pieces have been snapped up by private collectors. Larger items have gone to banks, churches, businesses, and other institutions. The output of the famous government-owned Gobelin shops in Paris decorate public buildings at home and embassies abroad.

One explanation for the current revival: More and more first-rate artists are designing directly for the medium, possibly for the same reason that led Léger to tapestry. "My husband," the painter's Russian-born widow said last month, "felt it gave a warmth to his work which had a coldness on canvas."

—From NEWSWEEK



A PUPPET THAT BLOWS bubbles and a wall oven patterned after mother's are two of the new toys offered this year to entice youngsters.

TABLE TALKS
by Jane Andrews.

Here is a recipe for caramel fudge which has more than one use as it can "double" as a cake frosting or as an ice cream sauce. And it is equally good no matter which way you use it.

CARAMEL FUDGE

1 cup sugar
½ cup warm water
2 cups sugar
1 cup milk
2 tablespoons butter
¼ teaspoon salt
1 teaspoon vanilla
1 cup pecans or Brazil nuts

Combine 2 cups sugar with 1 cup milk in a large saucepan and start simmering. Caramelize 1 cup sugar in a heavy pan or skillet. Do not stir much, but watch closely to avoid burning. When melted and brown in color, add a little warm water and stir. Do this 2 or 3 times until syrup is simmering gently and all of the hard caramel is melted off the bottom of the pan. Add some milk and sugar syrup 2 or 3 times. Turn caramel mixture into the white syrup pan; proceed as for fudge. Cook to soft ball stage. Remove from fire; add butter and salt. Cool to room temperature; beat with electric mixer until gloss begins to dull. (If it firms up too fast, add a little light cream). Stir in vanilla and nuts and turn into 7x7-inch pan. Mark into squares.

Note: To make sauce for ice cream, take mixture from heat at soft ball stage, add salt but omit butter. Cool somewhat and stir in 1 cup light cream, stirring only enough to mix. Store at room temperature.

* * *

The reader who sent this recipe in calls them

NEVER-FAIL PANCAKES

1 cup churned buttermilk
⅛ teaspoon salt
1 teaspoon sugar
¾ teaspoon soda
1 cup sifted flour
2 teaspoons salad oil
1 egg, beaten
½ teaspoon baking powder

Put buttermilk in bowl; add salt, sugar, and soda. Stir well until foaming subsides somewhat. Add flour gradually; add salad oil in small quantities to get good distribution of oil. Let stand in cool place over night. In morning, add ½ teaspoon baking powder and the beaten egg by folding in lightly. Allow to stand at least 20 minutes (if too thick, mixture may be thinned with milk or cream).

Bake as usual, greasing griddle lightly with oil. This makes 4 6-inch pancakes. Recipe may be doubled.

* * *

The sauce you use on fish — and this is especially true of fresh-water fish — is equally important as the way you cook them. Here are some recipes that are highly recommended to all fish-lovers.

SAUCE MAITRE D'HOTEL

4 tablespoons butter
½ teaspoon minced onion
2 tablespoons flour
½ teaspoon salt
⅛ teaspoon pepper
Dash sugar
1 cup hot milk
¼ cup water
4 tablespoons butter
Juice of ½ lemon
1 tablespoon finely chopped parsley
2 teaspoons finely chopped fresh tarragon

Simmer 4 tablespoons butter with the minced onion 5 minutes; do not brown. Add flour, salt, pepper, and sugar. Blend well. Add milk; cook until thickened and smooth. Add water, then add butter, beating in 1 tablespoon at a time. Add remaining ingredients Serve hot

* * *

If you're not in the mood for a regular dinner, why not have a fish plate special? This is especially good for lunch. The following is an informal fish plate with a special lemon relish served, artistically, in half a green pepper. Put this fish fillet on a toasted half bun, if you like. You'll need 6 fish fillets, breaded and fried. Six buns, split and toasted. Lemon quarters, ripe olives, carrot sticks and parsley.

LEMON RELISH

1 cup finely chopped cabbage
½ cup finely chopped onion
2 tablespoons finely chopped parsley
1 small lemon, finely ground
Dash each: salt, pepper, dry mustard, and turmeric
½ teaspoon celery seed
Dash Tabasco sauce
1 tablespoon sugar
Mayonnaise to moisten
Scooped-out pepper halves

Combine chopped vegetables with seasoning and sugar. Allow to set several hours for flavors to blend. Before serving, add enough mayonnaise to moisten. Serve with your fried fish.

* * *

Here are some sauces for your fish dishes.

ANCHOVY BUTTER FOR HALIBUT

2 teaspoons lemon juice
1 teaspoon anchovy paste
3 tablespoons butter melted
Dash paprika
1 teaspoon chopped parsley

Combine all ingredients.

* * *

ALMOND SAUCE

½ cup almonds, blanched and sliced lengthwise
2 tablespoons butter
Lemon juice

Brown butter in heavy skillet. Add almonds and toast gently. Add a little lemon juice. Pour over broiled lake perch or any small fish just before serving.

* * *

BUTTER SAUCE

4 tablespoons butter
4½ teaspoons lime juice
¼ teaspoon Tabasco
1 tablespoon minced parsley

Melt butter; add lime juice and Tabasco. Heat. Add parsley.

Lucky Cough

Charles Hall of Harlowton, Montana, can talk freely now, because of what he considers a miraculously lucky cough. As a marine, he fought with American troops in the invasion of Guam in 1944, and was wounded in the throat.

Medical officers said his wound was caused by a shrapnel graze. Nothing, so far as they could discover, had actually penetrated his throat. But recently he felt a huge lump there, coughed, and into his mouth popped a one-inch Japanese bullet!

Unknowingly, he had carried this souvenir inside his neck for fifteen years. Now, having got rid of that ticklish feeling, he is a thoroughly happy man — all because of a cough.



A NEW LIFE — Actress Diane Varsi, 21, has ended her starring career by leaving Hollywood for Bennington, Vt. Known as a rebellious "female Jimmie Dean," she quit the glamorous acting world because she thought it was destroying her.



YOU'VE GOT IT RIGHT — No, the picture isn't upside-down, the man is wearing magnetic shoes at the Wright Air Development Center, Dayton, Ohio, he is testing problems of weightlessness that could be encountered in space travel.

Canada Might Try It Too!

The Jefferson County School District is the only one we know of in the nation with a compulsory foreign language program from kindergarten through the sixth grade

That's something for the district to be proud of, and we're glad to know the program is going to continue.

Jefferson is also planning a four-year language program in the high school.

In an interdependent world, where America's dealings with other nations are growing training in foreign languages is a vital asset.

Our ignorance of other languages has been a major US handicap in the competition with Russia for the friendship of peoples throughout the world

So, even if the critics harp, Jefferson is wise in sticking to its language guns. Both the children and the nation they will one day serve wil be the better for it. — Denver Post.

"The thing for you to do," said the doctor to the man with the upset nerves, "is to stop thinking about yourself—to bury yourself in your work."

"Gosh," replied the patient, "and me a cement mixer!"

Got Hay Fever? Live In A Cave!

By WARD CANNEL
NEA Staff Correspondent

New York — (NEA) — In answer to many questions from all over the country, it can be reported conclusively that a little progress is being made against the scourge of spring and summer — hay fever.

Here are some of the most frequently asked questions by hay fever sufferers; and answers from leading authorities in the field on this mighty battle of man against nature.

Q. I hear there's a one-shot-in-the-arm treatment that cures allergy. Why are they hiding it from us?

A. Doctors are watching this new therapy very closely, according to Dr. Charles D. Marple, director of the Allergy Foundation of America. Right now, however, it is still in the control stage because the dose is so stiff it could be . . .

Q. Sure. Sure. I got the same pussyfoot song-and-dance about cortisone and ACTH. And I know they work like magic.

A. The corticosteroids can have serious side effects, according to Dr. A. H. Fineman, one of New York's leading allergists. Effects sometimes more serious than the condition they relieve. Happily, however, we are beginning to learn more about . . .

Q. Beginning to learn? It there anything you know?

A. Antihistamines are much more effective today than they were even a year ago. There is a tremendous range to choose from — literally hundreds of . .

Q. Listen. Just because you can't pronounce the name of the drug doesn't mean it's a miracle. I got an idea they pick those names for the pyschological effect.

A. There is no denying the emotional factor in allergy, according to Dr. Marple. Your state of mind can certainly . . .

Q. You guys make me sick. You see a kid with asthma and right away you want to psychoanalyze him.

A. On the contrary. Asthmatic children are often simply removed to a healthier climate and their parents are given the psychotherapy. Science has found . . .

Q. You guys make me sick.

A. For severe hayfever cases, the usual long-term series of injections is still most effective and sometimes leads to life-long desensitization. A sea trip during the hay fever season is good, too, because it removes from the . . .

Q. Are you crazy? The hay fever season can last a month. Do you know how much one of those cruises could cost?

A. Crown Peters Travel Service can arrange something for you for about $1,010. If you sign this form . . .

Q. You guys make me sick.

A. Of course nature herself has provided sanctuaries for sufferers. There are many caves in this country that are completely free of . . .

Q. Caves? Are you crazy?

A. History shows that Jesse James lived in a cave. So did Daniel Boone. Kate Smith first sang "God Bless America" in a cave.

Q. She did?

A. According to Rudy Turilli who owns the Meramec and Onandago Caverns in Missouri, caves are a very good investment, even if you don't have hay



GESUNDHEIT!

fever. People will pay instant money to see your . .

Q. They will?

A. It's easier to get a mortgage on a cave than on a house, Turilli says. But he says you have to be careful to buy a live cave: one with fresh springs and stalagtites and so forth. This kind not only keeps the air pollen-free, but also grows at the rate of a cubic inch every . . .

Q. No kidding?

A. No. Turilli says he knows where all the best ones are. He knows a couple that have good echoes so you won't get lonely. He'll help you find just what you need. Simply sign this form . . .

Q. You guys make me sick.

FAMILY FIGURES

Paul Bourdrez, of Arras, France, claims a record. He recently became a grandfather four times in 48 hours. Three of his sons and one of his daughters became parents within that time. The doting grandfather now has a total of 19 grandchildren.

Double Charm



FLOWER FRESHNESS is the "look" of this season. Mother in her spic-and-span Cyclamen pink shirtwaist-dress with the new stand-away collar in a Dacron and cotton. Daughter in her pastel petal print airy dress of Dacron, nylon and cotton. A team for easy sewing and easy care gives promise of little or no pressing. Use Anne Adams Printed Pattern 4563 (in Misses' Sizes 12 to 20) and 4822 (in Sizes 2 to 8) for the Child's dress. To order, send 50 cents (50¢) (stamps cannot be accepted; use postal note for safety) for Printed Pattern 4563 and 40¢ for Printed Pattern 4822. Send your order to Anne Adams, Box 1, 133 Eighteenth St., New Toronto, Ont.

ISSUE 16 — 1959

Twenty Hours Of Terror

For the Baldwin family of South Charleston, W. Va., the hours of terror began in tranquil innocence. They were all in the living room watching TV. John Baldwin was eating a peanut-butter sandwich. His wife Elma, was crocheting. Their three children — Kenneth, 10, Danny, 7, and Susan, 5 — were sitting around a little table they had been given for Christmas. The doorbell rang.

The man to whom Baldwin, in all innocence, opened the door of his modest bungalow was Richard Arlen Payne, 23, four days out of Moundsville, the state's maximum-security penitentiary and— according to the state police afterward — "a dangerous mental case."

"He seemed nice enough when I opened the door," Baldwin explained. "He asked if he could use the phone, I said sure and I went back to the sofa. I heard him dialing a long time, but he said the number he was trying to get was busy. Then he said: 'This is a stickup.' I thought he was joking."

It was no joke. Payne had a pistol—a loaded Germar Luger. The hours of terror had begun.

There was a lot that Baldwins didn't know about Payne.

Payne had gone to prison in 1952, when he was 16, for the armed holdup of a motel just outside South Charleston in which the owner was critically wounded. In prison, one of Payne's cell-mates was a convict named Burton Junior Post, a man for whom Payne conceived a deep and blinding hatred.

"I hate him with all my existence," Payne said. "When I see him it's like being almost overcome by a blinding light. There isn't room in this world for both of us to live."

When Payne was released from prison, his twisted mind concocted a truly fantastic scheme. To murder Post, he would have to get him released from prison. The man who could release him was the governor of the state, Cecil Underwood. But the governor — Payne thought — could be forced to act only if he were faced with a deradful alternative.

Payne decided to kidnap some innocent victims, and to murder them, one by one, to force governor to release Post to him.

It was entirely by accident, and on the spur of the moment, that Payne chose the Baldwins.

"It was horrible," Baldwin said. "He said he had to have a car, so I gave him the keys and my wallet. Then he said he'd have to tie me up. He made me lie on the fifloor and made my wife tie me. Then he tied her up, then the kids . . .

"He had this letter he'd written to the governor and he started to read it. It was all about how the governor was to release Post, and where he was to release him, and how — it was long, page after page, and he read slowly. He was sweating, the sweat was running down his forehead.

"He had gagged me with a torn pillowcase. He hadn't gagged my wife, and she kept pleading with him not to do anything to the children. He said he had to take them. The two little ones had just had bronchitis, and my wife said she wanted to go along so she could take care of them. Finally he took them all out of the house leaving me there, and I heard the car drive away."

Baldwin worked himself free, and called the police. He handed over to them the five-page letter to Governor Underwood that Payne had left behind. It gave the governor a three-day deadline to deliver Post, or the Baldwins would be murdered.

For the next twenty hours, it is hard to determine who had a worse time — Baldwin at home, hoping against hope, or Mrs. Baldwin riding the back roads of West Virginia with her three children in a car driven by an armed man who was obviously insane.

"He threatened to torture the children, to kill them," Mrs. Baldwin said. "It was so horrible I didn't know what to do. He kept driving all over the back roads. We almost came up on one roadblock (by this time, nearly every police officer was looking for the car), but he saw it in time and turned back.

"I kept trying to talk to him, I wanted to take his mind off the children. He kept saying that he didn't want to hurt anyone, only kill that convict . . . He said he had to kill him. I was afraid to go to sleep. He didn't sleep either."

The end came suddenly.

Two state troopers spotted the Baldwin car and gave chase. Payne drew his Luger and turned to fire back at the police car; Mrs. Baldwin saw her chance and suddenly drove her foot down on the brake — and pulled the steering wheel over. Payne threw the Luger out of the window and meekly put up his hands. The terror was over.



BACK IN THE FOLD — Lin Yutang, an avowed pagan for some 30 years, has re-embraced Christianity. Reason given by the 64-year-old world-renowned scholar-philosopher-author: he believes that Christianity is the only civilizing influence that can save the world.

ISSUE 16 — 1959

Royal Typist

Will the Prince of Wales soon be learning to use a typewriter? It is quite possible, for the young Prince has always been fascinated by the machines.

As he grows up he will be writing more and more private and business letters and will find it a help to rattle off some on a typewriter rather than rely entirely on handwriting.

The former Prince of Wales (now the Duke of Windsor) was a typist in his younger days. It was reported in 1922 that he had "a dainty little typewriter," which was specially made for him by a British firm.

The first typewriter ever to enter a royal home in Britain belonged to Queen Victoria. In 1890 she read a newspaper interview with a businessman who was then introducing typewriters into Britain and was specially interested in his statement that "women are ideally suited for typing."

As a result, the man took a typewriter to Windsor Castle. Queen Victoria examined it with great interest and saw a specimen of typewriting. The Queen desired that the machine should be left at the castle and in due course learned to use it herself.

CROSSWORD PUZZLE

ACROSS

1. Reef
4. Agreement
8. Back
12. Lyric
13. Scent
14. Impel
15. Cut
16. Harems
18. Mistreat
20. Baseball team
21. Counsel
22. Calif. rockfish
23. American Indian
26. Insertion
28. Thin cake
30. Degraded
32. Well-bred people
33. Balloted
34. Protect a bet already made
35. Veneration
36. Lilylike plant
38. Formerly
41. Commotion
42. Man's name
43. Scorned
47. Exist
48. Appellation of Athena
49. Persian fairy
50. Bronze in the sun
51. Equal
52. Proofreader's mark
53. Popular success

DOWN

1. Clayey
2. Sun-dried brick
3. Disclaim
4. Attitude
5. American humorist
6. Musical instrument
7. Means of transportation
8. Standard of action
9. Silkworm
10. By
11. Matter (law)
17. Nibbled
19. Meaning
22. Color
23. Second crop
24. Of this girl
25. Attempt
27. Sober
29. Heavenly being
30. Bird
31. Looped kno
32. English letter
34. Wasp
37. Goes lame
39. Oriental inn
40. English river
41. Headliner
42. Prepare for printing
43. Explosive device
44. Palm leaf
45. Born
46. Before

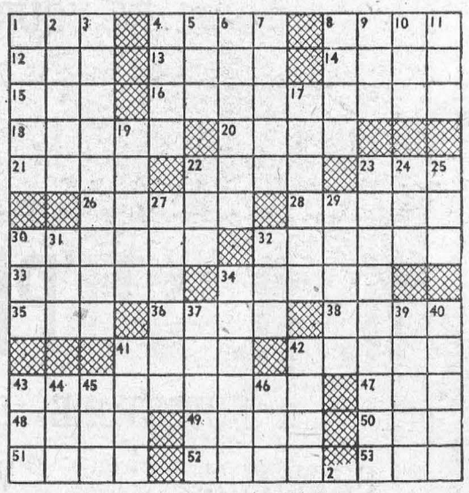

Answer elsewhree on this page

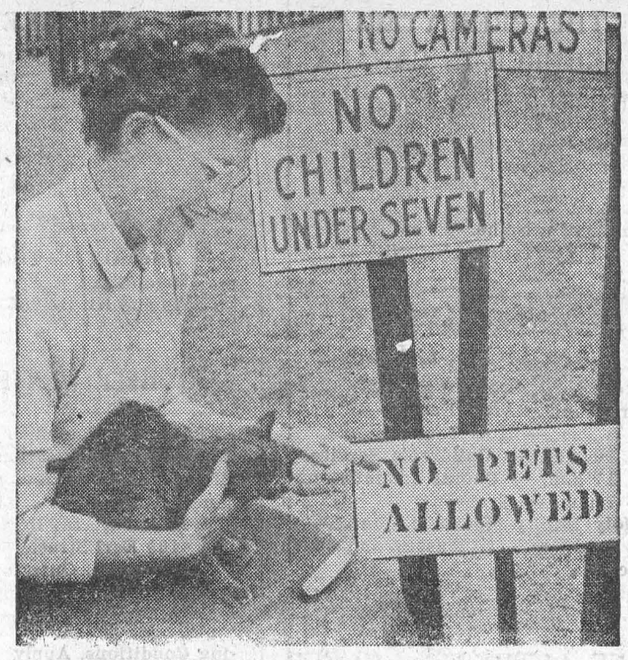

FOR THE BIRDIES, STRICTLY — Only creatures other than golfers and spectators allowed on the grounds of the Augusta country club during tournament play are "birdies," one-under-par scores for any particular hole. Joyce Ziska, explains all this to a nongolfer who is fond of birdies of another feather.

THE FARM FRONT

by John Russell

It isn't only in Ottawa that Government "big shots" wish—NOT audibly, of course — that a lot of farmers would either drop dead or be stricken dumb. The following message from Washington will tell you what I mean: * * *

Secretary of Agriculture Benson is on the firing line again. He is being fired at, and he is shooting back. He is being blamed for the $9 billion accumulation of surplus farm products the government will hold by July 1.

Columnist Joseph Alsop attacks Mr. Benson on the ground that the cost of farm programs is going up instead of down and that it has increased vastly during Mr. Benson's tenure. He suggests that a Brannan-plan, direct-subsidy type of program would lower food costs in the market place, cost less, and still help the farmer.

Secretary Benson, in reply, declares the present farm program is largely inherited from previous administrations. He points out that it is not his program. He has to administer the laws Congress makes and he has urged lower price supports. Had his advice been fully heeded, there probably would have been smaller surpluses today. But it appears that he, too, underestimated the production born of mechanized American agriculture. Mr. Benson also declares that a Brannan-plan program would make the present one look like peanuts, costwise.

* * *

Now, there would be far less basis for criticism of the present program's cost if farmers were in the depths of a farm depression; if they had been hard hit as a group, by crop failures; if the farm economy were sagging.

But farmers today, on the whole, are a prosperous lot. Farms have been getting bigger and bigger; they have become highly mechanized; many are classed in the category of big business. One big commercial cotton plantation received more than $1,500,000 in price-support loans in 1957. This represented the value of the crop at price-support level — obviously a big business farm operation.

* * *

Not that all farmers are well-to-do. But, ironically, it is not the small farmer, nor the poor farmer, who benefits most from the farm price-support program. In fact, many receive no price support at all because they do not produce the kind of crops covered by the program

The present lopsided, top-heavy, indefensible farm program, might indeed be termed a freak of nature — a freak in which man also played a considerable part. For by offering what, in effect, amounts to a bonus for production, price support — along with the new wonder-fertilizers — has encouraged that production to a point where the government has to pay $1,000,000,000 a year for storage, interest charges, and losses on surplus supplies

Going back a bit, price-supports originated in the dark days of the farm depression. Under that program, wheat, cotton, and corn rated a price-support level ranging from 52 to 75 per cent of parity. In 1940, before this country entered the war, wheat and cotton were being supported at 57 per cent of parity, corn at 75 per cent. Cost of the price-support program was then $738,000,000.

* * *

At the beginning of World War II, price-support was boosted to high, fixed levels to encourage more production for war needs. Fixed supports were abandoned some time after the war. Today price-support, in general, has a range of from 75 to 90 per cent of parity, except for corn now computed under a different formula.

The price-support level for wheat today is 75 per cent of parity, cotton 80 per cent (or 65 per cent if the farmer grows more than the restricted acreage needed to qualify for the higher rate). It is estimated that by midsummer the government will have more than $9,000,000,000 tied up in price-support operations. All this resulting in production of huge surpluses for which there is no market. * * *

Who is to blame? Secretary Benson, to be sure, has been pleading for a program which would permit him to lower supports — make it less attractive for the farmer to overproduce. But even a measure of flexibility has failed to bring about the desired results.

Now he is asking for authority to reduce the price-support level in another way — by changing the parity formula. Had he gone to bat for this at an earlier date, he would have been in a better position to defend himself from his critics today.

But Mr. Benson obviously asked for what he thought he could get. Also, any drastic reduction in price-supports would mean a corresponding drop in the income of many farmers. Secretary Benson would hesitate to advocate a cut in farm income. So would any member of Congress representing a farm state or district.

Just the same, someday somehow, something has got to give. Even many farmers, themselves, are fearful of a taxpayer revolt that might wreck the program, its good features along with its faults.

Over Eighty Yet Walked 300 Miles

Not long ago newspapers carried the story of a sixty-three-year-old New Zealand woman who walked from John o' Groats to Land's End. A remarkable feat of endurance, but not quite so impressive as the achievement of Mary Kelynack who a hundred years ago, walked from Cornwall to London — 300 miles — when she was nearly eighty five!

Mary was born at Holcarne, in Madron, a remote part of Cornwall between Penzance and Land's End. Her sensational journey was the result of a wager by a neighbour that she would never see the Great Exhibition at the Crystal Palace

Mary vowed not to accept any help on her journey, except in the form of alms from passers by. She intended to walk every yard of the way, and not put up for the night unless she had earned, or been given, the price of accommodation.

On a sunny day towards the beginning of autumn, Mary Kelynack set out on her record journey, carrying only a staff and a small bundle of clothes, and with only a few shillings.

She passed through Camborne and Truro, over bleak Bodmin Moor, then across Dartmoor and right through Devonshire to the hills of Somerset. In those days, parts of the so-called main road were just rough lanes which were very hard on the feet.

As she could not write, no news reached her relatives in Cornwall. But at last she reached London, after thirty-six days of walking, with only fivepence-halfpenny in her purse.

She slept out for the first night, and on the next day, as she had wagered, she arrived at the Great Exhibition, which was attracting visitors from all over the world.

Almost penniless, she wondered how she could possibly return home. Had she the strength to walk all the way back? She forgot the problem for the time being and resolved to greet the Lord Mayor of London personally before her return.

The next morning carrying her bundle of belongings on her head, she walked up to the Mansion House and asked to see the leading citizen. She was duly presented to the Lord Mayor in the famous Justice Room.

She told him the story of her vow and her journey The Mayor was greatly impressed and when she confessed that she had only a few coppers left, he gave her a golden sovereign. Mary Kelynack was so overcome with emotion that she broke down and wept with gratitude.

The next morning she spent some of her sovereign on a visit to the Crystal Palace, and while she was there she was told that Queen Victoria and Prince Albert had heard her story and wished to see her.

So, once again, Mary Kelynack was received in audience — this time by the Queen of England and her Consort. They listened to her story with interest, and she was given a hearty meal.

Later, journalists came to visit Mary at her lodgings in Crawford Street, Marylebone, and a famous artist asked her to sit for a portrait.

A leading London paper carried her story in these words:

"Mary Kelynack was born in the parish of Paul, by Penzance, on Christmas Day, 1766. To visit the present Exhibition she walked the entire distance from Penzance, nearly three hundred miles. She possesses her faculties unimpaired. She is fully aware that she has made herself somewhat famous; and among other things she contemplates a return to Cornwall, to end her days in Paul parish."

It is pleasant to learn that Mary Kelynack did not have to return on foot. She travelled back to Cornwall by rail and coach. What is more, she lived on, in good health, for several more years. When she died she was buried in the churchyard of Saint Mary's, Penzance, as was her wish.

OFF BEAT

Summoned to court for speeding, Murray Schneider, of New York City, indignantly complained to the bench that he couldn't have been speeding since he was holding the steering wheel with one hand and playing the harmonica with the other.

Replied a sceptical magistrate: "It's a lucky thing you were not playing the drum," and fined him one dollar.

The SUNDAY SCHOOL LESSON

By Rev R. B. Warren B.A. B.D.

Saul's Tragic Failure
1 Samuel 15: 17-26

Memory Selection: Behold, to obey is better than sacrifice. I Samuel 15:22.

Why did Saul's life end in such tragic failure? He was "a choice young man, and goodly: and there was not among the children of Israel a goodlier person than he: from his shoulders and upward he was higher than any of the people." On the day that Samuel anointed him king, "God gave him another heart: — and the Spirit of God came upon him, and he prophesied. He was humble." Later when chosen by lot before all Isreal to be king, they finally found him hiding among the stuff. He proved his worth as a leader. He raised up an army to relieve the people of Jabesh against the shameful oppression of the Ammonites. And he led this army to victory.

But years later, the night before he died by his own hand on the battlefield he made this sad lament to Samuel in the hut of the witch of Endor, "God is departed from me, and answereth me no more, neither by prophets, nor by dreams."

Why such a tragic failure? The answer is: — disobedience. First, although already a king and a prophet, he usurped the office of the priest and offered a burnt offering when Samuel's coming was delayed Then he failed to carry out God's command to slay King Agag of the Amalekites and all their flocks. He and the people had spared the best of the flocks for sacrifice. Samuel reproved him, saying, "Hath the Lord as great delight in burnt offerings and sacrifices, as in obeying the voice of the Lord? Behold, to obey is better than sacrifice, and to hearken than the fat of rams. For rebellion is as the sin of witchcraft, and stubbornness is as iniquity and idolatry. Because thou hast rejected the word of the Lord, He hath also rejected thee from being kind."

One sin led to another. Saul became jealous of David, the one God appointed to succeed him. On many occasions he sought to slay him. Once, in a burst of what proved to be, only a temporary repentance, he exclaimed, "I have sinned! return, my son David; — behold, I have played the fool, and have erred exceedingly."

One act of disobedience so often leads to another. How far sin will lead us, we never know.

Let us obey God!

Upsidedown to Prevent Peeking

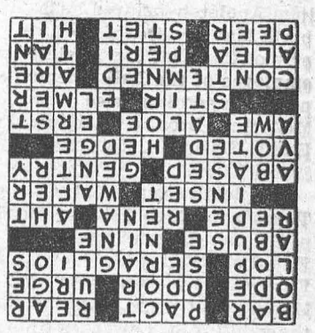

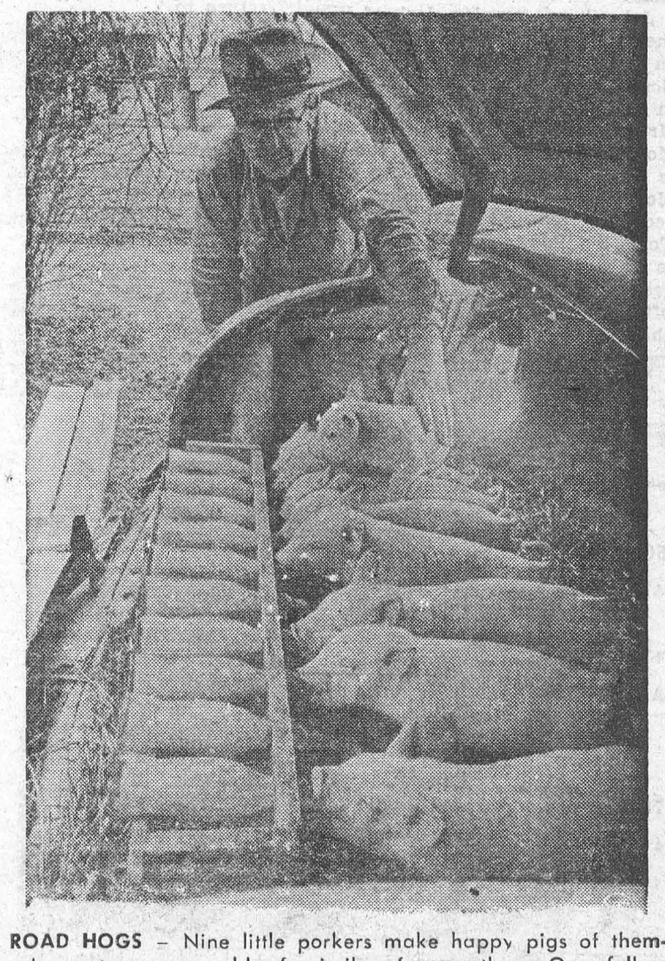

ROAD HOGS — Nine little porkers make happy pigs of themselves at a reasonable facsimile of a mother. One fellow is helped by Fred Scott, who bedded them down in the trunk of an auto after they were orphaned.

Local and General

Constable Roy Guse spent the week end at his home in Owen Sound.

Mrs. S. G. Finnie is visiting members of her family in Toronto and Woodstock.

Mrs. E. Wilkins of Brockville and Miss Carole Wilkins of Montreal were visitors on the week end with friends and relatives in Morrisburg.

The regular meeting of the Morrisburg Chamber of Commerce will be held on Monday, April 20th at 8 p.m. in the Council Chambers.

The St. James Choir will hold a Food Sale on Friday, May 1st in the Save-More Meat Market.
16c.

Isabelle Farlinger, student nurse ata the Kingston General Hospital is spending the holidays hat holidays at the home of her parents, Mr. and Mrs. Allan Farlinger.

The Annual Meeting of the Morrisburg Public Library will be held in the Library Room in the Civic Centre on Friday, April 20th at 8 p.m.

Mr. and Mrs. Fred Barlow have returned home after a visit with their son, Frederick, and Mrs. Barlow and family at Monroe, La.

BORN— March 27th to Mr. and Mrs. Raymond Guindon at Brockville Hospital a son, Kevin Lloyd.

EUCHRE — St. Lawrence Rebekah Lodge, April 22, 1959. Prizes and Refreshments. 9 p.m.

..The Annual Meeting of the Montreal and Ottawa Synodical Society of the Women's Missionary Society (W. D.) of the Presbyterian Church. in Canada, will be held in St. Andrew's Church, Quebec City, on April 21st and 22nd, with Mrs. F. R. Duminy, of Ottawa in the chair. Guest speakers will be Mrs. A. Glenn Thompson and Mrs. A. S. Curr. The delegates .are Mrs. H. Graham, Mrs. M. MacInnis, Mrs. A. Fortune, Mrs. John. Imrie, G. McCaughey, and Mrs. P. Rumball.

This year the Annual Council MMeting of the Women's Missionary Society (W. D.) of the Presbyterian Church in Canada is being held in St. Andrew's Presbyterian Church, Belleville, Ont., May 11th to 14th. Approximately 100 delegates from Quebec to British Columbia will attendthe four days sessions to hear reports and for mulate plans for carrying on the work of the Society. Mrs. A. Glenn Thompson, President of the Society will be presiding at all sessions. The Very Rev. J. D. McNab, D.D., Moderator of the General Assembly will address the delegates on Monday evening.

Mr. David Stevenson of Toronto is spending a few days with his mother Mrs. Lillias Stevenson and his sister, Mrs. Hubert Duval and Mr. Duval.

BORN—To Mr. and Mrs. Claude Casselman of Morrisburg at Winchester District Memorial Hospital, a son (stillborn).

BORN — At Winchester Memorial Hospital, to Mr . and Mrs. Gary Foss of Morrisburg, a son.

The death occurred suddenly at Cornwall on Monday, April 13 of William Appleton ,beloved husband of Alberta Mae Serviss, of Cornwall, formerly of Cardinal Mr. Appleton was an employee of the Bell Telephone Company. Funeral service was held on McArthur Bros. & MacNeiy Funeral Home, Cornwall. Interment was at Morrisburg.

The death occurred at Cornwall on Thursday, March 28th, of Charlts Sidney Hanes, beloved husband of Susan Ella Pollock, formerly of Aultsville. Funeral service was held on Sunday, March 29, at 3 p.m. with interment at the vault at St. Lawrence Union Cemetery.

Jake Steen, popular clerk of Winchester Township was suddenly strick en at the Council meeting a short time ago, and is at present a patient in the Winchester Memorial Hospial. Mr. Steen who is very well known in Morrisburg, and throughout the area is being replaced as clerk by Glenn McGregor of Crysler, who has been secretary-treasurer of the Winchester Township Public School Area.. Jake is 72 years of age, and an esteemed resident of his community. He is also officialy and unofficialy aligned with the Liberal Association in his riding.

At press time, we are informed Mr. Steen is receiving continuous blood transfusions and his condition is extremely grave.

The Annual Meeting of the local Girl Guide Association will be held in the Scout Hall on Tuesday, April 21, at 8.30 p.m. All mothers of Guides and Brownies and any other interested parties are invited to this meeting. Refreshments will be served

Mrs. Sam Canning spent Sunday in Cardinal with Mr. and Mrs. Russell Canning and family.

Miss Ann Colquhoun, nurse in train ing at Hotel Dieu Hospital in Kingston spent the week end with Mr. and Mrs. Mac Colquhoun and Jane.

Mrs. Leo Laurin, Miss G. Campbell and Mr. and Mrs. A. Laurin were in Cornwall on Sunday and visited Mrs. Laurin's sister, Mrs. K. M. Jackson, who is a patient in the Hotel Dieu Hospital there.

Mrs. L. D. Wells of Ingleside was a visitor in town this week.

Miss Lorraine Wells of Kingston and Larry Wells of Ottawa are spending a few days with their parents, Mr. and Mrs. L. D. Wells, at Ingleside.

We are glad to report that Mr. John Rice is able to be out again after being illfo rsome time with pneumonia and pleurisy.

BORN—At Winchester Memorial Hospital on Thursday, April 16th, to Mr. and Mrs. Stan Hodgins (nee Donalda Gillard) on Thursday, April 16, a son.

Mrs. Edythe Wilkins and Miss Carole Wilkins were visitors with relatives in town on Sunday.

Now's the time to size up he requirements of your market. Bray has for immediate shipment dayold and some started dual purpose pullets and cockerels. Some Ames Pullets, also Leghorns. Book May-June broilers now. Dayold heavy breed cockerels bargains. Request price list. Agent — J. W. Steinburg, St. Lawrence Egg Grading, Morrisburg.

TO RENT

3 MOBILE HOMES. Furnished, rents reasonable, Also for sale: nearly new furniture and appliances.
Paul's TrailerSales and Park
Morrisburg.
50tfc.

APARTMENTS Available immediately. Furnished or unfurnished.
Tel. KI. 3-2315.
47tfc.

APARTMENTS in Morrisburg available immediately. Close to schools and churches. Furnished or unfurnished.
Tel. KI. 3-2315.
7tfc.

4 BEDROOM HOME. 2½ miles west of Morrisburg. Apply
ALLAN FARLINGER,
Phone KI. 3-2272.
16c.

APARTMENT TO RENT. Newly decorated, built in cupboards, 3 peice bath, heavy duty wiring, also pipe for gas.
Phone KI. 3-2009.
16c.

FOR SALE

CHICKS FOR SALE — Bred to lay pullets, meat type cockerels ,day old o rstarted. For immediate delivery call or wrie:
ELLIS CHIK HATCHERY,
South Mountain, Ontario.
14-17p.

FIVE ROOM BUNGALOW, Lot 168 Davis Drive, Iroquois. 1 half block from shopping centre. Lot 70' x 150'. Hardwood floors, new furnace and oil burner, also hot water tank and laundry tubs. Heavy duty wiring and furniture included. Apply:
ALLEN COULTER,
Phone OL. 2-4863.
15-16p.

PUPS FOR SALE. Border Collie crossed. Males 8 weeks old .$10.00.
LLOYD McHAFFIE,
Phone KI.3-2226, Morrisburg.
16p.

LARGE NORGE OIL BURNER, with fittings for gravity flow.
Phone KI. 3-2079.
16p.

LOST

FLAT BOTTOM BOAT, square in both ends with a pair of oars.
ARNOLD FROATS,
Morrisburg, Ontario .
16p.

RED FOUNTAIN PEN. Finder please return to
IDA JEAN HUNTER,
Box 64.
16p.

WANTED

Someone who will use our lot on High Street as a garden. Free.. Apply
SIMEON D. BECKSTEAD,
27 3rd Street, East,
Cornwall, Ontario.
16c.

REAL ESTATE LISTINGS

IRVING H. MILLER
LIMITED
King and George Streets,
Phone WAlnut 5-2380
Prescott, Ontario

A good investment, 100 Acres. Clay Loam. 90 Acres tilled. 10 acres pasture. 10 room house. Taxes $154.00 per year. Full price $6,500. West of Ingleside.

..Good business. Metcalf store. Living quarters on main floor. Good building. $5,000 stock. Old agereason for selling. Total price $13,000.00. $5,000 down or less can be arranged.

Residential, Commercial and Industrial properties. List now for quick sale. Clients waiting.

Contact
T. ROCKLEY PARKER,
P. O. BOX 132,
MORRISBURG, ONTARIO.

THE PRESBYTERIAN CHURCH IN CANADA

Rev. Dr. John Hardwick, Minister.
(The Church with the Chimes)
Sunday, April 19—
10 a.m.—Sunday School.
11 a.m. — Divine Service.
Sermon Subject — The Significance of a Name.
VISITORS ARE NEVER STRANGER AT KNOX

ST. JAMES ANGLICAN CHURCH

Rev. L. C. Scott, C.D., D.D., Rector
3rd Sunday After Easter —
8 a.m. — Holy Communion.
10 a.m. — Children's Service.
11 a.m. — Choral Communion.
7 p.m. — Evensong.
Holy Trinity Memorial Church—
2.30 p.m. — Evensong and Sunday School.

ST. JOHN'S AND ST. PAUL'S EV. LUTHERAN CHURCH

3rd Sunday After Easter—
ST. PAUL'S —
— YOUTH SUNDAY —
10 a.m. — Special Service .
Mr. G. Thom special guest speaker.
11 a.m. — Sunday School.
ST. JOHN'S —
1.30 p.m. — The Service and Sunday School and Confirmation Class.
4 p.m. — Brockville .

CARD OF THANKS

We wish to extend our sincere thanks and appreciation to our neighbours, friends and relatives for their many acts of kindness, messages of condolance and floral tributes inour recent bereavement in the loss of our mother, Mrs. Ida Casselman.
MR. and MRS. IDEN WHITTEKER

I wish to extend my sincere thanks to my friends and neighbours for their many acts of kindness during my recent stay in hospital.
LORNE HOGABOAM

I wish to express my sincere appreciation to my freinds and neighbours from Morrisburg and district for cards, flowers, treats and visits while I was a patient in the Ottawa Civic Hospital. I also wish to thank the doctors and nurses of the hospital staff. Special thanks to Rev. Conrad and Rev. Howald.
MRS. GEORGE (Marjorie) DUVAL

FEMALE CLERK-TYPIST

Applications are invited for position of Clerk-Typist for the Village of Morrisburg. Applicants must be able to Type and have knowledge of Book Keeping. Shorthand an asset.

All applications must be received at the Clerk's Office not later than April 25, 1959.

L. D. BARKLEY, Clerk.

FOR SALE

Six Room Frame Stucco Covered Dwelling and Garage with all modern conveniences nicely located on Park Avenue, Village of Morrisburg, overlooking Lake St. Lawrence. Available for immediate occupancy. Priced to sell under cash basis or Mortgage available. Can be seen anytime by calling:
GORDON W. THOM,
Realator,
Phone KI. 3-3055.
16c.

HELP WANTED

CAPTAIN for Passenger Tour Boat. Minimum qualifications required: Minor Inland Waters Certificat.
Phone Collect: LI. 8-5131 or write
CORNWALL BOAT LINE,
409 Earl Street,
Kingston, Ontario.
16-17p.

WAITRESS WANTED. Good working Conditions. Apply
HOLLYWOOD CAFE,
Phon e KI. 3-3012.
16c.

RELIABLE WOMAN for general housework and to care for two children. Apply with reference:
529 Henry Street,
Cornwall, Ontario,
Phone WE. 3-4461.
16c.

Lrge United States and Canadian manufacturing company requires Field Representatives in Williamsburg Township. Exceptionally high earnings. Guaranteed repeat business. Automobile essential. Agricultural or farming backgroun d most important. Sales training given. Reply to Box 84, London, Ontario.
16-17c.

PERSONAL

WHY FEEL OLD? Feel years younger. Osrex Tonic Tablets revitalize thousands past 40. Only 69c. At all Drggists.
15tfc.

WORK WANTED

PAPER HANGING or PAINTING.
Phone KI. 3-2685 or KI.3-2749.
15-16p.

TENDERS

Tenders for Telephone Answering Servce will be received at the office of the undersigned until the 25th day of April,1959 This Service includes receiving and despatching calls fo rthe Municipal Corporation Fire Department and the Police Department.

Lowest or any tender will not necessarily be accepted. Kindly mark all envelopes "Tender for Telephone."

L. D. BARKLEY, Clerk

FOR SALE OR TO RENT

FARM, 3 miles west of Morrisburg. 240 acres, 150 clear. 220 apple trees. Apply:
M. VANDERYDT,
R. R. 2 Lancaster.
15-16p.

ANNUAL MEETING

The annual meeting of the Morrisburg Golf Club will be held Monday April 20th, at 7.30 p.m. in theMorrisburg Curling Club. All members are requested to be present.
A. H. BOLTON, Secretary.
15-16c.

MAGAZINE SPECIALS

1 year each:
Saturday Evening Post, Ladies' Home Journal, Holiday.
All for only $10.00
1 year each:
Saturday Evening Post, Ladies Home Journal.
Both for only $7.50
This offer good until April 3oth.

MISS G. C. CAMPBELL
MORRISBURG, ONTARIO

MORRISBURG PENTECOSTAL TABERNACLE

For one week only, April 21st to 26th, nightly at 8.00 p.m., Sunday at 11.00 a.m. and 7.30 p.m., the



EMMERSON-HOWELL EVANGELIST TEAM

This consecrated Evangelistc team has travelled throughout North America, the British Isles and the West Indies singing and preaching the Gospel message. Their ministry has brought help and blessing to many. Don't fail to hear them as often as possible for this week.

Rev. S. A. Grant, Pastor

IMPORTANT NOTICE

THE FIRE ALARM WILL BE TESTED AT 12.00 NOON ON EDNESDAY, THE 22nd DAY OF AND ON EVERY WEDNESDAY AT THE SAME TIME THEREAFTER.

CORPORATION OF
THE VILLAGE OF MORRISBURG
L. D. Barkley,
Clerk-Treasurer.

GENERAL CONTRACTOR

NEW BUIDING AND RENOVATING

KITCHEN CABINETS AND TILE FLOORS

OUR SPECIALTY

CEMENT MIXER TO RENT

ESTIMATES FREE

ARNOLD MILLWARD

Phone KI. 3-2314 *Morrisburg, Ont.*

CONFISCATED FISHING TACKLE

NOTICE OF SALE BY TENDER

The Ontario Department of Lands and Forests will offer confiscated fishing tackle and miscellaneous articles for sale by sealed tender at the place and on the dates shown below.

Department of Lands and Forests, Provincial Government Building, Kemptville, Ontario.

April 21, 1959 — 9:00 A.M. to 5:00 P.M.
April 22, 1959 — 9:00 A.M. to 5:00 P.M.
April 23, 1959 — 9:00 A.M. to 5:00 P.M.
— 6:00 P.M. to 9:00 P.M.

Tenders will be accepted at the above address only, and will not be accepted after 9:00 P.M. Thursday, April 23, 1959.

Fishing tackle and miscellaneous articles will be available for inspection at the above address and on the above dates.

W. A. G. THURSTON,
District Forester.

HOUSE CLEANING TIME

Trade Your Old Furniture For New

Special Prices Now In Effect

TO HELP YOU REFURNISH EVERY ROOM IN YOUR HOUSE

L'beral Trade-In Al'owances

H. R. STEPHENSON

FURNITURE DEALER

BRINSTON WILLIAMSBURG