The Leader

XXIII, No. 40 MORRISBURG, ONT. FRIDAY, NOV. 16, 1923

THE UNITED FARMERS CO-OPERATIVE COMPANY LIMITED

We Want

FRESH CREAM

We Can Give You

Highest Prices

And Best Satisfaction

5 Cents Premium on Sweet Cream.

THE UNITED FARMERS CO-OPERATIVE CO. LIMITED
MORRISBURG, ONT.

Secure Your Supply Of Electric Lamps

Owing to last Monday being a holiday, we decided to extend the sale of 110 volt, 40 and 60 Watt Tungsten Lamps over until next Saturday and Monday the 17th and 19th,

4 Lamps for $1.00

EVERY LAMP TESTED AND GUARANTEED

Farmers and others on the power lines in Matilda and Williamsburg should take advantage of this SPECIAL SALE, and SECURE a supply of Lamps at a very low price.

4 Electric Lamps $1.00

Ever Sharp Leads

For the Eversharp Pencil, 15 Cents a Tube with Eraser.

R. H. BRADFIELD & CO.
THE HARDWARE STORE—OPPOSITE ST. LAWRENCE HALL
MORRISBURG — ONTARIO

RECOGNITION OF ACT OF HEROISM

A recent issue of the "Blue Bell", a monthly published by the Bell Telephone Company, contained a lithograph of Mr. F. Bert Wood, of Ottawa, formerly of Morrisburg, son of Mr. and Mrs. F. J. Wood, on the occasion of the presentation of a sterling silver tea service, as a reward for distinguished service. The paper reports as follows:

"Francis Bartholomew Wood, Cable Splicer, Ottawa, who at Ottawa on November 19th, 1921, with great resource and courage, rescued his helper from a position of great peril at the top of a pole. Overcome by illness while testing aerial cable, his assistant called for aid. First enjoining the sick man to throw himself across the cable suspension wire, he quickly made his way to him. Finding him unconscious, he secured a rope and, single-handed, with remarkable care and skill lowered him to the ground. There, applying his knowledge of first aid, he quickly restored the sufferer to consciousness. The presentation of a sterling silver tea service accompanied this Citation."

"The presentation was made at a Smoker given by the Plant Council.

"Mr. Stanton, on presenting the award to Mr. Wood, said that the Benefit Fund Committee had selected the three best cases for the year 1921-22 and was pleased to say Wood had been selected as one of the three most deserving. Mr. Stanton stated that Mr. Wood had done splendid service for the Company and his fellow-man and was pleased to be able to ask Mr. H. Bowen, his immediate superior, to present Mr. Wood, personally, with the award.

"Mr. Bowen, plant chief, Ottawa, in making the presentation said, "I sure feel proud that I have such a man as Bert Wood working under me. The other employees present, I am sure, also feel proud and glad that 'Bert' has been duly awarded for a wonderful answer to the call of duty."

MR. JEREMIAH LANE

Death came suddenly to Mr. Jeremiah Lane, an old resident of Williamsburg, on Tuesday, November 13th, 1923. He had been in his usual health and while attending church on Sunday morning took a very weak turn from which he rallied until Tuesday morning, while out doors he suddenly expired.

The late Mr. Lane was in his eighty sixth year and lived on a farm just north of Boucks Hill until a few years ago he and Mrs. Lane moved to Williamsburg. He was an elder of the Presbyterian church, Williamsburg and by his faithful attendance from Sabbath to Sabbath, showed his Christian fortitude and devotion toward the sacred teachings of his Heavenly Master. Deceased was of a kind and amiable disposition, sympathetic and unassuming and respected by all who know him. Six years ago Mr. and Mrs. Lane celebrated their Golden Wedding Anniversary.

He is survived by his wife and one son William on the farm north of Boucks Hill, two daughters Mrs. G. F. Brown of Utica, U.S.A. and Mrs. Morley J Wells of Morrisburg; also one brother, George of Williamsburg.

The funeral service was conducted by the pastor Rev. E. Smith, on Thursday afternoon, from his late residence to the Presbyterian church The sympathy of the community is extended to the bereaved.

CHICAGO AND GREAT LAKES WATER

Strong protests are being made in the Canadian Press against the diversion by Chicago of water from the Great Lakes. No less than 10,000 cubic feet per second has been thus diverted. According to Sir Adam Beck, chairman of the Ontario Hydro Electric Power Co., this volume of water would develop in the Niagara and St. Lawrence Rivers 500,000 h.p. (of which 300,000 h.p. would belong to Canada) or the equivalent of 5,000,000 tons of soft coal, worth $35,000,000 per annum.

The Sanitary District of Chicago has not only taken, without international authority, a step that is affecting the volume of the rivers and the level of the lakes, but has even acted in face of official American ruling. A request to draw 10,000 cubic feet per second was refused some time ago by the U. S. Secretary for War, who, however, was prepared to allow 4,167 cubic feet. As even this latter figure is not admitted by Canada, Chicago's action clearly cannot be allowed to go unchallenged.

DESECRATORS SENT TO REFORMATORY

The desecration of one of Canada's oldest cemeteries where Glengarry pioneers of 1813 and 1837 were laid for their long rest, was heard this week before Magistrate Cline of Maxville.

It was told that Joseph Bellefeuille, aged twenty-one, along with Agnes, Albert and Andrew Picard, on November 4th did some $6,000 worth of damage by throwing down and damaging tombstones and wrecking monuments in the cemetery.

Scarcely any reason was given by the man or his younger companions for the vandalism in the graveyard. The magistrate decided that Bellefeuille was to go to the Reformatory and that the elder of the Picard boys Albert, is to be sent to Mimico Industrial School.

NATIVE OF MORRISBURG BURNED TO DEATH

While lying helpless in his bed, alone in the house, Almond Weegar, aged 93, was burnt to death when the house of his son, with whom he resided, in Maxville, was destroyed by fire on Saturday last.

The blaze was first noticed by passengers on the 8.45 G.T.R. train at a station, which is 300 feet away from the residence. When they reached the house it was enveloped in smoke. As few persons outside of the immediate family knew of the existence of Almond Weegar, a helpless invalid, who had been put to bed on the second story by his son, J. W. Weegar, who had been seen shortly before in the village, no attempt was made to rescue him. When the firemen and Mr. Weegar arrived flames were shooting out of the upper windows and the heat was so intense it was impossible to enter the building.

Almond Weegar, who was born in Morrisburg, was formerly a builder at Williamsburg. He is survived by three sons, J. W. Weegar, printer, Maxville; Alex., of Boston; Nelson, of Cleveland; three daughters, Mrs. J. A. McGregor, Ottawa; Miss V. Weegar, Bradford, Penn., and Miss Minnie Weegar, Los Angeles.

AN ENJOYABLE EVENING

The music lovers of Morrisburg were not disappointed in the programme put on in the Methodist church, Thursday evening, November 15th. From the beginning to the end a high-class of music was sustained. Dr. Gorrell made an ideal chairman. The instrumental solos by Miss Edith Armstrong, Miss Bessie Clark, Miss Winnie Farrar and Miss Summers were just what you would expect from graduates of Toronto Conservatory of Music, and Miss Summers is to be congratulated on training to such a high standard, three of our gifted girls. The instrumental duet by Miss Edith Armstrong and Mrs. Maefred Merkley, "Poet and Peasant" was greatly enjoyed. Dr. Davy was in good form and his solos and encores were very much appreciated. Mr. Linden Lawson surprised and pleased those who had not heard him before, and little Miss Lawson captivated the audience in the encore. Mrs. Warfield, the star of the evening, measured up to the expectation of the many who had come especially to hear her. The accompanists of the evening were Mrs. Gorrell and Miss Smith who fully maintained their reputation along this line. Miss Stephenson gave us delightful diversions in her well selected and well rendered readings. The ladies quartette, Miss Edith Armstrong, Mrs. Hiliard, Miss McLatchie, Miss Bonck, brought to a close a most enjoyable and elevating evening

LECTURE IN ST. JAMES HALL

The Rt. Reverend Dr. Dewdney, Bishop of Keewatin, will deliver a lecture in St. James Hall on Tuesday next November 20th at 7.30 p.m.

The subject of the Lecture is "The Indians and Esquimaux of Northern Canada."

Everybody welcome.

MORRISBURG FISH AND GAME CLUB

On Wednesday night, a number of citizens, who are interested in fishing and hunting met in the Town Hall, Morrisburg, and organized the Morrisburg Fish and Game Club.

During the organization proceedings, Mr. J. H. Meikle occupied the chair. Dr. Davy and Dr. Gorrell, in short addresses showed that the object of forming the club was to better the local facilities for both fishing and hunting.

Attention was mostly directed to the fishing possibilities. It was felt that with a little action being brought into play the river could be restocked with suitable fry, preferably pickerel and bass, and it was decided to prosecute this objective without delay.

The following officers were elected.

Hon. Pres.—Mr. Preston Elliott, M.P. and Mr. Aaron Sweet, M.P.P.

President—Dr. Gorrell.

Vice-Pres.—Mr. H. E. Paull.

Sec.-Treas.—Mr. F. H. Broder.

Advisory Committee—Messrs Leo Laurin, Fred Myers, S. G. Finnie, L. Southworth.

As the objects for which the club is organized do not call for any great financial outlay, a nominal entrance fee of 25 cents was decided on.

Any person in town or surrounding country, who is in sympathy with the objects for which this club is formed, is invited to become a member.

Notice of next meeting will be given through the local press.

McLAUGHLIN-Buick

The Only Four-Cylinder Car in Canada With Four-Wheel Brakes

IN the equipping of its wonderful new four-cylinder models with four-wheel brakes McLaughlin-Buick have added greatly increased safety to the already outstanding qualities of sturdiness, power, beauty and comfort.

The widespread demand that met their introduction is ample evidence of how fully these models answer the need for a small car of proved dependability and performance.

B2916

W. H. Fetterly, Morrisburg, Ont.

PRICES SLASHED

On Some Lines of

Sweaters and Sweater Coats And Flannel Shirts

The Cash Store.

W. SHENNETT
"My Valet"
MORRISBURG - BOX 5
CLEANER and PRESSER

DOMINION GOVERNMENT BONDS FOR SALE

20 Years, 5 per cent. Sale price 98 1-4c.

No charge for purchasing.

ARTHUR FLYNN - - - Morrisburg, Ont.

INCORPORATED 1855
Capital and Reserve $9,000,000
Over 125 Branches

THE MOLSONS BANK

Special Savings Departments

are provided at every one of our branches, and assure to our depositors prompt and courteous attention.

Deposits of $1.00 and upwards invited.

0-2-922

Morrisburg Branch ..... H. E. PAULL, Manager
Williamsburg Branch ..... W. B. COLLES, Manager
Aultsville Branch ..... G. M. WHITNEY, Manager.

The Economy of "SALADA" GREEN TEA

H466

is in the larger number of cups it gives per pound. — Delicious! — Try it.

Woman of To-Day

THE ONE-DISH MEAL.

We hear much nowadays, about the so-called one-dish meal, the meal based upon a substantial dish made up of a combination of meat and vegetables, accompanied by bread and butter, and a green salad with crackers and cheese or a simple dessert. Such a meal is easily prepared, is nutritious and appetizing, and as a rule may be put together hours in advance of meal-time.

It is interesting to note that though most of the recipes used for such combination dishes are the adaptations of Canadian cooks, their origin can generally be traced to other countries where the food supply is less abundant than in our own—to China, Italy, France, Germany and Mexico. It is highly probable that many of these savory "messes" were invented by some frugal housemother who was ingenious and painstaking enough to evolve a tempting dish for her family out of the adds and ends of food material on hand—surely a lesson in thrift for Canadian housewives.

My family decided that the first of these recipes tastes like a cross between chop suey and chile con carne and have called it:

Spandango—Grease an iron skillet with butter or dripping, and in this fry a good-sized, sliced onion. Next add one pound of ground, lean, raw meat and brown it, then add an equal quantity of cooked and drained macaroni, and brown it. Now put in a little grated cheese, and last of all a can of tomato soup or some fresh or canned tomatoes. Season the whole with salt, paprika, a little sugar and mix thoroughly. Turn into a casserole and bake about half an hour. I do not give exact quantities for this dish, as ingredients may be combined according to taste or to materials on hand. However, care should be taken not to use an excess of fat for frying or an overproportion of cheese, as this will separate and rise to the top and spoil the palatability of the dish. If fresh or canned tomatoes are substituted for the soup, more seasoning should be added, including a dash of ground mixed-spice, to take the place of the high seasoning in the soup. The success of this dish depends upon its piquant flavor.

Baked hog's head—Skin a hog's head, saw off the snout, saw the head in two, and saw out the jaw-bones in order to remove the teeth and all evidences of them. Put the head to soak in cold salt water and let it stand in this for several hours; then wash thoroughly in three or four clear waters and drain. Season with salt and black pepper, and dust over the flesh side with fine crumbs. Place in a covered roaster to bake for about two hours, adding potatoes, sliced carrots and turnips and whole onions when the meat is about half done. Uncover in time to brown the meat, drain fat from the pan, and thicken juices for gravy. Arrange vegetables on the platter about the meat and serve the gravy in a separate dish. Have the oven very hot at the start.

Baked ham and eggs—Butter a baking dish and put in a layer of ground cooked ham, then one of finely chopped hard-boiled eggs; cover with a thick white sauce made by cooking together one tablespoonful of flour, one tablespoonful of butter and one cupful of milk, seasoned with salt and pepper. Put in alternate layers of ham, eggs and white sauce until the baking dish is full, taking care to have the sauce last. Top with fine bread crumbs and bake to a golden brown. This dish is hearty and nourishing, and offers a different way of serving eggs.—Mrs. A. B. Dunn.

CUT OUT COLDS.

Many mothers dread the autumn and winter months because "the children are sure to get their usual bad colds."

Colds, of course, arise from various causes, but not all mothers appreciate the significance of the following "cold" facts.

A hungry child is extremely susceptible to cold. With tact, because it is never wise to force a child to eat—it should be seen that every child has a good breakfast, and that is best accomplished not by cajolery or threats, but by variety of food.

There is a monotonous, appetite-checking sameness in many children's breakfasts. Vary the menu, and the no-appetite trouble will depart. Even after a good breakfast—and most certainly after a poor one!—in damp, cold weather a child should always have a light lunch. A cup of warm milk and a buttered biscuit would be sufficient. That would carry the child on to the midday meal.

And if there is any appreciable interval between a child's return from school and tea-time, and it stays out to play for a while, it should be given a couple of buttered biscuits. Buttered, because the fat in butter is warming and nourishing.

The child whose clothes get their warmth from weight will always be catching cold. Weighty clothing induces perspiration. A chill is easily caught, and something more than just a cold may result. Children should wear woollen clothing. That has warmth without undue weight, and—this is not generally known—wool has no affinity for damp.

Children who breathe through the mouth are almost certain to catch cold. The nostrils are Nature's provision for breathing. Nose-inhaled air is warmed before it reaches the lungs. Taken in through the mouth, it enters the lungs raw and cold, and a cold follows.

A STYLISH "MORNING DRESS" IN SLIP ON STYLE.



4485. The practical features of this model are apparent at a glance. The long waist, and deep neck opening are becoming to slender and stout figures. Damask and linen could be here combined, or chambrey, with striped seersucker for trimming. This is also a good model for serge, ratine, or crepe.

The Pattern is cut in 7 Sizes: 34, 36, 38, 40, 42, 44 and 46 inches bust measure. A 38-inch size requires 4½ yards of 36-inch material. The width at the foot with plaits extended is 2¼ yards. For collar, vest, cuffs and belt of contrasting material ⅞ yard 36 inches wide is required.

Pattern mailed to any address on receipt of 15c in silver or stamps, by the Wilson Publishing Co., 73 West Adelaide Street, Toronto. Allow two weeks for receipt of pattern.

FIVE DOLLARS' WORTH OF ZINC

"I have five dollars to spend on my kitchen. How would you suggest my spending it?" a young country housewife asked of an older and more experienced friend.

"I'd spend every cent of it for sheet zinc," answered the older woman unhesitatingly. "One of the biggest problems I have encountered in an old kitchen such as yours is the endless cleaning without ever obtaining the effect of cleanliness.

"Zinc is easy to clean—just a sweep with a damp cloth is about all that is needed. It does not rust. It is sanitary. It looks clean. It wears indefinitely. The family handy-man can cut and fasten it in place.

"Cover the old wood draining board that is such an annoyance and so hard to keep clean. Have a strip along the wall back of the sink.

"Line the cover of the box drain with zinc and there will never be any problem of spattered or water-soaked wood.

"Widen the sill to the high window by means of a shelf and cover it with zinc; this makes an ideal place for cooling pies and other foods.

"A zinc cover will make your old work table as 'workable,' if not as beautiful, as an expensive enameled and porcelain affair at a high price. Knives will not injure nor hot dishes mar its surface.

"If there are any pieces left I'd cover a drop shelf or a small table to be used near the stove.

"New wood freshly finished with paint or varnish may prove satisfactory for a time in the kitchen. But when these accessories have become shrunken and seamed and water-soaked they are not only an annoyance but are positively insanitary. Five dollars' worth of sheet zinc will give them a surface that looks and is clean and may easily be kept clean, to the lasting joy of the careful housekeeper."

The Shield.

God, give me laughter for a buckler,
Lest to the blows of Life I yield;
When my head is bowed to press of foemen,
Lord, give me laughter for a shield.

Grant me will to fight, if not to conquer,
Strength to keep my spirit from eclipse,
And let me hold at midnight and at noonday
The shield of laughter on unshaking lips.

There is none so strong can overcome it,
Black rage, red scorn, or serpent guile;
Magic lives in weakliest defences—
Even in little twisted smile.

In the dusk and through the murk of conflict,
Fighting on against the driving spears,
More flags will rally round to laughter
Than ever owned the sovereignty of tears.

Though I have no armor that is trusty,
And nothing but a wooden sword to wield,
I shall go down fighting and not craven
If Thou, Lord, give laughter for a shield.

—Edna Valentine Trapwell.

Paid in Cabbages.

With the present fluctuating exchange in Germany many tradesmen and professional men refuse to take money, and are asking for accounts to be settled in kind.

Even the doctors, most conservative of professional men, have now adopted this system. Here is the tariff of a physician in one German town:

For a consultation during the day: One large loaf. For a consultation at night: Two large loaves. For an X-ray examination: Thirty loaves.

A farmer who had broken his leg and called in this doctor was charged two pounds of butter, twenty eggs, and a cabbage. For a case of rheumatism, however, a sack of potatoes was considered sufficient remuneration.

The nature of the goods demanded varies according to the trade of the patient. Thus, a butcher is asked for meat, while a draper pays his bill in cloth. But what happens when the medico visits the ice-man in the middle of winter we are not told!

Painting the Lily.

The color of cut flowers may be altered to almost any desired hue in a remarkably short time by placing them in colored water.

For instance, if a drop or two of red ink is dropped into the water in a vase where white lilies are standing, they will turn red. But, although a white lily, colored pink, blue, or purple, may be an interesting novelty, to the artistic mind it is probably not a particularly attractive one.

Even when grown in soil, some flowers can have their colors changed or modified by the addition of something or other to the plant's diet. A good example of this is the popular hydrangea, the color of which can be changed from pink to blue by adding alum to the soil.



NOT WEATHER-WISE.

"He said he was laying up money for a rainy day."

"And got fooled by the first little shower that came along."

Many Kinds of Fur.

At a fur auction held in St. Louis, the list of the different kinds of furs numbered sixty-two. It is remarkable that so many different furs are on the market. Among the offers were skins of monkeys and gazelles from Africa, ponies from the steppes of Russia, giant wolves from Siberia, polar bear from the Arctic, dog skins from China, kid skins and goat skins from Greece, Turkey and Near East countries, kangaroo and fox from Australia, and strange but useful pelts of furbearers from many other distant lands.

Minard's Liniment Heals Cuts.

Tangled Trails

—BY WILLIAM MACLEOD RAINE

(Copyright, Thomas Allen.)

CHAPTER XVII.—(Cont'd.)

"I'm the man who wrote that letter, am I?" The lips of Olson were drawn back in a vicious snarl.

"You're the man."

"You can prove that, o' course."

"Yes."

"How?"

"By your handwritin'. I've seen three specimens of it to-day."

"Where?"

"One at the court-house, one at the bank that holds your note, an' the third at the office of the 'Enterprise.' You wrote an article urgin' the Dry Valley people to fight Cunningham. That article, in your own handwritin', is in my pocket right now."

"I didn't tell them to gun him, did I?"

"That's not the point. What I'm gettin' at is that the same man wrote the article that wrote the letter to Cunningham."

"Prove it! Prove it!"

"The paper used in both cases was torn from the same tablet. The writin's the same."

"You've got a nerve to come out here an' tell me I'm the man that killed Cunningham," Olson flung out, his face flushing darkly.

"I'm not sayin' that."

"What are you sayin', then? Shoot it at me straight."

"If I thought you had killed Cunningham I wouldn't be here now. What I thought when I came was that you might know somethin' about it. I didn't come out here to trap you. My idea is that Hull did it. But I've made up my mind you're hidin' somethin'. I'm sure of it. You as good as told me so. What is it?" Kirby, resting easy in the saddle with his weight on one stirrup, looked straight into the rancher's eyes as he asked the question.

"I'd be likely to tell you if I was, wouldn't I?" jeered Olson.

"Why not? Better tell me than wait for the police to third-degree you. If you're not in this killin' why not tell what you know? I've told my story."

"After they spotted you in the court-room," the farmer retorted. "An' how do I know you told all you know? Mebbe you're keepin' secrets, too."

Kirby took this without batting an eye. "An innocent man hasn't anything to fear," he said.

"Hasn't he?" Olson picked up a stone and flung it at a pile of rocks he had gathered fifty yards away. He was left-handed. "How do you know he hasn't? Say, just for an argument, I do know somethin'. Say I practically saw Cunningham killed an' hadn't a thing to do with it. Could I get away with a story like that? You know darned well I couldn't. Wouldn't the lawyers want to know howcome I to be so handy to the place where the killin' was, right at the very time it took place, me who is supposed to have threatened to bump him off myself? Sure they would. I'd be tyin' a noose round my own neck."

"Do you know who killed my uncle?" demanded Lane point-blank. "Did you see it done?"

Olson's eyes narrowed. A crafty light shone through the slitted lids. "Hold yore hawsses. I ain't said I knew a thing. Not a thing. I was stringin' you."

Kirby knew he had overshot the mark. He had been too eager and had alarmed the man. He was annoyed at himself. It would take time and patience and finesse to recover lost ground. Shrewdly he guessed at the rancher's state of mind. The man wanted to tell something, was divided in mind whether to come forward as a witness or keep silent. His evidence, it was clear enough, would implicate Hull; but, perhaps indirectly, it would involve himself, too.

"Well, whatever it is you know, I hope you'll tell it," the cattleman said. "But that's up to you, not me. If Hull is the murderer, I want the crime fastened on him. I don't want him to get off scot free. An' that's about what's goin' to happen. The fellow's guilty, I believe, but we can't prove it."

"Can't we? I ain't sure o' that." Again, through the narrowed lids, wary guile glittered. "Mebbe we can when the right time comes."

"I doubt it." Lane spoke casually and carelessly. "Any testimony against him loses force if it's held out too long. The question comes up, why didn't the witness come right forward at once. No, I reckon Hull will get away with it—if he really did it."

"Don't you think it," Olson snapped out. "They've pretty nearly got enough now to convict him."

The rough rider laughed cynically. "Convict him! They haven't enough against him even to make an arrest. They've got a dozen times as much against me an' they turned me loose. He's quite safe if he keeps his mouth shut—an' he will."

Olson flung a greasewood shrub on a pile of brush. His mind, Kirby could see, was busy with the problem before it. The man's caution and his vindictive desire for vengeance were at war. He knew something, evidence that would tend to inciminate Hull, and he was afraid to bring it to the light of day. He worked automatically, and the man on horseback watched him. On that sullen face Kirby could read, fury, hatred, circumspection, suspicion, the lust for revenge.

The man's anger barked at Lane. "Well, what you waitin' for?" he asked harshly.

"Nothin'. I'm goin' now." He wrote his Denver address on a card. "I you find there is any evidence against Hull an' want to talk it over, perhaps you'd rather come to me than the police. I'm like you. If Hull did it I want him found guilty. So long."

He handed Olson his card. The man tossed it away. Kirby turned his horse toward town. Five minutes later he looked back. The settler had walked across to the place where he had thrown the card and was apparently picking it up.

The man from Wyoming smiled. He had a very strong hunch that Olson would call on him within a week or ten days. Of course he was disappointed, but he knew the game had to be played with patience. At least he had learned something. The man had in his possession evidence vitally important. Kirby meant to get that evidence from him somehow by hook or crook.

What was it the man knew? Was it possible he could have killed Cunningham himself and he was trying to throw the blame of it on Hull? Was that why he was afraid to come out in the open with what testimony he had? Kirby could not forget the bitter hatred of Cunningham the farmer cherished. That hatred extended to Hull. What a sweet revenge to kill one enemy and let the other one hang for the crime!

A detail jumped to his mind. Olson had picked up a stone and thrown it to the rock pile—with his left hand.

CHAPTER XVIII.

"BURNIN' A HOLE IN MY POCKET."

Cole Sanborn passed through the Welcome Arch at the station carrying an imitation-leather suitcase. He did not take a car, but walked up Seventeenth Avenue as far as the Markham Hotel. Here he registered, left his luggage, and made some inquiries over the telephone.

Thirty minutes later he was shaking hands with Kirby Lane.

"You dawg-goned old hellamile, what you mean comin' down here an' gettin' throwed in the calaboose?" he demanded, thumping his friend on the shoulder with a heavy brown fist.

"I'm sure enough glad to see you, Mr. Champeen-of-the-World," Kirby answered, falling into the easy vernacular of the outdoor country. "Come to the big town to spend that thousand dollars you won the other day?"

"Y'betcha; it's burnin' a hole in my pocket. Say, you blamed ol' horn-toad, howcome you not to stay for the finals? Folks was plumb disappointed we didn't ride it off."

"Tell you about that later. How long you figurin' to stay in Denver, Cole?"

"I dunno. A week, mebbe. Fellow at the Empress wants me to go on that circuit an' do stunts, but I don't reckon I will. Claims he's got a trained bronc I can show on."

"Me, I'm gonna be busy as a dog with fleas," said Kirby. "I got to find out who killed my uncle. Suspicion rests on me, on a man named Hull, on the Jap servant, an' on Wild Rose."

"On Wild Rose!" exclaimed Cole, in surprise. "Have they gone crazy?"

"The police haven't got her yet, old-timer. But their suspicions will be headed that way right soon if I don't get busy. She thinks her evidence will clear me. It won't. It'll add a motive for me to have killed him. The detectives will figure out we did it together, Rose an' me."

"Hell's bells! Ain't they got no sense a-tall?"

Kirby looked at his watch. "I'm headed right now for the apartment where my uncle was killed. Gonna look the ground over. Wanta come along?"

"Surest thing you know. I'm in this to a fare-you-well. Go ahead. I'll take yore dust."

The lithe, long-bodied man from Basin, Wyoming, clumped along in his high-heeled boots beside his friend. Both of them were splendid examples of physical manhood. The sun tan was on their faces, the ripple of health in their blood. But there was this difference between them, that while it was written on every inch of Sanborn that he lived astride a cow-pony, Kirby might have been an irrigation engineer or a mining man from the hills. He had neither the bow legs nor the ungraceful roll of the man who rides most of his waking hours. His clothes were well made and he knew how to carry them.

As they walked across to Fourteenth Street, Kirby told as much of the story as hec ould without betraying Esther McLean's part in it. He trusted Sanborn implicitly, but the girl's secret was not his to tell.

(To be continued.)

Real Irish.

An Irishman was astonished to receive the following letter from his son in London:—

"Dear Father,—I am in a deuce of a hole. Kindly send me £10, and oblige,—Your loving son, Pat.

"P.S.—After writing this letter I was so stricken with remorse that I ran after the postman and tried to get it back. I can only pray that it will not reach you."

But who could be more astonished than the son when he received this reply:—

"Dear Son,—Your prayers are answered. The letter did not reach me—Father."

After Every Meal A universal custom that benefits everybody. Aids digestion, cleanses the teeth, soothes the throat.

WRIGLEY'S

a good thing to remember

Sealed in its Purity Package



THE FLAVOR LASTS

Milk in Sponges.

So important has the sponge become in everyday life that it is now grown from "seed" like ordinary land plants.

The sponges are brought up by divers, some of whom work naked, while others wear diving costume. The sponges present a flesh-like appearance, and are covered with a firm skin in which tiny holes appear and disappear apparently at the animal's will.

The inside of the sponge, not unlike raw meat, is intersected by numerous canals and cavities. These are filled with a sticky, greyish-brown fluid known as "milk." This "milk" must be taken out at once, for it is the only part of the animal that is actually alive. Should it be left, the sponge begins to decay and lose its elastic qualities.

A man only asserts that he has done his best when he feels he might have done better.

The most undeserved as well as the most dangerous flattery is that which we bestow upon ourselves.

If you press forward you will get pushes to keep you going. Those at the back seldom get a helping hand.

Minard's Liniment for Dandruff.

Market tolls in Covent Garden, London's fruit and vegetable market, have not been raised since 1828.

In the summer the descendants of a single fly will number 2,080,320.

The force of gravity on the moon is one-sixth of what it is on the earth.

Get This for Your Home 30 DAYS TRIAL

Universal Folding Bath Tub for Town & Country Homes

A pure white enamelled metal bath tub, with or without instantaneous water heater. Gives all bathing facilities of city homes. No plumbing required. When not in use, folds up out of the way. Mounted on castors, can be moved anywhere. Moderate in price and lasts a lifetime. Write for folder and trial offer, also information on Indoor Chemical Closets.

UNIVERSAL METAL PRODUCTS CO.

86 Assumption St., Walkerville, Ont.

RAW FURS WANTED

Highest Prices Paid for

Skunk, Coon, Mink, Fox, Deer-Skins, Hides, Calfskins, &c.

Ship to

Canadian Hide & Leather Co., Ltd., Toronto, Ont.

ALWAYS ASK FOR EDDY'S MATCHES

sold by over 14,000 General Stores and 16,000 Grocers

ON SALE EVERYWHERE IN CANADA

Bale Your Hay

Strong Wire—Quick Delivery

Laidlaw Bale Ties excel

The Laidlaw Bale Tie Co. Limited

Hamilton, Canada

Bovril makes you feel ten years younger

REVOLUTION IN BAVARIA PLACES LUDENDORFF IN CHIEF COMMAND

A despatch from Munich says:—The Bavarian Government has been declared overthrown by Adolph Hitler, the Fascist leader, and the administration placed in the hands of General Ludendorff, as Commander-in-Chief.

Dr. von Kahr, the Military Dictator in Bavaria, had just finished addressing a patriotic manifestation in the Burgerbrau on Thursday, when Hitler entered at the head of 600 men. Hitler announced that the Government had been overthrown and was replaced by a new Government, with Gen. Ludendorff as supreme head and Hitler as political adviser.

Ludendorff, who was present, spoke after Hitler, and placed himself "at the disposal of the national German Government, and avowed his willingness to lead the national German army. Ludendorff was greeted with wild cheers.

Armed Hitlerites occupy the principal Munich squares, the State police occupy the Munich main telegraph office.

Incidentally, Hitler proclaimed a march on Berlin and a crusade for the establishment of a national Reich Government.

Former Chief of Police von Pohner has been named as Administrator of the country, and General von Lossow Minister of War.

After Hitler's declaration his troops drew a cordon around the Burgerbrau. About 10 o'clock Thursday night troops of Oberland and Empire flag organizations concentrated on the Burgerbrau and occupied different quarters of the city, chiefly the squares.

Conferences are being held within the Burgerbrau, and it is reported that Dr. von Kahr is attempting to negotiate a settlement with Hitler. The attitude of the police and the Reichswehr has not yet been disclosed.

Those who gathered in the Burgerbrau, which is a famous Bavarian beer cellar, were members of Nationalist patriotic organizations, to whom Dr. von Kahr read a manifesto to the German nation denouncing the principles of Marxism. The reading of the manifesto was greeted with applause, and Hitler's sudden entry with strong forces was something in the nature of a dramatic surprise.

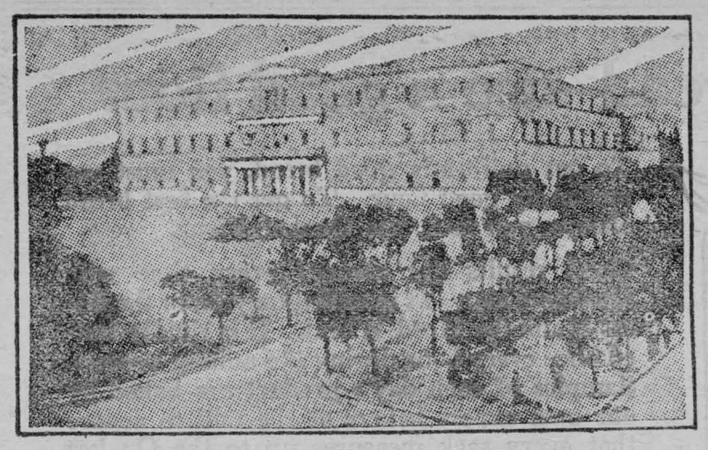

WHERE A KING IS PRISONER

The palace of the monarchs of Greece, in Athens, where King George is being held virtually a prisoner until the country decides whether it will allow him to rule or substitute a president and inaugurate a republic.

Natural Resources Bulletin.

The Natural Resources Intelligence Service of the Department of the Interior at Ottawa, says:

The interest of one province in the natural resources of another is very clearly illustrated in the dependence of the telephone service throughout Canada upon the forests of British Columbia.

A recent report by the Dominion Bureau of Statistics gives the number of pole miles of the telephone service alone in Canada as 184,147. Of this total but 2,102 miles is in British Columbia, Ontario having 47,176 miles, Quebec 13,456, and the Prairie Provinces 108,733 miles. The telephone poles for this huge mileage are practically all taken from the forests of the Pacific province, each pole representing one cedar tree. As approximately 40 poles are required per pole mile, the 184,147 miles would require 7,365,880 cedar trees to provide telephone service. It will readily be seen, therefore, that when a forest fire attacks a British Columbia forest Ontario is directly interested in the timber that is being burned.

Oil Geyser, Two Miles at Sea, Makes Small Island

A despatch from Baku, Azerbajan, says:—Caused probably by shifting strata in the Caspian Sea, an unusual phenomenon in oil wells was noticed recently near here.

A geyser suddenly began erupting from the sea, two miles off the coast, and during two hours of activity spurted at a height of seventy feet, throwing off stones as well as oil. The eruption was accompanied by flames. On the spot a small island formed after the "gusher" died down.

Fog Often Costs London $5,000,000 in Damages

A despatch from London says:—As the season of fog approaches people here are recalling what these visitors do to them and their city.

They keep sunlight away from the city dwellers, deposit enormous quantities of soot broadcast over everything, and a single bad London fog costs the capital $5,000,000 in extra laundering and injury to fabrics.

Premier Bruce of Australia Will Visit Canada

A despatch from London says:—The Times Melbourne correspondent says Premier Bruce has telegraphed that he is leaving England at the middle of December. He will stay eight weeks in Canada and the United States and reach Australia in February.



MRS. ADAM SHORTT

A member of the Board of Commissioners, operating the Ontario Mothers' Allowance Act. She reports that sixteen thousand mothers and children are now receiving pensions under the Act in Ontario.

Will Inform Dominions on Aviation Progress

A despatch from London says:—Empire air communication was discussed at the Economic Conference and it was decided that the British Government should undertake to inform the Dominons and India of present and prospective air performances, both of gas and heavier-than-air craft. The home Government is to keep the Dominions supplied with up-to-date information on all aviation subjects, as well as all the details of the progress of the Burney airship scheme, which provides for an Empire service from London.

Survivors of Earthquake and Fire Seeking Life Mates

A despatch from Tokio says:—Matrimonial agencies which survived the earthquake and fire are being flooded with applications for husbands and wives. Among the female applicants are hundreds of widows anxious to find life companions who will care for them and their children. Hundreds of girls, hardly 15 years old, who lost all their relatives in the disaster, have applied. Most of the male applicants are mechanics who make good wages.

Dominion News in Brief

Nelson, B.C.—Nelson is having a government fish hatching station located right in the business section of the city. G. W. Harrison, of Vancouver, Dominion Inspector of Fisheries for British Columbia, announced that accommodation has been secured and steps will be taken immediately to establish a fisheries subsidiary station here which will be the centre for the whole district.

Calgary, Alta.—With threshing occupying practically all the time of the farmers and very little machinery being sold in this province at the present time, the machine companies have had an opportunity to check up on their sales of binder twine for this year, which have exceeded the sales of any previous year in this province. During the present season between 30,000,000 and 35,000,000 pounds have been sold in Alberta. This estimate exceeds the amount used in any former year by 3,000,000 or 4,000,000 pounds.

Regina, Sask.—The incorporation of the Regina Vinegar Co., Ltd., with headquarters in Regina and capitalized at $20,000, is announced in the current issue of the Saskatchewan Gazette.

Brandon, Man.—Several farmers in this district are experimenting with fall wheat this season, and the ideal fall weather has permitted the grain to get a splendid start. It is up several inches and in many cases has made better progress than rye. Many farmers are watching the experiment with interest, and if they are successful, others will likely adopt this method of growing wheat.

Fort William, Ont.—Ernest H. Godfrey, in charge of the agricultural statistics of the Dominion Bureau of Statistics, after completing a tour of the western provinces, said that he was of the opinion that the estimates given out of a yield of about 425,000,000 bushels of wheat for 1923 was not an over estimate.

Quebec, Que.—The president of the Board of Trade, recounting the advantages of Quebec for handling grain in large volume before the Royal Grain Inquiry Commission, stated that all that could be offered would be expeditiously handled. Figures presented showed that a total of 23,000,000 bushels passed through the port in 1922. With the 2,000,000 bushel storage capacity of the port it was claimed that 30,000,000 could be easily handled at the port in the season for ocean vessels which is roughly eight and one-half months.

NET RESULTS OF IMPERIAL PARLEY

Dominions' Right to Make Treaties Chief Constitutional Gain.

A despatch from London says:—Another Imperial Conference has passed into history. The Economic Conference meets again on Friday for the consideration of wireless communications, but its proceedings will probably be brief. For all practical purposes both conferences have concluded their labors. It has been six weeks of constant consultations, committees, conferences and speeches.

What has been the result? Not until Sunday will the official text of the resolutions be issued, but it may be forecast that they will not indicate any organic change in sonstitutional relations; in fact no constitutional proposals of a sweeping nature appear to have been brought forward at all.

In matters of foreign policy there is no change in the existing machinery.

As seen from the Canadian point of view the results of the Conference are summed up by a member of the Canadian delegation as follows:

1. A much clearer understanding of the Canadian position as to Imperial relations.

2. Recognition of equality and independent initiative in matters peculiar to one part of the Empire coupled with willingness to co-operate in matters of common concern.

3. The clearing up of the present position of the Dominions in respect to making treaties with the unanimous understanding reached along the lines adopted by the Canadian Governments from the treaty of Versailles to the Halibut Treaty.

4. Recognition by the Admiralty for the first time of the principles of Dominion navies.

5. Emphasis on the responsibility of each part of the Empire for its own defence.

6. Recognition that it is for the Parliament and people of each part of the Empire to decide on the measure of its own defence preparations.

These concern the main conference. In the Economic Conference the chief gains to Canada lie in increased preference, in the probability that as a result of the Conference discussions Canadian ships trading to Great Britain will be freed from British taxation on profits made here, and further in the probable concessions by the British Government in the administration of regulations under which Canadian cattle are admitted.



SEEKS BONAR LAW'S SEAT

Winston Churchill, who, it is announced, will seek election in the constituency left vacant by the death of Andrew Bonar Law. He is anxious to get back to the House of Commons.

The great source of pleasure is variety.

The Chinese consider red a lucky color.

MOTHER COUNTRY TO GIVE TARIFF PREFERENCE TO VARIOUS DOMINION PRODUCTS

A despatch from London says:—The British Government is prepared to widen the scope of its offer of Imperial tariff preference. At the Economic Conference Sir Philip Lloyd-Greame, president of the Board of Trade, intimated that in addition to the list already submitted, the British Government was prepared to give tariff preference on fresh apples, canned salmon, fruit juices and honey. In each case the British Government proposes to impose a new duty when these products are imported from foreign countries and admit them free when imported from countries within the Empire. The proposals are:

Fresh Apples—Dutiable at five shillings per hundredweight when imported from foreign countries. Empire apples free.

Canned salmon—Foreign imports to be dutiable at ten shillings per hundredweight. Empire imports free.

Fruit Juices—Foreign imports to be dutiable at six pence per gallon. Empire imports free.

Honey—Foreign imports to be dutiable at ten shillings per hundredweight. Empire imports free.

The offer also touches unmanufactured tobacco. The original British proposals on unmanufactured tobacco offered as alternatives either the stabilization of the existing preference or an increase in preference from one-sixth to one-fourth. The various dominions affected, however, prefer the increased instead of the stabilized preference and the British Government intimated its intention to bring down legislation increasing the preferential duty accordingly. Legislation is to be introduced also to give effect to the remainder of the British offer.

The preference to be given canned salmon and apples is particularly welcome by the Canadian delegates. They feel it will be a great stimulus to apple growers throughout the Dominion as well as encouragement to the salmon canneries on the Pacific Coast, whose products are to enter the British market free, while the foreign competitor is taxed.



SLIP PING

—From the London Daily Graphic.

The Week's Markets

TORONTO.

Manitoba wheat—No. 1 Northern, $1.05.

Manitoba oats—No. 3 CW, 45½c; No. 1 feed, 43½c.

Manitoba barley—Nominal.

All the above, track, bay ports.

American corn—Track, Toronto, No. 2 yellow, $1.17.

Ontario barley—58 to 60c.

Buckwheat—No. 2, 72 to 75c.

Ontario rye—No. 2, 73 to 75c.

Peas—Sample, $1.50 to $1.55.

Millfeed—Del., Montreal freights, bags included: Bran, per ton, $27; shorts, per ton, $30; middlings, $36; good feed flour, $2.05.

Ontario wheat—No. 2 white, 94 to 96c, outside.

Ont. No. 2 white oats—42 to 44c.

Ontario corn—Nominal.

Ontario flour—Ninety per cent. pat., in jute bags, Montreal, prompt shipment, $4.75; Toronto basis, $4.75; bulk, seaboard, $4.25.

Manitoba flour—1st pats., in jute sacks, $6.30 per bbl.; 2nd pats., $5.80.

Hay—Extra No. 2 timothy, per ton, track, Toronto, $14.50 to $15; No. 2, $14.50; No. 3, $12.50; mixed, $12.

Straw—Car lots, per ton, $9.

Cheese—New, large, 23 to 24c; twins, 24 to 25c; triplets, 25 to 26c; Stiltons, 25 to 26c. Old, large, 30 to 31c; twins, 31 to 32c.

Butter—Finest creamery prints, 40 to 42c; ordinary creamery, 37 to 38c; No. 2, 36 to 37c.

Eggs—Extras in cartons, 46 to 48c; extras, 42 to 43c; firsts, 37 to 38c; seconds, 30 to 32c.

Live poultry—Spring chickens, 4 lbs. and over, 25c; chickens, 3 to 4 lbs., 22c; hens, over 5 lbs., 22c; do, 4 to 5 lbs., 15c; do, 3 to 4 lbs., 15c; roosters, 15c; ducklings, over 5 lbs., 20c; do, 4 to 5 lbs., 18c; turkeys, young, 10 lbs. and up, 30c.

Dressed poultry—Spring chickens, 4 lbs. and over, 33c; chickens, 3 to 4 lbs., 30c; hens, over 5 lbs., 28c; do, 4 to 5 lbs., 24c; do, 3 to 4 lbs., 18c; roosters, 18c; ducklings, over 5 lbs., 28c; do, 4 to 5 lbs., 25c; turkeys, young, 10 lbs. and up, 38c.

Beans—Canadian hand-picked, lb., 7c; primes, 6½c.

Maple products—Syrup, per imp. gal., $2.50; per 5-gal. tin, $2.40 per gal.; maple sugar, lb., 25c.

Honey—60-lb. tins, 12 to 13c per lb.; 10-lb. tins, 12 to 13c; 5-lb. tins, 13 to 14c; 2½-lb. tins, 14 to 15c; comb honey, per doz., No. 1, $3.75 to $4; No. 2, $3.25 to $3.50.

Smoked meats—Hams, med., 27 to 28c; cooked hams, 39 to 41c; smoked rolls, 21 to 23c; cottage rolls, 22 to 24c; breakfast bacon, 30 to 34c; special brand breakfast bacon, 34 to 38c; backs, boneless, 30 to 35c.

Cured meats—Long clear bacon, 50 to 70 lbs., $18; 70 to 90 lbs., $17.50; 90 lbs. and up, $16.50; lightweight rolls, in barrels, $36; heavyweight rolls, $33.

Lard—Pure tierces, 17½ to 18c; tubs, 18 to 18½c; pails, 18½ to 19c; prints, 20 to 21c; shortening tierces 15¼ to 15¾c; tubs, 15½ to 16c; pails, 16 to 16½c; prints 18¼ to 18¾.

Heavy steers, choice, $6.75 to $7.25; butcher steers, choice, $6 to $6.50; do, gd., $5 to $5.75; do, med., $4 to $5; do, com., $3 to $4; butcher heifers, choice, $5.75 to $6.25; do, med., $4 to 5; do, com., 3 to $3.50; butcher cows, choice, $4 to $4.50; do, med., $3 to $4; canners and cutters, $1.50 to $2.50; butcher bulls, good, $3.50 to $4.50; do, com., $2.50 to $3.50; feeding steers, good, $5 to $5.50; do, fair, $4.50 to $5; stockers, good, $4 to $5; do, fair, $3.50 to $4; milkers and springers, $80 to $110; calves, choice, $10 to $11; do, med., $8 to $9; do, com., $4 to $5; do, grassers, $3.50 to $4.50; lambs, choice, $10.25 to $10.75; do, bucks, $8.75 to $9.25; do, com., $8 to $8.50; sheep, light ewes, good, $6 to $6.50; do, fat, heavy, $4 to $5; do, culls, $2 to $2.50; hogs, thick, smooth, F.W.; $8.50 to $8.75; do, f.o.b., $8 to $8.25; do, country points, $7.75 to $8; do, selects, $9.25 to $9.50.

MONTREAL.

Flour—Man. spring wheat pats., 1sts, $6.30; do, 2nds, $5.80; do, strong bakers, $5.60; do, winter pats., choice, $5.75 to $5.85. Rolled oats, bag 90 lbs., $3.05. Bran, $27.25. Shorts, $30.25. Middlings, $36.25. Hay, No. 2, per ton, car lots, $15 to $16.

Cheese, finest westerns, 19 to 19⅞c; do, finest easterns, 18¼ to 18¾. Potatoes, per bag, car lots, 95c to $1.

Canners and cutters, $1.25 to $2.50; cows and heifers, slightly better fleshing, $2.75 to $3; bulls, $2.25 to $2.75; veal calves, fairly good, $9 to $10; lambs, good, $10.50 to $10.75; do, com., $9 up; hogs, thick, smooth, and butcher, $8.75 to $9; do, select bacon, $9.50.



Hon. A. K. MacLean.

President of Exchequer Court.

Hon. A. K. Maclean, Dominion member for Halifax, has been appointed president of the Exchequer Court of Canada, to succeed the late Sir Walter Cassels. The bye-election will be held on December 5 to elect his successor in the Federal House.



COL. L. C. AMERY

First Lord of the British Admiralty, who conducted the members of the Imperial Conference on an inspection of the British Grand Fleet at Portsmouth, the greatest assemblage of ships since the Royal review in 1914. There were fifteen miles of ships on review. The naval development is indicated in the fact that not one ship that was in the 1914 review was in the recent review.

IN RABBITBORO

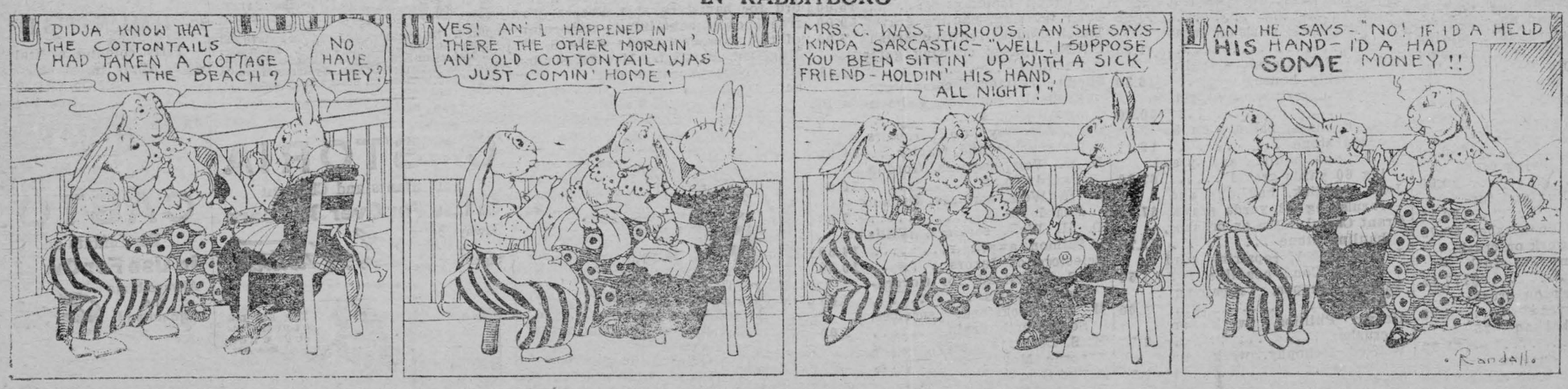

MORRISBURG PUBLIC SCHOOL

October Honor Roll of the Morrisburg Public School, J. C. Fetterly Principal.

No. enrolled, 212.

Average attendance 196.79. Per cent. attendance 92.99 per cent.

Room A, Entrance Class—

Thomas Robertson, Nola Burrett, Basil Fisher, Pauline Rozon, Laura VanAllan, Marguerite Priest, Clinton Weegar, Foster Bowman, Flos Casselman, Helen Vipond, Marsie Reid,, Homer Janack, Ryerson guerite Munro, Audrey Fisher, Max Crawley, Claude Wood Rose O'Malley, Clayton Merkley, Kenneth Stitt Gilbert Clark, Jack McMartin, Wm. Reddick.

—J. C. Fetterly.

Jr. IV. Room B—

Rosie Stitt, Louis Lee, Ruth Weston, Jack McLaren; Phyllis Armstrong and Henry Rohrig, equal; Lloyd Barkley, Kathleen Coligan, Donald Locke, Ralph Ashton Ruby Lynch, Harold Cassel, Ruth Pyper, Thelma Clark, Maxwell Thom, Dora Casselman, Harry Ulman, Howard Beckstead Hugh Shennett, Mae Williams, George Baker, Rita Laurin, Ernest Dawson, Malcolm MacGillivray, Glen Hummell, Andrew Hummell; Harold Campbell and Sheridan Casselman, equal; Charles Stansfield, James Wereley, Ruth Reddick, Vera Myers, Hubert Duvall, Irene Laurin, Ruth Coir, Harold Killins, Simeon Hutt, Laura Aikman, Mary Gogo.

G. A. Foulds, Teacher.

Room C, Sr. Class—

Edna Ulman, Dalton Merrill, Jno. Hummell, Alga Wood, Eileen Hutt, Grace Casselman, Orlie VanAllen, Eric Roy: Wilmot Wood and Jessie Munro, equal; Percy Reid, Cecil Hunter.

Jr. 3rd Class—

Helen Janack, Ross McLaren, Ora Casselman, Marjorie Duprau, Aden O'Shaughnessy, Jean Vipond, Malcolm Prunner, Marjory Hutt, Muriel Weegar, Kathleen Clark, John Millward, Harry Locke, Craig Merkley. Dwane Harriman, Raymond Empey Lloyd VanAllen, Rose Taylor, Arlington Gamble, Geo. Aikman, Jiles Harper, Geo. Smith, Jean Meikle, Ronald Ryan.

E. M. Steed, Teacher.

Room D, Class II—

Dorothy Beckstead, Vivian Stansfield; Donald Myers and Ruby Shennett, equal; Hugh O'Malley, Leona Hutt, Audrey Myers, Helen Gamble, Genevieve McDonald, Joseph Burret Carl Phillips; Wallace Guay and Spencer Clark, equal; Walter Taylor, Gertrude Casselman, Robert Merkley, Isabel Wood, Darwin Stata Gladys Smith, Gertrude VanAllen, George McGillivray, August Rohrig, Clifford Gordon, Laurence Coligan, George Weegar, Hubert Holmes, Albert Fetterly.

Sr. I Class—

Ernest VanAllen, Harry Smith, Teresa Empey, Dorothy Lynch, Edward McKoy,, Marion Gamble, Edith VanAllen. Gerald Hunter, Herman Smith.

C. L. Hazell, Teacher.

Jr. 1st Class—

Luella Harriman, Arthur Laurin, Marion Fetterly, Wellington Hall, Ralph Hummell, Arthur Coligan and Della Coir, equal, Burton Middagh, Gladys Aikman, Sarah VanAllen, Laurence Snyder, Edith Beckstead, Bonnie Carson, Willie Locke, Sybil Armstrong, Fletcher Armst, Reginald McGillivray, Herbert Mallen, Gordon Thom, Beaumont Hutt, Isabel Duval, Leonard Laurin

Sr. Primer, Class II—

Lenetta Harper, Marjorie Ryan, Dorothy Bradley, Ross McIntyre, Charlie Weegar, Gordon McKoy, David McDonald.

Class I—

Lulu Leaman, Norman Clark, Eileen Lynch, Ronald Hunter, Willie Gordon.

M. Smith, Teacher.

Room F, Class A—

Marjorie Bradley, Marjorie Wood Clifford Reid, John Stitt, Dorothy Barkley, Grace Casselman, Dannie Locke, Pat Myers, Donald Beckstead

Class B—

Lillian Janack, Helen Lawson, Dallas Adams, Gordon Foulds, Audrey O'Shaughnessy, Gordon Lee, Alfred Gamble, Joe Agulnik, Willie Coir, Marjorie Duval, Arvilla Heagle

Class C—

Willard Lynch, George Tindal, George Williams, Stuart Hall, Blanche Weston, Arthur Williams, Ruth Robertson, Beatrice Weston, Oliver Wood, Phyllis Hummell.

Class D—

Winnie Duval, Vivian Bradley, Jack Crawley, Vernie Duval, Harry Agulnik, Stella Mallen, John McKoy, Lena Moyle, Annie O'Malley, Orval Millward, Gordon Ridd.

Gertrude Campbell, Teacher.

WILLIAMSBURG COUNCIL

The Council met at Williamsburg on Saturday, November 10th, 1923. Members all present. Minutes of previous meeting read and adopted. By-Laws were passed for levying the Assessments for current year; also appointing Ora McIntosh collector for the South West Ward.

The following accounts were passed:

R. W. Carkner, hauling gravel and stone	$39.00
Jason Whittaker, moving crushing outfit	20.00
W. R. Dafoe, hauling and furnishing gravel	190.15
Chas. Hart, work on crusher	50.75
Melvin McIntosh, work on crusher and paying men on crusher	$177.15
Geo. Cramer, work on crusher and fixing road	4.00
Fred Deschane, bal on 25 cords stone	21.90
Chas. Goge, work on crusher	5.00
Harold Pitcher, work on crusher	20.00
Mel Baker, work on crusher	20.00
Neil Epaugh, work on crusher	18.75
Thos. Manion, work on crusher	12.50
Mike VanAllen team on spread wagon	28.25
Thos. Henderson, hauling gravel, N. T. L.	41.25
C. F. Marselis, for 280 yards gravel and hauling gravel	84.00
Joseph Featherson, hauling gravel on E. T. L.	25.00
Isaiah Loucks, paying men on crusher	23.00
Roy Swerdfeger, 23¼ yds. gravel	9.25
C. F. Marselis, grading 7th Con. headline	5.00
Elgin Herriman, hauling tile	5.55
A. B. Coughlar, work on tractor	73.25
Thirl Furnace, work on crusher	1.25
Milfred Swerdfeger, shingling Township house	16.30
Geo. A. Casselman, digging ditch	20.50
S. L. Furnace, balance on 35 cords stone	18.40
W. C. Lane, hauling and spreading 60 yards gravel	67.20
John Reddick, hauling and furnishing 52 yards gravel	67.60
Grant Cassel, team on crusher, hauling stone	27.75
J. Swerdfeger, repairing road Second Con., headline	1.50
Nathan Tupper, repairing bridge	4.00
Harvey Phillips, work on crusher	2.50
Wilfred Henophy, work on crusher	1.25
Wm. Baker, team on spread wagon	31.50
Fred Cunningham, supplies crusher	4.80
J. I. Casselman, fence viewers fees	6.00
Isaiah Fetterly, fence viewers fees	2.80
C. W. Brown, fence viewers fees	6.00
Grant Coughler, for 234 yds. gravel	93.60
J. H. Styles, 317 yards gravel and hauling 217 yards	343.80
T. C. Merkley, burning brush	2.25
Ezra McMillan, part payment on salary	62.50
Ezra McMillan, supplies for crusher and tractor	23.93
Walt Casselman, for 29 3-4 cord stone	104.00
J. B. Barkley, hall rent for Council meetings	15.00
Fred Warring, hauling gravel	59.00
Isaiah Loucks, cutting brush	7.00
C.N.R., upkeep crossing gates for Sept.	26.83
Simon Salmon, completing township portion Salmon award No. 3	25.00
Sawyer-Massey Co., repairs for crusher and tractor	19.91
D. H. Weir, services, Gordon Award No. 2	16.50
D. H. Weir, services, Salmon award No 3	7.00
D. H. Weir, services, Willis Salmon award	14.50
Selectors of Jurors	10.00
M. S. Beckstead, for Government reports	7.00
M. S. Beckstead, services, Southworth drain	5.00
M. S. Beckstead, services, Osborne McMillan drain	5.00

The Council adjourned to meet at Williamsburg, December 15th, 1923, at one o'clock p.m.

M. S. BECKSTEAD, Clerk.

For good bread—use a good flour



To get uniformly good bread, you must use uniformly good flour. To get the best bread *always*, you must use Quaker Flour.

Good results are assured every time with Quaker Flour. It is milled only from the finest Manitoba Hard Wheat. It is rigidly tested once every hour during the milling process. Samples of each day's product are baked by our own expert bakers at the mill to ensure that every sack measures up to the Quaker standard.

Use a sack of Quaker Flour. If it does not prove absolutely satisfactory to you for every baking purpose, your dealer will refund your money without question.

Quaker Flour

Always the Same-Always the Best

A product of The Quaker Mills, Peterborough and Saskatoon 225

DISTRIBUTORS

Morrisburg--W. S. Merrill. Aultsville, Jarvis & Shaver

Iroquois--Beach Milling Company.

Mother and Her Baby Are Relieved of Eczema



Mrs. Peter A. Palmer, Salt Burn, Sask., writes:

"Dr. Chase's Ointment has completely relieved me of eczema and piles. I also used this Ointment for my baby, who broke out in eczema. A few applications were all that was necessary in her case. Dr. Chase's Ointment has been worth a hundred dollars to me—before using it I had spent a great deal more than that in unsuccessful treatment from doctors. We have also used Dr. Chase's other medicines, the Nerve Food having restored my health after suffering from severe nerve trouble when a girl."

DR. CHASE'S OINTMENT

60 Cents a box, all dealers, or Edmanson, Bates & Co., Ltd., Toronto



A Big Bar

A full-size, full-weight, solid bar of good soap is "SURPRISE." Best for any and all household use.

185

The Leader

SUBSCRIPTION RATES

$1.50 per year, strictly in advance to any address in Canada. $2.00 per year when not paid within 3 months. Foreign subscriptions $2.00 in advance.

ADVERTISING RATES

Display, or open Advertisements, one insertion 50c per inch, 2nd and following insertions 35c per inch; 200 inches and over, by contract, not over one year, 15c per inch.

LOST, FOUND, TO LET, WANTED, ARTICLES FOR SALE, ETC., 5 lines and under, 1st insertion 50c; each subsequent insertion 35c.

NOTE—All small advertisements received by mail must be paid in advance.

CARD OF THANKS AND IN MEMORIAM NOTICES—10c per line, minimum 50c.

GOVERNMENT, LEGAL AND MUNICIPAL NOTICES, BY-LAWS, ELECTION READERS, ETC., 15c per line for the 1st insertion, 10c per line for each subsequent insertion; 12 lines to inch.

Advertisements ordered for insertion without instruction, will be published until orders are received to discontinue same.

LEO. LAURIN, Ed. & Mgr.

FOR SALE OR RENT

A ten room brick house, also stable and shed. Centrally located. Terms easy. Apply to

MRS. G. W. CLARK.

tf.

NOTICE OF APPLICATION

Notice is hereby given that William Samuel Morrow of Cyprus River, in the Province of Manitoba, labourer, will apply to the Parliament of Canada, at the next Session thereof, for a bill of divorce from his wife, Mae Morrow of the Township of Williamsburg in the County of Dundas and Province of Ontario, on the grounds of adultery.

Dated at Morrisburg in the Province of Ontario, this seventh day of November A. D., 1923.

IRWIN HILLIARD,
Morrisburg, Ontario.
Solicitor for the Applicants

ec

GOITRE

REMOVED BY ABSORPTION

If you are tired experimenting with all sorts of treatment for Goitre that are being sold to the public, and have not found relief, try Dr. W J. Hughson's Famous Goitre Remover and convince yourself that there is one remedy that does actually remove Goitre of any kind, external or internal, on old or young, safely and permanently, so that it will not return. The only remedy with a record for banishing this disease. For free booklet containing particulars of this famous remedy write S. W. Hughson, Dept. L. M., 88 Soudan Ave., North Toronto, Ont.

ac



350 R

Fagan's Bakery

Lock Street

Bread, Buns, Pastries, Etc.

Have You Tried

Our Cinnamon Buns

Fresh Every Day

"QUALITY"

Is adding New Customers Daily

Economy in Auto Service

Some people have money to burn! Others have it to throw away! If you do not come under either of the above classifications you will appreciate receiving the greatest value in return for your expenditures in Auto Service.

The number is steadily increasing of those who have come to a full realization of the fact that they invariably get full value for every dollar paid for repairs and accessories at Tindal's Garage.

A TIMELY SUGGESTION

It will pay you to have your valves ground and carbon removed before laying up your car for the winter.

TINDAL'S GARAGE

H B. TINDAL, Prop.

APPLES FOR SALE

A number of Snow and McIntosh apples for sale. Apply,

W. A. VANALLEN,
R.M.D., Morrisburg.

FOR SALE

Four Ayrshire cows; three are thoroughbreds (Registered); also one pure-bred Ayrshire bull (Reg.)

ac

Cook's Regulating Compound



A safe, reliable regulating medicine. Sold in three degrees of strength—No. 1, $1; No. 2, $3; No. 3, $5 per box. Sold by all druggists, or sent prepaid on receipt of price. Free pamphlet. Address: THE COOK MEDICINE CO., TORONTO, ONT. (Formerly Windsor)

CANADIAN NATIONAL RAILWAYS

WESTBOUND—

1.21 p.m. daily except Sunday, for Prescott, Brockville, Kingston, Trenton, Toronto and all points west. On Sunday runs to Brockville only.

7.50 p.m daily except Sunday, for Prescott, Brockville and intermediate stations.

10.18 p.m. daily for Prescott, Brockville, Trenton, Toronto and west.

EASTBOUND—

4.05 a.m. daily, 7.26 am and 4.04 p.m. daily except Sunday; 3.30 p.m., and 4.45 p.m. Sunday only. For Cornwall, Coteau Jct, Ottawa, and Montreal, where close connection is made for all points in United States, via Central Vermont Railway, also for New York via Rutland Railway, and the Maritime Provinces via C. N. Railway.

For tickets and all information apply to,

MRS. K. M. McGANNON,
Town Ticket Agent.
J. F. MYERS,
Station Ticket Agent.

LOCAL REPRESENTATIVE WANTED

For Morrisburg and district to sell the "Old reliable Fonthill Nurseries." Spring selling season now starting. Largest demand for stock since the war exclusive territory; highest commissions; free equipment.

—Stone & Wellington, Toronto.

PILES Do not suffer another day with Itching, Bleeding, or Protruding Piles. No surgical operation required. Dr. Chase's Ointment will relieve you at once and afford lasting benefit. 60c. a box; all dealers, or Edmanson, Bates & Co., Limited, Toronto. Sample box free if you mention this paper and enclose 2c. stamp for postage.

CASTORIA

For Infants and Children

In Use For Over 30 Years

Always bears the Signature of Chas. H. Fletcher

ECZEMA You are not experimenting when you use Dr. Chase's Ointment for Eczema and Skin Irritations. It relieves at once and gradually heals the skin. Sample box Dr. Chase's Ointment free if you mention this paper and send 2c. stamp for postage. 60c. a box; all dealers, or Edmanson, Bates & Co., Limited, Toronto.

I DO WANT TO GO TO

Business School

Let me hear you say, "I do want to go to business school" and I will tell you if the business world is anxious to have your services.

I can tell by the way you say it. Do you emphasize "do"? There are plenty of boys and girls who would like to dream themselves into good jobs and never get there.

The Do-ing kind get into action and reach the goal of their desires.

Our catalogue tells you all about our different courses of study, tuition rates, etc. Write for your copy today.

CORNWALL

COMMERCIAL

COLLEGE

Cornwall, Ontario

IRWIN HILLIARD, K. C.

Barrister,, Solicitor, Notary, etc. Solicitor for the Molsons Bank Molsons Bank Building, Morrisburg Large amount of private money to loan on easy terms.

R. F. LYLE

Barrister, Solicitor, Notary, Conveyancer, &c. Solicitor for The Bank of Nova Scotia and for the Municipality of Morrisburg.

Barry Block, Main Street

Morrisburg .. ..—.... Ontario

Money to loan at lowest rates of interest.

ARTHUR FLYNN

BARRISTER, ETC.

MORRISBURG ONTARIO

CORNWALL

GENERAL HOSPITAL

This institution provides skilled nursing and care at very moderate rates to those able to pay, and without charge to indigent persons from the three United Counties, other than the Municipal Grants.

It is kept up by:

Fees from paying patients.

Grants from the Government and Municipalities.

Donations and subscriptions from Churches, Corporations, Societies and Individuals, the last being the largest source of revenue.

YOU ARE ASKED TO ASSIST IN THIS WORK

The nucleus of an endowment fund has been established by a legacy recently received, and parties remembering the Hospital in their wills may stipulate that bequests made them shall go to this fund.

If you would like a copy of the last Annual Report, drop a card to the Secretary, who will be pleased to

AUCTIONEER

For the Province of Ontario

Terms Reasonable

Phone at my expense to Morrisburg, Phone 76J.

THOS. IRVING, Morrisburg

R. LINK

MORRISBURG, ONT.,

Licensed Auctioneer

For County of Dundas

ECZEMA You are not experimenting when you use Dr. Chase's Ointment for Eczema and Skin Irritations. It relieves at once and gradually heals the skin. Sample box Dr. Chase's Ointment free if you mention this paper and send 2c. stamp for postage. 60c. a box; all dealers or Edmanson, Bates & Co., Limited, Toronto.

POULTRY WANTED

I am in the market to pay the highest prices for aged hens, also in the market to buy empty bags and all kinds of junk If any for sale drop me a line or phone No. 63W.

H. AGULNIK,
Morrisburg, P. O. Box17.

HONEY FOR SALE

Guaranteed Pure Extracted Honey for Sale. Apply,

LEN. W. BARKLEY,
Morrisburg, Ont.

ITALIAN BEES FOR SALE

Fifty colonies of Italian Bees for sale. Apply to,

LEONARD W. BARKLEY
Box 141

8p Morrisburg, Ontario.

CASTORIA

For Infants and Children

In Use For Over 30 Years

Always bears the Signature of Chas. H. Fletcher

Children Cry

FOR FLETCHER'S

CASTORIA

OUR CORRESPONDENTS

WILLIAMSBURG

Mr. and Mrs. Harry Merkley and daughter Ruth of Ottawa, Mrs. Joseph Bailey of Port Elmsley and Mrs. Ella Merkley spent last Sunday at the home of the Misses Mae and Sarah Merkley.

Mrs. Chester Merkley of Chesterville was a guest at the home of Mr. George Strader last week.

Mr. and Mrs. Ross Beckstead, Mr. and Mrs. John Barkley of Boucks Hill Mr. and Mrs. Chas. Merkley of Iroquois and Mr. and Mrs. Strader McIntosh and baby were recent guests of Mr. and Mrs. Fay Merkley.

Dr. and Mrs. Locke and family spent Thanksgiving Day with Mr. and Mrs. A. McGruer, Dixon's.

Mr. and Mrs. J. W. McIntosh and children of Ottawa and Mr. and Mrs W. R. Ashley and Mr W. Miller of Chateauguay Heights, Que., were week end guests at the home of Mr. Edgar McIntosh.

Mrs. Howard Saddlemire and little daughters spent a few days last week in Iroquois with her parents Mr. and Mrs. Elery Casselman.

Mrs. Roy E. McIntosh was the guest of her brother, Mr. Linden Shannette of Ottawa a couple of days last week.

Mrs. George Strader spent last week at her parental home in Chesterville.

Mr. Archie Shannette of Kingston and Mr. and Mrs. Will Anderson of Ottawa spent last week end with their mother, Mrs. Mary Shannette.

Mr. and Mrs. John E. Barkley and Miss Alice were guests of Mr. and Mrs. Isaiah Whittaker last Sunday.

Mrs. Amber Miller is spending a few weeks visiting friends at Chateauguay Heights and Knowlton, Que.

Miss Lyla Saddlemire was the guest of Mr. and Mrs. W. Smith of Iroquois last week one day.

Mr. Forbie Merkley of Flint, Michigan was called home to visit his mother, Mrs. Ellen Merkley, who is seriously ill.

Mr. and Mrs. Claude Merkley and children of Ottawa spent Thanksgiving with Mr. and Mrs. J. D. Beckstead

Mr. and Mrs. Linden Shannette of Ottawa spent last week end at their parental home here

Miss Agnes Beckstead of Montreal and Mrs. Fanny Ford are spending this week guests of Mr. and Mrs. J. D. Beckstead

Don't forget the bazaar and supper in the I.O.O.F. Hall December 6th, afternoon and evening. Liberal donations of all saleable articles for the bazaar and eatables for the supper are requested by the Institute from all who are willing to help in this way. Maybe you have a nice house plant. Bring it along, someone will be there to buy it.

Guests of Mr. and Mrs. G. F. Barkley, Elma, on Sunday last: Mr. and Mrs. Walter Whitteker and daughter Velma of Berwick, Mr. and Mrs. Geo. K. Casselman and son, Mac. K. of Dunbar, Mr and Mrs. Dr. Allan E. Shaver and family of Brockville, Mr. L. C. McIntosh of Williamsburg.

MARIATOWN

Mr. and Mrs. J. F. Beckstead, accompanied by Mr. and Mrs. F. Stewart of Morrisburg, spent Monday with friends in Ogdensburg.

We are pleased to report Miss Irene Casselman, who underwent an operation for appendicitis in Cornwall Hospital last week, doing as good as can be expected.

Mrs. Earnest Casselman, accompanied her daughter Irene to Cornwall and while there underwent a successful operation.

Mrs. Casselman returned home on Friday. We are pleased to know she is doing nicely. We all hope for a speedy recovery to them both.

Mr. and Mrs. S. Swerdfeger of Hoasic is at present visiting with Mr. and Mrs. Laben Barkley.

We are pleased to see little Miss Ruth Stata out around again after a few days' illness.

Mr. and Mrs. E. Gallaghar and family of Cornwall were guests of Mr. and Mrs. George Smith last week end.

Mr. and Mrs. A. Coir of Cornwall were visitors at Mr. and Mrs. J. Coir's on Sunday.

Mrs. C. Bouck spent a couple of days at her parental home, Mr. and Mrs. J. Zeron.

Mr D. C. McMillan of Waddington spent a few days last week with Mr. and Mrs. R. C. McVey.

Mr. and Mrs J. F. Beckstead spent Tuesday with Mr and Mrs F. Stewart, Morrisburg.

Death removed from our midst an old and very highly respected citizen in the person of Mr Charles Castleman on Tuesday morning, at 3 a.m. The funeral was held at the house, Wednesday. The remains were laid at rest in Mount Pleasant Cemetery.

Mr. Lee Duvall of Montreal is spending a few days at his home here.

Mr. Arthur Duvall of Massena spent a couple of days at his home here last week.

Miss Martha Zeron of Ottawa Normal spent Thanksgiving at her parental home here.

Mr. H. Cooper of Dundela were the guest of Mr. EZra Duvall, Wednesday.

Mr. and Mrs. Henry Duvall and Miss Mae Dillabough of Cardinal visited old friends in our town on Sunday.

Mr. William Whittaker and son of Dundela were business callers at Mr. R. C. McVey's on Wednesday.

Mr. Earl Graham representative of the Fuller Brush Co., spent Tuesday night with Mr. R. C. McVey's.

Mr. and Mrs. Mathew Marcellus of Aultsville were guests of Mr. and Mrs. C. Lee Deeks Tuesday.

Mr. Byron Stata enjoyed a few days hunting with Mr. F. Merkley of Glen Becker and certainly got the rabbit he was after and two more, bagging 19.

Mr. and Mrs. H. P. Coyle spent Sunday with Mr. and Mrs. J. B. Holmes Morrisburg.

Jakie Tyo has returned home after spending Thanksgiving with Mr. and Mrs. B. Tyo of Cardinal.

Mr. Douglas Merkley of Glen Becker spent Thursday at B. Stata's

For the benefit of the Leader readers in other parts, your correspondent will endeavor to give each week the way the weather man has been treating us in this part of Canada.

This last week has been very foggy in the mornings, with somewhat cold east winds. clearing at noon, then very nice the rest of the day, with the exception of the cold winds —no frost.

CHURCH ROAD

Quite a number from here attended the supper at the Lutheran Parsonage Friday evening.

Mr. Wm. Farlinger of Morrisburg called through here Monday.

Mrs. R. Caselman and son Robert of Massena spent a few days last week at J. Style's.

Mr. and Mrs. Willis Schell and two sons of Williamsburg were calling on friends here on Sunday.

Mr. and Mrs. Harold Weagant of Archer passed through here Tuesday.

Mrs. S. Beckstead is a guest of Mrs. Wm. Beckstead.

Thanksgiving guests at R. J. Swerdfeger's were Mr. and Mrs. J. J. Styles and Mr. and Mrs. R. C. Casselman and son Robert of Massena.

A good crowd attended the Auction Sale at the Henophy farm on Tuesday.

Mr. and Mrs. Lee Casselman of Riverside spent Thanksgiving with Mr. and Mrs. Milfred Swerdfeger.

Mrs. Lucius Froats is much improved after her recent illness.

We are glad to report Mrs. Frank Casselman steadily improving.

MOREWOOD

Mr. Leslie McConnell and Miss Hilda Swerdfeger were calling on friends at Winchester on Tuesday.

Mr. John White of Montreal spent the week end with Mr. Walter Steven.

Messrs Leslie Moore, Arnold Morrison, Hugh Smith, Miss Margaret York of Ottawa and Miss Audrey Kyle of Cornwall spent Sunday at Mr. Frank Fraser's.

Mr. and Mrs. John Wert and children left for Ottawa Monday where they intend to reside in the future.

Miss Gretta Faulkner is spending some time with friends at Toronto.

Mr. Emerson Swerdfeger of Ottawa and Miss Mildred Dillabough spent the week end at Mr. J. E. Swerdfeger.

Mrs. Harold Faulkner and daughter spent the week end with friends at Ottawa.

Mrs. E. L. Munharvey spent the holiday with her mother Mrs. M. Shaver of Cornwall.

Miss Alice Fetterly spent Sunday with her sister, Mrs. Wm. Countryman.

Mrs Eliza Nadeau of Crysler is spending this week with her son Mr. John Nadeau.

Born—To Mr. and Mrs. Harry O'Connell, on Monday, Nov. 12th, a son.

The Normal students and teachers spent the holidays at their respective homes here.

The Misses Margaret Carlyle, Gladys Swerdfeger spent the week-end with Mrs. J. W. Bogart.

Mr. and Mrs. W. Faucett and baby of Inkerman spent Monday at Mr. A. B. Allison's.

ARCHER

Mr. and Mrs. Roy Rupert and daughter Ruth of Finch spent Sunday with Mr. and Mrs. Roy Cunningham and family.

Mr. and Mrs. Levi Whitteker spent Sunday with Williamsburg friends returning on Monday.

Mrs. H. S. Weagant of Waddington spent the week end at his home here.

Mrs. Thomas Manion is spending a few days with friends at Woodlands.

Misses Florence and Medora Weagant spent Monday at Aultsville.

Ploughing is the order of the day in this locality.

Mrs. Walton Baker of East Williamsburg and Mrs. William Farnsworth of Potsdam, N.Y. spent Saturday with Mr. and Mrs. Clarence Baker and family.

Mrs. Farnsworth spent a few days with her brother before going to visit friends in Aultsville.

Mrs. Clarence Baker and Miss Clara and Master Hubert of this place and Mrs. William Farnsworth of Potsdam spent Monday with Aultsville and East Williamsburg friends.

Mr. and Mrs. Cornelius Bodette of Nudell Bush spent Sunday with friends in this vicinity.

Mr. and Mrs. Roy Cunningham and sons Ralph and Bert took tea with Mr. and Mrs. Reuben Gallinger Gallingertown, on Friday evening.

Mrs. John Warren was hauling wood on Saturday to Aultsville.

Mr. Clarence Baker and sister, Mrs William Farnsworth of Potsdam, N.Y., spent Sunday with Mr. and Mrs. Allan Colquhoun of Hoasic.

Mr. and Mrs. Sidney Dennison and son Cecil spent Friday with Mr. and Mrs. John Burton and family, Nudell Bush.

Mr. Clarence Baker was in Morrisburg on Friday and were accompanied home by Messrs Hubert Baker and Bert Cunningham of the Collegiate.

EAST WILLIAMSBURG

The Misses Gladys and Edna Wells Laura and Dora Castleman and Dorothy and Howard Willard, and the Misses Alice Castleman and Viola McGibbon and Miss Sadie Castleman of the M.C.I., Miss H. Wells, Cornwall, and Miss Ruby Watson of Avonmore spent Thanksgiving at their respective homes here.

Mr. Walter Watson spent Wednesday at Gallingertown.

Mr. Lyman Ault of Finch and Mr. Ross Prunner of Pigeon Island were at Walter Watson's on Monday.

Mr. Winston McMartin of Spruce Grove, who is our teacher, spent the week end at his home.

Mrs. James Salmon spent one day last week with her daughter, Mrs. Isaiah Shaver, Pigeon Island.

Mrs. Meredith Garlough and daughter Clara and sons, Gerald and Donald spent Sunday at Mr. Walter Watson's.

Mrs. W. McGarry of Brockville, has been visiting her sister for the past two weeks.

Mr. Floyd Wells, Montreal, spent Thanksgiving holidays at his home here.

Mr. and Mrs. Ed. Hart and Mrs. Charlie McIntosh and sons Graham and George spent Thanksgiving with Mr. John Hart.

Mrs. William McGarry of Brockville and Mrs. Sidney Dafoe spent Thursday with Mr. and Mrs. George Dennison.

Mr. Ed. Ault of Finch spent a couple of days this week with his daughter, Mrs. Walter Watson.

Miss Helen and Master Gilbert Markell of Nudell Bush attended our school last week.

In the Old Stand

You will find the Choicest Brands of Flour, sold on a money back guarantee. In Feed we have

Bran, Shorts, Middlings, O. Barley Feed, Barley Meal, Feed Flour, Log Grade Flour, Heminy, Schumacher Feed, Oil Cake Meal, Oats, Buckwheat, Corn, Wheat, Scratch, Bone Scrap.

DO NOT FORGET DANDY LAYING MASH FOR MORE EGGS.

W. S. L. MERRILL & SONS

AT YOUR SERVICE — MORRISBURG, ONTARIO

PHONES: Office 39; Residence 21J



It is just half-past eight

The dinner dishes are washed, the children are in bed, and Mrs.————has settled down to a night's darning.

A hundred miles away, in the Hotel, Jim————has finished dinner, written the day's report and looked over the local paper. Time hangs heavy till, happy thought, he remembers Long Distance.

"Hello Mary! How are the children? How are you?"

Just three minutes at home, and yet it makes all the difference. The hotel seems brighter. And Mary——— well, the holes in the socks don't seem quite so large. Just the effect of a voice you love to hear.

Keep the home ties strong, the Long Distance way

THE BELL TELEPHONE COMPANY OF CANADA — LOCAL & LONG DISTANCE TELEPHONE

Every Bell Telephone is a Long Distance Station



WAMPOLE'S Extract Cod Liver

WE SELL AND RECOMMEND

Wampole's Extract of Cod Liver

The Best Tonic for Coughs, Colds, Influenza and Grippe

IT IS better than ordinary cough medicines, for it reaches the seat of the trouble, relieves the cough and supplies continual treatment to build up the system to withstand future attacks. A splendid blood and body-building tonic for both young and old who take it regularly.

Price - $1.00

D. T. Henderson
RE XALL STORE
Morrisburg Ont

CEDAR GROVE

Miss Bella McLeod spent the week end at her parental home, Moose Creek.

Mr. and Mrs. McIntosh of Nudell Bush visited Mr. and Mrs. Milton Crites Sunday.

Mr. Waldroff and Mrs. McCall of Northfield visited Mrs. Mary Gove Monday.

Mr. and Mrs. Oscar Lane and children visited Mr. and Mrs. Ova Lane, Aultsville, Sunday.

Mr. and Mrs. Robert Dafoe spent the week end with friends in Massena and Bombay.

Mr. and Mrs. W. T. Dafoe and son Frank visited Mr. and Mrs. Durham Wells, Hoasic, Sunday.

Mr. and Mrs. Frank McConnell and Miss Muriel visited Mrs. McConnell's parental home, Newington on Thanksgiving day.

Mr. George Wells of Aultsville spent the 12th with his sister, Mrs. W. T. Dafoe.

Mr. Frank Dafoe spent Thanksgiving Day with friends in Iroquois.

Rev. Stewart of Aultsville visited Mr. and Mrs. C. F. Dafoe, Friday.

Mr. and Mrs. W. A. Wereley were recent guests of friends in Newington.

MATILDA SOUTH

Everybody spent Thanksgiving very joyfully in South Matilda this year.

Miss Olive Zeron of Kingston spent Thanksgiving with her parents Mr. and Mrs. James Zeron.

Quite a number from here attended the meeting in the Music Hall Wednesday evening.

Mr. Willie Mullin called on Mr. P. Zeron Sunday night.

Guests of Mr. James Zeron were, Mr and Mrs. Geo. Larmour and children, Mrs. Peter Zeron and her daughter Lera.

Miss Fannie Zeron left for Baltimore on Thursday where she will train for nurse.

Miss Hilda VanAllen of Montreal spent Thanksgiving with her parents here.

Mr. Wilfrid Zeron and Mr. Geo. had the good fortune of shooting a large red for on Monday.

Miss Lera Zeron spent Thanksgiving with her cousin, Miss Olive Zeron.

OH, SUCH A HEADACHE!

Nearly everyone has ripping, tearing headaches at times. Disordered stomach—sluggish liver does it. Cheer up! here's the real relief—Chamberlain's Stomach and Liver Tablets. They put the stomach and bowels *right*. All druggists, 25c., or by mail from Chamberlain Medicine Co., Toronto 9

CHAMBERLAIN'S TABLETS

FALL COATS

JUST RECEIVED

The Biggest Assortment of Ladies' and Children's Fall Coats ever shown in Dundas County has just been received.

Come in and select your Coat before they are picked up. If you are not prepared to buy now, come in anyway and make your selection and we will set your choice aside until you are prepared to buy.

THE VERY LATEST STYLES. THE HIGHEST QUALITY AND THE VERY LOWEST PRICES

SUITS, OVERCOATS, SWEATERS, ETC.

We have also a full assortment of Suits, Overcoats, Sweaters, Etc., for Father, Mother, Sister or Brother.

If you cannot come, write or telephone, and I will call at your door with a full assortment of goods.

SAM AGULNIK

MORRISBURG —·— ONTARIO

MUSIC HALL

One Night, Saturday, Nov. 17

The Fun Show of the World

George McManus' Famous Cartoon Musical Comedy

"Bringing Up Father on Broadway"



30 PEOPLE 30

Mostly Girls

Comedians, Dancers, Singers

See Maggie and her Beauty Chorus

Prices, 50, 75, $1.00; Plus Tax



EASY TO CLEAN

Just use soap and hot water to clean SMP Enameled Ware. It is so clean and so pure. As smooth as china and as strong as steel. And no metal touches the food. Be sure you get

SMP Enameled WARE

Three finishes: Pearl Ware, two coats of pearly grey enamel inside and out. Diamond Ware, three coats, light blue and white outside, white lining; Crystal Ware, three coats, pure white inside and out, with Royal blue edging.

The Sheet Metal Products Co. of Canada Limited

Montreal Edmonton — TORONTO Vancouver — Winnipeg Calgary

153

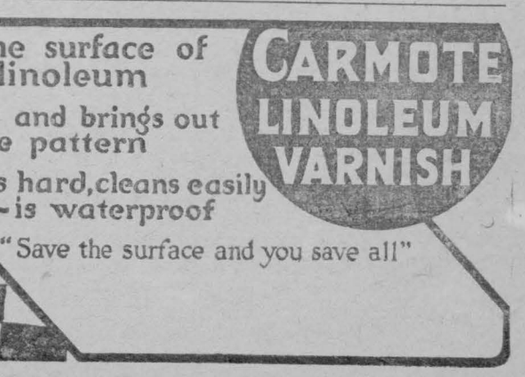

Protect the surface of your linoleum

Renews and brings out the pattern

Dries hard, cleans easily —is waterproof

"Save the surface and you save all"

CARMOTE LINOLEUM VARNISH

Soils and Crops

Address communications to Agronomist, 73 Adelaide St. West, Toronto

THIS EQUIPMENT MAY SAVE YOU EXPENSE.

I know from personal experience that a medicine chest equipped for first aid is necessary on a successful livestock farm. While it is a grave mistake for a farmer to attempt all of his stock doctoring, yet oftentimes he can prevent a lot of trouble if he knows how and what to do until the veterinarian comes. You can handle slight injuries or sicknesses, but call a competent veterinarian for major operations, severe injuries, and in all cases of infectious or contagious diseases.

I want to tell you in this article about the instruments and material you may find useful. What you need most depends upon the kind and number of stock you keep.

Keep all instruments and supplies in a convenient place where they will be safe from frost, direct sunlight, dampness, and dust.

I keep my surgical instruments in a chamois bag or in special cases, and I keep them as sharp as possible. You know, a dull edge causes a lot of pain. To sterilize an instrument, boil it for fifteen minutes or more and after using, clean, disinfect, and dry before putting away.

On large stock farms the medicine chest should hold the following supplies:

Bandages—These should be of sterilized gauze and unbleached muslin, two to three inches wide and three yards long, rolled ready for use. Derby and flannel bandages are used on horses' legs.

Bull Rings—These are made of gun metal, jointed, supplied with screws, and should be filed smooth before they are put in the animal's nose.

Cotton—Sterilized cotton comes in rolls in sealed cartons, and is needed as covering for wounds, compresses, and swabs.

Dehorning Shears, or a saw may be used for this purpose.

Dental Instruments—Rasps or "floats" for removal of sharp points from molar (grinding) teeth will be found useful.

Forceps—Artery forceps are necessary to stop serious bleeding, and obstetrical forceps for the delivery of pigs, etc.

Gloves—Rubber gloves should invariably be worn when removing a retained afterbirth, making a post-mortem examination, or doing work in which infection may occur.

Knives—A special knife for the castration of calves, lambs, and pigs is needed by every stockman. An emasculator will also be necessary if older animals are to be altered. A large scalpel and a bistoury having sharp-pointed and probe-pointed blades for opening abscesses, fistulas, etc., will also prove useful.

Milk-fever Outfit—If dairy cows are kept, an apparatus consisting of a sterilized milking tube, small rubber tube, and a special metal or rubber syringe for inflation of the udder with air is an absolute necessity.

Milking Tubes—These are used to extract milk from sore or obstructed teats and in cases of garget. They should be assorted sizes and must be most carefully sterilized by boiling before use.

Needles—A few curved and straight needles of assorted sizes, together with some braided or twisted silken cord for the stitching or suturing of wounds will be necessary for emergency use. Surgeons' tape will also prove useful.

Oakum, or teased tarry rope, is needed for the packing of abscess cavities, application after dehorning, and on other wounds.

Scissors—Curved scissors are needed for the removal of hair and in treating wounds. Horse clippers are also useful.

Syringe—A two-ounce metal dose syringe will be needed, also a large metal or hard rubber syringe and rectal syringe. A container, rubber hose, and funnel for douching the womb or vagina of cows, mares, etc., is necessary on every farm. A hypodermic syringe is also useful.

Teat Instruments—In addition to milking tubes, keep on hand some teat "plugs," dilators, and a test bistoury or slitter.

Thermometer—A clinical themometer for the taking of temperatures is absolutely necessary. It is best to keep at least two in stock.

Trocar and Canula—A large trocar (dagger) and canula (tube sheath) is used to "tap" a bloated cow, and is also useful when ringing a bull. A smaller instrument of the same sort is used for tapping a horse when affected with "wind colic."

—Dr. A. S. Alexander.

WINTER MANAGEMENT OF BROOD SOWS

The winter quarters for dry brood sows need not necessarily be warm. All they require is a dry, storm and wind protected place to live in. It is preferable to have it opening to the south. Dry brood sows do not appear to suffer from the cold so long as they have quarters well bedded with straw and are at liberty to roam about the barnyard for exercise. At the Ontario Agricultural College the dry brood sows are wintered in an open shed facing south with the front closed in to within four feet from the ground. The shed is sixteen feet deep, ten feet high in front, six feet high at the back and thirty-eight feet long, and comfortably accommodates twenty mature sows. They are given the freedom of a yard and so long as they have plenty of bedding are quite comfortable. The litters come strong and healthy, and the sows are in satisfactory breeding condition.

In the event of no shed being available an A-shaped hut or portable pen can be used to very good advantage. As with the open shed they should be well bedded and located where there is no danger of the floor becoming damp.

A brood sow must be allowed to take exercise; if she does not take it of her own accord, some method of inducing her to do so should be practiced. Exercise promotes good health in the pregnant sow and ensures strong litters where the sow has been properly fed.

Brood sows in winter should get a variety of feed, including some succulent feed which can be readily found in mangels or sugar beets. The mature brood sow will relish a small amount of roughage, such as alfalfa or red clover hay, or clean corn silage. The amount of her grain ration must be determined by her condition and size. Barley and oats, equal parts, makes a very suitable mixture to feed. Corn may be fed in a small proportion during the winter months when the sow is running outside. Owing to its heating nature and lowness in muscle and bone-building constituents, corn should be fed sparingly during the latter part of the gestation period. If dairy by-products, such as skim milk or buttermilk are available, they can be fed economically during the winter months. A brood sow should always have access to some mineral mixture while she is in winter quarters.

During the winters of 1921-22 and 1922-23 experiments were conducted at the Ontario Agricultural College to determine the cost of maintenance of brood sows. For the experiment 9 brood sows divided into three lots, were used each year, and were fed for 71 days in 1921-22 and 66 days in 1922-23. In each case one lot was put on a ration of concentrates, skim milk and roots and the other two lots were fed a smaller ration along with mangels and either alfalfa, hay or corn silage.

The following is a synopsis of the experiment of 1922-23 which, in results, duplicates that of 1921-22 quite closely:

	Average weight of sows	Average daily ration per sow		Average daily cost
Lot No. 1	425 lbs.	Mangels	7.43 lbs.	10.8 cents
		Mixed chop	5.72 lbs.	
		Whey	18.77 lbs.	
Lot No. 2	509 lbs.	Ensilage	2.54 lbs.	8.5 cents
		Mangels	6.30 lbs.	
		Mixed chop	3.80 lbs.	
		Whey	19.93 lbs.	
Lot No. 3	527 lbs	Alfalfa hay	1.72 lbs.	9.3 cents
		Mangels	7.46 lbs.	
		Mixed chop	4.24 lbs.	
		Whey	19.93 lbs.	

Owing to the fact that with the exception of one in Lot 3, the sows were all pregnant, gains in weight were not an accurate indication and the powers of observation had to be relied upon. In the case of the one sow pregnant, the ration given Lot 3 proved to be a little better than a maintenance ration, since she showed a slight gain in weight. However, while Lot 2 showed a cost of .8 cents less per day, indications were that Lot 3 were in by far the best breeding condition. Lot 1 were on the fleshy side for best results, although all eight sows farrowed good, strong, vigorous litters.

Late fall plowing, followed by an inter-tilled crop the following year, will get rid of wild onion, or garlic. Corn in checkrows is a good crop to plant. To get rid of the onions in pastures, if the plants are not too numerous, dig each plant and destroy it. Sheep eat the tops of the onion, and grazing for a few years often kills it out. Coal-tar creosote oil applied to each plant at the rate of about four thimblefuls is effective in killing both the plant and the ungerminated bulbs.

DAIRY.

As I go through herds and see the little attention given to the young stock I feel strongly the need of advice regarding the various methods of feeding the calves.

Many of us go to extra pains to feed the calves more grain than they require for best results. If we are trying to get them ready for the market, well and good; but if we figure on keeping them on the farm for dairy purposes then we had better cut down the amount of grain fed and see that the calves get plenty of roughage.

The eating of a large amount of coarse feed not only enables the farmer to bring the calf to maturity much cheaper, but it also produces a more efficient dairy animal. Grain fed in too liberal amounts hastens the time when the calves reach full growth.

There should be ample roughage. This tends to give capacity to the resulting cow. She, from the beginning, develops a digestive system that will take care of a large amount of roughage which is the cheapest source of material for the manufacture of milk. We feel, therefore, that this is the time of the year when the man who has some likely calves coming along should give them the attention which will bring out the full capabilities.

An Excellent Whitewash.

This whitewash formula is probably one of the best. It is much whiter than most mixtures and is almost as serviceable as paint for wood, brick and stone. A pint of this wash when applied properly will cover about ten square feet of surface. Here is the formula:

"Slake half a bushel of unslaked lime with boiling water, cover during process to keep in steam, strain the liquid through a fine sieve or strainer, and add to it seven pounds of salt, previously dissolved in warm water, three pounds of ground rice boiled to a thin paste and stirred in while hot, half a pound of Spanish whiting, and one pound of clear glue, previously dissolved by soaking in cold water and then hanging over a slow fire in a small pot hung in a larger one filled with water. Add five gallons of hot water to the mixture, stir well, and let it stand for a few days, covered from dirt. It should be applied hot, for which purpose it can be kept in a kettle over an oven or a portable furnace."

If color other than pure white is desired a number of very different shades can be had by making the following mixtures: For cream color add yellow ochre; a pearl or lead shade may be obtained by adding lamp black or four pounds of umber to one pound of Indian Red or one pound of common lamp black; common stone color calls for a proportionate four pounds of raw umber and two pounds of lamp black.

Keeps Money in a Safe Place.

A chequing account in a bank is a necessity to good business farming. It establishes your credit in the community as well as with your banker. It gives security in the way of its returned cheques which are the best of receipts, consequently settles any disputes or complications which may develop through careless dealing in which receipts are neglected.

It keeps your money in a safe place where fire or thieves do not trouble. It assists in the book-keeping accounts which every good farmer must keep. Large deposits are not necessary, but when sales are made put the money in the bank instead of in your pocket.

It also serves as a restraint to useless or unwise expenditure as it gives you opportunity to say to yourself, "Do I need this?"

Your account may be held jointly so the wife may use the cheque book, or she may have a separate account. It is the best method to teach children how to handle money.—G. H. Harper.

Seven years ago I tried the following mixture of painting iron posts: Equal parts of white lead and lampblack ground in oil, a little turpentine drier and raw linseed oil. Have it a little thicker than ordinary paint; apply two coats. After seven years my iron posts look fresh and no rust showing on them.

Is Beauty Only Skin Deep.

The fact of the matter is, that beauty that really is skin deep has a mighty good foundation. Our grandfathers and grandfathers did not know so much about the skin as we do. They did not know that it is as important as the urinary system; that, although working in a different way, it does as much work and is equally necessary.

Of late years girls and women have gone in for giving the skin a lot more attention. The result is that you find women in their forties and fifties, right at the ages where they used to talk of being "old," looking as fresh as their own daughters. They take a sponge or tub bath every day—many of these women. It is not such a terrible ordeal. They have a room of comfortable temperature and the water they use does not have to be cold, nor do they need to use very much of it. But they get action on the skin with a rough towel and make it glow pink all over as the blood rushes into it. They find it a better tonic than any medicine they can take. It puts elasticity into the skin and helps to take out the sagging wrinkles, to say nothing of the lift it gives to the complexion.

These women spend some time every day rubbing lotions and creams into the skin, too. They have a number of different creams and they use them on the exposed parts of the skin in such a way that it is quite out of the question for grime to become ground into hard lines, as was the case with their grandmothers. Some of them may add a little coloring matter, but my private opinion is that they are better off without it.

Does it make for real beauty? I think it does. It really makes them younger. The skin is a worker and it does better work for being well treated. Its improved action lightens the load of the kidneys and liver, and the heart and arteries feel better because of that. My opinion is that these women look better because they are better. The beauty that shows in their faces is the beauty of improved health. Let us have more of the beauty that is skin deep.—Dr. C. H. Derrigo.

The Winter Program.

One of the disadvantages of farming in this latitude is that it is to some degree a seasonal business. On very many farms there is not a great deal of opportunity for productive work during the winter season. On the dairy farm or the farm where stock feeding is made a specialty this emergency has been provided for, but on farms where cash crops are made the special line of production this is not the case, and productive winter work is the exception rather than the rule.

This is a weakness in any system of farming. In these days of keen competition the factory which must be practically closed for four or five months in the year is greatly handicapped so far as profitable operation is concerned. This is no less true of the farm factory than of the commercial enterprise. How to employ the farm factory profitably during the winter season should be a profitable subject for thought at this time.



PLAINLY UNNECESSARY.

"Why do you think it unnecessary to take that memory training course?"

"Why, man, I can remember every promise made in their wonderful advertisement after reading it only once!"

It requires more intelligence to be a good farmer than any other occupation in the world. There must be a new conception of the farmers' place in the economic scheme.—Warren G. Harding.

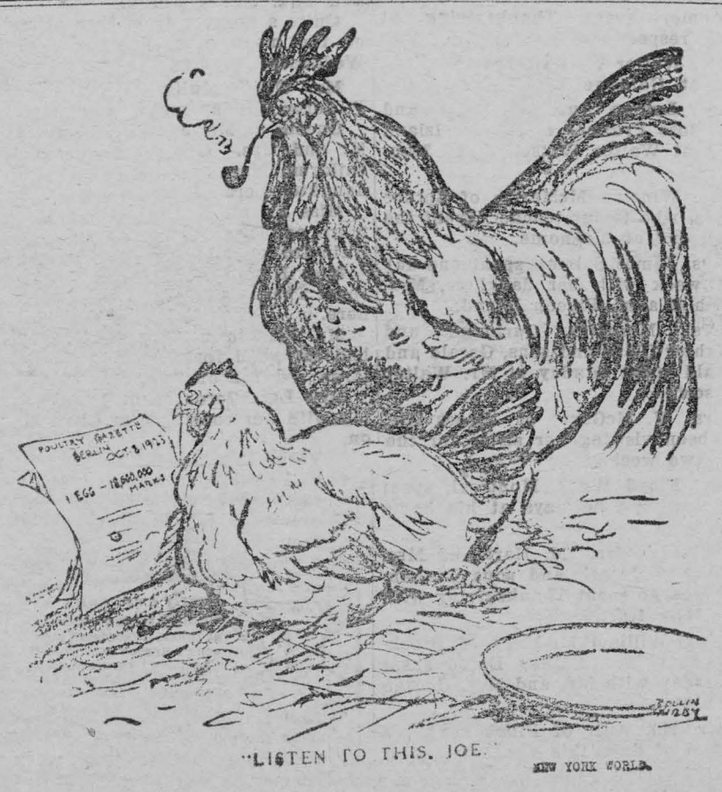

"LISTEN TO THIS, JOE."

NEW YORK WORLD

NEWS FROM THE WOMEN'S INSTITUTES

The Women's Institutes of Ontario are steadily and effectively working for the improvement of their schools. Some of the latest items reported are:

That Malden Institute has given prizes for regular attendance to the seven schools represented in the Institute. Delhi Institute has presented their school with a gramophone. Kinsale Institue holds one meeting during the year at the school, the children giving part of the program and the Institute serving refreshments. This Institute has made window curtains for the school, and gives a donation to the school fair prizes each year. Feronia, in Nipissing, has provided their school with an organ and is encouraging the planting of trees in the school grounds. Minening has put sanitary drinking fountains, wash basins and paper towels in the school. Muskoka Falls has presented their school with a piano, chair and flowers. Goderich Institute bought weighing scales for the school and assists in financing the school nurse. Wingham is another Institute contributing to the support of a school nurse. Bluevale was instrumental in securing medical inspection for their school. At Carpenter, in Rainy River District, the Institute has a committee which visits the school regularly to ask the teacher if there is any way in which the Institute can help to improve school conditions. This Institute finances the inspection of school plots in the district.

The Institutes seem to be equally enthusiastic along their lines of community and relief work. The Barwick Institute, in Rainy River, where doctors are few in rural sections, gives a bonus of $100 towards keeping a doctor in the settlement. Delhi has erected bathing houses at the swimming pool for the boys and girls. This Institute is opening a singing class for the community and starting a fund for a portable stage. They held a Decoration Day at the cemetery and arranged a Victoria Day celebration at which they cleared $234 for community work. Simcoe Institute has had a busy year with debates, contests, banquets and garden parties. They have contributed to the Northern Fire Relief and local Memorial Fund, the Horticultural Society, the Hospital for the Blind, and they are now agitating for a local hospital. Palmerston Institute built a new skating rink for the town. Woodalee spent $200 in furnishing a library and buying books. Blenheim Institute arranged Armistice Day services for the community on November 11th, and on Old Boys' and Girls' reunion at another time. Muirkirk Institute has purchased an oil stove and tables for the community hall, and a volley ball for the young people. The Institutes of Haliburton and Minden each have a moving picture machine of their own with which they give regular entertainments for the community. Bluevale Institute has improved the cemetery and repaired the town hall, and is taking a most active part in enriching the social life of the neighborhood. Thames River also provides an interesting social program for the community. Some of the features recorded this year are: a Valentine party, a Christmas dance and social, a "waist measure" party and a play by local talent.

The members of the Pine View Institute have improved their town hall by painting the woodwork themselves and paying for having the walls and ceiling redecorated. Wingham Institute gave $200 to the Agricultural Society and Christmas cheer baskets to several people in the community. Brussels provided for several people in need of fuel and wood last winter. This Institute also contributed to the decoration of the town hall, the improvement of the cemetery, the Children's Shelter, the Library, the Armenian Famine Fund, the Northern Ontario Fire Relief, and the Sick Children's Hospital in London. Goderich is contributing generously to local hospitals. Morpeth Institute has given donations to the rest room in Chatham. to Byron Sanitarium, Northern Fire Relief, the Children's Shelter.

THE CHILDREN'S HOUR

CATS AND HOW TO CARE FOR THEM.

Many years ago in other lands the cat was not only treated kindly and well, but she was actually worshipped. If we compare the lot of the cats of our own country to-day with that of those in former times we cannot help noticing the great contrast between them.

What we can do to improve their condition is a problem of great importance, for of all our domestic animals there is none who is so neglected and badly used as the poor, homeless, unwanted puss. By nature, dignified and independent, she has, through our indifference, become too often a miserable, gaunt shadow of her former self.

Too many cats in the world, you say, and that, of course, is quite true; but are we not partly responsible for this, and what are the facts? You find a family owning a cat, who is fairly well treated. Kittens arrive, and no one troubles about what will happen in the future—for the present they are "dear little things," and the children like them for pets. In a few months they are no longer pets, they are "too many cats about the place." They are turned adrift, and share the fate of thousands—ill-used, starvation, and death. How much the better way to have destroyed most of them painlessly soon after birth! That seems to be the first and most necessary fact to bring home to people who want to help with regard to this problem of too many cats. If you keep one of them in order not to distress the mother, make it your duty to find that kitten a good home.

When you move. This is a time when the cat often suffers greatly from want of consideration, but there is a "best way" which you may adopt in times of removal. Place her comfortably in a covered basket, and when the new house is reached shut her up, that she may have no chance of escaping. You may butter her feet, which will engage her attention, and you should spare a few moments to soothe and talk to her. When it is dusk carry her about the new place, and she will soon get reconciled as long as she has her "own people" about her.

Never pat a cat as you do a dog; she should be stroked with the palm of the hand. Their bodies are tender, so never snatch them up and squeeze and hug them, even if it is meant kindly.

Food. Your cat may like one kind of food, mine another, and it is useless to lay down any hard and fast rules. Cats will generally share with their masters the food they take themselves. Raw meat should be fed occasionally. Feed her at regular hours twice a day. Butter, cream, milk, oil, these are good and necessary for health.

Water to drink should always be within your cat's reach. You never know when she may feel the need of it—and she cannot ask.

Grass is good for them. Some people keep a little growing in a flowerpot on purpose for pussy.

Play. They need exercise, too, and this is not so easy to provide for them as it is for dogs, but if encouraged they will play for hours with a rubber ball, or a cotton reel attached to a string. It is not only kittens who enjoy a game; quite elderly cats are also fond of play.

At Night the best place for your cat is in the house in a basket or box of her own. Encourage her to come in for her supper at a certain itme.

The Strays. The lost and forsaken cats whom we constantly come across are the greatest difficulty. Our own cats we feel we can do our duty by, but what about these others?

All animal lovers hope that in time the matter will be made a public one, and that local authorities will erect shelters and lethal chambers to which stray cats can be taken.

Holiday Time. When leaving home in the summer do not forget to make some provision for pussy. Either take her with you, or find a neighbor or friend who will take care of her for you, and do not abandon her when you leave your country or sea-shore residence. It is cruel and unlawful, and for such an act you will be liable to prosecution.

Mailed Apples Sold Crop.

Early last tutumn we had 500 stickers printed, and posted them on 500 sample apples. The stickers read as follows:

A Sample Apple
EAT IT
If you desire more, write (Address)
The price is $.....per barrel

We also obtained from the printer several large sheets of cardboard, and from these sheets made little cardboard boxes, just the right size for the apples to fit in snugly. We polished each apple carefully, wrapped it neatly in tissue paper and placed it in a box to mail.

Friends of the family residing in Ontario cities were asked to send us names of persons who might be interested in purchasing apples for winter use in barrel or box lots. We secured 165 names in this way. From a Montreal telephone directory we picked names at random, especially business or profession men.

The apples were mailed. From an investment of less than $40, aside from the value of the samples, we received 83 orders and sold practically all the apples produced on the home farm. We are repeating the effort this year, going a bit more into detail on the sticker.—H. W. B.

In the Wake of the Threshers.

It seems such a little while ago
I tramped a furrow here
And scattered on a waiting field
A sower's gift of grain;
But now a golden mound of straw
Looms starkly by my barn—
Brown stubble which my harvest left
Is soaking in the rain.

How swift that glass, tight-clutched by Time,
Lets down its cup of sand!
How soon the sprout of strong-germed wheat
Is ripe and garnered in!
It was so brief a time ago
My plowshare lost its rust—
But lo, the fruitage of my toil
Is smiling in my bin!

—Jay G. Sigmund.

To hull walnuts, just run them through the corn-sheller. This will save staining one's hands and clothes.

SMOKE



in ½lb. tins and 15¢ pkts.

OLD CHUM

The Tobacco of Quality

Manufactured by Imperial Tobacco Company of Canada Limited

THE PRIDE OF THE BRITISH FLEET

In drydock, at rest and safe from waves and wind, yet still a flagship, Nelson's old ship, H.M.S. Victory, is to be restored—made to look as she was when she fought Trafalgar. This ship, the most famous in the world, was launched at Chatham on May 7th, 1765, her tonnage being 2,165. She was the flagship of both Howe and Nelson, and still holds that honored rank.

After 160 years of service in the navy, most of the old oak timber in the Victory is in good condition; but some of the wood below the waterline became so rotten that she had to be taken from her anchorage in Portsmouth Harbor and put permanently into dry dock. Here she will remain as a lasting memorial to the nation and one of our greatest links with Empire.

Great caution had to be exercised in docking, as it was feared the weight of the hull would be too much for the aged timbers, and ten steel-frame clutches have been made to grip the hull, and thus relieve the keel of most of the weight of the vessel. Across the end of the dock, to the stern of the ship, a concrete dam has been built, thus making her secure for all time.

During her long years of service, both on active work and for nearly a hundred years as flagship in Portsmouth Harbor, the old ship has undergone many alterations, changing her appearance from that of Trafalgar days. The Nautical Research Society, however, has undertaken her complete restoration, provided for by public subscription, and intend to make her like the Victory of Nelson's time, when she led the wooden walls of England down Channel towards Trafalgar.

This is no small undertaking. Many details of structure have to be altered, and the old guns have to be replaced, or ones of similar pattern put, with their carriages, in every porthole. Shot-racks, sponges, and rammers have also to be provided. Cabins and the general accommodation for the crew are to be restored, and even the mess-tables between the guns will be brought back again, to give an exact idea of things as they were on the day of battle. The masts are to be made higher, and the rigging will be precisely the same as in 1805.

Perhaps the finest sight for future visitors to the restored Victory will be the portion of the decks which is to be kept "clear for action" as in the olden days. This will give the present generation some idea of the tremendous evolution in the navy during the last century.

The Victory was completed in 1765, and in the press of that day hardly any mention was made of the ship which was to take so great a place in history. Early records show the launching of the Victory sandwiched between some domestic news items, one containing the account of a calf being born with five legs, and the other of a three months' old baby being dropped upside down in a tub of hot water with fatal results.

Reconstructing the Victory, and thus keeping her memory sacred to the nation and future generations, will cost about $750,000, of which some $450,000 has been collected. Admiral Sir Doveton Sturdee, the famous victor of the Falkland Islands battle, has made himself responsible for collecting the money, and he has the generous co-operation of the Lord Mayor of London.

London's police force is 21,274 strong, while her fire brigade numbers another 2,000 men.

Anticipation

Much of the pleasure in life comes from a forecasting imagination. The satisfactions of vacation travel, to choose but one example, lie as much in prospect as in retrospect. It is fun to read the literature of places we may never see, to discuss and compare alternative routes, to consult the experience of others and "compare notes" with those who went and returned.

Says the cheerless pessimist: "I have learned to expect nothing. Life has taught me that if you expect nothing you will not be disappointed." But the man who has such a gloomy philosophy behind his modus operandi is likely to find the "No Admittance" sign hanging out for him at many a door instead of the proverbial "Welcome" on the mat. People dislike a confirmed grouch, a chronic knocker as an associate in work or play. We do not ask that teammates shall dwell in a fool's paradise of Pollyanna sunshine all the time, but we want those who take the cheerful forward look and have the disposition to make the best of things and, as the Scot says, "Whustle o'er the lave o' it."

Why was hope implanted in the human breast, to spring eternal there, if we were not meant to believe that the best is yet to be, and then to labor with all our might to make that belief come true in fact? As eyes were made for seeing, the heart was meant to hope. The chief incentive to persevere and to make progress is not that which is—a fortune made, an ambition realized, a success attained—but that which may be. A man in business keeps going because he sees to far horizons, and his ambition carries even farther than his vista.

So it is in all affairs of life. If only we dare and endure sufficiently, we shall not be disappointed. Deprive a man of expectancy and you shatter the mainspring of the whole machinery of his being. But you cannot deprive him of that central, primal force unless he wills it so.

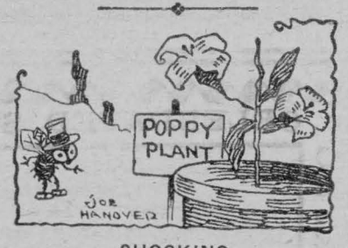

SHOCKING.

Fly Reformer: There's an opium den wide open—I shall have to report this to the police!

Seals Show Grief.

The cries of no animals approach more closely that of the human voice than those of seals when lamenting the loss or capture of their young. They emit a wailing and affecting cry, similar to that of a woman in deep grief.

Stingy Father.

First Boy: "Your father must be an awful mean man. Him a shoemaker, and makin' you wear them old boots!"

Second Boy: "He's nothin' to what your father is. Him a dentist, and your baby only got one tooth!"

The mind of man is not in his skull, but in his eyes, ears, hands, and feet. —Prof. D. F. Howard.

Men are known by the company they keep; women by the clothes they keep on wearing.

A true friend is a man who knows you thoroughly, but likes you just the same.

Bear this in mind—he wins the noblest fight who slays his sins.

Keep Minard's Liniment in the house.

Wanted—A King!

Albania wants a king, "an Englishman, gentleman preferred." The salary is not stated, but the civil list of the new monarch, whoever he may be, is unlikely to be a very extravagant one, seeing that the entire revenue of the country amounts to no more than about £800,000.

This, by the way, is not the only occasion on which a European principality has been "in the market," so to speak. The late Duke of Edinburgh, afterwards Duke of Saxe-Cobourg and Gotha, Queen Victoria's second son, was once offered the throne of Greece, and so certain were the Greeks that he would accept that they actually had him proclaimed King at Athens.

Not only this, but a number of coins were struck bearing the new "monarch's" effigy. These are now greatly prized by collectors. It is perhaps unnecessary to add that, on news of these events reaching Windsor, the proffered honor was promptly declined.

Some time previously the Greek throne had been offered to the grandfather of the present Earl of Derby, who also declined it. Following the refusal, the vacant throne was hawked round amongst half the princelings in Europe, to be eventually accepted by the Grand Duke Otho of Bavaria, whom his ungrateful subjects later deposed.

In 1878, following on the Russo-Turkish war, Sir Henry Drummond Wolff might, had he so minded, have been king of the then newly-formed principality of Rumelia.

He was acting at the time as British High Commissioner there, when one morning a delegation of leading notables came to offer him the throne, assuring him of the support of Russia, and suggesting that he should be crowned forthwith at Philippopolis.

Sir Henry pretended to treat the matter as a huge joke; whereat the delegates retired in high dudgeon. The after-history of the torn and distracted little country showed that the astute Englishman's self-abnegation in refusing a kingdom was a wise move on his part.

This same crown was afterwards declined by Prince Alexander Vogorides, probably for a similar reason to that which had previously induced the Count of Flanders to decline the honor of ruling over the turbulent populace of the sister principality of Rumania.

Said this astute individual, when offered the crown by the President of the Council of Ministers: "If you can guarantee that I shall not be assassinated, as was M. Catargi, or interned for life in a dungeon, like M. Petrovski, my answer is 'Yes.' Otherwise it is 'No.'" The Ministers looked askance at each other, then silently withdrew.

Not always, however, have offers of this description been declined. Many years ago Sir James Brooke, an ex-officer in the old East India Company's service, was offered, and accepted, the crown of Sarawak, in Borneo, over which country his descendant, the present Rajah Brooke, still reigns, it having been constituted an independent State under British protection in 1888.

GUARD THE BABY AGAINST COLDS

To guard the baby against colds nothing can equal Baby's Own Tablets. The Tablets are a mild laxative that will keep the little one's stomach and bowels working regularly. It is a recognized fact that where the stomach and bowels are in good order that colds will not exist; that the health of the little one will be good and that he will thrive and be happy and good-natured. The Tablets are sold by medicine dealers or by mail at 25 cents a box from The Dr. Williams' Medicine Co., Brockville, Ont.



LIFE SAVING FOR FIFTY YEARS.

W. Cooper, a coxswain of a British life-boat for fifty years, who has been presented with a gold watch by Capt. Hussey, representing the President of the United States, as a token of recognition of the services of the crew in saving the men of the steamer Piave on the Goodwin Sands in 1919. Medals and gifts were given to all members of the life-boat crew.

CAUSE OF BACKACHES

Every muscle in the body needs a supply of rich, red blood in proportion to the work its does. The muscles of the back are under a heavy strain and have but little rest. When the blood is thin they lack nourishment and rebel. The result is a sensation of pain in these muscles.

Many people are frightened into believing that backaches are due to kidney trouble, but the best medical authorities agree that backache is very seldom due to kidney trouble. In fact not more than one backache in a hundred has anything to do with the kidneys. The whole trouble is due to thin or impure blood, and those who are troubled with pains in the back or loins, either frequent or occasional, should look to the condition of the blood. It will be found in most cases that Dr. Williams' Pink Pills by building up the blood and feeding the starved nerves and muscles will banish the pains and make you feel better in every other way. How much better it is to try Dr. Williams' Pink Pills for your blood than to give way to unreasonable alarm about your kidneys. If you really suspect your kidneys any doctor can make a test in ten minutes, that will set your fears at rest, or tell you the worst.

All dealers in medicine sell Dr. Williams' Pink Pills, or you can get them by mail at 50 cents a box from The Dr. Williams Medicine Co., Brockville. Ont.

Why Bread Grows Stale.

Why does bread grow stale?

When the dough is put into the oven, the starch in it is turned into jelly by the heat. This jelly holds the moisture in the loaf and distributes it evenly throughout the bread.

As the loaf cools, the starch gives up its moisture, which is drawn from the centre of the bread into the outside crust. Thus the inside, or crumb, becomes hard and dry, while the crust changes from a hard and crisp substance into a soft and "doughy" one.

Cold weather makes bread stale rapidly, and for the same reason stale loaves can be freshened by being placed in an oven for a few minutes.

Scientists have been investigating the staleness of bread, and are now trying to find out why some loaves keep much better than others. At the same time, it is pointed out that stale bread is wholesome and that there is really no need for the waste that goes on at the present time.

Two Elizabeths.

Professor of History: "What do you know of the age of Elizabeth, Mr. Jones?"

Jones (dreamily): "She will be nineteen next week."

Ask for Minard's and take no other.

How Do You Laugh?

A well-known psychologist has been making a study of laughter, which he says differs in its indication of character by its vowel sound.

Those who laugh in "A," he says, or make a sound like "A," are loyal to their friends, frank in their speech, fond of bustle and movement, and of versatile character.

People who laugh in "E" are seldom cheerful company, because they are phlegmatic and melancholy.

Most children laugh in "I," and people who continue to laugh in "I" after they have grown to be men and women have childlike qualities. They are timid but affectionate, irresolute but candid, and are always obliging and ready to work for others. They are apparently not very strong characters.

People who laugh on the vowel "O" are often successful in life, because they are not over-sensitive. They do not worry about public opinion, and criticism slips off their backs like water off a duck's. They are generous, self-confident, and, in spite of their pushfulness, usually liked and trusted.

Few people like laughers in "U." As a matter of fact, these individuals are very sparing in their laughter. Life for them holds little of fun and mirth.

MONEY ORDERS.

Dominion Express Money Orders are on sale in five thousand offices throughout Canada.

World's Record.

The great steamship Leviathan can carry passengers enough to fill a good-sized country town, nearly 5,000 in all. But this number is nothing to her actual carrying capacity, for during the war as a transport she once carried 13,548, crew and soldiers—easily the world's record in ocean travel.

A pearl discovered in a freshwater mussel in the River Conway, North Wales, is said to form one of the Crown jewels.

ASPIRIN

Say "Bayer" and Insist!

BAYER

Genuine

Unless you see the name "Bayer" on package or on tablets you are not getting the genuine Bayer product proved safe by millions and prescribed by physicians over twenty-three years for

Colds	Headache
Toothache	Lumbago
Earache	Rheumatism
Neuralgia	Pain, Pain

Accept "Bayer Tablets of Aspirin" only. Each unbroken package contains proper directions. Handy boxes of twelve tablets cost few cents. Druggists also sell bottles of 24 and 100. Aspirin is the trade mark (registered in Canada) of Bayer Manufacture of Monoaceticacidester of Salicylicacid. While it is well known that Aspirin means Bayer Manufacture, to assist the public against imitations, the Tablets of Bayer Company will be stamped with their general trade mark, the "Bayer Cross."

Constipation Banished

A druggist says: "For nearly thirty years I have recommended the Extract of Roots, known as Mother Seigel's Curative Syrup, for arresting and permanently relieving constipation and indigestion. It is an old reliable remedy that never fails to do the work." 30 drops thrice daily. Get the Genuine. 50c. and $1.00 bottles.

Surnames and Their Origin

ERRICK.

VARIATION—Herrick, Erick.
RACIAL ORIGIN—English, also Norse.
SOURCE—A given name.

These family names all are founded on the given name of Erick, or Eric, which was more of an Anglo-Saxon and a Norse name than a Norman, though it has been by no means extinct in England at any time subsequent to the Norman invasion. Indeed, it was one of the comparatively few Anglo-Saxon given names which achieved some popularity from the first, even among the Norman conquerors.

There is a very old line of Ericks and Herricks among the British nobility, and their tradition is that they take their name from Eric the Forester, the Anglo-Saxon chieftain who recruited the forces of the defenders who met William the Conqueror at Hastings. However this may be, it does not follow that all Herricks and Ericks trace back to a single progenitor. The given name was quite common in England, and still more so in Scandinavian lands, and it would not be reasonable to assume that family names did not develop from it in many instances in different sections of the various countries and without any close blood ties between the original founders of the different families.

DUDLEY

RACIAL ORIGIN—Anglo-Saxon.
SOURCE—A locality.

This family name is quite a common one. In many instances, too, it has become a given name, in that thoroughly modern tendency to use family names in this matter.

The Dudleys, it would appear, all trace back to the town of that name in Worcestershire, but it should be understood that the use of the town name as a family name developed only in the cases of individuals or families after they had left the community and were traveling or had settled elsewhere. A man still living in Dudley would never have become known to other residents of that place as "Walter of Dudley." It would have constituted no differentiations, for everybody in the town would have been "of Dudley."

The name of the town itself, like the majority of English place names, traces back to Anglo-Saxon times. Though the Anglo-Saxons drove before them and virtually exterminated the original Britons settling the country and bestowing their own Teutonic names on places which had previously been named by the Welsh, the Norman Conquerors settled down among their conquered, and adopted their place names for the most part.

The name Dudley was originally "Dode-ley," and signified meadow, or field of the dead—a burying ground.

His Hearing Restored.

The invisible ear drum invented by A. O. Leonard, which is a miniature megaphone, fitting inside the ear entirely out of sight, is restoring the hearing of hundreds of people in New York city. Mr. Leonard invented this drum to relieve himself of deafness and head noises, and it does this so successfully that no one could tell he is a deaf man. It is effective when deafness is caused by catarrh or by perforated or wholly destroyed natural drums. A request for information to A. O. Leonard, Suite 437, 70 Fifth avenue, New York city, will be given a prompt reply. advt

Now You Can Shave in Pitch Darkness

Designed especially for use by traveling men, a self-illuminating safety razor makes it possible to shave in the dark.

In the handle of the razor is a tiny electric bulb, encased in a rubber holder which prevents dampness from rusting it. The lamp is adjusted so that it always throws its light on the spot where the razor is cutting. A clean shave in pitch darkness is said to be possible with this device.

Some prehistoric animal bones, dredged up in the North Sea, are believed to date back millions of years, when the North Sea was dry land.

MURINE FOR YOUR EYES

You Cannot Buy New Eyes

But you can Promote a Clean, Healthy Condition

Use Murine Eye Remedy "Night and Morning."

Keep your Eyes Clean, Clear and Healthy.

Write for Free Eye Care Book.

Murine Eye Remedy Co., 9 East Ohio Street, Chicago

America's Pioneer Dog Remedies

Book on DOG DISEASES and How to Feed Mailed Free to any Address by the Author.

H. CLAY GLOVER CO., Inc. 129 West 24th Street New York, U.S.A.

LAME

Sprained ankles, bruised muscles, and other hurts yield to the healing influence of Minard's.

MINARD'S "KING OF PAIN" LINIMENT



Lovely Healthy Skin Kept So By Cuticura

Daily use of the Soap keeps the skin fresh and clear, while touches of the Ointment now and then prevent little skin troubles becoming serious. Do not fail to include the exquisitely scented Cuticura Talcum in your toilet preparations.

Soap 25c. Ointment 25 and 50c. Talcum 25c. Sold throughout the Dominion. Canadian Depot: Lymans, Limited, 344 St. Paul St., W., Montreal. Cuticura Soap shaves without mug.

YOUNG DAUGHTER MADE WELL

Mother Tells How Her Daughter Suffered and Was Made Well by Lydia E. Pinkham's Vegetable Compound

Vancouver, B.C.—"My daughter is a young girl who has been having severe pains and weak and dizzy feelings for some time and had lost her appetite. Through an older daughter who had heard of a woman who was taking it for the same trouble, we were told of Lydia E. Pinkham's Vegetable Compound. My daughter has been taking it for several months and is quite all right now. It has done all it was represented to do and we have told a number of friends about it. I am never without a bottle of it in the house, for I myself take it for that weak, tired, worn-out feeling which sometimes comes to us all. I find it is building me up and I strongly recommend it to women who are suffering as I and my daughter have."—Mrs. J. McDONALD, 2947 26th Ave. East, Vancouver, B. C.

From the age of twelve a girl needs all the care a thoughtful mother can give. Many a woman has suffered years of pain and misery—the victim of thoughtlessness or ignorance of the mother who should have guided her during this time.

If she complains of headaches, pains in the back and lower limbs, or if you notice a slowness of thought, nervousness or irritability on the part of your daughter, make life easier for her.

Lydia E. Pinkham's Vegetable Compound is especially adapted for such conditions. C

LOCAL AND GENERAL

Stove repairs ordered for any range.

MORASH FOUNDRY

Mrs. Maud Lawless spent a week with relatives in Brinston.

* * *

Miss Jean Meikle was in Brockville for a few days this week.

* * *

Miss Ida Daley, Montreal, visited her parents over the holiday.

* * *

Mrs. Clark, Montreal, was the guest of Mrs. J. W. Allison, a few days this week

* * *

Miss Clara Marshall, Gallingertown, spent the week-end with her parents.

* * *

Miss J. Wallace of Peterborough spent a few days with Miss Von Doran.

* * *

Miss Louise Beckstead of Toronto spent the holiday with her parents, Mr. and Mrs. Hamilton Beckstead.

* * *

Miss Lizzie Moore returned to Montreal on Monday to spend the winter with her sister, Mrs. Whyte.

* * *

Mr. Russell C. Zinck of McGill University spent Thanksgiving at the home of Mr. John L. McMartin.

* * *

Mrs. N. B. Nash left on Tuesday last to spend the winter at Brooklyn, N.Y.

* * *

Miss Daisy Beckstead left the first of the week for Vancouver, B C.

* * *

Mrs. (Dr.) Meikle returned home this week from the Brockville General Hospital.

* * *

Mr. Douglas Smith, of Montreal, spent a day recently with his father Mr Gilbert Smith.

* * *

Mrs. S. Gordon and little son, Allan have returned home after spending a few weeks in Winchester.

* * *

Mrs. Hawken and Miss Cherry of Ottawa and Mr. Kenneth Hawken of Ogdensburg were the guests of Mr. and Mrs. F. J. Hawken over the holidays.

* * *

Mr. and Mrs. J. F. Casselman and son Carman left Monday for California, where they will spend the Winter months

* * *

The Willing Workers Society of St. Paul's Lutheran Church will hold their Annual Bazaar on December 15th 1923.

* * *

Mr. Fred D. VanAllen left Thursday for Ottawa where he will spend the winter months.

* * *

Mr. and Mrs. W. H. Casselman and daughter, Betty, Ottawa, are spending a couple of weeks with his parents, Mr. and Mrs. H. Casselman.

* * *

He hollered and screamed and yelled with pain. Then his wife bought a jar of Williams' Camphorated Cream and rubbed on his aching back. Now, he's "right as rain", 35 cents a jar, at your druggist's.

* * *

The Mission Circle of the Methodist Church will hold their annual Bazaar and Supper in the Lecture room Thursday, November 29th

* * *

Mrs. Wm. Hughson and little daughter, Brockville, and Miss Anna Carson of the Ottawa Normal spent Thanksgiving with their parents, Archdeacon and Mrs. Carson.

* * *

Mr. and Mrs. Ralph Kilgour, Beauharnois, Miss Isabel Eager and cousin, Miss Eager, Ottawa, spent Thanksgiving at Mr. Wm. Eager's.

* * *

Mrs. C. Casselman and Miss Maidie Wright, Ottawa, spent the week-end holiday at the home of Mr R. J. Dillen.

* * *

Miss Emma Styles, Belleville, Mrs. H Weir and daughter, Margaret of Ottawa, Mr. Geo - Armstrong and Master Lewis Williams of Spencerville were the guests of Mr. and Mrs. Bombough for the week-end.

* * *

Mr. and Mrs. W. G. Bennett of Montreal spent the Thanksgiving holiday with Mr and Mrs. J. W. Suffell.

* * *

Skinned alive, is the way you feel after using ordinary mustard plasters. Williams' Camphorated Mustard Cream has all the good qualities of mustard, without the burn and blister. At Druggists' 35 cents a jar. Its wonderful too for the children.

* * *

Now that the cold days have arrived, your thoughts are naturally turning to the cost of heating your house comfortably for the winter. You can save money and be more comfortable by installing a Pilot Superior and Success Pipeless Furnace. I have a number on exhibition at the Windsor House. Call and inspect them, it will please us, and you are under no obligation to buy. Prices from $125 up—E. M. Ouderkirk, Windsor House. dc

No, "Bringing Up Father," which comes to the Music Hall, Saturday November 17th is not a moving picture show, but a big company of 30 real live acting and singing people.

* * *

Miss Irene Ryan, Montreal, spent a few days at her home this week.

* * *

Mrs J. Casselman, Montreal, spent a few days at Mr. Chas. Stata's.

* * *

Miss Nina Brown, Belleville, spent the week end at her home here

* * *

Mr. J. G. Brandstetter, Ottawa, spent the holiday with his mother.

* * *

Mr. Stuart Meikle, Montreal, spent Thanksgiving at his home.

* * *

Mrs. M. VanAllen and Miss Gladys spent Thanksgiving in Winchester.

* * *

Mrs O. Beckstead and daughter, Miss Daisy, spent a few days in Ottawa this week.

* * *

Mrs. E. MacLean and Mr R. C. Wickware, Toronto, spent Thanksgiving with their parents, Mr. and Mrs. B. S. Wickware.

* * *

Mr. and Mrs. Wm. Broder and little son, Andrew, of Carleton Place, spent the week end holiday with Mr. and Mrs. F. S. Broder.

* * *

A referendum on the question of government control of liquor, according to official reports, will be taken in June of next year.

* * *

Miss Muriel Cardo, and Mr. Geo. Hummell of Montreal spent Thanksgiving at the home of Mr. and Mrs. Andrew Hummell.

* * *

Miss Annabel Barkley and Miss Hilda Thompson spent the week end with Mrs. G. Kenderick and daughter of Brockville.

* * *

Messrs A. W. McIntyre of Newington and James Benning of Williamstown who have been touring Greater Dundas for Ayrshire Cattle spent last Friday evening with Mr. E. M. Becksted.

* * *

Mr. Earl Tindal returned to Cleveland, Ohio, last Sunday after a ten days visit with his family and friends in Morrisburg.

* * *

Last month 214 tons of liquor went through the Welland canal—nearly double that of the preceeding month. With the United States and Canada both under prohibition, who gets it?

* * *

Miss Marion Hilliard surprised her family by spending Tuesday afternoon with them. She was returning from a week-end visit to Smith College, near Boston, and by coming via Montreal, was able to have a few hours at home.

* * *

Mrs. A. Sweet has returned to Winchester, having spent the week end with Mr. and Mrs. J. G. Challies.

* * *

A discovery of much interest to archaelogists was made this week at Orillia, when workmen employed in excavating for a sewer between Mary and John streets, unearthed eighteen skeletons within four feet of the surface

* * *

Miss Catharine Farlinger returned to Queens University on Monday after spending Thanksgiving with her parents, Mr. and Mrs. F. E. Farlinger.

* * *

A quiet but pretty wedding was solemnized in St. Daniel's R. C. Church South Mountain, Saturday morning, at eight o'clock, when Margaret H Gannon became the bride of Harry Edward Barry of South Mountain. The ceremony was performed by the Rev. Father E. O'Sullivan and was witnessed by Miss Beatrice Gannon and Mr. Allan Driscoll.

* * *

While operating a planing machine a few days ago at Cardinal, William Strader, Sr, had the misfortune to meet with an accident which caused him the loss of two fingers and serious injury to two others.

Dr. R. S. Abraham, D. V. S. Finch has purchased the practice at Kemptville of Dr. Wright, V.S. and has been appointed veterinary to the Agricultural School at that place

According to the Ogdensburg papers, that city is to have a new industry in the near future—a large steel plant, that will employ 1000 hands. Giving Mr. Allison credit for securing the industry, the Ogdensburg paper states: "'It was on the advise of Colonel Allison that Mr. Coplan decided to select Ogdensburg as the site for his big American plant. Other sites were being considered but Ogdensburg finally won out."

The post office department announces that parcel post addressed to Great Britain may, on and after November 15th, be accepted for insurance under the same terms as parcels posted for delivery within Canada excepting that the three and six cent fees are cancelled for Great Britain. The scale of insurance fees for Great Britain will be twelve cents for insurance not exceeding $50. and thirty cents for insurance exceeding $50 and not exceeding $100.

BRINGING UP FATHER

What is underlined as a real merry treat for those who like their amusements served in an appetizing and original manner undoubtedly will be pleased at the announcement of the title of the next attraction at the Music Hall on Saturday, November 17th. The piece is nothing more than the latest version in stage form of the many adventures of Jiggs Mahoney and the rest of the characters made famous by George McManus in his popular comics, "Bringing Up Father." This time under the caption of "Bringing Up Father on Broadway" Jiggs will be compelled to travel to many climes, including a visit to King Tuts Tomb in the valley of the Kings, Egypt. That the fun will be rampant, unctuous and infectious, coupled with pungent wit, screams, novelties and other salient and distinctive features goes without saying. Two acts and five scenes will be required to tell of the merry and absorbing escapade of Jiggs, Maggie and Dinty and other pleasure loving clan. Novel effects and unusual surprises are promised.

CARD OF THANKS

Mr. and Mrs. Alex. Madden and family wish to thank all the kind people who helped them in their recent fire which destroyed their four barns and contents.

ap

FOR SALE

For quick sale, the Sutherland home $1800. I have also five brick dwellings. Money to lend on farm security. Farms for sale or exchange Fir eand Life Insurance.

tf J. A. RIDDELL.

Children Cry
FOR FLETCHER'S
CASTORIA

RADIO

Write today for our latest RADIO CATALOGUE--Just Out. Mail Orders Promptly filled.

DEALERS---We have a proposition open for handling our lines. A number of territories still open.

WELCH & JOHNSTON

Engineers, 474 Bank St., Ottawa

"If Winter Comes"

THE GREATEST STORY EVER FILMED



The WILLIAM FOX screen version of A.S.M.Hutchinson's famous novel

A HARRY MILLARDE Production

Will be shown at Morrisburg three days.

Nov. 20, 21, 22

All must see this great play. The Picture the World is waiting to see. Millions hae read the book; Millions will see the play that is sweeping the nation from a novel that took the English-speaking World by storm. The Actors step right out of the book and come to life on the screen in the hearts of this generation. One of the finest casts ever selected for any play. The Drama that is sweeping all America at Prices you can afford.

Admission 25 and 35 Cents

Plumbing & Heating

NEGLECTED PLUMBING IS MONEY LOST

When your Plumbing or Heating System needs repairs, or you need new goods, call at our shop for an estimate on the job.

You will have no trouble finding the place, its the only plumbing shop in town.

Holmes & Swayne

LOCK STREET, MORRISBURG

PROMPT ATTENTION TO OUT-OF-TOWN CALLS

Custom Tailoring

STYLE, FIT AND WORKMANSHIP GUARANTEED

Frank Stewart, MERCHANT TAILOR

MORRISBURG, : : : ONT.

WANTED

A farm to rent on shares References if needed. Apply to

H. DEVAUL,
R.M.D. No 2, Brinston.

cp

NOTICE

Persons using water from the town's service supply for drinking, are advised to boil same until further notice

F. R. CHALMERS,
ac Town Clerk.

FOR SALE

One gasoline engine, 1 3-4 H.P., practically new; at a bargain.

Apply tc,

P. O. BERKLEY,
Morrisburg, Ont.

tf



WOOD'S PHOSPHODINE, *The Great English Preparation.* Tones and invigorates the whole nervous system, makes new Blood in old Veins. Used for *Nervous Debility, Mental and Brain Worry, Despondency, Loss of Energy, Palpitation of the Heart, Failing Memory.* Price $2 per box, 3 for $5 Sold by all druggists, or mailed in plain pkg. on receipt of price. *New pamphlet mailed free.* THE WOOD MEDICINE CO., TORONTO, ONT.

Don't Blame Your Child

For being stupid, lazy, unwilling to study.

IT MAY NOT BE HIS FAULT

Watch the Child's Eyes and you may find the trouble.

25 per cent. of all pupils who fail in their exams. fail because of defective eyes.

Your child may be one of them.

THINK IT OVER

J. MILES WHITTEKER

Optometrist

MORRISBURG

'Phone 18

WHY HAVE WET FEET?

OUR SOLID LEATHER SHOES ARE GUARANTEED WATERPROOF

Pied Piper

The Children's Shoe. There are none better. Made from the best grade leather. Durability and Wear Guaranteed.

SHOE REPAIRING while you wait by up-to-date Machinery.

Rubber Boots and Rubbers vulcanized. A trial will convince.

A. G. TAYLOR

T. E. CLELAND

Life Insurance Counslor

MORRISBURG, ONTARIO

TELEPHONE 601_R-1

LET ME WORK FOR YOU---

Let me advise you about your Life Insurance
I tell the truth.
I know the Business.
I am absolutely independent.

LET ME BE YOUR AGENT---

Let me tell you which are the BEST COMPANIES; the companies that give you the most for your money. I do not urge nor importune. I do business with men who are interested and save them money. When you are interested and not before, PLEASE

REMEMBER CLELAND

CELEBRATED SCRANTON COAL

COAL

ON HAND

STOVE and NUT

ESTATE W. H. McGANNON

CELEBRATED SCRANTON COAL