WINCHESTER PRESS

Wed., March 17, 1993







Winners!

At left, Osgoode Township High School Panthers are mobbed by appreciative fans and family members following the CBE hockey championships at the Orleans arena last week. The Osgoode hockey players came from behind to steal the thunder of the Wildcats. Above and far left, jubilant Panthers prowl the ice with their spirited celebrations.
Press Photo — Quail

OTHS: The little school that could

Garnet Quail
News Correspondent

METCALFE—"It was too early for that stuff!", recalled Osgoode Township High School hockey player Chris Martin.

Martin made the comment in reference to the song called 'We are the Champions' being played over the public address system by some over-exuberant Cairine Wilson High School hockey fans last Tuesday afternoon while OTHS hockey players were still battling a 5-1 deficit against their fellow high school opponents.

Martin said the Wildcat fans should have waited.

There was still 7:42 remaining on the clock in the third game of a series which required four points to win. Going into this game the two schools were tied at two points each but it wasn't looking good for 'the kids from Pitchfork High', 'the hicks from the sticks', —as they were being referred to by their city cousins.

Martin had asked the coach to play him as the clock was winding down, saying, "Let me out there, I'll get us a goal."

And he did, two goals in fact, in a 15-second span while Osgoode had a power play advantage.

It was the beginning of the end for the Orleans team. Less than two minutes later Dennis Dalgleish cut the deficit to one and Derek Allen potted the tying marker with 2:56 left on the clock.

This entire flurry of activity and determined effort had the Cairine Wilson Wildcats so disoriented that a soft, almost effortless backhand shot from the stick of Jeff Hay seemed to encounter virtually no resistance.

That soft little shot accounted for the fifth OTHS goal in less than six minutes. And it gave the team a 6-5 lead which they held on to tenaciously for the final 1:44 on the clock.

POOR SPORTS

The unexpected upset had Wilson players crying, banging sticks around and forgetting to congratulate the winners.

While at the other end of the ice, Osgoode players were being mobbed by parents, students and each other as they celebrated the first championship win since entering the Carleton Board of Education league. Tears of joy and relief were evident in great abundance.

The win sends the team, their coach Richard Houle and assistant coach John Ross to Dryden, Ont. on March 23 for the Ontario High School Championships which will be played March 25 - 27.

Assistant coach Ross, in a conversation with *The Press* reminisced to a time back in the early '60s, before the formation of the board league.

"In those days we didn't have any player restrictions so we could use the best players we had access to. Our championships, in those days, were in the form of tournaments but with players like Larry Robinson to call on we always did quite well," Ross said.

He continued, "I took the first Osgoode team into the Carleton league in the late '60s with really miserable results, both under my tenure as head coach and that of John Brophy. Initially, I thought it was my fault but when his results weren't any better we concluded that we were possibly up against more than we could handle."

The school withdrew from the league in the mid-'70s and didn't re-enter until 1986. Since that time the outcome has been somewhat more promising but this is the first time the team ever made the playoffs.

NEW COACH

Ross attributed much of the success this year to rookie head coach Richard Houle.

Houle said, "We went into this season with five new players, four rookies and taught them the meaning of discipline, hard work and above all, team work. This whole thing couldn't have come together at a better time.

"I tried to instil in them the need not to overextend themselves. We showed them that the puck and stick, combined with the skills to use them properly, are what it really takes to win games."

At a school-sponsored pizza feast last Thursday principal Peter Stark presented each player and coach with a newly minted Osgoode Township High School key ring and thanked each participant individually.

Members of the school's snow sculpting team and girls curling team were also presented with the same mementoes.

Stark credited the athletes with contributing to school spirit.

He said, "These youngsters have given the school such an injection of pride. It (the hockey championship) really caps a wonderful year. The snow sculpting team won the Ottawa Winterlude contest among school entries and the girls curling team is going to the provincials."

To further boost morale in the student body, hockey team captain Adam McDonald has been chosen as the CJOH TV - Pizza Hut 'Athlete of the Week' and Carolyn Waldo was on hand last week to interview him for that honor.

The upcoming trip to Dryden - fly to Winnipeg and then bus to Dryden - and the opportunity to play in provincial competition is, of course, uppermost in the minds of all of the players.

Dennis Dalgleish summed up his feelings, and possibly those of many teammates when he admitted, "Flying for the first time will be interesting."

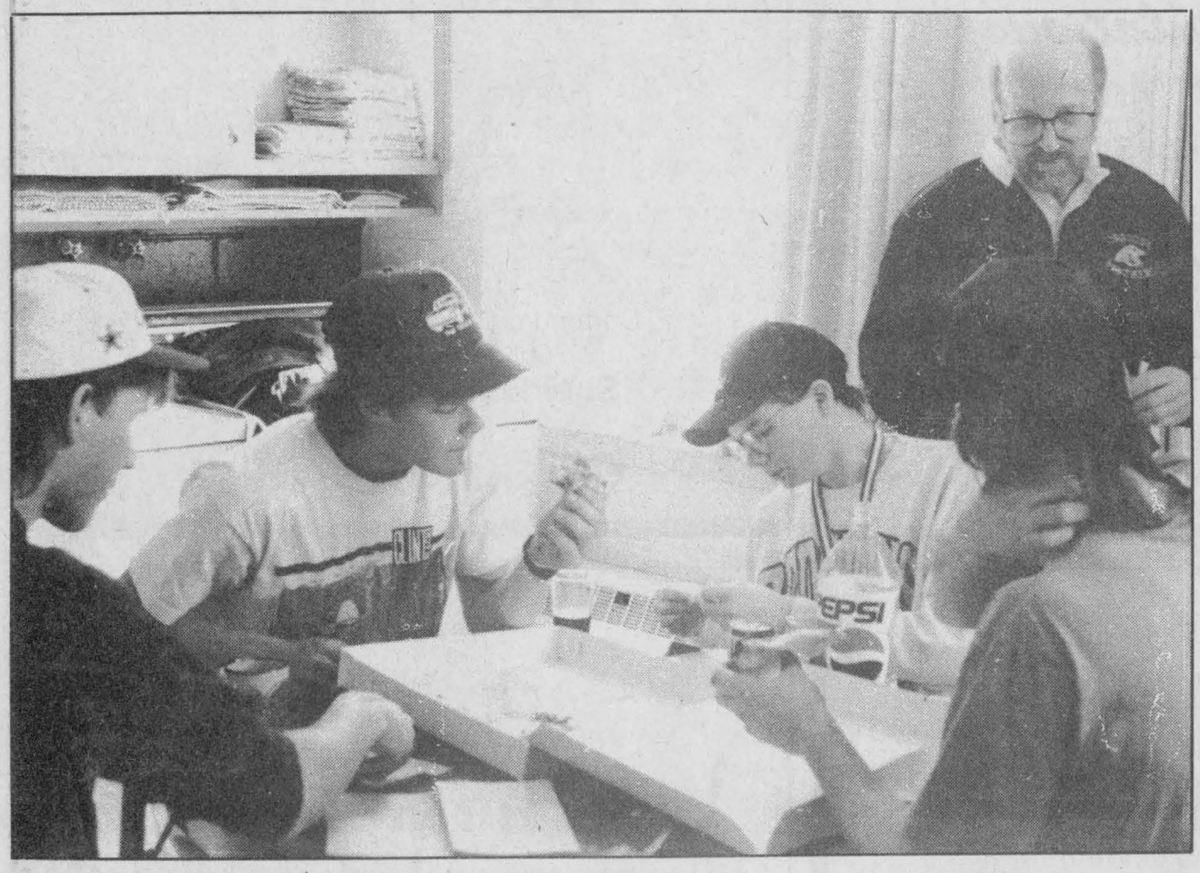

Hockey pizzazz

Osgoode High principal Peter Stark presents OTHS key rings and thanks individual players during a pizza feast last Thursday.
Press Photo — Quail



Top team

A happy Osgoode Panthers team relaxes as they get ready for the next rung on the ladder — a trip to Dryden and the provincial championships. Asst. coach John Ross is at left, and head coach Richard Houle stands at right.
Press Photo — Quail

Congratulations D's Collision
on your Grand Opening

Congratulations from

WELL DRILLING
SINCE 1956
Water Source Heat Pumps
Pools & Whirlpool Spas
BioGuard Computerized Water Analysis
410 Seventh St. W., Cornwall
Call Collect **933-0411**

MULTI DOORS & WINDOWS
VISIT OUR SHOWROOM
COMPLETE LINE OF DOORS, WINDOWS,
INTERIOR PREHUNG DOORS & MOLDINGS
FOR NEW CONSTRUCTION OR RENOVATIONS
37 Cumberland
933-9451



Building a dream

Opening this ultra-modern body shop facility has been a lifelong dream for Winchester native Dennis Carkner.

More than 20 years ago he started in this business, working for Brennan Motors in Chesterville. Then, along with brother Garry, operated "Carkner's Collision" in Hallville. Always in the back of his mind, Carkner was dreaming of owning a shop in Winchester.

After a nine-year stint as a body shop manager at a local GM dealership, Carkner moved on to work as a production manager, supervising a large-volume GM repair centre in Ottawa.

Finally in October 1988 he opened his own shop in Winchester - D's Collision Center was a reality. As a result of strong community and individual support, "D's" quickly outgrew their facilities and Carkner proceeded with plans to build that shop he had been dreaming about all those years. Carkner even went so far as travelling to Europe "to make sure he was up to specs on the new technologies of the industry", ensuring environmentally-friendly, top quality repairs and services to fill his customers' needs.

Drop in to view the new shop this Saturday afternoon when Carkner will host an open house for the general public.

Congratulations
from
Monast Backhoe & Haulage Service
• Screened Top Soil & Sand • Sandfill
• Pitrun Gravel • Granular A
• Dozer • Hyhoe • Truck • Backhoe Rental
LICENCED SEPTIC BED INSTALLATION
448-2856 Chesterville **448-2168**

Best Wishes
from
FINCHMORE RENOVATIONS
General Carpentry
(Holly Hebert and Emerson Whitford)
448-1319

Best Wishes
from
DBS TOOLS
(Brian Stobo)
RR1, Winchester
774-2035

Congratulations
from
WILLIS KERR CONTRACTING LTD.
Excavating • Landscaping
Septic Systems Installed • Permits Arranged
Truck Rental • Sand, Gravel, Topsoil, Fill
Drainage • Equipment Rental
RR2, Mountain **989-5509**
"The experienced operators" - We guarantee our work!

Best Wishes
from
KENMORE ALUMINUM
Kenmore, Ontario
821-2185

Best Wishes
from
FORBES READY MIX
DIVISION PERMANENT LAFARGE
P.O. Box 1229, Kemptville, Ont.
K0G 1J0
Quality Concrete
Competitive Prices
Designed to Meet Your Needs
KEMPTVILLE
258-7471

Best Wishes from
BOB'S CARPENTRY SERVICE
Full line of concrete foundations,
commercial, residential and farm
BOB STUCKLESS
Hwy. 43, east of Kemptville
Telephone 258-4339 or 258-4959

Congratulations and Best Wishes
from
K B W PLUMBING
For All Your Plumbing Needs!
RESIDENTIAL • COMMERCIAL
Shop located at Funtastic Pools, May Street, Winchester
774-2341

Congratulations
and Best Wishes
to D's Collision
Wincrest Business Park
Basil and Les Dawley
Winchester 774-3630

Best Wishes
from
SHANE Signs
Truck Lettering
Commercial and Residential Signs
"Only the look is expensive"
Sheldon & Dianne Shane
RR#3
CRYSLER 987-2955

Congratulations
from
Cedarview Builders Supply Ltd.
Winchester 774-2416

Best Wishes
from
Winchester Steel
(Frank Van Grunsven)
Winchester 774-2127

Best Wishes
from
Winchester Press
The most widely-read community newspaper in your area

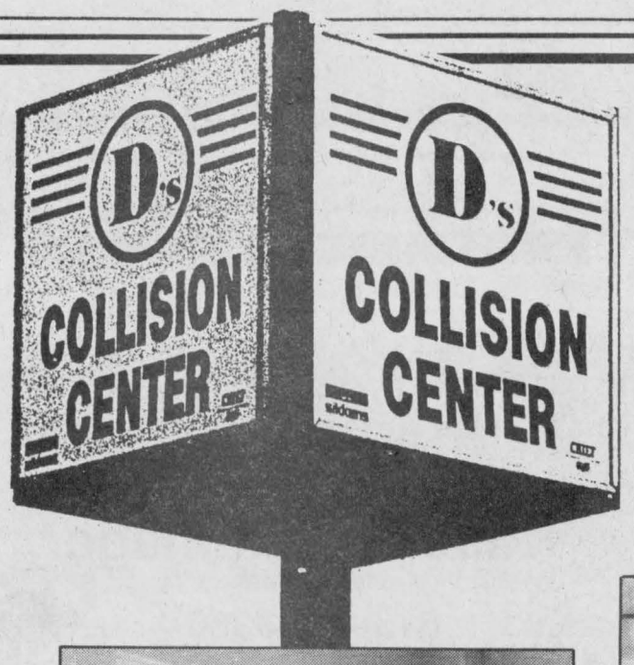

Dennis Carkner and staff invite you to attend our

Grand Opening
Saturday, March 20

1:00-4:00pm
To view our brand new, expanded facilities at our new location

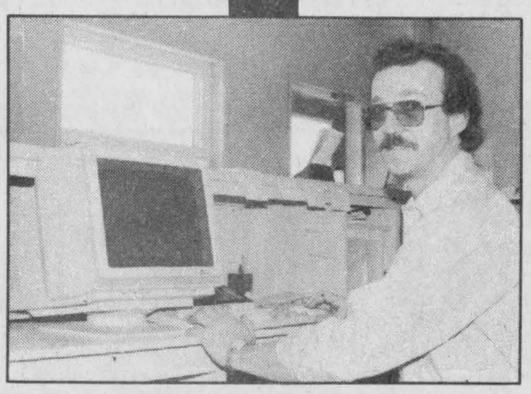

Dennis Carkner, Proprietor



Faron Fawcett, Painter/Body Technician

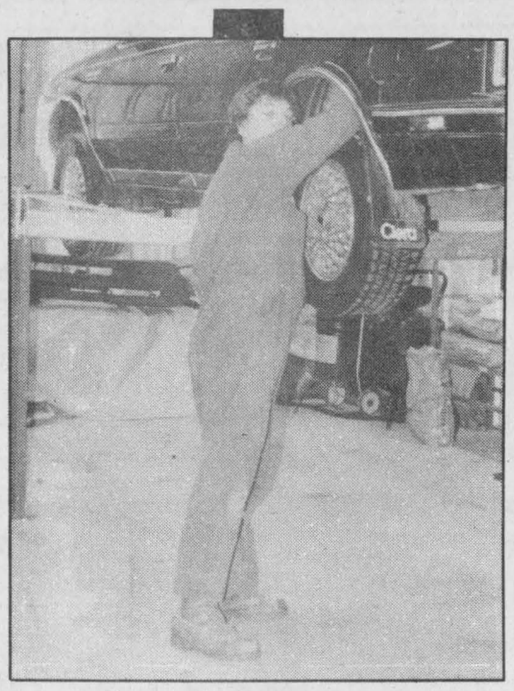

Gary Johnston, Body Techician Apprentice



Mark Puddy, Body and Paint Prepper

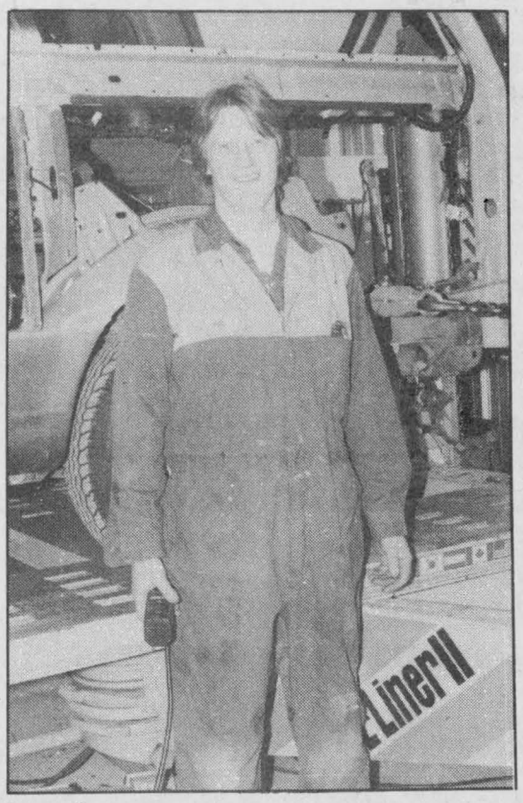

Jeff Stewart, Body and Frame Technician



Katie Carkner, Office Assistant, & Bev Stewart, Office Manager



Sherry Stewart, Body Technician Apprentice

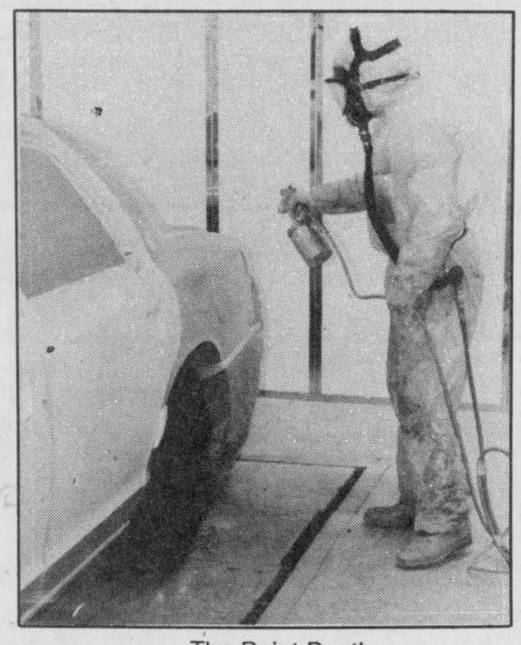

The Paint Booth

D's COLLISION CENTER
Dawley Drive, Winchester 774-2733
(Proprietor Dennis Carkner)

Best Wishes
from
Perry Stewart Carpentry
RR1, Winchester 448-2586

Congratulations to D's Collision Center
from
Bryan Holmes Electric
Winchester, Ontario 774-3612

Congratulations Dennis and staff
from
GARRY *Munro*
PLUMBING & HEATING LTD.
Chesterville, Ont. 448-3659

Good Luck at your new location
from
Arthur Thom Electric Ltd.
Hwy. 31, Williamsburg 535-2720
Serving Dundas over 40 years
Must be a LENNOX AIR CONDITIONING • HEATING

Best Wishes
to Dennis Carkner and staff on your grand opening

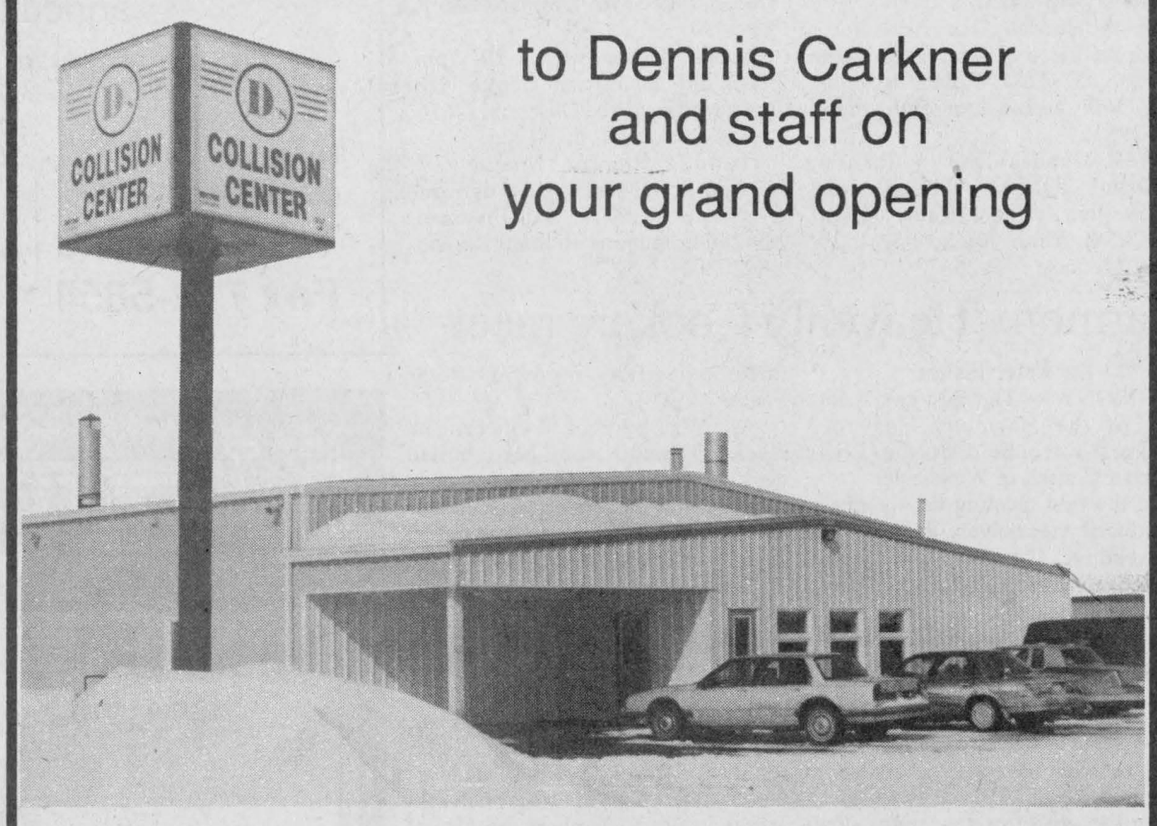

from
RON JOHNSTONE
EQUIPMENT LTD.
Morewood Road, RR1, Winchester
Tel. 448-3562

We're proud to have been chosen to provide the STEEL BUILDING which houses your new premises.

Farm update

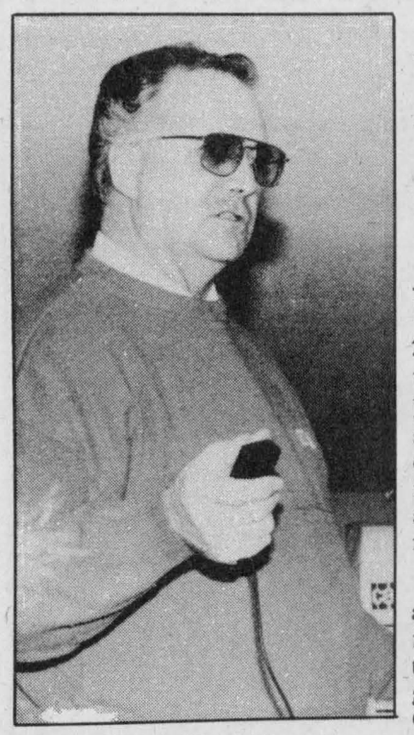

Kerrie English

New breed of equipment adapts to farming changes

Dianne Fetterly
Agricultural editor

WINCHESTER — Eagle Farm Equipment hosted a tillage and sprayer clinic last Tuesday at its shop outside of Winchester to update farmers on the latest equipment available for different tillage and spray needs.

"A number of changes ocurring in agriculture are not only affecting farmers, but (machinery) manufacturers must adapt quickly to the changes as well," Ghislain Beaudin of Case International told a crowd of about 40 attending the seminar.

And because of these changes the new tillage and sprayer equipment featured at the clinic were developed, he added.

One of the pieces featured was the 4200 Combo-Mulch Finisher. According to Kerrie English of Case International, the combo-mulch finisher is designed as a secondary tillage tool. It is different from other tillage equipment as it is built very strong structurally and can run at about five to six-and-a half mph., he claims.

The combo-mulch features a set of discs to chop the fodder; a set of cultivator shanks and a variety of finishing attachments, such as different types of harrows or rolling baskets.

A feature of the machine is the significant distance of at least 40 inches between the disk gang and the first rank of cultivator shanks. This settling zone gives the soil time to fall into place before the Vibra Shanks incorporate chemicals, claims English.

The spacious residue tunnels which allow ample space for flow, even heavy corn stalk residue he explained. There is at least 20.1 inches between cultivator shanks in each rank, plus a 22 inch vertical shank clearance.

The combo-mulch finisher is available in 12, 15, 21, 26, 31 or 34 foot widths.

Also featured was a soil saving primary fall tillage tool — the 6650 Conser-Till which is designed to loosen the ground and leave residue on top.

Also discussed during the meeting was a 5500 series folding drill, a 4900 Vibra Tiller and the latest in corn planters and seed drills. With a Yetter Coulter Cart a conventional mounted grain drill, chisel plow or V-chisel can perform in heavy residue, simply by hitching the coulter cart to the tractor drawbar, and backing the three-point hitch to the implement.

What is important when looking for tillage equipment is to remember there are different field practices for various soil types, stressed English.

As well, Ghislain Beaudin along with English discussed the changes made to the Maxxum 5200 series tractor, which is intended as a row crop tractor.

Willard Sallans of the Precision Company talked about the latest in sprayer equipment. Precision builds and manufactures sprayers.

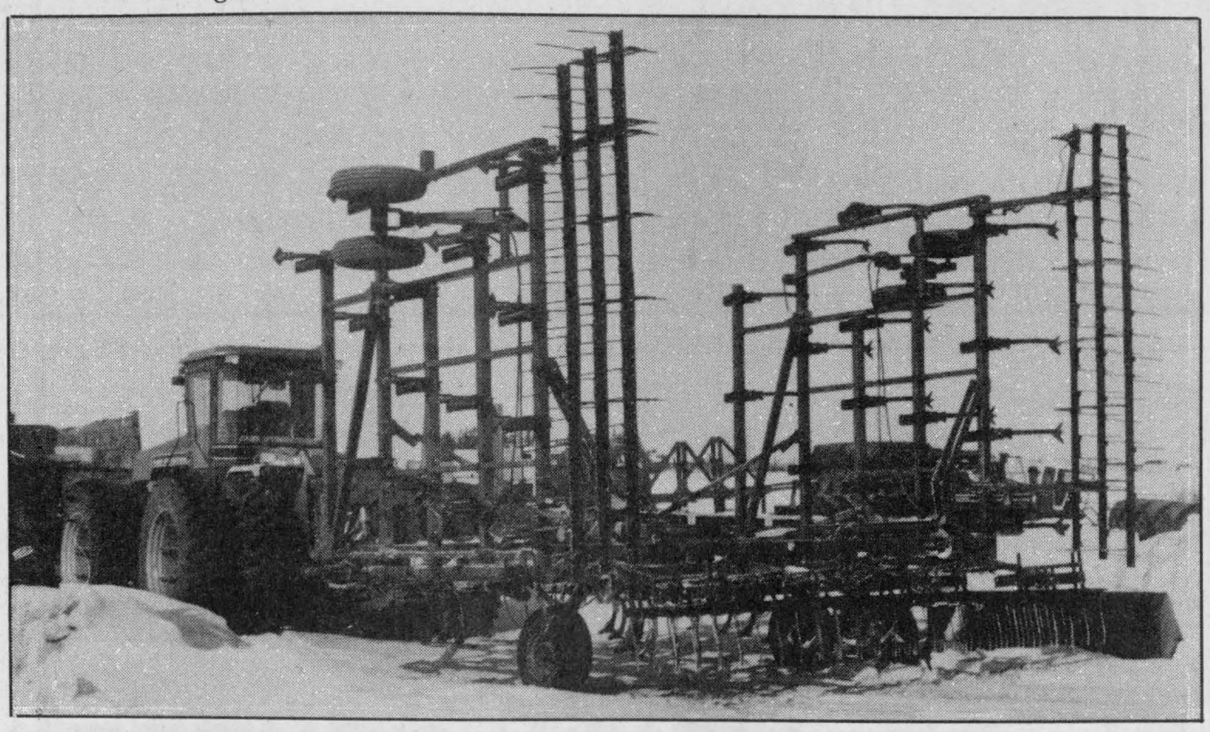

The Case International 4200 Combo-Mulch Finisher was featured at a tillage and spray clinic at Eagle Farm Equipment last Tuesday afternoon.
Press Photos — Fetterly

4-H update

4-H clubs organize in Dundas

WINCHESTER — The following are the first 4-H meeting dates.

East Dundas Dairy: March 30, 8pm, OMAF boardroom, Winchester; leaders; Gord Milne, 448-3546; Paul Helmer, 774-3900; Paul Porteous, 774-3900; and Alvin Runnalls, 448-3425.

South Dundas Dairy: contact a leader for meeting date: leaders; Jim Adams, 652-2253; Robert Byvelds, 535-2360; and Kevin Dalrymple, 535-2987.

West Dundas Dairy: April 6, 7:30pm, OMAF boardroom, Winchester; leaders; Kathy Hardy, 989-2054; Keith Rook, 652-1530; Barry Mooney, 989-2687.

Dundas Beef: March 25, 8pm, OMAF boardroom, Winchester; leaders; Ron Wilson, 543-2784; and Arden Schneckenburger, 543-2312.

Dundas Farm Safety: contact a leader for meeting date; leaders; Cynthia Whetter, 448-1255; Andreas Jampen, 989-3176; Don Grotenhuis, 989-5490.

Dundas Horse: March 29, 7pm, Siebenfeld Equestrian Centre, Iroquois; leaders; Fred Guse, 652-4656; Crystal Beckstead, 652-1335.

Dundas Sheep: March 29, 7:30pm, OMAF boardroom, Winchester; leaders; Gail Freeman, 989-2964; Ann and Richard Berube, 989-2020.

Harmony Heavenly Cookers meet

by Peter Fisher

HARMONY — The first two meetings of the Harmony Heavenly Cookers were held at the Presbyterian Church in Winchester.

At the first meeting the members introduced themselves, then elected an executive. It is as follows: president, Evan Porteous; vice-president, Trevor Doornward; secretary, Curt Porteous; press reporter, Peter Fisher.

After that we cooked omelets and made eggimals from hard boiled eggs. At the second meeting we made crepes with lemon, cherry and chocolate fillings. Then we made chicken soup stock and chicken for the oven.

At our next meeting, members are to plan an achievement project.

Kapable Kids begin sewing project

by Cheryl Harkins

ORMOND — The Ormond 4-H Kapable Kids have started a sewing plus club.

We have had three meetings, that were held at leader Joanne Toonen's place. Monique Sheldrick is a new leader.

The executives for this club are as follows: president, Stephanie Sheldrick; vice-president, Sara Howse; secretary, Lilli Dietrich; treasurer, Andrew Carkner; press reporter, Cheryl Harkins; achievement day co-ordinator, Crystal Merkley; other members are Daniel Carkner and Daniel Marion.

Learning about patterns, properties of cotton and blends, interfacing and pressing, are some of the topics covered. Some members have also started to sew their big shirts.

Age distinctions for 4-H calves

WINCHESTER — The Ontario 4-H Council Policy states that dairy calves be born after March 1 of the preceeding year.

Dairy: junior heifer, March 1/93 and younger; intermediate, Dec. 1/92 - Feb. 28/93; senior, Sept. 1/92 - Nov. 30/92; Summer yearling, June 1/92 - Aug. 31/92; junior yearling, March 1/92 - May 31/92.

The Ontario 4-H Council states that beef calves should be born between Jan. 1 of the preceeding year and March 31 of the current year.

Beef: junior heifer, Jan. 1/93 - May 31/92; senior, Jan. 1/92 - Dec. 31/92; steers, to reach market weight for show day.

Agri-business directory

Put your name in the forefront of the local farm community by advertising your business in the **Agri-business directory**

Russtaal Drainage
Harold Staal
613-445-3360
P.O. Box 654, Russell, Ont., K4R 1E3
FREE ESTIMATES
Serving Eastern Ontario

TRIPLE B STRUCTURES LTD.
Complete Grain Drying, Storage and Feeding Systems
Over 15 years experience
WILLIAMSBURG, ONT.
Ralph Buter office 613-535-2820

LORNE E. ACRES EQUIPMENT INC.
Superior Silos & Liquid Storage
High Moisture Oxygen Controlled Bottom Unloading Sealed Silos
Winchester 774-2672
Box 482, Winchester, Ontario, K0C 2K0
Res.: (Lorne Acres) 774-3129
Patz MATERIAL HANDLING & FEEDING SYSTEM
SMALE LIVESTOCK HANDLING EQUIPMENT

Plante Farm Equipment Ltd.
ALFA-LAVAL AGRI
- Val Metal
- Houle barn equipment
- Mueller bulk coolers
- Universal dairy equipment

Brinston 652-2009

MASSEY-FERGUSON Where farmers' ideas take root.
TIBBEN EQUIPMENT LIMITED
For all your equipment needs contact George
BRINSTON 652-4881

QUINTAN PRODUCTS INC.
P.O. Box 690
Winchester, Ontario K0C 2K0

Attention Farmers
Call now for your **agricultural lime** needs.
We sell, deliver and spread agricultural lime.
LIME SPREADER RENTAL AVAILABLE



Call for more information:
Tel. 774-3320
Fax 774-5854

WESTFALIA SYSTEMAT
High Tech Dairy Equipment
Leading the way for leading dairymen
Garry Murphy
SALES AND SERVICE LTD.
Brinston
652-4802 652-4803

EASTERN CROP DOCTOR REG'D
Agricultural Consulting Services
(Soil Sampling, Fertilizer and Pesticide Recommendations)
Dean Williams
Cliff Metcalfe
774-5695
P.O. Box 933
Winchester, Ont. K0C 2K0

When it comes to real Customer Care...
We make the Difference!
Fender bender to major collision damage, we'll have your car looking like new again! Our technicians are experts in repairing and painting all makes of domestic and imported auto bodies.
"Show your car you care"

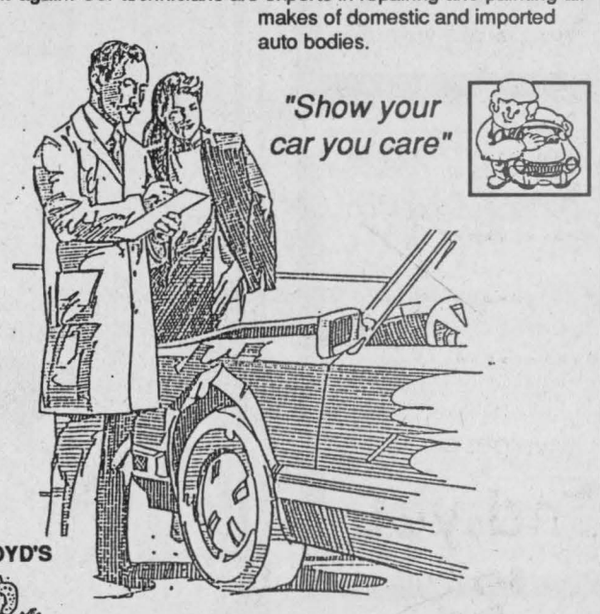

At BOYD'S
We've Got You Covered
BOYD CHRYSLER
AUTO BODY REPAIR
Winchester 774-2520
(Fax 774-2264)
Serving You Since 1936
Mopar CUSTOMER CARE
YourFIRSTchoice

DUNDAS AGRI-SYSTEMS INC.
Authorized Dealer for
BOUMATIC
AGRI-METAL
24-hr. service
652-4844
Bart Geleynse

H.D. Tile Drainage Ltd.
SPECIALIZING IN FARM DRAINAGE
- Bulldozer and backhoe rentals
- Erosion control projects
- Manure storage
- Milkhouse/parlor waste disposal systems
- Sub-irrigation systems

HENRY DOORNWAARD RR1, Winchester 774-3751

Water Softener and Rust Filter Combination
REPAIRS TO ALL MAKES
TRADE-INS WELCOME
Thousands of satisfied customers
Before you buy, give me a try
GUY BOURDEAU 774-6110

Rentals available DAILY OR WEEKLY
- Rear tine tiller
- 3" water pump
- 1-1/2" water pump
- Vibrator packer (for trenches)
- 2200W generator
- Trimmer
- Cut-off saw
- Shredder
- Vibra plate (compactor)
- Push mower
- 16" saw
- 36" cement troweller
- Aerator
- Dethatcher
- Hedge trimmer, 30"
- Posthole auger

Tom's AIR COOLED ENGINES LTD.
SALES, SERVICE & PARTS
Hwy. 31, Vernon
821-1060

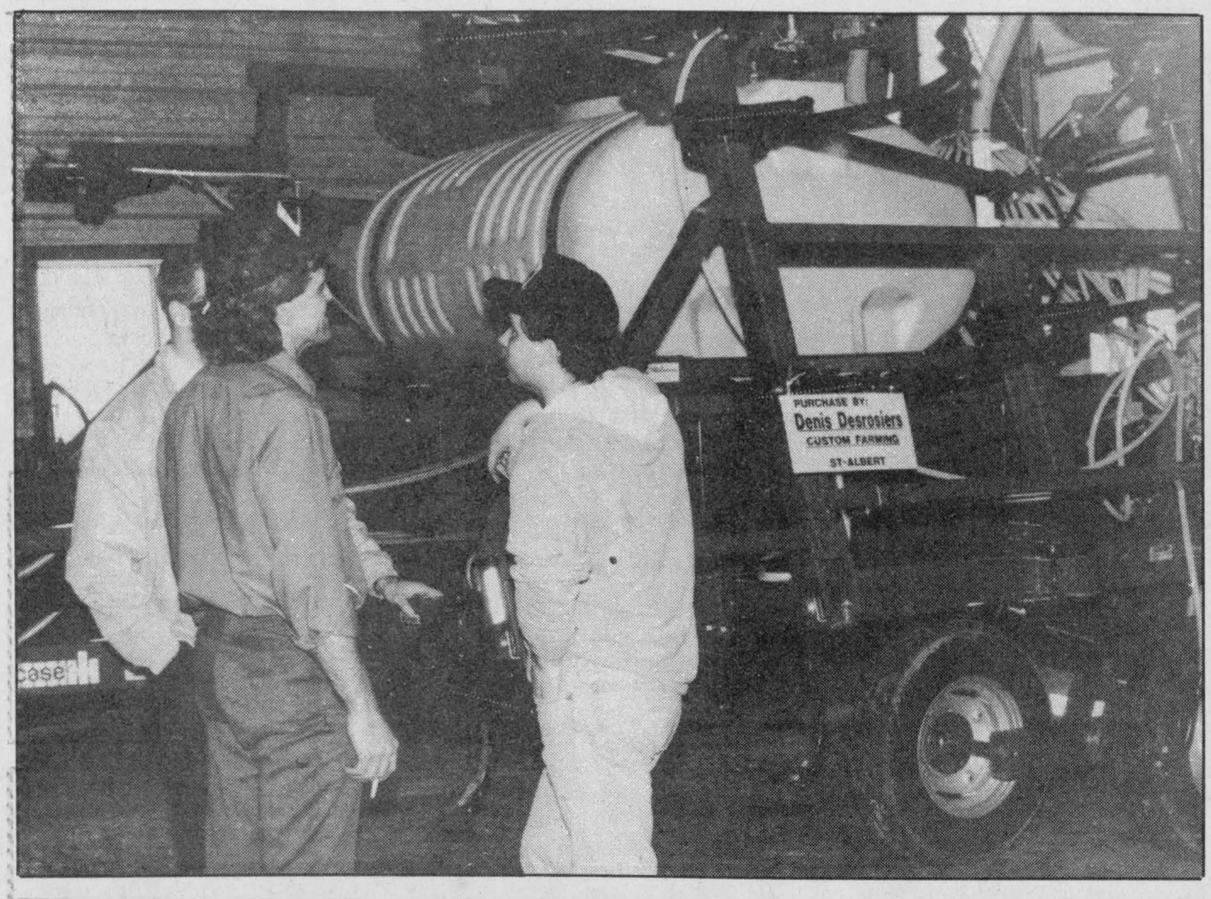

Core advocates $20 M budget to boost flagging milk sales

Elizabeth Moreau
Special to the Press

AVONMORE — If Ontario Milk Marketing Board chairman John Core had his way, the producers' group would double the amount it spends to promote milk products.

It's not likely the board will — last year's budget for advertising was almost $10 million — but it would be one way to combat current trends in the Canadian marketplace, Core told Stormont County producers earlier this month.

Dairy farmers who have endured quota cuts in recent years know consumers are changing their habits. Demand for low-fat products is high, and demand for higher-fat products like butter is down.

"It's a worldwide trend and one that we're going to have a great deal of difficulty with," said Core, speaking to a crowd of over 100 at the Stormont Milk Committee's annual meeting.

The changes have been caused mainly by medical research and studies which have linked fat and cholesterol to heart disease, Core said. And that relationship, Core said, while based in fact, has been exaggerated.

"It's something that's extremely difficult to turn around when a whole group in society perceives that medical research was sound fact when it's not," said Core.

The OMMB has tried to react to these consumer changes partly through its advertising. Michael Pearce, director of product promotion, said the messages in milk advertising no longer emphasize image. Rather, the ads highlight the nutritional value of milk.



"We have no intention of advertising our product to the detriment of Canadians," he said.

Advertising and promotion costs have risen steadily at the OMMB. In 1981, the board spent $4.6 million on advertising in Ontario, and paid $4.8 million to the Dairy Bureau of Canada to help promote products like cheese and butter on a national level.

Ten years later, the OMMB spent $8.5 million on promotion in the province, and $7.7 million on national advertising. The board's 1992 budget for advertising and promotion was $9.76 million provincially and $7.2 million nationally.

The cost of advertising is borne by producers on dairy farms across Ontario, who pay license fees based on the amount of milk they ship each year.

At least some producers agree that more needs to be spent promoting their products, as long as advertising creates tangible results.

"I see nothing wrong with spending more money (on advertising) if it gains us more market," said Stormont Milk Committee chairman Brian Powell.

But Powell maintains that processing companies should at least share part of the costs of advertising.

"The processors of dairy products make a far greater margin of profit than we do," he said. "If they promoted the product as well, maybe there would be more products sold."

The marketing board uses television, radio, billboards, magazines and transit promotion, such as ads on buses. Promotion is increased during the two major selling seasons — Christmas and berry season.

A plan to dramatically increase advertising in a test area of the province is underway, according to Pearce, director of product promotion. The board will use that test market to study the effectiveness of promotion.

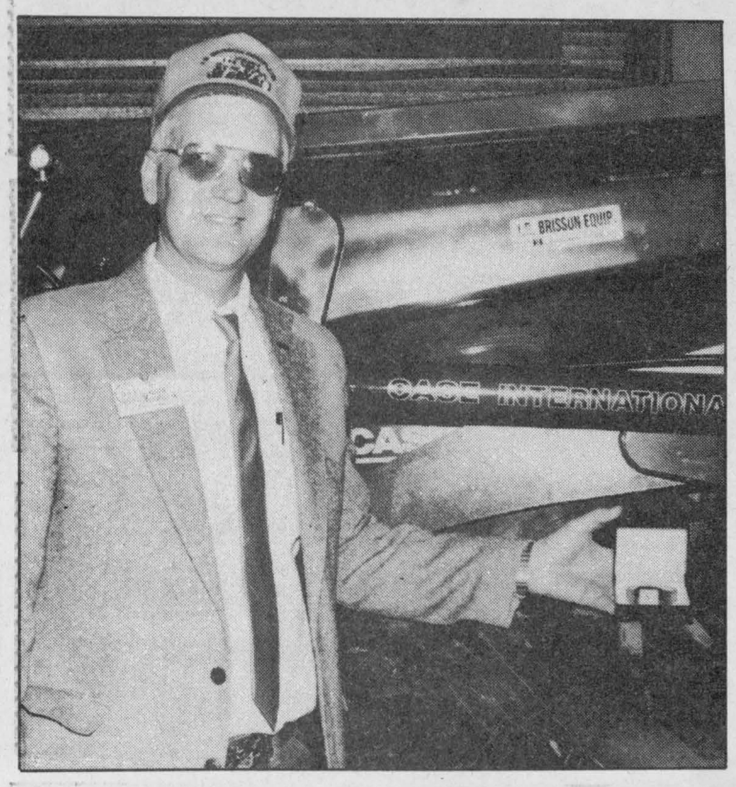

Appreciation Day

About 250 turned out for J.R. Brisson's Customer Appreciation Day held last Thursday at their shop near Casselman. Besides equipment viewing and lunch, visitors were treated to product presentations on the 5200 series Maxxum and 7100 Series Magnum tractors as well as the Case IH 5300 drills and Case IH 4800 Vibra Shank. A number of door prizes were drawn, including a Case IH watch won by Gordon Stewart of Morewood. Pictured, left; sales manager, Doug Goodfellow displays the watch; and (above) a group of visitors check out a 23 foot Vibra Shank cultivator with incorporation kit.
Press Photos — Fetterly

1993 HC scholarship eligibility

The following are the criteria required to apply for a Holstein Canada Scholarship.

Eligibility requirements: 1) must be a regular or junior member of Holstein, Canada, or a son/daughter of a member; 2) must have completed at least the first year of university/college; 3) must have attained a minimum average of 70 per cent in the year of application (an official transcript must accompany all applications); 4) must submit a resume of significant 4-H achievements certified by a 4-H leader or director; 5) must have sent application to be received at Holstein Canada head office no later than June 16, 1993. No applications will be accepted after this date; 6) unsuccessful applicants may reapply as many times as eligible.

Two scholarships are awarded annually with a value of $1,000 each.

Scholarship application forms are available at the OMAF office.

JT CERAMICS
Jane Tun
N.C.M.A. Certified Teacher
GIFTS FOR ALL OCCASIONS
GREENWARE
BISQUE, FIRING
Open most days, noon to dark
RR#1, WINCHESTER, ONT.
K0C 2K0
(613) 774-5960

Drummond's
Sugar Bush & Pancake House
Our 191st Year
Sugar Shanty Open Every day
Pancake House Open
Saturdays & Sundays 8:30am-5pm
3km West of Spencerville on County Rd. 21
658-2188

Fred's Farm Supplies
A division of Fred Zandbergen Farms Inc.
Ralston Country Roads
FUNK'S G HYBRID
Seed Corn
pickup day -
March 23 at the farm of Fred Zandbergen
2 km east of Dixons Corners
It's not too late to order Funk seed.
Excellent varieties still available
WINCHESTER (Hwy. 31 north at Spruit Rd.) 774-0409
RR2, BRINSTON (2 km west of Dixons Corners) 652-2069
1-800-361-3305
"Serving all farming enterprises with quality feeds"

NEW STORE NOW OPEN FOR BUSINESS



• Starter and alternator repairs
• Hydraulic hose and fittings
• Batteries
• Filters for tractors & highway tractors, etc.
• Replacement seats for tractors
• Touch-up paints and aerosols
• Welded sprockets and pulleys
• Belts, sizes A & B, for industrial, tractors, cars, trucks, equipment
For Parts and Service, see Steve
We Buy, Sell & Trade Daily
GIL BEAUDRY
BOX 550, WINCHESTER
613-774-3661 / 3662 / 3179 / 3606 / 2557

Purina March Specials
20 kg Field & Farm $12.95
20 kg Dog Chow $21.00
20 kg Puppy Chow $23.00
12 kg Cat Chow $18.00
(Please add PST and GST)
Also until May 1st, when you purchase 5 bags, and save weight circle,
Purina will send you a cheque for $25.00



ATKINSON
FLOUR AND FEED
909 Second Street West, Cornwall
Tel. 932-3445
(Closed Tuesdays)

PANCAKE DAY
OPEN HOUSE
Friday, March 26
10:00am to 4:00pm
Bring the whole family
Come and enjoy free pancakes and get
specials on selected parts
or 10% Discount
for cash on all other parts.
Pre-book your parts order by calling Bill or Paul.

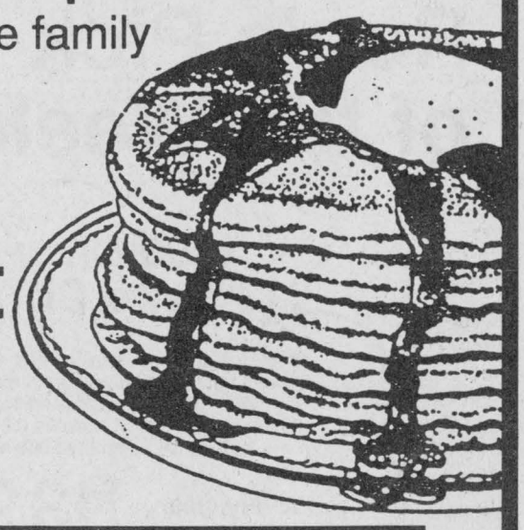

Eagle Farm Equipment
RR4, Winchester, Ont., K0C 2K0 on Hwy. 43, 1½ miles east of Winchester
613-774-2677
case IH

Grenville to host 4-H club members

The Grenville 4-H Leaders Association tells me there are 4-H opportunities in every season. Each spring, however, our attention is directed to a variety of 4-H clubs which resume activity through the summer months.

A Grenville County 4-H Rally will be held on Monday evening, March 29 at the Masonic Hall, Van Buren Street, Kemptville. This 4-H rally will start at 7:30pm and conclude about 9:30pm.

Grenville ag report
by Stuart Leyenaar, P.Ag., Grenville County Ag Rep.

Information on Grenville's 4-H clubs to be offered in 1993 will be presented. Leaders will be introduced and potential members will be encouraged to join various 4-H clubs.

4-H is open to all young people in the community. To be a 4-H member, you must be at least 10 years old by Jan., 1, 1993, and not more than 21 by Jan. 1, 1993. Anyone in this age range who is interested, has access to the facilities necessary, and assumes the responsibility to complete a 4-H project is welcome to join. There are no dues or membership fees to join a 4-H club.

The 4-H clubs of Grenville County are offered under the leadership of dedicated adult volunteers with the assistance and participation of both experienced and new 4-H members. Parents and other interested groups also support the 4-H program with their contributions of time, money and expertise.

An achievement program for the Oxford Station 4-H club which was active through the winter, is part of the March 29 evening program. Refreshments will be served.

For more information, contact Allan Somerville, president of the Grenville 4-H Leaders Association at 658-3083; Rose Lamingman, association secretary at 269-4402, or Arline Rutter, member of the Provincial 4-H Council at 258-4645.

PESTICIDE SAFETY COURSE

During the past five years, many farmers have attended a one day Grower Pesticide Safety Course for instruction and certification on pesticide safety.

At least one member of each farm business needs to be certified in order to buy certain classes of agricultural pesticides. Now, however, we are encouraging each person who buys, handles or applies pesticides to attend a Grower Pesticide Safety Course. The Ontario Ministry of Environment has announced a target date of April 1, 1996 requiring everyone handling or using pesticides to be certified.

We have organized a Grower Pesticide Safety Course in Grenville County, to be held Fri., April 2. This course will run from 9am to 4pm, at room 107, Administration Building, Kemptville College of Agricultural Technology, Kemptville. The cost for the course is $40 payable at the course.

Pre-registration is required as class sizes are limited to a maximum of 25, with at least 15 people required to proceed with the course.

Grower Pesticide Safety manuals are available at our office for review prior to the course. You are encouraged to pick up a course manual when you pre-register, and bring a calculator, pen and your lunch to the course.

Farmers and anyone working with pesticides are urged to attend this course. We welcome participants from all counties in the region.

Deer hike - bring your snowshoes

MORRISBURG — The elegant and often elusive deer will be at the centre of attention on Sun., March 21 at the Upper Canada Migratory Bird Sanctuary.

During the Deer Habitat Guided Nature Hike, which was one of the most popular winter programs last year, people will get a fascinating look at that animal's highly developed winter survival skills.

Starting at 1:30pm with an introductory talk at the Sanctuary's Visitor Interpretive Centre, Commission and Ministry of Natural Resources staff will discuss the deer's life cycle and feeding and mating habits.

Visitors will then set out on a one and one-half hour long hike into prime deer habitat.

About 100 to 125 white-tailed deer make the Sanctuary their home during the cold season and leave behind a variety of clues to their whereabouts and behavior. Participants will discover how to detect tracks and paths which deer use for easier movement through deep snow.

Due to the deep snow conditions at the Sanctuary the hike will be carried out on cross-country skis and snowshoes. Please bring your own equipment.

Admission to the Deer Hike is $2 per person; children five years of age and under are free.

For more information on this event, as well as on the upcoming summer programming at the Sanctuary, please call 613-543-3704.



A new mix

D&E Mixtures opened its doors on Hwy. 31 in Williamsburg recently offering two floors of crafts, candies, cheese, gift baskets, potpourri and other collectibles. Owner Debbie Lafontaine said the shop attracted many visitors on the first day.

Photo — Hewitt

Auxiliary gears to conduct survey of hospital awareness

by Carol Allan

WINCHESTER — At the March 11 meeting of the hospital auxiliary, Chesterville responded with the most members present. On Wed., March 24 there is a plan to have a "community awareness" telephone survey conducted by the hospital and volunteers. They wish to have at least 1,000 completed responses in order for the survey to be significant. If you would like to help, please contact the office.

A bridge club in Chesterville of about 20 members has donated each week to a fund. As of now, they have contributed $1,000 which will be used to decorate a room in the newly renovated hospital.

The Golden Valley Unit turned in a cheque for $1,050.

Morrisburg turned in $800 from various fund-raising events.

Summers-Cass Bridge-Maple Ridge still have tickets available on the Dresden Plate Quilt to be drawn May 13.

Betty Barton reported that the buyers for the Gift Shoppe have just returned from a successful shopping trip to Montreal, and will be re-opening on April 1. She turned over $8,000 for the fiscal year to the main auxiliary.

Sunshine Circle had a wonderful St. Patrick's Day musicale with Dr. Slowey, Ken Melchin, his son Derek, and neice Amy from Kitchener. Seventeen hours were volunteered in February.

A motion was passed to purchase an operating room defibrillator for $6,850.

Circle your calendar! The annual dessert and card party will be held Wed., April 21, from 1:30 to 3:30 pm at the Williamsburg Seniors' Centre. Admission is $3 and there will be many door prizes. Watch for the reminder ads in your local newspaper.

Captain's Cove RESTAURANT
Williamsburg
535-2523
Chef Leonard Godard
Weekday Lunch Specials
BREAKFAST SPECIAL
Two eggs, homefries, with bacon, ham or sausage, toast, jam & coffee
Only $3.65
Featuring Sunday Buffet - 12 noon to 6pm
Roast Turkey and Roast Pork
Salad Bar and Dessert
Only $9.95

INVITATION
ANNUAL MEETING
of the
Children's Aid Society
of the
United Counties of Stormont, Dundas & Glengarry
St. Columban's Parish Centre
40 - 5th Street, West
Cornwall Ontario
Wednesday, March 24, 1993
7:30pm
GUEST SPEAKER
PAUL D. STEINHAUER, M.D.
Senior Staff Psychiatrist
The Hospital for Sick Children
Toronto, Ontario
"What kind of parenting helps to raise competent children?"
Refreshments and Social Hour
Mr. Finlay McDonell, President, Board of Directors
Mr. Richard Abell, Executive Director

Carleton-Russell Holstein Club
Car Tour
Saturday, March 27
10:30am-3:30pm
Metcalfe area



FARMS TO BE VISITED:
- **Noble Harvest**, Bert and Theresa Ruiter, Baseline Road
- **Quinndale**, Leonard and Shirley Quinn, John Quinn Road
- **Breezehill**, Glenn and Larry McDonald, Castor Road
- **Apple Crest**, Wally Vandekemp, Marionville Road
- **Vernlea**, Russell and David Anderson, Castor Road
- **Ben and John Mellenhorst**, 10th Line Road

Ron's Pick of the Week



RON FOLEY
1990 Chev Astro CL
Two-tone grey with grey interior, 4.3 L V6, 4-speed automatic, power windows and door locks, rear heater, air conditioning, 8 passenger, AM/FM cassette, tilt steering and cruise control. 72,000 kms
A very clean vehicle $13,995
At BOYD'S
We've got you covered
BOYD CHRYSLER
567 St. Lawrence St., Winchester 774-2520
Ottawa Direct 236-6535
WE JUST WANT TO BE THE best
"Serving you since 1936"

WOODED ONE ACRE LOTS AVAILABLE
The Forest of South Gower
Spectacular Bungalows from $115,400.00
Price increases April 1st
- 30 minutes south of Ottawa airport
- Exciting new designs, priced to sell!
- Country living at its best!

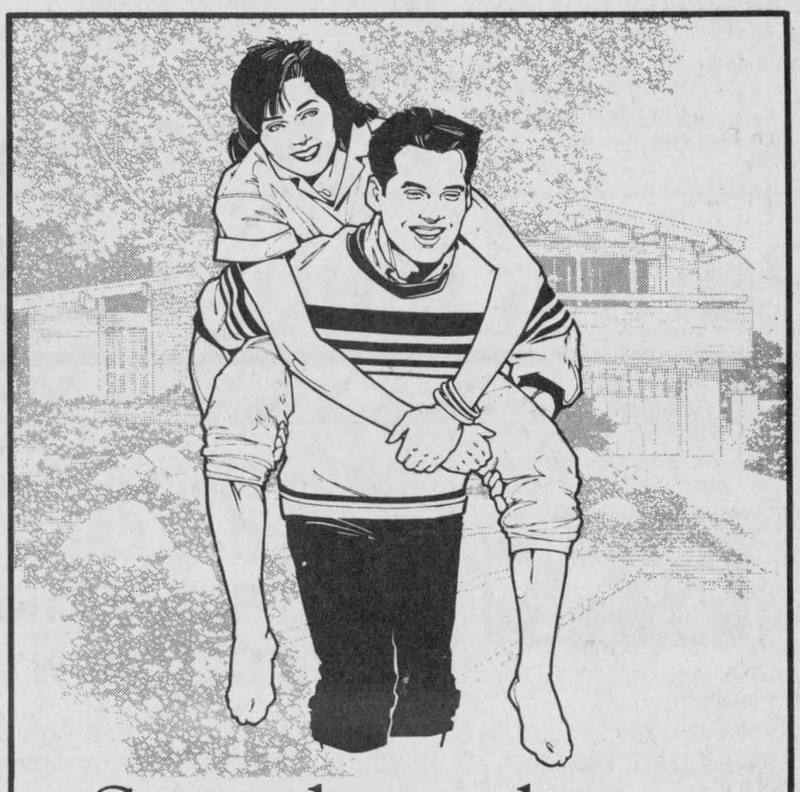

Something about it just feels so right

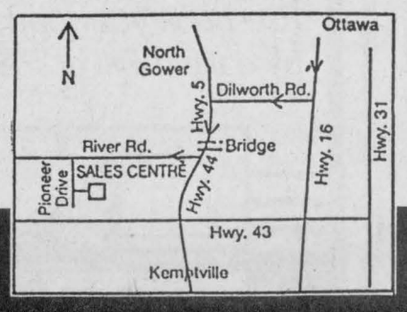

Visit our Oxford Landing Sales Centre.
SALES CENTRE OPEN:
MON.-THURS., 1PM-7PM
SAT. & SUN. & HOLIDAYS, 12PM-5PM
For information on the Forest
258-1942
G & M CUSTOM CONTRACTING LTD.

Russell childhood buddies destined to stay in touch

Kerrie Whitehurst
Special to the Press

RUSSELL—It was a chance meeting. The odds of it happening were astronomical.

But two weeks ago, while posted on separate tours of duty with the Canadian Armed Forces in Somalia, Russell residents Mark Boland and Bruce Otto met face-to-face in the lobby of the Nairobi Hilton Hotel.

"It was really quite amazing," says Mark's mother Barbara Boland. "Mark called me long-distance and said, 'Mom, you'll never guess who I met in Nairobi.' I knew right away it had to have been Bruce."



Mark Boland

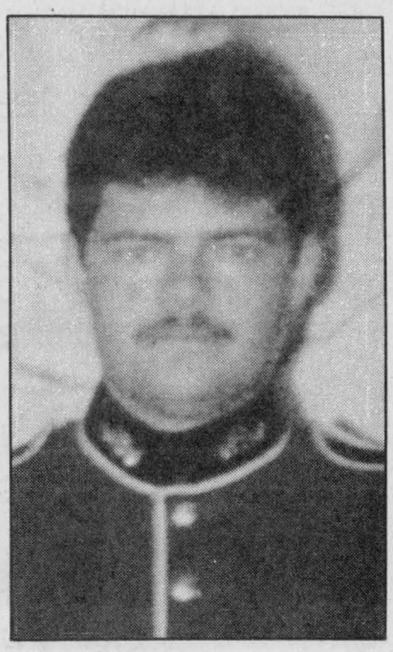

Bruce Otto

Bruce Otto and Mark Boland were buddies as youngsters growing up in Russell twenty years ago. Both boys attended Russell Public School and according to their mothers, both boys displayed an interest "in tanks and army life" as children.

That interest continued into adulthood and led Bruce and Mark to separate careers in the armed forces. Mark joined up when he was eighteen, serving two years in the Princess Patricia light infantry and eventually working his way up to Sergeant with the 2nd Commandos airborne regiment. Bruce served in the army for ten years and then with the air force for the past three.

Their chance meeting in Nairobi came as Mark, who has been with the Canadian peace-making troops in Somalia for six months, was on his way home for a two-week leave with his wife in New Brunswick. Bruce was arriving in Africa for a six-week tour of duty as an air technician involved in airlifting supplies to Somalians.

"After they met up they ended up spending almost two hours talking in the hotel," says Barbara Boland.

Bruce Otto's mother Shirley, also a Russell resident, says that several odd parallels have occurred in the lives of Bruce and Mark: both men married women who were natives of Fredericton, New Brunswick, and both now are fathers of 2-year-old girls.

The two have often met by similar chance during their armed forces careers, says Barbara Boland, sometimes under odd circumstances. "Between them they've met each other in a lot of different places around the world," she says .

As for this recent meeting in Nairobi, Barbara Boland says it must have been "in the stars". "One minute either way and they would have missed each other," she says. "I guess it was just destiny."



Irish quartet

These four Grade 5 students at St. Mary's Catholic School in Chesterville were part of the volunteer force serving sandwiches, treats and refreshments at the annual St. Patrick's Day Tea and Bake Sale. Kneeling are (left) Tony Belmonte and Christopher Orr (right). Standing were Virgina Sahl (left) and Jennifer Ouellette (right). Press Photo — Valiquet

Metcalfe WI hosts district

by Jean Boland

The Metcalfe Women's Institute March meeting was held at the home of Mrs. Albert McKeown, with the president Mrs. Earl Reaney in the chair.

The roll call was answered by nine members "A sunshine call to a shut-in". This was interesting.

Secretary Mrs. Ed. Scharf read a letter informing us of an officer's training course to be held at the OMAF office in Winchester on April 21 with registration at 8:45 to 9:15 am. Two members from each branch are to attend and bring along a lunch, so Mrs. Walter Bunda and Mrs. Ed Scharf will be going.

Mrs. Chas. Wallace reported on the District Directors meeting held in Kenmore. The district annual will be held in the Metcalfe Anglican Church hall May 3, while the area convention will be held in Renfrew, this year Oct. 18.

For the farm show in Ottawa, March 30, we are asked for six dozen cookies and a couple of helpers for the WI tea room. Mrs. Bunda said she would go. And on April 2 two members can attend an information meeting in the town hall in Metcalfe on Canadian food

The hostess gift was won by Mrs. Earl Reaney. The meeting was then turned over to Jean Boland who gave a reading and had a sports contest - this was won by Mrs. Bunda. Meeting adjourned and all enjoyed a delicious lunch prepared and served by the hostess. Afterwards, Mrs. Reaney thanked hostess, Mrs. McKeown.

Next meeting will be the annual meeting and will be held at the home of Mrs. Emerson Reaney on April 13 at 1:30pm.

All convenors have your reports ready and all volunteers have the number of hours worked for the PRO. Visitors and new members are always welcome.

LIFE at NDDHS

MAPLE RIDGE — New this year to North Dundas is an OSAID (Ontario Students Against Impaired Driving) group who call themselves LIFE; Limiting Impaired Driving for Everyone at North Dundas. It is headed by Kelly Buske and Angie Acres.

March break is now here, and generally speaking, students tend to party a little heavier during their time off school. The LIFE group created awareness through a week jam-packed with activities just before the March break.

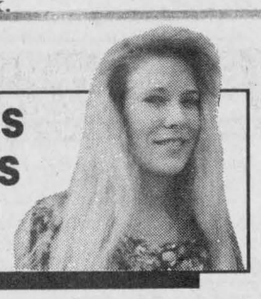

NDDHS NOTES
by Hazel Booth

The week was kicked off with everyone receiving a contract for life. That is, a contract which is signed by both the parent and the student stating that should either one of them be in a position to drive under the influence, he/she will call home for a safe drive no matter what time of the day or night, with no questions until a later time.

Wednesday, eight groups within the school created their own non-alcoholic punch. The panel of judges sampled each punch (tough job!) and found "Alfred's Brain", submitted by the Reach For The Top team, to be the winner.

Winners of a free draw on Thursday won prizes donated by Jumpin' Jacks, Seaway Valley Pharmacy, Heritage Cafe, PJ's, and Winchester Video.

Friday, the reality of drinking and driving came as close to home as possible. Every half hour someone in the school was "killed" through an impaired driving related accident. The student who had been killed had his face painted white and walked expressionless through the halls.

The LIFE group at North Dundas has been working hard to create awareness at school; however, all it takes is one person, whether a student or not to take a person's life — through something that is 100 per cent preventable.

Scottish airs

MORRISBURG — An evening of quality Scottish entertainment will be featured at Upper Canada Playhouse on Tues., March 23, 8pm.

Scotland Sings features the combined talents of The Highlanders; Grant Frazer, one of Scotland's foremost entertainment stars; Stuart Anderson, Scotland's accordion virtuoso; and many other surprises. Tickets, $15 per person or special group rates, are available through the Playhouse box office or by calling 543-3713.

You can lose a lot more than your licence drinking and driving. Ministry of the Attorney General Ontario

Mountain Musings

by Shirley Mills

That was some storm wasn't it? I know we didn't have the problems of the Eastern States and our hydro was solid, but it was worthy of note. I was a little annoyed on Sunday to hear Ottawa newscasters dismiss it as just another storm although they admitted that about 42cm of snow had fallen at the airport. The assumption seemed to be that not many people live south of the airport.

Fortunately those of us in this no-man's land took the warnings seriously. The stores were crowded on Saturday morning and later we stayed off the highways where blowing snow made white-out conditions almost continuous.

It was quite interesting at our house. I don't know what it was like elsewhere because our back road wasn't cleared until 10pm on Sunday night. This wasn't really a problem, however, as we had a five-foot snowdrift across our front door which discouraged outings. Fortunately only two-foot deep snow at the side of the house separated us from the snowblower in the garage.

Yes, it was an interesting weekend but as with many others, I figure that's enough. Under all that snow there must be ground and it's never too early to check out the seed catalogues.

YVAN DAGENAIS
Appliance & Refrigeration
In Home Service For All Major Home Appliances
445-5765
Servicing your region

Winchester Automotive Services
Hwy. 43 (1/2 km west of Hwy. 31)
Winchester, Ontario, K0C 2K0 **774-3189**
AUTOPRO NATIONAL GUARANTEE
BRAKES MUFFLERS FRONT END SUSPENSION FRONT-WHEEL DRIVE



DALE WILLIAMS

I've been working at Winchester Automotive Services for two months, and I want to thank all the people who welcomed me here through our Introductory Oil Change Special. I look forward to servicing your vehicle in the future.
Sincerely,
Dale Williams

Due to the tremendous response and to show our appreciation, we're doing it again!
Oil, Filter and Lubrication
for only $15.00
FROM MARCH 18-27
Valid on most domestic and import vehicles. Call for an appointment.

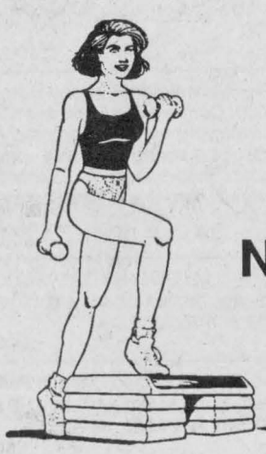

Donnaerobics exercise studio
In Winchester
New session begins March 22
Ask about special introductory offer

CLASSES
• STEP • LOW IMPACT • TONING • BABYSITTING

SCHEDULE

MON.	TUES.	WED.	THURS.	SAT.
10am Step	10am Low Impact		10am Step	10am Low Impact
	5:15pm Step			
6:30pm Low Impact	6:30pm Toning	6:30pm Step	6:30pm Toning	
	7:30pm Low Impact	7:45pm Step Advanced	7:30pm Step	

**Subject to change to accommodate members*

12 weeks - 2 classes per week, **$95**
3 or more classes, **$125**
Student and family rates

For further information please call
DONNA McBEAN 448-1680 774-0328
464½ Main St., Winchester
(Lower level of new Double Beauty building)

THE STOVE STORE
SPENCERVILLE
Monday - Friday : 8 - 5; Saturday: 8:30 - 4

When you've looked at all the others

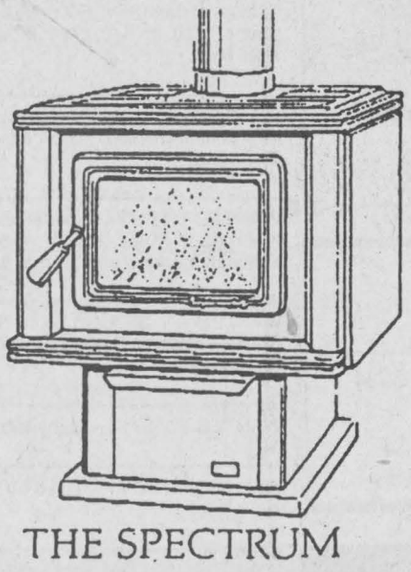

THE SPECTRUM

Pacific ENERGY

FEATURES:
- Low clearance to combustibles
- Concealed control panel
- High quality Corning ceramic glass door & cast iron frame
- Standard gold plated door
- 5 porcelain enamel colours
- 5 year limited warranty
- Non-catalytic 1990 EPA approved
- Easy to use ash drawer system

MEL SHANNON
658-3101
unmatched

Where We're Not "Just A Stove Store" Anymore!

SUMMERS
INSURANCE BROKERS INC.
GENERAL INSURANCE
ALL THE CHOICE IN THE WORLD
WINCHESTER 774-2515 or 774-2519

FREE ESTIMATES
Barry's Painting and Wallpapering
BARRY FAWCETT
774-3227
594 MAIN STREET
WINCHESTER, ONTARIO
K0C 2K0

Michelle's
Interior Designing/Decorating
SPECIALIZING IN ALL TYPES OF ELECTRICAL
RR1, Inkerman
Ontario K0E 1J0
613-989-3371

RODGER BURNSIDE & ASSOCIATES LTD.
1738 Old Prescott Road
P.O. Box 130
Greely, Ont.
K0A 1Z0
Phone 821-2263
INCOME TAX RETURNS
Business, Farms or Individuals
Ask us about the advantages of
E-FILE
688 St. Lawrence St.
P.O. Box 728
Winchester, Ont.
K0C 2K0
Phone 774-2178

NORBEK SERVICES
YOUR CONSTRUCTION & RENOVATION SPECIALISTS
Thinking of building or renovating?
CALL BOB HART
TEL. 613-774-3517
MOBILE 613-762-5558
PAGER 613-786-5135
P.O. BOX 669
WINCHESTER, ONT.
K0C 2K0

Dwight's Enterprises
SMALL ENGINE & SNOWMOBILE & CHAINSAW
SALES & SERVICE • NEW AND USED PARTS
DWIGHT HARPER
RR2, DEVELOPMENT RD.
MOUNTAIN, ONT.
989-2472

B.M. Graham Fuels Ltd.
Shell
DISTRIBUTOR FOR SHELL OIL PRODUCTS
• Gasoline • Oils • Diesel Fuels • Motor Oils • Furnace Fuel • Stove Oil
• Government Inspected Meters • Furnace Repairs and Cleaning
• Card Lock Gas and Diesel Pumps
Dawley Drive, Winchester
774-2109

RIDEAU AUCTIONS INC.
Winchester, Ontario
Household, Estate, Farm, Industrial, Real Estate Auctions
Hunter McCaig, Auctioneer
Days: 774-2735; Evenings: 258-5095

Metcalfe PHARMACY LTD.
"Our personal touch makes the difference."
Pharmacist Ronda Hicks
Open Monday-Friday, 9:00am - 6:00pm,
Saturday, 10:00am - 3:00pm
8206 Victoria St., Metcalfe 821-1224

JOHANSEN
TRUCK & AUTO CENTRE LTD.
(Prop. Dave Johansen)
- Complete Radiator Service
- Commercial and Domestic Vehicles
- Motorcraft Batteries
HWY. 31, SOUTH OF WINCHESTER
TELEPHONE 774-2806
Krown


WALLACE BYERS CONSTRUCTION LTD.
A Registered Builder of HUDAC NEW HOME WARRANTY PROGRAM
New home construction, renovations, additions, bathrooms, windows, doors, eavestroughing, siding, basement repairs, backhoe work and landscaping
WINCHESTER TEL. 774-3832

Taylor & Taylor
Chartered Accountants
251 Water Street West, Prescott, Ontario, K0E 1T0 613-925-5984
Providing services in: • Audit • Tax • Bookkeeping
• Financial Planning • Accounting • Consulting
to businesses, farms, individuals and non-profit organizations

STRADER'S
SALES & SERVICE
"THE RIGHT CARS AT THE RIGHT PRICE"
CONTACT DAVID CASSELL OR GARY STRADER
HWY. 2, MORRISBURG 543-3312

Classifieds

Professional & Business Directory

Directory

R. BRYSON PATTERSON
Optometrist
215 Van Buren Street
Kemptville
Mon., Tues., Thurs., Fri.
10am to 5pm
Telephone 258-2274
31tfc

HAZEN MELDRUM LTD.
Ontario Land Surveyors
W.J. Johnston, O.L.S.
Resident Surveyor
610 ST. LAWRENCE STREET
WINCHESTER, ONTARIO
Tel. 774-2414 P.O. Box 394
31tfc

GARY BREYER
London Life Insurance
New Freedom 55
and Life Term to 100
Residence: 543-3378
Morrisburg
31tfc

KINKAID AND LONEY
MONUMENTS
Smiths Falls, Ontario
Monuments erected anywhere
in Eastern Ontario
Smiths Falls
283-3480
Winchester Area
GERALD C. HOLMES
774-2665
Authorized dealer for
ROCK OF AGES MEMORIALS
31tfc

MONUMENTS
Eastern Ontario Cemetery Memorials
RR2, Mountain, 258-2927
Monuments and markers in granite or bronze. Cemetery lettering and monument restoration.
Bruce Campbell
463 York Street, Box 275
Winchester, 774-2493
31tfc

Services

JIM'S DRIVING SCHOOL
Private lessons. Insurance reductions up to 40 per cent. Income tax deductible. OSL certificate. 535- 2517 or 535-2193.
28tfc

POOLS 'N THINGS
New Pools, Spas, Chemicals,
Pool Repairs, Liners
Interlocking Stone Decks,
Driveways. Free Estimates.
POOLS 'N THINGS
Lyman Holmes
Winchester, 774-2641
41tfc

ALCOHOLICS ANONYMOUS
If you want to stop, that's ours. Call AA, 535-2418, 774- 3337 or 543-3484. For families of alcoholics (ALANON), 774-3337 or 543-3484.
28tfc

INCOME TAX RETURNS
Prepared accurately and confidentially at reasonable rates. Glen Droppo, 774-2405.
48-3

AUCTIONEER
Don Holmes seeks complete household contents, or partial household contents to auction. Phone 774- 3343 or 774-3313.
50c

Tender

TENDER
Tenders are now being accepted for mowing and trimming around stones in New Vision Cemetery, Old Union Cemetery and Boucks Hill Cemetery for a 3- year term. Lowest tenders not necessarily accepted. Tenders must be in post office by April 2, 1993 at 5 o'clock. To be opened on April 5 at the cemetery meeting. Send to: Garnet Barkley, Box 218, Williamsburg, Ont., K0C 2H0.
50-51

Wanted

WANTED — Every Tuesday, healthy, Holstein bull calves. Top price for good young calves between 95-110 lbs. Deliver to Delft Blue Veal farm, Lightning St., Williamsburg between 10am-2pm. For prices of the week phone Walt at 543-2796 Monday nights after 8pm.
45tfc

WANTED — Wood to cut on shares or will buy standing trees, fence lines or bush. 774-3505.
47-50

WANTED TO BUY — Cedar posts, 8 ft., 10 ft.and 12 ft. 6" top and up. 445-3378. Call between 12 noon and 1pm or 6-9pm.
49-51

WANTED — 35 fresh or close purebred Holstein cows and heifers for export. James Cooper, 652- 4145.
50

WANTED TO BUY — Baby crib. 989-2764.
50

WANTED TO BUY — Used TV tower. 448-2959.
50

Help Wanted

HELP WANTED — Needed immediately, individual to clean a small office building in the village of Winchester. Any interested person(s) may call 774- 3887, Monday-Friday, between 8am-5pm.
50c

Help Wanted

HELP WANTED — Experienced person wanted for full-time work on dairy farm. 821-2090.
50-51

HELP WANTED — Parent relief and special programming for 2 children with special needs, part-time, 448-1492.
49-50

HELP WANTED — Apply now. Spring and summer positions for all ages field workers, picking crew, domestic. Patterson's Farm, 821-1266.
49-50c

HELP WANTED — Morrisburg and District Co- operative Preschool requires a split-shift teacher/supervisor for a new school-age day care. Hours are before and after school and full-time during school breaks, ten months per year. Qualifications are an ECE diploma or equivalent. The successful applicant will be responsible for the supervision of 15 six to 12-year-olds and the complete administration of the program. Salary $15,500 to $17,000. Applications must be received by April 15, 1993. Please send resume with two references to: Morrisburg and District Co-op Preschool, Box 860, Morrisburg, Ont., K0C 1X0.
50-52c

Work Wanted

WORK WANTED — Quality and pride of workmanship; renovations, cabinet making, plumbing, decorating, carpentry, sundecks, major and minor home repairs. Please call Bill Giles, 774-3946.
22tfc

WORK WANTED — Barkley Plumbing and Heating. We specialize in Myers pumps and softeners. Service and installation of furnaces - wood, wood-oil, wood-electric, oil and electric. Paul Barkley, 989-2844.
39tfc

WORK WANTED — Sullivan Bros. Const. - Weeping bed installation; building movers; basements; hy- hoe excavator; dozers; trucking; loaders; fill; top soil; crushed stone. 448-2332.
34tfc

WORK WANTED — Carpentry, painting and wallpapering. Call Don Barkley, Inkerman, 989- 5460.
26tfc

THE INSTANT KITCHEN
Sensational kitchen idea. Don't replace your old, dull kitchen cupboard - reface them! Save 40-60%. Barkley Kitchen Saver, RR1, Inkerman, 989-5460.
26tfc

WORK WANTED — Thinking of spring cleaning? 20% off interior and exterior painting for month of March. Quality work guaranteed. 24-hour service. Rob Huttinga, 657-1446.
48-52c

WORK WANTED — Reliable, caring mother will babysit my home, in Williamsburg. Nutritious meals and snacks provided. References. Call 535-2423.
50-52

WORK WANTED — Well seasoned mom will care for your children in my home. Relaxed and secure environment, 548 Main St., Winchester. Call Crystal, 774-2697.
50

For Rent

FOR RENT — Winchester commercial basement space, $300 per month. Could be used for retail or office. Call Jack, 774-3990.
26tfc

FOR RENT — Office space, 1 km west of Chesterville on Highway 43 at Derks Equipment Ltd. Phone days, 448-2335 or evenings, 448-3256.
50c

Accommodation

FOR RENT — 3-bedroom modern half double in Winchester. $775 a month. Call Jack, 774-3990.
30tfc

FOR RENT — 2-bedroom apartment, very close to hospital and stores. Linton Apartments. 774-2993.
38tfc

FOR RENT — 1-bedroom apartment with stove, fridge, laundry facilities, deck, 1st floor. 448- 1730.
48tfc

FOR RENT — 1-bedroom apartment, furnished, $400/month, includes heat and hydro. 31 Inn Motel, 774-2920.
42tfc

FOR RENT — In Winchester. Rosewood apartments, luxury 2-bedroom apartment, quiet with security, suitable for seniors. Available Feb. 1. For further information call 774-0060 or 774-3020.
50tfc

FOR RENT — 2-bedroom apartment, fridge, stove, laundry facilities. Yorkview apartments. Phone 774-2374.
44tfc

FOR RENT — Clean, bright room for rent, kitchen priveleges, private fridge, 5 minutes from Winchester. $80/week. Non-smoking, non-drinking, preferably male, references required. For more information, 774-6349.
50-51c

SMYTH'S
APPLES
Cider and Apple Products
Smyth's Apple Orchards
Dundela 652-2477
3 miles west of Williamsburg
Open 7 days a week 8-5

Accommodation

FOR RENT — 2-bedroom apartment, quiet location, next to seniors in Williamsburg. Secure building. Responsible adults only. Call 652-2319 evenings or 652-4802 days.
49tfc

FOR RENT — 1 and 2-bedroom apartments in village of South Mountain. Available immediately. References required. Phone 989-3670.
47tfc

FOR RENT — Large 2-bedroom apartment, quiet, with stove, fridge, balcony, security, parking and laundry facilities. Senior-oriented building. Available May 1. Victoria Apartments, 476 Victoria St., Winchester. Call 774-2184.
47-50

FOR RENT — 1-bedroom apartment, 505 St. Lawrence Street, Winchester. Available immediately. Fridge, stove, heat included. Hydro extra. $450 monthly. Phone 774-5323.
47tfc

FOR RENT — Small house to be shared. One private bedroom, $275 a month or semi-private room, $200 a month. Call after 6pm, Monday to Friday, 987-5691.
48-51

FOR RENT — 2-bedroom apartment, 23 Moffat Street, Morewood. Fridge, stove, parking included. On-site laundry facilities. $397 monthly. 448-1224 or 1-800-561-8151.
49-52c

FOR RENT — 1-bedroom apartment in Winchester. Heat and hydro, fridge and stove included. $500 per month. Available April 1. 774-2327.
49tfc

FOR RENT — 2-bedroom apartment, Ottawa St., Winchester. Available April 1. Fridge, stove, cable, use of washer and dryer. Free parking, heat and hydro. $510 per month. Phone 774-2094 or 794- 0304.
49-50

WANTED TO RENT — Male, non-smoker looking for room and board or apartment from middle of April to September 1993. Please leave message for Kevin at 826-2968 or call collect, 1-732-9281.
50

FOR RENT — 2-bedroom duplex in Morrisburg. No pets. For more information call 448-3662.
50-51

FOR RENT — 2-bedroom apartment, South Mountain, appliances, $500/month. All utilities included. Available April 1. 989-3254 or 989-2350.
50

FOR RENT — 3-bedroom apartment in Winchester. Available April 1. $500/month plus utilities. Phone 774-3866 after 5pm.
50-51

For Sale

CASSELMAN PLYWOOD HOME HARDWARE BLDG. CENTRE has all you need to build or renovate your home at competitive prices. For your hardwood floors phone 613-764-2876. We now cut glass and plexiglass.
29tfc

COME TRY THE
NEW TURBO KNITTING NEEDLES
At Heather's Knitting Nook, also featuring pure wools from Briggs and Little, MacAusland's. Available in different weights and colors with their co-ordinating patterns. Located at Delage's House of Gifts Ltd., Morrisburg Village Plaza, 543-3084 after 6pm, 543-2116.
48tfc

SOURCE WOOD PRODUCTS
Presanded or prefinished hardwood flooring, exotic and domestic KD lumber, custom milling, stair parts, butcher blocks, table tops, bar tops, cabinet doors and hardware, exotic plywoods, craft and wood toy supplies, pneumatic nailers (sales and rental), Freud cutters and blades, woodworking supplies and nut tree seedlings. 111 William Street, Cornwall. Tel. and fax, 613-932-5300.
49-8c

FOR SALE — Casselman Plywood Home Hardware Bldg. Centre has all you need to build or renovate your home at competitive prices. Hardwood flooring available. Vast choice of doors and windows. Excellent prices on ceramic, carpet and vinyl flooring. Tel. 764-2876.
50tfc

FOR SALE — MYERS-HYDROMATIC sump and sewage pumps for domestic use. Call 652-4802 or 652-2319.
50tfc

FOR SALE — Scales, retired Canada Post Pitney- Bowes, to 18 kilo, 9"x10" bed, illuminated, $50 firm. Will trade. 989-5511.
50

FOR SALE — Liquidation warehouse - 60% off everything in stock. Bed and bath linens, wallpaper, etc. 981 Notre Dame, Embrun (beside Place d'Embrun Mall). 443-1657.
50

FOR SALE — York 2001 series Universal gym set. Must sell. Call after 6pm, 535-2817.
50

For Sale

FOR SALE — 6'x6'8" wood frame sliding glass patio door. Thermo pane and sliding screen. Custom made for door. Call 774-2027 for details.
50-51

Automotive

NOTICE — We're at your service. Need a vehicle and the bank turned you down again! Call Car-o-line Autos, Chesterville, 448-2488. Your area leasing headquarters for new or reconditioned vehicles.
42tfc

FOR SALE — 1987 Dodge Aries station wagon, very good condition, $3,000 or best offer. 989- 2991.
49-50

FOR SALE — 1990 Dodge Dakota, 8 ft. box, V-6, PS, PB, with cap, 85,000 km. 652-2009.
50tfc

FOR SALE — 1986 Chev Celebrity, 4 door, PS, PB, 109,000 km, to settle estate. As is, best offer. 989-2107.
50tfc

FOR SALE — 1987 Chrysler Lebaron Coupe, grey, PS, PB, 4 cyl., 77,000 km. Asking $5,500. 774- 6228.
50c

Farm

FOR SALE — Cow mats, $44.95 or large quantities. Prices on request. Garry Murphy Sales and Service, Brinston, 652-4802.
22tfc

FOR SALE — Surge pipe line milking systems, parlors, feeding systems, water treatment, equipment, standby power supply, new and used vacuum pumps, bulk tanks, milker pails and buckets. Beattie and Ideal water bowls. Peter Babcock Ltd., Surge Dairy Farm Equipment, 984- 2991.
39tfc

SOYBEANS WANTED
Licenced elevator. Fred Zandbergen Farms Inc., 652- 2069.
9tfc

FOR SALE — Shelled corn, $6/88-lb. bag; rolled corn, $6.50/88-lb. bag. Phone Tom, 448-3350.
31stf

FOR SALE — Oat straw, good clean square bales, $1.50 per bale. 774-2879 or 774-2169.
37stf

FOR SALE — Good quality hay. Large square bales. 989-5420.
49-50

FOR SALE — Hay and straw, hay starting at $1.25; straw, $1/bale. Winston Bellinger, 821- 2580.
49-52

FOR SALE — Hay, large round bales, 5x6, $20 each. Stored under cover. 543-2746.
49-52

FOR SALE — International 45, 18' cultivator with harrows, $2,500. Phone 774-2750.
49tfc

FOR SALE — Gutter grates for dairy barns, various sizes. Call 652-4802.
50tfc

FOR SALE — Set - T-Rail duals 18.4-34, steel and Goodyear tires, like new. Phone 822-2039.
50

FOR SALE — Case 1690, 90 hp, cab, air, power shift, 2,350 hours. Will take smaller tractor on trade. 774-2750.
50tfc

Household

FOR SALE — Oak roll top desk, $500. Phone 774- 2923.
50-51

FOR SALE — Hoover compact washing machine, excellent condition, $100; fridge, suitable for cottage, $100; big white fridge, also suitable for cottage, $175; second-hand Kenmore full-size washing maching, $200. 774-6349.
50-51c

Order your
BABY CHICKS
NOW FOR SPRING DELIVERY
• Meat Maker • White Egg Layers
• Brown Egg Layers • Turkeys
PICK UP DATES:
April 12, May 14
(June & July dates to be anounced)
Order 4 weeks in advance
C&L FEEDS
A DIVISION OF RITCHIE FEED & SEED (1982) LTD.
Dixons Corners 652-4875
1-800-267-8142
Winchester 774-3538

Classified Advertising Rates

All Classified Advertising Payable In Advance

20 cents per word, $4.00 minimum

Classifieds will be accepted by telephone, but must be paid by 10am Tuesday, for publication on Wednesday.

Tel. 774-2524

Classified Deadline: 10am Tuesday, for publication Wednesday

VISA

Classifieds

Household

ELECTROLUX
March specials: All vacuum cleaners, uprights, canisters, centrals with parts, shampooers, new or used. Bags, filters and repairs. Apply to Sam Cowan, 925-3586; Winchester at 774-3932 or Kemptville at 258-2497.
48tfc

FOR SALE — Refinished furniture. Carman Refinishers, Iroquois, 652-2011.
39tfc

ELECTROLUX SALES AND SERVICE
New vacuums for '92. Central vac systems. 5-year warranty. We repair all makes of vacuums. Display at McHaffie's Flea Market, Morrisburg. Mitch Cassell, 543-2140.
39tfc

FOR SALE — Watkins (Reg'd) spices, extracts and household products since 1868. 100% satisfaction or your money back. Call independent representatives: Melinda and Les Stickney, 989- 3640.
48-51

FOR SALE — Viking washer and dryer. White, dryer needs thermostat. $50 each. Moffat 3-door fridge, almond, 3 years old, $600. 821-3174.
50-51

FOR SALE — Woodstove, Cosy Comfort air tight with fire brick lining, asking $300; used hot water tank, asking $75. Both in excellent condition. Inquire at 774-2463.
50

Pets, Livestock

FOR SALE — Service age purebred Holstein bulls, sired by Broker, Blackstar and Inspiration. Call 774-3363.
48-50c

PUREBRED YEARLING BEEF BULLS
Angus - New Trend - Pine Drive. Call 821-2693.
50-52

FOR SALE — ROP tested full blood, Simmental bulls, 14 months old. Call 821-3102.
49-2

FOR SALE — Serviceable Hereford bull for sale or rent. 448-3410.
49-50c

FOR SALE — 1 male left, American cocker spaniel puppies, blonde color, purebred, no papers. $200 each. Call 774-3970.
50

Birth Notice

IT'S TWINS!!
ZANDBERGEN — Albert and Cindy are pleased to announce the safe arrival of their twin sons, on Feb. 28, 1993. Andrew Henry weighed in at a healthy 6 lb., 3 oz. and Michael Albert weighed in at a healthy 6 lb., 10 oz. Andrew and Michael are new brothers for Kristyn. Proud grandparents are Henry and Henny Zandbergen of Brinston and Henry and Femmie Tibben of Iroquois. A special thank you to Dr. Prins and the maternity staff at WDMH.
50

SHELP — Darrell, Marie and Taylor would like to announce the arrival of Samantha Deanne born at 11:09am on March 7, 1993 and weighing 6 lb., 14 oz. at WDMH. We would like to thank family, friends and the "block party" neighbors for all the flowers, gifts, cards, visits and babysitting. Thank you to the nursing staff for their exceptional care of both myself and Samantha, especially Donna and Lorraine who assisted with the delivery. You were terrific. Also special thanks to Dr. Rivington, your care and concern is very much appreciated.
50

SIMMS — Paul and Darlene will be forever thankful for the safe arrival of Derek Lloyd, a brother for Shannon, born on March 6, 1993, weighing 7 lb., 2 oz. Proud grandparents are George and Dorothy Declare.
50

Death Notice

BAILEY — Beatrice Alberta, at Winchester District Memorial Hospital on March 13, 1993. Beatrice Bailey in her 87th year. Loving wife of the late Jay Bailey and predeceased by first husband Lloyd Wilson. Beloved mother to Marilyn (Mrs. Richard Dixon) of Brockville. Sister of William McConkey of Winchester. Beatrice will be sadly missed by Richard, Kristopher, Shane and Lesley Dixon, all of Brockville. Resting at the J.R. Vice Funeral Home and Chapel Inc. in Winchester where family will receive friends on Wednesday, 2-4pm and 7-9pm with service on Thursday at 11am at St. Paul's Presbyterian Church in Winchester. Interment at Maple Ridge Cemetery. Rev. Heather Jones officiating.
50

Card of Thanks

CARD OF THANKS — I wish to thank my family, relatives and friends for all kindnesses shown me by visits, cards, gifts, etc. Special thanks to Dr. John Burke, nurses of ICU, Rev. Heather Jones and ground floor A105, to Arlene and Mrs. Ganter, while I was a patient in hospital. Last, but not least, to my granddaughter, Bonnie Thompson, for caring and running errands for Lyle. God bless you all.
— Eva Fawcett
50

CARD OF THANKS — I would like to thank John, Arlene, Jo, Jeff, Julie, Reg, Catherine and James for all the time and work they put into making my 82nd birthday party memorable. Thanks to all who helped me celebrate and for all cards, gifts and best wishes.
— Ada Quail
50

CARD OF THANKS — We would like to express our sincere thanks and appreciation to our family and special friends for the wonderful surprise party and beautiful gift. A special thank you to Mike and Cathy and all the gang for making our 10th anniversary such a memorable occasion. Your thoughtfulness will always be remembered. Thanks again.
— Dale and Kim Simms

In Memoriam

WYLIE — In loving memory of my dear husband, Randall, who passed away March 16, 1991.
There's a special kind of feeling,
That is meant for you alone,
A place that is within my heart,
That only you can own.
Nothing can be more beautiful,
Than the memories I have of you;
To me you were someone special,
And God must have thought so too.
Lord put your arms around him,
Keep him in your care,
And save a place beside him,
Until I meet him there.
— Lovingly remembered by wife Norma, daughters and grandchildren
50

WADDELL — In loving memory of Nelda, a dear wife, mother and grandmother, sister and aunt; who left us March 14, 1992.
One year since the sad day,
The one we loved was called away,
God took her home; it was His will,
But in our hearts, she liveth still.
— Loved and missed, Cecil and family
50

CASSELMAN — In memory of our parents, Mason and Nellie, also Johnny, Cecil, Marion and Doris.
Parents' life is a beautiful memory,
Their death a silent grief,
They sleep in God's beautiful garden
In sunshine in perfect peace.
We miss them "all", oh how well,
We realize God knew best,
He let us have them many years,
Then gently gave them rest.
— Always remembered, son and daughters
50

MERKLEY — In loving memory of a dear husband and father, Wallace, who passed away March 19, 1984.
Parting comes and hearts are broken
Loved ones go with words unspoken
Life goes on, we know that's true,
But not the same, since we lost you.
— Always remembered by Dorothy and Gerald
50

SUMMERS — In loving memory of a dear husband, father, grandfather, great-grandfather, George, who passed away on March 17, 1980.
We do not need a special day,
To bring you to our mind.
For the days we do not think of you,
Are very hard to find.
The years may wipe out many things,
But this they'll wipe out never,
The memory of those happy days,
That we all spent together.
You never failed to do your best,
Your heart was true and tender,
You lived your life for those you loved,
And those you loved remember.
— Always be remembered, wife Flossie and family
50

THOMPSON — In loving memory of our darling girl, Tracy Dawn, who was taken from us so suddenly on March 23, 1979, at the age of 17.
Always loved,
Always remembered.

— Till we meet again, Mom, Dad, Brothers and Sisters
50

Coming Events

BINGO
Every Monday night at Winchester Lions Hall. Doors open at 6:30pm, games start at 7:30pm. 25 games plus jackpot.
24tfc

BINGO
Every second and fourth Saturday, October to March inclusive, at the Morewood Community Centre beginning at 1pm sharp. Sponsored by Morewood Firefighters Association. Everyone welcome.
30-52c

BINGO
Every Thursday night, Matilda Hall, Dixons Corners. Minimum $500 jackpot goes every week. Bonanza. Doors open at 6pm, games start at 7pm. Sponsored by the Iroquois-Matilda Lions Club. Sorry no admission under 16 years of age.
42tfc

HOUSE OF LAZARUS DAILY RUMMAGE SALE
At our new location in South Mountain (behind the Country Girl's General Store). Monday-Friday, 8am- 4pm. Clothes, toys, books, etc. We gratefully accept clothes, toys, books, bedding, canned food and $. We are a registered charity - receipts available. All welcome. 989-3830.
43tfc

SPRING AUCTION SALE
At Metcalfe Service Centre, April 17. Further details will follow.
45-2c

BINGOS
At Chesterville Legion Hall., Sat., March 6 and Sat., March 20, at 1pm. Sponsored by Chesterville Legion Auxiliary Branch 434.
48-50

MAPLE SUGAR BUSH
Horse drawn sleigh rides. Open March Break, 10am- 4pm. Family fun at Patterson's Berry Farm. 821- 1230.
48-50c

SANDERS MAPLE PRODUCTS AND PANCAKE HOUSE
Hwy. 43, Finch, Ont.; will be open for 1993 maple season, daily in March and April 1993. Taking group bookings now. Phone 984-2368.
48-51c

WINTER CLEARANCE SALE
For the month of March. Reduction on all winter clothing and boots. Secondhand Shop, Anglican Church, Chesterville, open Thurs., 1-3pm and 7- 8:30pm. Please leave donations of clothing/small household items at the church.
48-51c

BINGO
At Dunbar Recreation Centre, Sunday nights. Licence no. M074535. Jackpot given every bingo. Doors open 5:30pm. Bingo starts 7pm. All players must be 18 and over.
48-6c

FUN CAR RALLY
Winchester Lions, March 20.
48-50c

Coming Events

SCOTLAND SINGS
A richt guid nicht of Scottish entertainment. Direct from Scotland. Featuring the Highlanders - Grant Frazer (tenor) and Stuart Anderson (accordianist), plus supporting entertainers. Tues., March 23, 8pm. Upper Canada Playhouse, Morrisburg. Tickets: $15. Information and tickets: Playhouse 543-3713. Presented by Doug Fleming, 233-2994.
49-50

MISSIONS '93
Harmony Community Churh is celebrating "A Bridge to the Nations" during Missions week, Sun., March 21 to Wed, March 24. Special missionaries will be sharing during the services. Check our ad in the Church Directory (Wed., March 17) for times and missionary speakers. Everyone is welcome.
49-50c

MIXED PARTY
In honor of Ellen Seely and Johnathon Williams on Sat., April 3, 9pm-1am, Mountain Township Agricultural Hall (South Mountain). Music by J&S Disco. Lunch served.
49-51stf

ANNUAL MEETING
North Dundas Food Bank annual meeting on Mon., March 22, 8pm, St. Paul's Presbyterian Church, Main Street, Winchester.
49-50c

EASTER LUNCHEON AND BAKE SALE
The Metcalfe Auxiliary of the Township of Osgoode Care Centre will be holding an Easter luncheon and bake sale on April 3, in the Anglican Church Hall, Metcalfe, from 11am to 2pm.
50-52

MOREWOOD FLEA MARKET
Building supply bargain centre. Tools, rug remnants, tiles, cabinets, plumbing supplies, etc. Sun., March 21, 9am-5pm. 20 Mill St., Morewood. 448-1676.
50

FAMILY STYLE ENTERTAINMENT
Winchester
Fri., March 19 Sat., March 20
Starting at 7:30pm
MATINEE
(Matinee the Movie) (P.G.)
John Goodman in a comedy. The end of civilization as we know it.
Next week, March 26-27: Scent of a Woman

Winter Blues Dance
featuring
Mojo's Disco
Saturday, March 22
Morewood
Recreation Centre
9 p.m. - 1 a.m.
Photo ID required
Auction to be held
Prizes • Cold Buffet
Sponsored by Happy Face Nursery School

What's on at
THE
SIERRA GRANDE HOTEL
Chesterville.
March 19th & 20th
"HEART OF THE COUNTRY"
March 26th & 27th
NEW "FORE RUNNER"
Try our Pizza & Wings
OPEN SUNDAY
12 - 6 P.M.

Coming Events

INVITATION
Williamsburg CRC will be hosting a Back to God Hour Rally on Sat., March 27 at 7:30pm. The guest speakers will be Mr. Jack Thalen and Rev. Jaun Boonstra from the Back to God Hour. Refreshments will be served. On Sun., March 28, Rev. Boonstra will be leading the morning service, at 9:30am. Everyone is invited to attend these special events!
50-51

HEART TO HEART SUPPORT GROUP PROGRAM
An 8-week session for heart attack victims and families will be held at the Park Lane Seniors Support Centre, Williamsburg. Sessions to commence Mon., March 22, 7-9pm, $25 per person, includes partner for free. Pre-register by March 20 by calling Ruth Shearing, 543-3587 or Dawn 774-5969.
50c

SPRING LUNCHEON
Come and join us at Henderson Hall for our spring luncheon on Sun., March 28 at 12:30pm. Tickets $5; children under 12 $3. Everyone welcome. Sponsored by Winchester Chapter No. 310, O.E.S.
50-51

MIXED PARTY
In honor of Linda Hall and Jerry Venema, Matilda Community Hall, Sat., March 27, 9pm-1am. Music by Record Runner.
50-51

WINCHESTER RAIDERS BROOMBALL DANCE
Winchester Community Centre, March 27, 9pm-1am. Age of majority only.
50-51

FULL GOSPEL BUSINESS MEN'S FELLOWSHIP INTERNATIONAL
Morrisburg Chapter invite you to a breakfast at Howard Johnson's Hotel, Hwy. 2, Morrisburg, Sat., March 20, 8:30am. Guest speaker Peter Baker, Gananoque. Special music. Reservations $8. Call Garnet, 774-2940 or Wilfred, 543-3318.

UNITED COUNTIES OF STORMONT, DUNDAS AND GLENGARRY
Tenders and Quotations for Materials and Services
Sealed tenders and quotations, submitted on forms and in envelopes provided by the County Engineer's Office, will be received by the undersigned until dates and times noted below:

(A) Materials & Services
by 11am, Wed., April 7, 1993:
(1) Diesel oil and furnace oil
(2) Metal culverts
(3) Guide rail
(4) Timber posts (for use with guide rail)
(5) Fencing materials
(6) Signs
(7) Sign posts
(8) Liquid calcium chloride (supplied and applied)
(9) Catchbasin cleaning
(10) Cracksealing (supplied and applied)

(B) Firm Price Quotations
by 10am, Thurs., April 8, 1993:
(1) Granular products
(2) Topsoil
(3) H.L.3 fine
(4) Hiring of roadbuilding equipment

Quotations and tender forms may be obtained at the office of the undersigned. **Please telephone (1-613-932-1515) in advance to assure availability of individual tender documents.**

Public tender/quotation openings will commence within 60 minutes following closing times indicated above in the committee room, County Building.

Lowest, or any tender not necessarily accepted.

D.J. McDonald, P. Eng.
County Engineer
20 Pitt Street
Cornwall, Ontario, K6J 3P2

EXPRESSIONS OF INTEREST

UPPER CANADA OPEN CHARITY AFFILIATION

The St. Lawrence Parks Commission invites local registered charities with a mandate that serves the communities along the St. Lawrence River an opportunity to submit an ***EXPRESSION OF INTEREST*** for affiliation with the Upper Canada Open being held on September 11 and 12, 1993.

EXPRESSIONS OF INTEREST clearly marked ***"UPPER CANADA OPEN CHARITY AFFILIATION"*** on the outside will be received until **12:00 noon** on Wednesday, March 31, 1993 by: Barry Hughes, Manager, Parks and Recreation, The St. Lawrence Parks Commission, R. R. No. 1, MORRISBURG, Ontario, K0C 1X0.

Additional information may be obtained by telephoning (613) 543-3704 or by contacting the Commission at the above address.

THE ST. LAWRENCE PARKS COMMISSION
AN AGENCY OF THE ONTARIO MINISTRY OF CULTURE, TOURISM AND RECREATION
Parks of the St. Lawrence

Nordun Computers
448-1108

* IBM Compatible
* Computers
* Software
* Diskettes
* Accessories
* Photocopiers
* Facsimile Machines
17C Industrial Drive
Chesterville

Notman
MOTOR SALES LTD.
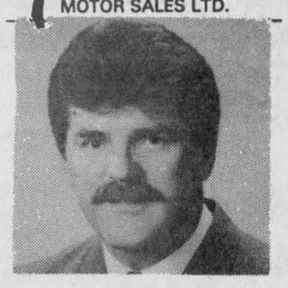
John C. (Jack) Notman
Hwy. #2 West, Morrisburg
543-4416
"Any make, any model, any year!"

CARL & GLENN DOCKSTEADER
Nearly new car and truck sales
Don't forget to ask for Steve

Steve Summers
Sales Rep
Res. 774-3408
Junction of Highways 31 & 43
SOUTH
Winchester 774-0060
If busy call 774-0059
Fax 774-0322

613-821-2554
METCALFE
Custom Air Ltd.
HEATING & AIR CONDITIONING
INSTALLATIONS
WAYNE E. IRVEN
RR#3
Metcalfe, Ont.
K0A 2P0

Armstrong Burner Service
Oil, Gas, Electric Furnaces
SERVICE & INSTALLATION
Heating & Air Conditioning
Authorized Natural Gas Dealer for
Central Gas Ontario Incorporated
• Parts Plan
• Sheet Metal
• 24-Hour Service
• Free Estimates
ASK FOR DWAINE
774-3522
WINCHESTER

TAKE DOWNS
TRIMMING
PLANTING
TREE SERVICES
Stump removal
Bucket Truck
Chipper rental
--- We're eager to serve you --
Victor Brooks & Son Inc.
613-535-2322
RR#3, Williamsburg
K0C 2H0
Free estimates - Fully insured

Rentals of Tablecloths and Serviettes
Different sizes available at
CLARA'S
493 Main Street East
Winchester
Bus. 774-3252
Clara B. Edwardson
Proprietress


IREBALL AUTOMATICS INC.
AUTOMATIC & STANDARD TRANSMISSION REPAIRS
Specializing in Computerized Transmissions with Overdrive and Front Wheel Drive
R.R. 3,
WILLIAMSBURG, ONT.,
K0C 2H0
TEL.: 535-2112

Ottawa Valley Meat Rabbit Assoc.
presents
"RABBIT INFO SHARING"
Presentations designed to promote quality rabbit raising of meat or fancy breeds.
Workshops • Stock & Equipment Sale • Door Prizes
Keynote Speakers: The DeRoses - Operators of a 250 doe rabbitry
SATURDAY, MARCH 27, 8:30AM
Parish Hall, Kemptville College
For info: 989-2310

1993 COACHES MEETING
Mountain Township Minor Ball
is urgently in need of coaches for all ages.
1-2 nights per week.
May to mid-July
Please come to the Hallville Rink House,
March 25 at 7:30pm
For information call
989-3037 or 989-2995

VISA
For your added convenience, Winchester Press will now accept Visa for payment of your telephone classified ads and subscriptions.
WINCHESTER PRESS
545 St. Lawrence Street, Winchester
774-2524

Classifieds

Auction Sale

AUCTION SALE
MODERN AND ANTIQUE FURNITURE, RIDING MOWER, POWER TOOLS, GUNS AND SNOWMOBILE
East of Williamsburg, 1 mile to Boucks Hill. South 1-1/2 miles and east on Froatburn Road 1/2 mile or 1-1/2 miles west of Church Road on Froatburn Road
SATURDAY, MARCH 27
commencing at 12 noon

Norge 15 cu. ft. fridge, white, new condition; International fridge; Speed Queen wringer washer, new condition; MTC 20" color TV; Filter Queen vacuum; pine chesterfield and 2 chairs with matching coffee and end tables and foot stool, 5 months old, new condition; maple kitchen table and 4 chairs; 3-pc. queen size bedroom suite; 3 antique dressers; 2 antique washstands; 2 double beds with mattress and springs; library table; Minuet electric organ; maple desk; antique chest of drawers; end tables; electric lamps; toaster oven; blender; pots and pans; dishes; quilting frames; 6 wooden lawn chairs; garden tools; double fluorescent light fixtures, new.

Rifles: Ruger 44 magnum rifle; Mossberg 22 cal. semi-automatic; Stevens 30-30 bolt action.
200,000 candle power spotlight with wild life mount; 12 hp Elan snowmobile, electric start; 5 hp rototiller; 3-1/2 hp gas mower; lawn roller; CCM bike; chicken plucker and accessories; 12 hp Turf Trac riding lawn mower, used 2 months.

Tools: Rockwell 9" table saw; Rockwell 6" jointer planer; 1/2" B&D power drill; 3/8" B&D reverse drill; 3-1/2" belt sander; jig saw; 2 grinders; electric chain saw; Poulan Pro 285 16" chain saw; B&D hedge trimmers; wheelbarrow; Work Mate; ladders; assorted tools and wrenches; electric cords; tarps; gas cans; ice auger; fishing tackle and supplies; 4 cord of elm and ash stove wood.

Many unlisted items
Note: All items extra clean and in excellent condition. Property sold and family moving west.

PROPRIETOR
DWANE BECKSTEAD
543-3111
TERMS - CASH
-AUCTIONEER-
Harold Ball
448-3161

50-51c

ESTATE AUCTION SALE
EXCELLENT ANTIQUE FURNITURE, DISHES, GUNS
Henderson Hall, Church Street, Winchester
SATURDAY, MARCH 20
commencing at 11am

Oak Chatham kitchen cupboard; harvest table with 2 board top; oak and pine roll top desk; round kitchen pedestal table; 4 pressed back chairs; pine blanket box; pine server; bake table; hoosier cupboard; drop-leaf table; pine church pew; oak and pine washstands; butternut chest; child's roll top desk; dressers; highboys; lady's walnut desk; ash dresser; sideboard; bonnet chest; watchmaker cabinet and small tools; cedar chest; tool chest; double pedestal library table; mantel clock; spinning wheel; Jenny Lyn bed; fancy parlor tables; half-round table; walnut table; his and her chairs; gentleman's dresser; bedside table; bookcase with glass doors; rocking horse; mirror with candle holders; dolls; jewellery; grape and floral Carnival water set with glasses; Depression glass; Nippon; German dishes; coal oil and finger lamps; milk glass lamp; crocks; lanterns; Victorian sofa throw; another sale of excellent antique furniture with many unlisted items.
Guns: Browning Belgium-made 12 gauge 12 Ewette auto shutgun; Sako deluxe rifle, 375 Holland & Holland magnum, 1955; Stevens 410 shotgun; Quebec- made Ross 303 military World War I rifle; Winchester model 37, 20-gauge shotgun; Winchester model 12-gauge shotgun, perfect condition; 2 old Winchester 33 saddle ring guns; Savage factory made 22 repeater; Ross rifle, 280 sporter.
Note: All items sold as is, where is.
TERMS - CASH
-AUCTIONEER-
Harold Ball
448-3161

50c

ESTATE AUCTION SALE
ANTIQUES, FURNITURE, COLLECTIBLES, GUNS, FISHING EQUIPMENT AND MISCELLANEOUS ITEMS
Vernon Recreation Centre, Vernon, Ont., 1/2 mile east of Food Town Grocery Store just off Hwy. 31
SATURDAY, MARCH 27
commencing at 10am
viewing from 8:30am

To settle the estate of the Late Mrs. Raymond Kemp, plus the contents of an Ottawa estate and quality consignments.
Flatwall cupboard; chimney cupboard; corner cupboard; side-by-side secretary; 5-section oak stacking bookcase; oak cabinet; small drop-front china cabinet; 3-drawer dresser; 2-drawer dresser, both refinished; side board; small china cabinet; assorted wooden dressers, old; bow-front chest of drawers; chesterfield and chair; chests of drawers; small harvest table; square oak dining table; maple dining table with fluted legs; old kitchen hoosier, needs refinishing; washstands, some refinished; floor model gramophone; quality modern bedroom set; china cabinet, square with glass sides; parlor tables; buffets; press-back nursing rocker; spinning wheel; double pedestal oak desk, circa 1888; blanket boxes; piano stool; lamp stand; armchairs; 2 wicker chairs and table; steamer trunks; several small tables; walnut chair; wooden kitchen set and 4 chairs; mantel clock; magazine stands; needlepoint footstool; wooden bed and headboard; carved end table; 2 wooden tall lamps; iron bed; Findlay woodstove; captain's chair; wooden couch; old pictures; 12- place setting of china, Paragon pattern; partial set of Vavarian china, Bellwood pattern; several pieces of lead crystal; press glass; silver pieces; cups and saucers; china floral arrangements; 3-pc. wash set; oil lamps; finger oil lamp; wooden mixing bowl and ladle; crocks; assorted dishes; pots and pans; good assortment of old dishes and small collectibles; assorted bedding, sheets, pillowcases, etc.; fur coat; saxophone; flute; old books; small western saddle; room dividers.
Hunting and fishing equipment: Browning 22-lever action with scope; Stevens 20-gauge pump shotgun; Enfield 1886 rifle; Cooey 410 shotgun; Cooey 22 cal. bolt action; Mossberg 22 cal. rifle - needs clip; Cooey 22 cal. - needs clip; FAC required; 4 hp Evinrude motor; old sword; assortment of fishing equipment including spinning rod and reel; 3 trolling rods and reels; 3 rods and reels; fly rods; boxes of flies; 2 boxes of hooks; boxes of assorted equipment; boxes of weights; tackle box of lures; 3 Coleman lanterns; box of fishing reels; oak fishing rod rack; meat smoker; other assorted camping equipment.
Appliances: Small gas barbecue; Admiral frost free fridge; Admiral 30" stove; GE automatic washer; GE dryer; all in almond; Hoover spin washer; small color TV; assorted garden tools - many other assorted articles.
TERMS - CASH OR CHEQUE WITH PROPER ID
Refreshments available
-AUCTIONEERS-
Stewart James, 445-3269
Carson Hill, 821-2946
Note: Truly a sale not to miss featuring 2 estates, a number of quality refinished items as well as furniture needing some attention. Auctioneers not responsible for accidents.

50-51c

Fran's Desktop Publishing
Bilingual Service



Flyers/Brochures
Word Processing
Layout & Design
Personalized Family Calendars
Newsletters
Resumes
Labels
Laser Printing

FRAN LaPORTE
P.O. Box 551, Winchester
613-774-2058

Auction Sale
Saturday, March 20, 1993
at 10:30am
RIDEAU AUCTIONS INC.
CORNER OF HWYS. 31 & 43, WINCHESTER, ONTARIO

Selling on behalf of Coopers & Lybrand Ltd., the assets of Superior Business Machines, the following: Ricoh M5 desktop photocopier; Sanyo Sanfax 515H; NCR computer; IBM Memory Writers; IBM Pro Printer XL; boardroom table; metal shelves w/wheels (3); parts cabinets (3); metal storage cabinets (5); reception counter; 4-drawer file cabinets (4); 2-door lateral file cabinets (3); utility tables; steel work benches (3); 1/2 hp air compressor; office desks; credenza; new typewriter & computer parts; wide selection of new typewriter ribbons & cartridges; misc. computer components; misc. IBM typewriter parts; typewriter balls; Pitney Bowes Touchmatic postage meter; metal shelving (25); wide selection of new IBM ribbons, cartridges and toner.

Display counters; (2) Sharp cash registers; camera surveillance system; Hobart scale; check-out conveyer counter; large selection of office desks & chairs; lateral file cabinets; horizontal file cabinets; computer keyboard shelves; credenzas; display cabinets; large quantity of metal shelving; large metal storage cabinets.

Large quantity of office furniture, equipment, and store fixtures, plus many more items too numerous to mention.

TERMS: Cash or good cheque the day of the sale

RIDEAU AUCTIONS INC.
Winchester, Ontario
1-800-567-1797 or 613-774-2735

CROSS CANADA MARKETPLACE

IT'S FAST - IT'S EASY! ONE CALL, ONE BILL DOES IT ALL.

COMING EVENTS

WOODWORKERS - WOOD SHOW JURIED COMPETITION. August 6-8. $5,000 cash prizes. Furniture, carvings, decorative boxes, turning, toys. Applications: The Wood Show, Box 920, Durham, Ont. N0G 1R0 (519) 369-6902.

PERSONALS

WOULD YOU LIKE to correspond with unattached Christian people across Canada for companionship or marriage? Ashgrove, P.O. Box 205, Chase, B.C., V0E 1M0. Please state age.

EDUCATION

FISHING GUIDE. Professional course by correspondence. Registered career college. Tax deductible tuition fees. Applications (403) 668-7233. Polarctic Career College, Box 32021, Whitehorse, Yukon Y1A 5P9.

CAREER TRAINING

MAKE MONEY, SAVE MONEY. Tax deductible certificate Income Tax course. Free brochure. Jacks Institute, 1032-167 Lombard Avenue, Winnipeg, Manitoba R3B 0W1. Phone: (204) 255-1550, fax: (204) 254-6172.

LEARN AUCTIONEERING at the Southwestern School of Auctioneering. Next Class: July 17-23. Information, contact: Southwestern Ontario School of Auctioneering, R.R. #5, Woodstock, Ontario N4S 7V9. (519) 537-2115.

VACATION/TRAVEL

CANAL CRUISES. Five days aboard KAWARTHA VOYAGEUR, scenic Trent-Severn Waterway or Rideau Canal, private staterooms, meals, free brochure. Write Captain Marc, Box 6, Orillia, L3V 6H9, (705) 327-5767.

VISITING TORONTO? Stay in our restored downtown home. Furnished apartment or Bed and Breakfast from $55. daily/$245. weekly. Ashleigh Heritage Home (416) 535-4000.

BUSINESS OPPORTUNITIES

THE FUNDRAISING TOOL OF THE 90'S. Imagine purchasing current cassettes for $7.47, CD's $14.35 or lower. No GST or PST with Federal Music's Program. 1-800-263-1900.

REDUCED: Long-term triple net government leased building and property. Sit back and regularly deposit $4,550. monthly, indefinitely. Write: E.L. Beanie, Box 2496, Canmore, AB T0L 0M0.

EXTRA INCOME! Grow baitworms in your basement or garage. Odorless operation. Low investment. Market guaranteed! Free information. Early Bird Ecology, R.R.#1, Smithville, Ontario, L0R 2A0. (416) 643-4252.

STEEL BUILDINGS

STEEL BUILDINGS, QUONSETS, S. MODELS & STRAIGHTWALLS. Many sizes to choose from. For Value, Quality and Integrity, call Future Steel Buildings 1-800-668-8653.

BEST BUILDING PRICES - Steel Straitwall Type - not quonset - 32x54 $7,744; 40x72 $11,690; 50x90 $16,622; 60x126 $25,375 - other sizes available - Final year-end clearance - Paragon - 24 Hours 1-800-263-8499.

SPAN-TECH STEEL BUILDINGS - With lumber prices skyrocketing, Now is the time to look at the QUALITY & ECONOMY OF STEEL. Talk to the professionals. 24 hours 1-800-561-2200.

ALL STEEL BUILDINGS: Straight-sided and utility. Manufacturer's ROCK-BOTTOM PRICES. 20x30 $2,988.00, 25x36 $3,888.00, 30x40 $4,988.00, 37x48 $5,995.00, 44x56 $6,944.00, 48x96 $11,888.00. Pioneer 1-800-668-5422.

POETRY

POETRY CONTEST $12,000 in prizes. Possible publication. Send one original poem 20 lines or less to: National Library Of Poetry, Box 704-NC Owings Mills, Md 21117.

HELP WANTED

REMOTE MOUNTAIN RESORT hiring for summer. Chambermaids, Waitresses, Gas Attendants, Cashiers. For applications, send self-addressed, stamped envelope to Glacier Park Lodge, Rogers Pass, B.C. V0E 2S0.

ESTABLISHED CANADIAN COMPANY needs people to market sheer non-run hosiery, high fashion jewelry, tights. Full-, part-time, excellent profit, training, advancement. Serious inquiries. Collect: (705) 524-3674.

NEED QUALIFIED ORTHOPAEDIC SHOEMAKER. Hourly wage $15.00-$35.00 per hour depending on qualifications. Call (604) 546-2811. Marc Armstrong Shoe Repairs and Sales.

REAL ESTATE

GOT A CAMPGROUND membership or timeshare? We'll take it! America's largest resale clearinghouse. Call Resort Sales International. 1-800-423-5967 (24 hours).

FOR SALE

RECYCLED SOLAR PANELS, $400. Wind generators, solar hot water panels, DC accessories. Free catalogue. 800-667-6527. Write: SOLTEK Solar Energy, #2-745 Vanalman, Victoria BC, V8Z 3B6.

FREE 14-SONG COUNTRY MUSIC TAPE with paid subscription to Country Music Magazine, R.R.#1, Holstein, Ont. N0G 2A0. $14 one year, $21 two years. Call 1-800-561-5522.

Your ad could appear in community newspapers in Ontario, or right across Canada, or any individual province. Space is Limited, so Call This Newspaper Today!

Barry H. Blakely
Chartered Accountant
Morrisburg, Ont. 613-543-3715

- Auditing, Accounting, Bookkeeping
- Tax Planning
- Financial Statement Preparation
- Farm Taxation & NISA Applications
- Personal, Corporate & Estate Income Tax Preparation
- Computer Installation & Training
- Goods & Services Tax Consulting

Electronic Filing of 1992 Personal Tax Returns
Extended business hours

GOLF CLUB MANAGER

The Iroquois Golf Club is seeking an individual to manage its present nine-hole public golf facility situated by the St. Lawrence River in the Village of Iroquois. Plans for expansion to 18 holes in the near future have been implemented.

The successful applicant will be a self-starting, organized, personable individual possessing strong management skills or experience, and looking for a challenge in a hands-on environment. Marketing and promotional capabilities and familiarity with golf operations are desired.

Responsibilities include management of house operations and staff, program organization, and promotion and advertising.

Selected applicants will be interviewed for a temporary three month salaried position possibly developing into permanent full-time with opportunity to earn extra incentives.

Address resume and application **by April 15, 1993 to:**

Hiring Committee
Iroquois Golf Club
P.O. Box 504
Iroquois, Ontario
K0E 1K0

LIQUIDATION SALE
MARCH 18 & 19
from 9:00am to 5:00pm
MARCH 20
from 8:00am to 5:00pm

Contents of camera store:
Cameras, film, frames, processing stock, attachments.

Contents of ladies' clothing store:
Casual wear, formal wear, prom dresses.

Contents of variety store:
Greeting cards, toys, assortment of clothes, beauty supplies, sewing supplies, school supplies, hair accessories, cosmetics, giftware, Christmas decorations, party supplies, sandwich bags, kids' books, bows, plus much more.

RIDEAU AUCTIONS INC.
Corner of Hwys. 43 and 31
Winchester, Ontario
1-800-567-1797, 774-2735

Coaches Wanted
for
Winchester
Little League Baseball

If interested apply in writing to:
Winchester Little League
Box 150
Winchester, Ontario
K0C 2K0

WINCHESTER DISTRICT MEMORIAL HOSPITAL
566 Louise Street, Winchester, Ont., K0C 2K0
Phone 613-774-2420 Fax 613-774-2941

Telephone Survey

The Winchester District Memorial Hospital will be carrying out a telephone survey on

Wed., March 24
between the hours of 5pm and 9pm

Telephone calls will be made at random to homes in the hospital's catchment area. The purpose of the survey is to canvass comments about the hospital's services and how well we are providing them. The survey should take about ten minutes of your time. Thank you in advance for your support and assistance.

Agrico Canada Ltd.
(FERTILIZER & CROP PRODUCTION SERVICES)
Temporary Employment Opportunities

We require spring season workers (4-8 weeks)
- 1 Loader Operator
- 1 Bagger & Forklift Operator
- 3 to 4 Delivery Truck Drivers (Class A preferred)

(Overtime & weekends)

Applications now being accepted

Agrico Canada Ltd.
Box 425, St. Lawrence Street South, Winchester
774-2209

Municipality of the Township of Matilda

TENDERS

Sealed tenders, on proper forms plainly marked as to contents, will be received by the undersigned up to 12pm, May 3, 1993 for the following:

1. PARK MAINTENANCE, including grass cutting, trimming, garbage pickup and removal and also ball diamond care* at the following locations: Brinston Memorial Park*, Loyalist Park, Glen Stewart Park and Dundela Park.

2. CEMETERY MAINTENANCE, including mowing, trimming and minor grounds repairs for the cemetery south of Dixons Corners and the cemetery on the west side of County Road #1 north of Hanesville.

Lowest or any tender not necessarily accepted.

W.E. Horner,
Clerk-Treasurer

Call for Tenders
To Design and Build a General Purpose Room Addition to St. George's School Long Sault, Ontario

Sealed, stipulated sum tenders will be received by:

Stormont, Dundas & Glengarry County
Roman Catholic School Board
1104 First Street East
Cornwall, Ontario
K6H 1N6
Telephone 613-933-1720, Ext. 240

until 3:00pm local time, Wednesday, April 7, 1993 for a General Purpose room addition to St. George's School, Long Sault, Ontario. General contractors can obtain copies of the tender documents on or after Wednesday, March 24, 1993 from the schoolboard's Buildings and Grounds Department at 1104 First Street East, Cornwall, upon payment of a refundable deposit in the form of a $25.00 cheque (no cash).

A security deposit in the form of a certified cheque or a bid bond for 10% of the tender amount will be required with all tender submissions.

The lowest or any tender will not necessarily be accepted.

Jacques Leduc
Chairperson of the Board

Charles Adams
Chairperson of the English-language Section

Roger Davidson
Director of Education

Mayor inspects cadet corps, presents first aid/CPR badges



Proud presentation

Gloucester Mayor Claudette Cain presents a cadet with one of the 26 *Standard First Aid with CPR* badges she awarded during her visit to the Leitrim Cadet Corps.

Press Photo — Quail

Garnet Quail
News Correspondent

GREELY—It was a red letter event for the 2951 Royal Canadian Cadet Corps.

Last Thursday evening Gloucester Mayor Claudette Cain came to inspect the corps and plenty of 'spit 'n polish' was in evidence everywhere. The corps uses the Greely Legion Branch at the site of the former HMCS Gloucester naval base on Mitch Owens Drive (Reg. Rd. 8).

The mayor took the salute from the cadets before the actual inspection and following the ceremony she presented 26 Standard First Aid with C.P.R. badges to cadet recipients.

The first aid course had been instructed by Sgt. Reggler of the RCMP.

Cadet training officer, Capt. Joanisse, assisted the mayor with the presentations.

Capt. Ernie Hughes said, "We are very glad to have Her Worship here to perform this ceremonial duty. The police chief has been here on several occasions but we haven't had the good fortune of welcoming the mayor until this evening."

Mayor Cain told the cadets, "you are a fine and impressive group of young people who will look back on your cadet training fondly in years to come.

"No matter what career path you may choose, the training received here will stand you in good stead throughout your lifetime."

Legion member and Cadet Liaison Officer Ralph Dowling conducted a variation on 'Trivial Pursuit' while Mayor Cain looked on.

The subject of the questions was primarily Canadian history and geography. The mayor later admitted, "Some of those questions had me stumped. I'm glad I wasn't playing."



Inspection day

Gloucester Mayor Claudette Cain performs inspection of the 2951 Royal Canadian Cadet Corps at the Greely Legion last Thursday evening. Cadet Capt. Ernie Hughes (wearing the cap) is seen behind Mayor Cain.

Press Photo — Quail

Fire hazard

TORONTO — The Canadian Standards Association (CSA) and Inglis Limited are warning users of certin 13 and 15 cubic foot, two-door, frost-free refrigerators, with the electric butter conditioner feature to be aware of a potential fire hazard.

The models involved have the type-designation FIP1 and FIP2 [illegible] serial plate and were sold under the brand names Inglis, Whirlpool and Kenmore.

An investigation by the CSA and Inglis Limited revealed the potential for the connection to the electric butter conditioner to deteriorate over a period of years as a result of moisture entrapment.

This condition may cause overheating and may ignite the plastic grille and door liner.

Users of this type of refrigerator are asked to immediately contact the Inglis Limited 24-hour toll-free number, at 1-800-263-2938 or 255-3428 in the Toronto area.

Individuals should have their serial and model numbers available when they call.

The refrigerator modification will be provided free of charge.

News in brief

Home show

OSGOODE — The Osgoode Community Centre is holding its annual Osgoode Trade and Home Show Fri., April 23 and Sat., April 24. Admission is free with door prizes and plenty of activities planned during the show. Doors will be open 5pm to 9pm Friday, 10am to 5pm Saturday.

Blood donors

WINCHESTER — The Canadian Red Cross Society is looking to attract 325 donors to its Thurs., April 1 blood donor clinic.

The clinic, which is scheduled for Winchester Public School, will take place from 2pm-4:30pm and from 6pm-8pm. New donors must have identification.

Children's entertainment

CORNWALL— *Mouse Tales and More Magical Fun*, the season finale for the Carousel Entertainment for Children series takes to the Aultsville stage Sat., March 27, 2pm.

The show combines puppetry, music and live action performance by the Waterwood Theatre troupe. Tickets, $8 each, are available at Le Book Stop, or at the Aultsville box office on the day of the performance or by calling 932-0838.

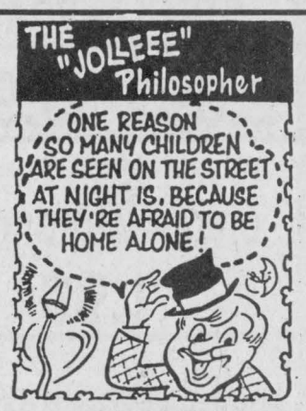

D&J MOTORS
Doug Angus, Proprietor
Serving Winchester for 40 years
Winchester 774-2703
GENERAL REPAIRS
Free pickup and delivery in town
Open Saturday until noon
• Foreign & domestic • Air conditioning
• Fuel injection and computer service
• Oil guard
• Safety inspections
"Home of Doug and Jim's Used Cars"

THOM REALTY LIMITED REALTOR
Morrisburg Shopping Centre 543-3598



Open House
Sunday, March 21
2pm-4pm
Lakeshore Drive
West of Morrisburg

Recently constructed three-bedroom bungalow, kitchen with large dining area, main-floor laundry room, 3-pc. bath off master bedroom, attached two-car garage and large front verandah. **Excellent view. Asking $165,000.**



Open House
Sunday, March 21
2pm-4pm
Lakeshore Drive
West of Morrisburg

Waterfront property - Three-bedroom bungalow with kitchen/dining area and master bedroom overlooking water with patio doors to large deck, main-floor laundry room, rec room and bedroom/office in basement. **Nicely landscaped. Asking $209,900.** MLS #936346

Karen W. Gorrell, Broker - **Res.: 543-3195**
Gordon W. Thom, Associate Broker - **Res.: 543-2585**
Jacques E. Asselin, Associate Broker - **Res. 652-2246**
John H. Miller, Sales Representative - **Res.: 543-3195**
Charles (Chuck) Barkley, Sales Representative - **Res.: 448-3660**

Real estate

Century 21
Ottawa Direct Line 821-3972

McIntosh & Proulx Real Estate Limited
member broker
504 Main Street
Winchester 774-3990
MLS MULTIPLE LISTING SERVICE

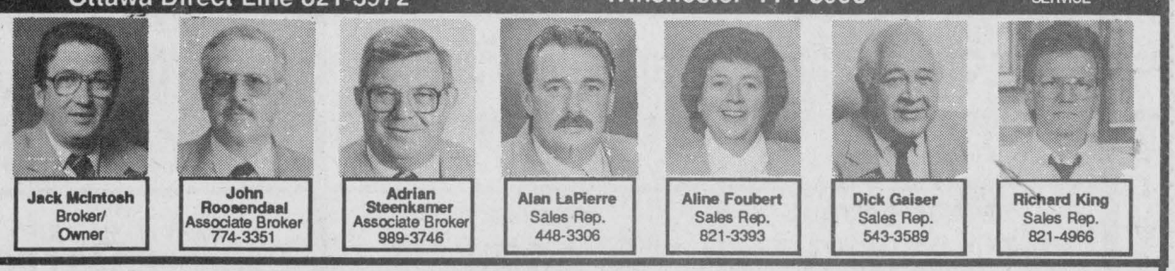

Jack McIntosh, Broker/Owner
John Roosendaal, Associate Broker, 774-3351
Adrian Steenkamer, Associate Broker, 989-3746
Alan LaPierre, Sales Rep., 448-3306
Aline Foubert, Sales Rep., 821-3393
Dick Gaiser, Sales Rep., 543-3589
Richard King, Sales Rep., 821-4966

THIS WEEK'S FEATURE HOMES



$229,000
Waterview, Morrisburg. Stately 4-bedroom home, with dock, suitable for large family or bed and breakfast. **Dick Gaiser, 543-3589.**



77 ACRES NEAR DUNBAR
$50,000
Some clear/some bush, remains of stone house and barn, Private setting. **Dick Gaiser, 543-3589.**



$124,900
Finch. Get out of the rat race, be your own boss, variety store with excellent income. Has living quarters. **John Roosendaal, 774-3351.** C153



$119,000
Chesterville. Great hobby farm, nice home and good barn, and 16 acres of pasture. Bring your horses. **John Roosendaal, 774-3351.** R1881



$119,900
Morewood. Finishing touches include washed oak kitchen, Colonial pkg., quality carpets, woodstove, space and sunshine. **Alan LaPierre, 448-3306.** R1901



$159,900
Fox Fire Ridge. This stunning home features California oak kitchen, formal dining, sunken living room with fireplace, family room, trees galore. **Alan LaPierre, 448-3306.** R1898

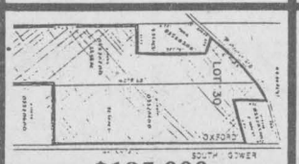

$185,000
Oxford Township. 121 acres of potential for development on this old farm, with new homes nearby. Good commuting to Ottawa. **Adrian Steenkamer, 989-3746.** L458



$39,900
Lyndhurst. 2-1/2 acres of lakefront, building lot with permit, 500 ft. shoreline, hydro, phone, on lower Beverly Lake. **Adrian Steenkamer, 989-3746.** L425



$102,900
Winchester. Terrific 4-bedroom family home, upgrades include windows, roof, furnace, drywall and insulation. A must see! **Richard King, 821-4966.** R1891

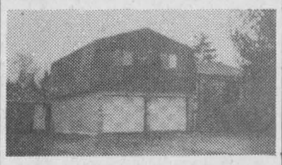

$139,900
Greely. Quick possession, 5 bedrooms, family room, fireplace, only 15 minutes to Ottawa. Paved drive. **Richard King, 821-4966.** R1897



$119,900
Chesterville. Cathedral, pine ceiling, balcony overlooks living room, hardwood flooring, dining room, new oil furnace, central vac, main-floor laundry. **Aline Foubert, 821-3393.** R1899

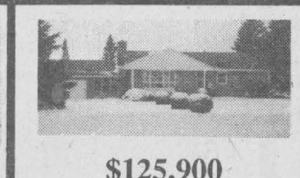

$125,900
584 St.Lawrence St., Winchester. Ideal for home business, large lot, 3-bedroom home in move-in condition, fireplace, rec room, breezeway and double garage. **Aline Foubert, 821-3393.** R1840

Watch for our Open Houses, Sunday, March 28, 2-4pm

SOLD SOLD SOLD SOLD SOLD SOLD SOLD SOLD SOLD SOLD SOLD SOLD

ALBERT GALE REAL ESTATE LTD. REALTOR
ALBERT GALE REAL ESTATE LTD.
Winchester 774-2881 774-GALE



E.A. Oldford | Keith Droppo | Delburn Baker | Bob Volks | Larry Stevens | Edna Giles



$83,500, Chesterville. On 1.6 acres with mature trees, eat-in kitchen, 3 bedrooms plus den. Full basement. **Edna Giles, 774-3946.**



$109,000, new home for you. This bungalow on a beautifully treed lot by Canamore. Hi-ranch available - your choice (minus garage). **E.A. Oldford, 774-3497.**



$145,900, loaded Riviera in Russell. Super family home with finished rec room and games room in basement, plus solarium and pool. Central air included. **Larry Stevens, 448-2404.**

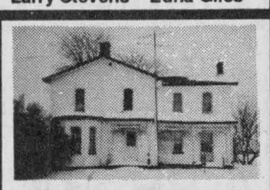

$55,000, older home, strong and sturdy. Ideal location for today's handman. **Bob Volks, 774-5040.**

SOLD



$79,900, 10-year-old hi-ranch on 1-acre country lot. 3 bedrooms, full finished basement, excellent well. **Keith Droppo, 448-2404.**

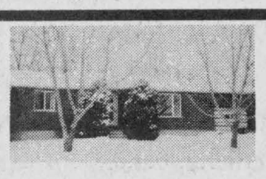

$106,900, Chesterville. Price reduced to sell this spacious 3+1 brick home, rec room, mature hedge around back yard. **Edna Giles, 774-3946.**

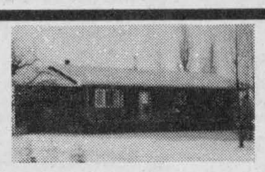

$124,900, super 1,400 sq. ft. bungalow on a beautiful 2-acre lot just east of Winchester, many extras. **E.A. Oldford, 774-3497.**

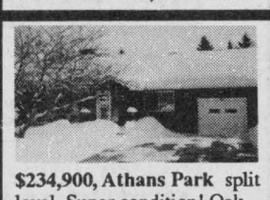

$234,900, Athans Park split level. Super condition! Oak flooring and fireplace in living room, 2 full baths, lovely lot with mature landscaping. **Larry Stevens, 448-1814.**

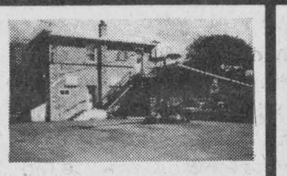

SOLD

$269,000, small town business offers above average gross sales, living quarters above store, pool and patio. **Bob Volks, 774-5040**



$112,000, three-bedroom with in-home beauty salon in Crysler. Great location at edge of village, move-in condition. **Keith Droppo, 448-2404.**

LAND

$35,000, 48-acre wood lot, Chesterville; **$35,000**, 35 acres, Hwy. 31; **$25,000**, 5-acre building lot, Grantly Rd.; **$120,000**, 300 acres, reforested and mature bush; **$34,900**, 2 acres south of Morewood; **$29,900**, 20 acres with barn, some bush, Grantly Rd.; **$35,000**, 11.5 acres bush, north of Winchester; **$38,900**, 5 acres along Nation River by Inkerman; **$22,900**, 1-acre building lot, Inkerman Station; **$27,000**, 13 acres clear land, Matilda Twp.; **$39,900**, 3 acres Hwy. 31 near Vernon; **$67,000**, 13 acres, 3-bay garage, well and foundation for home.

FREE FREE
ALBERT GALE REAL ESTATE LTD. REALTOR
NO OBLIGATION
MARKET EVALUATION
ON YOUR PROPERTY
FREE FREE
CALL YOUR GALE AGENT FOR THE VALUE OF YOUR HOME!
("Not intended to solicit properties already listed")

SOLD SOLD SOLD SOLD SOLD SOLD SOLD SOLD SOLD SOLD SOLD SOLD

MIKE DEAN'S SUPERFOODSTORE

19 KING ST. CHESTERVILLE

WE RESERVE THE RIGHT TO LIMIT QUANTITIES

OPEN: MON.-FRI. 8AM - 9 PM, SAT. 8 AM - 6 PM

PRICES IN EFFECT UNTIL CLOSING TUES. MAR. 23/93

RAGU 750 ML JAR
PLAIN, MEAT, MUSHROOM OLD WORLD STYLE
SPAGHETTI SAUCE
99¢

LEONARD GUARANTEES FRESH PRODUCE EVERY DAY OF EVERY WEEK

PRODUCT OF CANADA FANCY
10 LB. BAG
MacINTOSH APPLES 2.99

PRODUCT OF U.S.A. SIZE 138
SEEDLESS
ORANGES
1.99 DOZEN

PRODUCT OF CHILI #1
BARTLETT PEARS
89¢ LB 1.96 KG

PRODUCT OF U.S.A. #1
SNOW WHITE
CAULIFLOWER
1.89

PRODUCT OF CANADA #1
LARGE SIZE
GREEN CABBAGE
79¢

PRODUCT OF U.S.A. #1
RED RIPE
TOMATOES
89¢ LB 1.96 KG

PRODUCT OF U.S.A.
CRISP GREEN
BROCCOLI
99¢

PRODUCT OF U.S.A.
FRESH
AVOCADOES
79¢

PRODUCT OF U.S.A., EXTRA FANCY
GRANNY SMITH
APPLES
79¢ LB 1.74 KG

PRODUCT OF U.S.A. #1
NEW RED
POTATOES
4 LBS/1.00

FLOWERS OF THE WEEK

BEAUTIFUL 4" POT
ASSORTED IVY
3 PLANTS FOR 2.99

SNACK OF THE WEEK

MAPLE LEAF 300G BAG
ASSORTED SNACKS
1.99

SOFT DRINK OF THE WEEK

2 LITRE JUG
SOFT DRINKS
1.79

A WIDE VARIETY OF YOUR FAVOURITE BREADS, BUNS, PASTRY

VACHON
CHOCOLATE OR JELLY
ROLLS
1.69

BETTY PKG 12
BAKE AND SERVE
ROLLS
99¢

DEMPSTERS PKG 8
HOT CROSS BUNS
1.59

BETTY PKG 6
ENGLISH MUFFINS
89¢

DEMPSTERS PKG 9
CHOCOLATE, JELLY, LEMON, GLAZED
DONUTS
1.69

BETTY PKG 8
HOTDOG OR HAMBURGER
BUNS
89¢

DEMPSTERS 675G
WHITE OR WHEAT
TEXAS BREAD
99¢

DEMPSTERS 675G
6 VARIETIES
CANADIANA BREADS
1.39

BETTY 675G
ORIGINAL
WHITE BREAD
69¢

DEMPSTERS 675G
100% WHOLE OR CRACKED
WHEAT BREAD
99¢

CHRIS GUARANTEES FRESH MEAT EVERY DAY OF EVERY WEEK

CUT FROM CANADA GRADE "A" BEEF
CHUCK BLADE STEAKS
1.89 LB 4.17 KG

BONELESS
SHORT RIB ROAST
2.49 LB 5.49 KG

BONELESS
STEWING BEEF
2.29 LB 5.05 KG

REGULAR
GROUND BEEF
1.69 LB 3.73 KG

BONELESS
BLADE STEAK
2.29 LB 5.05 KG

BONELESS CROSS RIB
STEAK OR ROAST
2.69 LB 5.93 KG

SIMON DE GROOT
DUTCH BRADWURST
SAUSAGE
2.99 LB 6.59 KG

DEVON 500G PKG
SLICED
BREAKFAST BACON
1.99

BURN'S 450G PKG
PRIDE OF CANADA
WIENERS
1.99

SCHNEIDER'S 900G BARREL
REGULAR OR HONEY
BUCKET OF CHICKEN 5.99

FREEZER BUY OF THE WEEK

3 LB BAG 51-60'S
SHRIMP
25.99

CATCH OF THE WEEK

FRESH ATLANTIC
COD FILLETS
4.49 LB 9.90 KG

PIZZA OF THE WEEK

9"
PEPPERONI & CHEESE
3.99

CHEESE OF THE WEEK

DANISH HAVARTI
4.99 LB 11.00 KG

THE BUTCHER'S FRESH SLICED DELI EVERY DAY OF EVERY WEEK

MAPLE LEAF SLICED
DELICIA LOAF
3.29 LB 7.25 KG

MAPLE LEAF SLICED
PICKLE & PIMENTO
3.39 LB 7.47 KG

MAPLE LEAF SLICED
4 VARIETIES
BAKED MEAT LOAVES
3.99 LB 8.80 KG

MAPLE LEAF SLICED
PEPPERCORN SALAMI
2.99 LB 6.59 KG

MARY MILES SLICED
GARLIC ROAST PORK
4.99 LB 11.00 KG

CLEARVIEW FARMS, SLICED
ROAST BEEF
4.99 LB 11.00 KG

YORK SLICED
COOKED HAM
1.99 LB 4.39 KG

CLEARVIEW FARMS
MONTREAL STYLE
SMOKED MEAT
4.49 LB 9.90 KG

LEAHY 28 OZ JAR
SWEET OR UNSWEETENED
APPLE SAUCE
1.59

BED FEATHER 10 OZ TIN
PIECES AND STEMS
MUSHROOMS
89¢

DIRECT WAREHOUSE PRICES + PLUS + EXTRA WEEKLY SPECIALS

LIPTON PKG OF 4
CHICKEN NOODLE
SOUP MIX 1.69

PURITAN 184G TIN
FLAKES OF HAM OR TURKEY 99¢

FLEISHMAN'S 1 LB BOWL OR TWIN PACK
CORN OIL, LIGHT, SALT FREE, SUN FLOWER
SOFT MARGARINE 1.49

1 LB SOFT TUB
I CAN'T BELIEVE IT'S NOT BUTTER 1.49

BEATRICE DAIRY PRODUCTS EVERY DAY OF EVERY WEEK

175G ASSORTED
FRUIT BOTTOM
YOGURT
69¢

125G ASSORTED
LACREME YOGURT
69¢

175G ASSORTED
DIET YOGURT
69¢

175G ASSORTED
STIRRED YOGURT
69¢

500G TUB
ASSORTED
SOUR CREAM
1.79

2 LITRE JUG
APPLE, ORANGE, GRAPEFRUIT
COUNTRY JUICES
2.49

500G TUB
ASSORTED
COTTAGE CHEESE
1.79

250G PKG
ASSORTED
CHIP DIPS
1.19

2 LITRE CARTON
CHOCOLATE MILK
2.89

2 LITRE CTN.
ORANGE JUICE
1.89

250ML PKG
WHIPPING CREAM
1.49

BEATRICE 4 LITRE BAG
2%
FRESH MILK 2.99

A WIDE VARIETY OF QUICK AND EASY FROZEN FOODS

GOOD HUMOUR PKG 6
GREAT CANADIAN
CONES
3.69

GOOD HUMOUR PKG 6
ICE CREAM SANDWICHES
2.99

BEATRICE 1 LITRE
ASSORTED FLAVOURS
FROZEN YOGURT
2.99

2 LITRE REGULAR OR LIGHT
ASSORTED FLAVOURS
CLASSIC ICE CREAM
3.99

GOOD HUMOUR 4 LITRE PAIL
ASSORTED FLAVOURS
ICE CREAM
4.69

GOOD HUMOUR PKG 12
FUDGESICLE CREAMSICLE FROSTICLE 2.99

BEATRICE 2 LITRE
ASSORTED FLAVOURS
OLD FASHIONED RECIPE
ICE CREAM
4.69

McCAIN 1 KG BAG
13 ASSORTED VARIETIES
VEGETABLES 1.99

McCAIN 18 OZ PKG
BANANA, CHOCOLATE, MARBLE, VANILLA, FUDGE
DEEP & DELICIOUS
CAKES 2.99

SUNPAC 1 LITRE
ORANGE, APPLE, FRUIT PUNCH
DRINKS
49¢

CLUB SUPREME 28 OZ TIN
CHOICE TOMATOES
69¢

OLD SOUTH 355 ML TIN
ORANGE JUICE
89¢