WINCHESTER PRESS

VOL. SIXTY-FIVE. WINCHESTER, ONT., THURSDAY, AUGUST 7th, 1952. NO. 11

Coming Events

Winchester Legion's Monster Bingo in Local Arena. Watch for date, etc.

WILL BE GUEST SPEAKER

Rev. J. S. A. Spearman, of Belleville, will be the guest speaker at Inkerman Wesleyan Methodist Church on Sunday, August 10th. Services at 11.00 a.m. and 7.30 p.m.

DATES OF FALL FAIRS AND EXHIBITIONS

Almonte	Sept. 4-6
Arnprior	Sept. 25-27
Avonmore	Sept. 16-17
Aylmer	Sept. 22-24
Carp	Sept. 26-27
Chesterville	Sept. 2-3
Delta	Sept. 1-3
Kingston	Sept. 29-Oct. 4
Lansdowne	Aug. 25-27
Merrickville	Sept. 9-10
Metcalfe	Sept. 11-13
Navan	Aug. 29-30
Newington	Sept. 9-10
Ottawa (C. C. Ex.)	Aug. 18-23
Ottawa Winter Fair	Oct. 28-Nov. 1
Perth	Aug. 28-30
Richmond	Sept. 18-20
Russell	Sept. 5-6
Spencerville	Sept. 1 -17
South Mountain	Sept. 4-5
Williamstown	Sept. 23-24
International Plowing Match, Carp, Carleton County	Oct. 7-10

LOCAL FIREMEN CAPTURE SPORTS TROPHY

Winchester Fire Brigade captured one of the four cups offered at the Sports Meet, held in conjunction with the Eastern Ontario Firemen's Association quarterly meeting at Almonte on Civic Holiday. Representing the local Brigade were Fire Chief Gilbert Raistrick and Fireman Steve Corry. Competing in the sports program were 19 teams of firemen from Eastern Ontario Brigades.

The next quarterly meeting of the Association will be held in Winchester in October.

NOTICE

I will be absent from my Dental Office until the 18th of August, while on holidays.

11c Dr. W. A. Sherwood.

MEDICAL NOTICE

Dr. Ferguson, South Mountain, will be absent from his office, Sunday, August 10th, to Thursday, August 14th, inclusive. Returning Friday noon, August 15th. 11c

DENTAL NOTICE

My Dental Office in South Mountain will be closed for vacation period from August 4th to August 18th.

9-10p Dr. C. Stirtan.

OTTAWA EXHIBITION

AUGUST 18th to 23rd.

BUY TICKETS NOW

Three 50c Tickets in a Strip for $1.00.

Limited Number.

AT THE "EX"

REFRESH YOURSELF

AT FLORA'S

Third Stand East of Grand Stand

We'll Be Seeing You!

1896 **FLORA'S** 1952

WINCHESTER, ONT.

Medical Notice!

Winchester Doctors request that patients confine calls on Wednesday to urgent ones only.

Doctor on Call for Next Wednesday, Aug. 13th, is

DR. WM. M. BYERS

H. W. ALGATE

OPTOMETRIST

Will be in attendance at Alex Davidson's Jewellery Store, Winchester, on Thursday, August 14th and at Mr. Percy J. Gilroy's Chesterville, on Thursday, Make your appointments now.

Theatre News!

PICADILLY

Thurs., Fri., Sat., AUGUST 7-8-9

"SHADOW IN THE SKY"

A drama. Starring Nancy Davis, James Whitmore and Ralph Meeker.

—Also—

"VARIETIES ON PARADE"

Do not miss this picture, starring Jackie Coogan.

Next Week's Features

Mon., Tues., Wed., AUGUST 11-12-13

"GREEN GLOVE"

A drama. Starring Geraldine Brooks and Glenn Ford. Also Featurette, "BELOW ZERO," starring Laurel and Hardy.

Thurs., Fri., Sat., AUGUST 14-15-16

"THE DENVER AND RIO GRANDE"

An action drama, filmed in Technicolor. It's a story of rugged men in the days of pioneer railroading. Starring Laura Elliott, Edmond O'Brien, Sterling Hayden and Dean Jagger

Coming Soon—"The Atomic City" and "On Moonlight Bay."

First Civil Defence Meeting Held Here

A general meeting of Civil Defence authorites and the public was held in the Winchester Town Hall on Monday evening, July 28th. The meeting was the first of its kind ever held in this town. Presided over by the Reeve, Mr. Walter Moffat, who is also the chairman of the local Civil Defence Committee, approximately forty interested citizens attended to further their knowledge on this important question.

Councillor John Fader said there should be no further delay in preparing for Civil Defence and educating the public to its necessity.

Several discussions with regard to various topics were held, based chiefly on Winchester as an evacuation centre. The possibilities of using the town's larger buildings, viz., rink, schools, churches, etc., to house children and adults from Ottawa and other larger centres, was given much consideration. Mr. C. R. Robinson, chairman of the registration committee, was instructed to contact civil defence authorities to determine where cots and bedding could be procured in time of emergency.

Further meetings on the civil defence issue will be held at later dates, pending more information on Winchester's role in the program.

Other than Reeve Moffat, the Chairman, Mr. William Servage is the Secretary of the Winchester Civil Defence Committee, and Messrs. Harry Flora and Steve Corry are the other directors. Chairmen of the various committees are as follows:

Registration, C. R. Robinson; Transportation, Mel. Scott; Food and Supplies, Harry Flora; Water and Sanitation, John Fader; Hospital Assistance, Mrs. C. R. Robinson; Police and Fire, Gilbert Raistrick and Stuart Corry.

Severe Hail - Wind Storm Hits District

A severe electrical storm, accompanied by high winds and some hail, lashed out at Winchester and district early Saturday evening and caused considerable damage. Although not of the Kemptville variety, the hail stones were big enough to smash the odd pane of glass and to flatten some fields of grain in neighbouring farms adjacent to the town.

The wind, which at times reached forty to sixty miles per hour velocity, caused much destruction to trees, gardens, and particularly Hydro lines. Power facilities failed, and Hydro gangs had to go into action. Special lighting had to be improvised by town merchants during the over one hour black-out. Power failure was caused by Hydro equipment being damaged near Wales, Ont. Power was diverted via Smiths Falls before the regular source could be restored. District farmers report crops flattened. In some instances silos and machine sheds were flattened.

Locally, Mr. Hugh Wilson reports his silo and machine shed down plus several trees. Silos on the farms by Charles Walker and Garnet Reynolds were also blown down by the strong wind.

OBITUARY

LATE JOHN W. REDMOND

The death of Mr. John W. Redmond, at the home of his daughter, Mrs. Richard Scott, on Thursday, July 31st, was met with much sorrow by a host of friends and relatives. He had been a resident of Winchester for the past 20 years and of this district for the better part of his life.

Born 81 years ago near Hulbert, he was a son of the late Ira Redmond and his wife, Louise Strader. The late Mr. Redmond was well known in earlier life as a cheesemaker, having operated factories in this district as well as at Pakenham and Carleton Place. During his 40 or more years as a cheesemaker, he won many prizes in this trade.

Fifty-five years ago he married the former Mary Ettie Hutt at Oak Valley, who predeceased him three years ago. He was a member of the Wesleyan Methodist Church, Winchester.

Surviving him are three sons, Donald, of Winchester; Sparling and Dwight, of Prescott; two daughters, Mrs. Richard Scott, Winchester, and Mrs. Ruggles Desjardin, of Cornwall; one sister, the remaining member of a family of twelve, Mrs. Charlie Aimes (Hattie), of Herman, N. Y. Fourteen grandchildren and seven great grandchildren also survive.

The funeral was held at the Wesleyan Methodist Church on Saturday afternoon with the pastor, Rev. H. Kielty, conducting the service, taking his text from Psalm 116, verse 15. Among the special singing was a duet by Mrs. Sheldon Robinson and Mrs. Rae Helmer, and the hymns were "What a Friend We Have In Jesus" and "Rock of Ages."

Interment was made in the family plot at Maple Ridge Cemetery. The pall bearers were Messrs. Ward and John Summers, Andrew Fawcett, Emerson Stewart, James Shaw and Stewart Gunn.

The following floral tributes testified to the high esteem in which the deceased was held:

Gates Ajar—The Family.

Baskets—Grandchildren; Mrs. K. Hutt and Mrs. Robt. Henderson, Mr. and Mrs. Peter Poole, Ault family, Neighbours—Mr. and Mrs. Orval Christie, Mr. Paul Gauthier, Mr. and Mrs. Ronald Shaw, Mr. and Mrs. Jas. Shaw, Mrs Adam Gainer, Mr. and Mrs. Emerson Stewart, Mr. and Mrs. Clarence Presley, Mr. and Mrs. Norman Rae, Mr and Mrs. Elwyn Fowler, Mr. and Mrs. Stewart Gunn, Mr. and Mrs. Earl Gainer; Employees of Ault's Creamery; Mr. and Mrs. Geo. Coons and Edna; Staff of Lannin's Garage; Wesleyan Methodist Church; Mrs. Emma Redmond and family, Hermon, N. Y.; Mrs. Mary Davis and Mr. John Henderson, Mr. and Mrs. Charlie Walker.

Wreaths—The Fairfield Family Kemptville; Mrs. Hermon Redmond and daughters, of Ogdensburg; Fraser & Brace, Toshack Bros., Prescott; Mr. and Mrs. Wm. Hutt, Mr. and Mrs Roy Hutt, Mrs David Hurley, Mr. and Mrs. W. W. Rennick, Mrs. Robt. Crowder.

Spray—Mr and Mrs. Ernest Jones, Brockville.

Containers—Mr. and Mrs. White, Prescott; Mr. and Mrs. Percy Hutt and family, Cornwall; Misses Olive and Lila Hughes.

MRS. WALTER McINTOSH PASSES AT WINCHESTER SPRINGS

The community of Winchester Springs learned with regret of the passing of one of its elderly and most highly esteemed citizens on Thursday last when Mrs. Walter McIntosh passed away at her home there. Although she had been in ill health for some time, her condition did not become serious until a week prior to her death.

Mrs. McIntosh was the former Miss Elizabeth Weegar and was born at Williamsburg 85 years ago, the youngest of ten children of Michael Weegar and his wife, Mary Ann Casselman. She was the last member of her family.

On June 6th, 1894, she was married to Mr. Walter McIntosh, and farmed for some years in the Grantley district, and for the past forty-one years at the present homestead, Maplehurst Farm, where they were privileged in 1944 to celebrate their Golden Wedding Anniversary.

The late Mrs. McIntosh was a devoted member of St. Peter's Lutheran Church, Williamsburg; a life member of the Woman's Missionary Society, and prior to her illness she could be seen each Sunday morning in her place of worship at the Lutheran Church.

Always taking a deep interest in the life of the community, she was a member and an active worker of

(Continued on Page 4)

COMMUNITY

Theatre, Chesterville

Thurs., Fri., Sat., Aug. 7-8-9

"THE BIG TREES"

A story as awesome in its sweep and spectacle as the priceless California redwoods. The stirring story of man against nature, in a rough and ready era. With Kirk Douglas, Eve Millar, Patrice Wymore and Edgar Buchanan.

Mon. and Tues. Aug. 11-12 only

"FIVE FINGERS"

The fabulous, authenticated story of the highest paid Spy in the world's history. He's alive today and it's all true—high voltage, passion and suspense. With James Mason, Danielle Darrieux and Michael Rennie.

Next Wednesday, Thursday, Friday and Saturday—4 Big Days

THE GREATEST SHOW ON EARTH

Admission: Adults 75c, Children 35c.

Foto Night—Canada's biggest cash offer attraction at the Community Theatre every Wednesday.

W. C. MacDonald In Hospital With Painful Neck Injury

Mr. Walter C. MacDonald, prominent farm machine dealer and local agent for Dodge Cars, is a patient in the District Memorial Hospital, suffering from a broken vertebra at the top of his spinal column. To isolate the fracture, it was necessary to place the injured man in a plaster cast from the hips up, with windows for the eyes, ears, nose, mouth and arms. The cast will have to be left on for several weeks.

Mr. MacDonald sustained the painful injury on Saturday, July 26th, at the farm of Mr. Spurgeon Boyd, near Vernon. He was attempting to release a spring lever, which had become stuck on a piece of farm machinery he was about to demonstrate. As he tapped the lever, it was released, and as it flew back it struck Mr. MacDonald on the back of the neck, throwing him several feet and rendering him unconscious.

He was treated by Dr. W. M. Byers, who, after an X-ray examination of the injury, had Mr. MacDonald placed in the cast. The Press joins with Walter's many friends in this district in wishing him a speedy and complete recovery.

Municipal Council Met On Tuesday

At the August meeting of Winchester Municipal Council, held on Tuesday evening of this week, it was disclosed that over $4,000.00 was being spent on repairs to old sidewalks and new ones throughout the town. Cost of the new stretches of cement walk totals $3446.20, while cost of repairs has been estimated at approximately $1000.00.

Mr. C. R. Robinson, town clerk, announced that a letter of protest had been drafted and forwarded to the Canadian Pacific Railway re the Company's action to discontinue service on Trains 21 and 22. Municipal Council intimated that other neighbouring councils and organizations should follow suit, by sending similar letters to the Company asking that it reconsider the present schedule.

Fire Chief Gilbert Raistrick reported for the Annual Convention of Firemen, held at Almonte. He also had on display the Bickle-Seagraves Trophy, won by the local department, in competition at the Convention. The next quarterly meeting of the E. O. F. A. will be held in Winchester on October 24th.

Mr. Hy. Bessin waited on Council to discuss the dragging hotel problem. A lengthy discussion was held regarding the possibilities of opening the hotel, but no definite decision was reached.

Building permits were issued to Messrs. John and Jack Fader, and Mr. Bert McMillan.

Municipal accounts amounted to $2,407.66, and Hydro bills totalled $3,364.24.

All members, the Chief Constable and the clerk were present at the session.

RECENT BIRTHS AT THE DISTRICT MEMORIAL HOSPITAL

On Thursday, July 24th, 1952, to Mr. and Mrs. Fred Fawcett, of Iroquois, a daughter.

* * * *

On Friday, July 25th, 1952, to Mr. and Mrs. Hugh Blaine, of Mountain, a daughter.

* * * *

On Friday, July 25th, 1952, to Mr. and Mrs. Lloyd Anderson, Winchester, a son.

* * * *

On Monday, July 28th, 1952, to Mr. and Mrs. Ernest Wicks, of Winchester, a son.

* * * *

On Tuesday, July 29th, 1952, to Mr. and Mrs. Patrick Brissenden, of Osgoode, a son.

* * * *

On Tuesday, July 29th, 1952, to Mr. and Mrs. Jan Kruis, of Iroquois, a son.

* * * *

On Wednesday, July 30th, 1952, to Mr. and Mrs. Garnet Stata, of Morrisburg, a daughter (stillborn).

* * * *

On Wednesday, July 30th, 1952, to Mr. and Mrs. John Forsythe, Kemptville, a son.

* * * *

On Wednesday, July 30th, 1952, to Mr. and Mrs. Basil Casselman, Winchester Springs, a son.

* * * *

On Friday, August 1st, 1952, to Mr. and Mrs. Darwin Coughler, of Williamsburg, a daughter.

* * * *

On Saturday, August 2nd, 1952, to Mr. and Mrs. Grant Elliott, Chesterville, a daughter.

* * * *

On Saturday, August 2nd, 1952, to Mr. and Mrs. Lucine Laurin, Winchester, a son.

* * * *

On Saturday, August 2nd, 1952, to Mr. and Mrs. Charles Toupin, Cardinal, a son.

* * * *

On Saturday, August 2nd, 1952, to Mr. and Mrs. Jacob Garfunkel, of Kemptville, a daughter.

* * * *

On Sunday, August 3rd, 1952, to Mr. and Mrs. Graham Casselman, Winchester Springs, a daughter.

* * * *

On Monday, August 4th, 1952, to Mr. and Mrs. Gordon Holmes, Winchester, a son.

* * * *

On Monday, August 4th, 1952, to Mr. and Mrs. Emery Bourgeois, St. Alberts, a son.

* * * *

On Tuesday, August 5th, 1952, to Mr. and Mrs. Norman Bell, of Winchester, a son.

WEDDINGS

WORKMAN—CASSELMAN

A beautiful array of colourful summer flowers formed the setting in Williamsburg United Church on Saturday afternoon, July 26th, at 1.30 p.m., for the wedding of Miss Moyra Anne Casselman, daughter of Mrs. A. J. Casselman and the late Mr. Casselman, of Williamsburg, and Mr. William Reginald Workman, son of Mr. and Mrs. W. F. Workman, Winchester. Rev. Maxwell Allen, pastor of Morrisburg United Church, was the officiating clergyman He was assisted by the organist, Mrs. Maefred Merkley, who played, effectively, the wedding music and who also accompanied the guest soloist. Mrs. Graham Froats, who sang: "Through The Years."

The bride's only attendant was her sister, Mrs. Bert McIntosh, as the matron - of - honour. Mr. Ronald Workman, brother of the groom, was the best man. The guests were ushered to the designated pews, marked by ties of white ribbon and flowers, by Messrs. Bert McIntosh and Stanley Berry, of Williamsburg, and Mr. Harry Keyes, of Winchester.

Given in marriage by her brother, Mr. Ramon Casselman, the bride was charming in a lovely floor-length gown of white lace and net over a satin bodice, with long sleeves coming to dainty points over the hands. The gown was designed with a lace peplum with a satin skirt ending in a small train. Her veil was of tulle illusion, held by a pearl and beaded tiara. She carried a wedding bouquet of stephanotis and briarcliffe roses.

As matron of honour, Mrs. McIntosh chose a floor-length gown of lilac, with lace bodice and net skirt with a lace peplum. A dainty cape was of lace, and her lace mitts fell to points over the hands. Her headpiece was made of small roses, and she carried a nosegay of Queen Elizabeth roses.

For the wedding, Mrs. Casselman, mother of the bride, was attired in a pale blue dress of nylon mesh with navy and white accessories. She wore a corsage of red roses. Mrs. Workman, the groom's mother, wore a pale blue sand-swept crepe dress with navy accessories. She wore a corsage of pink roses.

Immediately following the wedding, the bridal party travelled to Edgehill on the St. Lawrence River, four miles east of Morrisburg, where a reception was held on the spacious lawns for seventy guests. The bride's table was gaily decorated with streamers and flowers, centred with a three-tier wedding cake topped with a good-luck charm. The combined toast to the bride and the matron-of-honour was appropriately proposed by Rev. Dr. James W. Clarke, of St. Louis, Mo. It was replied to by the groom.

For the wedding trip to Michigan, Ohio and Pennsylvania States, Mrs. Workman wore a white linen suit with navy hat and navy accessories. She wore a corsage of red carnations. On their return, Mr. and Mrs. Workman will reside in Williamsburg.

Among the out-of-town guests present at the wedding were: Rev. Dr. James W. Clarke, St. Louis, Mo.; Mr. Allan Kellogg, Mr. and Mrs. Kenneth Shaver, Jack and Marilyn Shaver, of Cornwall; Mr. and Mrs. I. Eamen and Donald and Mrs. W. H. Empey, of Wales; Mr. and Mrs. Eugene Barry, Iroquois; Mr. and Mrs. Clare McMillan and Mr. and Mrs. F. M. Cass, Chesterville; Miss Eileen Ness, Napanee; Miss Evah McQuaig, Kingston; Mr and Mrs. Robt. Thompson, Iroquois; Mr. Roy Campbell and Mr. and Mrs. Len. Porteous, Ottawa; Mr. and Mrs. R. C. J. Ingraham, of Calgary, Alta; Mr. and Mrs. H. W. Casselman, Yipsilante, Mich.; Mr. and Mrs. H. R. Workman, Minnow Lake, Ont.; Mr. and Mrs. O. V. Workman, South Mountain; Mr. and Mrs Arnold Dukelow, Mr. Harry Keyes and Mrs. Harold Keyes, Mr. Mrs. R. W. Vice, Mr. Ronald Workman, and Mr. and Mrs. W. F. Workman, of Winchester.

SCOTT—BYERS

A fashionable July wedding was solemnized in Winchester Wesleyan Mehodist Church on Saturday afternoon, July 26th, at 2.30 p.m., when Marjorie Ethyl Byers, daughter of Mr. and Mrs. Wm. Byers, became the bride of John Clifford Scott, son of Mr and Mrs. Richard Scott. Rev. Henry Kielty, pastor of the church, officiated, assisted by Mrs. Arthur Summers, who played the wedding music, and who also accompanied the guest soloist, Mrs. Laurie Summers, who sang: "The Wedding Prayer," and "The Voice That Breathed O'er Eden."

The bride was attended by her sister, Miss Shirley Byers, and the best man was Mr. Allan Scott, brother of the groom. The ushers were Messrs. Lorne Byers and Alex Scott, brothers of the bride and groom respectively.

For the wedding, the bride chose a floor-length gown of white chantilly lace over satin, with long sleeves coming to points over the hands. Her finger-tip veil was held up by a coronet of seed pearls, and she carried a cascade bouquet of red roses and baby's breath. Her only ornament was a two-strand necklace of pearls, a gift of the groom.

Miss Shirley Byers, as maid-of-honour, was attired in a floor-length gown of yellow net over nylon, and she carried a nosegay of yellow roses

Immediately following the ceremony, a reception was held at the Golden Pheasant for 70 guests. For receiving, Mrs. Byers, mother of the bride, wore a powder blue crepe dress with a corsage of pink roses. Mrs. Scott, the groom's mother, chose a gown of light blue sheer and wore a corsage of pink roses.

For their honeymoon to Niagara Falls, Mrs. Scott travelled in a pink nylon dress with navy and white accessories. She wore a corsage of pink roses. On their return they will reside in Winchester.

BIRTH

On Tuesday, August 5th, 1952, at the Grace Hospital, Ottawa, to Mr. and Mrs. Rowat Deeks, a daughter.

Safe Removed From Local Dairy, Found In Stone Quarry

Sometime early Tuesday morning thieves broke into the office of the Henderson-Walker Dairy on St. Lawrence Street and removed a 500-lb. safe containing over $700.00 in cash, in addition to the firm's books, milk tickets, etc. Entrance to the office was made by punching a hole through a partition, big enough to reach in and release the lock on the inside of the door. A car or truck was used to transport the safe, according to markings in the yard near the Dairy. These tracks were traced to a side road just south of the Dairy, known as "Gypsy Lane," and led to an old stone quarry. Here the safe was found. It had been broken open and most of the cash removed. In their rush, the thieves overlooked $175.00 which had been placed in a secret drawer at the bottom of the safe.

Constable Gilbert Raistrick and Provincial Police from Morrisburg are conducting an investigation into the burglary.

Dundas County League Softball Finals All Tied Up

A two-run, final inning rally gave Hallville an 11-10 triumph over Williamsburg on Tuesday night in the second game of the Dundas County Softball League Finals. The game was played at the Consolidated School diamond and was witnessed by a large crowd of fans. Williamsburg won the opener, and the series now stands at one game each.

Trailing by a single run going into the bottom half of the seventh, Hallville found Art Flynn's range enough to collect two all-important runs for the win. Flynn, who replaced starter Jim Fulton in the sixth, was charged with the loss. "Kitch" Berry went all the way for Hallville and gets the win. The third game of the series was played last night in Williamsburg.

Other Games

Winchester Royals, champions of the league for the past three seasons in succession, were eliminated four games to one in the best of seven semi-final series, by Hallville. The scores of the last two games, 3-2 and 2-1 respectively, indicate the closeness of the two contests, and in the final game it was the sparkling pitching of "Kitch" Berry (a 3-hitter) that nosed out the Royals.

In the other semi-final series, Williamsburg ended Inkerman's ball season with an 11-7 victory in the fifth game of a best of seven series. Williamsburg won four and tied one to sweep the series.

Friday night, in the first game of the final round, Williamsburg trimmed Hallville 17-6 to take a one game lead in the Challies Cup competition for league supremacy.

LOCAL AND GENERAL

Observed 85th Birthday.

The Press joins in extending birthday greetings to Mr. James Hughes, who, on Wednesday, July 30th, observed his 85th birthday at his home on Ottawa Street.

Baptist Church Note.

Pastor Ben Richardson, who has just returned from a two months' trip to Northern Ireland, will give a full report of his trip on Sunday, August 10th, at 11 a.m. Subject: 'Spiritual Life in Northern Ireland."

Mr. and Mrs. J. H. Keyes Observe 25th Wedding Anniver'y

The summer home of Mr. and Mrs. J. Harold Keyes, at Point Iroquois, was the scene of an enjoyable occasion on Sunday afternoon and evening when they entertained in honour of their 25th Wedding Anniversary. They were assisted by their two sons, Harry and Robert.

Guests at the afternoon reception included relatives and a few intimate friends from Winchester and Iroquois Point.

During the afternoon, Mr. and Mrs. Keyes were presented with a purse of money on behalf of the guests present by Mrs. Sherman Christie, while an appropriate address was read by Mrs. Percy Durant, and replied to by the celebrants. The couple also received many individual pieces of silver and other gifts.

The afternoon 's program included boat rides on the St. Lawrence River in Harry's speedy outboard motor boat. Refreshments were served by the two sons.

In the evening Mr. and Mrs. Keyes were at home to their younger friends from Winchester, Morrisburg, Russell and Iroquois Point, who took advantage of the occasion to present Mr. and Mrs. Keyes with a Portable Barbacue, complete with cooking utensils, and a metal fireside coffee table with plate-glass top. The presentation was made on behalf of those preent by Mrs. D. L. MacLean and Messrs. Len. Porteous, Arnold Dukelow and W. F. Workman. An accompanying address was read by Mrs. Ken. Ault. Mrs. Keyes replied on behalf of herself and her husband, expressing thanks for the appropriate gifts.

Assisting Mrs. Keyes in serving refreshments during the evening were Mrs. Len. Porteous, Mrs. W. F. Workman, Mrs. Arnold Dukelow and Mrs. D. L. MacLean.

Mr. and Mrs. Keyes were married at Winchester on August 3rd, 1927, by the late Rev. John A. Waddell. Mrs. Keyes was the former Edna Christie, daughter of Mr. and Mrs. Arthur Christie, of town. Mr. Keyes is a son of Mr. T. O. Keyes, of Winchester, and the late Mrs. Keyes.

The 7th Column

The headmaster of a school in England announces that he will give a monthly prize for the toughest schoolboy. In our school days, the teacher used to give that sort of fellow the strap.

* * * *

Now that the traditional shape of the doughnut has been changed in America to include a handle, the next problem confronting the "dunkers" will be whether it is socially polite to "dunk" the handle.—Toronto Star.

* * * *

We didn't publish a paper last week and, in spite of the advance notice in two issues of the Press, some subscribers have asked why they didn't get last week's paper. One subscriber, thinking that we had cancelled her subscription, came in and paid up her arrears and paid for the paper a year in advance. Wish there were a few others who had the same line of thought.

* * * *

"I had a wonderful idea for making money once."

"How much did you get?"

"Five years."

* * * *

The Bank of Canada's suggestion that bank credit could be eased doesn't mean the boom is over. The Bank's action should be taken only to mean that inflation, at least temporarily, has been halted, and a free economy can get back a little closer to normal.

* * * *

"My wife has a bad habit of talking to herself."

"So has mine, but she thinks I'm listening."

* * * *

A visitor to a mental hospital noticed one of the patients running about the grounds, flapping his arms and cackling. Puzzled, he turned to the doctor who was escorting him. "What's the matter with that poor fellow?" he asked. "He imagines that he's a chciken," replied the doctor. "Can't anything be done for him?" inquired the visitor. "Oh yes," replied the doctor, "we would cure him, but we need the eggs."

* * * *

"I always encourage my husband to recline in an easy chair and put his feet on the mantlepiece."

"Why?"

"When he goes to bed there is usually some small change."

* * * *

Do you worry when you make a mistake or stumble, so to speak? Well, do not be too concerned—a worm is the only thing that cannot trip.

* * * *

A motor company says: "Never let a good spare tire remain idle until the other tires are worn out, because the spare will deteriorate from disuse even though it may appear to be new and in perfect condition, General Motors advises."

* * * *

The rise in the value of the Canadian dollar gives all Canadians something of a psychological boost, says

(Continued on Page 2)

LANG'S Department Store

DARK BLUE ENAMEL

Cold Pack CANNERS

Complete with Wire Rack to hold seven sealers.

$2.75 to $3.19

BLACK SHEET IRON

OVENS

With Heat Indicator. Well insulated.

One Burner - - $4.75

Two Burner - - $7.95

SPECIAL

OLD ENGLISH SELF-POLISHING

Floor Wax

Quart Cans - 79c

Hoof Parers

Made of high grade steel with 14-inch handles.

$3.69

Grass Hooks or Sickles

New Pattern

$1.00 each

BUTCHER SAWS

24 inch $5.50

GENUINE RODGERS

BUTCHER KNIVES

$1.00 each

IMPROVED TRIPLE ACTION

FLY-TOX

Kills Moths, Flies and Mosquitoes

16 oz. 59c - 32 oz. 98c

"THE WINCHESTER PRESS"

W. F. WORKMAN, Editor & Publisher.

AN INDEPENDENT NEWSPAPER

Devoted to the interests of Winchester and surrounding districts. Published on Wednesday afternoon and dated Thursday. Established in the year 1888, the Press is Dundas County's Largest and Leading Weekly Newspaper. Guaranteed circulation of over 1700. Subscription Rates $2.50, Foreign $3.50, in advance.

Member of the Canadian Weekly Newspaper Association and Ontario-Quebec Division of the C.W.N.A.

Advertising Rates Supplied on Request. Small Advertisements for our Classified Columns: 50c first insertion and 25c for each subsequent insertion, strictly cash with order.

"Authorized as Second Class Mail, Post Office Department, Ottawa."

THURSDAY, AUGUST 7th, 1952.

A USEFUL BOOKLET

Prepared in the hope of ending "guess-work driving" on Ontario's highways, the Motor Vehicles Branch of the Ontario Department of Highways has just released a booklet, "Highway Signs And What They Mean."

Deigned especially for drivers, the booklet illustrates and explains the meaning of standard highway signs and pavement markings, and shows recommended hand signals, turning procedure at intersections, and the correct interpretation of traffic lights.

Many accidents are caused when drivers fail to signal their intention to stop or change direction. Proper use of the illustrated recommended hand signals will greatly reduce this accident hazard. Such signals should always be given before stopping, turning or slowing down.

The booklet now offered to motorists throughout Ontario explains that highway signs and use of recommended signals remove much of the guess-work from driving by revealing physical conditions, special hazards and drivers' own intentions. In doing so, the flow of traffic is made safer and more efficient.

"Highway Signs And What They Mean" will be of great value and aid to drivers, whether experienced or beginners, and especially to those who may be newcomers to the Province of Ontario. Approved for free distribution by the Hon. Geo. H. Doucett, Ontario Minister of Highways, copies may be obtained by writing the Motor Vehicles Branch, Parliament Buildings, Toronto.

HOUSEHOLDERS DO OWN WORK

This life seems to be made up of many vicious circles. Let us consider the case of artisans such as bricklayers, carpenters, painters, plumbers and many other trades. As the cost of living went up their wages kept pace. In fact, so far as cities were concerned, the wages and working hour concessions far outran the upward trend in living costs. The results were that people could not afford to build homes and the housing problem became acute and still is so, with little likelihood of any immediate improvement.

More and more people who happen to be handy with tools are doing their own small jobs and not calling in tradesmen as they would have done a few years ago when wages were more reasonable. This is a natural consequence of the situation which is inescapable.

Schools where manual training is given are doing a good work in showing boys and girls how to be handy around their own homes. Many of them are now able to build houses to live in, do their own plumbing, painting, paper hanging, carpenter work, etc., says the Almonte Gazette.

LABOUR REGULATIONS OF OLD

In these days of pension benefits, paid vacations, escalator clauses and the coffee recess, an advertisement published by a Chicago department store makes curious reading. It lists some of the rules laid down in an employees' handbook for 1857. Here are a few of them:

"Store must be open from 6 a.m. to 9 p.m. the year around.

"Store must be swept and counters, bases, shelves and showcases dusted.

"Lamps must be trimmed, bins filled, chimneys cleaned, doors and windows opened, a pail of water, also a bucket of coal brought in before breakfast (if there is time to do so), and attend customers who call.

"Each employee must pay not less than $5 a year to the church and must attend Sunday School regularly.

"Men employees are given one evening a week for courting, and two if they go to prayer meeting.

"After fourteen hours' work in the store, the leisure time should be spent mostly in reading."

No one would desire to go back to the conditions as outlined above, but the paragraph relating to church, and attending Sunday School, could be well adopted to-day, with the church contribution increased in accord with the times.

ELECTION IN 1953 MEANS TAX CUT

What better political bait can there be than cuts, asks The Financial Post. And with an election coming next year there will be a great urge to find ways to cut them.

The question no longer is: "Will there be cuts?" but "how and where?"

In a speech in Montreal, Mr. Abbott admitted taxes were too high, but so long as defence expenditures remain at their present level, he could see little chance of any substantial relief.

But if politics dictate it, ways and means will be found. But it will be quite a chore. Nothing less than 10 per cent. in the personal income tax rate would make the voters bite. Yet that would mean a revenue loss of $120 millions. A 10 per cent. decrease in the direct taxation generally would cost about $250 millions.

"THREE R'S" FIRST

Z. S. Phimister, Toronto Superintendent of public schools, is of the opinion that schools would be failing in their duty to pupils if education was confined to mastery of the "three R's," and what has been described as the "frills" of education neglected. Any person with a progressive mind will agree with Mr. Phimister that education, like all other fields of human endeavour, must march forward and broaden the limits of its goal; but this is far from taking the position that the frills should be stressed to the detriment of those fundamental "three R's," comments the Brockvile Recorder & Times.

Too often, in this province today, one hears of employers complaining that young people, public school graduates and even high school graduates, cannot add accurately, cannot spell correctly and cannot write legibly. The average employer is quite pleased that his office girl, Susie, has gained an art appreciation, or that Johnnie, his stock clerk, knows something of sculpture, but basically, in his business, he is more interested in their mastery of the "three R's."

In public schools and high schools, first things should come first, and the frills after, important as they are.

PEOPLE ARE CONSUMERS

Henry Borden, Q.C., president of Brazilian Traction (a Canadian company that employs 45,000 people in Brazil) made a wise observation in a speech last month. It is that an immigration pilicy of easy access might not let into Canada more undesirables than will get in under a highly restrictive policy, while many of honest intent, who would make good citizens, may be kept out.

The red tape, involved in the passport regulations, for instance, does not, apparently, prevent forgery of passports or the irregular obtaining of visas.

A PUBLIC SERVICE CAMPAIGN

That the threat of inflation in Canada is still very real is the opinion of those who speak with authority in such matters.

The fact there are still strikes and threats of strikes despite falling retail prices, falling industrial production, and the highest industrial wages in our history, make it apparent that the economic authorities are correct in their appraisal.

It is helpful, therefore, that The Steel Company of Canada, Limited, should have chosen this time to publish in Ontario weekly newspapers a series of advertisements dealing with current economic problems. These advertisements have nothing to do with the steel industry as such. They are designed to give Canadians a better understadning of the economic forces which govern our way of life.

It is evidence of the constructive trend of business thinking that this largest of Canada's steel producers should have undertaken this form of public service at this critical time in our history.

MIRACLES

Believers in miracles can defend their faith, with some logic, against the attacks of skeptics. It is just as miraculous, they say, for the world and its affairs to proceed in a regular fashion as it would be if there were occasional suspensions or amendments of the rules.

The point of view is admirable, whether one can adopit it or not. To adopt it is to regain something of the unspoiled spirit of childhood, which accepts the world as a place where anything may happen and where everything that happens is wonderful. The sadness of growing old may lie not only in the limitations that age places on one's activities, but also in the loss of the capacity for wonder and delight in what the fates may provide.

The person habituated to routine accepts without surprise the daily rising of the sun in the east, the annual return of summer and the perennial folly of politicians and bureacrats. Only children and poets dream of a world of perpetual spring, where the sun might occasionally rise in the west and government be either wise or unnecessary. But it is worth while to remember that such progress as the world has made has come from the dreams of those who refused to yield to routine. Belief in the possibility of miracles is the first step towards bringing them to pass.

EDITORIAL NOTES

An exchange reminds that the modern school bus driver has to be a firm disciplinarian, child psychologist and sympathetic foster-father. A good bus driver who can stick to a rigid schedule and cope with a bus-load of active youngsters deserves the highest praise.

Signs are pointing to spots of unemployment in Canada next winter that may be sufficiently serious to cause some concern, warns The Financial Post. There is nothing alarming in the picture so far. Seasonal demand has been bringing down the total of registered unemployment across the country but that demand is not nearly as buoyant as had been expected.

The season for Fall Fairs is fast-approaching. Leading the parade is the Central Canada Exhibition at Ottawa, which runs from August 18th to 23rd. These Agricultural Shows have been of great educational value, not only to the farmer, but to every person in general, in the past. Today, however, in many instances, too much emphasis is being placed on the entertainment angle via midways, etc. That idea is wrong. Many rural fairs have fallen by the wayside in the past (including Winchester Fair) because those who managed the exhibitions spent far too much money for horse racing and not sufficient in prize money for other departments.

HINTS FOR THE HOME

Tooth Decay

A pinch of baking soda used on the toothbrush as a dentifrice will act as a preventive to decay of the teeth.

Fruit Stains

Fruit stains can be removed from the hands, by making a solution of a teaspoon of lemon juice in a cup of warm water and rubbing this over the stains.

Clothesline

A soiled clothesline can be washed very easily by winding it around a board and scrubbing with a stiff brushed dipped into soapy water.

The Refrigerator

Place a small piece of charcoal in the back of the refrigerator, and this will act as an absorbent of the various odors that will accumulate.

The Fur Coat

If it isn't possible to send the fur coat away for cleaning and storing, shake the coat out thoroughly, hang in the bright sunshine for about six hours. Then wrap carefully in newspaper (moths hate the smell of printer's ink), and pack in an airtight clothes bag or cedar chest.

The 7th Column

(Continued from Page 1)

The Financial Post. It lowers the cost of what we have to import from the U. S. But it means less income on some of our exports. It upsets bond prices and poses a ticklish problem for merchants: Should they discount tourist dollars or not?

* * * *

Counsel (to police witness(: "But just because a man's on his hands and knees in the middle of the road doesn't prove he's drunk."

Police Witness: "No sir. But he was trying to fold up the white line."

* * * *

The veterinary surgeon instructed the farmer how to give the powder he prescribed to his sick horse. Take a piece of gas pipe two feet long, put the powder in it, put one end of the pipe well back in the horse's mouth and blow."

A short time later the farmer came rushing into the veterinary's office. "I'm dying, I'm dying!" he cried. "The horse blew first!"

* * * *

As we have said before, a vacation is fine, but a fellow should really have a week or so to get over it—rest up, so to speak.

* * * *

VALLEY OF INDECISION

"Come girls!—come boys!—"
Hear the city's sly voice,
"(I will give you your cash
In your hand)—
Where the lights twinkle bright,
All the day, all the night,
You're a fool if you stick
On the land!"

"Oh, stay!—please stay!—"
All the friendly fields say,
"(For security's precious
You know)—
Where there's leisure to look
At a tree, or a brook,
Or pencil new pages
Of snow!"

"Oh, to go—or to stay
Is a problem to-day,
And a choice country children
Must make;
If they go, they may rue—
If they stay, they may too;
Each career has its joy,
And its ache!

—Ruth E. Scharfe.

* * * *

A motorist driving through Ireland was struck by the number of signs in Irish he saw in every village. Finally he stopped a priest and inquired, "Why do you have so many signs in this language?"

"Faith, and I don't know myself," replied the father. "None of the people who can read understand the Irish, and the ones who understand Irish can't read."

* * * *

"That looks like an old axe," said the bystander to the aged one.

"It is, sir, seventy-five years old, and it has had four heads and ten handles in that time, sir."

* * * *

The tramp was brought before the judge on a charge of drunkenness. He demanded to know why he had been arrested. "You were brought in for drinking," testified the arresting officer. "Thass fine," was the quick response, "let's get started."

His Wife: "Good-bye, dear. Have a good time and write often, if it's only a cheque."

* * * *

A social service worker reports that the main problem in starting one of those "Over Sixty" clubs for couples is to find enough girls who will admit to being over sixty.

NORTH MOUNTAIN

(Too Late For Last Issue)

Mr. and Mrs. Harold Workman and family called on Mr. and Mrs. H. W. Campbell on Wednesday.

Mr. and Mrs. Mel. Christie spent Sunday in Burritt's Rapids, guests of Mr and Mrs. Keith Hyland.

Mr. and Mrs. Thos. Butler and girls spent Sunday in Massena with Mr. and Mrs. Earl Brownell. Miss Mary Anne Butler remained there for two weeks.

Mr. and Mrs. Bert Hyndman and girls spent Sunday in Brockville.

Miss Donna Hyndman is spending some time at Rideau Hill Camp.

Many enjoyed the St. Andrew's United Church picnic at Rideau Hill Camp, recently. A good crowd attended.

Gospel Gleanings....

"Beware of false prophets, which come to you in sheep's clothing, but inwardly they are ravening wolves." —(Matt. 7:15).

"Beware lest any man spoil you through philosophy and vain deceit." —(Col. 2:8).

"Evil men and seducers shall wax worse and worse, deceiving and being deceived."—,II Tim. 3:15).

The Scriptures teach that the passing of time will not produce a general acceptance of the true gospel, but rather the opposite.

"There shall be false teachers among you who privily shall bring in damnable heresies, even denying the Lord that bought them and bring upon themselves swift destruction. And many shall follow their pernicious ways; by reason of which the way of truth shall be evil spoken of."—(II Pet. 2:1-2).

"For the time will come when they will not endure sound doctrine—they shall turn away their ears from the truth, and shall be turned unto fables."—(II Tim. 4:3-4).

The scriptures teach that Satan himself is transformed into an angel of light, and many who pose as apostles of Christ and ministers of righteousness are really ministers of Satan (see II Cor. 11:13-15). All are false apostles and deceitful workers who teach that the whole Bible is not the inspired word of God; who teach that Christ was simply a perfec example, whose death on the Cross was not essential to the forgiveness of sin; or who teach that acceptance with God may be obtained by lofty principles, proper behaviour, community service or any sort of human merit or attainment.

"Many will say to me in that day, Lord, Lord, have we not prophesied in thy name—and in Thy name done many wonderful works? And then will I profess unto them, I never knew you: depart from me, ye that work iniquity."—(Matt. 7:22-23).

CANADIAN PACIFIC



Time Table

STANDARD TIME.

EASTWARD TRAINS

No. 22—4.55 a.m. Flag stop for Montreal passengers. Daily.

No. 30—8.40 a.m., except Sunday. Stops at all stations.

No. 36—4.44 p.m., except Sunday. Stops at all stations.

WESTWARD TRAINS

No. 21—12.11 a.m. daily. Flag stop for Toronto and West.

No. 35—11.50 a.m. daily, except Sunday. Stops at all stations.

No. 29—7.04 p.m. daily, except Sunday. Stops at all stations.

SUNDAY ONLY

Westward Train No. 597—11.17 a.m., Sunday only. Stops at all stations.

Eastward Train No. 598—5.49 p.m., Sunday only. Stops at all stations.

Note—All above times are Standard.

R. D. LEDGERWOOD, Agent.

Two Names That MEAN Something

C. C. STUBBS & CO. - L. D. WELLS, Prop.

DEPENDABILITY **WORKMANSHIP**

Authorized Dealer for "Rock of Ages" and the Best Imported Granites.

Cemetery Lettering promptly attended to at reasonable rates.

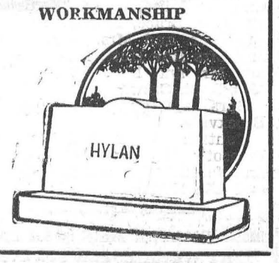

MORRISBURG, ONT.

P. O. Box 396. Phone 304.

Local Agent—J. L. DIXON.

OTTAWA EXHIBITION

AUGUST 18-23

PLAN NOW TO BRING THE WHOLE FAMILY

Entertaining - Educational - Exciting

Order By Mail . . . Reserved Seats For Evening Grandstand Show!

Secure best seats by ordering early. Tickets will be mailed to you on receipt of cheque or money order for total amount which must be enclosed with order. Payable and mailed to

Central Canada Exhibition Association
Lansdowne Park, OTTAWA.

Name _____

Address _____

RESERVE ME_____TICKETS FOR GRANDSTAND FOLLIES

Mon.	Tues.	Wed.	Thur.	Fri.	Sat.
☐	☐	☐	☐	☐	☐

Mark X in square for date you wish to attend.

____$2.00 Seats ____$1.50 Seats ____$1.25 Seats ____$1.00 Seats

Mark X for price of reserved seats you wish.

Reserved Seats may also be ordered for HORSE SHOW

Mon.	Tues.	Wed.	Thur.	Fri.
☐	☐	☐	☐	☐

Mark X in square for date you wish to attend.

Reserved Seats for Horse Show: Adults 60c, Children 25c.

GUARDIANS OF PEACE

The Infantry Mortar Crew...



In attack and defence, the Mortar Crew adds to the effectiveness of Infantry. Accurate, concentrated firepower is vital to successful operation in the field. It calls for cool, highly trained men to operate the many complex weapons of the Infantry.

Canada's tough, independent Infantrymen are the finest fighting soldiers in the world. At home and overseas, these young men stand in the front lines of Canada's freedom.

There are outstanding career opportunities for young men in the Canadian Army Active Force. They are career opportunities with challenges of adventure, the excitement of travel in the most important job in Canada today — defence.

You are eligible for service in the Canadian Army Active Force if you are 17 to 40 years of age, tradesmen to 45, physically fit and ready to serve anywhere.

For full information visit the Army recruiting office nearest your home.

No. 13 Personnel Depot, Wallis House, Rideau & Charlotte Sts., Ottawa, Ont.
No. 5 Personnel Depot, Artillery Park, Bagot Street, Kingston, Ont.
Canadian Army Recruiting Station, 90 Richmond St. W., Toronto, Ont.
No. 7 Personnel Depot, Wolseley Barracks, Elizabeth Street, London, Ont.
Army Recruiting Centre, 230 Main Street West, North Bay, Ont.
Army Recruiting Centre, James St. Armouries, 200 James St. N., Hamilton, Ont.

A200W-O

Join the CANADIAN ARMY ACTIVE FORCE *NOW!*

CANADA'S health

IMPORTANT DON'TS

By observing a few DON'TS, the slightly impaired heart may be helped in carrying out its important job. Don't run upstairs—it's safer to take the trip easily; don't run for trains or buses; don't fail to take at least ten minutes complete relaxation twice a day; don't allow the weight to increase beyond normal; don't get over-excited or angry. Finally, don't worry about that heart—just give it a chance and treat it fairly.

SUNNING SONNY

When the baby is put outside to sleep, he should always be placed so that the sun will not shine directly on his face or body. While he needs a little sunshine, too much sun will burn his tender skin. Therefore his actual exposure to direct sunshine should never be for long periods. Some form of shade should be arranged over his carriage or crib to protect him, as well as a net that fits closely around the carriage to prevent flies or other insects from reaching him.

OUTDOOR BANQUET

The meal eaten out of doors on a hike often tastes better than an elaborate spread in the dining room. Tasty sandwiches of cheese or peanut butter, or hardboiled or devilled eggs, with a raw vegetable, are tasty, nourishing and not too bulky to carry. Fresh or dry fruit, too, should be included. For a drink, a vacuum bottle filled with hot or cold beverage will be safer than depending upon water taken from some natural source in the country which may be polluted.

Buy, Sell and Rent through Press Classified Advts. They bring results, cost little.

Weed of the Week!

WILD CARROT

Few biennial weeds are more commonly seen along the roadsides and in the hay fields of Ontario than Wild Carrot, states C. H. Kingsbury, Fieldman for the Crops Branch, Ontario Department of Agriculture. Admired by some city dwellers under the name of Queen Ann's Lace, he points out that it is hated by many farmers under the name of Devil's Plague. In any case, its carrot-like leaves, its white flat-topped clusters of flowers and its fleshy tap root makes it an easy weed to identify, and its habits make it one of the worst hay and pasture weeds.

Since Wild Carrot is a biennial, it does not normally produce flowers and seed until the second year of its life. However. these flowers usually appear after the first cut of hay has been taken off. Mr. Kingsbury adds that it comes along so rapidly at that time that the field must be mowed again to prevent the plant from blooming and producing seed. A considerable degree of control can be achieved if the infested areas are clipped, thus preventing seed from setting. If there are only a few scattered plants in the field, it will be well worth the trouble and time to dig them out and make sure they are killed.

Mr. Kingsbury feels that in a field which is heavily infested with Wild Carrot the best procedure is to take off a crop of hay and then plow the field. Once the field is plowed, it should be planted to clean cultivated crops for a couple of years before it is seeded down again.

For roadsides and old fields which are manly grass, he recommends the use of 2-4-D. Spraying at the rate of one pound of actual acid per acre in late spring will destroy most of the current crop. A repeat application in early fall or the following spring will usually clean out most of the seedlings not killed with the first application. Repeated applications of smaller amounts on badly infested patches will gradually eliminate this weed. Mr. Kingsbury warns that where clover is present in the field, 2-4-D should not be used. Under these conditions the best method of eradicating the weed is by repeated cultivation. While control of this weed can be more easily achieved than is the case wtih some of our weed pests, it will still require persistence to rid our farms of Wild Carrot.

RAGWEED

Few members of the plant world are more generally hated than Ragweed, so its selection for Weed of the Week should be a popular one, according to K. E. Fallis, Fieldman for the Crops Branch, Ontario Department of Agriculture. It is disliked by the farmer for its vigorous growth and prolific seed production. At the same time, the city and farm dwellers who suffer from hay fever, much of which is caused by Ragweed pollen, have good reason to place it among the plants they would like most to see eradicated.

This much-branched annual grows about two feet tall. The leaves are deeply indented and lighter coloured on the under surface, giving the plant a characteristic appearance in keeping with its common name. The numerous pale yellow flowers are raher inconspicuous but produce some 5,000 seeds per plant.

Mr. Fallis points out that it is this prolific seed production which makes Ragweed difficult to control. The plants produce seeds so low on the stem, that they are often missed by the scythe or mower. Moreover, they seem to set the seed even more freely after the tops have been cut off. If mowing is to be used as a control method, the mower must be set as low to the ground as possible.

The plant blooms, producing its pollen and seed in July and August. For this reason, he feels that control work to prevent production of the pollen, which causes hay fever and seed for next year, should take place at that time.

Fortunately, chemical weed killers for Ragweed are both cheap and effective. Spraying wiht 2-4-D acid at the rate of 6 to 8 ounces per acre or 24 ounces in 100 gallons of water will give good results. Mr. Fallis points out that as Ragweed is an annual, killing of the roots is not of great importance, and this amount of 2-4-D will kill the part of the plant above the ground.

He suggests that the control of Ragweed should be on a co-operative basis, with both individuals and civic authorities taking part. It is only under these conditions that Ragweed can be brought under control, and the suffering from hay fever lessened.

He adds that Northern Ontario has become a haven for hay fever sufferers since Ragweed does not like the longer days and earlier fall frosts. However, people in this part of Ontario should be on the watch for Ragweed, as prompt action will prevent it from becoming established.

In conclusion, Mr. Fallis states that Ragweed can be controlled by the use of 2-4-D, but a co-operative and persistent effort will be required to rid Ontario of this pest.

HINTS FOR THE HOME

Peach Stains

For peach stains on linens, sprinkle with lemon juice and salt and place for two days in the hot sun. Then rinse out in cold water and wash with warm water and soap suds.

Good Riddance

The furnace is a splendid place for those soiled meat wrappings and greasy ice cream boxes. They can be burned in a few minutes, and all attraction to flies, roaches and bugs is eliminated. Never keep them around until trash day.

Drinking Water

To test drinking water fill a clean pint bottle three-fourths full of the water and a half teaspoonful of pure granulated sugar. Cork tightly, and keep two days in a warm place. If the water then looks cloudy or milky, it is unfit to drink without boiling.

Thailand Fights Malaria With U.N. Help

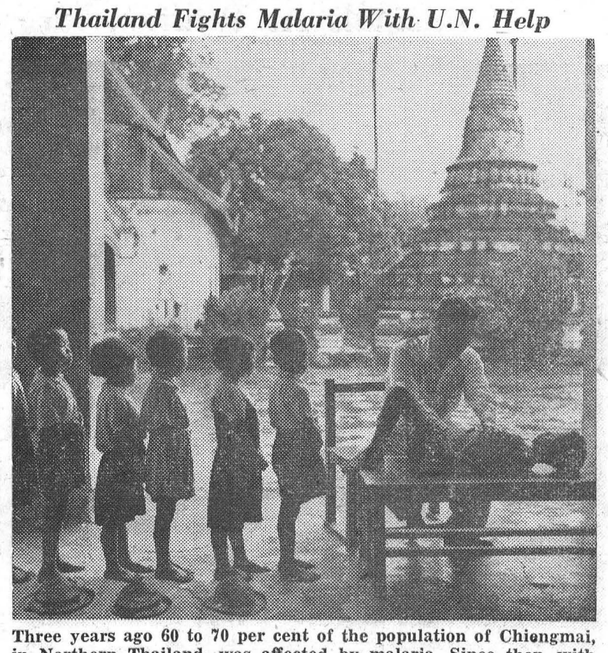

Three years ago 60 to 70 per cent of the population of Chiengmai, in Northern Thailand, was affected by malaria. Since then, with the help of the U.N. World Health Organization (WHO), and the U.N. International Children's Emergency Fund (UNICEF), Thailand has largely succeeded in eliminating the "slow killer" in many parts of the country. Above, a Thai doctor uses a borrowed table from a nearby temple to examine a group of children of that region.

FEEDER'S NOTEBOOK

by BASIL DAWLEY



HOW TO FEED A WINNING CALF

Get your calf on full feed as soon as possible, but do it gradually; otherwise he may develop scours. It is usually best to take two or three weeks to get your calf on full feed.

Most club calves will weigh around 400 pounds when started. They should be fed all the high quality mixed hay they will eat. As the amount of grain mixture is increased, the hay is restricted. Toward the end of the feeding period not more than 2 lbs. of hay per day should be fed.

At the beginning, the feed mixture should be made up of one part of a balanced, palatable protein supplement and 4 parts of grain. As much as three-fourths oats, barley or milo and one-fourth corn can be fed at the beginning with the corn gradually replacing the oats as the feeding period progresses. By the time your calf reaches 600 pounds his protein requirements are reduced so the feed mixture should be 6 parts of grain to one part of supplement. When he reaches 800 pounds, the ration should be changed to the wider ration of one part supplement to 8 parts of grain. This ration should be continued until the steer is sold.

When your calf reaches the full feeding stage, it is important to watch the palatability of the ration. So the calf will always be eager to eat, the supplement must be built to furnish correct balance with grain and to add palatability to the grain mixture.

It is never wise to make sudden changes in the ration for show calves, as it may throw them completely off feed. By all means, select the best feeding plan available and then stick to it. It takes consistent feeding to make a champion.

PLANS FOR 1952 INTERNATIONAL PLOWING MATCH

Several new classes, a revised layout for the "Tented City," and an excellent site, all combine to give promise of an even bigger and better International Plowing Match and Farm Machinery Demonstration in 1952, so states F. A. Lashley, the Secretary-Manager of the Ontario Plowmen's Association, who sponsor this event.

With headquarters located on the Carp Airport, a few miles from Ottawa, interest is already running high and the Local Committee is working hard at the job of getting everything ready for the many guests who will visit the "International" in the week of October 7th.

Of the new Classes which have been added to the prize list this year, possibly the "Mayor's Class" is receiving most public attention. Started by a challenge from Mayor Charlotte Whitton to the Mayors of Ontario, this has developed to a full-fledged event which will be held on the afternoon of October 8th, immediately following the official opening. Already the challenge has been taken up by Mayor Lamport of Toronto, Mayor Smith of Woodstock, and Mayor MacKenzie of Beaverton. The latter two officials are both ladies, but undoubtedly some more of the Ontario men holding this office will come forward to challenge the supremacy of the ladies at the art of plowing. The winner will receive a Challenge Cup which is being presented by J. D. Thomas, Honorary President of the Ontario Conservation Association.

Two new classes for visitors—one for horse and the other for tractor plowing, have been added to this year's list. These classes will be open only to plowmen from outside the Province of Ontario, and it is expected there will be a number of American plowmen on hand to participate, in addition to competitors from other Provinces.

Another change in the prize list is to be found in the Junior section. A tractor class, open to teams of two students from secondary schools throughout Ontario will replace what has been known as the Inter-County horse plowing class for Juniors.

Local Counties' Day will also have some new points worthy of note. In addition to having the Local Counties' events for all counties east of and including Frontenac and Renfrew, the Western Quebec Plowmen's Association is co-operating by sponsoring several classes for competitors from the Counties of Papineau, Pontiac and Gatineau. They are also contributing towards the expenses of all of their members who participate in the Match.

In addition to the new classes, the "Tented City" will have a "New Look" this year. Instead of two streets as has been the case in the past, there will be three streets with six rows of tents for exhibitors and caterers. This will make for shorter streets and a more compact layout. At the same time, the Association is attempting to obtain a layout which will be advantageous to all concerned. As a result, they have set the deadline of September 6th for receiving applications for space. All who are planning to have an exhibit or to cater at the match should make their applications for space before that date to F. A. Lashley, Secretary-Manager, Ontario Plowmen's Association, Parliament Buildings, Toronto.

Has your Subscription expired?

How "Skinny" Girls Get Lovely Curves

Gain 5 to 10 lbs. New Pep

Thousands who never could gain weight before, now have shapely, attractive figures. No more bony limbs, ugly hollows. They thank Ostrex. It puts flesh on bodies skinny because blood lacks iron. Pops you up, too. Improves appetite, digestion so food nourishes you better. Don't fear getting *too* fat. Stop when you gain figure you wish. Introductory or "get-acquainted" size *only* 60¢. Try Ostrex Tonic Tablets for new pounds, lovely curves, new pep, today. At all druggists.

FAMILY STYLE ENTERTAINMENT
Winchester
SUMMER POLICY: OPEN 7:00 P.M., CONTINUOUS FROM 7:30
COME AS LATE AS 10 P.M. FOR MAIN FEATURE!

TO-NITE, Thursday, August 14th
"LET'S MAKE IT LEGAL"
Starring Claudette Colbert and Macdonald Carey
also "HARD, FAST AND BEAUTIFUL"
with Claire Trevor and Robert Clarke.

Playing This Friday and Saturday
AUGUST 8th and 9th



DALE ROBERTSON · JOANNE DRU
WALTER BRENNAN in
Return of the Texan
with Richard Boone · Tom Tully · Robert Horton · Helen Westcott
PRODUCED BY FRANK P. ROSENBERG · DIRECTED BY DELMER DAVES · SCREEN PLAY BY DUDLEY NICHOLS
Based on a Novel by Fred Gipson
20th CENTURY-FOX

PLAYING ALL NEXT WEEK
AUGUST 11 - 12 - 13 - 14 - 15 - 16



SUPERTEST
EXTRA MILEAGE

Community Theatre
CHESTERVILLE, ONTARIO
MIGHTIEST OF MOTION PICTURES!



Screenplay by Fredric M. Frank, Barré Lyndon and Theodore St. John Story by Fredric M Frank, Theodore St. John and Frank Cavett
A PARAMOUNT PICTURE

Wednesday, Thursday, Friday and Saturday
August 13-14-15-16
ADULTS 75c - CHILDREN 35c

Professional Notices

CASS & CASS
LAW OFFICES
Chesterville, Dial 735. Winchester.
Bank of Nova Scotia Block. Phone 11

W. E. CARSON, D.C.
CHIROPRACTOR
Cor. St. Lawrence and Victoria Sts.
Tuesdays and Saturdays:
1.00 to 5.30 p.m., 7.00 to 9.00 p.m.
Phone Winchester 45R.
17tfc.

G. WILLIAM GORRELL
Barrister, Solicitor, Notary Public
Office Phone 36 - Residence 6
MORRISBURG - Ontario
26-1 yr.

ATTENTION, LADIES !
Get your Summer Permanent now and be cool in the hot weather. Cold Waves, Machineless, Shampooing and Finger Waving. Day and early evening appointments. Featuring special prices for Children's Hair for two weeks only. Phone 258M today.
4-5c **Mrs. Ron. Patterson.**

WINCHESTER BEAUTY NOOK
Jean and Florence Wyatt



If your hair is not becoming to you, you should be coming to us. Styling, Cutting, and all lines of Beauty Culture.

Closed for Vacations, July 26th to August 11th, inclusive.
Open Evenings. Phone 244.

"HOLLYWOOD BEAUTY SALON"
Telephone 292 to-day for your appointment with "Hollywood Beauty Salon," featuring Machine, Machineless, Cold Wave and the new Flexawave Permanents.
Mrs. Louise Freeland
Gladstone Street - Winchester.

GENERAL INSURANCE
Hartford Fire Insurance Co., Lanark Mutual Fire Insurance Co., Hartford Accident and Indemnity Co., will protect you against loss by fire, wind, automobile damage; family sickness and accident, and cattle accident and death.
Consult: H. S. Carkner, Agent,
38-1 yr.p Real Estate and Insurance

LYALL M. CROWDER
Representative For
Automobile - Fire - Wind, Etc.
MUTUAL LIFE OF CANADA
Auto Financing
Write or telephone 606r41,
South Mountain, Ont.

GRAHAM L. CASSELMAN
CROWN LIFE INSURANCE
GENERAL INSURANCE
Phone 150W3 - Winchester.
50-14p

HOWARD E. BICCUM
and
HAROLD D. POAPST
District Representatives for the North American Life Assurance Co.
Also a complete Insurance Service for all lines of Fire and Casualty Insurance, including Hospitalization. Auto Financing and Real Estate also handled. Phone 285. Winchester.

S. EARL FREELAND, C.L.U.
District Representative for The Manufacturers' Life Insurance Company
Special Services offered in connection with Group Pension Plans, Group Insurance, Estate Analysis, etc.
Telephone 292. - Winchester.

For Cemetery Memorials see
W. J. L. BOYD & SONS
representing
R. M. Best Granite Co., Kingston. Architects and Craftsmen of Civic and Private Memorials. Church Memorials of Bronze, Marble and Brass
PHONE 144 WINCHESTER

JAKE ROSS
All kinds of Poultry wanted at all seasons. Wool wanted. I buy all kinds of Hides.
Phone 81 - - Winchester

INSURANCE
FIRE, HAIL, ACCIDENT, LIVE STOCK AND AUTOMOBILE
Apply to
WALTER MOFFAT, Winchester, Ont.

CANADIAN LEGION, B.E.S.L.
BRANCH 108, WINCHESTER
Meets second Thursday of each month in the Legion Hall, Winchester.
All War Veterans Welcome.
J. M. VANBRIDGER, President.
A. M. ALEXANDER, Sec'y-Treas.

HENDERSON LODGE, NO. 383
A. F. & A. M., WINCHESTER
Meets in the Masonic Hall, Royal Bank Block, on second Friday of each month at 8 p.m.
Visiting Brethren Welcome.
GORDON MULHOLLAND, Wor. M.
DR. W. A. SHERWOOD, Secretary.

WINCHESTER L. O. L. NO. 862
Meets regularly in the Orange Hall, Winchester, at 8 p.m., on the second Monday of each month. Visiting Brethren always welcome.
Roy E. Annable, W.M.
Doug. Johnston, Rec.-Sec'y.

FINANCING - INSURANCE
Automobiles and New Trucks Financed and Insured.
Low Rates.
Howard Biccum - Phone 285.
Winchester, Ont.
49c-1 yr.

Buy, Sell and Rent through Press Classified Advts. They bring results, cost little.

OBITUARY

LATE MRS. HETTIE REVELER

Stricken with a heart seizure, Mrs. Arlington Reveler, a former resident of this place, died suddenly on Thursday, July 31st, at the home of her daughter, Mrs. G. O. Roat, at Akron, N. Y. She was in her 78th year.

Deceased was the former Miss Hettie Dillabough, and was born at Chesterville, a daughter of the late Ezra and Catherine Dillabough. She was married to Mr. Arlington Reveler 56 years ago, and took up residence on a farm near Cannamore. Later, she resided in New York State. In 1921 she took up residence in Winchester, where she remained for 10 yars, when following the death of her husband in 1930, she returned to the United States to reside with her daughters.

Following a prayer service at her daughter's residence at Akron, the remains were brought to Winchester and rested at the Vice & Craig Funeral Home, at which place the funeral service was held on Monday afternoon, August 4th. In the absence of Rev. T. N. Mitchell, pastor of the United Church, the service was conducted by Rev. H. Kielty, of the Wesleyan Methodist Church. Interment was made at Maple Ridge Cemetery.

The pall-bearers were: Messrs. Raymond Annable, Earl Freeland, Wm. Hitsman, Ken. Summers, Wilbert O'Neil and Wilfred McKercher.

Surviving are four daughters: Mrs. G. O. Roat, of Akron, N. Y.; Mrs. H. Merkley, of Rochester, N. Y.; Mrs. E. C. Johnston, of Scottsville, N. Y., and Mrs R. Miller, of Webster, N. Y.; two sisters, Mrs. Rachael Neale, of Caledonia, N. Y., and Mrs. Margaret Stata, of Boston, Mass.; also one brother, Mr. Frank Dillabough, of Osnabruck Centre, Ont.; four grandchildren and two great grandchildren.

The many beautiful floral tributes testified to the high esteem in which the late Mrs. Reveler was held.

LATE MRS. WALTER McINTOSH

(Continued from Page 1)

the Red Cross at the time of the First Great War and of the more recent Second Great War. Being of a kindly disposition, she will be missed in this community where she was affectionately known to all as "Gram."

The funeral was held on Saturday afternoon from her late residence to St. Peter's Lutheran Church in Williamsburg, where an impressive service was conducted by her pastor, Rev. K. L. Kirchhofer, from the text: "For me to live is Christ, and to die is gain." The choir, under the direction of Mr. Frank Merkley, with Miss Gordier at the organ, led in the singing, and Mrs. F. Patterson and Miss Virgie Merkley rendered a duet. The pall-bearers were Messrs. Earl Munro, Lorne McIntosh, Delbert Casselman, Joe Davidson, Lawrence Shane and Arnold Casselman, all neighbours of the deceased. Interment was made at the Williamsburg Cemetery.

Besides her husband, she leaves to mourn, two daughters and one son, Mrs. Elzie Johnson (Irma), of Morrisburg; Mrs. Floyd Barkley (Lucy), of Dixon's Corners, and Elburn McIntosh, residing at the homestead. Another son, Heber, predeceased her in 1941. Twelve grandchildren and eleven great grandchildren also survive.

The following beautiful floral tributes paid a silent testimony to the esteem in which the late Mrs. McIntosh was held:

Pillow—Husband and Children.
Wreath—Grandchildren.
Orchid Corsage—Great Grandchildren.

Wreaths—Mr. Bert Little, Mr. and Mrs. Bert Reynolds, Mr. and Mrs. Kenneth McIntosh and family, Mrs. Eva McIntosh and family, Berwick; Mr. and Mrs. Sidney Proudman; I. O. O. F. No. 349, Williamsburg; Mr. and Mrs. Rufus McIntosh, Mr. and Mrs. B. Saver and Son, Mr. and Mrs. Carl Johnson, Mr. and Mrs. George Locke, Mr. and Mrs. Harry Locke.

Cut Flowers—Mr. and Mrs. Gordon Baldwin, Mr. and Mrs. Lorne McIntosh, Mr. and Mrs. Grant Casselman and family, Mr. and Mrs. Thos. Holmes, Mrs. A. E. Holmes.

Baskets—Mrs. Flora Mellan, Mr. and Mrs. Bill McQuaig, Mr. and Mrs. Arnold Peterson, Mr. and Mrs. Dwight Taylor, Mr. and Mrs. Arthur Moran, Mr. and Mrs. Cecil Locke, Mr. and Mrs. Charles Harkness, Mr. M. Day, Mr. and Mrs. Stanley Waddell, Mr. and Mrs. K. Coleman, Mr. and Mrs. Earl Munro, Mr. and Mrs. H. C. Robinson, Mrs. Orren Casselman, Mr. and Mrs. Arnold Casselman, Mr. and Mrs. Aden Casselman, Mr. and Mrs. Joe Davidson, Mr. and Mrs. Otha Thorpe, Mr. and Mrs. Dalton Robinson, Mr. and Mrs. Cecil McIntosh, Mrs. Della Steele, Mr. and Mrs. Lawrence Shane, Mr. and Mrs. Delbert Casselman, Mr. Michael Casselman, Mr. and Mrs. John Coons, Mr. and Mrs. Garfield McIntosh, Mr. and Mrs Wilfred Brown, Mr. and Mrs. Delbert Young, Mr. Haggerty, Mr. and Mrs. Harold Miller.

Friends from a distance attending the funeral included: Mr. Bert Little, Rochester, N. Y.; Mrs. Eva McIntosh, Mr. and Mrs. Arnold McIntosh, Mr. and Mrs. Beryl McIntosh, Mr. and Mrs. George Pollock, Mr. Bruce McIntosh, Miss Ruth McIntosh, of Berwick; Mr. John Proudman, Mr. and Mrs. Mervyn Proudman and daugher, of Ottawa; Mr. Keith Casselman, Ottawa.

THE LATE JAMES KYLE

Mr. Jas. Kyle, of Dunfermline, Scotland, passed away on Thursday, July 31st, at the home of his daughter, Mrs. Leslie McRobbie, Ormond. He was in his 70th year. The funeral service was held in the Ormond Baptist Church at 7.30 o'clock on Sunday evening, with the pastor, Rev. Mr. Lamb, officiating. Following the service, the remains were taken to Montreal, from where they were flown to Scotland for burial. The pall-bearers were Messrs. Fred MacDonald, Lorne Carkner, George Carkner, Wallace Carkner, Ernest Carkner and Maxwell McRobbie.

WOODMEN FROM HERE VISIT CHESTERVILLE CAMP

On Friday last, several carloads from here visited the Chesterville Woodmen, where ten candidates from this vicinity were initiated into the mysteries of Woodcraft, by the Morrisburg Degree Team, composed of Mr. and Mrs. Elisha MacIntyre, Mr. and Mrs. Donald Becksted, Mrs. Elsie Vaughan, Mr. and Mrs. Merne Baker, Mrs. Marguerite Duval, Mrs. Hazel Baker, Donald Gillard, Mrs. Agnes Smith, Mrs. Millicent Jones and Morley Becksted.

After the ceremony of introduction, Mrs. Chas. Cross accompanied Doreen Cross for a vocal selection, and then continued to play for nimble feet until a new day had begun, when lunch was served and all returned to their respective homes, satisfied with an evening well spent.—Contributed.

Principals At Williamsburg Wedding

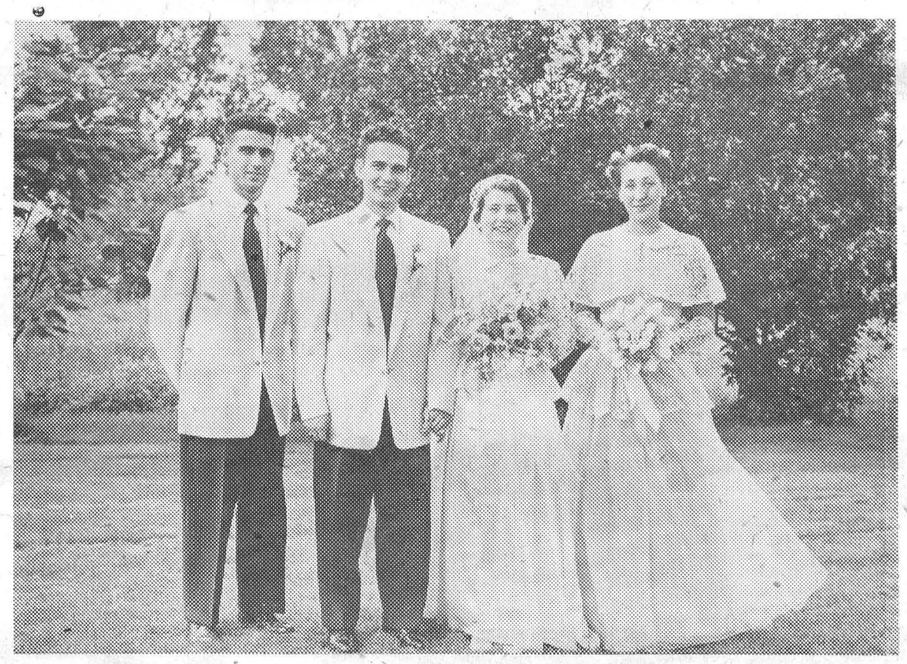

The above photo was taken at Edgehill Tourist Home, following the Workman-Casselman Wedding on Saturday, July 26th. Left to right—Mr. Ron. Workman, best man; Mr. Reg. Workman, the bridegroom; the bride, who was the former Moyra Anne Casselman, and her sister, Mrs. Bert McIntosh, matron of honour.—Photo by Smith Photo Service, Morrisburg.

CANADIAN ORE TO THE FORE

In the throes of the greatest peacetime expansion of the metals industry in Canada, "new pioneers" by plane, packhorse, canoe, helicopter, dog-team and snowmobile are pushing back fresh frontiers in an exciting treasure hunt for new mines to develop. Star Weekly staff writer Harold Hilliard writes in the August 9th Star Weekly about Canada's ever-increasing importance as stockpile to the metal-hungry Western nations.

THE GOOD GOING-OVER

To keep a youngster in good health, he should have regular medical checkups by the doctor or well-baby clinic, in order that any symptom of disease or failure to grow at a normal rate may be discovered and treated before it becomes serious. His sight and hearing may also be checked and his diet planned to improve his general health, if necessary.

LEGAL NOTICE

The Law Offices of CASS & CASS will be open until further notice as follows:—

WINCHESTER OFFICE
Monday to Friday inclusive:
9 a.m. to 12 noon, and 1.30 to 5 p.m.
Saturday: 9 a.m. to 12 noon.
Mr. F. M. CASS will be in this office as follows:
Mondays: 2 p.m. to 5 p.m.; **Tuesdays, Thursdays and Saturdays:** 9 a.m. to 12 noon, and evenings by appointment.

CHESTERVILLE OFFICE
Monday, Tuesday, Thursday and Friday: 9 a.m. to 12 noon and 2 p.m. to 4.30 p.m.; **Wednesday and Saturday:** 9 am to 12 noon.
Mr. F. M. CASS will be in this office as follows: **Mondays, Wednesdays and Fridays** from 9 a.m. to 12 noon, and evenings by appointment.
Dated July 15th, 1952—F. M. CASS.
8-10c

WEDDINGS

DILLABOUGH—LEACH

On Saturday, July 26th, at the Church of St. John the Evangelist, Oxford Mills, the marriage was solemnized of Susanna Elizabeth, only daughter of Mr. and Mrs. Robert Leach, of Oxford Mills, to Mr. Albert Thomas Dillabough, only son of Mrs. Charles Dillabough and the late Mr. Dillabough, of Winchester.

Given in marriage by her brother, the bride was attended by Miss Lois Hutchins, as bridesmaid, while Mr. Glen Docksteader acted as best man.

The bride chose a frock of white nylon, fashioned with a full skirt. Her tiny Dutch cap style headdress had a band of white flowers and veiling across the front. She wore a corsage of red roses.

Miss Hutchins wore a pink nylon frock with toning hat and gloves. Her corsage consisted of pink roses and white sweet peas.

A reception was held at the home of the bride's parents, after which the couple left by motor for Windsor. For travelling, the bride chose a navy suit with navy and grey accessories. Mr. and Mrs. Dillabough will reside at Winchester upon their return.

MARRINER—CROWDER

The marriage of Miss Laura P. Crowder, daughter of Mr. and Mrs. Lytelle Crowder, of South Mountain, and Mr. Stanley W. Marriner, son of Mr. and Mrs. Ernest Marriner, South Mountain, was solemnized in the United Church, South Mountain, on Saturday afternoon, July 19th, at 2.30 o'clock. Rev. W. E. Wright officiated at the double ring ceremony.

The wedding music was played by Mr. John Graham, South Mountain. Mr. Murray Graham sang "The Lord's Prayer" while the bridal party stood at the altar, and "Because" during the signing of the register.

Large baskets of variegated summer flowers and ferns adorned the altar; white streamers and clusters of sweet peas marked the guest pews.

The bride was given in marriage by her father and was attended by Miss Enid Hamilton, of Ottawa, as bridesmaid. Mr. Ted Marriner was best man for his brother. Mr. Garfield Crowder and Mr. Leonard Marriner were the ushers.

The bride wore a floor-length gown of white silk taffeta with full nylon net overskirt and deep lace peplum. An inset of shirred net outlined with tiny rhinestones below a peter pan collar completed the lace bodice. The lace sleeves terminated in points at the wrists with deep net frills extending over the hands. Her full-length veil patterned with silk embroidery fell from a matching shirred halo headdress. Her bouquet was of American Beauty roses, baby's breath and maiden hair fern.

Miss Enid Hamilton, as bridesmaid, wore a floor-length gown of mauve taffeta with net overskirt and lace peplum extending into points at the back. The bodice was of scalloped lace wih a net yoke and short lace sleeves. Her headdress was a half wreath of mauve flowers and net with matching nose veil. Her bouquet was of yellow roses, baby's breath and maiden hair fern.

The bride's mother wore a grey silk crepe dress with lace insets in the sleeves, black and white accessories and a corsage of red roses.

The groom's mother wore a navy and white printed sheer with navy accessories and a corsage of red roses.

A reception was held at the bride's home where approximately seventy guests were received. The rooms were tastefully decorated with pink and white streamers and wedding bells. A three-tiered wedding cake, made by the bride's mother, adorned the wedding table. A toast to the bride was given by Rev. W. E. Wright and responded to by the groom.

For their honeymoon to Toronto and Western points, the bride wore a grey suit with white accessories and a corsage of pink roses and maidenhair fern. On their return, Mr. and Mrs. Marriner will reside in Winchester.

MOUNTAIN W. I. MEETING

On July 24th, members of the Mountain W. I. motored to Iroquois to visit the Caldwell Linen Mills, where they were welcomed by the manager, Mr. Hargreaves. Two of the employees escorted the visitors through the spacious mill, where more than 250 employees are working, but production is far below what it was a few years ago. Many pieces of machinery are idle today. The visitors were deeply interested in the various stages of making towels, etc.

Following the tour, the W. I. members enjoyed a lunch at the Community Park, where a short meeting was held. The outing was enjoyed by all.

MATILDA W. C. T. U MEETING

The monthly meeting of the Matilda W. C. T. U. was held at the home of Mrs. Charles Coons on July 24th at two p.m., with the president in charge. Following the business, the devotional period was conducted by Mrs H. McQuaig. Readings were given by Mrs. R. S. Peterson and Mrs. Jas. Burden, and an address was given by the president. The meeting closed with the Mizpah Benediction.

Has your Subscription expired?



Start from either Banff, Alta. or Field, B.C. Divide your time equally between two luxurious hotels—Banff Springs and Chateau Lake Louise. You motor over the Great Divide, through Kicking Horse Pass. Plenty of time for swimming, hiking, golf. Travel by Canadian Pacific trains in air-conditioned comfort.

Information and reservations from any Canadian Pacific office, your own agent or

R. D. LEDGERWOOD, C. P. R. Agent, Winchester, Ont.

Canadian Pacific





It is most important to have a picture record of your wedding. Phone today and make the appointment with

Earl Beckett
2-5721
"We Like Country Weddings"

Photographic Stores
65 Sparks St. Limited



The Winchester Press

No More Flies
BIG STINKY FLY TRAP
Lures Flies To Sure Death (as many as 175,000 flies in 24 hours) Complete Outfit. Includes Half Gollon Fly Trap with control fluid sufficient For One Whole Season $6.69
Refill Sufficient For One Season $2.25
Phone 34 **J. F. Smith Drug Co. Ltd.** We Deliver
G. H. LaROSE, Phm. B. **WINCHESTER**

COMBINES! TRACTORS! FORAGE HARVESTERS!
TURNER BALERS: One Available For Service.
A Full Line For Haying and Harvest
NEW Machines - USED Machines
W. C. MacDONALD
Your Cockshutt Dealer, Winchester, Ontario.

Arthur A. Crawley & Co.
Chartered Accountants
OTTAWA - MONTREAL - BROCKVILLE - TORONTO
SUDBURY - NORTH BAY - SAULT STE. MARIE
Ottawa Address—119 Blackburn Bldg.

NEXT WEEK AT THE
"Picadilly Theatre"
WILLIAMSBURG - - - ONTARIO

THIS THURSDAY, FRIDAY & SATURDAY



ON THE SAME PROGRAMME.
"Varieties On Parade"
Do not miss this picture, starring Jackie Coogan.

MONDAY, TUESDAY AND WEDNESDAY
"Green Glove"
A drama, starring Geraldine Brooks, Glenn Ford.
Also a Featurette, BELOW ZERO, Laurel & Hardy.

THURSDAY, FRIDAY AND SATURDAY

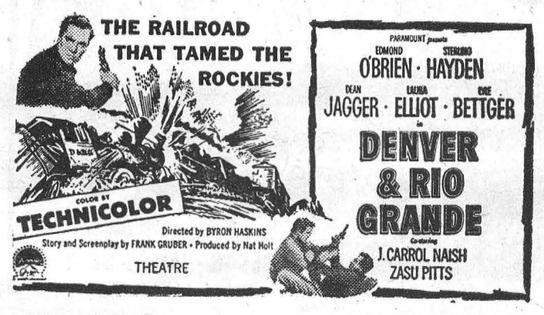

CASS BRIDGE

Mrs. M. McLean and Mrs. Kenny McLean, of Montreal, spent a few days with Mr. and Mrs. Ernest Munroe and Rae recently.

Mr. and Mrs. Dave Kyde and Helen spent Sunday with Mr. and Mrs. Ernest Munroe.

Mrs. Pearl Thomas, Mrs. Gordon Thomas and son, of Toronto, returned home on Monday after spending two weeks with Mrs. Frank Hogaboam and Mr. and Mrs. Arnold Hogaboam and Billy.

Misses Donna and Rhonda Kenney spent a couple of days with Mr. and Mrs. Floyd Coons and boys.

Callers on the Hogaboams during the week were, Mr. and Mrs. Lorne Hogaboam, of Williamsburg; Mr. and Mrs. Donald Poole, Dick and Penny, of Bowmanville; Mrs. Peter Poole, Mr. and Mrs. George Coons and Edna, Mrs. Walter Erratt and Mr. Frank Erratt, of Massena, N. Y.

Mr. George Turner spent a few days with Mr. and Mrs. Donald Kinney and family, of Dalmeny.

Mrs. Bill Burns and baby, of London, had tea with Mr. and Mrs. Floyd Coons and boys one evening.

Mr. and Mrs. Victor Johnstone and family had dinner with Mr. and Mrs. Dalton Robinson and family.

Master Butch Thomas, of Toronto, spent a few days with Master Ernest Johnstone and Miss Joan Johnstone.

Mr. and Mrs. Ford Baker spent Sunday evening with Mr. and Mrs. Howard Guy and boys.

MARVELVILLE

Carson Valley L. T. B. held their July meeting in the Orange Hall recently. A presentation was made to Bro. D. Beattie, past master, by the Master, Bro. Elwin Hill, which was a gold tie clip engraved with the emblem of the Society. Bro. Douglas Beattie thanked the members. Lunch was served by the Sisters, and a social hour spent.

A large number of the L. T. B. members attended the Annual District L. T. B., held in Edwards' Orange Hall on July 29th. Sister Olive Hill, of Marvelville, was the newly elected Mistress.

Mr. and Mrs. Robert Hill, Laurel and Diane, of Port Hope, have returned home after spending the past week with Mr. Hill's mother, Mrs. Dan Hill.

Miss Winnie McCormick, of Kenmore, spent Sunday with Mrs. Wm. Robinson.

Miss Margaret Hill, of Edmonton called on friends here recently.

Messrs. Lloyd Shelp and George Roberts, of Kingston, spent a few days with the former's uncle and aunt, Mr. and Mrs. N. McCormick

The L. T. B. of Marvelville held their annual picnic on Sunday at the Experimental Farm. A good crowd attended.

Mr. and Mrs. R. Cooke and family, of the U. S. A., visited Mr. and Mrs. O. Stearns recently.

The Marvelville ball team played host to the Vars ball team on Wednesday evening. A ball game was played, after which a dance was held in the school, with McCallum's Orchestra, of Kenmore, supplying the music. A good crowd attended.

Miss Anne McVey, of Ottawa, spent the long week-end at her home here.

Mr. and Mrs. Barney Jackson, of Trenton, are spending their honeymoon with the bride's parents, Mr. and Mrs. Wm. Hume. The bride, nee Inez Hume, has been nursing in the Cornwall General Hospital. They were married on Tuesday, July 29th, at Cornwall.

SOUTH MOUNTAIN

Born at the Grace Hospital, Ottawa, on Sunday, July 27th, 1952, to Mr. and Mrs. G. W. Fairbairn (nee Winnifred Boyd), a son.

Mr. and Mrs. M. Rooney and children, of Ottawa, were week-end visitors of Mr. and Mrs. Hugh McKee.

Mrs. Wm. Burns and little Allen, of London, Ont., and Mrs. Floyd Coons and sons, of Cass Bridge, were recent guests of Mr. and Mrs. Lorne Boyd.

Mr. and Mrs. Karl Guy and Billie, and the Misses Doris and Vivian Robinson are spending some holidays at North Bay and other Western parts.

Mrs. G. MacDonald, of Windsor, visted her parents, Mr. and Mrs. Wm. Thompson, here, last week.

Mr. and Mrs. Herb Fader, of Brinson, were callers in the village on Wednesday.

Miss Muriel Barkley, bookkeeper at the Berry Feed Store, has returned after a week's holidays.

Miss Ruth Thompson, of Ottawa, was a guest over the week-end with her parents, Mr. and Mrs. Wm. Thompson.

Little Alice Irvine, of Winchester, is visiting this week with her grandmother, Mrs. Wm. Cleland.

Pte. John Nelson, son of Mr. and Mrs. Geo. Nelson, who has recently returned from Korea, was taken by Red Cross ambulance to Ottawa. His many friends will wish him a speedy recovery.

Mr. N. Hammond, of Spencerville, and Mrs. B. Slater, of Inkerman, were in town on Sunday.

Miss Mary Foley and friend, of Cornwall, were week-end visitors here.

Mr. and Mrs. E. Lindsay and family, of Kemptville, were Sunday guests of her mother, Mrs. A. Gates, on Sunday.

Miss Gloria Armstrong, of Winchester, is spending some holidays with her grandparents, Mr. and Mrs. Lorne Armstrong.

Mrs. Arnold Porter and Louise are visiting at Gouverneur at present.

Mrs. E. Marriner has returned home from the Civic Hospital and is much improved in health.

Mr. and Mrs. Robt. Anderson, of Smiths Falls, are visiting friends here this week.

Mr. Thos. Thompson was a recent visitor at Kemptville.

Mr. and Mrs. Abel and daughter, of Prescott, were recent guests of Mr. and Mrs. W. Crowder.

Mrs. Doris Berry and Larry were week-end visitors at Smiths Falls.

Mr. and Mrs. Thos. Shaver were down to Winchester on Saturday.

Mr. and Mrs. Edward Casselman and mother and children, of Morrisburg, called on Mr. and Mrs. E. Marriner on Sunday.

Mr. and Mrs. Burnis Merkley and boys, of Iroquois, and Mr. and Mrs. A. Bellinger and family were callers here on Sunday.

Mr. and Mrs. Kenneth Morrow and little son, of Winchester, were Sunday visitors here.

Mr. and Mrs. Walter Marriner and daughters, Donna and Diane, are holidaying with friends at Ottawa.

Boyd Re-Union

The 18th Annual Boyd Re-Union met at the home of Mr. and Mrs. Frank Latourell on Sunday, Aug. 3. Over fifty relatives and guests sat down to a chicken dinner and supper. After dinner, a program, consisting of songs, recitations, etc., were enjoyed by all present. The out-of-town relatives were, Mr. and Mrs. Harold Chaumont, of Utica, N. Y.; Mr. D. C. Chaumont, Mr. and Mrs. John Renshaw and family, and Mr. and Mrs. Robt. Fader, of Watertown, N. Y. The rest of the relatives were from the immediate vicinity.

Following is the 1953 slate of officers: President, Mrs. Fred Vancamp; Secretary, Mrs. Frank Latourell; program committee, Mrs. Harve Johnston, and sports committee, Mrs. Ralph Baldwin. It was decided to hold the next gathering at Riverside Park, Cardinal.

Shaver Re-Union

The Third Annual Shaver Re-Union Picnic was held Sunday, July 27th, at the newly arranged and very pleasant park of the G. Howard Ferguson Forest Station at Kemptville. There was a very good attendance, with fifty-two sitting down to enjoy a turkey dinner.

All seemed to enjoy the day and expressed the wish that they all meet again next year at the same place and at the same time. The president and the committee in charge were thanked for the arranging and work, which made it a very enjoyable day for all.

Mr. and Mrs. Gerald Foley, South Mountain, were delightfully entertained at the home of Mr. and Mrs. Oscar Garlough, Cornwall, recently, the occasion being Mr. and Mrs. Foley's 20th Wedding Anniversary. Mr. and Mrs. Garlough were also celebrating their anniversary.

Mrs. Foley was the daughter of the late Mr. and Mrs. Michael Foley, of South Mountain. Mr. Foley was the son of the late Mr. and Mrs. Patrick Foley, of Dingle Erie, Ireland. They have three of a family, Mary Foley, of the staff of nurses at Hotel Dieu Hospital, Cornwall; Michael Foley, employee of the Hydro Electric Power Comm. at St. Catherines, and Terrance Foley at home. The honoured couple received many beautiful gifts, cards and good wishes. All join in wishing them many more happy anniversaries.

WINCHESTER SPRINGS

Mr. and Mrs. Wilfred Hutt, of Ottawa, and Mr. Lorne Hutt, of Cornwall, called on Mrs. Bertha Merkley last week.

Mrs. M. Watson and Mrs. Torgerson, of California, accompanied by Miss Annie McTavish and Mr. Duncan McTavish, of Winchester, called on Mr. and Mrs. T. J. Keyes on Thursday evening.

Mrs. Frank Pratt, of Brockville, called on her cousin, Miss Edith Webb, on Monday.

We are sorry to report that Mr. Gerald Rice had his leg broken during haying operations.

Mr. and Mrs. Henry Stoodley and Mr. and Mrs. Aaron Stoodley and family, of Vernon, called on Mr. and Mrs. Tom Cunningham on Sunday evening.

Mr. and Mrs. Harry Holmes, Muriel, George Albert and Lorraine, Mrs. Alvie Steele, Lorna and Ruth, enjoyed a few holidays at the Nesbitt cottage along the St. Lawrence.

Mr. and Mrs. Arthur Adams and Miss Clara Holmes are spending a few days with Rev. and Mrs. Basil Adams and Marylizabeth at Elgin.

Mr. and Mrs. R. S. Allison, Dale and Keith, and Mr. Archie Bailey spent the week-end at Constance Bay.

Misses Mary Lou Holmes and Marilyn Bailey are spending the week at Intermediate Girls' Camp at Rideau Hill.

Mrs. F. J. Vowles and Mrs. Harding Vowles, of Toronto, called on friends in town on Friday and were supper guests of Mr. and Mrs. A. Adams.

Miss Marguerite Shane is taking a Teachers' Summer Course in Ottawa.

Misses June Phifer, of Williamsburg; Orian McIntosh, Irene Steele, Mary Shane and Marjorie Nesbitt are spending the week at the latter's summer cottage at Riverside.

Mr. and Mrs. Thos. Holmes spent Sunday at Brockville. Mrs. A. E. Holmes returned home with them, after spending a couple of weeks with Mr. and Mrs. Oliver Holmes and family.

Messrs. Aden, Arnold and Irwin Casselman, Thomas and "Bus" Holmes spent a few days on a fishing trip at Black Donald.

A surprise shower in honour of Miss Margery Thom was held at the Nesbitt cottage at Riverside on Thursday afternoon last. About 4.30 p.m., the bride-to-be was presented with gifts from her friends, after which a dainty luncheon was served. Covers were laid for ten. Hostesses for the occasion were Misses Marjorie Nesbitt, Orian McIntosh, Irene Steele, June Phifer and Muriel Holmes.

Miss Gail Latimer, of Ottawa, is spending a holiday here with Mr. and Mrs. Lorne Phair.

Mr. and Mrs. Wallace Smith and family spent a few days with relatives at Smiths Falls.

Mr. and Mrs. Frank Nesbitt and Arlene were entertained to tea at the home of Mr. and Mrs. Thos. Mundle at Kemptville on Sunday.

Mr. and Mrs. Arnold Casselman, Master Garry Coleman and Mr. Jas. Haggerty spent Sunday with relatives at Spencerville and Roebuck.

Master Garry Coleman returned to his home at Brinston after spending the past month with his aunt and uncle here.

Mr. Wade Hayes spent the week-end at his home at Williamsburg.

Mr. Mattie Hayes, Mr. and Mrs. Jas. White, Miss Norma Casselman, all of Smiths Falls, spent the week-end with Mr. and Mrs. Arnold Casselman.

Mr. and Mrs. Arnold Casselman and Mr. and Mrs. Jas. White attended the Dukelow-Peters Picnic at the home of Mr. and Mrs. Harry Bennett, of Prescott.

Mr. and Mrs. Lloyd Allison spent the long week-end at Watertown, N. Y.

Dr. and Mrs. George McIntosh, Mr. N. W. Beach and Mr. Harold Beach called on Mr. and Mrs. T. J. Keyes on Sunday afternoon.

Mrs. C. Mellon spent a few days with her sister-in-law, Mrs. Len. Monteith.

Miss Norma Monteith has returned home having spent a couple of months in Oakville.

TOYES HILL

Misses Patricia Steele and Elinor Brown, of Inkerman, are attending girls' camp at Rideau Hill.

Miss Lois Renwick spent Wednesday with Mr. and Mrs. Ed. Forward, of Chesterville.

Mr. and Mrs. Byron Steele, Mrs. Wm. Steele, Ronnie and Joel Steele, returned home after spending a week's holidays at VanAllen's Cottage along the St. Lawrence.

Mr. and Mrs. Joe Steele were Sunday guests of Mr. and Mrs. Len Carter at their summer cottage, Britannia Bay.

Mr. and Mrs. Earl Johnston, of Iroquois, were recent guests of Mr. and Mrs. Dwayne Johnston.

Mrs. Beulah Cassidy returned to Morrisburg after spending two weeks' holidays with her parents, Mr. and Mrs. Robert Kirkwood.

Mr. and Mrs. Dalton Casselman and family, of Chesterville, were Sunday guests of Mr. and Mrs. Clifford Casselman.

Ronnie Johnston, of Cass Bridge, is spending this week with Joel Steele.

Mr. and Mrs. Robert Burns and baby, of London, are spending a week's holidays at the home of Mr. and Mrs. Charles Kirkwood.

ORMOND

Sunday visitors of Mr. and Mrs. J. C. McGregor and Miss Isabel McGregor were, Dr. and Mrs. Alan Younger and son, Lloyd, Miss Francis Craig, of Ottawa, and Miss Isabel Fawthrop, of Cornwall.

Mr. and Mrs. Jack Stewart, Winchester, spent Sunday evening with Mrs. J. H. Cumming.

Recent visitors of Rev. and Mrs. R. Lamb were, Rev. and Mrs. A. Larimer and son, of Haliburton, and Mr. and Mrs. Clair and family, of Vankleek Hill.

Mr. and Mrs. Ed. Jorgensen and Mr. Elmer Jorgensen, of Port Colborne, have visited the past week at their parental home and with other friends in the district.

Mr. and Mrs. Clifford Claire and family were Sunday guests of Rev. and Mrs. R. Lamb, of Ormond.

Mr. and Mrs. Fred McDonald and family spent Wednesday with their daughter, Miss Mary McDonald, at Ivy Lea.

Miss Donalda McLaren returned to work on Tuesday after spending her holidays at her home here.

The sympathy of the community is extended to Mr. and Mrs. Leslie McRobbie in the death of her father, Mr. James Kyle, which occurred on Thursday afternoon. Funeral service was conducted on Sunday evening in the Ormond Baptist Church.

Sunday was Cradle Roll Day in the Sunday School. After a short dedication service, the following babies' names were enrolled on the cradle roll: Thos. Larry, son of Mr. and Mrs. Tom MacDonald; Lois Barbara, daughter of Mr. and Mrs. T. G. McLean; Nancy Ann, daughter of Mr. and Mrs. Douglas McIntosh; Patricia Ellen, daughter of Mr. and Mrs. Murray McIntosh; James Arthur Austin, son of Mr. and Mrs. Austin Carkner.

Misses Jean and Lois Johnstone, of Ottawa, spent the week-end with Mr. and Mrs. John Reoch.

Miss Grace Todd, of New York, and Mr. James MacDonald, of Perth, spent the week-end with Mr. and Mrs. A. K. MacDonald.

Mr. and Mrs. Wilfred Whitfield and Eden, of Windsor, spent Wednesday afternoon and had tea with Mr and Mrs. A. K. MacDonald.

We are sorry to report that Mr. Elmer Jorgensen is a patient in the Winchester Memorial Hospital, where he underwent an appendix operation on Saturday.

Mr. and Mrs. Kenneth McIntosh spent Sunday with Mr. and Mrs. Harrison McIntosh, Mille Roches, and at Cornwall.

Miss Isabel McGregor visited a few days last week with Dr. and Mrs. Alan Younger and other friends in Ottawa.

Mr. and Mrs. Murray Dillabough, of Morewood, visited on Sunday evening with his mother, Mrs. A. Dillabough.

HYNDMANS

Mrs. Roy McCarley spent a few days last week with Mrs. Arnold Dulmage, of Heckston.

Mr. and Mrs. Harry Francis, of Toronto, who are holidaying with friends in this vicinty, had tea on Frday evening with Mr. and Mrs. Harold Francis.

Mr. and Mrs. Robert Conley visited Mr. and Mrs. Wm. Sayeau one evening last week.

Mr. and Mrs. Alex Francis spent last week with Mr. and Mrs. Harold Francis.

Mr. and Mrs. Ray Grant, George and Ritchie, visited Mr. and Mrs. T. Canning, of Pleasant Valley, on Sunday evening.

Mr. and Mrs. Jack Rupert, of Finch, spent the week-end with Mr. and Mrs. Harold Francis.

Mrs. Theresa Alexander is holidaying with her niece, Mrs. Lorne Conley.

Mr. Lawrence Francis, of Inkerman, and Carl Grant had tea on Sunday with Arnold and Lloyd Grant.

Mr. and Mrs. J. Cleland, Mr. and Mrs. Paul Woods and David spent Saturday in Kingston.

Mr. and Mrs. Jack Steacey and girls, of Ottawa, spent Sunday with Mr. and Mrs. Truman Hurlbert.

Mrs. Gordon Francis and children are holidaying this week in Brockville.

ELMA

Mr. and Mrs. Hyndman McMillan and family spent Sunday in Brockville.

Mr. and Mrs. Wray McPherson and sons, of Beckstead; Mr. and Mrs. Graham McPherson, Mrs. John Armstrong and Miss Jean Armstrong called on friends at Smiths Falls and Burnstown on Sunday.

Mrs. F. J. Vowles and Mrs. Harding Vowles, of Toronto, were week-end guests of Mr. and Mrs. Harry Carruthers and family.

Mrs. Frank Burt, Douglas and Kathy, who spent the past three months with Mrs. Burt's parents, Mr. and Mrs. George Armstrong, left by train from Ottawa on Monday night for their home in Vancouver.

Mr. and Mrs. Allen Beckstead, of Morrisburg, and Mr. Donald Beckstead and Sandy, of Merlin, visited Mr. and Mrs. B. C. McIntosh, and Mr. and Mrs. Harold McIntosh, Carole and Beverley, on Sunday.

Mr Melvin Dillabough accompanied Mr. Elton Barkley, of Bouck's Hill, on a motor trip to Rouyn and Kirkland Lake, this week.

Miss Jean Armstrong spent Tuesday with Mrs. Milton Carkner and Lois, at Froatburn.

Mr. and Mrs. Thos. Cunningham, Winchester Springs, visited Mr. and Mrs. Egerton Barkley and family on Sunday.

Miss Berneyce Dillabough, of Ottawa, spent a few days with her aunt, Mrs. Bessie McMillan.

PLEASANT VALLEY

Mrs. Mary Gilmer and Miss Marion Stewart returned home on Saturday after visiting her father, Mr. and Mrs. Stanley Stewart, of Welland.

Mrs. Rodger Marchand and Robert returned home after visiting friends in Montreal.

Mr. and Mrs. Isaac McShane and Clara and Helen are enjoying a motor trip through the States.

Mr. and Mrs. Sam R. Hamilton attended the wedding on Saturday afternoon of her nephew, Mr. Stewart Irving and Miss Shirley Duff, in Spencerville United Church.

Mr. Robt. A. Gilmer, of Brockville, is spending some holidays with his parents. Mr. and Mrs. D. F. Gilmer.

Mr. and Mrs. Bruce Barkley and family spent Sunday with her parents, Mr. and Mrs. Charlie Hunter.

Miss Joyce McShane, of Brockville, is holidaying at her home here.

Mr. and Mrs. Gordon Gilmer, of Shanly, were callers on Sunday evening at the home of Mr. and Mrs. D. F. Gilmer.

ELLIOTT'S
PHONE 12
GOOD BUYS EVERY DAY
Check Hand Bills For Specials
SEE OUR WINDOW FOR MORE SPECIALS.
Food Market

LANG'S
Department Store
MEN'S NEW STYLE SHORT TOP
Rubber Boots
With extra heavy soles.
$4.95 Pair
PALMER'S BROWN
Work Oxfords
Moccasin style with thick Gro-Cork Soles.
Special $6.95
Window Shades
Machine coated cloth in Cream, White and Green. 36x70 ins.
$1.79 each
Oil Opaque $2.39
Colours, White, Cream and Green. 37x70 inches.
Extra Dishes
For Threshing Time
White Stone Cups & Saucers, 25c
Dinner Plates 25c
Blue Pyrex Cups & Sausers, 25c
Dinner Plates 25c
Puppies ..... 2 for 25c
Complete stock of extra Teaspoons, Table and Dessert Spoons, Knives and Forks
AT POPULAR PRICES
Grab Tables 6
WITH CHILDREN'S, LADIES AND GENTS'
SHOES
At Reduced Prices

Jo-Anne Shoppe
ALL SUMMER MERCHANDISE
Greatly Reduced
DRESSES
Regular $4.98 and $3.98.
Reduced To $2.98
Normandy Crepe, Crispy, Spuns, Flowered and Plain. Sizes 14 to 20, 38 to 44. Not all sizes in all materials.
Nylon Hosiery Special
79c or 2 pair for $1.50
These Hose are subs but the defects are very slight and doesn't affect the wearing quality. Sizes 9-11.
Lastex Girdles $1.95
This is a clearing price. The quality is much better than regular stock at this price. White only. Small, Medium and Large.
Celasuede Slips
Regular $1.59. If you want a real good hard-wearing slip, you should buy one or two of these. No ironing required. White and Pink. Sizes Small, Medium and Large.
Special $1.00
CLEARING OF COTTON CREPE
Nighties and a few Pyjamas
Regular $3.98 and $2.98
Reduced To $1.98
Sizes Small, Medium and Large.
Cotton Blouses
Regular $1.59. Counter soiled, and odd sizes.
Reduced to $1.00
ALL SALES FINAL ON SUMMER MERCHANDISE
JO-ANNE SHOPPE
Winchester - - Phone 10.

Harry's
Sport Shop
Phone 327
HARVEST BOOTS $5.75
Panco Soles
YOUNG MEN'S
Sport Coats $28.50
Light colours. Real snappy.
ABBEY TIES $1.00 up
The latest in styles.
Blue Jeans $4.50
Sanforized. Long wear.
WORK SHIRTS $3.25
Sanforized. None better.
Men's Sport Shirts
100. All sizes, all colours.
From $3.95 up
Fine Straw Hats $1.65 up
Keep cool these hot days with a Buckley Straw Hat.
T Shirts
All Colours, all Sizes.
H. R. KEYES
St. Lawrence Street - Winchester

Dundas County
LIVESTOCK JUDGING COMPETITION
Friday, August 8th
Open to all Girls and Boys of the County and Members of the Mountain Senior and Junior Calf Clubs; Chesterville Calf Club; Chesterville Poultry Club; Mountain Junior Farmers.
Registration will take place promptly at 9.30 a.m., DST, at the Kemptville Agricultural School Farm Barns.
RULES AND CLASSES
1. SENIORS—Open to all contestants who will not have reached their 27th birthday on November 1st of the current year.
2. JUNIORS—Open to all contestants who have not reached their 18th birthday on November 1st of the current year.
NOTE—All contestants must not have completed two years at an Agricultural College to be eligible to compete, with the exception of members of the Calf Clubs.
BRING YOUR LUNCH
CASH PRIZES OFFERED
HON. T. L. KENNEDY, Minister of Agriculture, Province of Ontario.
H. W. GRAHAM, Agricultural Representative. Dundas County.
D. M. RUTHERFORD, Ass't. Agricultural Representative. Dundas County.

Classified Ad. Section

NOTICE—Advertisements for our Classified Columns, such as For Sale, Wanted, Found, Lost, Cards of Thanks, In Memoriam, etc., are inserted on a **Cash** basis only. They will not be accepted over the telephone. They must be brought to the office or mailed with remittance enclosed. Rates will be given on request.

FOR SALE

FOR SALE — Two-Storey Frame Building, 24x32 feet, located on corner of Main and Gladstone St. Building to be removed from present site at once. Apply to John Fader, Winchester. 11c

FOR SALE—5-Room Modern Bungalow, in Winchester; 3-Room Bungalow, moveable, cheap; 150-Acre Farm, some bush, near Chesterville, for $3000—$1000 cash. Apply to H. S. Carkner, Real Estate, Winchester. 11p

FOR SALE—One Naptha Gas Stove, 3-burner, in excellent condition. Will sell cheap to quick buyer. Apply to The Royal Lunch, Winchester. 11-12p

FOR SALE—One Store Counter. Apply to Ida F. Gardner, Winchester. 11c

FOR SALE — Boys' Balloon-Tired Bicycle, in excellent condition. Fully equipped. Apply to Box V77, Press Office, Winchester. 11p

FOR SALE—A number of Tamworth Boars, some 4 months old. 1 Cockshutt 7-ft. Grain Binder, with trucks, all complete, almost new. Also 1 M. H. 3-Knife Corn Blower. Apply to Stanley Campbell, Vernon. Phone 101J1, Winchester. 9-10p

WANTED

HOUSE—New High School Teacher requires house or at least 4-room apartment by last week in August. Preferably in Winchester. Send replies to E. E. Crawford, 1394 4h Ave. W., Owen Sound, Ont. 11-12c

WANTED—A Single Man to do general farm work, on well-equipped farm. Apply to Fred Hutt, Inkerman. 11p

TENDERS—For School Bus for conveying 10 Public School children from S S. No. 11, Mountain, to Hallville Consolidated School. Bus to leave S. S. No. 11 at 8.30 a.m. Tenders to be in the hands of the undersigned by August 15th. Roy Empey, R. R. 1, Mountain. 11-12p

TO RENT

TO LET—Small Bungalow on Church Street, Chesterville. Hot and cold running water, heavy wiring, hardwood floors, garage, and garden. Possession October 1st. Apply to John Turner, Dial 883, Chesterville. 11-12p

CARD OF THANKS

CARD OF THANKS—The family of the late Mr. J. W. Redmond wishes to take this opportunity to thank their many friends and relatives for their many acts of kindness, floral offerings, cards, and messages of sympathy in the sudden passing of their beloved father and grandfather. Special thanks to Dr. Byers, Rev. H. Kielty, Mesdames Rae Helmer and Sheldon Robinson for their lovely duet, and to Mesdames Emerson Stewart and Stewart Gunn and neighbours, and all others who helped in any way. 11p

CARD OF THANKS—I would like to take this opportunity of extending my sincere thanks and appreciation to all those who remembered me by visits, cards, treats and flowers, while I was a patient in the Winchester Memorial Hospital. Special thanks to Dr. Justus, Dr. Byers, and the nursing staff for their kindness.—Mrs. Ken. Hutt, Inkerman. 11p

CARD OF THANKS—We wish to thank all those in Winchester for the cards and floral tributes sent to us in our recent loss of our beloved brother and son.—Miss Ruth Droppo and family. 11p

CARD OF THANKS—The family of the late Mrs. Hettie Reveler wishes to thank their many friends and relatives for their kindness, sympathy and floral tributes during their recent sad bereavement in the loss of a loving mother. 11p

CARD OF THANKS—The family of the late Elizabeth McIntosh wishes to express its sincere thanks to friends and neighbours for their many acts of kindness and expressions of sympathy extended to them in their sad bereavement in the loss of a beloved wife and mother.—Mr. Walter McIntosh and family. 11p

CHENILLE BEDSPREAD BARGAIN
From Factory To You—$5.25
Lowest price in Canada. This bedspread is fully covered with baby chenille, no sheeting showing. First quality. It comes in all colors, single or double bed-size, with either multi-colored or solid raised center patterns. At only $5.25 each. Sent COD plus postage. Immediate money-back guarantee. Order one, you will order more. TOWN & COUNTRY MFG., Box 1496, Place D'Armes, Montreal, Quebec. 9-10p

IN MEMORIAM

IN MEMORIAM—In loving memory of a dear wife and mother, Mrs. Roy Shaver, who passed away August 7th, 1947.

Peacefully sleeping, resting at last,
The world's weary troubles and trials are past,
In silence she suffered, in patience she bore,
Till God called her home to suffer no more. 11p

IN MEMORIAM—In loving memory of a beloved husband and father, John A. Wyatt, who passed away August 9th, 1936.

In a grave softly sleeping,
Where the green grass gently waves,
Lies the one I love so dearly
Whom I loved but could not save.
To those who have a father,
Cherish him with care,
For you never know his value
Till you see the vacant chair.
11p —Wife and Family.

IN MEMORIAM—In loving memory of a dear husband and father, Len. Monteith, who passed away August 6th, 1949.

Loving and kind in all his ways,
Upright and just to the end of his days;
Sincere and kind in heart and mind,
What a beautiful memory he left behind.
—Ever remembered by Wife and Family. 11p

NOTICES

PERSONAL — Hygienic Supplies (Rubber Goods) mailed postpaid in plain, sealed envelope with price list. Six samples 25c, 24 samples, $1.00. Mail Order Dept. M-57, Nov-Rubber Co., Box 91, Hamilton, Ont. tfc.

NOTICE

I am in a position to do Custom Threshing. New machine, on rubber—can go anywhere. Specializes in saving the grain and cleaning it.
11p Dial 667, Chesterville.

NOTICE TO CREDITORS AND OTHERS

In the matter of the Estate of Henry Bellinger, late of the Township of Mountain, in the County of Dundas, Farmer, deceased.

Notice is hereby given, pursuant to Section 51 of the Trustees Act, R.S.O. 1950, Chapter 400, that all creditors and others having claims or demands against the estate of the said Henry Bellinger, who died on or about the Fifth day of July, 1952, at the Township of Charlottenburg, in the County of Glengarry, are required, on or before the Tenth day of September, 1952, to send by post, prepaid, or deliver to the undersigned Solicitors for the Executors of the last Will and Testament of the said deceased, their Christian names and surnames, addresses and descriptions, the full particulars, in writing, of their claims, a statement of their accounts, and the nature of the security, if any, held by them.

And take notice that after such last mentioned date the said executors will proceed to distribute the assets of the said deceased among the parties entitled thereto, having regard only to the claims of which they shall then have notice, and that the said executors will not be liable for hte said assets or any part thereof to any person or persons of whose claims notice shall not have been received by them at the time of such distribution.

Dated at Winchester, Ontario, this 31st day of July, 1952.

CASS & CASS, Winchester, Ont., Solicitors for the said Executors. 11-13c

MARRIAGE MAP OF THE U. S. A.

Statistician Dr. Louis Y. Dublin shows women the best husband-hunting grounds in the United States, in this Sunday's (Aug. 10) issue of The American Weekly. See the story and illustrated cartoon map showing the proportion of potential brides in every state, in The American Weekly, exclusively with The Detroit Sunday Times.

FARM MACHINERY FOR SALE
1 New McC.-Deering No. 45 P.T.O. Hay Baler, 1 New McC.-Deering Model R, Green Crop Hay Loader; 1 New 6-ft. McC.-Deering Power Mower, for Farmall A; 1 Used 6-ft. McC.-Deering Power Mower, for Farmall A; 1 New McC.-Deering No. 21-V Power Universal Mower, to fit any make of tractor; New McC.-Deering Drum Hay Loaders; New 10-Ft. Hay Rakes; New Scufflers; 1 Used Bale Loader; 2 Used Cockshutt 6-ft. Mowers; 2 Used I.H. No. 7 Mowers,, 6-ft.; 2 Used Drum Hay Loaders; 1 Used M. H. Rake Bar Hay Loader.
Ross Beckstead
WILLIAMSBURG - - ONT.

Enjoy a Holiday From the Kitchen These Warm Days.
You will find a splendid variety of Home Made Baking, Fresh Every Day At
SUMMERS' BAKERY
WINCHESTER, ONT.

WESTEEL GALVANIZED IRON ROOFING
3, 6, 7, 8, 8½ & 10 ft. Lengths

6 & 8 ft. GALVANIZED WATER TANKS

12 in. STEEL CULVERTS
14 feet Long.

BALER and BINDER TWINE Just Arrived.

R. S. Allison & Sons
Telephone 346J3.
Winchester Springs - - Ont.

BLUE COAL
AMERICA'S FINEST ANTHRACITE
Chestnut and Stove Sizes

PLACE YOUR ORDER TODAY

Town Cash Price $23.00
PER TON, OFF THE CAR

4 SERVICE PHONE 4
Ross H. Hutchinson
WINCHESTER, ONT.

Flour

USE FIVE ROSES
FOR THE BEST RESULTS IN ALL YOUR BAKING, BOTH BREAD AND PASTRY
Comes in 7 lb., 24 lb., and 98 lb. Bags

HUGH McMASTER
PHONE 431. WINCHESTER, ONT.

HYLO EGG-GRADING STATION
L. Kapeller, Proprietor.
WINCHESTER, OSGOODE and CHESTERVILLE

Daily Highest Market Price for our City Trade.
Two Electric Grading Machines To Assure You Proper Grade.

If it is not convenient for you to bring your eggs to our Grading Stations at Winchester or Osgoode, you may leave them at any of the following stores where they will be picked up and your returns left twice weekly:

Allison's Store ... Winchester Springs
Coughler's Store, Winchester Springs
Carkner's Store ... Ormond
Saunders' Store ... Inkerman
Lewis' Store ... Dalmeny

WINCHESTER — A. Crawford, Mgr.
OSGOODE — R. Rennick, Mgr.
CHESTERVILLE — Harold Marriner, Manager.

For Contracting of Masonry and General Carpenter Work, See
W. H. WOOD
Phone 612 R 13
MOUNTAIN - - ONTARIO
Free Estimates Given.

Repair Your Furnace NOW For Economy Next Winter
Sales and Service For All Kinds of Furnaces

COMPLETE LINE OF
Bathroom and Kitchen Facilities.
Oil Burners.
New and Used Wood Stoves.
Pressure Systems
Domestic and Stock Pumps.
Garden and Lawn Tools.

J. Fader & Son
Telephone 60
WINCHESTER - ONT.

For Quick Results, try a Press Classified Advt.

BOTTLED GAS
● COOK WITH IT
● HEAT WITH IT
It's Cleaner, Quicker and Economical.

CENTRAL GAS
Distributors of Frontenac BLUE FLAME
Call MORRISBURG 208
24 - HOUR SERVICE

SHUR-GAIN FEED SERVICE

Shur-Gain Essential Minerals for Cattle and Hogs

Over the years the soils of Canada have been depleted of certain minerals. This means that the herbage grown on these soils no longer carries sufficiently high mineral levels to support good health and growth in our live stock. Therefore, it is not possible to supply enough minerals through natural feeds such as pasture, corn, hay and home-grown grains.

YOU WILL FIND IT PROFITABLE TO FEED YOUR STOCK SHUR-GAIN ESSENTIAL MINERALS

Results Are What Count

If you feed your stock strictly according to proven SHUR-GAIN standards you can count on excellent results.

FOR CHICKENS, Try This Trio:
Shur-Gain Chick Starter
Shur-Gain Growing Mash
Shur-Gain Laying Mash

FOR HOGS, Try These:
Shur-Gain Pig Starter
Shur-Gain Hog Grower
Shur-Gain Hog Finisher

FOR CATTLE:
Shur-Gain Calf Starter-Grower
Shur-Gain Dry and Freshening Ration.
Shur-Gain Dairy Ration.

YOU WILL ALWAYS BE GLAD YOU SWITCHED TO SHUR-GAIN.

H. S. LANNIN LIMITED
WINCHESTER, ONTARIO.

BERRY'S
BALANCED BIG B BALANCED FEEDS FEEDS
FOR LIVESTOCK AND POULTRY
D. L. BERRY AND SONS
SOUTH MOUNTAIN ONT.

Sunday In The Churches

SUNDAY, AUGUST 10th, 1952.

CHURCH OF ENGLAND
Canon Gordon Carryer, Incumbent.
Winchester: St. Matthias, Holy Communion at 9.00 a.m.; South Mountain: St. Peter's, Evensong at 7.30 p.m.

UNITED CHURCH OF CANADA
Rev. T. N. Mitchell, Minister.
Winchester: Public Worship at 10.30 a.m. Sunday School at 11.30 a.m.
Harmony: Sunday School at 2.15 p.m. Public Worship at 3.00 p.m.

PRESBYTERIAN CHURCH
Rev. William Reid, Minister.
The Congregation of St. Paul's Presbyterian Church will worship with the Congregation of the Baptist Church.

BAPTIST CHURCH
Pastor Ben. Richardson, Minister.
Sunday School at 10.00 a.m. Public Worship at 11.00 a.m. Evening Service at 7.30 p.m. Prayer Service on Wednesday at 7.30 p.m.

WESLEYAN METHODIST CHURCH
Rev. Henry Kielty, Minister.
Winchester: Sunday School at 9.45 a.m. Morning Worship at 10.45 a.m. Evangelistic Service at 7.30 p.m. Prayer, Bible Study and Fellowship Service on Wednesday at 7.30 p.m. Beginning Friday, August 15. and continuing until August 17th, the Annual Canada Conference Youth Convention at the Tabernacle. Speaker: the Rev. Paul Kindschi, of Iowa, and the Rev. and Mrs. L. Kenneth Knapp, Musicians and singers.
Hallville—Sunday School at 2.15 p.m. Afternoon Worship at 3.00 p.m. Prayer Service on Tuesday at 8.00 p.m.

POULTRY WANTED

All kinds of Poultry Wanted at all Seasons. Also Hides and Wool. Highest Prices Paid and you are assured of a Square Deal.

MORRIS ROSS
PHONE 19 - WINCHESTER

For Next Winter
Buying Fuel
Our Prices Right
Your Terms O K
Deliveries Free
Start Today
Budget Plan
W. J. L. BOYD & SONS, LTD.
Coal, Coke & Wood
Phone 325, Winchester, Ont.

MARKET PRICES PAID FOR
DEAD STOCK
HORSES - CATTLE HOGS
TELEPHONE COLLECT
Winchester 114
Cornwall 3730
ST. LAWRENCE RENDERING CO.

U.N. Agency Helps Korean Farmers



As a first step in the long-range rehabilitation of Korea's food resources the United Nations Reconstruction Agency (UNKRA) and the Heifer Project, an interdenominational voluntary society, sent 210,000 hatching eggs by plane to that country. Above, Mr. Hobart Creighton, a hatching expert with the U.N. Civil Assistance Command in Korea, shows a farmer how to handle the baby chicks.

Farm Boys and Girls To Compete At Ottawa Exhibition

Over 500 farm boys and girls will participate in the Junior Agriculture Department of the Ottawa Exhibition, the Central Canada Exhibition Association has announced.

A highlight of the department will be the parade by counties on Monday evening, August 18th, before the grandstand when the boys and girls will be guests of the CCEA at the evening performance. The Montgomery Branch band will accompany the parade. The Stewart-Mansfield trophy will be awarded to the county making the best showing.

The program for the junior farmers will cover three days, August 18th to 20th. Following the Monday luncheon, judging will get underway in the open judging competition. The afternoon girl's program will be conducted in the hall of Southminster United Church.

The Monday evening dinner will be held in the Glebe Collegiate Cafeteria with A. M. Barr, principal of Kemptville Agricultural College, as guest speaker. Tuesday morning the girls will continue their judging program in Southminster Church Hall and the boys and girls enrolled in the Club Camp will have a conducted tour at the Experimental Farm. At noon the Homemaking Group will also travel to the Experimental Farm for luncheon.

The Tuesday evening dinner will be held at Glebe Collegiate with the South Ottawa Kiwanis Club as host. On Wednesday the boys and girls will tour the City and visit the Parliament Buildings.

The judging competitions in the Junior Agriculture Department will again provide the occasion for keen rivalry between individuals and county teams. Main prizes are the Sheriff Sam Crooks challenge trophy, awarded the contestant gaining most points in senior livestock judging section, and the Fraser Hurdman trophy in the junior section.

Included in the department will be the home-making club when the girls will put on team demonstrations, skits and show club exhibits. Awards to be presented under this classification include the M. J. Scobie trophy for high-scorer, and the H. H. McElroy trophy for the county team making the most points.

The closing date for entries in Junior Agriculture is August 4th.

Household Hints

Prevent Sticking
Cake tins should not be greased with butter that contains salt, as the salt in the butter causes the cake to burn and stick to the tin.

Tying Packages
When packages are to be mailed, dampen the string before winding around and tying up the parcel. It will shrink and hold the package much tighter.

Shabby Umbrella
If the umbrella is beginning to look a little shabby, open it and wash with a brush dipped in ammonia water. Rinse under the shower. Open to dry.

Grease
Grease spots on wooden floors are sometimes difficult to remove. Put a little chloride of lime in water, cover the stains with it, and let remain for an hour. Then scrub and rinse as usual.

Bleaching Sheets
An easy, but effective way to bleach sheets is to stretch them on the line and each time the sun dries them turn the hose on them. This will save the trouble of taking them down each time to wet them.

Cod Liver Oil Stains
To remove cod liver oil stains use soapy water or carbon tetrachloride. If the stains are on a bib or wash dress, rinse immediately in warm soapy water. For woolen garments, use the carbon tetrachloride.

Banana Dessert
A good dessert can be prepared by putting three ripe bananas through a ricer. Mix with sweetened whip cream that has been flavored with a few drops of vanilla. Serve cold in tall glasses. Put a macaroon in the bottom of each glass.

Has your Subscription expired?

So You Want To Be Wealthy . . .

"Here is a little story that will console those who have worked hard but have not accumulated as much of this world's goods as they consider their share—at least not as much as they would like to have:

In 1923, a very important meeting was held at the Edgewater Beach Hotel in Chicago. Attending this meeting were ten of the world's most successful financiers. Those present were:

The president of the largest independent steel company, the president of the National City Bank, the president of the largest utility company, the greatest wheat speculator, the president of the New York Stock Exchange, a member of the President's cabinet, the greatest "bear" in Wall Street, head of the world's greatest monopoly, president of the Bank of International Settlements.

Certainly we must admit that here were gathered a group of the world's most successful men. At least, men who had found the secret of making money. Twenty-five years later, let's see where these men are:

The president of the largest independent steel company—Charles Schwab—died a bankrupt and lived on borrowed money for five years before his death.

The president of the greatest utility company—Samuel Insull—died a fugitive from justice and penniless in a foreign land.

The president of the largest gas company—Howard Hopson—is now insane.

The greatest wheat speculator—Arthur Cutten—died abroad, insolvent.

The president of the New York Stock Exchange—Richard Whitney—was recently released from Sing Sing Penitentiary.

The member of the President's cabinet—Albert Fall—was pardoned from prison so he could die at home.

The greatest "bear" in Wall Street—Jesse Livermore—died a suicide.

The head of the greatest monopoly—Ivar Krueger—died a suicide.

The President of the Bank of International Settlement—Leon Fraser—died a suicide.

This brief review of the lives of ten front-page men was printed on a card by a restaurant manager and distributed to his patrons, with the intention, no doubt, of encouraging them to relax and get something out of life. It is reprinted from that card because the facts are so arresting. One could truthfully say they are startling.

The ten so-called great men evidently knew how to make money, but they never learned how to live."

DATES OF FALL FAIRS AND EXHIBITIONS

Almonte	Sept. 4-6
Arnprior	Sept. 25-27
Avonmore	Sept. 16-17
Aylmer	Sept. 22-24
Carp	Sept. 26-27
Chesterville	Sept. 2-3
Delta	Sept. 1-3
Kingston	Sept. 29-Oct. 4
Lansdowne	Aug. 25-27
Merrickville	Sept. 9-10
Metcalfe	Sept. 11-13
Navan	Aug. 29-30
Newington	Sept. 9-10
Ottawa (C. C. Ex.)	Aug. 18-23
Ottawa Winter Fair	Oct. 28-Nov. 1
Perth	Aug. 28-30
Richmond	Sept. 18-20
Russell	Sept. 5-6
Spencerville	Sept. 1 -17
South Mountain	Sept. 4-5
Williamstown	Sept. 23-24
International Plowing Match, Carp, Carleton County	Oct. 7-10

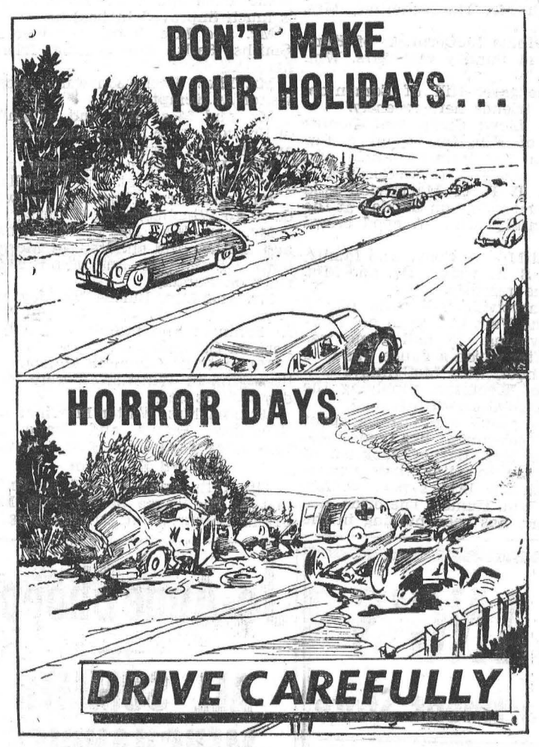

ELECTRICAL TIPS FOR THE HOME
. . . If Your Closets Are More Than Three Feet Deep . . .

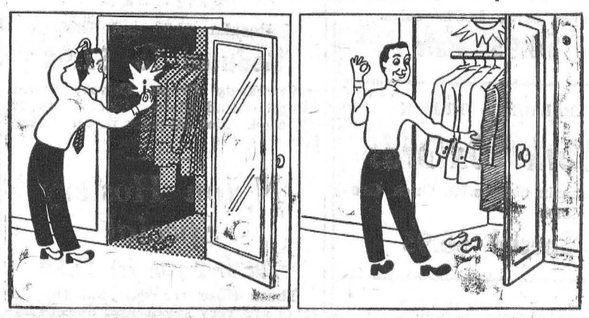

DON'T put up with the annoyance and inconvenience of trying to find your clothes and other belongings in the dark.

DO install lights controlled by automatic door switches or by wall switches placed near the lock side of closet doors.

TIRE SALE - SAVE!

SEIBERLING LIFETIME GUARANTEE

16x600 Super Service. Reg. Price $19.95
Our Price $16.95
15x670 Super Service. Reg. Price $24.95
Our Price $17.95
16x600 Air Cooled. Reg. Price $27.90
Our Price $19.40
15x670 Air Cooled. Reg. Price $31.50
Our Price $21.50
20x825 - 10 ply Special. Reg. Price $140.80
Our Price $99.70
ALL OTHER SIZES PRICED ACCORDINGLY

HAMILTON'S
GARAGE and SALES LIMITED
CHRYSLER - PLYMOUTH - FARGO
Telephone 488 - Chesterville, Ont.

New Service
For Winchester and District
VACUUM FURNACE CLEANING!
WITH MODERN EQUIPMENT

Statistics prove that a Clean Furnace Saves Fuel, so Have Yours Cleaned Now; also Checking Oil Burners, Replacing Filters, Etc.

We carry a stock of all types of Automatic Controls, Humidifier Plates and Air Filters.

Call Now With Your Heating Problems

HARRY JOULE
HEATING and PLUMBING CONTRACTOR
St. Lawrence Street WINCHESTER, ONT. Telephone 295

Winchester Motors
St. Lawrence Street, Near C. P. R.

STUDEBAKER Sales and Service
J. I. CASE TRACTORS and Farm Machinery

THE TIME HAS COME

To place your order for that Case Combine. We have one in stock and another coming in.

In USED Machinery we have the following:
2 Hay Loaders, both in good condition. 2 16 inch Papec Corn Blowers, both complete with outside and inside pipes. 1 Corn Binder, with loader.

New Cars are not too plentiful, but we still have two for immediate delivery.

DOUG. ANGUS, Proprietor
PHONE 122 - - Winchester, Ontario.

THE 1952 DODGE
The Best Car For Your Money
USED CARS — Fully Checked and in Excellent Condition.
Skilled Service For an Overhaul Job, on Car or Tractor.
MacDonald Motors Winchester
W. C. MacDonald, Main Street, West, Winchester, Ont.

BIG! BIG VALUES!

CURB FEELERS
Install in 2 minutes; warns when car is too close to curb. Saves paint and tires.
PAIR ------- 64

FAN BELTS
Always carry a spare. Tension tested Fan Belts resist heat, oil and grease. For most cars and trucks.
.79 to 1.95

BABY AUTO SEAT
Steel frame covered with sturdy cotton fabric. With hooks. Folds compactly.
1.49

BABY AUTO BED
5.49
Fits in back seat; holds baby securely. Water repellent cotton on steel frame. About 30" long.

Ratchet Bumper JACK
4.80
Heavy duty; similar to new car original equipment. Raises from 5" to 27" — easy action lift.

Night Glare VISOR
.79
Drive safely against glaring headlights; does not interfere with visibility. Attach in a jiffy.

DASH GUARD
Smart streamline styling; moulded in "fire-glow" plastic. Suction cup mount ------ .29
MAGNETIC DASH TRAY — Stays where you put it. .99

Bargain Prices on VISORS
Stop Glare—Prevent Eyestrain and Fatigue

INTERIOR WINDSHIELD VISOR SPECIAL VALUE .54
Softens the blinding glare of bright sun or headlights. Restful green "Flexible Plastic" is self-adhesive, fastens to upper windshield surface. COMPLETE SET.
De Luxe Set ..... .89

NIGHT GLARE VISOR
Lets you drive safely and without discomfort against glaring headlights. Cuts glare — but does not interfere with visibility. Clips on to regular visor ..... .79

NIGHT DRIVING GLASSES
Stop Headlight Glare — PAIR 1.98
A boon for night driving; convenient, lightweight. Complete with case.

Save $9.55 — Exterior SUN SHIELD
Similar to Original Equipment
Scientifically designed for more enjoyable driving—Banishes tension, promotes relaxed comfort. Contour-curved to perfectly fit most late model cars. Hammeroid baked enamel finish with gleaming stainless steel trim. Install with a screwdriver.
CTC Super Value 15.95 WORTH $25.50
"AERO-FLITE" PLASTIC VISOR—Perfect vision. Worth $39.50 25.66
VISORS FOR BRITISH-BUILT CARS—Smart custom styling 14.25

SAVE
GET READY TO GO -
"Hercules" Car Top Carrier — Clear grained oak rails, strong suction cups and fittings 8.65
Coleman Folding Camp Stove — 2-burner. Set up and operate anywhere 17.95
Coleman "Sport-Lite" Lantern—Wind, rain and insect-proof. Instant lighting; 300 candle power 11.45
Outing Jug—Ideal for picnics, fishing trips, etc. Keeps liquids or solid foods hot or cold.
With faucet tap 5.75
Plain model 3.89
Portable Ice Chest—Richly enamelled steel outer case, galvanized inner lining, fiberglas insulation. One filling of ice (10 lbs.) lasts 24 hours 11.25
Wall Tents — 8 oz. duck throughout; well reinforced for extra strength, 3-ft. wall. (Poles and pegs extra.)
7¼ x 7¼ 24.95 | 9½ x 9½ 31.95 | 12 x 9 35.95
Pup Tent — Green, waterproofed, sturdy duck. Size 6 x 4½ x 3½' high. Complete with poles and pegs 6.75
Folding Camp Cot—Compact, sturdy, comfortable and low cost 7.95
Sleeping Bag — With attached pillow, zipper opening. Adult size .. 12.59
Junior size, 30 x 66" 9.65
Fishing Tackle—All the latest and best—at C.T.C. savings.
46.95 ALL SIZES
Super-Cycle BICYCLES
Beautifully Streamlined—Compare the Quality and Savings!
Super-Cycle — For dependable transportation—plus smart styling—at moderate cost. Gleaming enamel on rustproofed tubular steel frame. Equipped with famous Perry coaster brake; fine English chain and pedals. Weatherproof comfort-built saddle. Highly chromed bright parts. Easily worth $15 more. Men's or ladies'; boys' or girls'. All sizes—the same low price .. 46.95
Super-Cycle "RACER"
New sleek, speedy model—lightweight, strong. Fully equipped with all the most desirable features. Maroon enamel finish 55.95

CTC CANADIAN TIRE CORP'N ASSOCIATE STORE
The SIGN of SERVICE
WILLIAMSBURG
Phone 161-R12 W. P. Henophy

THE MIXING BOWL
by Anne Allan, HYDRO HOME ECONOMIST

Hello Homemakers! Long frosted drinks on warm summer days need no recommendation. Just make them so that they do not disappoint great expectations. A thirst quencher shouldn't be too sweet or sour, or too sharp. Also, it shouldn't be overloaded with ice.

Sweet beverages tend to satiate the appetite making this thirst quenching job a vicious circle. However, there are many nourishing mixtures that fill the nutritive needs. A good suggestion from the Poultry Products Institute is the addition of a beaten raw egg to chilled fruit juice. Meantime we hope you haven't forgotten how much an egg nog is appreciated when made with cold milk, a beaten egg, a heaping spoon of ice cream and true-fruit flavouring or chocolate syrup.

Then, too, anyone will perk up at the mention of lemonade, yet tastes and circumstances vary in the preparation of this cooling drink. A hurried pitcher of lemonade, made by simply squeezing lemon juice and adding sugar and water to taste, is perfectly satisfactory. However, it will be easy if you memorize our method: Mix the rind of 2 minced lemon shells, 1 cup water and 1 cup sugar. Boil these 3 items for 6 minutes, then cool. Add 1 cup lemon juice and 4 cups cold water to the lemon syrup. Pour the lemon drink over ice in a pitcher, or tall glasses. Makes 6 to 8 servings.

Rhubarb Delight

2 1-4 cups cut rhubarb, 3 cups of water, 1-3 cup sugar, 1 cup pineapple juice, 1 small gingerale.

Cook the rhubarb in water for 10 minutes. Strain, then sweeten with sugar. Combine rhubarb juice with pineapple juice and chill in electric refrigerator. Add coloring if desired, and gingerale before serving. Makes about 8 glasses.

Iced Mocha

6 tbsps. chocolate syrup, 3 cups coffee, double strength; 3 cups of milk, vanilla ice cream.

Blend chocolate syrup with coffee and chill. Combine with cold milk and serve in tall glasses. Makes about 6 servings.

Tea Cocktail

1 tea bag, 1 cup boiling water, 1 cup grapefruit juice, 2 tsps. lemon juice, ice cubes.

Add boiling water to tea bag and steep for 5 minutes. Remove the tea bag and put tea into a jar with a tight fitting cover, add fruit juice and cubed ice. Cover tightly and shake vigorously. Serve immediately into 5 glasses.

Fruit Punch for 50

2 quarts strong tea, 2 cups lemon juice, 4 cups orange juice, 2 cups sugar, 1 1-2 quarts grape juice, 2 quarts water, 1 quart gingerale.

Mix tea, fruit juices and sugar; chill. Just before serving add gingerale and pour over ice cubes in a punch bowl.

TAKE A TIP

1. Use syrup for sweetening cold drinks instead of sugar, as the sugar often remains undissolved in the bottom of the glass.
2. A twist of sliced lemon or orange, a sprig of mint or a few whole berries dress up a fruit drink.
3. A drop of peppermint or a dash of cinnamon makes a pleasant variation for a chocolate milk drink.
4. Minced cucumber in tomato juice is pleasant—and so is Worcestershire sauce.
5. Lemon or lime juice added to almost any fruit juice makes a drink more satisfying.
6. For variety, a can of tomato soup diluted with a quart of cold milk may be served as a nourishing beverage. Sprinkle with minced olives and serve with peanut butter sandwiches.

THE QUESTION BOX

Mrs. C. K. asks: If milk is supplied from an accredited herd is it necessary to pasteurize it and if so, at what temperature?

Answer: Yes, pasteurization of milk is cheap health insurance on the farm or at the cottage. A thermometer reading of 138 degrees should be used for 30 minutes. Then chill as quickly as possible.

Mrs. T. F. asks: Can gelatin moulds be allowed to set again if they become watery in a warm place?

Answer: Yes, gelatin mixtures will become firm and the flavour will be good if chilled quickly on the same day.

Mrs. H. A. asks: What makes cloudy iced tea?

Answer: When the lemon juice or fruit juice is added too long before serving iced tea becomes cloudy. However, clouding has no affect whatsoever on the taste of tea.

Mrs. C. Mc. asks: How can we prevent an oily film on freshly made tea—we have tried several brands?

Answer: This film frequently forms on steeped tea made from hard water. If you use a tea pot with a long spout instead of a container with round lip the film will remain in the tea pot.

LAWN SOCIAL HELD AT INKERMAN

The Woman's Association of the Inkerman United Church held their annual Ice Cream Social in the church basement recently. A concert followed in the church auditorium, with Rev. C. R. Sutherland as chairman. The programme included vocal solos by Mrs. F. M. Cass, of Chesterville, with Mrs. Howard Fetterly as accompanist; a male vocal quartette from Winchester; readings by Mrs. John Thompson, of Shanly, and a piano solo by Miss Norma Bailey, of Inkerman. Other items were choruses by girls and boys. Mrs. Ray Brown, the president of the Association, and Mrs. Russell Crowder, the treasurer, had charge of the entertainment and supper.

GREEN FOR VALUE

When shopping for leafy vegetables, be sure that the darker green specimens are selected. The darker the green, the greater the vitamin A content. The outer leaves of cabbage and lettuce, for instance, are much richer in this vitamin than the paler inside leaves.

HAVE YOU TRIED
Abel's Odourless Cleaning?
Dyeing and Alterations Done Promptly In the Most Modern New Plant in Eastern Ontario at Chesterville.
For your Convenience We Have Arranged Collection Depots In Your Locality
In Winchester We Pick Up On Monday, Wednesday and Friday
Depot: Mrs. Gordon Fader Phone 232
Winchester Springs: Wednesday and Saturday
Depot: Mrs. L. Bogart
Inkerman: Wednesday & Saturday
Depot: Allison Brothers' Store
Every Garment Is Insured!
Abel's Dry Cleaners
CHESTERVILLE - - Dial 622

U.N. Spurs Drive Against Desert Locust



Since Biblical times, the farmers of the Middle East have considered the desert locust a sort of "Public Enemy No. 1." This situation has not changed much, but now, for the first time in history a number of nations are joining forces with the Food and Agriculture Organization of the United Nations (FAO), to combat the plague. Above, entomologists of the USA and Pakistan examine dead locusts on a desert of Pakistan. Through its expanded program of technical assistance FAO is offering material aid in combatting the plague.

Children Present Fountain to U.N.



Funds contributed by school children throughout the United States, Alaska, Hawaii, Puerto Rico and the Virgin Islands paid for this beautiful fountain in the plaza in front of the United Nations Secretariat Building. The highlight of the presentation made on June 26 was the unveiling of a plaque which notes that the gift was made as a gesture of friendship to children over the world and as a reminder of hope for peace through the United Nations.

U.N. Command Resettles Korean Farmers

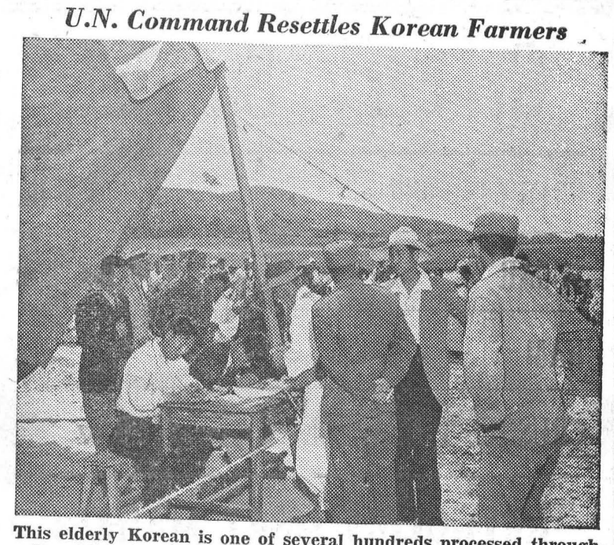

This elderly Korean is one of several hundreds processed through a Republic of Korea Government station set up at a Han River ferry for resettlement of farmers on their land north of the river. The program will restore thousands of acres of farm land to production after more than a year of idleness due to the war. The resettlement is sponsored by the United Nations Civil Assistance Command, Korea and the Government of the Republic of Korea.

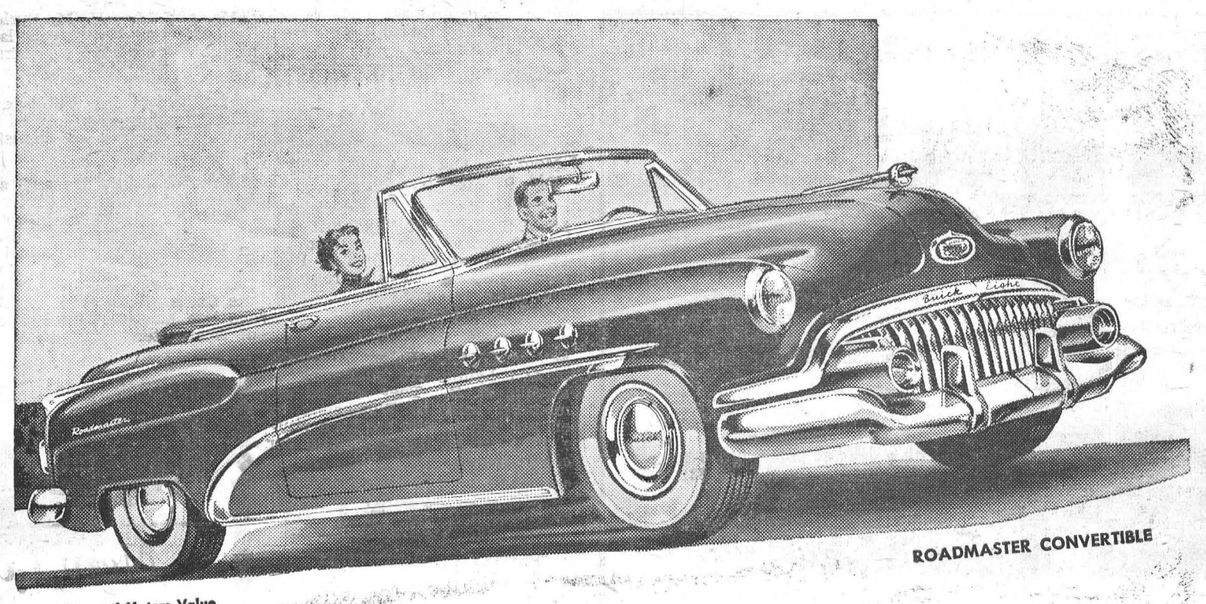

A General Motors Value

Call out the Reserves with a touch of your toe!

Most cars lead a double life.

A good part of the time they're running errands, taking children to school, taking women to stores, taking men to work, taking family and friends to clubs and social functions.

It doesn't call for a very great output of horsepower for duties like these.

But there are times when you want a car that can do vastly more, and these are the times when you'll want what this year's ROADMASTER has to offer.

Beneath its proud hood, there's a Fireball 8 Engine—a valve-in-head that can let loose 170 lively horsepower when needed.

And—alongside this engine—there's also an Airpower carburator which thriftily feeds fuel and air through two smaller-than-usual barrels for normal driving—which means that you now use less gas at 40 than you'd formerly use at 30.

But there are two barrels in reserve—waiting for you to call them into action—and they let loose a soaring rush of power that sinks your shoulders back into the seat cushion, swoops you past a truck—out of a tight spot—up a hill—sets your speedometer needle to registering added miles more than twice as fast as your watch can tick off the seconds.

This is an experience you certainly should know firsthand.

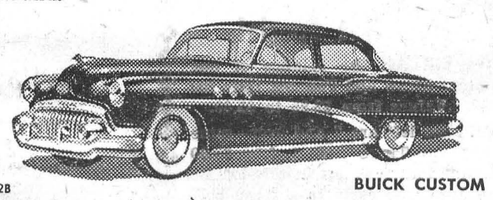

M-552B BUICK CUSTOM

You should also know how Buick's Power Steering* provides a helping hand in slow-motion manoeuvres—lets you keep the "feel" of the car in straightaway driving.

And—just for good measure—this 1952 ROADMASTER also has the biggest brakes on any postwar Buick—the greatest trunk space since spare tires moved off the front fenders—a warning light that glows when the parking brake is set—and to top it all the smartest interior fabrics that Buick has ever offered.

When are you coming in to look this distinguished performer over? We urge you to make it soon.

*Optional at extra cost on ROADMASTER only

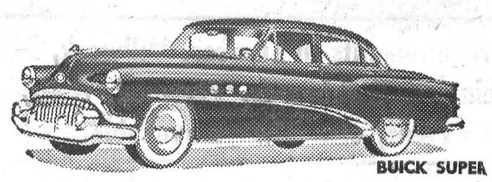

BUICK SUPER

Sure is true for '52

When better automobiles are built BUICK will build them

MELVIN MOTORS LIMITED, WINCHESTER, ONT.

DUNCAN'S STORE

Freezer Fresh Ice Cream, pint bricks - 30c

It's a treat! It's a dessert! It's a food! It's freezer fresh. Store it in your deep freeze. Save money, buy it at Duncan's.

CARLTON CARDS

For the greatest values and the most attractive designs in Greeting Cards, see our assortment.

A very complete line of Birthday, Convalescent, Sympathy, Wedding, Anniversary and Baby Congratulations.

ADDISON RADIOS, nationally famous

MODEL 57

Addison's Newest Model, with powerful chassis and extra long inset aerial for amazingly distant reception. Pure tone of unwavering clearness, plus pin point dialing. Finished in a wide variety of beautiful woods.

MODEL 61

Portable 3-way Radio. . Use it anywhere with Battery Pack, or use it on the Hydro. Plastic case, several colours. Light and easy to carry.

Grocery Specials

FRESH CHEESE - -	35c lb.
SUGAR - - -	10 lbs. 95c
KAM - - - -	35c
CRUSHED PINEAPPLE -	20 oz. 29c

REYNOLD'S MEAT MARKET
Phone 85, Winchester

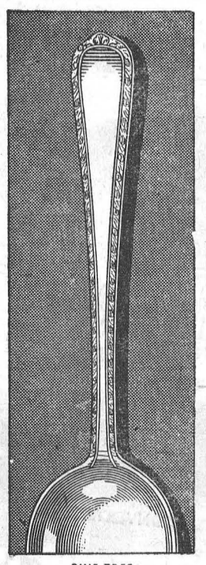

PINE TREE
by INTERNATIONAL

See These Patterns At
DAVIDSON'S

Friends will praise your good taste when you choose an International Sterling pattern for your table.

Each of the four rich International designs is perfect in balance . . . flawless in finish. And this fine sterling won't wear out . . . only grows lovelier with use. See International Sterling here, today.

Pine Tree is a pattern of regal simplicity, gracefully shaped, truly Canadian, trimmed at the sides with a delicate pine motif 6-Piece place settings as low as $31.50.

International Sterling

ALEX W. DAVIDSON
JEWELLER
Telephone 75 - - Winchester, Ont.

ALWAYS IN STOCK

- No Waiting
- Top Quality
- Right Prices

Your requirements in Lumber, Millwork, Doors Shingles, Wallboards, Plywood, Nails, Paint, etc., always available.

Submit your blue-prints to us for estimates free of charge.

We specialize in the manufacture of Windows, Doors, Cupboards, etc., to your specifications

Everytime you call, enquire about our SPECIALS in Sheathing, 2 x 4s, Hardwood and Softwood Flooring, Sidings, Doors and other items. We can save you money. Complete Satisfaction Guaranteed.

H. S. LANNIN LIMITED
Manufacturers of Lumber, Sash, Doors, Frames, Trim, etc.
Retailers of Building Supplies.
WINCHESTER Phone 48W ONTARIO

SOCIAL AND PERSONAL

Miss Edna Price, of Brockville, spent last week the guest of Mr. and Mrs. G. E. Payne.

* * * *

Miss Eleanor Melvin, of Toronto, spent a few days with her parents, Mr. and Mrs. Hart Melvin.

* * * *

Mr. and Mrs. F. W. Dowdell, of Toronto, were guests last week of their cousins, Misses Ida and Emma Gardner.

* * * *

Mrs. Gordon Coons, Buddy and Judy, are spending a few holidays with the former's sister, Mrs. H. S. Miller, at Sarnia.

* * * *

Mr. and Mrs. Alex Summers left on Tuesday on an extended trip to the Western provinces, where they will visit relatives and friends.

* * * *

Mr. and Mrs. Dan Preston and Don have returned to Renfrew, having visited Mrs. H. L. Hughes and Mr. and Mrs. Ron. Freeland.

* * * *

Mrs. Jessie Kennedy, Miss Clara Irving and Miss Ida Knowland are spending the week as the guest of Mrs. W. J. Cass at Burritt's Rapids.

* * * *

Mr. and Mrs. Stanley Raistrick, of Overbrook, are spending a week with the former's parents, Mr. and Mrs. Gilbert Raistrick, Sr., of Winchester.

* * * *

Messrs. Ron. Workman and Allen Kellogg visited relatives and friends at St. Catharines, Kitchener, Buffalo, Fulton and Rome, N. Y., last week.

* * * *

Mr and Mrs. Willard Acres spent the week-end at Perth where they attended the 25th Wedding Anniversary of the latter's sister and brother-in-law, Mr. and Mrs. Wm. E. Allen.

* * * *

Mrs. H. L. Lee and daughter, Miss Frances, of Ottawa, were recent guests of Rev. G. O. Davies and Miss Olwen Davies, at their summer cottage, Point Iroquois.

* * * *

Mr. and Mrs. Alex Davidson and Mr. and Mrs. Archie Rice left last week on a motor trip to Chicago, Ill., and other places of interest in the mid-Western States.

* * * *

Mr. Lloyd Bell, of Detroit, Mich., was visiting friends in Winchester and district this week. He left on Tuesday to spend a few days with his sister, Mrs. Robert Bethune, at Braeside.

* * * *

Mrs. Wm. Workman, of Midland, Ont., is spending this month, the guest of her sons, Mr. W. F. Workman, of town, and Mr. Ogle Workman, of South Mountain, and their respective families.

* * * *

Recent guests at the home of Mr. and Mrs. W. C. MacDonald were: Mr. and Mrs. Wilfred Whitfield and Wayne, of Windsor; Mrs. Katie Hall, of Montreal, and Miss Phyllis MacDonald, of Ottawa.

* * * *

Mr. J. T. Smith, of Alexandria, has returned home after spending the past month with relatives at Rose Haven. Mrs. Smith also returned home after attending an Authors' Convention at London, Ont.

* * * *

Mr. and Mrs. Walter Bezanson, Tim and Lynne, are holidaying at Westville, N. S. They will be accompanied back to Winchester by their son, Keith, who has been visiting relatives in the Maritimes for the past month.

SPECIALS

FRIDAY and SATURDAY

MIXED COOKIES	2 lbs. for 55c
SUGAR	10 lbs. for 97c
NEW HONEY, 4-lb. Tin	85c
SEEDLESS RAISINS	19c lb.
GRAPEFRUIT JUICE, 48-oz.,	25c
TOMATO JUICE, 15-oz.	11c
SUNKIST ORANGES	3 Doz. 63c
COLGATE'S BEAUTY SOAP, 4 -	27c
CRISPY FLAKE SHORTENING,	23c
KAM and SPORK	35c
SLICED BACON	39c lb.
MARGARINE	31c

MacPherson & Summers
EAST END MARKET - PHONE 80
COLD STORAGE - Phone 253

Morgan's
Men's & Boys' Shop
"Where Quality Counts"

Just Received

Some Real Smart Suits In Blue and Greys

These are in the American Lounge one and two-button, single Lounge. The newest styles you will find anywhere. In Hudderfield and Huddershill English, all wool worsted.

AT ONLY $65.00.

You can't buy better. Come in and look them over—you are under no obligation.

Straw Hat Special

We will sell the balance of our Summer Straw and Panama Hats for $1.50. Values from $2.95 to $5.00.

All sizes left are 7 and over—none under 7. There are a few $5.00 Genuine Panamas left in this lot. Be wise and shop early to get the best value. Phone Orders not accepted on these Hat Specials.

E. A. MORGAN
PHONE 326 - WINCHESTER

Sold in hundreds of millions
"SALADA" TEA BAGS

SOCIAL AND PERSONAL

Mrs. Roy Everetts, of Sudbury, is spending some time with her mother, Mrs. D. Nesbitt, and Stanley.

* * * *

Mr. and Mrs. Add. Kilfoyle, of Smiths Falls, were recent guests of Mr. and Mrs. W. J. L. Boyd.

* * * *

Mr. and Mrs. J. E. Boyd have returned home after spending a few holidays at Old Orchard Beach and Boston.

* * * *

Mr. and Mrs. Mac Justus and family, of Trenton, spent a few days as guests of the former's mother, Mrs. Richard Justus, and other relatives here.

* * * *

Mrs. Karl Helmer has returned to Winchester after spending the past few weeks with her son, Mr. Ernest Helmer, Mrs. Helmer and children, of Calgary, Alta.

* * * *

Mr. and Mrs. Randall Wylie, Allan and Joan, and Mr. and Mrs. Clark Curtis and Douglas, have returned home after spending the past week at a cottage on Wolfe Lake, near Westport.

* * * *

Dr. and Mrs. John R. Emery, of White Plains and Scarsdale, N. Y., and Mr. and Mrs. W. H. Agnew and Mrs. James H Ross, of Ottawa, were guests of Misses Ida and Emma Gardner on Sunday.

* * * *

Mrs. Fred Parker, Mr. and Mrs. Fred Lake, of Toronto; Mr. and Mrs. F. J. Barlow, Morrisburg; Miss Orian McIntosh, Winchester Springs, and Mr. and Mrs. E. R. Steele and Eric spent a day recently at Lake Placid.

* * * *

Mr. and Mrs. Earol Torrance, of Brockville; Mr. and Mrs. Stewart Shelp, Mr. and Mrs. Angus Wylie, of Ottawa; Mr. and Mrs. Fred Fawcett, of Winchester, and Mr. and Mrs. Cecil Wylie, of Inkerman, were recent guests of Mr. and Mrs. Russell Torrance, of Oxford Mills.

* * * *

Mr. and Mrs. H. M. Burleigh, of Calgary, Alta., were visiting last week at the home of Mr. and Mrs. H. E. Biccum. They also called on other friends and relatives at Inkerman and South Mountain before sailing for England on the Empress of Canada from Montreal on August 1st.

* * * *

Mrs. W. A. Boyles and children, Helen and Owen, have returned to their home in Montreal, after visiting the former's sister, Mrs. F. N. Smith, in England. They travelled on the S. S. Atlantic. Mrs Boyles was the former Mary Ellis, and Mrs Smith the former Helen Ellis, daughters of the late Mr. and Mrs. Lemuel Ellis, of Winchester.

SOCIAL AND PERSONAL

Mrs. R. D. Cheney and Mr. and Mrs. A. W. Potter, all of Toronto, were callers in this district one day recently.

* * * *

Mr. and Mrs. J. W. Kitchen, of Smiths Falls, are spending their holidays in British Columbia where they will visit Mrs. Kitchen's brother, Rev. Cecil A. Dukelow, and family, at Terrace, B. C.

* * * *

Mr. and Mrs. F. Erle Helmer have returned to their home in Winchester after vacationing for the past three weeks in Toronto, Simcoe Point and Otty Lake. While in Toronto Mr. Helmer attended the Annual Convention of the Masonic Grand Lodge.

Patient In Hospital.

Mrs. J. W. Ault is a patient in the Ottawa Civic Hospital where she underwent an operation for an eye ailment on Monday. Her many friends will wish her a speedy and complete recovery.

LOCAL PASTOR RETURNS FROM IRELAND

Pastor Ben Richardson, of the Winchester Baptist Church, who has been vacationing in Ireland for the past two months, has returned to Winchester and will resume his duties in the ministry at the Baptist Church on Sunday, August 10th. He sailed from Liverpool on Thursday. July 24th, aboard the S. S. Franconia.

MacINTOSH'S
PHONE 46

WEEK-END EXTRA SPECIALS

CLOVERLEAF PINK SALMON, 1-lb. Tins ---- 43c
MIXED SANDWICH COOKIES, 2 lbs. for ---- 45c
NEW PACK PEAS, Choice Quality, 20-oz. Tins ---- 2 for 35c
COLGATE BEAUTY SOAP, 2 for 15c
TOMATO JUICE, Fancy Quality, 20-Oz. Tins ---- 2 for 29c
FAB SPECIAL, 2 Large Pkgs. ---- 69c

MacIntosh's Groceteria
PHONE 46, WINCHESTER, ONT.

Keyes' CASH Store

New Lace Tablecloths
Very New and Beautiful - $5.98 up

New Drinking Glasses
50 doz. All New Designs. See Our Display.

New Thin Plastic For Curtains
Plain White, Yellow Dot, Green Dot, White Dot.
All New - 69c Yard

New Plain Plastic Drapes
Solid Colours, Real Nice - $1.98

New Everyday Kitchen Towels 55c

Zinc Sealer Rings - 39c doz.

New CAMISOLES, White - 98c - $1.59

Mylon Tricot Slips - $2.98
Panties To Match - $1.00

New House Dresses - $2.98

Green Mosquito Netting - 29c yd.

Beautiful New Dresser Sets and Scarves - 75c and 85c

STORE HOURS—8.30 TO 5.00 P.M.

J. H. KEYES
Telephone 16 - - Winchester, Ont.

TRUCKS
TRUCKS
TRUCKS

With The Steel Shortage Becoming More and More Acute

Now Is The Time To Get That

O K Used Truck

While Our Volume Variety Is At Its Peak.

Yes, We Have Them All

PICK-UPS, PANELS, STAKE BODIES, CLOSED VANS

Use The Convenient GMAC PLAN

It Sure Will Pay To See Us Today!

MELVIN MOTORS Ltd.
Your Authorized O K Used Truck Dealer In Winchester
TELEPHONE 113 - - WINCHESTER, ONT.
Open Evenings Until 9.30—Later By Appointment.

Listen to "Valley Note Book" with Frank Ryan, over Radio Station CFRA every Sunday at 12.15 p.m.

Woods' Hardware
PHONE 109 - - Winchester, Ont.

1 Philco 11-Cu. Ft. REFRIGERATOR	$432.00
1 GIBSON 10.2 Cu. Ft. DELUXE REFRIGERATOR	$435.00
1 McClary 9 Cu. Ft. DELUXE REFRIGERATOR	$399.00
1 GIBSON 7 Cu. Ft. DELUXE REFRIGERATOR	$284.00
1 Gilson DEEP FREEZE	$360.00
1 General Electric WASHING MACHINE	$184.00
1 Maxwell Electric WASHING MACHINE	$173.00
1 Maxwell Electric Deluxe WASHING MACHINE	$196.00
1 Good Used Electric WASHING MACHINE	$45.00
1 Good Used Electric WASHING MACHINE	$50.00
1 Good Used Electric WASHING MACHINE	$40.00
3 Good Used Electric RANGETTES	$15.00 to $40.00
1 Good Used Electric HOT PLATE	$ 8.00
1 New Moffat ELECTRIC RANGE, Under Oven	$240.00
1 New Moffat ELECTRIC RANGE, with Automatic Clock and Light, $294.00.	
1 Deluxe Moffat ELECTRIC RANGE, Table Top, Automatic Clock and Light, $369.00.	
1 Deluxe Moffat ELECTRIC RANGE, Table Top, Minute Minder and Light, $329.00.	
1 Good Used Findlay ELECTRIC RANGE	$175.00
1 Good Used Combination Gas & Coal & Wood RANGE,	$185.00
1 Good Used Sunshine ELECTRIC RANGE	$110.00
1 Good Used ICE BOX	$20.00

Your Valued Patronage Solicited.

Save $10.00
on your guaranteed mothproof
Lane Cedar Chest
During August.

You have seen them in LIFE Magazine; you have admired them and wanted them; now you can save $10.00 during this special sales event which comes but once a year. Easy payment plan if desired.

VICE & CRAIG
Furniture Dealers Ambulance Service Funeral Directors
WINCHESTER, ONTARIO.