THE LAND OF MILK & HONEY"

CHESTERVILLE Record

COVERS EASTERN ONTARIO'S GREATEST DAIRYING SECTION

Eighteith Year, No. 10 | Chesterville, Ontario, Thursday, November 15, 1973 | 16 Pages | Single Copies: 10c

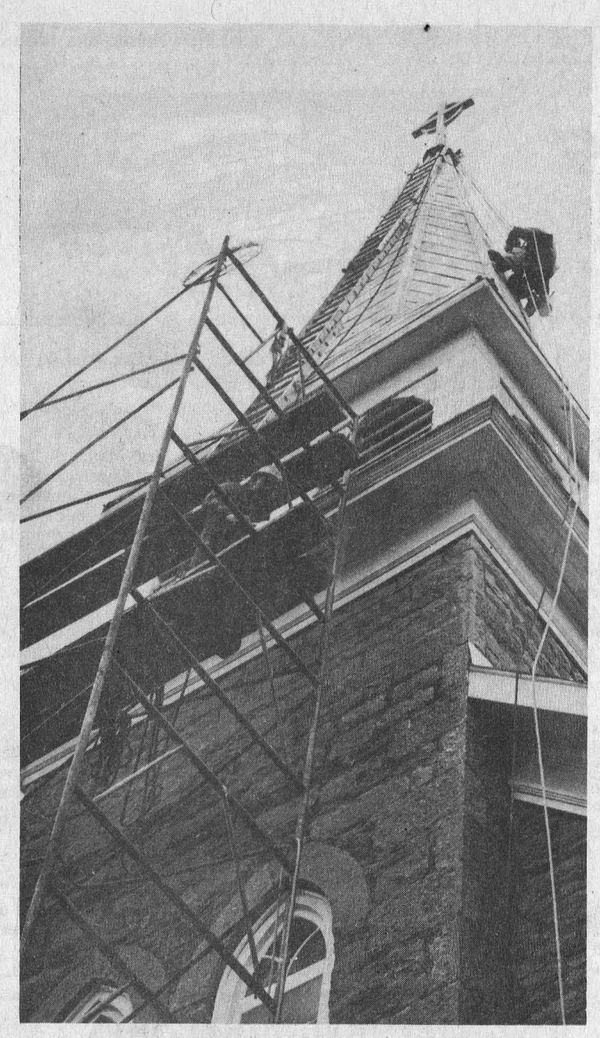

The two men shown here are employed by Kingston Steeplejacks and Building Maintenance. The picture ws taken on Monday of this week and the workmen were busy painting the steeple on St. Mary's Church, here in Chesterville. Some feathered residents have been evicted from the belfry and the workmen are putting new screening behind the louvres to keep the birds out. Jean Maurice Landry is shown on the scaffold while his partner Armand Godin has taken the high spot and is painting the steeple. The workmen said they had been up painting at the 800-ft. level. When asked if the height bothered them, Armand jokingly replied "Only on Monday mornings." — Staff Photo.

Old fire truck to be retired council seeks replacement bid

Chesterville Council met in regular session on Monday, November 12, 1973. Reeve H. Keith Graham called the meeting to order at 7 p.m.

The first item on the agenda was discussion regarding the purchase of a new fire truck for the village. It is council's feeling that the present 20-year old truck has served its time and is now due for retirement. The clerk was instructed to submit briefs to four companies asking for tenders on the proposed equipment. Specifications on the new vehicle have been approved by the Fire Marshal's Office and the tendering companies will be asked to use these spec sheets when tendering. A conservative estimate was made that the new truck will cost in the neighbourhood of $25,000.

While council was in the mood to spend money they decided the old town truck was beyond retirement age and should be replaced. Tenders will be called for a new half-ton truck to be used by the town maintenance men.

A letter was read from the S.D.&G. County Roman Catholic Separate School Board asking the south entrance to the park be reopened to allow school buses to pass through that way when bringing students to the Chesterville School. Council members were sympathetic to the plea but they felt the entrance would have to remain closed. The roadway past the pool has been partly removed making way for the old roadway to receive sodding come spring of 1974.

Tenders for snow plowing brought only one bid. Southlawn Farms, owned by the Durant brothers, Jack and Don will again this year be doing the plowing. The tender of $15.00 per hour while working plus a $400 retainer was the agreed contract price. The contract comes into effect on December 15th. Southlawn Farms, which council felt had done a good job last year, have bought a new Frink one-way plow and hydraulic wing to be put on their 1520 John Deere Tractor.

Two bids were received in answer to the municipalities tender for garbage removal. Willis Cross, Chesterville, will continue with the contract. The fee stands at $600 per month with Willis providing the same service as he has over the years.

Mrs Olive Cass waited on council to ask if they would sanction the Dundas Red Cross Homemaking Service. Council agreed and a cheque will be made payable to that body for the sum of $142.00.

By-law 8-73 which called for some zoning changes within the municipality has run into a snag. The by-law deals with a piece of land, east of the village, owned by Carl Ward and Eric Casselman. Chesterville Council had asked the Ontario Government to approve the piece of property as Residential 1 rating. The protest came from the Ministry of Treasury, Economics and Intergovernmental Affairs. The government's reason for not approving the zone change was the fact that they felt it should be presented as a full subdivision plan, before asking for the change. Members of council were alarmed by the Government Agency's decision. A hearing will be held here in town at a later date.

Peter Van Kessel, of South Street, waited on council with the wish that part of his farm be zoned for residential purposes. Mr Van Kessel agreed with the decision to wait and see what came out of the hearing over the Casselman-Ward zone change, before proceeding further on the matter.

The floor in the park pavilion, it was noted, is in need of some repairs. Village Superintendent Harold Sharkey was asked to

(continued on page 15)



The Finch Lions club comprises an active and ambitious membership. Their most recent endeavour was the completing of a new "Lion's Den", which is located in the Finch Community Hall. The new set-up has kitchen facilities, office, coat room and meeting hall. The Finch Club had previously alternately met in the Presbyterian Church Hall and the Legion. John Dunning, District Governor A4, in the centre, had the pleasant task of officially cutting the ribbon and declaring the hall open. Finch Lions Club President Lynden Hough, is on the left; on the right, Gordon MacIntyre, Past president. — Staff Photo.

Capacity crowd in attendance at N.S.D.H.S. '73 Commencement

All chairs were filled last Friday evening in Roxmore Public School, Avonmore, when North Stormont District High School staged their Annual Commencement.

Following the processional by graduates, students, staff, and guests, the Graduation Hymn was sung. This was followed by the singing of O Canada.

Mr J. P. Scott brought greeting from the Stormont, Dundas and Glengarry County Board of Education and offered his congratulations to the graduating classes. Mr Scott noted that the new schools and additions throughout the counties was an indication of the thinking of the Board members. He congratulated North Stormont for their adoption of the semestering system. The Finch School was one of the first in the province to make the switch.

Principal L. G. Hawkins in his remarks said that another commencement would be held in the current school year. It is planned for June of 1974.

Mr Hawkins revealed plans that a Homecoming would be held in Finch before the school is closed at the end of this season. It is hoped that contact can be made with all students that had attended the secondary school so that they can be invited to attend the final wind-up affair. A plea was made to students, parents and grandparents to help in locating all the former students.

Dr. Gabriel J. Slowey, of Chesterville, the guest speaker, was introduced by Head Boy Bill Termeer.

The doctor went away from a prepared text and reminisced about his days when attending school. The speaker related that he had grown up in an area somewhat similar to Finch and had attended a boarding school, which he felt had been good training.

Mr Slowey stated his amazement at the school spirit of North Stormont. He offered his congratulations to the graduating classes.

The guest speaker brought forth the question on why the whole world is so topsy-turvy today. He advised the students to get interested in things at the grass-roots level, become involved with people and politics. This is what is important in life, he related.

The Valedictorian Jean Termeer was introduced by fellow Ontario Scholar Deborah Godard.

Miss Termeer, in a short address, said that she was now enrolled in Waterloo University

(continued on page 15)

Volunteer service instituted

Once again when the chips were down Chesterville and area residents have proven their worth and came through.

A plea was made a short time ago asking people to come forth and volunteer their time to help a very busy Mrs Jean Servage, who operates the canteen in the local arena.

The Canteen at certain times can become a very busy spot. Last Sunday afternoon with public skating just over and hockey about to begin it was standing room only in the foyer of the arena. Mrs Servage, assisted by Rotary-Anne Mrs Jean Ziebell, were busier than the proverbial "one-armed paper hanger."

(continued on page 15)

Dundas County 4-H hold 'awards night', review highlights

The time of triumph might be the appropriate expression to use when referring to the evening of Friday, November 9. It was the annual 4-H Awards Night, the conclusion to a year of hard work and dedication for over 130 4-H members in Dundas county this past year. The evening was officially opened with the welcome and opening remarks by Mr Bernard Brunt, President of the county Leaders Association. We would like to take this opportunity to thank Bernie and his Vice-President, Mr Bruce Garlough, for the excellent job they have done, not only this year, but for the last number of years.

We are fortunate in this county to have a number of trophy donors. There is a trophy given for every outstanding member in each of the eleven clubs. This years winners were:

Mr Eric Bjergso, North Dundas Horse Club, E. R. Ladouceur Award; Miss Carolyn Coons, Williamsburg Community Club, Bank of Montreal Award and also winner of Veterinary Club, Dr. K. B. Kennedy Award; Miss Annie Leyenaar, Field Crops Club, Federation of Agriculture Award; Miss Carolyn Coleman, Conservation Club, Bank of Montreal Award; Mr John Beuman, Morewood Club, Winchester 100 Club Award; Miss Pamela Blaine, North Mountain Club, D. L. Berry and Sons Ltd. Award; Miss Joyce Fawcett, South Mountain Club, Mahlon Zeron Award; Mr Brian Bennett, Iroquois Brinston Community Club, Rooney Feeds Award; Miss Mary-Anne Tooners, South Dundas Horse Club, Bank of Canada Award; Mr Neil Kittle, Winchester Chesterville Club, Sunnylodge Farm Award; Mr Arden Schneckenburger, Dairy Beef Club, Mutual Products Award.

There are also a number of special awards presented each year, and this year's winners were:

Winchester Lions Gate Sign Competition Award, Debbie and Dianne Baker; C.N.E. Award, Top 1st Year Cattle Judge, Mary Jane VandenBroek; Mel Tomkins Award, Top Showman, Nora Fawcett; Chesterville Agriculture Society Award, Dress-up Stall Award, Dairy Beef Club; H. S. Lannin Trophy, Top Club, Williamsburg Community 4-H Club; R. S. Allison Award, Outstanding First Year Member Trophy, Dianne Baker; Eastern Breeders' Inc. Award, Top Senior Record Keeper, Debbie Baker; Wincrest Farm Trophy, Top 4-H Member, Miss Carolyn Coons; Ault Milk Products Award, Citizenship and Proficiency Award, Bill Havekes; Ottawa Citizen Award, Citizenship and Proficiency Award, Murray Garlough.

There are other Breed Awards and special awards which have multiple winners. We would like to take this opportunity to thank all those Breed Association Clubs, the Milk Committee, Fawcett Bros. Salesbarn, and all others concerned for their awards, and our special congratulations to the winners. The evening is now history and the victors have taken home the spoils, and as far as 4-H is concerned, that means that everyone took something home for everyone gained from their own experience. The evening was capped off with milk, coffee and donuts and a dance featuring the Mixed Company.

An event such as this cannot be a success without having the backing of a large number of people. We would like to thank everyone involved with this year's program, the leaders, the sponsors, trophy donors, parents and everyone else concerned, "Our Thanks."



If anyone in the Township of Winchester wonders where that municipality spends its money they should have been around last week when a large drain was being installed north and west of Chesterville. The tile pictured here is 9 feet across, 86 feet long, weighs over 8 tons, is made of multi-plate 12-gauge steel, is bolted together with over 2,000 bolts and costs a cool $4,300. The amount of heavy equipment needed to handle this big baby puts the installation costs rather high, an estimated $2,200. This tile is part of the work being done on the Servage Drain. — Staff Photo.

Avonmore downs Eagles

The newest team in the North Stormont League, Chesterville Golden Eagles, played their initial game last Sunday evening in Chesterville arena. The local lads were pitted against the championship team from last year, the Avonmore entry.

The local entry came to the conclusion that if they could have found a way to keep Avonmore's Bob Grant in check, the score would have been considerably different. Bob scored 4 of Avonmore's 5 goals, Chesterville tallied twice.

At the 11-minute mark of the first period Grant took a pass from Clarence Adams and opened the scoring for Avonmore. Avonmore scored again at the 16 minute mark, Grant drove the puck past Dobbe and was assisted by Lyle Swerdfeger and Ron Alguire.

The second period featured close checking, but at the 16 minute mark Bob Grant took a pass from Dale Swerdfeger and recorded his hat trick for the evening.

Things opened up in the third period and the Eagles started to come to life. Each team scored twice at the 12 minute mark Art McElheran made the score 4 to 0 for Avonmore. He was assisted by Clarence Adams. Chesterville recorded their first goal of the young season when Donald Swerdfeger scored on a pass from Richard Sharkey. About one minute later Grant again shook loose and dented the net behind Chesterville's Dobbe. Bob scored his fourth goal of the evening on a solo effort. As the game neared the end, Hubert Casselman of the Eagles gave the home-town crowd a reason to cheer as he scored at the 18 minute mark. Donald Swerdfeger and Fred Lobb assisted Casselman on the goal.

Avonmore downed the local entry by the score of 5-2.

The following is a list of the Chesterville Players: Cornell Dobbe, Roy Meldrum, Don VanBridger, Murray Hyndman, Ernie Summers, Bob Lajoie, Fred Harper, Fred Lobb, Dave VanBridger (Captain), Dale Hutt, Reg Hyndman, Donald Swerdfeger (Ass't. Captain), Richard Sharkey, Hubert Casselman, Barry Holmes, Roger Morrell, Bill DeJong and Kevin Baldwin.

The Eagles will go at it again at the local arena this Friday evening when the Morewood team will provide the opposition.

Bits & Pieces

"Maple Man of the Year"

The contribution of James M. Purvis to the Maple Syrup Industry in Ontario was acknowledged recently by Premier William Davis, when Mr Purvis of Kemptville, was named "Maple Man of the Year" at the Ontario Maple Syrup Producers' Association Annual Convention in Picton. Mr Purvis was presented with a plaque signed by Premier Davis, which stated in part, "Your interest in the development and promotion of the maple syrup industry, and your efforts in establishing a research program in this field at the Kemptville College of Agricultural Technology have contributed greatly in its growth and value to the Province of Ontario."

Official Opening at Maple Ridge

The last brick has been put in place and the official name has been put up on the school and all is in readiness. Maple Ridge Senior Public School will be officially opened on Friday, November 23, 1973. The public is cordially invited to sit in for the festivities and look over the new set-up.

Yugoslavian Nationals to play at Embrun

It has been confirmed, on Tuesday of this week, that the Embrun Panthers will host the touring Yugoslavian National Hockey Team in the Embrun Arena on Friday, December 28, 1973. Game time will be established at a later date. Tickets will be available to local fans on December 1st at the arena. They will go on sale to the general public on December 8th.

All members of the Embrun Recreation Committee will have tickets for sale. If you are interested contact one of the members. Following the game in Embrun, the Yugoslavian Team have a close schedule: December 30 in Sudbury, January 3 in St. John, January 4 in Corner Brook, January 7 in Halifax, January 8 in Moncton, January 9 in Bathurst and January 11 in Montreal at the Maurice Richard Arena.

N.D.D.H.S. Band to mark 'Canada Music Week'

Next week is "Canada Music Week" and to celebrate the N.D.D.H.S.Band will hold their first concert of the season on Wednesday, November 21. There are many new faces in the Senior Band this year and there is a new Junior Band comprised of 52 musicians. The Senior Band will feature the music from "My Fair Lady". The Public is cordially invited to come out and enjoy an evening of band music.

Can you help?

We received a letter from the Corporation of the Township of Nepean and it goes as follows: "You can help us. We are attempting to locate the oldest Century Citizen. The people of Nepean are sponsoring a lottery, called the Recreaffle Nipper, to raise funds for our senior residents. To focus attention for this worthwhile goal, we will be bringing to our community, Ontario's oldest Century Citizen to pick the winning ticket on December 7th. All expenses will be paid for Ontario's Century Citizen plus a guest, for a weekend stay in Canada's National Capital Region. Applications with certification of age should be addressed to: Century Citizen, 3825 Richmond Road, Ottawa, Ontario, K2H 5C2, and should be received no later than November 23rd, 1973."

Anyone for broomball?

A move is afoot to organize broomball play in the local arena for all girls between the ages of 7 and 18 years. Registration is scheduled for this Saturday afternoon from 2 to 4 p.m. in the arena. Response to the registration will determine how many teams can be formed. If you are interested show your intentions this Saturday.

THE CHESTERVILLE RECORD

Second Class Mail Registration No. 0242

P.O. Box 368 — Chesterville — 448-2144 - 2137

Member of the Ontario Weekly Newspaper Association

Subscription Rates: $5.00 per year, anywhere in Canada, payable in advance, U. S. and Foreign, $6.50 per year.

VIEWS...

Crisis – The 'In Word' For 1973

Daily, as we are presented with the state of affairs of the world and Canada, we are time and time again subjected to the unsettling word 'crisis'.

The word crisis as defined in Webster's New Collegiate Dictionary has this definition — (a) a turning point for better or worse in an acute disease or fever, (b) a paroxysmal attack of pain distress or disordered function, (c) an emotionally significant event or radical change in a person's life, etc., etc.

The newslines — by the way this is just a small sampling of one day's offering: 'unemployment rates going up', 'smokes going up', 'the war in Vietnam could break wide open at any time'. And the one that really hits close to home 'Ontario Weeklies could be forced out of business in 1974 due to the lack of newsprint.'

It's hard to fathom and very doubtful that many thought this could all come about in 1973.

Much of the blame for the current state of affairs must settle on the shoulders of our politicians. These are the supposedly educated people we elect to show us the way to a better life. It would almost seem that they have taken the attitude that 'the devil may take the hindmost'. They are determined on finding the better life' for themselves, in turn leaving the 'hindmost' for the populace.

The Energy Crisis, in this case we refer to petroleum products, leaves one with a boggled mind. If you just stop a moment and consider the energy that was used in the Vietnam War, shamefacedly to kill people, you begin to wonder just what train of thought our politicians have resorted to.

It appears as though the American War Machine was pulled to a halt in Vietnam just in time to switch over to the well publicised Watergate. It would make interesting reading to see the statistics on how far the petroleum used in Vietnam would go towards taking care and keeping warm a peaceful world.

If we genuinely have a shortage of petroleum in the world then politicians should immediately order the laying down of guns, use no more petroleum for fighting and turn all their thoughts to taking care of the world population.

Government people have somehow convinced Canadians that work is dirty. They seem intent on 'empire building' to see how many they can get on the welfare rolls and under the protection of the government wing.

Canadian people have been brainwashed to believe that work is out. Work, 40 hours and more, can give a gross feeling of satisfaction and accomplishnent. Somehow we Canadians are convinced that our hours of toil should be continually lessened, but of course our paycheck must be always larger. It just doesn't make sense.

Returning to Webster's definition of the word crisis. During the winter of 1973-74 this definition may be very appropriate — 'an emotionally significant event or radical change in a person's life.' If the current garble emitting from our politicians is not a ploy they're using to scare the people into restraining themselves then the world is in a very sad, sobering state of affairs.

Over the past few weeks we have heard very little from our Prime Minister. Let's hope he is not just at home playing 'twinkle toes' with Justin while 'Canada Crumbles.'

The Right Gift

The spiraling cost of living has all of us concerned. We shop more carefully in order to stretch our dollars. But this takes time. No longer can we dash into a shop and pick up"something nice". Now we visit two or three shops, comparing quality, wearability, quantity or price until we find the right gift at a price we can afford to pay.

Christmas shopping this year will undoubtedly take more time as we try to get the same number and quality of gifts for the same amount of money (or less!) than we spent last year. Traditionally, this is a time when we open our hearts and our purse strings just a little wider. We try to please our loved ones with just the right gift; we smile at strangers; we think about other people.

There is one gift you can give which is beyond price, yet costs you no money. You don't have to shop for it, line up to pay for it, or gift wrap it. When you give a blood donation, you give the gift of life.

Amid the hustle and bustle of holiday preparations when you are busier than ever, you may think "I'll do it later. A few weeks won't matter". You're wrong.

There is no manufactured substitute for human blood. Modern technolgy has put men on the moon, but scientists cannot reproduce blood in the laboratory. When a patient needs a blood donation, time is crucial; for him there is no "later".

A blood donation takes 30 minutes of your time. You are not paid for your blood, nor is the patient charged for it. It is a heart to heart gift, made possible through blood transfusion service of the Canadian Red Cross Society.

Toys break; sweaters wear out; candy, toiletries and tobacco are consumed. All are gifts which bring joy to the recipient, but remember to give as well the gift of life. During the holiday season, give blood.

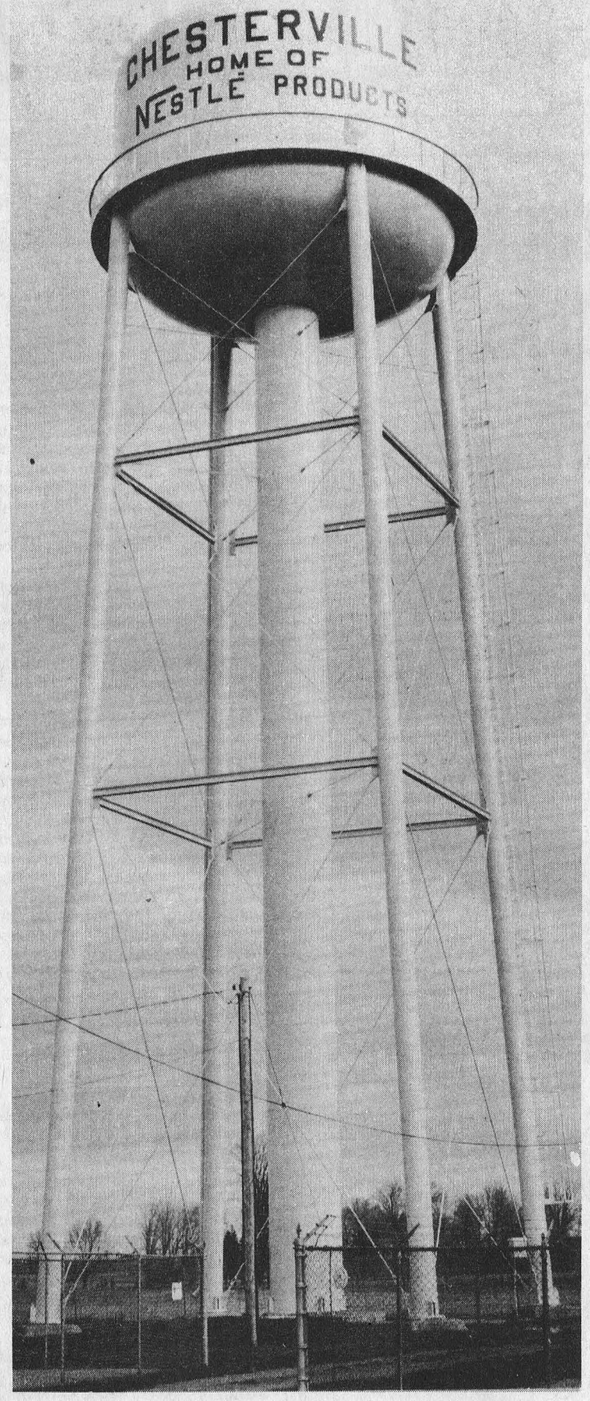

Ann Landers...

Dear Ann Landers: I am in my early 20s and want to be married soon. But I don't want to be unfair to a great guy or to my unborn children.

There is mental illness on both sides of my family. My grandfather died in a mental institution. They young man I am in love with knows all about my crazy relatives but he says it doesn't matter.

My mother is irrational at times, also violent. She has always fought with the neighbours. Last summer she took some furniture off their front porches and insisted it was hers.

Will I be like my mother? Will I abuse my children as she abused me? I have read that insanity runs in families and that bettered children grow up and better THEIR children.

The only time we are a sane family is when we go to Sunday Mass together. But the minute we get home, Mom starts to use foul language and pick fights with everyone.

My priest claims you have better access to professional opinions than he does. He suggested I write to you. — Can I Break Out Of The Circle?

Dear Friend: People do not inherit insanity the same way they inherit a dimpled chin or violet blue eyes. But genetics IS a factor in both physical and mental health.

The fact that you are aware of the possibilities is a plus. It means you would be amenable to preventive therapy.

In answer to your question (capsulized in your signature), yes, you CAN break out of the circle. With good emotional support from your husband, and immediate counseling should symptoms appear, you may very well beat the rap. Others have done it. Good luck to you, dear.

Dear Ann Landers: How do you like it when you get those phony letters from Yale? Your responses are usually arrogant because you don't like being made a fool of. Well, neither do we.

We agree with that writer who didn't like the way you defended guys who don't level. At the end of an evening, when a dude says, "Had a great time, you're fantastic! I'll call you soon," and he never calls, and she wonders what's wrong — that's shabby treatment.

You shot back with, "What's a fellow supposed to say — 'It was a lousy evening. You're a bore — a real dog'?"

No decent girl would tell a jerk, "'it was a fascinating evening. Please call me again soon."

What's the matter with just saying, "Good night"? — Not Barking

Dear Not: Nothing. You're right. Thanks for writing.

Dear Ann Landers: Last night my husband and I attended a church bazaar. They had a dessert table loaded with homemade cakes and pies and cookies. A big sign read, "All you can eat for 50c."

My husband (who is already 40 pounds overweight) pulled up a chair and ate his way across that table like there was no tomorrow. A crowd gathered. People couldn't believe it. I almost died of shame.

On the way home I told him he acted like a pig and it was no wonder we didn't get many invitations. He said I was an old fuddy-duddy and THAT'S why we didn't get many invitations. What do YOU say? — Mortified

Dear M.: Fuddy-duddies get more invitations than pigs. You win.

There is a big difference between cold and cool. Ann Landers shows you how to play it cool without freezing people out in her booklet, "Teen-Age Sex — Ten Ways To Cool It." Send 50c in coin and a long, self-addressed, stamped envelope to Ann Landers, P.O. Box 3346, Chicago, Illinois 60654.

+
TIME
TO GIVE
THE GREATEST
GIFT OF ALL



GIVE BLOOD
GIVE NOW

Remember When...

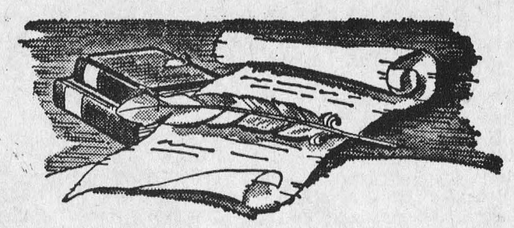

10 YEARS AGO

November 14, 1963

Mr and Mrs Spencer Fawcett, life-long residents of the district, celebrated their 60th wedding anniversary at their home.

Janice McMenomy of Inkerman was the grand prize winner of the Ottawa Citizen Award at the 4-H awards night held in Morrisburg.

Jack Lannin of Chesterville has successfully passed his final examinations in his mechanics apprenticeship course at the Institute of Trade Schools in Toronto.

Mrs Dalton Carr and Carolyn spent the weekend with Mr and Mrs Percy Mills, Laurie and David, at Niagara-On-The-Lake.

Donald McIntyre, Finch, received certificates honouring the production of Donholm Lucky Seven and the high herd average at the Stormont Ayrshire Banquet held in Newington.

---

20 YEARS AGO

November 26, 1953

A new Hammond electric organ recently installed, was used Sunday morning for the first time at St. Mary's Church, Chesterville.

Receives Secondary School Honour Graduation at Commencement Exercises: George Davis and Denise Brady.

Chesterville Volunteer Fire Department are very proud of their new fire truck delivered last week.

Chesterville Reeve Charles McMillan named chairman of the Nation River Conservation Authority.

Mrs Ken Merkley named president of the Ladies' Lawn Bowling League at the annual meeting held recently.

---

30 YEARS AGO

December 2, 1943

Mrs Myles Merkley won the door prize at the Nation Valley Red Cross Euchre.

Mr J. Gillespie of Montreal was a recent guest at the home of Mrs C. W. Casselman.

Friends and neighbours gathered at the home of Mr and Mrs Robert Conley to honour their son and his bride on their recent marriage.

Mr and Mrs Alex Smith, Mrs John Bogart, Miss Flossie Nichols and Mrs Wendell Henry attended the presentation of gifts to officers and men of HMCS Stormont at Cornwall.

Miss Aline Chalufour of the Free French Legation in Ottawa, was guest speaker at Chesterville Rotary Ladies Night.

---

40 YEARS AGO

November 9, 1933

Jr. III, S.S. No. 9, Winchester: Zella Marcellus, Johnny Moore, Hubert Ouderkirk, Hubert McCloskey.

Mr and Mrs Maurice Beckstead and Mrs Elizabeth Beckstead motored to Belleville on Sunday. Mrs E. Beckstead remained for the winter months.

Mr and Mrs Peter Mekrley and Miss Emma Merkley visited on Sunday with Mr Howard Beckstead.

A motion was passed by Village Council last week authorizing the installation of a gong in the boiler room at Nestle to warn the engineer in charge of a fire in the village.

Mrs John Kittle is spending a few days in Montreal with her father Mr A. C. Fetterly.

DON IRVINE REPORTS

Donald R. Irvine, MPP for Grenville-Dundas
7th Floor Frost Buildir g-Toronto-Tel 416-965-6701

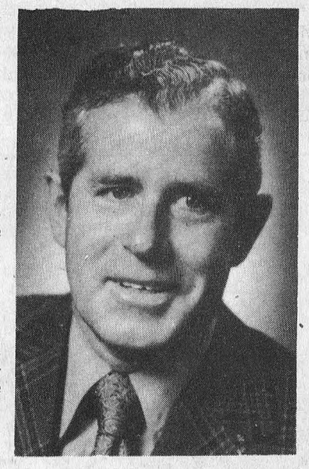

A short time ago I discussed in this column the subject of county restructuring. It was only a brief mention at that time and referred to the extended power and authority that the provincial government was prepared to confer on regional government and any counties that took it upon themselves to reorganize their municipal structure.

Just the other day, the Honourable John White spoke to the annual convention of the Association of Counties and Regions of Ontario and shed a great deal more light on this whole subject. Since he is the man who bears the responisbility in this area, what he has to say about it should be listened to by everyone interested in this subject.

I have made the point many times before that we have moved into a new phase in local government reform. Our priorities were those areas experiencing rapid growth pressure yet lacking the administrati v e machinery to cope with it. That has been accomplished and in this new phase the initiatives will come from the counties themselves and not from Queen's Park.

In his speech Mr White made it very clear that he was not stating government policy but rather expressing ideas presently under consideration. These ideas represent guidelines for counties considering restructuring. It is accepted that local reform should be tailored to the individual needs of each county. Nevertheless, as Mr White points out, "if the Province is asked to help pay for the studies involved and if it is to provide additional grants to help restructured counties carry new responisbilities, we must obviously provide general guidelines and certain common criteria."

As many readers know, Leeds and Grenville currently have underway a study of county restructuring under the chairmanship of Dr. Tindal. Earlier this year I met with representatives of the United Counties of Stormont, Dundas and Glengarry to discuss this matter and I know that Mr White's remarks therefore will be of great interest to both groups.

As the Minister sees it a county study should include as basic requirements:

1. a review of all aspects of local government;
2. involve the cities, such as Brockville and Cornwall, separated towns, e.g. Prescott and Smiths Falls, within the county;
3. determine present services responsibilities;
4. examine the economic resource base, assessment base and financial base;
5. define the problems facing the area with particular reference to present organizations and structures;
6. encourage public awareness, participation and understanding of the issues.

All of this, of course, means a great deal of work but we have the necessary talent available for

(continued on page 3)



President chairs Elma W.I. meeting

The November meetingof the Elma W.I. was held on Monday evening in the hall with a good attendance of members and guests.

President Mrs A. Carkner chaired the meeting, Minutes were read by assistant secretary Mrs E. Barkley. Roll call was answered with "One Way I Can Help My Community." Correspondence was read by Mrs E. Barkley.

The treasurer's report was given by Mrs Don Dillabough. Interesting reports on the area convention held at the Parkway Hotel in Cornwall were given by Mrs Egerton Barkley. Mrs Don Dillabough and Mrs Stan Gow.

Euchres will be held in Elma Hall in November.

Conveners for Public Relations were Mrs Don Kyle and Mrs Stan Gow. Mrs Kyle introduced guests speaker, Mr Johnnie Whitteker, Reeve of Williamsburg Township who spoke on Municipal Affairs, problems and work of County Council. It was much enjoyed by all. A gift in appreciation was given by Mrs Don Kyle.

Mrs Stan Gow read a poem, "Lesson of Life."

The meeting closed with the Queen and lunch and social hour were enjoyed by everyone.



November 7, 1973, was a big day for Miss Jay Waldroff, who is a resident of the Ruppert Nursing Home, Newington. Miss Waldroff, on that day, was 102 years old. She was treated to a tea party, birthday cake and all. The former resident of Northfiled Station came to the Home in 1965. The Newington Home must hold some kind of record. They have another resident who is over 100 years old. Mrs Robert Justus, mother of Dr. Howard Justus, Chesterville, passed the century mark and is now 101. Miss Waldroff is shown here receiving a gift from RNA Theresa Sproul, who works at the Home. — Staff Photo.

QUEEN'S PARK —

(continued from page 2)

the asking, both in the public and private sector. The Ministry itself can be extremely helpful and its experience with regional government thus far indicates what information can be useful and should be explored in studying the possibilities of restructuring.

What services should a restructured county provide? If it is to qualify for the grants made to regions, Mr White suggested specific services that should be undertaken:

1. Supply water and collect sewage in urban areas.
2. Operate an arterial road system.
3. Prepare, develop and implement planning concepts for the county.
4. Provide health services.
5. Maintain welfare programs.
6. Arrange and administer capital borrowing.

No county can or should make any decision for or against restructuring without all the facts.

The ball is now clearly in the municipal court. It is very likely that the Province will contribute substantial funds to defray costs of studies undertaken by counties and, in my view, counties should take advantage of this offer in order to gain a clear insight into all the pros and cons of reorganization.

U.C.W. evening unit meets

The United Church Women, evening unit, met Wednesday, November 7, 1973, with Mrs Doug Hitsman, leader and Mrs Hilda Belsher, secretary.

Business arising from the minutes was discussed. Thanks was voted to Mr Percy Hewitt and Mrs Allison Graham for their work in parceling the extra clothing from the Rummage Sale for the Neighbourhood Services, Ottawa, and Seaway Valley Community Services at Morrisburg.

Mrs Verla Levere and Miss Shana Ferguson have volunteered to lead the Explorers group in the Sunday School.

Letters were read from Mrs Alvin Gain and our foster child.

Mrs Stan Vanden Bosch gave the treasurer's report and Miss Addie Campderros, the report of the nominating committee.

Mrs Tom Rance, Mrs Harry Craig, Mrs Carl Smith, and Miss Madge Campderros were the committee in charge of devotions, study and social hour.

5th Ave. Williamsburg

Mr and Mrs Oliver Gallinger and Charlene spent the past weekend with Mr and Mrs Orval Baker of Ottawa.

Mr and Mrs Clayton Disotell and family, Long Sault, were Sunday guests of Mrs Nora Disotell and Larry.

Mrs Ena Gallinger spent last Thursday afternoon with Mrs Lillie Murphy and Wallace, Grantley.

Laurie Tupper, Beckstead Road, spent last Wednesday night with Charlene Gallinger.

IN MEMORIAM

HELMER — In loving memory of Dove Helmer, who passed away November 18, 1964.

This month comes back with deep regret,
it brings back a day we can't forget.
You fell asleep without goodbye,
But memories of you will never die.

Always remembered by husband Wilfred and Family
10-1

THE CLOTHING **Barn**

Hwy. 31, 2 Mi. North Of Morrisburg

CHRISTMAS SPECIAL PREVIEW



Our sale was to begin next week but we are having a PREVIEW SALE this weekend. All our Christmas surprises will be marked down this weekend, also if you don't get to THE BARN this weekend read about it all next week in THE DUNDAS FARMER paper.

Here are a couple of examples:

Young Men's Simulated Leather Bomber Jackets, Borg Pile Lined. **Regularly $39.95**

CHRISTMAS SPECIAL $33.95

All Ladies' Bomber Jackets Reduced

Regularly Priced At $38.00

Christmas Special $29.95

All Coats Of All Styles, Mens', Ladies', Boys' And Girls' Will Be Reduced Starting Now!



Be sure to ask for your free ticket just for dropping in, for a free chance to win a fully Automatic 20" Colour TV by Philcomatic II An extra ticket will be given on every $5.00 dry goods purchase. Ask about our courtesy discount card for all ages!

CHARGEX

Tel. 543-2744

CLOSED ..... All Day On Mondays
Tuesday, Wednesday, Thursday ..... 9 to 8
Friday ..... 9 to 9
Saturday ..... 9 to 6
Sunday ..... 10 to 4

THE CLOTHING **Barn**

Hwy. 31, 2 Mi. North Of Morrisburg

NEED A

New or Used

Ford

SEE

BOURGIE - LEPAGE AUTOMOBILES
FORD DEALERS

Centre Town
EMBRUN — ONT.
— 443-2942 —
— Ottawa 236-4989 —

Contact:
R. LEPAGE
Salesman

OPEN EVERY NIGHT UNTIL 9.30

WHY? *spend more money on your present car to get it ready for* **WINTER** *unless you're* ***SURE*** *it will make it to* **SPRING**

Maybe — now's the time to INVEST in a thoroughly

[1] RECONDITIONED [2] WARRANTEED [3] WINTERIZED

used car while the prices are right!!! and as an added BONUS all used car customers can pick their choice of

ABSOLUTELY FREE —ABSOLUTELY FREE

2000 MILES FREE DRIVING

Yes, you can get the gas from the station of your choice

(OR)

A SPARE SET OF NEW TIRES

either summer or snow (unmounted)

—ABSOLUTELY FREE—

Offer Expires November 30th, 1973

ABSOLUTELY FREE — ABSOLUTELY FREE

— ABSOLUTELY FREE — — ABSOLUTELY FREE —

1972 PLYMOUTH FURY III—4 Dr. Hardtop, finished in Dark Green metallic with contrasting vinyl roof - interior spotless - 4 new tires (Snows on rear) - Fully winterized, reconditioned and warranteed - a real buy at this price. Stock No. 1016A.
ONLY **$2885.00**

1972 VEGA HATCHBACK COUPE—4 cyl. overhead cam engine with 4 speed trans. and radio, equipped for winter with new snow tires, Verdant Green Paint with matching buck... Stock No. 1015A.
ONLY
SOLD

1972 PONTIAC PARISIENNE—Brougham 2 Dr. Hd. top, Emerald Green paint with vinyl roof and matching interior. Another one owner car, fully reconditioned and safety checked. A real bargain. Stock No. 9190A.
ONLY **$2975.00**

1969 CHEV BEL-AIR—4 Dr. V8 - Radio. Power steering and brakes - Powder Blue Paint and interior - needs some body work but perfect for someone looking for a second car to pass the winter. Stock No. 6417A
$995.00 (UNCHECKED)

1969 PONTIAC PARISIENNE—2 Dr. Hardtop - Light Green Paint with Green Vinyl roof and white vinyl interior - minimum of body and mechanical repairs will make this one a good serviceable automobile. Stock No. 9215A.
$1095.00 (UNCHECKED)

1973 CHEVROLET ½ TON PICKUP—Wideside Box, wood floor, 350 V8, Auto. Transmission, power steering, step bumper, less than 10,000 Miles, dark green paint with custom mouldings, A no - nonsense practical truck even the little lady will like driving. Stock No. 1042A.
ONLY **$3545.00**

1971 PONTIAC LAURENTIAN—4 Dr. Sedan, 350 - V8 - Auto. Trans. with power steering and brakes Strato Mist Blue Paint with Black Roof - new tires - local car (we'll provide former owner's name upon request). Stock No. 9252A.
ONLY **$2595.00**

1972 LE MANS—4 Dr. Sedan thrifty six cyl. engine, auto. trans. with power steering and radio. New Blue Paint and cloth and vinyl blue interior, a perfect intermediate for the man with economy in mind. Stock No. 9211A.
ONLY **$2795.00**

1969 PONTIAC SAFARI STATION WAGON—V8 - (350) Auto. trans., power steering and brakes, need foam green paint with black vinyl interior - good for commerical use or a utility vehicle around the home or farm. Fully reconditioned. Stock No. 8019A.
ONLY **$1595.00**

1968 DODGE MONACO 500—2 Dr. Hd. top, maroon paint with black vinyl roof and interior body in good shape, but needs some mechanical work. (Front-end, exhaust, etc.) The fact is we're too busy to fix it. Stock No. 9225B.
$695.00 (UNCHECKED)

1969 FORD GALAXIE 500—2 Dr. Fastback Hardtop, turquoise trim, with matching interior - V9, auto. trans. power steering and brakes, new paint, low miles, a perfect second car. Stock No. 9254A.
ONLY **$1595.00**

1973 LE SABRE CUSTOM—2 Dr. Hardtop - only 14,000 miles - one owner, not a lease car, midnight Blue Paint with contrasting vinyl roof and interior - AM-FM Stereo and Tape Player - a real piece of class - over $5,700.00. New. Stock No. 1055A.
ONLY **$4295.00**

1971 LE SABRE CUSTOM—4 Dr. Hardtop - 350 - 4 barrel V8, Power steering, brakes and windows - vinyl roof - low miles - Midnight Blue and white - True elegance at half the original price. Stock No. 8043C.
ONLY **$3345.00**

1969 SKYLARK—4 Dr. Sedan - V8 - Radio, auto. trans. and power steering - Dark Green Paint with contrasting seat trim - an ideal family size intermediate - was $1,995.00. Stock No. 8071A.
ONLY **$1695.00**

1968 CHEV BEL-AIR—4 Dr. Sedan - V8 - Radio, automatic and power. Light Blue Paint and interior. A mechanic's special ideal as second car with a minor investment in repairs. Stock No. 9232B.
$645.00 (UNCHECKED)

and many more



Unless listed as "Unchecked" all Used Cars over $1000. carry a 100% warranty and lifetime parts discount.

CALL COLLECT 774-2620

OPEN
Daily 9 to 9
Saturday 9 to 5





OSNABRUCK DISTRICT HIGH SCHOOL HOLDS '73 COMMENCEMENT

Commencement Exercises were held at Osnabruck District High School last Friday evening. The group pictured here were suitably cited for their efforts. From the left Osnabruck's four Ontario Scholars, Maria Vingerhoeds, Rita Blais who was also Valedictorian, Nancy Townsend and Debra Adams. — Staff Photo.

Osnabruck District High School presents Gold Rings to all students who have honour marks on their report cards for four consecutive year. The four lasses here are this year's recipients of the awards, from the left, Cindy Cryderman, Anne Bossy, Sharon Hickey and Deborah Jamieson. — Staff Photo.

Kemptville College Royal stages agricultural displays competition

The Kemptville College Royal staged exhibits and demonstrations in agriculture and home economics for visitors from many parts of Ontario last Friday and Saturday. Hundreds of high school students came by bus from Eastern Ontario and Western Quebec.

Competition in agricultural displays included agronomy, forestry, horticulture, horse club, feeds & feeding, agricultural power 9 machinery, seed show, mastitis and a dairy exhibit.

Home economics displays featured textiles, oil painting, food preparation, creative knits and clothing, and interior decorating. A fashion show was staged four times as home economics students modelled clothing they they had made. Flower arrangements were an attractive competition.

A cow milking contest was a feature of the two-day show in which Mrs George Fisher, Kemptville, was the winner.

A Royal Queen, Diane Letourneau of Toledo, was selected on Thursday evening. Royal Princesses were Janice Burchill, Rideau Ferry; Paula Hayward, Oakville; Catherine James, Almonte; Ruth Mille, Perth; Helen Moriar'y, Mallorytown; Patricia Seargeant, Prescott.

The College Royal ended Saturday night with a dance at the Kemptville Community Center.

Major winners at the Royal were as follows: President's Cane, Jim Nelson, Codrington; Tea Biscuits, Janet Law, Puslinch; Pastry, Janice MacLeod, Ottawa; Candy, Mary Ann MacGillvary, Picton; Flower Arrangement, Beverly Cronk, Bloomfield; Men's Bakery Alex Seay, Vankleek Hill and John McIntyre, Cornwall; Best Agricultural Display, Larry Ness, Howick, P.Q.; Best Home Economics Display, Marilyn Maughan, Kingston; Champion Livestock Showman and Champion Dairy Showman, Philip McEwen, Kars; Reserve Livestock Showman, Dave Fletcher, Foresters Falls; Forage Champion, Barry Payne, Osgoode; Boys' Livestock Judging Competition, Paul Walker, Picton; Student Contributing Most to the Royal, Jim Nelson, Codrington.

DEATHS

Harold G. Bigelow

Harold G. Bigelow, Chesterville, who had been a practicing druggist for 60 years, died in Kingston General Hospital on Saturday, November 10th. He was in his 87th year at the time of passing.

The former resident of Montreal, Quebec and Russell, Ontario, married the former Grace Alice Edminston in Calgary in 1911. He was the son of William S. Bigelow and his wife Mary Miller.

Surviving relatives besides his wife, include, two daughters, Mrs John Fleck (Eleanor), London, Ontario, and Mrs Fred Miller (Kathleen), Montreal, Quebec; a son, Rev. Jesse Begelow, Edmonton, Alberta; five grandchildren and four great grandchildren.

Mr Bigelow was a representing Elder of St. Andrew's Church, Chesterville and a member of the Masonic Lodge. He received his education at Wales, Cornwall Collegiate Institute and the Ontario College of Pharmacy, Toronto University.

Funeral services for the member of St. Andrew's Presbyterian Church, Chesterville, were conducted by the Rev. George Tattrie at 2 p.m. in the church on Wednesday, November 14. Interment was made in St. Lawrence Union Cemetery.

Pall bearers were Murray Rae, Lorne Feeley, George Crawford, Albert Bowman, Fred Bouck and Wallace Carruthers.

Rising costs force hydro rate increase

Faced with rising costs and the resultant need for additional revenue, Ontario Hydro announced that 1974 rates will be raised for most users of electricity in the province.

Increases in interim rates to minicipal utilities, who buy in bulk from Ontario Hydro and in turn supply the majority of Ontario's 2.5 million users, will average 7½ percent. An average increase in revenue of some 10 percent is required from retail customers in rural areas, served directly by Ontario Hydro. Rates to a number of industrial palnts also served directly by the provincial utility will be increased to provide an additional 10 percent in revenue.

Hydro Chairman George Gathercole said, "the new rates are primarily a reflection of strong inflationary forces. Labour rates next year under contract terms will be up substantially while much higher prices for fuel and materials will also push up electricity production costs."

Another factor underlying the new rate structure is the need to provide more capital funds out of current revenue. Over the last few years the proportion from current revenue going toward additional generating and transmission facilities has been declining as a result of higher construction costs and the size of the program. As a result more funds must be generated from revenue in order to reduce the need to borrow capital funds.

"As the rates to most municipal customers are set by their local commissions after taking into account their own distribution costs and the cost of power to them, any rate adjustments will depend on the financial position of each municipal system and other local circumstances," said Mr Gathercole.

Mr Gathercole said a number of the 353 local utilities and some industrial customers will obtain relief from the full effects of the increase. For many municipalities the increase will be less than 2 percent.

"This results from the elimination of a charge for standardization of frequency to 60 cycles from 25 cycles which has been in effect for some 25 years. The total cost of this program will be fully amortized by the end of 1973.

"Municipalities in the former Niagara 25-cycle system will have their increased reduced by $3 a kilowatt next year. Those in Hydro's Eastern and Georgian Bay regions will obtain a reduction of 50 cents a kilowatt in 1974."

From Ontario Hydro's retail system which supplies some 660,000 predominantly rural customers, the increase in revenue is required not only to meet the increased charges of wholesale power, but also the higher costs of distributing it over the province's 180,000 square miles of rural area served.

While the average increase is 10 percent, actual increases will depend on the customer's classification and consumption pattern.

Large industrial plants served directly by Ontario Hydro will also have to provide an overall increase of 10 percent in revenue to meet increasing costs of providing electricla energy to them. Actual rate increases to each industrial customer will depend on use patterns and to some degree the type of service provided.

COMMISSIONAIRES • CORPS • COMMISSIONAIRES • CANADA •

EX-SERVICE PERSONNEL

Interested in full or part-time work in the Chesterville area. Qualifications: Good health, must have served in the Armed Forces or R.C.M.P., age not a factor.

INQUIRE —

The Canadian Corps of COMMISSIONAIRES

KINGSTON, ONTARIO
38 Clarence St.
542-2981
CORNWALL, ONTARIO
113 Augustus St.
932-5184

12-3

OFFICIAL OPENING

The Stormont Dundas and Glengarry County Board of Education is privileged to invite interested members of the public to the

OFFICIAL OPENING

OF THE

MAPLE RIDGE SENIOR PUBLIC SCHOOL

R. R. 3, Chesterville, Ontario

FRIDAY, NOVEMBER 23, 1973

at 8:00 p.m.

11-2

WANTED

COLLECTION PROBLEMS

For Fast Efficient Collection Service

CALL US

TRI COUNTY CREDIT SERVICE

41 First St. East

CORNWALL, ONT. 932-5022

WE COLLECT

m-15

Electrical SUPPLIES



"QUIET TYPE" Light Switches

Absolutely silent and perfectly safe. Fits flush with wall in standard size boxes. Ivory or dark.

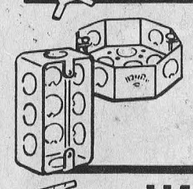

Metal Electric Boxes

For ceiling mount or wall outlets. Comes with knock outs and clamps. Other styles in our electrical department.



115 Volt Outlets

Double outlets for average electrical use. Fits standard size electrical boxes. Double grip slots grip tight and wear long.

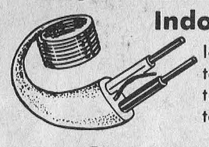

Indoor-Outdoor Cable

Ideal for wiring yard lights, postlanterns, etc. Resistant to rot and moisture. Flexible, easy to use and easy to strip.



LIGHT FIXTURES

A fixture for every room in your home. See our display for new ideas.

— Always a BUY at a PAL yard —

H. S. LANNIN LTD.

RETAILERS

Lumber and Building Supplies — Building Contractors

Phone 774-2830 or 774-2831 WINCHESTER

HERE'S WHERE YOU GET DOLLAR MORE DOLLAR FOR YOUR MONEY!

Aylmer Tomatoes, 28 oz. tin 35c
Kadana Tea Bags, pkg. of 100 2-cup bags .. 69c
Grand Prix Ice Cream
Maple and Vanilla, 1/2 gal. 99c
7-UP, 26 oz. bottle (plus deposit) 5/99c
Gailuron Enriched Rolls
Pkg. of 12, reg. 49c 39c

Rieux Potatoes, 50 lb. bag $3.19
(Last week at this price)

COMPLETE STOCK OF CHRISTMAS CANDY
— In Bulk Including —
Hard Rock — Caramels — Creams — Jellies
Ribbon — Mints — Chocolates — Etc.
SPECIAL PRICES FOR SCHOOL PARTIES

— REGULAR WEEKDAY HOURS —
7:30 a.m. to 10:00 p.m.
— TUESDAY —
....7:30 a.m. to 1 p.m. — 5:30 p.m. to 10:00 p.m.
Sunday – 10 a.m. to 9 p.m.
NOTE: OPEN ALL DAY WEDNESDAY

DOUG'S SERVICE

PHONE - 346-5689

Newington, Ontario

Get that dashing DODGE feeling with CHARGER

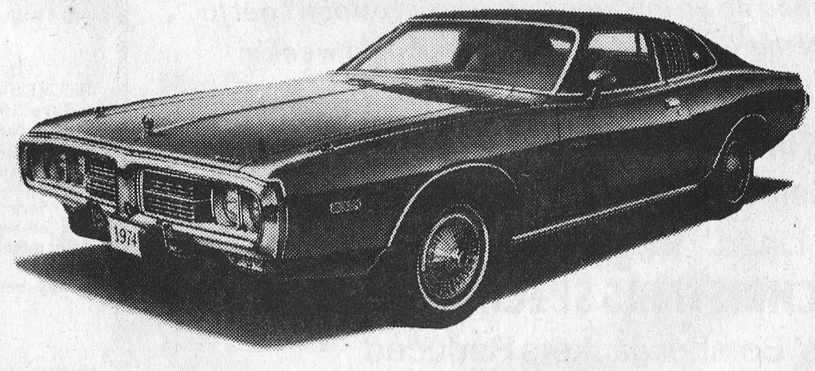

At Steinberg Motor Sales



Charger is the mid-size Dodge. A sporting coupe and hardtop that lets you add all the dashing excitement you like. Choose the luxurious SE. A sun roof. 440 CID V8. Bucket seats. The Rallye Package. And lots more. Charger's dashing good looks invite customizing. And STEINBERG MOTOR SALES will help you customize a new Charger to suit your tastes and budget. Remember...Charger is mid-sized with a mid-size price to match. STEINBERG MOTOR SALES invites you to get that dashing Dodge feeling. Stop in soon.

STEINBERG MOTOR SALES at Williamsburg, Ontario.

STEINBERG

MOTOR SALES LIMITED

WILLIAMSBURG PHONE 535-2052

Dodge CHRYSLER Dodge Trucks SALES/SERVICE

NORTH STORMONT
DISTRICT HIGH SCHOOL
FINCH, ONTARIO

Annual COMMENCEMENT



ROXMORE PUBLIC SCHOOL, SATURDAY, NOVEMBER 10, 1973, 8:00 P.M.



One might use the terminology "the successful completion of phase two", when talking about the group that are seen here. This was the Honour Graduating Class of North Stormont District High School. They received their diplomas at the Commencement Exercises held last Saturday night. Front row, from the left, Elaine McRae, Deborah Godard, Jean Termeer, Sharon MacLeod, and Rosanne Sayers; back row, Albert Timmers, George MacNaughton, Bill Michels, Alex MacLeod, Chris Timmers and Earl Ferguson. — Staff Photo.



The four people here were principle parties when North Stormont District High School held their annual Commencement last Saturday evening. From the left, Jean Termeeer, Honour Graduate, Ontario Scholar and Valedictorian; Deborah Godard, Ontario Scholar and Honour Graduate; L. G. Hawkins, Principal of North Stormont; Dr. Gabriel J. Slowey, guest speaker for the evening. — Staff Photo.

Put some COLOR in His CHRISTMAS

Gaily colored gifts of clothing keep him happy and warm the whole year through.

Sport shirts, all colors.

Robes, paisleys, solids.

Slacks, in all sizes.

Cufflinks, sets or separate.

Dress shirts, colors, patterns.

Ties, silks, wools, knits.

Jackets, suede, suede-knits.

Sweaters, all styles.

Mufflers, wools silks.

Gloves, kids, and pigskins.

Umbrellas, sturdy styles.

Socks, lisle, nylons, stretch.

Sfickpins, for all ties.

Wallets, in leather.

Trench coats, all styles.

Handkerchiefs, initials, plain.

Pajamas; in broadcloth.

The Squire Shop
CORNWALL · CANADA

Early Shoppers FOR A HAPPIER CHRISTMAS

PROCESSIONAL (Audience standing).

GRADUATION HYMN

Lord of Love in quiet reigning,
Bless our graduation day!
Fill our years with high endeavour,
Make our hearts thy will obey'
So together, full of mem'ries,
Slow to leave we now must part.
Confident, we face the future
With an ever grateful heart.

Though the years may dim the mem'ry
'Twill not wholly fade away.
Happy moments, treasured fondly,
In our hearts will ever stay!
This the day, and this the hour
When in strength we go our way.
Lord of Love bless us, thy children,
On our graduation day!

1. **O CANADA**
2. **GREETINGS FROM THE STORMONT, DUNDAS & GLENGARRY COUNTY BOARD OF EDUCATION, Mr. J. P. Scott, Superintendent of Schools.**
3. **REMARKS ..... Mr. L. G. Hawkins, Principal**
4. **PRESENTATION OF SECONDARY SCHOOL GRADUATION DIPLOMAS ..... by Mr. Robinson and Mr. Gupta**

Douglas Baker (27)	Allan Lafave (27)
Robin Bennett (30) (H)	Gerald Loewen (28)
Marianne Buiting (30)	Melanie McIntyre (27) (H)
Brent Eamer (27)	Margaret MacNaughton (29) (H)
Sharon Ferguson (30) (H)	Robin McIntyre (30)
Kevin Flanagan (27)	Susan McMillan (28) (H)
Karen Foster (30) (H)	Peter Michels (32) (H)
Arnie Hakvoort (28) (H)	Leo O'Donohue (29)
Bert Henderson (28)	Maida St. Pierre (27)
Janet Hutt (27)	Roberta Smythe (29)
Neil Irven (27)	Judith Villeneuve (28)
Gerry Jans (27)	Henry Vogel (28)
Audrey Kyle (30) (H)	Beverley Wattie (32)

5. **PRESENTATION OF STUDENTS' COUNCIL AWARD — To Debbie Godard ..... by Patricia Rielly, Head Girl, Stud. Council**
6. **PRESENTATION OF ATHLETIC TROPHIES**
   (a) To Most Valuable Soccer Player by Mr. Nalepa
   (b) For Track and Field - Boys by Mr. Nalepa
   (c) For Track and Field - Girls by Mrs. Morris
7. **PRESENTATION OF PERFECT ATTENDANCE CERTIFICATES 1972 - 1973 ..... by Mr. Lalonde**
   Grade IX: Shelley Flanagan, Michael Hunt, Marian Jans, Ian MacIntyre, Douglas Marjerrison, Debbie Robertson.
   Grade X: Barry Cameron, Kathy Flanagan, Brent Moran, Dawn Wert
   Grade XI: Fredissa Larocque, Charlotte MacIntosh, Dawne Williams
8. **CHOIR SELECTIONS ..... Under the direction of Mrs. A. M. Morris**
9. **INTRODUCTION OF GUEST SPEAKER .... Bill Termeer, Head Boy**
10. **ADDRESS ..... Dr. Gabriel J. Slowey**
11. **EXPRESSION OF THANKS ..... Alex MacLeod**
12. **PRESENTATION OF N.S.D.H.S. PROFICIENCY AWARDS — by Miss Marjerrison and Mr. Conrad**

Grade IX:
1. Marian Jans (90.3%)
2. Patsy Foster (89.6%)

Grade X:
1. Cheryl Byers (88.3%)
2. Karen Ferguson (80.0%)

Grade XI:
1. Martin Timmers (89.3%)
2. Bill Termeer (85.2%)

Grade XII:
1. Audrey Kyle (86.5%)
2. Sharon Ferguson (86.0%)

13. **PRESENTATION OF TROPHIES AND SCHOLARSHIPS**

For Proficiency in Grades XI and XII English —
To Audrey Kyle — by: Mr. A. B. Graham

For Proficiency in Grades XI and XII Science —
To Sharon Ferguson — by: Mr. Myles Nephew

For Proficiency in Grades IX and X Mathematics —
To Barrie Termeer — by: Mr. S. A. Begg

For General Proficiency —
To Arnie Hakvoort — by: Mr. Barry Brownlee

For Proficiency in Driver Education (with Bursaries) —
Trophy to Martin Timmers
Bursary to Melanie McIntyre — by: Mr. Jack Bush

Finch and District Lions Club Scholarship —
To Jean Termeer — by: Lyden Hough

IRVIN COULTHART AWARD —
To Arnie Hakvoort — by: Mr. Hawkins

14. **PRESENTATION OF SECONDARY SCHOOL HONOUR GRADUATION DIPLOMAS — by: Dr. Slowey and Mr. Boyce**

Earle Ferguson	George MacNaughton	Jean Termeer
Deborah Godard	Elaine McRae	Albert Timmers
Alexander MacLeod	William Michels	Christopher Timmers
Sharon MacLeod	Rosanne Sayers	

15. **PRESENTATION OF ONTARIO SCHOLARSHIPS by: Mr. Hawkins**
    Jean Termeer — Deborah Godard
16. **INTRODUCTION OF VALEDICTORIAN ..... Deborah Godard**
17. **VALEDICTORY ADDRESS ..... Jean Termeer**
18. **EXPRESSION OF THANKS ..... Margaret MacNaughton**
19. **GOD SAVE THE QUEEN**

RECESSIONAL

DRIVER EDUCATION CERTIFICATES

Rickey Alguire	Frances Jans	Donna Moran
Sandra Baker	Cheryl Lowe	Pat Paul
Joe Baker	Wayne MacDonald	Debbie Potter
Earla Campbell	Allan MacIntyre	Patricia Rielly
Francine Charlebois	Debbie MacMillan	Mavis Robillard
Dennis Delaney	Diane McElheran	Corry Rutters
Monique Deschamps	Donald McElheran	Lorraine Sayers
Marion Dirven	Glenn McIntosh	Brian Shane
Shona Empey	Melanie McIntyre	Diane Smith
Kelvin Fickes	Sylvia McMillan	Martin Timmers
Mitchell Godard	Cathy McRae	Jim Wert
Daryl Jackson	Francis Michels	David Workman

NORTH STORMONT DISTRICT HIGH SCHOOL STAFF

Mr. L. G. Hawkins, B.Sc., Principal	Mathematics
Mr. G. J. Boyce, B.A.	History, Guidance
Mr. R. M. Conrad, B.Sc.	Physics, Chemistry, Biology, Science
Mr. S. N. Gupta, M.A., B.Comm., B.Ed., LLB	Commercial, History
Mr. R. J. Lalonde, B.A.	French
Miss E. M. Marjerrison, B.A.	English
Mrs. A. M. Morris	Music, Phy. Ed.
Mr. M. J. Nalepa, B.A., P.Ph.	Geography, Phy. Ed., Guidance
Mr. W. E. Robinson, B.A.	Mathematics, Science
Mrs. D. Alguire	Librarian
Mrs. O. Flegg	Secretary
Mr. B. Hutt	Caretaker

STUDENTS' COUNCIL

Head Boy	Bill Termeer
Head Girl	Tricia Rielly
Secretary	Cathy McRae
Treasurer	Karen Ferguson

GRADE REPRESENTATIVES

IX	Mike McMillan	XII	Donna Moran
X	Patsy Foster	XIII	Sharon Ferguson
XI	Cathy Sullivan		

Auxiliary members told purchase of equipment possible

A major equipment purchase for the Winchester District Memorial Hospital is now a financial possibility the members were told by the Auxiliary treasurer, Mrs Jessie Summers at the November meeting held on Thursday. Members of the purchasing committee will be meeting with hospital officials to discuss several proposed items.

Mrs Willard Acres also reported a number of contributions to the Memorial Fund.

Mrs Audrey Butcher, wool convener, reports there are many capable volunteer knitters and expressed her thanks to all of them. Two knitters in particular, Mrs George Smith of Morrisburg and Miss Edith Render of Iroquois, were given special mention for their very generous contribution of time and talent in the knitting department.

Growing demands on the hospital facilities were indicated by the monthly report given by Miss Legris, Director of Nursing.

The average stay of a patient is now at 8.9 days according to Mr Stel, Hospital Administrator. Although this does take off some of the pressure on bed occupancy, the over taxed facilities in other departments, as reflected in Miss Legris' report, can only be alleviated by expansion.

Mrs Olive Cass and Mrs Evelyn McCartney, delegates to the 816 member conference, representing 167 Ontario Hospital Auxiliaires held recently at the Royal York Hotel in Toronto, reported a very interesting conference with speakers and topics of a high caliber.

Williamsburg is in charge of the Tuck Cart in November and Winchester will take over in December.

Anyone interested in the Dundas Homemakers' Service is asked to contact Mrs Parker Locke, Williamsburg.

Feeding strategies for higher profit

Recent high prices for protein supplements for feeder cattle have encouraged feedlot operators to experiment with different rations, and protein levels in rations, in an effort to maintain a reasonable return over feed costs.

Feeder cattle trials at Kemptville College of Agricultural Technology, have generated some guidelines for feedlot operators who could be facing similar protein supplement price fluctuations in the future.

"When considering the cost of feeding cattle, it's not always the animals that gain for the least feed cost per pound that are the most profitable", observes Graham Hooper, head of the Livestock Section at Kemptville College. The key to feedlot profits, Hooper suggests, are the number of pounds an animal puts on in a given time period.

The time factor has become even more critical in the past year with the increased cost of borrowing money. "This means you have to put your steers through as quickly as possible," says Hooper.

With high prices for soybean oil meal, feeding trial data suggests that a ration consisting of corn cob meal, urea, and molasses out-performs haylage, as far as returns over feed costs are concerned. The urea supplemented ration also generated a higher return over feed cost than the soybean oil meal ration.

During the Kemptville trials, animals on straight haylage recorded the lowest average daily gains, — slightly less than two pounds —and the lowest feed cost per pound of gain. However, animals on this ration showed the lowest return over feed cost per head per year. The highest average daily gains — nearly three pounds — were recorded by animals on the corn cob meal, soybean oil meal rations, but returns over feeding costs were low.

Cattle on the corn cob meal, urea, and molasses ration attained average daily gains nearly as high as those on corn cob meal and soybean oil meal. The cost per pound of gain was considerably lower and the return to the farmer significantly higher.

"Feeding a high energy ration which utilizes a non-protein nitrogen supplement, appears to be the most profitable feeding strategy for feedlot operators during times when feed prices and interest rates are high," Hooper concludes.

St. Lawrence Junior B Hockey

Weekend scores:

November 9 — Cardinal 4, Winchester 3; Embrun 8, Chesterville 3.

November 10 — Cardinal 6, Morrisburg 5; Prescott 4, Spencerville 4.

November 11 —Morrisburg 7, Winchester 5; Spencerville 3, Prescott 2; Alexandria 2, Metcalfe 1.

STANDINGS

	GP.	W.	L.	T	GF.	GA.	Pts.
North Division							
Alexandria	5	3	2	0	22	17	6
Metcalfe	3	2	1	0	14	9	4
Embrun	3	2	1	0	17	11	4
Winchester	4	0	4	0	13	26	0
South Division							
Cardinal	4	4	0	0	26	17	8
Morrisburg	4	3	1	0	15	20	6
Spencerville	5	1	3	1	19	26	3
Prescott	4	0	3	1	11	21	1

Games coming up:

November 16 —Prescott at Embrun, 8:30; Metclafe at Winchester, 8:30.

November 17 — Prescott at Cardinal, 7:30; Alexandria at Spencerville, 7:30.

November 18 — Cardinal at Metclafe, 2:30; Winchester at Alexandria, 2:30; Morrisburg at Prescott, 7:30.



On Sunday, November 11, 1973, Chesterville remembered. Remembrance Day Services were held at the Cenotaph at the Community Hall at 2 p.m. Legion members and other gathered at the Legion Hall and paraded to the cenotaph for the 2 p.m. service. Legion member Leonard Moran takes the salute while Mrs Mildred Paul lays a wreath. — Staff Photo.



Air Step

For Women

The Shoe With The Magic Sole

Festival
Black



Jester
Brown With Teak And Irish Oats

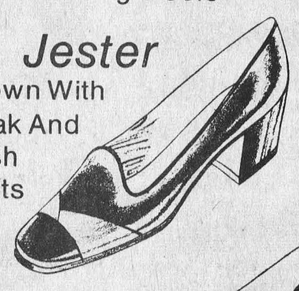

Double Dip
Black And Brown Calf

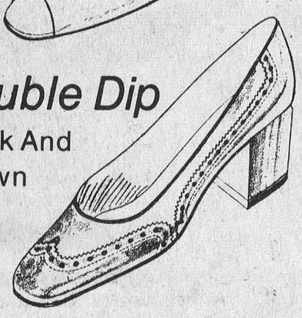

Fantasy
Black Kid Under Glass





For Men
Hartt Shoes
Also Greb Hush Puppies & Kaufmans Shoes

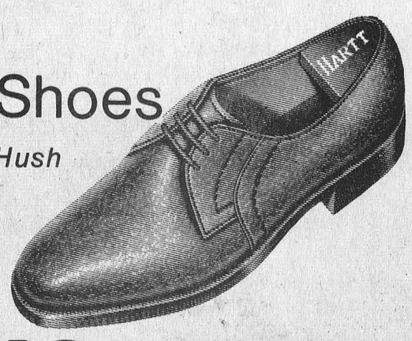

ELLIOTT'S DRY GOODS & HARDWARE
Ph. 774-2614 Winchester

CARL-DON'S
Used Tractor Sale
Continues...
Make An Offer

IH 806D
IH 706D
IH 606D (one with loader)
IH 574/CAB
FORD 6000
LEYLAND 384
MF 50 W/LOADER
MF 165 W/LOADER (only 485 Hrs.)
JOHN DEERE 710 W/LOADER
CASE 700 POWER STEERING
CASE 310 CRAWLER LOADER
COCKSHUTT 1250 GAS. Plus 35 More

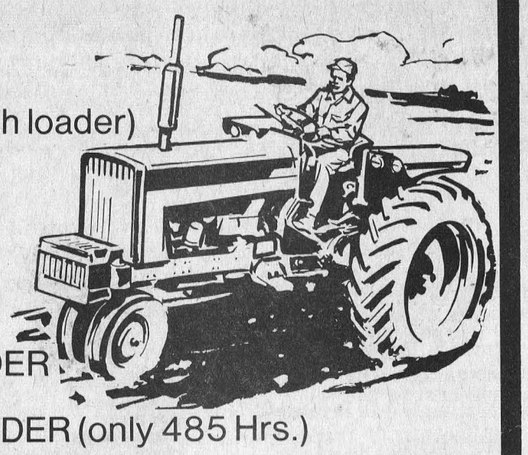

We Will Be Closed Saturday Afternoons
Effective Nov. 17

CARL-DON Equipment Limited
Mountain 989-2049
Evenings 258-2889
Chesterville 448-2166
Evenings 989-2928



ENJOY OUR FINE SERVICE, DELICIOUS FOOD

We take pride in making your meal a pleasure. Coffee break to dinner, service is complete and attentive, food delicious.

Drop in Soon and often
(Take Out Orders)

Country Kitchen Restaurant
WINCHESTER PH. 774-2417

TILE DRAINAGE in your 73 PLANS
IF SO CONTACT
J. VANDENBOSCH & SON
CHESTERVILLE, ONT.
448-2359 448-2396

— why contact us —

— Laserplane Grade Control for More Accuracy
— Equipped to Handle 4 to 16 inch Clay or Plastic
— Fully Equipped to Do A Complete Job
— We Have the Experience and Knowledge to Do A Better Job.

25-1 28-1 31-1 34-1



ALWAYS READY TO HELP

Deep Cut FOOD SPECIALS

Fresh Chickens, Lb. 65c
Creamery Butter Lb. 77c
Save 75c Purity Flour 10 lbs. $1.09
Save 20c White Sugar, 5 lbs. 79c
Save 95c M. H. Instant Coffee 2 oz.'s free 10 oz. $1.99
Aylmer Tomato Juice 48 oz. 43c
Kraft Macaroni and Cheese Dinner 2 boxes 39c

LAFLAMME'S GROCERY
KING STREET
Phone 448-2822

We Feature FOOD SAVINGS

Florida Marsh Seedless White Grapefruit, size 48's, 6 for 69c
Canada Fancy MacIntosh Apples 3 lb. bag 79c
Cal. Green Calmeria Grapes, lb. 49c
U. S. No. 1 Iceberg Lettuce size 24 s, each 29c
Canada No. 1 Yellow Cooking Onions 2 lb. bag, each 29c
Washed and Trimmed Fresh Spinach 10 oz. bag, each 35c

DAIRY FEATURES
Casselman Cheese assorted weights lb. 99c
Cherry Hill - Farmers - Colby or Brick Cheese, 12 oz. pkg. 89c

FROZEN FOODS
Honey Dew Frozen - Concentrated ORANGE JUICE, 12½ oz. tin 39c
Brookpark Frozen Assorted varieties MEAT DINNERS, 11 oz. pkg. 65c

MEAT
QUALITY FOODS AT BUDGET PRICES

Cut from the beef hip Full Slice Boneless Round Steak, lb. .. $1.45
Farman, small link store pack Beef and Pork Sausage, lb. 69c
Cut from the Pork Leg, shank end Leg of Pork Roast, 5 to 6 lb. aver., lb. 89c
Cut from the Beef Hip, Boneless Beef Rump Roast, lb. $1.55
Mary Miles By the Piece Bologna, lb. 59c
Mary Miles, wt. 2 1-2 to 3 1-2 lbs. Fully Cooked Ham, lb. $1.69
Fresh, backs attached, Chicken Legs and Breasts, lb. 95c
Schneiders, 1 lb. pkg., Sizzler Sausage 99c
Mary Miles, 1 lb. pkg. Skinless Wieners 75c
Mary Miles 1 lb. pkg. Sliced Side Bacon $1.25

Aylmer Fancy Tomato Juice, 48 oz. .. 35c
Facelle Royale White or Assorted Colours 2 ply Bathroom Tissue, 3 pkgs. of 2 rolls $1.00
Blue Surf Powdered Detergent, 2 lb. 65c
Facelle Royale White or Assorted Colours 3-ply Bathroom Tissue pkg. of 111 ..... 35c
Aylmer Choice Peas, 14 oz. 19c
Habitant Pea or Vegetable Soup 28 oz. tin 29c
Sunlight Special Pack Liquid Detergent 32 oz. cont., 2 ..... $1.29
Tang Orange Fiavour Crystals pkg. of 4 ..... 85c

CONFECTIONERY
Lowney Assorted Varieties Candies, Reg. 39c, 3 ..... $1.00
Thank You Book Matches, box of 50 .. 19c

HEALTH & BEAUTY AIDS
Colgate Regular or Winterfresh Toothpaste, 100 ml. tube 77c
Vicks Economy Vaporub, 3 oz. jar 89c

NON FOOD FEATURES
BOOT TRAY, each 88c
GREEN GARBAGE BAGS, 26"x36" pkg. of 10 ..... 59c

FULTON BROS. LTD.
HOME HARDWARE, ELECTRICAL APPLIANCES
Grocery & Home Hardware 448-2345
Electrical Department 448-2195

BUYING? SELLING? RENTING? HIRING? GO CLASSIFIED

CLASSIFIED ADVERTISING RATES

FOR SALE, FOR RENT, HELP WANTED, ETC., MARRIAGE, ENGAGEMENT and COMING EVENTS, 15 cents a line counting 5 words to a line, minimum $1.00 first insertion. Subsequent insertions at 10c a line, with a 70c minimum. CARDS OF THANKS, 15 cents per 5-word line, minimum $1.00. IN MEMORIAMS, $1.00 plus 40c for each 4-line verse.

The Advertiser agrees that the publisher shall not be liable for damages arising out of errors in advertisements beyond the amount paid for the space actually occupied by the portion of the advertisement in which the error occurred whether such error is due to the negligence of the publisher's servants or otherwise, and there shall be no liability for non-insertion of any advertisement beyond the amount paid for such advertisement

FOR RENT — Three bedroom apartment and two-bedroom apartment in Chesterville, well located, hot water heated, available November 1. — Leon Marcellus, 448-2444 or 448-2884. 8tf

FOR SALE — 1972 Moto Ski, 340, good condition, $500; 1971 Moto Ski 292, good condition, $379; 1972 Sno Jet SST, 30 h.p., $650; 1972 Yamaha, 338 SL, $650. See the 1974 Line of Yamaha Snowmobiles, AMF Snow Blowers, 5 to 8 h.p. — Crysler Sport, Crysler, Ontario, 987-2119. 6tf

FOR SALE — Government inspected sides of beef, and sides of pork available. Cut and wrapped for freezer. — Earl's Meats, 448-2324, Chesterville. 46tf

FOR SALE OR RENT — Hereford or Holsteins bulls, off good sires. — Apply to Sullivan Bros., Chesterville, Ont. Phone 448-2332. 19tf

BABYSITTING — I am available to babysit in my home. — 984-2855. 1tf

FOR SALE — Want to save yourself some money and get out of a very unpleasant job of pumping your septic tank at the same time? Then buy SEPT-CLEAN. It's absolutely guaranteed against pumping if system is well constructed and the cleaner is used as directed. SEPTO-CLEAN is available at Ormond General Store, Ormond, Ontario. Tel. 774-2730. New fall and winter store hours now in effect, 8 a.m. to 6 p.m. and Fridays and Saturdays until 9. 6tf

FOR SALE — Sanya Spinner Washer, 7 months old, in perfect condition. — 346-5445 after 4 p.m. 10-1

NTIQUES WANTED — Old ass, coloured pieces, any style, lear pattern glass and old china. Wooden ware; butter bowls, prints, pine corner and flat cupboards, small pine corner and flat cupboards, small pine washstands, sinks, chests, tables, desks, cobblers' benches, settees, spice and coffee mills. Old brass: candlesticks, kettles, mirrors, picture frames, vases. Old iron: pots, coffee grinders, etc. Oil lamps: No matter how large or small, give us a call. — Gordon and Doris McDonald, The Castor Shop, 'Box 138, Phone 445-5229 Russell. Dec.31, 1973

EQUIPMENT RENTALS — Air compressors, dozers, sand, gravel, building heaters, house moving. — Sullivan Bros. Chesterville. Call 448-2660. 16tf

CUSTOM SLAUGHTERING — We will pick up and slaughter your beef and pork, cut, wrap and freeze. — Earl's Meats, 448-2324, Chesterville. 22tf

WANTED — Springers; also open Heifers, complete herds, grades or purebreds.— Edwin Montgomery, phone 984-2237. 27tf

HAY WANTED — Any amount of good quality hay.— Apply to John Heuff, Morewood, Ont. Phone 448-2653. 37tf

RTICLES WANTED — Top rices paid for scrap metal; brass, copper, lead, batteries, radiators, paper. — L. R. Bell and Son, 840 Amelia St., Cornwall, 933-1119. 43tf

WANTED — Holstein springers; open and bred heifers, purebred and grade; also complete herds. — Contact Glen Hollister, 984-2381. 12tf

ATTENTION FARMERS

You will recieve the best prices for your dead, sick and disabled cows and horses. We have no collectors. You deal directly with us. You have added benefits of the monies usually paid to collectors. 24-hour service, 7 days a week. — Call collect to Herb Loucks, Winchester, 774-5256, or Guy Machabee, Crysler, 987-2818. Collectors Licence No. 182C69, Receiving Plant Number St. Albert 134RP-69. 40tf

FOR SALE — Piano, refinished, approx. 80 years old. Made by W. H. Snider Co., Berlin, Ontario. — C. W. Stillson, Newington, 346-2090. 10

FOR SALE — 283 Motor, out of 1964 Chevelle, good condition. — 448-2780. 10

FOR SALE — Does your TV aerial need repairs or do you need a new one. — 989-5647 after 6 p.m. 12

FOR SALE — 1963 Chev. Truck, 3 tons with stake body and aluminum van box, practically new motor. Make us an offer. —448-2161. 10-2

WANTED — Pianos wanted in any reasonable condition. Will pick up and pay cash. —448-3245 evenings. 10-2

FOR SALE — Poles. — W. J. McDonald, St. Andrews, 932-2735. 43tf

WANTED — Good quality hay, any quantity. — Silas Curran, 448-2964. 11

HELP WANTED

Man to work for Machine Dealer, experience an asset but not necessary.

APPLY

Burnis Short & Son

Chesterville, Ont.

448-2031

10-2

FOR RENT — Two bedroom apartment, upstairs. Available immediately. — Mrs K. Schutte, 448-2122. 10-2

WANTED

General Labourers

Apply In Person

MORE-WOOD HOMES LTD.

Morewood, Ontario

10tf

WONDERFUL GIFT — For that hard-to-please person: "Stormont, Dundas and Glengarry — a history", by J. G. Harkness. Long out of print, now once again available in beautiful binding. Order from your book store or direct from: — S.D.& G. Book Distribution Centre, P.O. Box 939, Cornwall K6H 5V1. (Enclose cheque or money order at $8 per copy.) 13-6

FOR SALE — A few galv. welded bar mesh hog confinement panels, 16' x 35". Clearing at $12.80 per panel. — Ray Smith, Newington, 346-5483. 10-2

FOR SALE — 35L Cockshutt tractor, 33-can Mueller bulk milk tank; 2 3-furrow drag plows on rubber plus other equipment. — Ray Smith, Newington, 346-5483. 10-2

BABYSITTING — I am available to babysit in my home five days a week. — 774-3422. 10-2

FOR SALE — Six 8 x 14.5 ten ply transport tires, new, 3 axles, 2 brake drum equipped from mobile home. — 448-2708. 10-2

FOR SALE — All kinds of snowtires, with wheel or without. — Lachapelle Auto Parts, Finch, Ontario, 984-2573. 10-2

FOR SALE — Registered Polled Hereford Bull, 6 months old. — Bruce Gillies, Finch, Ontario, 984-2374 on weekends. 10-2

FOR SALE — Man's skates, size 10; also boys' skates, size 5, size 4 and size 11. — 448-2783 after 6 p.m. 10-2

WANTED — A ride to and from Algonquin College, Woodroffe, Ottawa, Monday, Tuesday and Wednesday arriving at 8 or 9 a.m. and leaving Ottawa at 5 p.m. or later. Could meet at Chesterville, Maple ridge or Winchester. — 448-2603. 10-2

FOR SLAE — Rebuilt player piano with bench and assorted music rolls. Cabinet refinished, keys recovered. Fully guaranteed. Delivery included. — 448-3245 evenings. 10-2

FOR SALE — Long lasting light bulbs. Why replace 2 and 3 bulbs a year when you can do it with one. Winter jackets, boots, lined green pants are priced right. Don't forget we have the tastiest new and old cheese in the country. Now is the time to stock up with Pop-Shoppe drinks. Pay us a visit when in the Ormond area where the price is right and the quality is good. Enjoy Christmas this year by preparing now. Have a nice day. — Ormond General Store, 774-2730. Open 8 a.m. to 6 p.m. Friday and Saturday, 8 a.m. to 9 p.m. 10tf

FOR SALE — Christmas ducks, $6.00; geese, $12.00; Hereford bulls, heifers and cows. — 933-4637 or 534-2380, Long Sault. 10tf

HOUSE FOR RENT — 3-bedroom, near Finch, all conveniences, no children under 16; also for sale, cabinet electric sewing machine; single bed, both in good condition. — 984-2889. 11-2

FOR SALE — Purebred Holstein bull calves up to 10 months old, by Emperor and Ned of the W.B.I. and Berseus Leader and Nell Acres Senator of E.B.I. — Gerald Jans, Moose Creek, 527-5498. 11-2

HELP WANTED — Construction labourers immediately. — 774-3614 or 989-3048. 11

FOR SALE — Double snowmobile trailer, heavy duty; 2 steel pig troughs, 8-ft. long; farrowing crates; also pair of boy's skates, size 5. — 984-2091. 10-1

FOR SALE — 200 gal. fuel oil tank, $40; box trailer, $25; small oil heater, $20; lady's skates, size 8, $10. — 984-2405. 11-2

FOR SALE — Live ducks. — Reggie Shay, Chesterville, 448-2238. 10-1

For Sale

Apples

Smyth's Orchard

652-4089

Dundela

FOR SALE — Pool 1 Milk Quota subject to Board approval. — 448-3293. 11

WANTED — Babysitter for 3 children, one in school. To live in. — 774-5403 after 7 p.m. 10-1

FOR SALE — Bookcase bed, $25. — 448-2039. 10

FOR SALE — 1971 Suzuki 350, new rings, new rear tire, $400.00. Reason for selling, leaving area. — 535-2194. 10

FOR SALE — Boar pig, one year old. — 984-2338. 10

FOR SALE — 1970 Arctic Cat 440. — 984-2859. 10-1

WHO WANTS PEOPLE OVER 40?

WE DO! Many of O.A.A.'s finest producers and top commission earners are over 40. Age is no problem with O.A.A. It is an asset in the Motor Club field. For information without obligation apply to Orval Moak, Newington, 984-2542. 10-2

FOR SALE — Pull type snow blowers, will blow soft snow, $355.00, for 3 pt. hitch; 84" snow blower for 55 h.p. and larger made by Hagedorn, $795.00; tractor tire chains on hand. — Robertson Equipment, Cornwall, 932-2841. 16-8

USED EQUIPMENT

FOR SALE

- **1 20 ft. Agro-matic silo Unloader.**
- **1 Alamo '30 Plus' Vacuum Pump**
- **1 Surge Single Milking Unit**
- **1 Beatty Silo Unloader**
- **1 6-compartment Mix-Mill**
- **Several Fill-Rite Silage Distributors**
- **Reconditioned 3 h.p. and 5 h.p. motors**

BYERS FARM EQUIPMENT

448-2185

CHESTERVILLE

Ontario

32tf

'We Give More Than You Bargain For'



Rib Steak, lb.	**$1.19**
Pork Chops, Country style, lb.	**99c**
Lean Meaty Lamb Chops Lb.	**95c**
Bologna, 10 lb. av. Lb.	**53c**
Fish Fillets, 5 lbs.	**3.45**
Fresh Breakfast Bacon Lb.	**1.09**

IN STOCK

Well-Aged Steer Beef

SIDES lb.	99c
HINDS, lb.	$1.12
FRONTS, lb.	89c

Cut and wrapped for freezer

Open Hours:

Thurs., Fri. - 1 to 6 p.m.
Sat. - 8 a.m. to 6 p.m.
until further notice

COUNTRY MEAT MARKET

BILL MARCELLUS

Phone 448-2123

Dunbar, Ont

THE STORMONT, DUNDAS & GLENGARRY COUNTY BOARD OF EDUCATION
requires immediately a
PRINCIPAL'S RELIEF TEACHER
for
Kinsmen School for Trainable Retarded
(3-10ths of full-time)
A Certificate in Special Education would be an asset
Salary Range — 3-10ths x $5,600 to $16,400
Applications will be received by:
Mr H. K. MacLennan,
Superintendent of Education,
305 Baldwin Avenue,
Cornwall, Ontario.
Fraser Campbell, Chairman.
T. Rosaire Leger,
Director of Education.
10-1

FOR SALE — Fresh shop hogs, cut and wrapped for freezer, 79c lb. — Country Meat Market, 448-2123. 10tf.

WORK WANTED — Immediately, mature 18-year-old girl needs work in the Winchester-Chesterville area. Have clerical experience. — Phone 448-2922 and ask for Theresa. 11-2

WANTED — Used typewriter in good condition with french keyboard. — 984-2048. 10-1

FOUND — Gray and white female kitten in the vicinity of Main St. North, Chesterville. — 448-3396. 10-1

FOR SALE — '66 Viva VAuxhall, new snow tires, asking $300. — 543-2609 after 6 p.m. or on weekends. 10-1

FOR SALE — Yearling hens (Babcock). — 346-2148. 10-1

FOR SALE — Good used chesterfield and chair. — 984-2915 evenings. 10-1

FOR SALE — Findlay circulator wood stove, top conditon; also 325 lb. boar. — Dwight Droppo, 448-2930. 10-1

FOR SALE — 2 tires, 670 x 15, new, driven less than 500 miles; 112 volt batter, one year old. — Angus McLean, 2 Broadway St., Avonmore, Box 46. Phone 346-5671. 10

FOR SALE — 16 brood sows, farrowing at different times. — 448-2332, Chesterville. 11-2

FOR SALE — Machine Shed, tin, 20 x 36, can be moved easily. — 448-2560. 11-2

FOR RENT — Brick house, 3-bedroom, 2 miles south of Chesterville. Possession in approx. 2 weeks. — Walter Hummel, 448-2553. 10

NORTH DUNDAS DISTRICT HIGH SCHOOL — DOCTRINA ARTE CONIUNCTA

SCHOOL NEWS

It certainly doesn't seem like the first term has nicely made its way into the school year. The students were reminded by the distribution of first term letter grades in their Progress Reports. I'm sure for those who had forgotten about the term that has just slippped by, reports were most effective in perking up the atmosphere. The Parent-Teacher Interviews were held Wednesday, November 14, from 7 to 9 p.m. Perhaps this was a way of showing parents how that teacher of yours really has the pleasing smile or bushy beard! Yes, this past week felt like just another, but it was full of some interesting events.

SPORTS DEPARTMENT — Tuesday, November 6, our junior girls basketball Champs and coach boarded upon the bus to be carted off to a most important game played against T.I.S.S. Back at Dundas with fingers crossed and pounding hearts, we were all waiting for the return of our great team. However, our girls were just below the crushing power of T.I.S.S. Juniors as they slightly overpowered us by a score of 32-21. This was a determining factor as to whether first place could be held by our girls. As it now stands, we lack the total points of two games. It is to our greatest achievement that the team win by at least eleven points in order to win the overall series. Great tension is building in our young Champs as the winners will play against Lanark District winners for privilege of playing in EOSSA Championships. So if our team does go all the way it will be a most magnificent feature of the N.D.D.H.S. '73-74 school year. Our Seniors played quite well this year. They were defeated 32-20 by T.I.S.S. Seniors but our basketball team settled in third place in the overall series. It was a very fine effort and many thanks goes to their coach, Mrs Sharkey, for the tremendous season. Even though the football team have hung up their cleats for another year, many of the guys have tuned up the skates and have accepted on the Winchester Hawks hockey team. For those of you people who are interested in Junior B Hockey, I suggest you feel free to come out to their exciting games. Plans are being made on both inter-school junior boys basketball as well as midget girls basketball. Both activities should be quite interesting and underway in a couple of weeks. Monday, November 12, for those students who enjoy the toe-tappin' and promenadin' of the old time fiddle music was the introduction of square dancing for this year. This is but one event of the agenda sponsored by the phys. ed. department. This is all in great fun and keeps those dancing toes in top condition. Two more games are to be played by the house league girls flag football teams. Upon exchanging a few words with Mrs Macdonald, the league organizer, red house seems to be in the lead with the most points to date. But, things could change with two more games to be played!

STUDENT COUNCIL — Fund Rasing has broken its shell wide open and the Chocolate Bar Campaign will be in full swing, starting November 16. We are offering $1.00 bars this year. They are from the World's Finest Choclate Bar Company and let me add that they are very, very good. We hope to make a great effort to sell those bars. There will be cash prizes for top sellers, so it will be quite worth the effort.

MUSIC DEPARTMENT — Our band has now achieved the final touches of excellence on their selected peices to play at their first program November 21, 1973. It will commence at 8:15 p.m. and admission is as follows: adults, $1.00, students, .50c and children under 12, free. These are very fair prices for a thorough enjoyable evening. Everyone is welcome, so everyone may note that date. It will be a very special evening.

SPECIAL EVENTS — Thursday, November 8, the Hallowe'en dance proved to be a full house. Many turned out for the sounds of Octavian and the bewitching sights of the dance theme design.

Thursday, November 8, classes were dismissed at 2 p.m. It was Professional Development Day and the subject that was discussed was "Family of School", basically meaning the co-operation between Elementary "Feeder" schools and the High Schools. I'm sure the teachers found this issue quite interesting.

PROGRAMMING COMMITTEE — For those of you who have given a thought during this week about those of our possible relatives or family friends who were killed in Second World War, Sunday will be a day of deep feeling. But our Programme Committee has scheduled a Remembrance Day Service held in the gymnasium Friday. The teachers who participated in the service expressed their feelings and reflected them to us as well. It is to our appreciation that such a service was planned and many thanks to the committee for doing so.

That, my friends, ends the past week spent here at N.D.D.H.S.

Look in the CLASSIFIED First!

CARDS OF THANKS

CARD OF THANKS

To all who made calls, sent cards or gifts or helped in any way during my stay in hospital, I wish to express my sincere thanks.

Jim Hesson

10-1

CROWDER MONUMENTS WILLIAMSBURG

CEMETERY LETTERING

(DWIGHT CROWDER, PROP.)

... where one of the best can be bought for less!

535-2683

March, 1974

AUCTION SALE

40 Head Registered Holsteins
Glass Pipelline
Bulk Tank
at
Navan, Ontario
on
Saturday, November 17
1:30 p.m.
Frank Kenny, Prop.,
835-2680
Auctioneer, Norman Rivington, Navan, Ontario. 10-1

Vice & Craig Ltd.

FUNERAL HOMES

METCALFE, WINCHESTER AND CHESTERVILLE

774-2120

one convenient phone number serves all three locations

Ambulance Service

REAL ESTATE FOR SALE

GOOD FRAME DOUBLE IN WINCHESTER — with three bedrooms each side, oil furnace, and bathroom. Reasonably priced. Possession arranged.

THREE BEDROOM MOBILE HOME — nearly new, large lot, adjacent to Winchester on paved road. Possession in 30 days.

GOOD FOUR BEDROOM HOUSE — in Chesterville, all conveniences, on lovely large treed lot. Mortgage arranged if required. Possession arranged.

H. E. Biccum, Broker

WINCHESTER, ONTARIO

774-2832 — EVENINGS: 774-3233

11-2

FAWCETT'S REGULAR CONSIGNMENT SALE

WILL BE HELD AT

Fawcett's Sale Arena, Winchester

on Thursday, November 22, 1973

NOTE TIME: Sale Starts at 1:00 p.m.

FEATURING: Complete Dispersal of the Dendale Herd of J. Arden Simpson, R. R. 2, Brockville, Ontario.

THIS IS A SMALL HERD, PRACTICALLY ALL FRESH OR SPRINGING AT SALE TIME. CLASSIFIED AND ON R. O. P. WITH A 4% AVERAGE TEST.

ALSO SELLING: Consignments consisting of Springers and 2 Service Age Bulls.

CONSIGNMENTS NOW BEING ACCEPTED

Mahlon Zeron, Auctioneer

FAWCETT BROS. SALE SERVICE

WINCHESTER, ONTARIO

ALLISON: 774-3610 RALPH: 774-5710

10-1

SALES REPRESENTATIVE

Immediate opening in Eastern Ontario for Sales Representative of a leading Seed Corn Company. If you have a farm background and sales experience, this is your opportunity to join a growing organization. Agricultural diploma or degree an asset. Reply stating experience, education and qualifications to:

Personnel Manager
Pride Hybrid Co. of Canada
Box 1088
Chatham, Ontario

WANTED

CONSTRUCTION HELP AND HEAVY EQUIPMENT HELP

Apply to:

448-2332

5tf

DEAD ANIMAL DISPOSAL

We pay CURRENT PRICES for your Sick or Dead Animals — CALL COLLECT

□ □ □

GERARD HEBERT & SON
Crysler, Ont. — Phone 987-5364
or LAURIER HEBERT - Phone 448-2612

— 24-HOUR SERVICE —

"AGENTS FOR HANS RUHL PET FOOD"

Licence No. 424-C-73 — Plant No. 228-RP-73

LABRE'S — FOr your Christmas gifts and decorations. We are also carrying skates and hockey equipment. Buy hockey sticks in one dozen lots and get 15 percent off. — 448-2337. 12-3

AUCTION SALE

Farm Machinery
5 Miles North of Russell, Con. 2, Lot 23
5 Miles North of Russell, Con. 2, Lot 23
R.R.2, Russell, Ontario
on
SATURDAY, NOVEMBER 17
commencing at 1 p.m.

Consisting of: David Brown 880 Tractor (White Model); Nuffield 10-60 Tractor; Ford Jubilee Tractor; Oliver Plow, 3-pt. hitch; Little Giant Elevator, 41 ft., closed in; Weed Sprayer; Massey Ferguson Hay Baler, No. 3; Cockshutt Rake, P.T.O.; Owatonna Haybine, 9-ft.; Bale Buncher; New Holland Manure Spreader, P.T.O.; Gehl Flail Chopper; John Deere Corn Planter, 4-row; New Idea Barn-O'Matic Silo Unloader; Scraper Blade, 3-pt. hitch, new; Cow Stanchions; 3 Barn Fans, 21"; John Deere Forage Harvester, with 1-row Cornhead and Hay Pick-up; New Idea Self-unloading Box, 3 Beater, High Sides and Extension Conveyer; Owatonna Mixer Grinder; New Idea Corn Picker, 2-row; Otaco Wagon; Old Wagon and Rack; New Holland silage Blower with Pipes; Hay Elevator, 40-ft., with Motor; Chain Harrows, 9-ft.; Oat Grinder with 3 h.p. Motor; Ferguson Thresher Mill; Endless Drive Belt, 100-ft.; McKee Double Auger Snow Blower, 7-ft.; 2 Silos, 20 x 50 and 60 x 40; Scale (for cattle weighing); Haben Corn Sheller, 3-pt. hitch, like new; Drag Harrow, 5 sections, with Draw Bar; Massey Harris Clipper Combine, pull type; John Deere Grain Binder, P.T.O.; International Combine, pull type, 6' cut; Patz Silo Unloader for 20-50 Silo, used 1 year; Silo, 14 x 32, filled with Haylage; 25 Feet of Corn in Silo; 5 Universal Milkers (1 year); 8,000 Bales of Hay; 1,000 Bales of Straw; Jutras Stable Cleaner; Jutras Stacker; Surge Vacuum Pump with Line; 45 Jutras Water Bowls; Corn Crib.

TERMS — CASH
Harry Heymans, Prop.
R.R.2, Russell, 445-5285
Autioneers: Leo Menard
Delmer Spratt,
Regent Menard. 10-1

Professional Directory

MEALS-ON-WHEELS
For information on the Meals-on-Wheels Service, Phone:
Mrs Murray Duncan, 448-3314
Mrs F. M. Cass, 448-2674
Oct. 74

Fred S. Coons
Fire, Auto, Casualty and Life Insurance
Chesterville 448-2398
Nov. 73

James R. Moran
Life Assurance, Disability Income
Registered Retirement Plans, Family Plans
GREAT WEST LIFE CO.
College St. Chesterville, Ont.
PHONE: 448-2834
Sept. 73

SMITH BROS. GRANITE
"The Monument People"
Established, Known and Trusted since 1882
First-quality Granite — Finest of Craftsmen — Shaped Carving — Latest Design and Method — Written Lifetime Guarantee
Sales Representative
DOUG PRIEUR
R.R.2, Lunenburg
Phone 346-5909
Oct. 74

Clement Insurance Agency
Since 1893
GENERAL INSURANCE
Our knowledge and experience in Insurance enables us to give you first class, prompt, efficient service.
JOHN CLEMENT
Chesterville — Ph.: 448-2598
Dec. 73

LICENSED AUCTIONEER
I solicit your attention:
I can give you a Complete Business-Like Sale Management Service. Costs no more.
R. HAROLD BROWN
— Cornwall, R.R.2 —
Phone 932-7925, Area Code 613
Mar. 74

Jack H. Bush
GENERAL INSURANCE AGENT
Automobile
Fire — Casualty
Farm
Mutuals
Avonmore and Finch, Ont.
June 74

Harold D. Poapst
Insurance and Real Estate Broker
Representative
Grenville Insurance Co.
Automobile, Fire, Casualty, etc.
Phone Us Collect
PH. 774-2602 - WINCHESTER
Aug 73

LICENSED AUCTIONEER
Will handle all kinds of Farm or Household Auctions. Guaranteed results. Reasonab le rates. Write or phone for dates at my expense.
DWIGHT TUPPER
CHESTERVILLE, R.R.1

Biccum and McIntosh Ltd.
FOR COMPLETE INSURANCE SERVICE
Fire — Casualty — Life
Phone Collect
Chesterville
— Phone 448-2854 —
Oct. 74

ROSS McCONNELL
(Successor to L. D. Wells)
MONUMENTS
Cemetery Lettering
Lifetime Guarantee
PHONE COLLECT
OR WRITE
WINCHESTER
774-3349
Mar. 74

NOVEMBER 1973

S	M	T	W	T	F	S
-	-	-	-	-	-	-
4	5	6	7	8	9	10
11	12	13	14	15	16	17
18	19	20	21	22	23	24
25	26	27	28	29	30	-
-	-	-	-	-	-	-

COMING EVENTS

ANNUAL MEETING AND BANQUET — United Co-operatives of Ontario Branch Annual Meeting and Banquet (Cornwall, Avonmore, Finch, and Chesterville), will be held on Wednesday, Nov. 21, 1973 at 7 p.m. at the United Church Hall, Ingleside. Guest speaker: Eugene Whelan, Minister of Agriculture. Tickets limited to only 200 at $2.50 each, available from staff and directors of the Co-operatives. 10-8

REGULAR MEETING — A regular meeting of the Dundas County Federation of Agriculture will be held the first Wednesday of every month at 8 p.m. in the Board Room of the Agricultural Office, Winchester, to discuss current business and topics of interest. Everyone welcome. 41tf

WINCHESTER CRUSADE — Training Seminar will be held at the United Church Hall on Saturday, November 10, 1973, from 10 a.m. to 3:45 p.m. Mr Keith Price and Mr Jim Yorgey will be in charge of the seminar. We invite you to attend. Sponsored by the Ministerial Association. 10-2

NURSERY SCHOOL — Are you interested in Nursery Education for your pre-schoolers? Give us your support and add your name to the list of interested parents. Call 448-2562. 10

25TH WEDDING ANNIVERSARY — In honour of Mr and Mrs Allan McMahon, Crysler on Saturday, November 17 in the Crysler Pavilion. Orchestra, The Killorans. Lunch will be served. Everyone welcome. 10-2

FALL MEETING — Of the North Dundas District Education Association — Topic, "The Family of Schools and the Human Touch". Speakers, Mr Rosaire Leger and Mr Gordon Berry at Morewood Public School on Monday, November 19 at 8 p.m. 8-1 10-1

OFFICIAL OPENING — The Stormont, Dundas and Glengarry County Board of Education is privileged to invite interested members of the public to the official opening of the Maple Ridge Senior Public School, R.R.3, Chesterville, Ontario, at 8 p.m. on Friday, November 23, 1973.

CHESTERVILLE FIREMEN'S BALL — Will be held in the Chesterville Community Hall on Saturday, November 24. Music by the famous Helen Verhoeven's Orchestra. Support your volunteer firemen, who are ready to help you day or night. Tickets, $2 per person. Everybody welcome. 11-2

CHESTERVILLE LEGION — Del and Roger, November 17. 10-1

CHRISTMAS TEA AND BAZAAR — Will be held at Avonmore United Church, November 24, 1973, from 2 p.m. to 5:30 p.m. Bake Table, Candy, Fancy Work, and Christmas Tree Gifts. Everyone welcome. 10-1

GIRLS' BROOMBALL — Registration for Girls' Broomball will be held at the Chesterville and District Arena on Saturday, November 17 from 2 to 4 p.m. Registration fees: 7 to 11 years, $1 per person; 12 years and over, $1.50 per person. Sponsored by the Chesterville Recreation Committee. 10-1

EUCHRE — Nation VAlley Community Centre, Friday, November 16. Prizes and Lunch. Everyone welcome. 10-1

FAREWELL PARTY — In honour of Mr and Mrs Calvin Grant will be held on November 22 in Avonmore Recreation Centre. Music by Sylvester MacDonald, dancing 9 to 1 a.m. Refreshments available. Lunch served. Everyone welcome. 11 11-2

ANNUAL DINNER AND DANCE — Dundas Holstein Breeders' Club, will be held at the Morrisburg Civic Centre, Friday, November 16. Social hour at 6 p.m., dinner at 7 p.m. Cost, $3.50 per person. Tickets available from directors. Annual meeting will be held on December 6, 12 noon at Winchester Springs. 10-1

DANCE — Saturday, November 17, Bouck's Hill Legion Hall. Band, Kenny Wise. All welcome. 10-1

CHRISTMAS BAZAAR AND TEA — At St. Paul's Presbyterian Church, Winchester, will be held on November 17. Opened by the Honourable Claude Bennett at 2 p.m. Hand Bell Ringers of St. Andrew's Presbyterian Church, Ottawa under the leadership of Mr Belson will provide music for the Tea Room. Come and visit our many booths and enjoy a social afternoon. 10-1

FIRST MEETING — Of the Dundas County Red Cross Homemakers' Service will be held at 8 p.m., Wednesday, November 21, Winchester Hospital Board Room to elect a slate of officers. Please show your support by attending. 10-1



LETTER to the EDITOR

Chesterville, Ontario,
November 12, 1973.

The Editor,
Chesterville Record Ltd.,
Chesterville, Ontario.

Dear Sir;

Members of the Chesterville W.I. wish to express their appreciation to the local librarian Mrs Blake Feeley, for her gracious assistance with the book display at the W.I. Meeting October 29.

Yours very truly,
Elsie Graham (Sec'y.)

Ont. Government offers area farmers 10-week courses

The Ontario Ministry of Agriculture and Food has completed arrangements for two ten week courses to be offered to area farmers this winter. These will be daytime courses, five days per week, commencing January 7th. One course accommodating up to 50 people will be offered in French at Plantagenet. The second with room for 30 people will be in English and will be held in Avonmore.

The courses entitled "Farming As A Business" are sponsored jointly by the Algonquin and St. Lawrence Colleges of Applied Arts and Technology and Canada Manpower and Immigration. Re-training allowances will be available at standard applicable rates for those who participate.

Such courses were held on a twenty week basis several years ago. Last year, the first ten week course in this part of the province was held at Avonmore. This particular course was extremely popular with the thirty men who attended.

While last year's participants will not be able to attend this year, the door is open for applications from full time farmers who are interested in updating their knowledge on modern farming practices. Experienced area farmers will be heading up the instruction at these courses and will be assisted by Ministry of Agriculture and Food personnel on special subjects.

There are no restrictions on place of residence or on age though preference will be given to full time farmers who have had a minimum of three years farm experience and who are committed to full time farming.

Interested persons are invited to contact their local Agricultural Representative's office for further details and for application forms.



The canteen at the local arena does a "bang up" business and it was determined some weeks ago that the operator Mrs Jean Servage, needed some assistance. Mrs Jean Ziebell, of Chesterville's Rotary Annes, on the right, is shown waiting on some customers last Sunday afternoon. The gals from the local club early offered their services to help. They will be followed over the next weeks by groups from many other areas. As is evident the customers come in all sizes. The big lad is Ken Burd of Chesterville. About the little guy with the eyes at counter height, we're not sure this is his normal height, he may be standing on something, at any rate he has reached a stature to place his order with Mrs Ziebell. — Staff Photo.

Angela Stewart honoured at Messenger meeting

On November 5, a meeting of the Messengers was held in the Trinity Church Hall. Mrs Jordan presented Angela Stewart with a Children's Bible for selling the most boxes of Christmas cards in their recent campaign.

Other Messengers who sold over 15 boxes and who received a reward were: Rosie Oosterman, Jo-Anne Casselman, Dianne Fraser, Patricia Rance, Rhonda York, Angus Craig and Kelly Mitchell.

Kelly Mitchell opened the actual meeting with the motto and prayer. After roll call, Patricia Rance received and dedicated the offering. The meaning of Remembrance Day was discussed.

Much to the enjoyment of the children, Mrs Jordan read the story of Noah's Ark from one of the recently purchased books of the Bible Story.

After a fruitful crafts period, the meeting closed with the Lord's Prayer. Leaders were Mrs J. Vanden Bosch and Mrs W. Jordan.



NEWINGTON WESLEYAN METHODIST CHURCH
Rev. R. T. Benson
SUNDAY, NOV. 18, 1973
10:00 a.m. - Sunday School
11:00 a.m. - Morning Worship
7:30 p.m. - Evening Service
Everyone Welcome
Dec. 72

PRESBYTERIAN CHURCH
Dunbar
SUNDAY, NOV. 18, 1973
9.30 a.m. - Morning Worship
Minister: Rev. T. H. Boy[illegible]
April

PRESBYTERIAN CHURCH IN CANADA
Finch - Crysler
Rev. W. J. Morrison, Minist[illegible]
SUNDAY, NOV. 18, 1973
KNOX, CRYSLER
9:30 a.m. - Worship Service
ST. LUKE'S, FINCH
9:45 a.m. - Sunday School
11:00 a.m. - Worship Service
All are welcome
Dec.

Chesterville - Morewood UNITED CHURCH OF CANADA
Rev. L. Mac. Ferguson
Minister
SUNDAY, NOV. 18, 1973
MOREWOOD
9:30 a.m. - Sunday School, Morning Worship.
TRINITY, CHESTERVILLE
11:00 a.m. - Sunday School, Morning Worship.
Everyone Welcome
Dec. 73

UNITED CHURCH OF CANADA
Williamsburg - Colquhoun
Rev. D. L. Gordon, Minister
SUNDAY, NOV. 18, 1973
9:45 a.m. — Elma
11:00 a.m. — Williamsburg
2:00 p.m. — Colquhoun
Everyone welcome
June '

PRESBYTERIAN CHURCH
Chesterville - Morewood
Rev. George Tattrie
Minister
SUNDAY, NOV. 18, 1973
CHESTERVILLE
Chesterville - 9:45 a.m.
Morewood - 11:15 a.m.
All Are Welcome
Dec. 73

CHRISTIAN REFORMED CHURCH
WILLIAMSBURG
SUNDAY, NOV. 18, 1973
9:30 a.m. - Jonah 3, Theme "Gloom, Doom and Grace'
10:30 a.m. - Sunday school
2:30 p.m. - Lord's Day 37
Theme "God is our witness" Those who read this are invited to worship the Lord with us.
May 1973

Arena Program

Thursday, November 15 — 1 to 3 p.m., Skating; 4 p.m., Broomball; 5 to 7 p.m., Minor Hockey; 9 p.m., Ladies' Broomball; 10 p.m., Town League — Blue vs. Red.

Friday, November 16 — 5:30 to 7:30 p.m., Minor Hockey; 8 p.m., Hockey Game — Morewood vs. Chesterville; 10:30 p.m., Clement Feed.

Saturday, November 17 — 7 a.m. to 2 p.m., Minor Hockey; 2 to 4 p.m., Public Skating; 4 to 6 p.m., Minor Hockey; 7 p.m., Public Skating; 8 p.m., Adult Skating.

Sunday, November 18 — 8 a.m., Minor Hockey; 1 p.m., Minor Hockey; 2 to 4 p.m., Public Skating; 8 to 11 p.m., Nestle Broomball.

Monday, November 19 — 5 to 9 p.m., Skating Club; 9 p.m., Pre-Pensioners.

Tuesday, November 20 — 1 to 3 p.m., Skating; 4 to 7:30 p.m., Minor Hockey.

Wednesday, November 21 — 10 a.m. to noon, Mothers and Tots; 1 to 3 p.m., Skating; 4 to 10 p.m., Minor Hockey; 10 p.m., Town League.

Please Note: Afternoon skating on Tuesday, Wednesday and Thursday will be discontinued if interest in this program is not demonstrated.

PARTY
in honour of
Mr. & Mrs. Stuart LeClair
on the occasion of their
25TH Wedding Anniversary
CHESTERVILLE LEGION HALL
Fri., Nov. 23, 1973
Orchestra:
'WESTBURG UNION'
EVERYONE WELCOME
11

GIBSON CHRISTMAS CARDS
We have a beautiful selection for all. Boxed assortments or solid packs — children's cards — wallet cards — individual cards for most of the family. COME IN AND MAKE YOUR CHOICE NOW.

MAGAZINES — COMICS — NOVELS

MEN'S NECKTIES . . .
By Metro - Fine selection of colourful patterns also a good choice of white and plain shades.
PRICE ..... $3.50 - $4.00

CARSON LUGGAGE — WE can offer you prompt service on the many Ladies' & Men's luggage types — in popular colours. Let us show you their catalogue.

GOWNS – GOWNS – GOWNS – GOWNS
Short and Long styles in fine brushed nylon fabric — for Teens and Ladies, attractive colours. Come in and see these nightwear lines.

KNITTING NEEDS —
OUR STOCK OF LADY GALT YARNS IS GOOD IN ALL THE DIFFERENT QUALITIES AND COLOURS. LET US HELP YOU WITH YOUR NEEDS NOW.

MORIARTY'S
THE FAMILY DEPARTMENT STORE
Chesterville, Ont. Phone 448-2354

Roll up your sleeves

LEAN MEATY RIB STEW, lb. 75c
FRESH GROUND HAMBURG, lb. 89c
10 lbs. $8.50
PERCH, 5 lb. box $3.49
PORK HOCKS, lb. 55c
SCHNEIDERS COTTAGE ROLL, lb. $1.09

EARL'S MEATS
Phone 448-2324 Chesterville, Ont.

WHEN QUALITY COUNTS... COUNT ON US!
Maple Leaf Chicken Legs and Thighs, lb. 73c
Pork Spare Ribs, lb. 69c
Roast Pork, lb. 89c

Fresh Pork Liver
Loose Weiners
Beef Sausage
Meaty Rib Stew
69c



WE'VE PUSHED BACK PRICES

SPECIAL PRICE ON BLUE BRAND BEEF
cut and wrapped for freezer



EXTRA BONUS
Bags of Milk, 3 qts. 89c
White enriched Bread, 24 oz., 4 ..... $1.00
Daisy Margarene, 3 lbs. $1.00
Homemade Bread, 3 ..... $1.00
Eggs, 2 doz. $1.00
Breakfast Bacon, 2 lb. pkg. .. $1.09

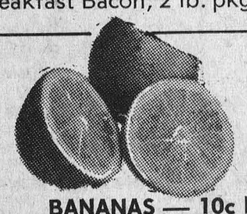

BANANAS — 10c lb.
Florida juicy Oranges
Large size, doz. 59c
Iceberg Lettuce, head 29c
Cooking Onions, 2 lbs. 29c

Large assortment of 50 lbs. of Vegetables at low price

Catsup, 32 oz. 69c
Catelli Spaghetti, 28 oz., 3 .. $1.00
Comet Cleanser Giant Size, 2 ..... 69c
Mir Detergent, 2 ..... 69c
Nescafe Instant Coffee, 11 oz. $1.99

DEPOSIT CASH SLIPS FOR FREE DRAW
Winner of G.E. Electric Kettle
Mr. James Sommerville

Bologna by the piece, lb. 59c
Round or Rib Steaks, lb. $1.39



Special surprises for you in our store. A visit will save you money.

STORE HOURS
Monday - Wednesday
8 a.m. - 6 p.m.
Thursday - Friday
8 a.m. - 9 p.m.
Saturday
8 a.m. — 6 p.m.

— We Reserve The Right To Limit Quantities —
LEDUC'S
Phone 984-2270 Finch, Ontario

INTERNATIONAL
70 & 80 Snow Blowers
Single & Double Auger Blowers

- 78 and 86 inch widths
- Powere take-off driven
- Three point hitch tractor mounted (category 1 & 2)
- Fully adjustable snow chute and adjustable blower spout deflector
- All welded frame construction
- Single auger model 80 can be easily and economically converted to a dual auger machine
- Shear pin protected for fan and auger drive



SNOW BLOWERS SPECIAL
McKEE ECON. NO. 6
Reg. $625.00 Now $575.00
INTERNATIONAL NO. 70 - SINGLE AUGER
Reg. $795.00 Now $725.00
INTERNATIONAL NO. 80 - SINGLE AUGER
Reg. $850.00 Now $785.00
INTERNATIONAL NO. 80 - DOUBLE AUGER
Reg. $1050.00 Now $950.00
Sale Lasts Until Dec. 15, 1973

CARL-DON Equipment Limited
MOUNTAIN PH· 989-2049 CHESTERVILLE PH· 448-2166

We Offer You QUALITY FOODS AT BUDGET PRICES
Casselman Butter, lb. 69c
Fresh Chickens 2-3 lb. avg., lb. 59c
White Sugar, 5 lbs. 69c

RONLYN M/M FOODLINER
NEWINGTON, ONTARIO
PHONE - 346-5529

KITCHEN CORNER



BAKE YOUR OWN CHRISTMAS PRESENTS

A good way to remember friends at Christmas, especially those who seem to have everything, is to give them a fruit cake you have baked yourself. Ingredients for your favourite recipes are in good supply and fruit cakes taste all the better for keeping, if properly wrapped and stored.

When making Christmas cake for presents, don't try doubling the recipe. Bake it in smaller pans or cut it into loaves or quarters after baking, instead. If you wish, you may substitute fruit ingredients but make sure the total weight of the fruit is the same as originally called for in the recipe. After removing cakes from the oven, allow them to cool and set. Then wrap them carefully in aluminum foil or in moisture-vapor proof film. Store in the refrigerator or in the freezer.

About a week before Christmas, will be time enough to devote special attention to decorating and wrapping. And your gifts will be ready, bound to give pleasure to any of your friends.

Dark Fruit Cake

- 3 cups seedless raisins
- 3 cups sultana raisins
- ½ cup chopped candied cherries
- ½ cup chopped candied pineapple
- ½ cup chopped citron peel
- ¼ cup chopped lemon peel
- ¼ cup chopped orange peel
- 1 cup chopped walnuts
- 1½ cups all-purpose flour
- ½ tsp. salt
- ¼ tsp. baking soda
- 1 tsp. cinnamon
- 1 tsp. allspice
- ¼ tsp. nutmeg
- ¼ tsp. mace
- 1 cup shortening
- 1 cup brown sugar
- 6 eggs
- ½ cup molasses

Line two 9 x 5 x 3 loaf pans with heavy waxed paper or brown paper. Prepare fruit and nuts; dust with ¼ cup of the flour. Stir remaining flour, salt, soda and spices together. Cream shortening and sugar together until fluffy. Add eggs, one at a time, beating well after each. Add molasses, mix well. Blend in dry ingredients; fold in fruit and nut mixture. Fill prepared pans 2-3 full. Bake in slow oven (300 degrees) 2 hours or until done. Place a shallow pan of hot water on bottom rack of oven during baking. Cool before removing paper; rewrap well and store in an airtight container.

Light Fruit Cake

- 1 lb. light raisins
- 1 4 oz. pkg. glaze pineapple
- 2 4 oz. pkg. mixed peel
- 1 lb. mixed candied cherries
- 24 oz. maraschino cherries (mixed)
- 1 3 oz. pkg. blanced almonds
- 1 cup butter
- 2 cups white sugar
- 4 eggs, beaten
- 3 cups sifted all-purpose flour
- 2 tsp. baking powder
- 1 tsp. vanilla

Line loaf pans with heavy waxed paper or brown paper. Prepare fruit, dust with a little of the flour. Cream shortening and sugar together until fluffy, add eggs, mix well. Blend in dry ingredients and fruit. Fill prepared tins 2-3 full. Bake in slow oven (300 degress) approx. 2 hours.

MAC'S Barber Shop



KING STREET Chesterville

— Men's Hair Styling
— Long Hair cut and shaped

OPEN'
DAYS: — Tuesday to Saturday - 8:30 to 6:00 p.m.
EVENINGS — Tuesday and Friday - 7:00 p.m. to 9:00 p.m.
Closed All Day Monday

Bookmobile Visits

The S.D.&G. United Counties Bookmobile will visit the following locations during the week of November 19:

Monday, November 19 — Bainsville, 9:30 - 9:45; Glen Nevis 10:15 - 10:30; Glen obertson C. 10:45 - 11:10; Glen Sandfield 2:15 - 2:45; Dalkeith 3:00 - 4:00.

Tuesday, November 20 — Maple Ridge 10:00 - 12:00; Inkerman 1:30 - 3:00; Hallville 3:15 - 3:30; Mountain 3:45 - 4:15.

Wednesday, November 21 — Williamsburg C. 2:00 - 2:30; Osnabruck Centre 3:30 - 4:00.



Murray Garlough, a member of the Williamsburg Community Club, pictured inside the large 4-H Crest, picked up a cheque for $125.00 last Friday evening at the 4-H Achievement Night. Evan Leduc, on the right, made the presentation on behalf of the Ottawa Citizen, who put up the prize. Murray received his award for scoring highest for club work in Dundas County. The $125.00 is presented to be used towards the purchase of a Purebred calf of the winner's choice. — Staff Photo.

Thursday, November 22 — Greenfield 9:45 - 10:15; Laggan 1:15 - 2:30; McCrimmons Corner 2:45 - 3:15; Dunvegan 3:30 - 4:15.

Are you a BLOOD DONOR?

GIVE BLOOD GIVE LIFE



Lorilee Cross, on the right, of Chesterville, a member of the Dundas 4-H Dairy Beef Club, was presented with the Chesterville Junior Fair Trophy for having the Best Dressed Stall at this year's Fair. Chesterville Fair President Keyes Smith is presenting the prize to Miss Cross, who accepted it on behalf of her club. — Staff Photo.



Dr. K. B. Kennedy presented his own award, emblematic of supremacy in the Dundas 4-H Veterinary Club. Carolyn Coons, the recipient is shown here receiving her trophy. — Staff Photo.

Following the 4-H Achievement Night held last Friday William Havekes of Mountain, Ontario, is ahead one gold watch. William was awarded the Ault Milk Products Ltd. Award for standing second highest in Calf Club Work in Dundas County, for Club Work and Citizenship. The young club member, on the left was presented his prize by Mike Kotlarchuk. — Staff Photo.

Dundas 4-H holds Awards Night



Sunnylodge Farms, Chesterville, puts up an award for the top scoring member in the Winchester-Chesterville 4-H Calf Club. Carl Smith, on the left, is shown making the presentation to the winner, Neil Kittle. — Staff Photo.

Ontario's Family Snowmobile

moto-ski "F"

Here's the superb family machine to trade up to. It's built tougher to perform better and engineered to give you the SMOOTHEST ride *ever!* All the latest safety features and a full 1-year guarantee on the track.

It adds up to better value for you when you buy a new smooth-ride 1974 Moto-Ski. A full range of 8 models to choose from priced from $595 to $1625. They're on display NOW at your nearest Moto-Ski dealer! See him soon.



Trade up to the big new smooth-riding Model "F" 440 cc

moto-ski

SEE YOUR NEAREST MOTO-SKI DEALER!

ROLLY'S GARAGE
BOX 103 — Phone: 613-445-2163
Russell Ont.



When the hardware was all doled out last week, the worthy 4-H winners gathered around for a picture. Front row from the left, Annie Leyenaar, Dianne Baker, Carolyn Coleman, Debbie Baker, Carolyn Coons, Nora Fawcett; back row, Mary Jane Vanden Broek, Joyce Fawcett, Arden Schneckburger, John Beuman, Mary Anne Tooners, and Brian Bennett. — Staff Photo.

Mark Ten Championship Trail combines top snowmobile events

Ontario snowmobile racers this winter will be hitting the Mark Ten Championship Trail.

With the signing over of $35,000 last week to the Ontario Snowmobile Racing Federation, Mark Ten assumed overall sponsorship for the seven "A" sanctioned events this season. The Mark Ten Championship Trail will bring all the top snowmobile events in Ontario under one umbrella sponsorship.

John W. Hethrington, Vice President and Director of Marketing for the Benson & Hedges Tobacco Company, Mark Ten's manufacturer, commented: "We've been involved in snowmobiling for several years since we have found a close relationship between our Mark Ten brand and the hundreds of thousands of active snowmobilers in Canada. With snowmobile racing so well organized by the OSRF in Ontario, the Mark Ten Championship Trail is a natural vehicle for us. In fact we want to become involved with all aspects of the sport, both racing and recreational activities."

$25,000 of the Mark Ten Championship Trail financing wil go towards reducing driver entry fees by as much as 40 percent — "an important factor," said Mr Hethrington, "in ensuring that snowmobile racing stays within the reach of all who enjoy the sport."

The remaining $10,000 is earmarked as "high points" prize money to be awarded at the end of the Mark Ten Championship Trail to the top three drivers in both Stock and Modified events.

President of Ontario Snowmobile Racing Federation, Rick Franks had this to say: "TheMark Ten sponsorshi p comes at an extremely critical time. Snowmobile racing has entered the big league, in terms of advanced equipment and driver expertise. It costs a lot of money to maintain a top flight organization of personnel, communications systems and safety standards."

"With reduced driver entry fees and a $10,000 high points purse on the Mark Ten Championship Trail we will increase the number of active drivers and be able to continue presenting well run races for the public."

"We're proud of the high standards we've set," Mr Franks said, "and now, thanks to Mark Ten, we'll be able to maintain them."

The Mark Ten Championship Trail begins with the kawartha Cup in Peterborough on January 5th and 6th, followed by races in Sudbury, Owen Sound, Barrie and Parry Sound, and concluding on March 2nd and 3rd with the Kawartha World Series.

Expansion plans announced by MF

Massey-Ferguson Industries Limited announced plans for a $20 million expansion of its Canadian manufacturing facilities.

W. K. Mounfield, President, sai d the expansion will "help us meet the unprecedented demand for our products."

He added that orders for farm machinery are at record high levels. "Economic indicators are that demand for both farm machninery and our industiral and construciton machinery products should continue strong into and through 1976. This expansion to our facilities will help us meet this demand."

The compnay will soon begin construction in Brantford of an extension to its foundry, a new machine shop and a new assembly plant for large implements. The new machine shop and implement assembly plant will be adjacent to the company's big North American Combine Plant but will be part of the Verity works operation.

Completion of the new facilities is scheduled for late 1974.

"We will double our capacity to produce large implements," said Mr Mounfield, "and it will also give us about 15 percent more capacity for self-propelled combines. In addition, the new facilities will allow MF to increase production of large tractors by 20 percent." The company's tractors are assembled in its Detroit, Michigan plant, using many parts and components produced in Toronto and Brantford.

The new facilities in Brantford will allow better utilization of the Toronto plants. Facilities there will be rearranged to permit increased efficiency and provide room for future expansion of steel machining capacity. Mr Mounfield said that the compnay would be spending some $4.5 million on new machine tools, to be divided about evenly between Toronto and Brantford plants.

The expansion of the foundry, costing about $6 million, will provide for an increase of 30 percent in production of large castings, and permit full utilization of existing melting capacity.

"It will be equipped with the most modern pollution control devices for environmental protection," said Mr Mounfield.

The expanded facilities will give the compnay 1,850,000 sq. ft. of manufacturing space in Brantford, an increase of about 20 percent, according to Mr Mounfield. He estimated that Massey
Massey-Ferguson Industr i e s would need an additional 350 hourly employees by the end of 1975.

As I See It...

By Mike Rowden

The other day I was talking to a man in Ingleside and he was mad enough to spit. His beef, the Parks Commission and their attitude towards local poeple.

Can't say that I blame him, I've experienced some of it myself. Either the park attendants are not being given their orders or else through misplaced zeal or misinterpretation of orders local people are often given a hard time.

Last year the fee went up from ten to fifteen dollars for a season sticker. The reason or excuse given was that it costs more to run the parks, but to offset the increase the campers were being provided with free firewood and senior citizens could get in free of charge.

I heard one complaint where senior citizens couldn't get in free because they weren't driving the car. If this is true it's rather an asinine attitude to adopt as many senior citizens don't own cars and if they do, are often prohibited from driving them because of age. But why put the onus on some poor gate guard. Why doesn't the Parks make available a special sticker for the senior citizens upon application, so they don't have to drag out birth certificates or what have you so they can get in.

But I have digressed somewhat from my original theme, which was the man with the beef. With the low water, which has become the normal thing each year, both he and I feel that a fraud is being perpetrated on the people who buy stickers or have entrance to the parks and their facilities.

How? Well the parks are open some time in May and remain open until around the 15th of October. Now, as I see it, if a person pays an entrance fee or has access to the parks, by pas: or senior citizenship rights, then the facilities should be available for the duration of the park season. Unfortunately this isn't the case. Launching and docking space for boat owners is usually limited to six or eight weeks early in the season and after that it becomes impossible to launch a boat.

This past summer there was not a boat launching area between Morrisburg and Cornwall that was usable for the best part of the season. Some of us that like fishing and hunting found a place where we could launch a boat, and still can, off the side of the old No. 2 Highway in the goose sanctuary. Of course to do so, one has to go through a gate marked "No Trespassing" to get to it.

Attempts have been made to dissuade local people from going into these private church camp areas as they are still being used. Nonsense, in the first place the authorities that govern our local parks should have their memories jogged. Some years back when the politicians and Ontario Hydro were selling the feasability and the advantages of the proposed Seaway to hundreds of local people, whose lives were to be changed by the damming of the St. Lawrence River, all sorts of promises were made and few kept.

When the land at the foot of Osnabruck Township, in front of Ingleside became a bone of contention and a group of local citizens wanted to see some improvement, like a park, they were, I'm told, informed that turning that land into a park was unnecessary as the parks in existence were their parks.

Of course you won't find any of these promises on paper, so the most that can be done is for those who don't like the present situation is to write or get in touch with their local M.P.'s for what it is worth.

But to be fair to the Parks Commission, they have a job to do and all the blame can't be laid on their doorstep. A big chunk lies elsewhere, but I'll comment on that at a later date when I have a few more facts.

For now, I've given you something to chew on. Me, I can't complain too much, I'm upholding a general cause.

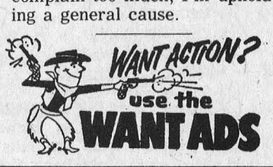

CARDS OF THANKS

CARD OF THANKS

We wish to thank our friends and neighbours at Toyes Hill for the lovely gifts we received at our farewell party.

Mr and Mrs William Verhoeven

IN MEMORIAM

In fond and loving memory of a dear wife, mother and grandmother, Elva May Zeran, who passed away November 18, 1972.

The depths of sorrow we cannot tell,
Of the loss of one we loved so well,
And while she sleeps in peaceful sleep,
Her memory we shall always keep.

Ever remembered by husband Ross and Family

In order to serve you better
NEWINGTON M/M STORE
PRESENTS
NEW STORE HOURS
NOW OPEN MONDAY TO SATURDAY 'til 6:00 p.m.
THURSDAY and FRIDAY 'til 9:00 p.m.
BIRTHDAY SALE
To start
Monday November 19th
Check the Supersavings on your local M/M flyers

There's a BOLENS® SNOWTHROWER that's just your size!



If you're looking for a "no snow-shovel" winter...Bolens has a model just right for you!
Loaded with features—
• Two-stage power
• Heavy-duty auger
• Mitt-size recoil starter
• 220° discharge chute
• Safety control console
• Adjustable differential
...All standard features
And we're now offering a free pair of $15 mittens when you purchase any Bolens Snowthrower. (Offer expires March 31, 1974.)
Stop in today.



FREE $15 MITTENS
WITH YOUR BOLENS SNOWTHROWER
MADE IN CANADA

new models now on display!
STEWART ELECTRIC
OSNABRUCK CENTRE
RR#3 INGLESIDE
537–2101

BEAVER HOMES



Illustrated above is the Beaver "Collingwood". It's the most popular, 3 bedroom ranch-style Beaver Home in our selection of over 50 models and it can be quickly and easily shell erected for you on your lot anywhere in the Province. Beaver makes choosing and buying a home as simple as shopping for new furniture. Our knowledge and experience of building methods and materials combined with our huge volume purchasing helps keep prices reasonable too. So get the facts today. Mail coupon below or visit your nearest Beaver Store ...

For Free Full Colour Homes Catalogue fill in and mail to:
Beaver Lumber Co. Ltd.
Planned Buildings Division
570 Harrop Drive, MILTON, Ont.

Name_____
Street_____
City/Town_____ Phone_____
I own a lot YES ☐ NO ☐
I plan to build this year:
YES ☐ NO ☐

Does Your Roof Need REPLACEMENT OR REPAIR?
— call —
TOM HEAPHY
774-2001
R. R. 1
WINCHESTER, ONTARIO

PIANO
Tuning and Repair
— Complete Refinishing
— Piano Keys Recovered
— Pianos bought and sold
— Player Pianos Restored
WAYNE A. DUNBAR
Call after 6:00 p.m.
448-3245

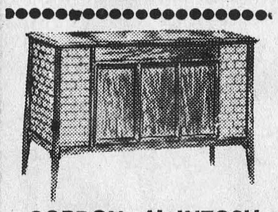

GORDON McINTOSH
Sales Service
PHONE 987-2923
CRYSLER ONTARIO

NEW HOLLAND
Offers Fast Unloading... Long Reach!
In a Complete Line of
GRINDER-MIXERS!

Get The Job Done Fast

New Holland grinder-mixers cut unloading time to the bone . . . a big advantage in bad weather! Choose either 13-, 17- or 20-foot fold-back unloading auger. Model 352 and 354 equipped with 16" mill. Model 357 has 21" mill.

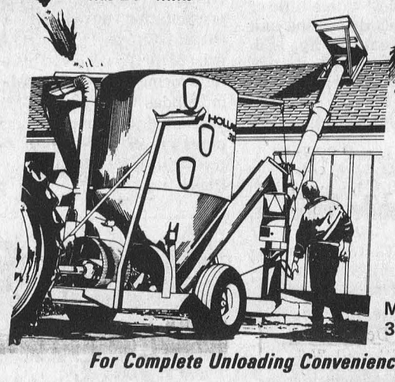

MODELS 357/354/352

For Complete Unloading Convenience, You Can Choose The Unloading Auger That Best Fits Your Operation!

HOUGH BROS.
Machinery and Enterprises
Finch, Ontario Phone: 984-2622

$AVE NOW
BARDAHL
SNOWMOBILE OIL
$11.00
PER CASE
(REGULAR $16.00)
MONTH OF NOVEMBER ONLY
THE VILLAGE SPORT SHOP
— Phone: 448-2090 —
Chesterville, Ontario

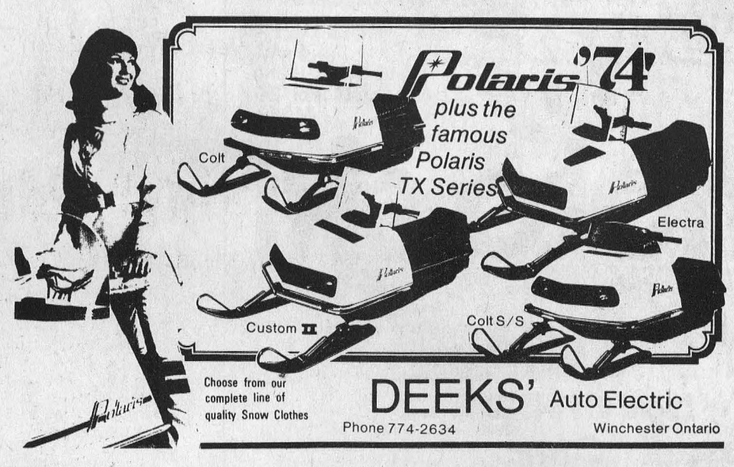

Choose from our complete line of quality Snow Clothes
DEEKS' Auto Electric
Phone 774-2634 Winchester Ontario



448-3370
KING STREET
CHESTERVILLE

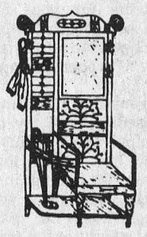

Complete Line of LADIES and TEENS APPAREL
— OPEN —
9-6 Tuesday to Saturday
Friday 'til 9
Closed Monday

MONAST'S
Backhoe Service
— DIGGING
— TRENCHING
— EXCAVATING
Chesterville, Ont.
Phone 448-2856 or 448-2168
32tf

ARIENS
2-Stage
SNOW BLOWERS
(a cut above the rest)
4 h.p. $370.00
6 h.p. $480.00
8 h.p. $519.00
Robertson Equipment
Cornwall, Ontario
932-2841
16-8

MOVIES

Thurs., Fri., Sat.
Nov. 15, 16, 17
"SEE NO EVIL"
Starring Mia Farrow
A suspense picture from England.
"TO FIND A MAN"
Starring Pamela Martin and Lloyd Bridges
A pregnant teenager's search for a husband. This show has a serious tone but mainly comedy.
ADULT ENTERTAINMENT

Mon., Tues., Wed.
Nov. 19, 20, 21
"PREACHER MAN"
Lock up your women, money and booze for Preacher Man is coming to town.
"MARSHA"
Marsha does what she loves and she loves what she does
Admittance restricted to persons 18 years of age and over.

Thurs., Fri., Sat.
Nov. 22, 23, 24
"THE LIFE & TIMES OF JUDGE ROY BEAN"
Starring Paul Newman, Ava Gardner, Jacqueline Bisset
A story of the hanging judge and his love for Lily Langtry.
Recommended as ADULT ENTERTAINMENT

THE WINCHESTER

ASLEEP AT THE WHEEL

A station wagon humming through the night along the endless blacktop runs off the road and rolls over.

On a straight and level stretch of highway, a car veers off the highway, hurtles down an embankment and lands upside down in a creek.

On a sunny August day, a vehicle swerved without warning into the other lane and collided head-on with a camper pick-up truck.

These accidents had one common denominator: a drowsy driver. The driver of the station wagon was sound asleep at the time of the accident. The driver in the second accident had over driven his endurance. He was still driving at 4:30 a.m. long past his normal bedtime. The third driver was evidently drowsy from the afternoon heat.

Although falling asleep at the wheel is not a new phenomenon, it has increased over the years as technology has increased the monotony of driving. The task has become so simple that it requires little physical or mental activity. Major roads have been engineered to eliminate sharp curves, hills and bumps, while the automobile is purposely designed to eliminate effort at steering or shifting. The driver sits on a comfortable seat, in a carpeted, soundproofed, temperature-regulated vehicle.

Compounding the comfort is the singing of the tires, the steady speed, the drone of the engine, the repetitive pattern of trees andpoles. Often this monotony leads to the dangerous trancelike state known as "highway hypnosis."

Man's diurnal nature — his custom of working by day and sleeping at night is also reason for driver fatigue. Most motorists who are still driving three hours past their normal bedtime will eventually develop an almost irrestible urge to sleep. Still another frequent and usually unsuspected villain is carbon monoxide. If concentrations are high enough, unconsciousness can come on without warning. But even before symptoms appear (headache, dizziness, nausea, increased pulse among them), carbon monoxide can reduce visual acuity and speed of response.

A variety of highway tests have deomonstrated that a driver's behavious changes as he becomes drowsy. While still alert, he is relatively inactive; as he begins to tire, he becomes restless. He squirms in the seat, stretches, scratches, rubs his eyes. He may experience lapses of attention. He pays less and less attention to his instrument panel and his rear mirrors. He stares fixedly ahead, actually appearing to be in a trance. At this point driving patterns change, less steering, irregualr or erratic speed changes, weaving back and forth and finally he crosses the centre line or drifts off the road entirely.

In order to prevent driver fatigue, the driver must break the monotony. Fortunately, there is much the driver can do to avoid over-fatigue at the wheel.

Plan your trip. Get an early start, rather than a late one after work. If you must leave right from the office, be sure you've had some bonus sleep the night before. Schedule a food or rest stop every two hours and even more often at night. Substitute light snacks at these stops for heavy meals. Coffee, strong tea and cola drinks will help keep you awake but only for a limited time; it postpones sleep, it doesn't prevent it.

Check your car carefully, have a mechanic check your exhaust system. Clean headlights periodically and both the inside and outside of your windshilds. Wear seat and shoulder belts not only for safety but also because they help you avoid slouching which hinders breathing.

Exercise — prolonged lack of activity is often responsible for driver fatigue. Pulling over at a rest stop for exercise, jog or calisthenics can provide an effective lift.

Avoid a sleep inducing atmosphere in your auto. A warm comfoting temperature can put a driver to sleep. Don't overheat your car's interior. Open windows for fresh air.

If you find yourself becoming drowsy, pull off the road. If it is not possible to stop at a motel for the night, then nap at a roadside rest area.

Before you take your next long trip, do more than make sure your car is in good running condition — make sure that you are. A lot more accidents are caused by tired drivers than by tired cars.



THIS WEEK from Ottawa

UIC CRACKDOWN

Manpower and Immigration Minister Robert Andras told Liberals in Delhi, Ontario that the Unemployment Insurance Commission's crackdown on persons abusing the federal government's program will have resulted in the disqualification of some 250,000 claimants by the end of this year.

The minister said the unemployed "will not receive a single nickel" of unemployment insurance if they do not intend to work.

HIGH GRAIN PAYMENTS

Final payments for wheat, oats and barley for the 1972-73 crop year which ended last July 31, will give farmers their highest cash returns since the Second World War, the Canadian Wheat Board has announced.

The final payments totalling more than $374 million, will be mailed to farmers starting next week. For the current crop year the Wheat Board forecasts even higher returns to farmers.

HOUSING STARTS DOWN

Preliminary figures from Central Mortgage and Housing Corporation show housing starts in Canada, seasonally adjusted, totalled 255,600 in October, down slightly from 260,900 in September and 266,600 in August. Housing starts in urban areas for the first ten months of this year were slightly higher than a year ago.

CANADA'S UN ROLE

Eleven Canadians left for Egypt last week to determine the needs of the United Nations Emergency Force. Canada and Poland will provide the logistics support for the Emergency Force. Canada's contingent will be headed by Brig.-Gen. D.S. Nicholson of Cornwall.

COMPETITION BILL

Consumer and Corporate Affairs Minister Herb Gray introduced in the House of Commons a revised Competition Bill — the first stage of the federal government's competition policy. The bill is designed to protect consumers and small businessmen against larger corporations.

STATUS OF WOMEN

Mrs. Freda Paltiel has been appointed by the Department of National Health and Welfare as a special advisor on the welfare and social status of women — a position newly created in response to growing sensitivity to the rights and needs of women.

COATS

LUXURY ON A BUDGET

The kind of coat you've dreamed of . . .

Bomber Jackets

Priced From

$30.00



Pant Coats

Priced From

$35.

Full Length Storm Coats

Priced From

$45.00

Bunny's

FASHIONS LIMITED

CORNWALL, ONT.

111 Pitt St. 933-3281

BIRTHS

October 30, 1973 — Mr and Mrs Roger Meunier, Kemptville, Ontario, A Son.

November 1, 1973 — Mr and Mrs Michael Ault, R.R.2, Brinston, A Daughter; Mr and Mrs Donald Hillis, Morewood, Ontario, A Son.

November 2, 1973 — Mr and Mrs Noel Potter, Winchester, Ontario, A Daughter; Mr and Mrs Wesley Clark, Winchester, Ontario, A Son; Mr and Mrs Brian Hanes, Morrisburg, Ontario, A Son.

November 3, 1973 — Mr and Mrs Keith Blaine, R.R.1, Finch, A Son.

November 5, 1973 — Mr and Mrs Gerald Hunter, Morrisburg, Ontario, A Son; Mr and Mrs Martyen Logtens, R.R.1, Berwick, A Son; Mr and Mrs John Gibson, Winchester, Ontario, A Son.

Mainly About People

The Reverend E. Earle Eaton participated in the Gospel Fellowship Convention in Ottawa last week. On Saturday he attended an evangelism seminar at Winchester, and Sunday evening he was in Prescott for an eldership training course. Wednesday evening he was at Morrisburg for a choral rehearsale with the Seaway Singers. He also called on friends in Winchester.

Mr Matt Flynn and Mrs Florence Hoskinson of Lachine, Quebec and Mr and Mrs Michael Gillen of Gardiner, N.Y., were recent visitors in the village.

Look in the CLASSIFIED First!

BLACK FAMILY RE-UNITED



Thomas J. of Dawson Creek, B.C., when advised that brother Wm. F. of Calgary planned to visit brothers and sisters, immediately decided to join the happy family reunion.

Lawrence Parks employee, now retired; Wm. F., Calgary, a former merchant now retired; Stan G., well known Winchester fuel dealer; Murray, A Brockville contractor.

During the month of August members of the Black family enjoyed a family reunion and it was the first time fifty years that two of the brothers were home at the same time.

It was a time for reminiscing and all living members of the family are shown basking in the late summer sunshine at the trailer camp near Morrisburg.

Back row, left to right, Charles of Ingleside, a former St.

Front row, Mrs Lawrence A. Whitteker, Chesterville, a nurse at Winchester District Memorial Hospital; Thomas J., Dawson Creek, the oldest of the family whose welding skill is still in great demand, and Mrs Maurice Tuttle, Brockville, who is employed at Brockville Hospital.

The original Black home, where family members grew up and received their early education was at Colquhoun.

ANNOUNCEMENT

— FARMING AS A BUSINESS —

— A ten week daytime course in modern farming practices with special emphasis on farm business management will be held at AVONMORE

commencing

MONDAY, JANUARY 7th, 1974

— If you are farming full-time and intend to make it your career you are invited to apply to your local Agricultural Representative's office for more details and for application forms.

— Course limited to 30 applicants. Deadline for applications - Friday, Dec. 7th.

Sponsored by the
ST. LAWRENCE COLLEGE
Canada Manpower Centre
Ontario Ministry of Agriculture & Food

11-2

SERVICE STATION OPEN THIS SUNDAY

Fykes Garage

* * *

To accommodate the driving public, one service station will be open every Sunday.

Mike Rowden

The Man on the Scene in INGLESIDE

* *

Phone Mike for
— Subscriptions
— Advertising
— News

* *

Chesterville Record

Moto-Ski* Chimo 440.



Trailbreaker. Hill-climber. Big enough to carry two men, tough enough for any terrain, but you still get the smoothest ride you can buy. Chimo has an aluminum chassis, slide-rail suspension and new profile track —double-action, steel cleated. It's built tough to run smooth.

moto-ski

DON WEEGAR SALES

Morewood

448—2644



Winchester Interdenominational CRUSADE

PUBLIC SCHOOL AUDITORIUM

NOVEMBER 19 - 25, 1973

at 8:00 p.m.

Special Speaker - Rev. Wesley Oake

Song Leader and Soloist - LeRoy Soper

Switzer Brothers will be featured for Youth Night, Saturday, November 24th, and Sunday Evening Service, November 25th.

PRAY and COME

Sponsored by the Winchester Ministerial Association

CRYSLER SPORT

YAMAHA SNOWMOBILES

Sales & Service

987-2119 CRYSLER, ONT

WINCHESTER MANAGEMENT & CONSULTANTS

WE SELL SERVICE

INCOME TAX, WILLS, ESTATES, PARTNERSHIPS
BOOKKEEPING, ACCOUNTING, VALUATING

C. HILL

P. O. Box 518 Phone - Winchester 774-2439

1tf

MR. VINYL SIDING ATTACKS HIGH PRICES

ON VINYL SIDING - WE OFFER THE BEST AT FANTASTIC SAVINGS

Buy direct from the workman or management and avoid the cost of Commission Salesmen!

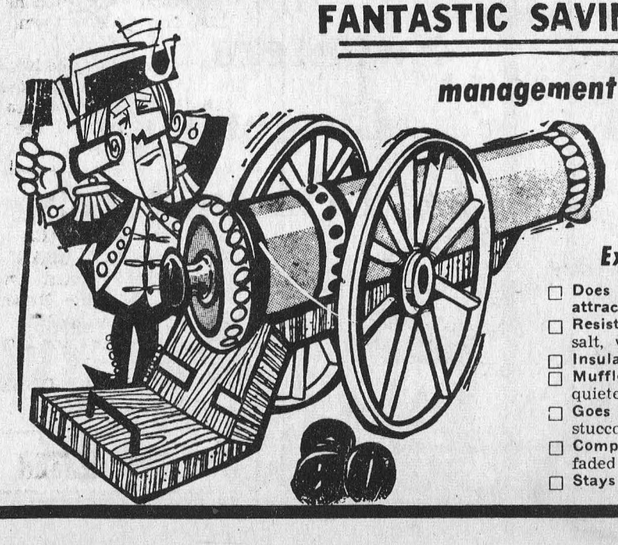

Solid Vinyl Siding

Examine these features, and COMPARE

- ☐ Does not conduct electricity or attract lightning.
- ☐ Resists damaging effects of acids, salt, water, sun, rain, oil, etc.
- ☐ Insulates against cold or heat.
- ☐ Muffles outside noises — assures a quieter, more livable home.
- ☐ Goes up easily over wood, asbestos, stucco or masonry walls.
- ☐ Completely covers split, warped, faded or peeled outside walls.
- ☐ Stays beautiful wherever you live.
- ☐ Does not dent like metal — high impact-resistance.
- ☐ Never needs paint — durability is built in, not painted on.
- ☐ Solid color clear through — 40 times thicker than a coat of paint.
- ☐ Mars, scars, abrasions don't show.
- ☐ Does not peel, flake, corrode or rust
- ☐ Does not absorb or retain moisture like wood, or sweat like metal.
- ☐ Easy to clean — with sponge and soapy water, or simply hose down.

35% OFF

If out of town - call collect or write:

Pierre Legros

933-3102

P.O. Box 1329 Cornwall

MacEWEN Ford

FORD SALES LIMITED

MAXVILLE, ONTARIO

PHONE: 527-2100

OPEN:
8 a.m. to 9 p.m. Monday through Friday
Saturday - 8 a.m. to 5 p.m.

* COMPLETE BODY SERVICE
* SALES
* SERVICE
* LEASING

"REMEMBER IF YOU DON'T BUY FROM MacEWEN YOU'LL PAY TOO MUCH"

Seaway Valley Presbyterial United Church Women hold fall executive meeting

The fall executive meeting of Seaway Valley Presbyterial United Church Women was held in Kemptville. Mrs D. J. Cooper, President, welcomed all present, then read the prayer "Stewardship of Energy."

The four Regional Vice-Presidents reported on their Fall Rallies. The speakers, Panels, Skits, Musical Numbers, Worship services and Discussion Groups were all very well received. All Rallies were very successful although very different.

Mrs Hugh Coons, Citizenship and Social Action, said how pleased she was to see the United Church of Canda booth at the International Plowing Match in Alveston, Ontario.

Mrs Mary Brennan, Cornwall, has accepted position of auditor.

Mrs S. Allen, Literature Secreatry, reported excellent sales at all four Rallies.

Mrs Wellwood Adam, Stewardship and Vocation Secreatry stated she has a full schedule of speaking dates.

A change was announced in the Montreal and Ottawa Conference setup. There is now an Executive Conference office in Dorval, Quebec. Rev. Jeff Joycey and Stuart Clark are working out of this office. They will be glad to speak to any congregation on invitation. The representative for Ottawa and the Seaway Valley is Rev. Roy Hunting, care of Southminster Church, Aylmer Ave., Ottawa, Ontario.

Mrs H. Allison gave "Highlights of 'Summer Event'," a most inspiring report. An extract was also read from "Combo."

The winter executive meeting, to plan the annual meeting will be held in February at Winchester United Church.

The annual meeting is tentatively set for April 17, in Kemptville, subject to the availability of our guest speakers.

Reminder was issued that all reports must be in Mrs Allan Hanna's hands first week in January.

The sub-executive, plus chairman of nominations, will explore and report to the February meeting, the possibility of combining several existing committees.

Workshops on Christian Education, Leadership Training, and Programming, will be held in the spring.

Thanks were extended to the Kemptville ladies for their hospitality and the meeting adjourned.

Armistice Day service held at Berwick

An impressive Armistice Day service was held at the cairn in Berwick on Sunday morning, November 11 at 11 a.m.

The parade under the direction of Aulie Morrison, President of Branch 357, Royal Canadian Legion, assembeld at the Finch Township Community Centre and proceeded to the cairn with the accompaniement of the Royal Canadian Legion Pipe Band, under the direction of Rhonda Ouderkirk.

Douglas Ouderkirk, Deputy Zone Commander 'G'4, conducted the service at the cairn.

Wreaths were laid for the Province of Ontario by Arnott Empey; the Royal Canadian Legion by Sam Gilbert; Berwick Women's Institute by Mrs Clem Rushford and Mrs Clair Robertson; Finch Township by Reeve Charles E. Johnstone; Finch Village by Don Vollrath; Finch Lions Club, by Lynden Hough; St. Paul's Sunday School by Gloria Dingwall and Gail Forsythe; North Stormont District High School, by Billy Termeer and Patricia Rielly; the MacMillan family by Mrs George Rupert.

Lunch was served at the Communtiy Centre by the Berwick W.I.

Douglas Ouderkirk moved a vote of appreciation on behalf of those assembled to the W.I. for the lunch.

Shortage in farm machinery forecast for '74

An unusual market situation, brought about by several factors, has resulted in sales of farm machinery in excess of 25 percent over 1972 in Ontario. Factors influencing the machinery market aren't changing quickly, so it seems logical that, in 1974, farmers will experience similar shortages, notes Hal Wright, the secretary-manager of the Ontario Farm Machinery Board.

"Many manufactureres are expanding their production facilities and-or laying on additional work shifts to increase their production. Any gains manfacturers may make by plant expansion could be offset by a continued shortage of raw materials, strikes, and an increasing demand for machinery from export markets."

These and other factors, combined with increased farm income, reduces availability of new units and could limit machinery production in 1974. Mr Wright advises farmers to order their 1974 machinery requirements four to six months prior to date of need, and to make a firm commitment to the dealer with a down payment to ensure delivery.

Used machinery has also been moving well. But even good used equipment has become hard to find, with some dealers' lots practically empty.

The only alternative for farmers considering buying new farm implements is to plan ahead. Order your equipment early to avoid costly delays.

BE A REGULAR BLOOD DONOR +

Are You Interested in a NEW or USED CAR?
IF SO, CONTACT:
friendly service — GERALD (MICKEY) McMILLAN — better values
PONTIAC AND BUICK
TOP QUALITY USED CARS
PHONE FOR APPOINTMENT: 448-2908
Brookshell Pontiac Buick
Phone Office: 932-1724
1969 DODGE MONACO 2-DR. HARDTOP

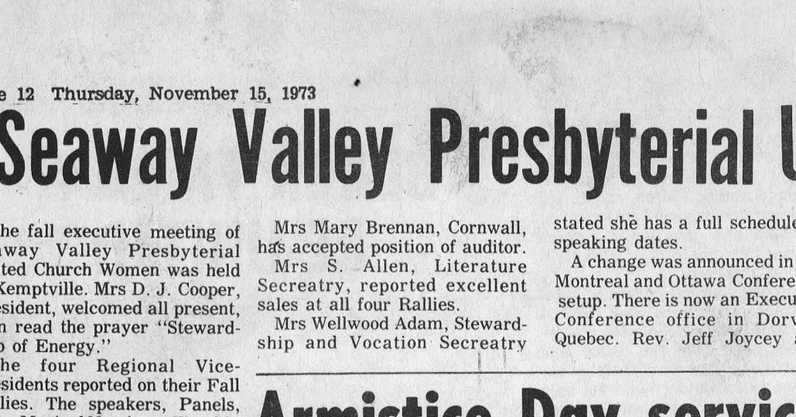
Music!
There's an old saying that 'Music sooths the savage beast'. We at MacIntosh's don't know about the savage part, but we know that music is one of the most relaxing and enjoyable forms of entertainment available to man today.
At present, we are overstocked in sound systems. Ranging from all combinations of AM-FM, 8-track, record changers and quadrophonic, you can be sure that we have the model that will suit your music needs perfectly. All models are available with headphones and stands to fully complement your component set. With models ranging in price from $89.00 up
We are prepared to satisfy YOUR needs in stereo.
For a period of two weeks, a free transistor radio will be given with each purchase of a stereo.
MacIntosh's....your stereo headquarters.
MacINTOSH'S
FURNITURE & APPLIANCE
Winchester Ont. 774-2636

McCULLOCH MAC10-10

Weighs only 12 lbs.* Cuts an 8" log in 6-seconds Rugged 3.3 cu. in. engine
Great saw.
- Proven dependability! Over ¾ million Mac 10 series saws built and sold!
- Rugged enough for all day work on farm ranch or home.
- All position choke-type carburetor cuts at any angle. All weather ignition insures fast start.

Great price. $174.95
ALSO AVAILABLE WITH AUTOMATIC OILING AT $194.95
Complete with 16" bar and chain
*Less cutting attachments
EARL EAMER
Box 10
Avonmore Ont.
For best results always use McCulloch power-matched chains, bars and sprockets.


BIGGEST WINTER TIRE SALE NOW ON AT PINKUS
Take Advantage Of These
BIG DISCOUNTS
ON FIRST LINE 4-PLY POLYESTER WHITEWALL SNOW TIRES
600-13 List $29.65 ..... Now Only $18.00
650-13 List $30.15 ..... Now Only $20.00
700-13 List $31.65 ..... Now Only $20.50
D78-14-15 List $31.10 ..... Now Only $21.00
E78-14-15 List $32.20 ..... Now Only $22.00
F78-14-15 List $34.55 ..... Now Only $23.00
G78-14-15 List $38.60 ..... Now Only $25.00
H78-14-15 List $42.50 ..... Now Only $27.00
L78-14-15 List $56.00 ..... Now Only $33.00
Also Radial Snow Tires On Hand At Big Savings
PH. 535-2759
PINKUS Auto Parts Limited
Dealer For The Famous Michelin WILLIAMSBURG

jo-anne shoppe
Winchester
774-2003

LIMITED OFFER
FALL SPECIAL
FULL PRICE
$595.00
NO DOWN PAYMENT

SNO-DUSTER™ 295
Full Size Family Snowmobile 295 C.C. 20 H.P.
The Sassy One! Full power 295 cc, full size machine. Quick, reliable easy start, the machine for the beginner, yet with professional suspension, steering and power plus performance! No skimp on beauty, no lack of guts, but big on pocket book savings.
POWER PLUS PERFORMANCE
Alouette
SNO-DUSTER™ 295
DON WEEGAR SALES
Morewood— 448—2644

GIFTS To Ponder....

Winter Coats
House Coats
Sleepwear
For the undecided
Toques
Scarves
Mitts
Sweaters
Lingerie

Just To Mention A Few
we'll gift wrap it!
For The Men

WHO'S WHO IN OTTAWA

by Bob and Gary Burns

Pilkington Glass Ltd.

Leaders In Glass Installation And Service

2407 Kaladar **733-0660**

PILKINGTON GLASS LTD. was established in 1958 and is capably directed by Colin Brown. Their employees are highly skilled craftsmen and installation experts in the glass business, and their knowledge and experience enables them to complete the finest glass jobs.

PILKINGTON GLASS LTD. believes in rendering good service with the highest quality materials. It is just this policy that has won so many satisfied customers for this firm throughout Ontario.

Should you be considering anything in the way of glass for buildings or automobiles it will pay you to drop into this firm the next time you are in Ottawa, and they will familiarize and give you an estimate on your glass problems. The firm are manufacturers of custom mirrors. They feature a complete service in glazing, furniture tops, store fronts, plypane, aluminum screen and glass replacements, glass and plastics for many purposes.

This firm is certainly worthy of recommendation in this special review of outstanding businesses in Ottawa.

Davidson's Farm & Utility Supplies Ltd.

2046 Scott St. **722-2882**

The success of DAVIDSON'S FARM & UTILITY SUPPLIES LTD. is due to the fact that is owned and operated by people who really care about their customers. Although they are a sales and service centre for New & Used Farm Equipment they truly provide excellent service as well. This is why farmers of the area depend on them to supply their requirements for all types of equipment.

This firm is both sales and service representatives for th famous DAVID BROWN, CASE AND NEW HOLLAND LINES of Farm Equipment, which takes the labour out of farming.

To be properly sold, equipment must be properly serviced and DAVIDSON'S who sell this line of modern Farm Equipment maintain one of the finest Service Departments. They have a stock of Replacement Parts and have Qualified Maintenance Men who offer you speedy and reliable repairs, whether on the farm or in the shop. These services will save you time and money when you require them. They also have Used Farm Machinery, BOLENS LAWN & GARDEN EQUIPMENT featured at great saving to you.

There has been a shortage of new farm equipment because production cannot meet the demands for new equipment. If you are contemplating buying new equipment in 1974, you had better order NOW!

This very reputable Farm Equipment Firm was established 20 years ago and is capably owned and operated by Eldon Davidson.

A good place to keep in mind is DAVIDSON'S FARM & UTILITY SUPPLIES LTD. where honest value in Sales and all service work are completed to customer's satisfaction.

Westway Motors Ltd.

Where People From This Area Can Deal With Confidence

1450 Merivale Rd. **224-1248**

Excellent customer relations has placed WESTWAY MOTORS LTD. into a leading position among Ottawa Auto Dealers. The company's policies in Business, coincide with the quality built products, which are represented by the firm. Customers also appreciate their choice selection of Auto Values where they may choose with confidence from the Quality Built Cars of Volkswagen, the import car that "Bugs" the competition as well as Sales, Service, Parts, plus a large selection of the finest used cars.

The history of this dealership dates back to 1960 and the firm is capably directed by John Marchington. The personalized service extended by management and staff have created a friendly atmosphere well noted by customers. People from Ottawa and surrounding communities have found WESTWAY MOTORS LTD. the ideal place to select their car.

WESTWAY MOTORS LTD. have much more to offer you than just selling cars. This is the auto dealer where customers come back again when in need of a newer car, and are pleased to refer their friends.

The Ethical Standards Of

Racine, Robert & Gauthier Reg'd

Are Well Appreciated Throughout The District

259 St. Patrick	**237-3680**
260 Besserer	**237-3680**
7 Fairmont	**237-3680**
300 Olmstead	**237-3680**
101 Notre Dame, HULL	**237-3680**

This is one of the oldest established businesses in the area dating back to 1911 and is capably directed by Marcel Robert and Horace Racine.

The Funeral Home is composed of modern Parlours which are completely refurbished and modern. There is also a large lighted parking lot on the Funeral Home property.

The sincerity with which services are conducted and atmosphere created by this Funeral Home is something not to be forgotten. This funeral service, whose directors have a natural aptitude in this profession, enables them to afford a dignified and distinctive service at all times. In a time of sorrow it is a relieving thought to know that your dear departed is laid to rest by a firm that has never forgotten their dedicated profession to humanity.

We wish to compliment RACINE, ROBERT & GAUTHIER REG'D on the distinctive service they offer to many families of Ottawa and surrounding communities.

Valiquette & Sons Sporting Goods Ltd.

Caters To All Sports Enthusiasts In The Ottawa Area

702 Somerset W. **237-0141**

This very reputable firm was established in 1966 and is capably directed by Jack Valiquette. It has become well recognized as the Sports Headquarters of the area. This is the store where all sports enthusiasts can obtain the best in Supplies for all sport, reasonable prices. Maintaining a reputation as being most accommodating to the many people they serve, which includes many Clubs, Schools and other organizations, this top rated business firm has an enviable record for the largest selection at the best prices, and has met with great favour with the people throughout the area. Their large and varied selection includes: Hockey and Broomball Equipment, one of the largest of Team Jackets and Trophies for every sport. One of this firm's greatest attractions is its Crest Department. They will make crests in any size or colour.

So, whatever your pleasure in Sports, VALIQUETTE & SONS SPORTING GOODS LTD., can look after your requirements most efficiently. By visiting this store regularly, you will get acquainted with their vast selection of Sporting Goods, plus friendly advice on your requirements provided by Jack Valiquette and entire staff, for regardless whether you are purchasing or just looking around, you are always made welcome at VALIQUETTE & SONS SPORTING GOODS LTD.

Arnprior & Ottawa Auto Parts

Hwy. 17E., Arnprior	**623-2334**
Ottawa	**234-8222**
If Busy Call	**234-8223**

Motorists, garagemen and the general public have come to know that when it comes to used auto parts there is a wide selection at ARNPRIOR & OTTAWA AUTO PARTS, established in 1967 and capably directed by Henry Aumont. Serving the area in a double capacity, they also pay the fairest prices for wrecked cars. They have a free delivery service daily throughout Ottawa and district.

Most progressive service centres & body shops rely on ARNPRIOR & OTTAWA AUTO PARTS to supply them with used parts that are hard to get. Garage operators, fleet owners and the general public have shown preferance for their services because of dependability and excellent reputation.

There is probably no other organization in the whole Automotive trade that has extended such an efficient service to Garage Operators than this firm.

Remember whether you are buying or selling you are assured of courtesy, and friendly service at ARNPRIOR & OTTAWA AUTO PARTS and they are the logical firm to contact for good used auto parts. We are pleased to refer their services to our readers.

NOTE: As members of the AUTO WRECKERS CIRCUIT ASSOC., this reliable firm can with just one call, get you any part you wish. If they can't get your part, no one can.

Bronson Bakery & Delicatessen

Bakers Of Distinctive Products Which Are Favoured In This Area

1076 Wellington	**722-5291**
Plant: 15 Grenville Cr.	**825-4568**

The tasty products of this firm are greatly appreciated by the people of this area. BRONSON BAKERY opened in 1961 and is owned and operated by Reinhold Herr, who has many years of experience in the Baking Business. Fully realizing their responsibility to the public and serving the larger part of this area, backed by their long and continued experience at baking ever improved bakery products for years are providing complete variety of the Freshest and Tastiest Baking Products.

In all the products of BRONSON BAKERY fresh ingredients, such as eggs, milk, best grade flour, sugar, yeast and other essential ingredients, which are carefully blended and mixed, then accurately and scientifically baked by means of the most modern equipment, under approved and most sanitary conditions by skilled bakers.

Any of our readers who may have been so unfortunate as not to have tried these excellent products , may we suggest you visit BRONSON BAKERY as their products are worthy of highest recommendation.

Peacock Imports

The Woman's Place To Shop

219 Bank St. **236-6951**
(Between Lisgar & Nepean)

It is very difficult to put the many distinguished highlights of this shop into words. It is definately a ladies' shop in a class by itself which introduces the ultimate in fashions for the smartly dressed ladies of the area.

The personalized service extended at PEACOCK IMPORTS has created a friendly atmosphere well noted by customers. Ladies of the district have found this shop the ideal place to select their wardrobe. At this shop , your complete satisfaction is their first consideration. This, together with the wide selection is responsible for the great success they enjoy throughout a wide area surrounding Ottawa.

To make your shopping pleasant and convenient, may we suggest PEACOCK IMPORTS which has much more to offer than just merchandise. This is the shop that offers you imports from Europe, suits, dresses, coats, sheepskins, suedes, leathers and also rainwear. Their customers come again and again and are pleased to refer their friends.

We take pleasure in congratulating Knuk Paulson for bringing to Ottawa and district a shopping atmosphere where customers feel comfortably at ease and wanted. We feel the need for Fashion, Quality and Value will be best served by a visit to this shop.

N. A. Bordeleau & Sons Ltd.

Well Recognized For Their Craftsmanship

857 Bank St. **234-0516**

This firm is one of the foremost custom made furniture builders and upholstering firms. Established in 1900 and owned and operated by John Bordeleau, who has 26 years experience, and who has upheld the highest principles in business to always maintain this excellent reputation.

Specializing in a complete Furniture Re-building and Upholstering Service, they feature draperies, slip covers, rugs, carpets, polishing and shampooing in your own home, and are experts in repairing Frames, Resetting Springs, Replacing Webbing and adding New Filling; you will find their service is most complete in every department.

They have an excellent selection of finest fabrics on the market today, from which you can make a choice and regardless of what kind of Upholstering job you may have they do a job that will make you thoroughly satisfied.

Check your home today, and maybe you have a chair, chesterfield or some article that needs upholstering. Just call 234-0516 and they will be glad to give estimates without obligation. For the finest service in custom made furniture and upholstering, visit their showroom at 857 Bank.

They have a most experienced staff of experts in Upholstering and with their fine reputation we are more than pleased to highly recommend their services to our readers.

Muntz Stereo Centres

One of Ottawa's Progressive Businesses

473 Bank St.	**236-3601**
Elmvale Plaza	**731-7340**

This firm, with modern showroom, opened on March 17, 1970 and is capably owned and operated by Leon Shymanski. They are widely recognized as the Home of Quality and Service and are in a class by themselves. They feature the greatest in Home and Car entertainment on the market to day. Most outlets carry a few leaders names of merchandise but MUNTZ have the choicest variety in car stereos, tape players, home stereos, components, stereo tapes and cartridges, specially designed and built for MUNTZ by leading manufacturers. They are well known as leading Dealers in the district that always offer Customers Tremendous Values.

At MUNTZ STEREO CENTRE you will find quality in home and car entertainment very well displayed and here, one is sure of finding something that is suitable with the knowledge that the MUNTZ man services all he sells. With over 185 stores across Canada, MUNTZ have become recognized leaders in their field.

All kinds of quality home and car entertainment can be purchased here at very reasonable prices, and one is assured of complete satisfaction as this firm is reliable and trustworthy, so it is on these points we recommend MUNTZ CENTRE which has a well chosen staff, who are well known for the personalized service they extend every customer and this is the reason why this firm is destined for even greater success. This business is worthy of high recommendation.

NOTE: A new MUNTZ CENTRE will be opening soon on Rideau Street. "Watch For It."

Canadian Metallic Distributors Ltd.

Have A Reputation For Consistent Quality Products

335 St. Andrew St. **234-3345**
(Just East of King Edward)

This is one of Ottawa's better businesses, well recognized since 1964 as one of Ottawa's finest all-Canadian distributors of Aluminum doors, windows, awnings and are also dealers of Alcan aluminum siding. The compnay has really progressed over the years and is successfully guided by Maurice Pomerantz.

Being a progressive firm, they have kept up to date with advance designs and improvement in products for homes, and have proven themselves to be one of Ottawa's most reliable and trusted businesses and are a credit to Ottawa and District.

Whatever your requirements in aluminum products to improve your home, come into CANADIAN METALLIC DISTRIBUTORS LTD. with your plans or dimensions and place your order, very confident that you will get QUALITY PRODUCTS, skillfully manufactured and equally important a well-established local company, that will be around for many years to come.

Adding or replacing aluminum windows, doors, siding to your home is an improvement to a principal investment, YOUR HOME.

We suggest you contact this firm and have them install these fine products on your home. You willl be more than pleased with their dependable services.

Algonquin Travel Services Ltd.

A Most Respected Name In The Business

1173 Wellington	**725-3141**
(at Parkdale across from Grace Hosp.)	
88 Sparks (on the mall)	**237-9200**
2659 Alta Vista Dr.	**733-7070**

There are many reasons why ALGONQUIN TRAVEL SERVICES LTD. have become the preferred travel centre for thousands of people in the area and are one of the most respected firms in handling tours and travel of every description throughout the year. They are widely recognized by major airlines, steamship companies and hotels around the world and are able to secure fast, efficient bookings.

This fine business was established in 1964 and is very successfully guided by Eric Robbins, Pres., and Robert Reedijk, the Spark St. Manager.

An experienced staff is ready to serve your travelling wishes, all of whom have a wealth of experience ready to go to work to make your trip the dream of a lifetime.

With a background such as this, you can be assured the arrangements being made for your trip are the finest possible.

Stop in at ALGONQUIN TRAVEL SERVICES LTD., and acquanit yourself with the vast service facilities available. Whether it's a trip overseas, or a holiday, you are assured of receiving the utmost courtesy from the friendly staff.

At ALGONQUIN TRAVEL SERVICES LTD. you can rest assured you are receiving the ultimate in modern travel service at best possible rates, as we are pleased to refer their services to our readers.

Canada Permanant Trust Co.

Has A Record For Proven Results

30 Metcalfe **236-9542**

This is one of the most actively engaged firms in the REAL ESTATE business, whose professional personnel have been very successful in the buying and selling of properties throughout the County.

Headed by John Fraser, the manager of the Real Estate Dept. and and energetic personality with a very positive approach, sparks and leads as dynamic a group of people in the Real Estate business, that you have ever seen.

From a modest beginning, the firm has grown to a large staff, each carefully chosen, because they enjoy the real estate profession as a career , not a sideline.

Their offices are equipped with the most efficient recording system for listings. Their extensive services include Homes, Farms, Acreages, Commercial, Appraisals and also Mortgages.

People come to their offices, confident they have chosen one of the most progressive Real Estate Firms in the County to handle their real estate transaction.

Henri D'Aoust Lumber Ltd.

A Most Respected Name In The Building Supply Business

Notre Dame, Embrun, Ont. **233-3423**

This firm enjoys the enviable reputation by virtue of 44 years of honest business dealings with the public. This is an all-Canadian Company.

The Company was established in 1928 and is capably directed by George D'aoust. With their modern and complete supplies of lumber, building supplies of all kinds, everything required for building, they also supply a varied selection and are sure to be able to help you with whatever you may require. HENRI D'AOUST LUMBER LTD. is a complete Home Improvement Department Store, displaying the latest developments in building supplies, mouldings, tiles, builders' hardware, wallboards, panelling. They have recently added a complete Floor Covering Department featuring carpets, tiles, ceramics, etc. They are also manufacturers of roof trusses and have over 1,001 articles too numerous to mention. They also will advise you on your building requirements without obligation. So why not go ahead with your plans for remodelling or building and stop in at this dependable firm and see how they can assist you in this respect as they are a business worthy of recommendation.

Fait Body Shop

Recognized For Their Honest Policies In Business

1039 Belfast Road **745-0081**
(1 Block E. of St. Laurent Blvd.)

Very few business can point to a record of satisfied customers that has been compiled by FAIT BODY SHOP which has shown more progress and better public relations, than any other firm in its field.

Nilan Fait is a businessman that can take honest pride in the many jobs his shop has completed since 1965. With a background of many experiences in the business, assisted by highly experienced body & fender mechanics plus a choice location with a completely equipped shop, it is not surprising at the success enjoyed by this firm. A specialist in a complete collision service is offered to the motoring public at a most reasonable price.

Nilan Fait and the entire staff are known for the courteous and prompt attention extended to all customers. This shop prides themselves in producing the finest workmanship, aided by quality materials, which are the only kind used. All these unique features offered at reasonable prices is responsible for their excellent reputation and the fact you will find equal pleasure in doing business with FAIT BODY SHOP.

Westboro Flowers

Well Known As The House Of Quality For Flowers For Every Occasion

339 Richmond Road **728-6200**

This is one of the finest floral concerns in Ottawa, which opened in 1962 and is successfully owned and operated by Mrs Georgette St. Cyr, who had proven that she understands the floral culture business, by the large variety of flowers that are highlighting her showroom.

WESTBORO FLOWERS are always at your service with a variety of flowers and floral designs. If you are entertaining, and want something artful to please your guest, and to give the home that cheerful atmosphere, you have but to stop in. For floral decorations, banquets or weddings, their service is more than adequate. For Funerals, their designs assure you that this final tribute has been both fitting and proper.

Truly, one will find at WESTBORO FLOWERS a wide variety of seasonable flowers that are grown from the best stock available and their potted flowers make a lasting gift to one who is ill or confined to their bed at home.

To sum it up, the success of this firm has come from satisfaction on the part of their customers and to say "Say It With Flowers" from WESTBORO FLOWERS , which is Ottawa's Flower Shop with the modernistic touch in floral designs, and is a sure sign of appreciation upon the part of the recipient.

Arts, Crafts & Hobbies Festival to be held at Avonmore

The new Avonmore Community Centre will be the scene of the first annual Arts, Crafts and Hobbies Festival to be held on Saturday and Sunday afternoons, December 1st and 2nd, between the hours of 1 and 5 o'clock. The Festival is being sponsored by the Avonmore Community Recreation Association, bette r known as the community's hard working Sports Committee.

The Festival is designed to serve two purpose. It gives local residents the opportunity of viewing many interesting exhibits to be placed there by craftsmen and hobbyists from many parts of the district and an opportunity for those craftsmen to share their enthusiasm and productivity with local residents.

At the moment local organizers are pleased with the initial response to the Festival. They have received the fullest co-operation of the Glengarry Craft Guild as well as from individuals interested in their own particular crafts and hobbies.

The Festival planning has been shouldered by three ladies, Mrs Dianne Miller, Mrs Iva Bush and Mrs Mavis Wert. The committee will be pleased to hear from anyone interested in setting up a demonstration of any kind.

Mr Veltheim, whose wood carvings have been eagerly sought after, will be among the exhibitors. Mr Veltheim lives in Avonmore.

The ladeis will be also sponsoring a bake sale as part of the Festival.

A series of other interesting events are planned for the Avonmore Community Centre for the month of December, including a Christmas Concert with a distinctively international flavor, a series of euchre parties, a New Year's Eve party, and night classes sponsored in co-operation with St. Lawrence College of Applied Arts and Technology.



BYERS

Building Supplies

CHESTERVILLE

STORE 448-3318 LUMBER YARD 448-2182

Ingleside residents honour war dead

LONG SAULT — In cities, towns and small villages across the country, Sunday was Canada's day for remembering the war dead.

In Ingleside, members of Branch 569, Royal Canadian Legion, paraded to the monument for wreath laying ceremonies. Later in the day supper was served at the Legion Hall in Long Sault. The efficient Ladies' Auxiliary provided the tasty supper of cold roast beef, vegetables, etc., and a great assortment of pies, followed by coffee for the ninety diners.

Barney Wickens was introduced and made the comment that Post 569 was a credit to the area and as Zone Commander he should know.

Mr Wickens then introduced the guest speaker for the evening, the Deputy District Commander, West, Mr Gordon Watts. The guest speaker was accompanied by his wife.

Mr Watts' address was short and to the point. He said, "To those in this country who denigrate the Legion and claim that its purpose is to glorify war," he had nothing but comtempt. He commented on starving children, disrupted lives, destroyed homes and the horrors of war as only those that have been through one, and lived it by first hand experience, can know.

He stated that an improtant purpose of the Legion is to keep people remembering that thousands of Canadians have died and are buried in foreign soil or are under the seven seas so that we as Canadians can live free and not be under the heel of oppression.

From the applause generated by the assembled gathering, in a standing ovation, they could not agree more.

Mrs Keitha Strachan, Post 569's first Lady President, then presented the guest speaker and his wife with a gift.

Official ceremonies then came to a close with the Blessing given by the Rev. A. E. Loree of the United Church, Long Sault.

Following, visitors from Cornwall Legion dropped in for a social evening of reminiscing.

Should Canada remember? How can we forget?

Bunker Hill

Recent visitors at the Baptist parsonage with Rev. Chas. Burtch were Mr and Mrs Ed Lambier of Dutton. They were accompanied by their niece and nephew, Mr and Mrs Robert Kay of Cottam in Essex County.

At the Sunday services in both Newington and Osnabruck Baptist Churches, a time of silent remembrance was held. The Children's Story was "why the poppy is the flower of remembrnace" and the sermon subject was "Wars and Rumors of Wars."

Elma

Mr and Mrs Arnold Shaver, South Mountain, visited Mr and Mrs Melvin Dillabough on Saturday.

Mr and Mrs Egerton Barkley accompanied by Mr and Mrs Graham McPherson called on Mrs Don McMartin at Cornwall General Hospital, Saturday evening.

Mr and Mrs Melvin Dillabough were Sunday guests of Mr and Mrs Wilfred Carruthers.

Mr and Mrs Egerton Barkley visited Mr and Mrs Norman Mowat, Manotick, on Sunday.

Mr and Mrs Don Dillabough were Sunday supper guests of Mr and Mrs Graham McPherson.

Ferguson - McRae

A quiet wedding was solemnized on Saturday, November 10 at 4 p.m. at St. James United Church, Avonmore, Ontario.

Reverend H. A. Funge united in marriage Beverley-Jean McRae and Ronald Albert Ferguson. The couple were attended by Miss Judy Villeneuve, Cornwall, and Steven Holland, Finch.

The young couple will reside in Berwick.

BOWLING

MONAST BOWLING

Defenders

Men's High Single and Triple, Victor Gibeault, 272 and 680. Ladies' High Single and Triple, Sjenny Lightfoot, 274 and 606. Team Standings, Jack, 39; Len, 35; Shaler, 31; Max, 22; John, 22; Lorna, 19.

League De Copain

Men's High Single, Laurier Blanchard, 270; Men's High Triple, Roger Labelle, 636. Ladies' High Single, and Triple, Rejeanne Bourgeois, 295 and 657. Team Standings, Ange Aime, 44; Anita, 35; Normand, 31; Rejeanne, 29; Albert, 25; Alban, 25.

Avonmore Mixed League

Men's High Single and Triple, Allen McIntyre, 264 and 648. Ladies' High Single, Alice Ferguson, 256; Ladies' High Triple, Peggy Morrison, 624. Team Standings, Allen, 37; Earl, 31; Ernie, 27; Alex, 21; Dean, 17; Neil, 13.

North Stormont Ladies Afternoon

High Single,Elaine Walsh, 272; High Triple, Mary Beehler, 721. Team Standings, Theo, 43; Elaine, 43; Irene, 33; Mary B., 29; Mary G., 25; Violet, 16.

Morewood

Mr and Mrs Harold MacLean of British Columbia were weekend visitors at the Hunter home.

Mr Dalton Steinburg of Chicago and his sister, Mrs James Lambert spent Wednesday with friends in Morewood.

Mr Norman MacLeod of Kelowna, B.C., was renewing acquaintances in town this week.

Cornwall Township Girls' Broomball League opens season

The Cornwall Township Girls' Broomball League got underway last Sunday evening when the team from Osnabruck Township took on the "Big Jim" team.

Osnabruck won the opening game by the score of 2 to 0. Patsy Wiley, the Osnabruck goalie had the shut-out. The winner's goals were scored by Elaine Meiller and Faye Ransom of Ingleside.

Mrs. Jean Shaver hosts Newington U.C.W.

The November meeting of Newington U.C.W. was held at the home of Mrs Jean Shaver.

Acting president, Mrs Shaver opened the meeting by singing hymn 48, "Breathe On Me, Breath Of God." Mrs Gerald Duvall had charge of worship. Roll Call was answered by 16 members. It was decided to send a contribution to the John Milton Society for the Blind in Canada.

Plans were made to cater to the Soil and Crop Association Banquet on December 6. Next meeting will be held at Mrs Giffins in December. Group 4 will be in charge of the programme and lunch.

The Chesterville Record

Mrs Bob Werely intertained the ladies with a solo "The Great Physician". Our guest speaker, Mrs Renniston, Regional Vice President, spoke on Stewarship and Mrs Beaudette thanked the speaker and presented her with a gift.

The meeting closed with the Steward's prayer. Mrs Kay Flegg moved a vote of thanks to the hostess for the use of her home and the ladeis for lunch.

ESTD B 1905

BROWNLEE

Funeral Home

Finch, Ontario

AMBULANCE

SERVICE

984-2234

46tf

Cancer Society. . .

North Stormont Branch holds annual

The annual meeting of the North Stormont Branch of the Canadian Cancer Society was held in the Northfield Hall, recently. Four of the eight branches were represented at the meeting.

Mrs. Clair Robertson, president in her opening remarks explained that the annual meeting was slated for this time of year so that reports can be made ready to be issued to the Unit, for their annual meeting slated for later.

The president said "it is important for the Directors of each town be constantly on the alert in order to have nominees available for all the key posts in the Society.

She went on to say 'we ask you to come out and volunteer yourself in a position of voluntary service'.

Mrs. Clem Rushford, acting secretary in place of Mrs. Lois Montgomery, read the minutes of the last meeting.

The following conveners gave reports — Mrs Glendon Casselman gave her campaign report in chart form; Mrs Clem Rushford, treasurers report; Mrs. John Beniot, on service to patients, gave a detailed report of her work and stated how nice it is to have a small gift to give to patients.

A plea was issued to societies to answer their roll call once a year with a gift for the cancer cupboard. The gift can be given to Mrs. Benoit of Crysler.

The guest speaker Mrs. Evelyn Barber, Service to Patients in the Dundas Unit, was introduced by Mrs. John Benoit.

Mrs Barber spoke on the recent meeting held in Toronto. The speaker noted that the amount of work and research that is being carried out is most interesting.

The offer to assist in any way that she could, by Mrs K. W. MacDonald of Crysler, was acknowledged. During the acknowledgement it was recorded that the Society is most grateful for assistance of any kind.

Notice was given that anyone wanting to plan a program need only get in touch with Mr and Mrs Maldwyn Watkins, Avonmore. The Watkins are Education Conveners for the Stormont Branch.

The president pointed out that the next meeting needs a host, she hoped that someone would come forth with an offer to host the January meeting.

Following adjournment a dainty lunch was served by a group of ladies.

Nation Valley

Mr and Mrs Dwight Droppo accompanied by Mr and Mrs Calvin Droppo of Ottawa spent the weekend in Toronto visiting relatives.

Mr Kenneth Merkley returned home Sunday from hunting a week. He accompanied Mr Donald Servage of Chesterville, R.R.3.

Mrs John Morrow, Chesterville, and Mr and Mrs Lloyd Merkley, Douglas and Eileen, enjoyed a family gathering with Mr and Mrs irwin Casselman and family on Sunday at Iroquois.

Mrs Ralph Gray and Mr and Mrs Donald Runions of Morewood called on Mr and Mrs Gerald Styles and Mrs Dora Styles of Williamsburg.

Mr and Mrs Dwight Baker and Illah, and Mr and Mrs Lloyd Merkley spent Tuesday at Cornwall and called on Mr and Mrs Morris Dewe and girls.



Electricity will give you the extra warmth you need.

If your home suffers from cold spots—rooms that never seem to get quite warm enough—add the extra heating you need, electrically. There's a safe, reliable electric heating unit to fit *any* spot, and installation is very simple. Don't suffer from gaps in your heating system any more; fill them with an electric heating unit.

your hydro

Village of Chesterville Hydro System

Announcing The Birth of the Blues. Big Blue for '74.



SabreJet

1974's most exciting snowmobile combines hot performance with all the super handling you could ask for. Low-slung stability is engineered in with front engine mount and wide stance skis. The power flows from a big 440 cc high performance engine and you get "Multiflex II", "Positrack", shock absorbers on the skis, Thunder Jet styled seat, chromed head cover, speedometer, tachometer, low profile tinted windscreen, lightweight aluminum tunnel . . . all standard. *This sled is loaded, so don't buy another until you've tried it!*



WhisperJet

This year's crisply styled WhisperJet combines luxury ride with stability and performance to really let you enjoy the excitement of snowmobiling. WhisperJet earns its name as one of the quietest machines on the market. It has "Multiflex II", 17" track, aluminum tunnel, front engine mount, ski-leg mounted shocks, padded instrument console. 440 cc engine is standard. *Luxury, quiet, quality, performance — WhisperJet!*

Drop in and see the New SNO-JET

CARL-DON EQUIPMENT LTD.

CHESTERVILLE 448-2166 MOUNTAIN 989-2049

CO-OP

FUEL OIL

WARMTH you can rely on

Your Co-operative has everything you need to keep you warm and comfortable.

Furnaces and Heaters



Sizes and models to match every heating need.

Humidifiers



Freshen your home for comfort and health with an economical humidifier. Every type for every application.

Water Heaters

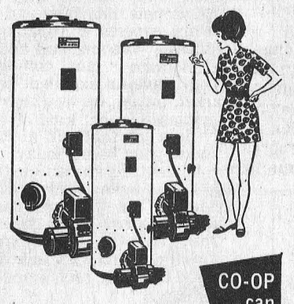

Fast, efficient oil-fired water heaters. 4 models. All glass lined and glass wool insulated.

CO-OP can finance Furnaces, Heaters Humidifiers, Water Heaters

Fuel Oil

Finest quality you can buy. Formulated to the temperature of the area where you live. Fuel deliveries, whatever the weather.

Chesterville 448-2377

Cornwall 933-4935

Finch 984-2450



Top students honoured at O.D.H.S. Commencement

Commencement Exercises were held at Osnabruck District High School last Friday evening. As the graduates, staff and special guests marched to the stage in the auditorium, the Glee Club under the direction of Sharon Hickey accompanied by Heather Malone, sang the processional song "Osnabruck, Oh Osnabruck."

Following the signing of O Canada the invocation was given by Reverend Wallace McKinnon. Dale Beckstead, a member of the S.D.&G. Counties Board of Education gave the opening remarks.

Prior to making the presentations L. D. Gauley gave the principal's message.

The presentation of Ontario Secondary Shcool Honour Graduation Diplomas was made by John C. Schultz. The following students received diplomas, Debra Adams, Barbara Beaudette, Rita Blais, Philip Clement, Carolyn Gillard, Linda Michaud, Patricia Ransom, Wendy Rombough, Lynda Ross, Gordon Shaver, Linda Steele, Nancy Townsend, Edith VanderVeen, Maria Vingerhoeds and Gerry Zeran.

Ontario Secondary School Graduation Diplomas were presented by H. Kenneth MacLennan to Bryan Adams, Linda Amell, Anee Bossy, Greta Bruining, Susan Bush, Eric Campbell, Wendy Collins, Wade Crites, Cindy Cryderman, Tina Donkers, Wilma Douma, Margaret Fairthorne, Jane Forsyth, Tim Gillard, Sharon Hickey, Penny Hutchinson, Debbie Jamieson, Linda Loucks, Bill McAllister, Mary O'Neill, Roger O'Neill, Wendy Scott, Roger Swerdfeger, Terry Tuttle, Michael Vingerhoeds, Kevin Waldroff, Evelyn Warner, Debbie Wells, Michael Wert, Heather Williamson and Carol Zeran.

Mr John C. Schultz had the pleasant task of presenting Osnabruck's Ontario Scholars with their award. The recipients were Debra Adams, Rita Blais, Nancy Townsend, and Maria Vingerhoeds.

Proficiency Awards were made to appropriate students: James Zeran Shield for Level 1 to Sandra Brassard; John Cameron Shield for Level II to Richard Carbino; Students of 11C for Level III to Bonnie Moke; Clifford Rombough Shield for Level IV to Cindy Cryderman; George Zeran Award for Top Profiency for Girls to Cindy Cryderman; J. E. Thompson Ltd. Award for Top Profiency for Boys to Richard Carbino.

The Knights of Columbus Canadian History Trophy was presented by Bert Villeneuve to Debra Adams.

Student Council Scholarships were presented by Debbie Jamieson and Carol Zeran to Nancy Townsend and Gerry Zeran.

The Ingleside Women's Institute Awards given to one boy and one girl in Level II who has shown the most improvement in the year's work were made by Mrs Stuart Markell to Richard Carbino and Heather Malone.

Ingleside Ladies' Bridge Club Scholarships were presented by Mrs Earl Jeacle to Debra Adams, Rita Blais and Maria Vingerhoeds.

The Teaching Staff Bursary was presented by Gordon Wells to Patricia Ransom.

During an intermission in the program the Glee Club members entertained with the song "Blowing In The Wind". Two vocal selections "Let There Be Peace On Earth" and "How Will I Know My Love", were rendered by Miss Sharon Hickey accompanied by Miss Lena McLaren. The audience was treated to two piano selections by Miss Cheryl Gillard.

The Glee Club is comprised of the following members: Debbie Froats, Sandra Rombough, Lori Rupert, Brenda Clement, Nancy Collins, Anne McAllister, Cheryl Servage, Janice Dafoe, Bonnie Bosch, Patsy Adams, Shelley Adams, Shelley Wert, Joanne Gallinger, Diane Corriveau, Alice Schultz, Cheryl Gillard, Ray Smith, Dale Helmer, Bryan Adams, Stephen Daye and David Helmer.

VOLUNTEERS AT ARENA —
(continued from page 1)

Volunteer groups from many areas and all walks of life have shown their intention that they are willing to lend a hand. At the present time along with the Rotary-Annes, the volunteers comprise a group of ladies from two village streets, a group from the Presbyterian and United Churches, two bowling leagues, a softball team assisted by their mothers, a group from a country road, a group from the ladies' Hockey Team and the Figure Skating Club have offered their assistance.

Each group is designated a week to help, the week beginning on Sunday and ending on the Saturday following. The major times when assistance is needed are Saturday and Sunday, Wednesday and Friday nights and the occasional Tuesday night, when there is a hockey match.

The organizers of the volunteer groups have made it quite clear that Mrs Servage is always on hand to keep things rolling. The volunteers will not be asked to handle the canteen and operate it alone.

Help is still needed; twenty weekly groups would make an ideal set-up and would carry the canteen through four-and-a-half months of operation.

If you would like to form a group and volunteer your services contact the committee in charge. Individual offers are more than welcome. The committee will gladly add your name to assist a group already established.

The canteen at the arena serves a dual purpose, not only does it fill a gap following a fling on the ice but it has proven to more than carry its own financially.

N.S.D.H.S. COMMENCEMENT
(continued from page 1)

and the enrolment at that institution is 11,000. The speaker said she has had some adjusting to do considering she graduated from a secondary school with an enrolment of 150. Miss Termeer told the story of how, when she explains to other students that she is from Finch, they say they know exactly where that is — Finch Ave., Toronto.

The Valedictorian thanked teachers, parents and friends for their assistance while she was progressing through North Stormont. In her parting remarks Miss Termeer said how glad she had been to have attended a school the size of the one at Finch. She was of the opinion that a student keeps their identity in a school this size.

Following the recessional a lunch was served at the Roxmore school, while others proceeded to the Communtiy Centre in Finch for a dance.

COUNCIL —
(continued from page 1)

investigate and see what could be done to make the necessary repairs. Cub, Scout and other interested persons have volunteered their services to do the manual work free if council would agree to buy the material.

A letter was read from Grenville-Dundas MLA Donald Irvine advising council that two sets of goalie equipment were on their way. The equipment is issued from the Recreation Section of the Intergovernmental Affairs. A request had been made for the equipment some time ago and the request is now being fulfilled.

Police Chief Leonard Shane brought in a very comprehensive report particularly dealing with Hallowe'en night. The chief reported that charges had been laid and further investigation is continuing.

It was drawn to the members attention that the speed limit on the new by-pass has now been established. The speed limit past the village will stand at 60 miles per hour to correspond with the limit on Highway 43.

Fire Chief Grenville Fyke and the Deputy-Chief were authorized to proceed with some necessary replacement equipment. The purchase will be made up of hose, nozzles, boots, etc.

As the midnight hour approached with the agenda not completed, it was decided to continue with the meeting next Monday night, November 19th. At the November 19th meeting council will finish the month's agenda and meet with a delegation from Recreation. The meeting with recreation members is to look at how things are progressing and perhaps make some plans for the future.

GIVE
THE GREATEST
GIFT OF ALL

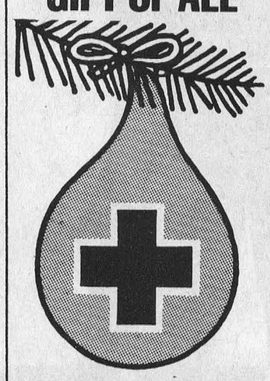

GIVE THE GIFT
OF LIFE
BE A RED CROSS
BLOOD DONOR



SANTA SAYS..

Give A Gift This Year
That Lasts 52 Weeks
A Year

THE CHESTERVILLE RECORD

ONLY $5.00 A YEAR WILL SEND IT ANYWHERE IN CANADA
$6.50 TAKES IT AROUND THE WORLD

Morewood U.C.W. holds November meeting

The regular meeting of the Morewood U.C.W. was held on Movember 7th in the church hall. Mrs Thompson, the president opened the meeting with a poem "To-day" followed by the Purpose repeated in unison.

An invitation was received from Russell to attend their bazaar and tea in November. Members were reminded of the Community Friendship meeting in December, to which the ladies of the community are invited.

A number of business items were discussed after which the meeting was turned over to Mrs A. Coulthart, convener for Citizenship and Social Action. She introduced Mrs H. Coons, convener at the Presbyterial level, who attended the Ottawa-Montreal Conference for United Church women in Westmount, Montreal. She said instead of Citizenship and Social Action, they called it "Church in Society." Dr. Ray was the principle speaker and told of work of the hospitals particularly in out-stations, and cited Bella Bella as an expample. He mentioned too, the work done in Newfoundland, Skid Row in Vancouver and the St. Charles District in Montreal.

Mrs Coons spoke of the Senior Citizens' homes, of which there are presently twenty-five. Some are really friendship centres, where counselling is carried on and the older people are helped with their problems. She mentioned the new church in Sudbury, built after old St. Andrews burned. The structure does not resemble a church, and is called St. Andrew's Place, which provides a Senior Citizen's home, a nursing service, an eating place, a Y.W.C.A., office space, a super market and a library. The grounds are landscaped with picnic tables, barbecue, etc.

Dr. Ray spoke also of "Outreach" and this includes Community Centre activities, providing as one service, for example, rooms where immigrants, especially the women, can go to learn our language.

Mrs Coons was thanked by Mrs Thompson and the Mizpah benediction closed the meeting.

Lunch was served by Mrs Ronald Dillabough's committee.

LOUGH, LEWIS & ASSOCIATES
CHARTERED ACCOUNTANTS
Chesterville, Tel. 448-2092
Cornwall Tel. 932-8691
Alexandria Tel. 525-1585.
29tf



OLDENBURG BOWLING

Monday 8 p.m. Men

High Single, Brian Holland, 294; High Triple, Bob Oldenburg, 769; High Average, Doug Zeron, 214. Team Standings, Wilfred, 22; Archie, 22; Frank, 21; Jack, 19.

Tuesday 7 p.m. Mixed

Ladies High Single, Triple, and Average, Phyllis Vollrath, 277, 722 and 206. Men's High Single, and Triple, Brian Holland, 316 and 692; Men's High Average, Darcy St. Pierre, 219. Team Standings, Marion, 34; Jerry, 33; Sam, 32; Heather, 26; Terry, 24; Eleanor, 19.

Tuesday 9 p.m. Mixed

Ladies' High Single, Triple and Average, Joanne Tyo, 196, 509, and 171. Men's High Single and Triple, Bob Ouderkirk, 271 and 662; Men's High Average, Floyd Dingwall, 199. Team Standings, Muriel, 29; Norma, 26; Kathleen, 23; Joanne, 20; Lois, 18; Mary, 10.

Wednesday 7:30 p.m. Mixed

Ladies' High Single, Triple, and Average, Gail Shaver, 250, 632 and 208. Men's High Single, Gary Ouderkirk, 257; Men's High Triple and Average, Earl Price, 651 and 206. Team Standings, Clayton, 32; Dick, 27; Patsy, 27; Pat, 27; Bev, 19; Syd, 15.

Wednesday 9 p.m. Mixed

Ladies' High Single, Triple, and Average, Lillian Johnstone, 330, 700 and 202. Men's High Single, and Triple, Richard Lalonde, 350 and 829; Men's High Average, Bob Oldenburg, 209. Team Standings, Lillian, 35; Elsie, 33; Barbara, 30; Benoit, 27; Wilma, 23; Yvette, 20.

Saturday 6 p.m. Juniors

Girls' High single, Marilyn Sabourin, 174; Girls' High Triple, Nadene Vollrath, 397; Girls' High Average, Debbie Rowe, 123. Boys' High Single, Triple and Average, Doug Hough, 194, 540 and 159. Team Standings, Ian, 37; Doug, 30; Danny, 17; Jeff, 14.

Sunday 7 p.m. Teens

Girls' High Single, Triple and Average, Cathy Bird, 223, 533 and 161. Boys' High Single, Dave Bird, 220; Boy's High Triple, Raymond Robinson, 558; Boys' High Average, Rick Brunet, 179. Team Standings, Cathy, 5; John, 5; Rick, 5; Brent, 2; Dave, 2; Raymond, 2.

MONAST BOWLINGS

High Single, Jean Blair, 243; High Triple, Lucille Monast, 599. Team Standings, Barbara, 42; Mary, 34; Claire, 33; Helen, 28; Judy, 27; Marlene, 25.

Thursday Night Berwick Mixed

Ladies' High Single, Melva MacIntosh, 268; Ladies' High Cross, Delia Hopmans, 576; Ladies' High Average, Irma Johnstone, 199. Men's High Single, Percy Jackson, 258; Men's High Triple, Peter Wright, 636; Men's High Average, Bob Ouderkirk, 198. Team Standings, Irma, 38; Delia, 33½; Mary B., 29; Mary G., 24; Jean M., 24; Jean F., 19½.

Community Bowling

Men's High Single and Triple, Lorne Byers, 331 and 794. Ladies' High Single, Louise Droppo, 265; Ladies High Triple, Joyce Armstrong, 632. Team Standings, Earl, 39; Lorne, 38; Gord, 31; Lyle, 29; Harold, 19; Tommy, 12.

Busy Matrons

Ladies' High Single and Triple, Lois Dillabough, 305 and 659. Team Standings, Mary, 39; Lois, 35; Gladys, 33; Sharon, 31; Velma, 28; Ella, 23.

Look in the CLASSIFIED First!

H. W. Algate, R.O.
OPTOMETRIST
COMMUNITY HALL
CHESTERVILLE
by Appointment only
THURSDAYS
PHONE 448-2807
P. J. Gilroy's
52tf

THE Bridal Wreath COLLECTION by COLUMBIA
2764-150 $150
Perpetual elegance as exemplified by the jeweller's art; diamond nestled in sculptured gold. Famous Columbia Diamonds capture the spirit of Nature eternal — in rings that attain the highest degree of perfection and craftsmanship of the jeweller's art.
Nature inspired it . . . Columbia created it.
2768-175 $175
2771-250 $250
See what beauty is all about. Drop in today.
ONLY THE FINEST DIAMONDS from FORD'S JEWELLERS LTD 155 PITT STREET

Ontario's Family Snowmobile
moto-ski "F"
Here's the superb family machine to trade up to. It's built tougher to perform better and engineered to give you the SMOOTHEST ride *ever!* All the latest safety features and a full 1-year guarantee on the track. It adds up to better value for you when you buy a new smooth-ride 1974 Moto-Ski. A full range of 8 models to choose from priced from $595 to $1625. They're on display NOW at your nearest Moto-Ski dealer! See him soon.
Trade up to the big new smooth-riding Model "F" 440 cc
moto-ski
NOVEMBER SPECIAL!
BRAND NEW CAPRI MODEL 440
Regular $1,095.00
SALE — $799.00
F.O.B. Pickering
SEE YOUR NEAREST MOTO-SKI DEALER!
DON WEEGAR SALES
BOX 9 — Phone: 613-448-2644
Morewood Ont.

$ UNLIMITED $
FUNDS FOR RURAL MORTGAGES
HOUSES – FARMS – PROPERTY
IMMEDIATE SERVICE
443-3222
BRYCE LATOUR
Real Estate Broker

A.&R. GRÉGOIRE AUTO Ltée
EMBRUN ONT.
"Trade Where the Action Is"
443-2842
EMBRUN, ONT.
Ottawa Lines: 237-0879, 824-5667

FOR SALE OR RENT
TYPEWRITERS — ADDING MACHINES
Manual & Electric - Commercial & Student
HARVEY & SHEPPARD REG'D
563 St. Lawrence Street
— Phone: 774-2738 —
Winchester, Ontario
12-4

ST. LAWRENCE COLLEGE
in co-operation with the
ONTARIO MUNICIPAL RECREATION ASSOCIATION
is offering a course in
MUNICIPAL RECREATION
This course is made up of twelve - 3 hour weekly sessions, beginning the week of November 19, 1973
Anyone interested and/or presently involved with Municipal Recreation Committees are invited to attend.
Topics such as the role of the Municipal Recreation Committee, Comunity Development, Leadership, etc. will be discussed. Each instruction period will be handled by 2 or more experts in the field of Recreology.
REGISTRATION FEE: $10.00
FINAL REGISTRTAION DATE: Nov., 16 1973
For registration or further information please contact:
St. Lawrence College
Continuing Education Department
933-6080 Ext. 207
10-1

CHARLIE'S SPORT SHOP
OFFERS YOU a wide range of Hockey and Girl's skates
$12.98 to $89.98
Most Important
we will try to give you the proper fit. We will give you a sharpen with every pair purchased.
WE WILL ALSO TAKE ONE PAIR OF SKATES, IN GOOD CONDITION, ON THE PURCHASE OF A NEW PAIR.
We carry a complete line of C.C.M. and Cooper hockey equipment — and many other lines of SPORTING GOODS - especially BROOMBALL.
OPEN FROM
9:30 a.m. to 9:00 p.m.
MON. TO SAT.
543-2137
on the mall
Morrisburg, Ont.