THE MORRISBURG LEADER

VOL. 93, NO. 46. MORRISBURG, ONTARIO, FRIDAY, NOVEMBER 18th, 1955 SINGLE COPIES 5c

Authorized as Second Class Mail by The Post Office Department, Ottawa

Reveal Plan for Parks, - Cottage Sites

COMPLETE COUNCIL WILL STAND ON RECORD

TO THE CITIZENS OF THE VILLAGE OF MORRISBURG:—

Through the courtesy of the Editor of this paper, may we inform you that our names will appear on the ballot for the 1956 Civic Elections to be held on December 5, 1955. We respectfully solicit your suport and cooperation to help make a bigger and better Morrisburg for the days ahead.

(Signed)
GEORGE E. BEAVERS, Reeve
HARRY B. DUVALL, Councillor.
J. ARTHUR EDGERTON, Councillor
A. WALLACE GUAY, Councillor
MALCOLM D. WILSON, Councillor

BOARD OF REVIEW TO MEET HERE NEXT WEEK ON PROPERTY DISPUTES

The St. Lawrence Board of Review will be convening at the Ontario Government Building at Morrisburg commencing at 2.30 p.m., Monday, November 21st, for the purpose of hearing the cases of the undermentioned property owners in connection with their appeal for greater compensation from the Hydro Electric Power Commission of Ontario for their properties required for the St. Lawrence Power Project.

November 21— S. Castle, Onsabruck Township; I Cross, Osnabruck Township.

November 22— M. Henophy, Williamsburg Township; H. VanAllen, Williamsburg Township; B. and M. VanAllen, Williamsburg Township; F. Wilson, Matilda Township.

November 23rd— C. A. Fisher, Iroquois; C. S. Fisher, Iroquois; L. Ackland, Iroquois.

WOMEN'S INSTITUTE

The regular meeting of the Women's Institute was held in the Public School Kindergarten Thursday evening, November 10th, with a large attendance. Iroquois and Williamsburg branches were guests of the evening.

Mrs. Foss, the president, in opening, welcomed the guests and the guest speaker of the evening.

Mrs. Foss, Mrs. W. P. Allison, Mrs. Cephus Smyth, Mrs. Kinkaid and Mrs. W. S. L. Merrill were appointed a committee to act on the Dundas Music Committee f the Festival to be held in the spring. Members agreed to cater for the banquet on November 29th for the Dundas Women Teachers' Federation.

The Committee on Home Economics and Health under the convenorship of Mrs. Thos. Fraser and Mrs. Hugh Gillmor had charge of the program. Two minutes silence in memory of Canada's War Dead was observed with Miss Ann Colquhoun, of the High School Bugle Band, sounding the Last Post.

The program opened with a selection on the piano accordion by Miss Ann Colquhoun, always a favorite, who responded to an encore. Mrs. Gillmor then introduced the guest speaker, Mrs. Clifton Grayban of Ottawa, a member of the National Executive of Consumers' associations and immediate past president of the Ontario Branch.

Mrs. Grayban, in opening, gave an outline of the origin and growth of the Association, which began after the last war in a small way, until now it is ap owerful national organization with the suport of other national organizations and having prestige with those in power. She spoke of the power of women in the economics of the country, and mentioned what had been done by the Association in improving basic foods such as bread, meat inspection, labelling, grading, embargos, basic measurements in clothes. Speaking of prices, she said "We can control them. When they get out of bounds leave them on the shelf". The speaker was thanked by Mrs. L. B. Richardson.

Mrs. E. R. Norton, on behalf of the Irosuois members, and Miss Nina Casselman, on behalf of the Williamsburg members thanked the president, Mrs. Foss, and the Morrisburg hostesses.

Refreshments were served by the committee in charge.

NERLYWEDS HONOURED AT PITTSTON

On Wednesday evening, November 9th, a miscellaneous shower was held at the home of Mr. and Mrs. John Mathieu in honour of Mr. and Mrs. Leo Merkley (nee Barbara Mathieu) who were recently married Mr. Merkley is the son of Mr. and Mrs. Walter Merkley, Iroquois. The house was prettily decorated with pink and white streamers. Delbert Bass was chairman for the program which consisted of readings by Miss Annie Chambers, Mrs. Clarence Marlatt and Mrs. Ralph Cooper, musical numbers by Mr. and Mrs. Herbert Liezert and a contes t by Mrs. Lyle Cooper.

Mrs. Bert Coughtry read the address and Larry and Ronnie Sloan presented the honoured couple with a decorated basket laden with gifts. Mrs. Lyle Cooper assisted in unwrapping the gifts.

Both Mr. and Mrs. Merkley suitably replied, expressing their thanks to the Pittston friends and neighbors for the lovely gifts and invited all to visit them in their new home at Prescott. All sang "For They Are Jolly Good Fellows". Refreshments were then served and an enjoyable evening brought to a close.

NOTICE OF NOMINATION MEETING TOWNSHIP OF WILLIAMSBURG

A meeting for the nominations of Reeve, Deputy Reeve, Councillors, School Trustees and Police Village of Williamsburg Trustees will be held on the 25TH DAY OF NOVEMBER, 1955, in the I.O.O.F. Hall in the Village of Williamsburg between the hours of twelve o'clock noon and one o'clock in the afternoon, and if there more nominations than needed to fill the several positions abov mentioned, an election for these offices will be held on the 5th day of December, 1955 between the hours of ten o'clock in the morning and six o'clock in the afternoon.

(Signed),
KEITH SCHELL,
Returning Officer.

HAMILTON SEAWAY ENTERPRISES LTD.

CONSTRUCTION NOW COMMENCED

Hamilton Seaway Enterprises Limited, operating under the Trade Name of Hamilton Construction Company are now proceeding with the construction of a number of houses in the new town of Iroquois.

Construction will also commence in Morrisburg and Towns No. 1 and 2 and in Cornwall as soon as the services are instlled in these new town sites.

We specialize in Commercial and Industrial Buildings and we would be glad to discuss and estimate your requirements.

Appointments can be made for any time of day and eveni-

Samples are on display of floor, wall and roof tiles in various colours, also bricks, stone, kitchen metal cupboards, and complete aluminum storms, screen and sash units.

Plans and specifications of all types of modern homes are available in our office in the Town Hall of Iroquois, or we will buid to your own requirements.

We are taking orders for immediate and spring construction.

During the formative period, the Ontario-St. Lawrence Development Commission met on several occasions with Ontario Hydro's Director of the St. Lawrence Power Project and his engineers and property officers. As a result of these meetings and the Commission's own discussions, it became evident that there were matters of policy which had to be resolved at a high level.

On September 15th, the Commission presented its general plans and its budget for 1956-57 to the Premier and Cabinet, receiving sympathetic approval. On the same date this Commission met with The Ontario Hydro Commission, and the procedure for obtaining land was clarified.

Prelim Plans For Parks

Flooding the Longue Sault Area will create about twenty new islands, of which it is intended to connect about twelve by means of a road, causeways and a bridge. The Commission has prepared preliminary plans for the construction of this scenic drive which will be approximately seven miles long. It is intended to do much of this construction by contract next summer, as it will be done more economically before flooding.

A good deal of discussion and planning has taken place regarding the Crysler's Farm Battlefield Memorial Park, located in the centre of the rehabilitated area. This is expected to cover 1500 acres in Williamsburg and Osnabruck, on the new shoreline. The present battlefield monument will be moved to become the focal point in the new park. Several of the older buildings to be affected by flooding have been selected to be moved into this major park area, for use as administration or museum buildings. An estimate of the cost of moving these buildings has been obtained.

Although priority is being given to parks projects related to the St. Lawrence Power and Seaway Development, the Commission has given consideration to the improvement of existing parks in other parts of the area under its jurisdiction.

Discussions are under way with the Department of Highways with a view to this Commission taking over the well-known Brown's Bay Park operated by that Department, at the Minister's request. This park would be enlarged and improved.

In response to a request from the Township of Charlottenburg, the Commission is considering the problem of the Township in connection with their Municipal Park, an undeveloped area on the St. Lawrence, as to what aid can be given in the form of plans or advice re administration or any other assistance possible.

Summer Cottage Sites

Several hundred summer cottages will be dislocated due to the St. Lawrence development. At the request of Ontario Hydro, this Commission has agreed to plan for controlled cottage sitse, where cottages have to be re-eestablished, at the expense of the Hydro Commission. It is emphasized that all park lands will remain vested in the Crown, that the use of such lands will be planned and controlled, and that the cottages will be used for summer residence only.

Two or three of the new islands in the Longue Sault Driveway have been selected as suitable for cottage locations, and subdivision plans are now being prepared, with foreshore reserved for common use. Lots will be leased, on an annual rental basis. This will solve the immediate problem, and will also provide a surplus of cottage sites for future use.

Museum and Historical

The Commission is indebted to Mr. James Smart, former Director of the National Parks Branch, Department of Northern Affairs and National Resources, for research into historical data and museum pieces he has collected during the past years. Mr. Smart has been a consultant to Ontario Hydro in connection with the history of the area and the rehabilitation of cemeteries, and has taken a personal interest in the museum and memorial project.

As the first step in the creation of a museum depicting the pioneer life as well as military achievement of this area, a display advertisement appealing to all citizens for contributions to the museum, was published in all newspapers in the Counties of Stormont, Dundas and Glengarry, and Leeds and Grenville in October. This was followed by a news release listing the names of the first contributors, with the articles donated. Similar releases are being made every few weeks. Most of the newspaper editors in the district have complied with our suggestion for editorial support. Emphasis is placed, in acknowledgments of donations by letter and press release, that the articles are held in trust by the Province.

WILLIAMSBURG COUPLE MARK GOLDEN WEDDING ANNIVERSARY TUESDAY

A former warden of the United Counties of Stormont, Dundas and Glengarry, Mr. Oscar Becksted and Mrs. Becksted will observe the 50th anniversary of their marriage next Tuesday, November 22nd at their home at Williamsburg.

One of the district's most prominent and most popular couples, Mr. and Mrs. Becksted were married in the Presbyterian Manse at Aultsville, by the Rev. Mr. Waddell. The attendants at the wedding were Mrs. Pearl Casselman, of Morrisburg, and Mrs. Waddell, wife of the minister, of Aultsville.

Mr. and Mrs. Becksted have spent their married life in Williamsburg Township moving to their present home a few years ago, from Elma.

A well known farmer, Mr. Becksted has always taken an active part in the affairs of the community. He is a former Reeve of Williamsburg Township, and Warden of the United Counties, the highest office in municipal politics in this area. In addition Mr. Becksted has been an active member of Williamsburg Lodge No. 480, A.F. & A.M. for many years and is a Past Ditrict Deputy Grand Mater of Eastern District Masonic Lodges.

Mrs. Becksted is the former Lillian Lawrence, a daughter of Royal W. Lawrence and Celia Weegar, of Louisville, N.Y. She is a life member of the United Church Women's Missionary Society, and was one of the first directors of the Williamsburg Women's Institute.

Mr. and Mrs. Becksted have four children, Mr. Burrill Becksted of Elma, Mr. Weldon Becksted of Williamsburg, Mrs. Ann Black of Toronto and Mrs. Harold Miller of Brinston. There are seven grandchildren and 3 great grandchildren.

Both Mr. and Mrs. Becksted possess a friendly disposition and are looking forward to seeing their many friends next Tuesday when they will be "At Home" from 2.00 to 4.00 p.m. and from 7 to 10 p.m.

OUTSTANDING PICTURES AT PENTECOSTAL TABERNACLE

On Saturday and Monday evenings, local citizens will be able to see something astoundingly different in moving pictures being shown in the local Pentecostal Tabernacle.

A visiting Clergyman and Evangelist, Rev. J. Routley, will show the Passion Play on Saturday evening at 8 p.m. This is a vivid portrayal of the trials of Jesus before Herod and Pilate, the concern of the Disciples, the journey to Golgatha, the Crucifixion and the Resurrection. Ministers of many Denominations have rated this one of the best films of its kind. It is produced by the Christian Catholic Church in Zion, Illinois and takes one hour to show.

"The Dreyer Story", the thrilling true life story of Theodore Dreyer— not fiction— but the testimony of one who after living in misery and drunkenness was brought to see the wonderful love of God. This is a true skid-row film, full off humor, pathos, love restitution and consecration.

This story will be shown Monday, evening at 8 p.m. in the Pentecostal Tabernacle and takes 40 minutes to show.

Packed auditoriums have seen these films across Ontario, Qubec. The Public is cordially invited.

Letters or phone calls are being received daliy, offering contributions of historical articles. In order to accommodate the material which is accumulating, a small temporary building is being erected at the rear of the Commission's administrative offices at Morrisburg.

As a matter of public record, Frank Panabaker, the well-known Ontario artist, has been commissioned to do two paintings of the Longue Sault rapids, one looking up-stream and one down. The Rapids Plat and Galops Rapids, which will also cease to exist when flooding takes place, will be painted by other prominent Ontario artists.

The Commission has appealed to steamship companies and newspaper editors for photographs or paintings of the ships which provided early transportation for both passengers and freight for many years on the upper St. Lawrence River.

Assistance to Municipalities

Until the Commission acquired suitable personnel, it was not in a position to stress its second function mentioned in the Act, that of inquiring, upon request, into matters affecting the welfare of municipalities and individuals in the five counties involved. A letter has been sent to the Council of each municipality outlining the scope of the Commission's work. A brief review of the experience of each member of the Commission's staff, as well as that of the representative of the Department of Planning and Development, was attached to the letter sent to Municipal Councils. A copy of this is also attached. A number of Reeevs and Councillors have visited our offices on general matters, and numerous individual citizens have been given advice, and in a few cases directed to the proper Provincial authority. The Commission has had correspondence or meetings with representatives of several Chambers of Commerce and other bodies which had some particular problem.

NOTICE

The Choir and Music Committee of the United Church Winchester, will hold its Fall Musicale and Vesper Service in the Church on November 27th, 1955 at 8.45 p.m.

The program will include guest artists from Chesterville, Morrisburg Richmond, Stittsville and Winchester

46-7c.

AT HOME

Mr. and Mrs. Oscar Becksted will be celebrating their 50th wedding anniversary on Tuesday, November 22, and will be at home to their friends from two to four p.m. and from 7 to 9 p.m.

MISS EMMA NASH

The death occurred on Monday at Maple Creek, Sask, of a formerly well known and respected resident of Morrisburg, in the person of Miss Emma Nash in her 88th year.

Born at Morrisburg 88 years ago, she was a daughter of the late Alexander Nash and his wife, Mary Ann Forward. She attended Morrisburg schools and later nurses' training school at Fall River, Mass. After her graduation, she practised her profession at Ottawa and Maple Creek, where she had resided for several years.

Surviving are one brother, Arthur Nash of Morrisburg and 1 sister, Mrs. Della Colquhoun of Maple Creek.

Funeral service was held on Wednesday afternoon at Maple Creek and interment was made in the cemetery there.

CURLING NEWS

One of the busy spots in Morrisburg during the past week has been their Curling Club, where a number of members have been active in getting the ice in shape for an early start at the popular winter passtime of curling. The ice is expected to be ready by the end of this week and its is hoped our curling season will be off to a flying start by the beginning of next week.

The Club is looking forward to a very successful season again this year. We will be glad to see all our old mebers back again. Likewise we have plentf of room for all new members who care to join.

There are many new people in the village of Morrisburg at the present time. No doubt, some of them are veteran curlers and there are others who have never thrown a stone To the ones who are familiar with the game they will be glad to know that there are excellent curling facilities in this town and to the newcomers who have never curled we have plenty of room for them too, both on the ice and in our club rooms where the long cold evenings of the coming winter can be thoroughly enjoyed.

Children have more need of models than of commands; a torn jacket is more easily mended than a torn heart.

MORRISBURG HIGH SCHOOL

WILL HOLD THEIR ANNUAL

COMMENCEMENT

ON TUESDAY, NOVEMBER 22nd, 1955 at 8 P.M.

IN THE PUBLIC SCHOOL AUDITORIUM, MORRISBURG

Admission 50c; Reserved Setas 75c

Tickets may be obtained from Students Now!

NOMINATION MEETING

VILLAGE OF MORRISBURG

NOTICE IS HEREBY GIVEN that a meeting of the electors of the Village of Morrisburt, will be held in the

AUDITORIUM OF THE PUBLIC SCHOOL, SECOND STREET

Fri. Nov. 25 1955

BETWEEN 7 and 8 O'CLOCK P.M.
to nominate condidates for the following offices:

REEVE

Councillors - Four

Public School Trustees Three

Hydro-Electric Commissioner

If more candidates qualify within the prescribed time than are necassary to fill the several offices, polls will be opened from nine o'clock in the forenoon until five o'clock in the afternoon, MONDAY THE 5th DAY OF DECEMBER, 1955, in places as follows:

(1) East Polling Subdivision at the Salvation Army Hall.
(2) Centre Polling Subdivision at Fire Station (South Door).
(3) West Polling Subdivision at St. James Hall.

Dated this 18th day of November, 1955.

(Signed) JAMES T. DAVIS, Returning Officer,
VILLAGE OF MORRISBURG.

ANNE HIRST
Your Family Counselor

"Dear Anne Hirst: My only reward for baring my miserable married life to the public through your column would be to know that just one girl was guided by it. My husband died a year and a half ago, and since that time I have known the only contentment I've had since we married; he was 39 then and I was 15. Before the first month was over, I regretted it.

"He was divorced, and his grown children lived with us. My life was a slave's life, actually. I had to wait on them hand and foot, even put their clothes away and do their laundry! Later when I had two babies of my own, I really learned what trouble was.

"Instead of being loved, I got insults and (I'm sure) actual hatred. Instead of being taken out now and then for a little change, I was made to stay at home (thank goodness, we had a small garden) and weeks went by when I wouldn't get to town. He did buy food for us (and of course wouldn't allow me to do the marketing). But all the clothes my babies and I ever had, my family sent.

"The reason? Jealousy, and such domination of my every move and thought that I was like one who had lost her mind; it's a wonder my children are normal. Older men are so jealous of young wives that they think every man who looks at her desires her; I am not unattractive, but I never returned the look, of course. My friends think I'm too young to stay single (I am only 22) but I haven't talked to a man my own age since my husband died.

"I have sworn I will never marry again. My children are my whole life. I am saving all his life insurance (thank goodness there is plenty) for their future. His own children were given annuities, so they are all right, and they have moved away, for which I am grateful.

"I write to warn all young girls not to marry men so much older. How I wish someone had warned me; but I married to get away from an unhappy home, and I guess opposition wouldn't have done any good. I thought I knew it all . . . Thank you if you can give this letter space.

GRATEFUL"

It is a great pity that some male member of your family did not intervene to protect you from your husband's mental cruelties. Were you ashamed to tell them? Until you became his wife, your husband concealed his selfishness and jealousy; afterward, you were as helpless as though he had you committed to jail. Without a champion to do battle in your behalf, only his death set you free.

Now you can help your children forget the frightened years they knew while their father lived, and the future lies unclouded before you all. Your determination to stay single is natural — for a time. I do hope, though, that some appreciative young man will discover you one day and demonstrate how good and beautiful marriage can be.

* * *

TAKE FIANCE BACK?

"Dear Anne Hirst: I am almost 18, and was engaged to a boy for over a year. Once he went with another girl, so I gave him back his ring. He hasn't repeated that since . . . Now he begs me to date him again. I do love him so that I can't eat or sleep.

"My parents have never approved of him wholly, and now they want me to forget him. If I can persuade them to change their minds, shall I take him back? It is two months since I saw him.

WORRIED"

Do your parents object to the boy because he once dated another girl? Or because they think you were both too young to be engaged? I suspect it is the latter reason. I'm afraid I agree with Mother and Dad. Getting engaged at 16 is really foolish; you were both too young to realize what it meant. I am surprised your family allowed it — or did you accept him without their approval?

I think you should talk this over frankly with your mother and father. Find out what they think of him, and why. Perhaps you can come to some compromise.

If not, then go on to college as you planned and prepare yourself for a business career. That would give your parents greater confidence in your maturity, and after a while you would find yourself happier in every way.

* * *

When trouble comes, remember you are not alone. Anne Hirst will stand by to help you through, and her sympathy and kindly counsel await you. Write her at Box 1, 123 Eighteenth St., New Toronto, Ont. ....

Two for School



4564 2—10

by Anne Adams

Keep her smartly dressed all winter — sew this adorable jumper for busy days at school! It has fashions new long-waisted look (cinched by perky bows) — her favorite flare skirt below! Have the blouse in pretty contrast!

Pattern 4564: Children's Sizes 2, 4, 6, 8, 10. Size 6 jumper, 1¾ yards 35-inch nap; blouse, 1 yard 35-inch fabric.

This pattern easy to use, simple to sew, is tested for fit. Has complete illustrated instructions.

Send **THIRTY-FIVE CENTS** (35¢) in coins (stamps cannot be accepted) for this pattern. Print plainly **SIZE, NAME, ADDRESS, STYLE NUMBER.**

Send order to Box 1, 123 Eighteenth St., New Toronto, Ont.

ISSUE 46 — 1955

Modern Etiquette

By Roberta Lee

Q. Should a person always rise when performing an introduction?

A. In most cases, yes. However, there are certain circumstances where this would prove awkward. If an introduction is performed at a banquet table, for instance, then rising would not be necessary.

Q. How many ushers should a bridegroom have at a church wedding?

A. There is no set and definite number. It is up to the bridegroom, the number of guests expected, and the size of the church.

Q. Is it proper for a girl's escort to tell her that her slip is showing?

A. Certainly, and only a prude would resent this. A girl should appreciate being told.

Q. When should announcements be sent of a marriage which has been kept secret for several weeks or months?

A. Since a secret marriage is not a prescribed affair, there is no definite time for mailing announcements. It is entirely optional.

Q. How can a new bride in a strange city best go about making new friends?

A. By joining a church group, the local garden club, or some similar organization which interests her, she will very likely meet women with tastes congenial to her own.

Q. Are the letters, popularly written at the bottoms of invitations, all supposed to be capitalized, as, R.S.V.P.?

A. No; only the first letter is capitalized, as, "R. s.v.p.'

.... **Q. If a young man sends a girl a corsage to wear to some particular affair, but the flowers do not harmonize with the one suitable gown she must wear, what should she do.?**

A. Wear them anyway, or carry them. It would certainly be very rude to leave them at home.

Q. When a wife is writing a note of thanks, is she supposed to sign her husband's name as well as her own?

A. No; she should sign her own name only. But in the note she may say, "Bob and I both appreciate your hospitality," or whatever the thanks are for.



FROM THE FAT OF THE LAND—Believe it or not, these fashions are the result of research on how to use up some of the farm surplus. The attractive raincoat and matching hat at left are made—of all things— out of inedible animal fats, like surplus fat on pork chops. It's shown by Virginia Harr. Her coworkers at the demo nstration are Lillian Tichnell, center, and Jeanne Marcuzzo. Lillian models a chic bathing suit made from one and a half fertilizer bags. Making clothes from these bags was impossib le until researchers developed a cotton that can resist the acid in the fertilizer. Now fert ilizer manufacturers have more than 300 patterns for their bagging, and farm wives have a new source of dress material. At right is a smart cotton jacket—made from mill sweepin gs. The fabric looks, feels and wears like linen. For commercial production, the cloth would be made of short staple cotton, pretty much of a drug on the market. This one was made of mill sweepings to prove that it can be done. Development of new cotton fabrics like these helps to reduce the great surplus of short staple cotton.

Chronicles of Ginger Farm

by Gwendoline P Clarke

So much to write about I don't know where to begin. But maybe I should get the bad news over first — except that it is no longer bad but better than we hoped for. Just over a week ago, at midnight, our grandson was rushed to the Sick Children's Hospital. He was fighting for breath and a specialist was called in to operate. An incision was made in his throat and a tube inserted. The operation was successful but afterwards Dave required special nurses to take care of him for four days — that is, until the tube was removed. Now he is coming along fine but he won't be home for a few days yet. Nor do his parents visit him for fear of making him homesick and fretful and thus retard his recovery. Once or twice Dee was at the Hospital; she saw Dave but he didn't see her. He was sitting up in his cot playing quite happily, so of course Daughter was happy too. The attack came on quite suddenly, without any previous cold or congestion and apparently was a very severe type of croup, lower down than the ordinary variety. So our Dave celebrated his second birthday in a hospital bed. And glad we are there was a hospital for him to go to. Like so many other parents and grandparents we cannot be too thankful for the existence of the Sick Children's Hospital in Toronto and for the wonderful work that is done there.

So far as the weather was concerned, last week was wonderful and we certainly took advantage of it. I managed to get an oversize washing out on my new clothesline . . . thought I had better make use of it in a hurry otherwise a few well-chosen remarks might have been thrown my way — you know — "said you wanted a clothesline and now you don't use it" sort of thing.

Thursday was too nice a day to be ironing so I paid a long over-due visit to some friends in Burlington. Of course, I found Burlington, like every other locality, spreading out and running over. I was visiting in one of the older residential streets and I thought people who had already established a comfortable home before the building boom got underway are very lucky. Before returning home I went over to the Shopping centre — probably wouldn't have done so only I knew parking would be easier than down town. Actually, convenient parking is the only thing that attracts me to these places. Shopping at a big grocerteria isn't all honey. For instance, my purchase was half-a-dozen grapefruit. There were six pay desks in the store but it not being a rush-hour only one was open. I had to wait while two women checked in with enough groceries to feed an army. It took me fifteen minutes to pay 30¢. The same thing happened at the Five and Ten Cent Store where I shopped for something to amuse Dave.

Friday was another lovely day and Partner was away to the County plowing match. There he met farmers he had not seen for years. After he came home he made rather a significant remark. "It seems queer," said Partner, "but most of the older farmers look just about the same as they have done for ages. Now it's the younger and middle-age men who look old beyond their years." Why should that be? Have you any ideas on the subject?

Saturday morning was dull and wet but it cleared after dinner so I was able to attend the annual Arts and Crafts show at a nearby town. As usual it was good. This particular show has that extra something that seems to set it apart. The arts and crafts exhibited, while not uncommon in type, are excellent in quality and workmanship. Shellcraft dainty in colour and design; metal work without a flaw; and the ever-popular hand-woven goods. And always there is at least one new feature. This time it was paper cut-outs — descendants of the original paper dolls. Really, it is astonishing what can be done with scissors, paper and artistic ability. As an extra touch to the show there were small paper shopping bags with the name of the Guild attractively etched on the bag.

On my homeward way through the town I saw a good demonstration of what constitutes a traffic hazard. Here it is: One small town in the process of rapid expansion; parked cars on both sides of the main streets; a main highway through, or close to, the main street. Add to that a Brewer's Retail Store on a side street and, oh brother, you've really got a lovely situation. Coming through the town I turned down an unfamiliar side street and found myself in a traffic jam outside the Brewer's Store — cars parked and double-parked the full length of the street and round the corner. It took me ten minutes to get through. That ten minutes may well ruin my reputation as I suppose most people who drive along that street have only one purpose in view!

IT MAY BE YOUR LIVER

If life's not worth living it may be your liver!

It's a fact! It takes up to two pints of liver bile a day to keep your digestive tract in top shape! If your liver bile is not flowing freely your food may not digest . . . gas bloats up your stomach . . . you feel constipated and all the fun and sparkle go out of life. That's when you need mild gentle Carter's Little Liver Pills. These famous vegetable pills help stimulate the flow of liver bile. Soon your digestion starts functioning properly and you feel that happy days are here again! Don't *ever* stay sunk. *Always* keep Carter's Little Liver Pills on hand. 37¢ at your druggist.

SEND THIS COUPON for your FREE CATALOGUE

which will save you up to 60% on new clothing, small-wares, toys, linens, blankets, watches and jewellery.

NAME .....

ADDRESS .....

FRIENDLY TRADING DEPT. WL,
10 ONTARIO W., MONTREAL

SATISFACTION GUARANTEED OR YOUR MONEY REFUNDED

Banana Baby

During the past two years five-year-old Susan Morgan, of Ponchatoula, Louisiana, has eaten no less than 20,000 bananas.

By the time she is ten, if she goes on at this rate, she will have consumed 70,000. Owing to a rare kind of stomach condition, doctors will not at present let her have any other form of nourishment.

Susan's father is a street cleaner and does not earn enough to be able to afford this expensive diet for his child. Fortunately the U.S. Government has stepped in to give financial help.

From next month, Mr. Earl Byron Morgan will be paid a regular monthly allowance of eight dolars until Susan's 15th birthday, when with doctors' approval, she may abandon bananas for a normal, less expensive and not so monotonous diet.

Midnight Intruder Was Ball of Fire

Frightened of lightning- If you are, think yourself lucky that you don't live in a tropical climate where, at certain times of the year, hardly a day passes without at least one severe thunderstorm.

Lightning is certainly the joker of the skies. One of its strangest pranks happened when the thigh of a man struck by lightning was branded with the letters D.D. The doctor treating the man for shock recognized the initials as being identical with those on a wallet which had been stolen from him some time previously. When the victim recovered, he confessed to having picked the doctor's pocket, the wallet having been in his possession when the lightning struck.

Exploded On Bedpost

Occasionally, lightning appears as a ball of fire. One such ball entered a woman's bedroom through the open window, wheeling slowly around the bed. After scorching the woman's nightdress, the ball struck the bedpost and exploded, leaving the woman unharmed, though shaken by her strange experience.

Striking a blacksmith's shop in Surrey, lightning fused a heavy chain into a solid rod.

Though lightning can kill and maim, it sometimes acts as a cure. A blind man, felled by lightning, rose to find that his sight was restored. At least one case is known of an insane woman becoming normal after being struck by lightning.

When a French picture gallery was hit during a violent thunderstorm, lightning stripped the gilt from a picture-frame, without damaging either the frame itself or the valuable painting it contained.

The owner of a watch which had long refused to go found his timepiece ticking away after he picked himself up, uninjured, after being hurled to the ground by a bolt of lightning.

Yes, lightning can play pranks. But, on an average, only about a score of people die annually from being struck.

On the porch of Vanderschlitz Manor Mrs. Nussbaum mourned, "My boy never should have married that Davis girl. In a year she turned him into a pauper." "Really?" nodded Mrs. Gross pleasantly. "A girl or a boy?"

EUROPE 1956

MAKE YOUR RESERVATION NOW

MEMBER AMERICAN SOCIETY OF TRAVEL AGENTS

Vacation Arrangements in
Bermuda - California
Jamaica - Miami - Nassau
Mexico - Hawaii

AIR AND STEAMSHIP RESERVATIONS
CRUISES AND BUS TOURS
Hotel Reservations Anywhere

O. K. JOHNSON & CO. LTD.
697 Bay St. EM. 6-9488

They're amazing good

Made with Amazing New Active DRY Yeast!

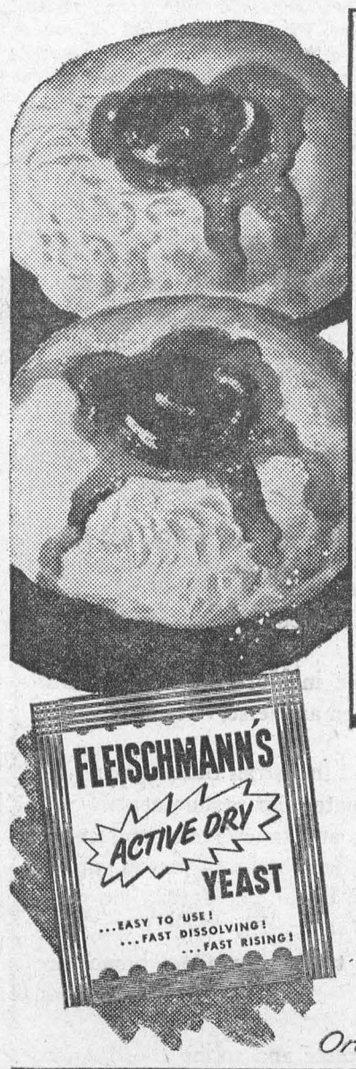

JELLY BUNS

Measure into small bowl, 1 c. lukewarm water, 2 tsps. granulated sugar; stir until sugar is dissolved. Sprinkle with 2 envelopes Fleischmann's Active Dry Yeast. Let stand 10 min., THEN stir well. Cream ¾ c. shortening; gradually blend in 1 c. granulated sugar, 2 tsps. salt, 1 tsp. grated nutmeg. Gradually beat in 2 well-beaten eggs. Stir in ½ tsp. lemon extract, ½ c. milk which has been scalded and cooled to lukewarm, and yeast mixture. Stir in 3 c. once-sifted bread flour; beat until smooth. Work in 3 c. more once-sifted bread flour. Knead until smooth and elastic; place in greased bowl and brush top with melted butter or shortening. Cover and set in warm place, free from draught. Let rise until doubled in bulk. Punch down dough and cut into 36 equal portions; knead into smooth balls. Brush with melted butter or margarine, roll in fine granulated sugar and arrange ½" apart on greased baking pans. Cover and let rise until doubled in bulk. Twist the handle of a knife in the top of each roll to form an indentation; fill with jelly. Cover and let rise 15 min. longer. Bake in moderately hot oven, 375°, about 18 min.

● No more disappointments because the yeast has spoiled! Fleischmann's Active DRY Yeast replaces old-fashioned perishable yeast because it keeps fresh and full strength — right in your cupboard! For fast-rising dough and grand oven results get Fleischmann's Active DRY Yeast to-day!

Order a month's supply!

THE Calvert SPORTS COLUMN



by Elmer Ferguson

• When Jolly Jack Adams, for 29 years leader of Detroit's powerful hockey forces, swept through his Stanley Cup champions of this year, and traded off half a dozen of them including his fabulous goaler, Terry Sawchuk, casual hockey fans wondered if he wasn't wrecking a great machine.

But owners and leaders of competitive teams uneasily tightened their belts and donned their armor to cope with the new Red Wing dynasty, knowing full well that the shrewd, and daring Adams makes few, if any errors in his re-building programs. Almost invariably he comes up with something better than before.

Jack Adams knows his hockey from the ground up. Late in the season of 1917-18 the Fort William native broke into the new National League with Toronto Arenas and his debut came amid stormy scenes. The Arenas were playing off for the League title with Montreal Canadiens in a 2-game series. The Toronto team won the first game on home ice 7-3.

Canadiens believed they could make the Arenas quit and overcome the 4-goal deficit on Montreal ice. Into this situation, fraught with possibility of mayhem, came the tow-headed young Adams. Arenas survived a rough, slugging game, Adams scored two goals, and Arenas went on to win the Stanley Cup from Vancouver.

Adams is a man of many facts. Jack the Jolly can turn has achieved in Detroit. It is the United States capital of the hockey world, and Adams invariably has teams not only of efficiency, but colour. His teams have won the National League title eleven times, including seven straight up to 1954-55, and the Stanley Cup seven times.

Adams is a man of many facts. Jack the Jolly can turn into a grim fighter. Conversely, he is a man of deep religious convictions and practice. He abhors foul language and once fined a player for swearing, bonused another to keep his epithets silent. Above all, he's a master craftsman in the business of building champion hockey clubs.

Your comments and suggestions for this column will be welcomed by Elmer Ferguson, c/o Calvert House, 431 Yonge St., Toronto.

Calvert DISTILLERS LIMITED
AMHERSTBURG, ONTARIO

Guaranteed To Get You Up

Can you get up easily in the morning? If not, you need a super alarm clock like Ted Mahon has invented.

Steel-worker Ted was losing $3 a week by being late for work or missing a shift because he couldn't get up in the morning. Now he has provisionally patented a new-type alarm that whisks the bedclothes off his bed.

"It's the complete answer to absenteeism," says Ted. "And I reckon it's saving me $150 a year."

The alarm sets off an electric motor that draws in the strings attached to his bedding. It's as simple as that. Yet all through the centuries men have been inventing—and sleeping through—gadgets to help them out of bed.

The Greeks had a sun-clock that doused the sleeper with water. King Alfred, it's said, failed to hear an alarm bell, so he used to keep a night candle burning that ultimately set fire to a bundle of straw. His sense of danger, he found, proved the surest alarm of all.

In New York recently claimed a cruelty divorce because her husband insisted on using a tipping device that threw them out of their double bed

A man claimed a divorce because his wife deliberately alarmed him every morning by planting her habitually cold feet in the middle of his back.

Switch-on alarm radios and tea-making sets have become a world commonplace since the war. But, as long ago as 1830, a Northumberland farmer had a home-made alarm clock working a bellows to liven the ashes of the fire and heat a kettle of water. The 1851 Exhibition had a super-alarm, gently arousing the sleeper by bringing him to a sitting position.

A Bohemian clockmaker invented a lullaby clock to put people to sleep with a gentle tune on a musical box—and in the morning, by way of contrast, the same clock set off a combination of drums and cymbals playing a thunderous march.

Nor could anyone sleep through a campaign clock used in 1815 that awoke the sleeper by igniting a charge of gunpowder.

No one knows who invented the first alarm clock. But the Romans had a water-clock that pulled a cover off a bird-cage, automatically awakening the sleeper with bird-song.

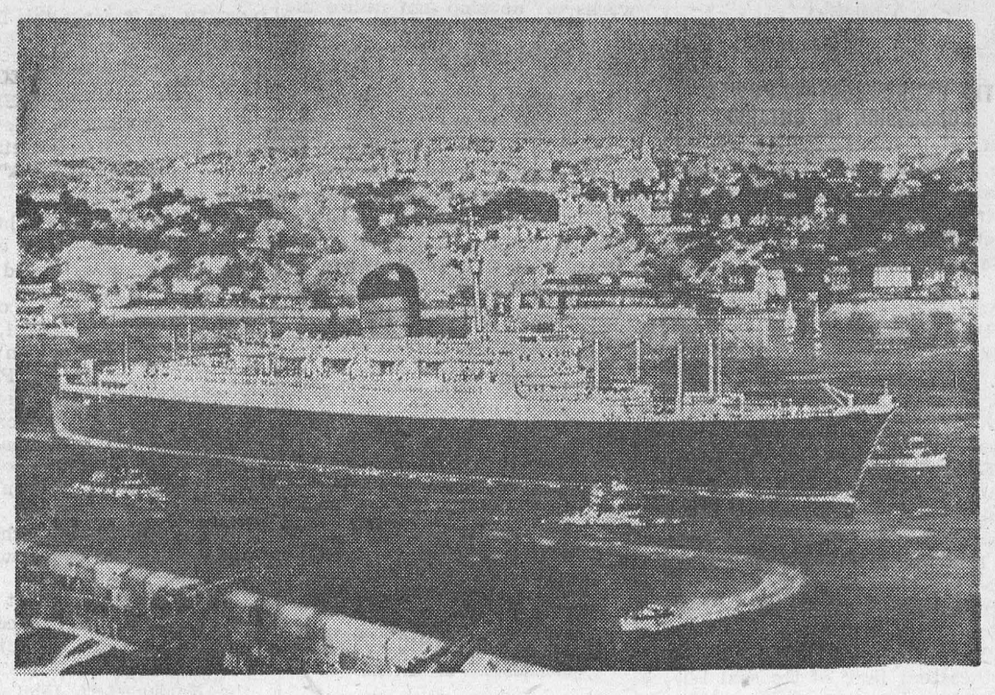

OFF QUEBEC — An artist's impression of the new 22,000-ton Cunard liner Carinthia heading for Montreal as she will look from the historic Citadel at Quebec. The Carinthia, to be named by Princess Margaret at John Brown and Co. (Clydebank) Ltd., Dec. 14, will sail from Liverpool June 27, 1956, on her maiden voyage to Quebec and Montreal. The new vessel is the third of four fast 22,000-ton Cunarders, largest ever built by the company for its Canadian service.

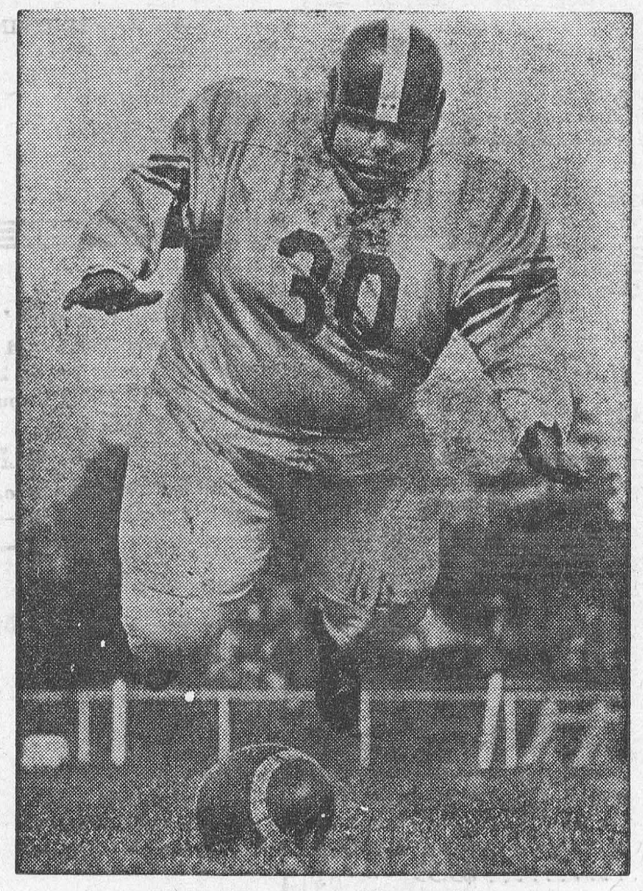

How To Play 'Squash'

That's what you'd learn if you played opposite Herb Diedrich, Dundee high school's 335-pound junior-year menace. Sports good firm which outfits him says he wears the largest football uniform ever made—a claim nearly as hefty as is Herb. Statistics: Size 62 jersey, 56 pants, 7⅝ helmet. And all this mountainous threat to the opposition is hung on a five-foot, eight-inch frame.

Knock-out Drops

One of the less endearing habits of those who live outside the law is the practice, adopted by some of them, of putting goof-pills, Yen Shee, or just plain knockout drops in a drink intended for a victim.

The practice is as old as crime and is constantly recurring. The methods and ingredients are various and exotic, ranging from the ancient method of dropping snuff into the victim's beer to the administration of a modern drug.

One of the oldest methods is to lace a dring with laudanum. This was used by Burke and Hare who stupefied their victims before suffocating them and selling the bodies to medical students. In 1839, John Stewart, of Edinburgh, and his wife were executed for killing a man they met on a steamer from Bute to Glasgow. They had only meant to pour out enough laudanum to quieten him while they took his wallet, but the rolling of the boat caused them to pour out enough to kill a ship's company.

Another method was to conceal a morphine pill under a ring on the finger and drop it in someone's drink, but the practice did not find favour as a morphine pill does not readily dissolve.

HIS ERROR

George Heister tell of a tired businessman whose grueling day at the office was capped by his wife's announcement that the maid had walked out. "What was the trouble this time?" he inquired wearily. "**You** were!" she charged. "She said you used insulting language to her over the phone this mornig." "Good grief," cried the husband. "I thought I was talking to you!"

Backward Writers

People who write backwards are becoming rarer, according to a handwriting expert. He was commenting on the case of a Pasadena woman who boasts that she can write backwards almost as rapidly as she can write forwards.

"I read my backward writing by holding it before a mirror," she says. "During the war I used to write long letters backwards to my husband when he was overseas."

Some years ago a Devon servant, aged twenty-eight, suddenly began to write backwards, hold books the wrong way up to read and spell words in reverse after an illness. Doctors put her under "light hypnosis" and suggested that she would be able to read, see and write normally when she awoke. The treatment was successful.

People who naturally do this mirror-writing are suffering from a peculiarity in the development of the visual centres of the brain.

This Was Before The Age of Speed

It is highly amusing now to read, in the diaries of some of those grave and quaint men of the olden time, of the misfortunes and adversities that befell them in their occasional peregrinations. Thoresby, the well-known antiquary, piteously relates how he was in danger of losing his way on the ancient North road (one of the best in the kingdom), and how he actually did lose himself between Doncaster and York. The courtly and eccentric Pepys, together with his wife, travelling in their own carriage, lost their way twice in one short tour, and on the second occasion narrowly escaped the penance of passing a comfortless night on Salisbury plain. The condition of the roads was often frightful, especially after a fall of rain, when travellers were sometimes delayed for a week . . . It was only in fine weather, even in the 17th century, we were informed by the most delightful of modern historians, that the whole breadth of the road was available for wheeled vehicles. Often the mud lay deep on the right and left, and only a narrow track of firm ground rose above the quagmire. . . .

Let us next see what ideas these ancient islanders had about long journeys, and what was the ordinary rate at which they were accustomed to travel. Many of our readers will call to mind the boyish wonder and awe with which they were wont to listen to the reminiscences of some ever memorable journeying exploit performed more than half-a-century before by some venerable village patriarch, or city Methuselah; the months he had spent in anticipation, and the weeks in anxious prparation; how he had gone about taking tender and dolorous farewells of friends and neighbours; . . .

Why, twenty miles were deemed a good day's progress in those lethargic times, even when traversing the choicest roads. In the reign of Charles II, the stagecoach which ran between London and Oxford equired two days for a journey which is now effected in about two hours on the Great Western line. The stage to Exeter occupied four days. Even so recently as 1703, when Prince George of Denmark visited the stately mansion of Petworth with the view of meeting Charles III of Spain, the last nine miles of the journey took six hours. Several of the carriages employed to convey his retinue were upset. An unfortunate courtier in attendance complains that, during fourteen hours, he never once alighted, except when the coach overturned, or stuck in the mud. Think of this, and learn to be grateful, ye modern grumblers at slow trains! — From "Tait's Magazine," 1852.

CLASSIFIED ADVERTISING

BABY CHICKS

HERE are 8 good reasons why it pays to raise any one of our three special egg breeds. 1. They live. 2. They grow quickly. 3. They produce early. 4. They lay longer. 5. The egg color you want. 6. High quality eggs. 7. Strong shells. 8. Few culls. Write for full details. Also dual purpose breeds special broiler breeds. Turkey poults, older pullets 16 weeks to laying. Catalogue.
TWEDDLE CHICK HATCHERIES LTD.
FERGUS ONTARIO

BOOK your turkey poults now for Fall, Winter and Spring delivery. We have the famous Nicholas Broad Breasted Bronze, one of the best Bronze on the market today; A. O. Smith Broad Whites, Thompson Large Whites, Beltsville White. Folder.
TWEDDLE CHICK HATCHERIES LTD.
FERGUS ONTARIO

DEALERS WANTED

DEALERS wanted to sell chicks and turkey poults for one of Canada's oldest established Canadian Approved Hatcheries. Good commission paid. Send for full details. Box Number 138. 123 Eighteenth Street. New Toronto. Ontario.

FOR SALE

NEW 1956 Ford and Monarch automobiles; big reductions. Be sure and write for our prices before buying. SCOPE EQUIPMENT CO., Box 852. Ottawa. Ont.

GIFTS

COLOURFUL feather pictures, in hand carved cedar frames from Mexico. Hand tooled leather wallets. Novelty earrings and dress buttons, etc. Price list free. Don McDonald, 99 King St. E., Bowmanville. Ontario.

RESURRECTION Rose Jericho! Plants mentioned in Bible. Indoor miracle plant stays green. Two plants, $1.00 postpaid. Davis Store, Gosport and Main, Portsmouth, Virginia.

FISHERMAN Belt and Buckle — Handcrafted — unusual Gift. Rod Reel and Fish on Buckle. 22 to 42. $3. Postpaid. Morton Hollins Millington, Maryland, U.S.A.

FLORIDA Scenes for framing, Natural Color. 11' x 14". Photography by Hannau. 2 for $1.00. I. Harvey, Box 75, Wakefield Sta., New York 66. N.Y.

READY to cut Christmas trees — Spruce, Balsam, Pine, 6 feet and up. Satisfaction guaranteed. NT Box 75 Station "E" Toronto, Ontario.

ELECTRIC Refrigerator Defroster! Defrosts automatically. Fully guaranteed. U.L. approved. Price $9.95, or for free information write: Frank Leonard, 10355 So. Dolan Avenue. Downey California.

MEDICAL

HAVE YOU HEARD ABOUT DIXON'S NEURITIS AND RHEUMATIC PAIN REMEDY? IT GIVES GOOD RESULTS.
MUNRO'S DRUG STORE
335 Elgin, Ottawa.
$1.25 Express Prepaid

POST'S ECZEMA SALVE
BANISH the torment of dry eczema rashes and weeping skin troubles. Post's Eczema Salve will not disappoint you. Itching, scaling and burning eczema, acne, ringworm, pimples and foot eczema will respond readily to the stainless, odorless ointment regardless of how stubborn or hopeless they seem.
Sent Post Free on Receipt of Price
PRICE $2.50 PER JAR
POST'S REMEDIES
889 Queen St. E., Corner of Logan
TORONTO

OPPORTUNITIES FOR MEN AND WOMEN

$$$ MAKE MONEY! Book tells many ways, may make you hundreds of dollars. Only 25¢. Box 63, Rockaway 94, New York.

OIL Means Money! Small investment brings large Profits. My money back plan, send $2.00 to: Evanovitch, 354 Queen Street East Sault St. Marie, Ontario.

BUSINESS MEN! We do your bookkeeping by mail, specialize in small businesses. Information free. Write W. N. Pratt. 1 (F) Wing. CAPO 5052. Montreal.

BE A HAIRDRESSER
JOIN CANADA'S LEADING SCHOOL
Great Opportunity
Learn Hairdressing
Pleasant dignified profession good wages. Thousands of successful Marvel graduates
America's Greatest System
Illustrated Catalogue Free
Write or Call
MARVEL HAIRDRESSING SCHOOLS
358 Bloor St. W. Toronto
Branches:
44 King St., Hamilton
72 Rideau St. Ottawa

PATENTS

FETHERSTONHAUGH & Company, Patent Attorneys. Established 1890. 600 University Ave. Toronto. Patents all countries.

AN OFFER to every inventor. List of inventions and full information sent free. The Ramsay Co. Registered Patent Attorneys. 273 Bank St. Ottawa.

PERSONAL

$1.00 TRIAL offer. Twenty-five deluxe personal requirements. Latest catalogue included. The Medico Agency, Box 124. Terminal "A" Toronto Ont.

CUNARD TO EUROPE
TRAVEL NOW
at thrift season rates!

CHOICE ACCOMMODATION AVAILABLE

SAMARIA	Nov. 23	QUEBEC	to	HAVRE, SOUTHAMPTON
SAXONIA	Nov. 25	MONTREAL	to	GREENOCK, LIVERPOOL
SCYTHIA	Dec. 2	QUEBEC	to	HAVRE, SOUTHAMPTON
FRANCONIA	Dec. 14	HALIFAX	to	HAVRE, SOUTHAMPTON
IVERNIA	Dec. 15	NEW YORK	to	COBH, LIVERPOOL
	Dec. 16	HALIFAX		
SAXONIA	Dec. 30	NEW YORK	to	COBH, LIVERPOOL
	Dec. 31	HALIFAX		

Regular sailings from New York and Halifax during winter months.

CONDUCTED CHRISTMAS SAILINGS
R. M. S. "SCYTHIA"—Dec. 2
Quebec to Havre and Southampton
R. M. S. "FRANCONIA"—Dec. 14
Halifax to Havre and Southampton
R. M. S. "IVERNIA"—Dec. 16
Halifax to Cobh and Liverpool
(Dec. 15—From New York)

See your local agent—
No one can serve you better
CUNARD LINE

SUNSHINE CRUISES
West Indies and South America
ALL-MEDITERRANEAN
THE GREAT WORLD CRUISE

Cor. Bay & Wellington Sts., Toronto, Ont., Tel. EMpire 2-1481

ITCH STOPPED IN A JIFFY or money back
Very first use of soothing, cooling liquid D.D.D. Prescription positively relieves raw red itch—caused by eczema, rashes, scalp irritation, chafing—other itch troubles. Greaseless, stainless. 39¢ trial bottle must satisfy or money back. Don't suffer. Ask your druggist for D. D. D. PRESCRIPTION.



THE HYDRO-ELECTRIC POWER COMMISSION OF ONTARIO

NOTICE OF EXPROPRIATION by The Hydro-Electric Power Commission of Ontario of lands in the Township of Matilda, in the County of Dundas, having an area of 2.738 acres, more or less.

PLEASE TAKE NOTICE that THE HYDRO-ELECTRIC POWER COMMISSION OF ONTARIO under the St. Lawrence Development Act, 1952 (No. 2) and all other powers thereto it enabling has for its purposes TAKEN AND EXPROPRIATED in fee simple the lands consisting of a portion of Lot 1, Concession 1, in the Township of Matilda, in the County of Dundas, in the Province of Ontario, having an area of 2.738 acres more or less, more particularly described as follows:

COMMENCING at a point in the Northeastern limit of the said Lot 1 which point may be located as follows:

BEGINNING at the most Northerly angle of Lot "A", Concession 1; THENCE South 27 degrees, 51 minutes and 30 seconds East along the Northeastern limit of Lot "A" aforesaid 1941.73 feet; THENCE South 58 degrees, 24 minutes and 30 seconds West 333.71 feet to the said point of commencement; THENCE North 27 degrees, 51 minutes and 30 seconds West along the Northeastern limit of Lot 1 aforesaid 56.12 feet; THENCE South 58 degrees, 24 minutes and 30 seconds West 954.69 feet to the South-western limit of the East half of the West Half of said Lot 1; THENCE South 28 degrees and 16 minutes East along said Southwestern limit 125.21 feet; THENCE North 58 degrees, 24 minutes and 30 seconds East 953.78 feet, more or less, to the aforesaid Northeastern limit of Lot 1; THENCE North 27 degrees, 51 minutes and 30 seconds West along said Northeastern limit 69.15 feet, more or less to the point of commencement.

AND The Hydro-Electric Power Commission of Ontario HAS DEPOSITED a Plan and Description of the said lands in the Registry Office for the Registry Division of the County of Dundas on the 27th September, 1955.

TO BE USED for the construction, maintenance and operation of the works to develop and utilize the power resources of the International Rapids Section of the St. Lawrence River.

AND FURTHER TAKE NOTICE that every person having any claim to compensation must file the same with the Hydro-Electric Power Commission of Ontario, at 620 University Avenue, Toronto, Ontario, within six months of the receipt of this Notice, particulars of any claim that he may have in respect of the Expropriation.

DATED at Toronto this 24th day of October, 1955.

THE HYDRO - ELECTRIC POWER COMMISSION OF OF ONTARIO,
E. B. Easson, Secretary.

44-6c.
SL-6092.

THE HYDRO-ELECTRIC POWER COMMISSION OF ONTARIO

NOTICE OF EXPROPRIATION by The Hydro-Electric Power Commission of Ontario of Lands in the Village of Iroquois, in the County of Dundas, having an area of 0.046 acres more or less.

PLEASE TAKE NOTICE that THE HYDRO-ELECTRIC POWER COMMISSION OF ONTARIO under the St. Lawrence Development Act, 1952 (No. 2) and all other powers thereto it enabling has for its purposes TAKEN and EXPROPRIATED in fee simple the lands consisting of a portion of Lot 3, Block BB Registered Plan No. 33, in the Village of Iroquois, in the County of Dundas, in the Province of Ontario, having an area of 0.046 acres, more or less, more particularly described as follows:

COMMENCING at the most Westerly angle of said Lot 3; THENCE North easterly along the Northwestern limit of Lot 3 aforesaid 28 feet; THENCE Southeasterly and at right angles to the aforesaid North western limit 76 feet, more or less, to the Southeastern limit of said Lot 3; THENCE Soutwesterly along the said Southeastern limit 28 feet, more or less, to the most Southerly angle of said Lot 3; THENCE Northwesterly along the Southwestern limit of Lot 3 aforesaid 76 feet, more or less, to the point of commencement.

AND The Hydro Electric Power Commission of Ontario HAS DEPOSITED a Plan and Description of the said lands in the Registry Office for the Registry Division of the County of Dundas on the 21st September, 1955.

TO be used for the construction, maintenance and operation of the works to develop and utilize the power resources of the International Rapids Section of the St. Lawrence River.

AND FURTHER TAKE NOTICE that every person having any claim to compensation must file the same with The Hydro-Electric Power Commission of Ontario, at 620 University Avenue, Toronto, Ontario, within six months of the receipt of this Notice, particulars of any claim that he may have in respect of the Expropriation.

DATED at Toronto this 24th day of October, 1955.

THE HYDRO-ELECTRIC POWER COMMISSION OF ONTARIO,
E. B. Easson, Secretary.

44-5-6c.
File SL 8053.

THE HYDRO-ELECTRIC POWER COMMISSION OF ONTARIO

NOTICE OF EXPROPRIATION by The Hydro-Electric Power Commission of Ontario, of a portion of Lot 34, Concession, Range 1, in the Township of Matilda, in the County of Dundas, having an area of 2.118 acres, more or less.

PLEASE TAKE NOTICE THAT The Hydro Electric Power Commission of Ontario, under the St. Lawrence Development Act, 1952 (No. 2) and all other powers thereto it enabling has for its purposes TAKEN AND EXPROPRIATED in fee simple the lands consisting of a portion of Lot 34, Concession 1, Range 1, in the Twnship of Matilda, in the County of Dundas, in the Province of Ontario, having an area of 2.118 acres more or less, and more particularly described in Schedule "A" hereto and HAS deposited a Plan and Description of the said lands in the Registry Office for the Registry Division of the County of Dundas on the 21st September, 1955.

TO BE used for the construction, maintenance and operation of the works to develop and utilize the power resources of the International Rapids Section of The St. Lawrence River.

AND FURTHER TAKE NOTICE that every person having any claim to compensation must file the same with The Hydro-Electric Power Commission of Ontario at 620 University Avenue, Toronto, Ontario, within six months of the receipt of this Notice particulars of any claim that he may have in respect of the Expropriation.

DATEDL at Toronto this 24th day of October, 1955.

THE HYDRO-ELECTRIC POWER COMMISSION OF ONTARIO.
E. B. Easson, Secretary.

SCHEDULE "A"

BEING a description of the lands referred to in the within expropriation and being composed of:

ALL THAT PORTION of Lot 34, Concession 1, Range 1, in The Township of Matilda, in the County of Dundas, in the Province of Ontario, having an area of 2.118 acres, more or less, more particularly described as follows:

COMMENCING at a point in the Northeastern limit of the West ahlf of said Lot 34, which point may be located as follows:

BSGINNING at the most Northerly angle of Lot 33, Concession 1, Range 1; THENCE South 31 degrees and 08 minutes East along the Northeastern limit of Lot 33 aforesaid 408.61 feet; THENCE South 33 degrees, 43 minutes and 30 seconds West 2140.34 feet to the aforesaid Northeastern limit of the West half of Lot 34; THENCE North 30 degrees and 23 minutes West along said Northeastern limit 69.48 feet to the said point of commencement; THENCE South 33 degrees, 43 minutes and 30 seconds West 738.53 feet, more or less, to the Southwestern limit of said Lot 34; THENCE South 30 degrees, 38 minutes and 30 seconds East along said Southwestern limit 138.66 feet; THENCE NORTH 33 degrees, 43 minutes and 30 seconds East 737.83 feet, more or less, to the aforesaid Northeastern limit of the West half of Lot 34; THENCE North 30 degrees and 23 minutes West along said Northeastern limit 138.96 feet, more or less to the point of commencement.

44-5-6c.

SL-6134.

DR. K. A. BLANCHER
DENTAL SURGEON
Hours 10-12 a.m.; 2-6 p.m.
Mondays, Tuesdays, Thursdays,
Fridays, Saturdays
By Appointment.

POTATOES——
P.E.I. T.BLE STOCK, 75's $1.60
TABLE STOCK 50's $1.00
CEMENT——
IN STOCK AT ALL TIMES.
SHUR GAIN FEEDS——
PIG GROWER $3.35
PIG BOOSTER $5.00
SOW RATION $3.40
DAIRY FEED 16% $3.10
LAY AND GROW MASH $3.75
COAL——
Finest American Anthracite, per ton $24.50
Welsh Anthracite, stove, per ton $30.00
Welsh Anthracite, Blower, per ton $24.00
WE DELIVER PHONE 88 or 89
MORRISBURG FEED & PRODUCE CO.
Please Phone 88 or 89. WE DELIVER

CAMEO
Theatre, Morrisburg
EVENING SHOWS AT 7.00 AND 9.00 P. M.
MATINEES ON SATURDAYS AT 2.00 P.M.

THIS THURSDAY, FRIDAY, SATURDAY—
SIEGE AT RED RIVER
IN TECHNICOLOR
VAN JOHNSON AND JOANNE DRU

NEXT MONDAY, TUESDAY, WEDNESDAY—
SPECIAL DELIVERY
STARRING JOSEPH COTTON AND EVA BARTOK

NEXT THURSDAY, FRIDAY, SATURDAY—
BEACHHEAD
IN TECHNICOLOR!
WITH TONY CURTIS AND FRANK LOVEJOY

EXCAVATION OF ALL KINDS
Basements, Etc., Bulldozer Rental
LANDSCAPING
Trucking of Stone, Sand, Gravel, Fill
FRED BECKSTEAD
PHONE 399-2 WILLIAMSBURG
52p.

G. WILLIAM GORRELL
NOTARY PUBLIC
BARRISTER, SOLICITOR
Office Phone 36 — Residence 81
MORRISBURG — ONTARIO

DEAD STOCK
Removed from your farm promptly for sanitary disposal. Telephone Collect to Cornwall 3730.
ST. LAWRENCE RENDERING CO
LIMITED

HELP WANTED
WAITRESSES WANTED. PIN BOYS WANTED.
Apply in person at
THE PLAYDIUM,
Morrisburg, Ont.
37tfc.

RADIO REPAIRS
Radios repaired. Parts and Workmanship Guaranteed for 90 Days.
Phone 161 R 23 to have your radio picked up and repaired.
MYERS' RADIO SALES
Williamsburg, Ontario.

Edwin McIntosh
CO-OP AUTO INSURANCE
can save you money on your Auto Insurance
Give us a Call for Details of Comprehensive Coverage
WILLIAMSBURG TEL. 398-2

SPECIAL
FOR THE BALANCE OF NOVEMBER
10" and 12"
PINE SHEATHING
Per 1,000 Ft.
$89.00
HODGINS LUMBER LTD.
Morrisburg Phone 419

DWIGHT TUPPER
AUCTIONEER
We Handle All Kinds of Auction Sales at Reasonable Rates
10 Years Experience
CHESTERVILLE, ONTARIO
PHONE 514
39-52p.

SPENCER CORSETS AND BREAST SUPPORTS
Individually Designed
FLORENCE McGANNON,
Corsetiere.

GRAHAM CASSELMAN
INSURANCE
Fire, Automobile, Liability
PHONE 507
St. Lawrence Street
Morrisburg, Ontario

STENOGRAPHER — Experienced only — 5-Day Week. Excellent Working Conditions. Apply to
P. O. BOX 212,
IROQUOIS, ONT.

1956 MODELS NOW IN STOCK



22-Tube Transformer Powered Chassis
Aluminized Picture Tube
Wood Cabinets
Twin Speakers
Tone Control
All Controls on Front.
Six Months Free Service
MYERS' RADIO SALES
Williamsburg, Phone 161-23

ATTENTION LADIES

SALES OF RCA VICTOR T-V SETS ARE STILL INCREASING, and MORE PEOPLE ARE NEEDED TO PRODUCE THESE SETS. THE WORK IS SAFE, LIGHT AND INTERESTING, AND NO PREVIOUS EXPERIENCE IS REQUIRED.

YOU WILL ALSO RECEIVE THE FOLLOWING BENEFITS:

1. New attractive wage rates now in effect.
2. Fully paid accident and life insurance plan.
3. Paid Statutory Holidays.
4. Annual Vacation with Pay.
5. Free bus transportation to and from the plant.

There are also a few openings for women who wish to work from now until Christmas. Apply now at

THE PERSONNEL DEPARTMENT
RCA Victor Company Ltd.
Sophia Street,
PRESCOTT, ONTARIO
Or Phone (Collect) Prescott 5-2841

WILLIAMSBURG

Mr. and Mrs. Frank Merkley have returned home after spending a week at Kitchener with their daughter and son in law Mr. and Mrs. Wm. E. Kurschinski and other friends.

Misses Doris and Lorna Whitteker spent the week end in Ottawa with their aunt, Iva Whihtteker.

Mr. and Mrs. Mike Mihalik and Miss Helen Mihalin of Oshawa were week end guests at the home of Mr. and Mrs. George Strader.

Constable and Mrs. Gordon Bell of Ottawa, visited Mr. and Mrs. Lorn Bell. They were accompanied home by Jimmy, who spent a few days with his grandparents.

Recent guests at Sunnybrook Farm were Mr. and Mrs. Sutherland Dickey of Cornwall.

Mr. Keith Casselman of Ottawa, was a week end guest with his parents, Mr. and Mrs. Grant M. Casselman.

Mrs. Iva Jarvis of North Bay has been visiting her sister, Mrs. George Strader and family.

Mr. and Mrs. Henry Barnes and Barry of Chateaugay, N.Y., and Miss Alice Mizener of Montreal spent the week end with Mr. and Mrs. Strader McIntosh.

Mr. Herman Whitteker, Misses Cassie in Ethel of Cornwall, spent the week end with Misses Almeda and Sarah Whitteker.

Mrs. Flossie Brayman of Norwood N. Y., spent a couple of weeks with Mrs. Ida Lapier.

Mr. and Mrs. C. R. Wert of Crysler, were Sunday guests of Mrs. Alice I. Casselman.

Mrs. Fred Robinson and Stanley of Stittsville, are visiting Mr. and Mrs. Wilbert Johnston.

Miss Aileen Barkley of Ottawa, spent the week end with Mr. and Mrs. Walt McGowan and Wayne.

Miss Jean Locke of Toronto, is visiting her mother, Mrs. Blanche Locke.

Miss Betty Beckstead was a recent guest with Mrs. Edna McIntosh and family of Ottawa.

Mr. and Mrs. Parker Locke of Morrisburg are pleased to announce the arrival of a baby daughter on Wednesday, November 9th, 1955 at the Ottawa Civic Hospital.

Mr. and Mrs. Jack Kitchen and Mr. J. McKay of Smiths Falls, had tea with Mr. and Mrs. Merton Saddlemire on Sunday evening.

CHURCH ROAD

Mr. and Mrs. George Styles and family of Brockville were guests with Mrs. A. Bowman on Sunday.

Mr. Ben Bowman and Mr. Roy Styles were guests of Mr. and Mrs. Grant Bowman at Kenmore on Sunday.

Mr. and Mrs. W. E. Styles of Great Bend, and Miss Marcia Boshart of Carthage, N.Y., were guests at Mr. Roy Styles' on Sunday.

M.r and Mrs. Russell Schwerdfeger and son Dwane and Stewart spent Sunday afternoon at Mr. Homer Schwerdfeger's.

Mrs. Gerald Styles was in Ottawa on Sunday where she visited her mother, Mrs. Meyer of Morrisburg, who is a patient at the Civic Hospital.

Roscoe Schwerdfeger and Mrs. R. J. Schwerdfeger were in Cornwall on Tuesday.

(Last Week's News)

Mr. and Mrs. Russell Schwerdfeger and sons were guests of Mr. and Mrs. Atcheson, Greely, on Sunday.

Mrs. W. M. Styles spent Thursday with her mother, Mrs. H. H. Barkley at Glen Becker.

Mrs. Roy Styles spent last week end in Brockville with Mr. and Mrs. George Styles and family.

Sgt. R. J. Tourangeau of Petawawa and Ray S. Schwerdfeger of Renfrew, spent the past week with Mr. and Mrs. R. J. Schwerdfeger and family.

Mr. M. E. Schwerdfeger is seriously ill in an Ottawa hospital. His many friends hope he will be in his usual good health soon.

Glad to report Mr. Homer Schwerdfeger much improved in health.

Mrs. Ralph Schwerdfeger spent Wednesday in Cornwall.

Mrs. Russell Schwerdfeger and Stewart were guests at Mr. Homer Schwerdtfeger's on Thursday.

Mr. Douglas Schwerdfeger, Brockville was a visitor with Russell Schwerdfeger the past few days.

Mr. and Mrs. Milburn Hyslop and Miss Joan, of Iroquois, were guests of Mr. and Mrs. Homer Schwerdfeger on Sunday.

Mrs. G. McHaffie, Mrs. Lloyd McHaffie and daughter Linda were visitors with Mrs. A. Bowman Sunday evening.

GALLINGERTOWN

Mrs. Summers and Greta of Aultsville visited Mr. and Mrs. Earl Bowman for a few days last week.

Mrs. William Brownell of Bush Glen, visited Mrs. Fred C. Gallinger on Friday.

Miss Joan Gallinger spent the week end with Miss Bonnie Hollister, Second Concession, Aultsville.

W. A. RANEY
OPTOMETRIST
Office Hours: 9-12 - 1.30-5.30
Evenings by Appointment
King St. East Prescott Ont.
Telephone 5-2522
Closed Every Wednesday All Day
Lenses Ground on the Premises

PINKUS SALVAGE
AND
AUTO WRECKERS
- GOOD CAR HEATERS.
- USED TIRES and TUBES
- CAR ACCESSORIES
- OTHER HARD-TO-GET ITEMS
- USED ANGLE IRON & PIPING
- USED AUTO PARTS.

We buy all kinds of scrap metals, Bags, Etc. Highest Prices Paid
DAILY PICK-UP
— WE SELL —
B. F. GOODRICH PRODUCTS
— AND —
GLASS CUT TO MEASURE, See
Fred Pinkus
Williamsburg, Ont.

BALL CONSTRUCTION CO.
Contractors for
Gravel, Sand, Fill, Top Soil
Cement and Crushed Rock
Excavating and Landscaping
Ph. Morrisburg 127 or
Chesterville 467
22tfc.

M. A. CAMPBELL
SUBSCRIPTION NEWS SERVICE
All Magazines and Newspapers
MORRISBURG ONTARIO

PICADILLY
Theatre Williamsburg

THURS., FRI. ,SAT., NOVEMBER 17—18—19—
THE MARAUDERS:—Without warning an army of desperate men swoops into peaceful Range Country, and the West blapes with the violence of bullets and bloodshed, in the Frontier's last lawless years. Starring Jarma Lewis, Dan Duryea, Keenan Wynn and Jeff Richards.

MON., TUES., WED., NOVEMBER 21—22—23—
GENTLEMEN PREFER BLONDES:—A musical, starring Jane Russell, Marilyn Monroe, Chas. Coburn and Elliott Reid. Also Featurette "FALLSTAFF'S FUR COAT" narrated by Paul Douglas.

THURS., FRI., SAT., NOVEMBER 24—25—26—
THE SEVEN LITTLE FOYS:— The story of Vaudeville's most famous family. They sang and danced their way into America's heart. Starring Bob Hope in his finest role, Milly Vitale, George Tobias, Angela Clarke, Herbert Keyes, Richard Shannon, Billy Gray, and Lee Erickson.

COMING SOON:— "JOHNNY EAGER" and "THE GREEN PROMISE"

TOP QUALITY CITIES SERVICE
STOVE AND FURNACE OIL
24-HOUR SERVICE
WE WOULD APPRECIATE
YOUR BUSINESS
J. D. DAIN FEED CO.
PHONES: DAY 39; NIGHTS 177

FUNERAL AND AMBULANCE SERVICE
TRAINED ATTENDANT IN CHARGE
G. LEONARD KECK
Phone 130 Day or Night Morrisburg, Ont.

J. T. MERRIFIELD, R.O.
OPTOMETRIST
will be at
FORD'S JEWELLERY STORE
Saturdays, 3 to 6.00 p.m.
Later by Appointment

RAYMOND H. ARMSTRONG
Barrister, Soliciter, Notary, Etc.
Office Phone 24 — Residence 278
MORRISBURG — ONTARIO

MAGAZINE BARGAINS
59 Weeks, Saturday Evening Post, $5.90; Christmas Rates on all magazines now in effect.
M. A. CAMPBELL,
Subscription News Service.

SATURDAY ONLY
SELL OUT
Special
MANUFACTURER'S CLEARANCE OF
Men's 1 & 2 Pant Suits
NEWEST STYLES, COLORS, PATTERNS,
$39.00 $49.00 $57.50
BOY'S JACKETS
SIZES 6 to 16, VALUES TO $4.95 FOR
$2.95
MEN'S PARKAS
QUILTED LINED HEAVY KHAKI DUCK COVERING
$ 13.95
MANUFACTURER'S CLEARANCE — FIRST QUALITY
Pleaded Shirts $3.95
EACH WEEK-END
WATCH THIS SPACE FOR SELL-OUT SPECIALS
Sauers'
MORRISBURG STORE ONLY PHONE 228

Everybody's talking about the NEW '56 DODGE

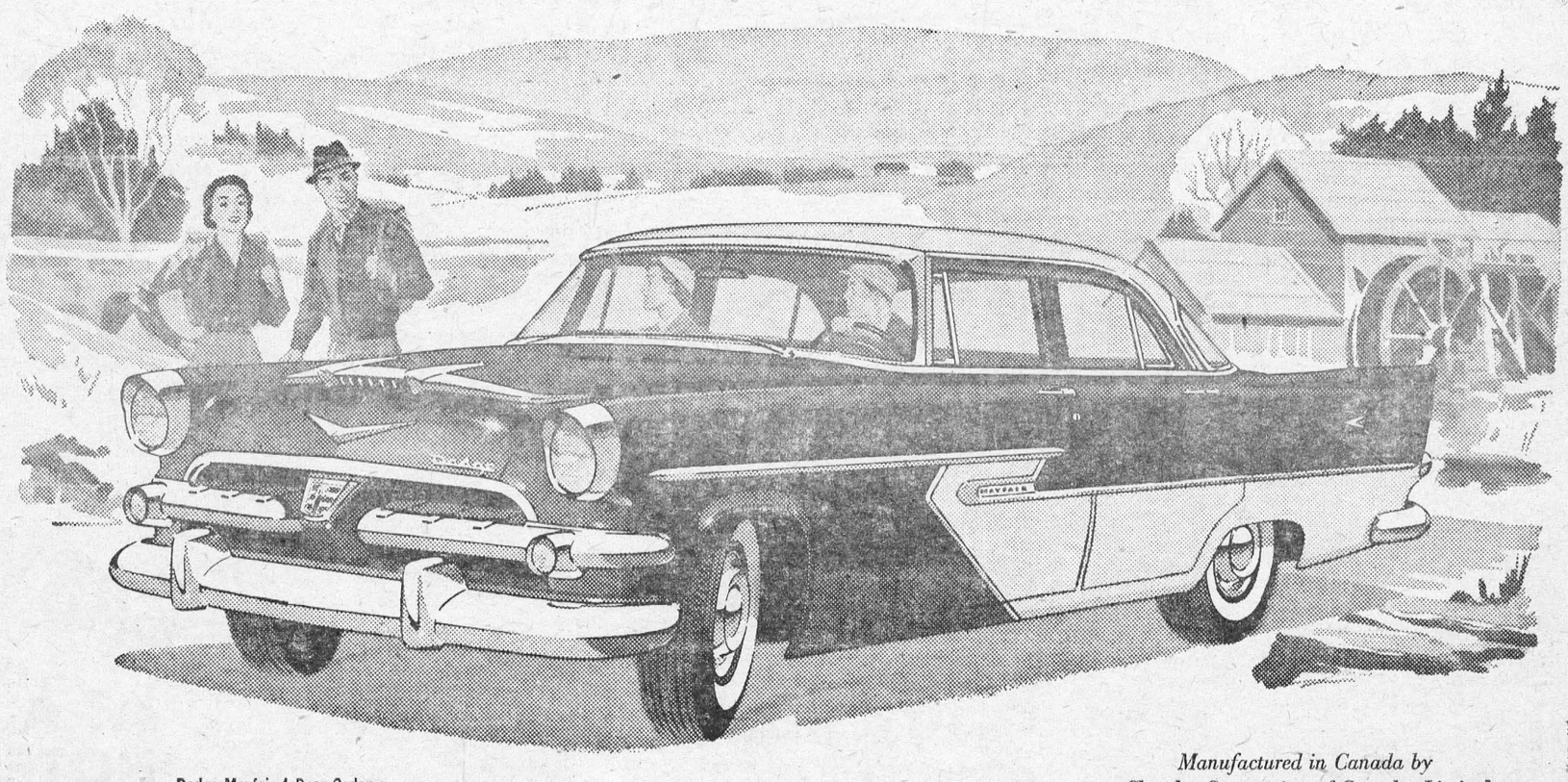

Dodge Mayfair 4-Door Sedan

Manufactured in Canada by Chrysler Corporation of Canada, Limited

It's the one car that brings glamour and go to the low-priced field!

- GLAMOUROUS NEW STYLING!
- NEW TOUCH AND GO DRIVING!
- LOOKS BIG BECAUSE IT IS BIG!

*Optional equipment at extra cost.

Small wonder that this flashing beauty has caught so many eyes. Just look at those long, low, racy lines. It fairly coaxes you on to new adventure on the Canadian road.

And with this new beauty there's the almost magical ease of push-button PowerFlite automatic transmission.*

There's thrilling new V-8 and 6 power that gives real authority to the smart Forward Look styling.

More, Dodge is the longest and roomiest car in the low-priced field. It's the BIG value for '56! See for yourself. **Test**-drive the '56 Dodge today!

See the glamour and go of the new Dodge with the Forward Look ➤ *now at your Dodge-De Soto dealer's*

STIENBURG MOTORS WILLIAMSBURG

CAREER MEN IN KHAKI

The Infantryman



Here's a job for the active man who uses his head, likes the feel of action and working in the open air.

Today's Infantry soldier, recognized as the most important man in the Army, has the best — in training, weapons and care. His chances for specialized training and promotion are almost unlimited.

Infantry and the other special branches of the Army offer hundreds of good-paying, *lifetime* careers. To see where you fit, visit your nearest recruiting office. No obligation, of course.

Remember, in the Army you team up with men and leaders you can rely on — right down the line.

Serve Canada and Yourself in the Army

The Army requires *men of reliable character and stability—able to pass special Army tests. To be eligible you must be 17 to 40 years of age, skilled tradesmen to 45. When applying bring birth certificate or other proof of age.*

No. 13 Personnel Depot, Wallis House, Rideau & Charlotte Sts., Ottawa, Ont. — Telephone 9-4507
Army Recruiting Station, 164 Wellington St., Kingston, Ont. — Telephone 4738
Army Recruiting Station, 90 Richmond St. W., Toronto, Ont. — Telephone Em. 6-8431—Local 276
No. 7 Personnel Depot, Wolseley Barracks, Oxford & Elizabeth Sts., London, Ont. — Telephone 4-1601 — Local 135
Army Recruiting Station, 230 Main St. W., North Bay, Ont. — Telephone 456
Army Recruiting Station, 184 King St. East, Hamilton, Ont. — Telephone 2-8708

063W-O

Be sure to see "Dateline . . ." the exciting new TV show — every other Friday night.

$119.

Beatty WASHER



Lowest price ever offered on a full skirted Beatty washer.

For 55 years, Beatty has led the parade as Canada's most popular washer. More in use than any other make.

FULLY GUARANTEED BY MANUFACTURER
DELIVERED AND DEMONSTRATED FREE

NO MONEY DOWN

TERMS TO SUIT YOU!

SHOP OR PHONE TODAY

MODEL 2171
EXACTLY AS SHOWN

Modern design, with full skirt, chromium trim. Smart in every detail.

Has the full, regular size, non-splash tub, with dome shaped lid.

Has a vigorous, all-over washing action. Washes quickly and evenly, from top to bottom of tub.

Wringer has instant acting safety release, with handy snap reset.

P46

ROSS H. BECKSTED

WILLIAMSBUURG ONTARIO

DON'T SCOLD YOUR CROSS, LISTLESS CHILD



...Give him the help a child needs!

Many childhood troubles are caused by irregularity. Your child needs special help—not a harsh adult laxative. CASTORIA is made specially for children. It soothes and settles little upset stomachs. Coaxes, never forces, the bowels. CASTORIA contains a mild, gentle vegetable regulator. No harsh drugs to gripe or cramp. And children like the good taste. Get CASTORIA today. Only 45¢ and 75¢.

For the relief of:
Stomach upsets
Listlessness
Lack of appetite
Feverish conditions
Headaches
Colds
Irritability
Restless Sleep
Teething Troubles
Colic
Fussiness
—when caused or aggravated by irregularity.



CASTORIA

Clinically approved for children—Safeguarded by 141 Tests

BUILDERS SUPPLIES

THE BLACK LUMBER CO.

WE HAVE EVERYTHING

THAT GOES WITH THE TRADE

JUST ASK FOR IT—WE HAVE IT

ESTIMATES FREE — WE DELIVER

THE BLACK LUMBER CO.

W. G. Black, Mgr.

Phone 222 Morrisburg

---

the 1956

Monarch

distinctively yours!

No wonder heads turn when a new 1956 Monarch goes by! For here is a *distinctively new* kind of styling —long, low and slim, with a distinguished air that unmistakably sets Monarch "apart from the crowd". In every model in every Series—the stylish Custom, the luxurious Lucerne and the truly magnificent Richelieu—you'll detect a new feeling of elegance and refinement that is echoed in the superb interiors, excitingly fashioned in the finest of fabrics, the newest of patterns! There's so much that's new about the '56 Monarch, so much that is refreshingly different, so much that says *"distinctively yours"!*

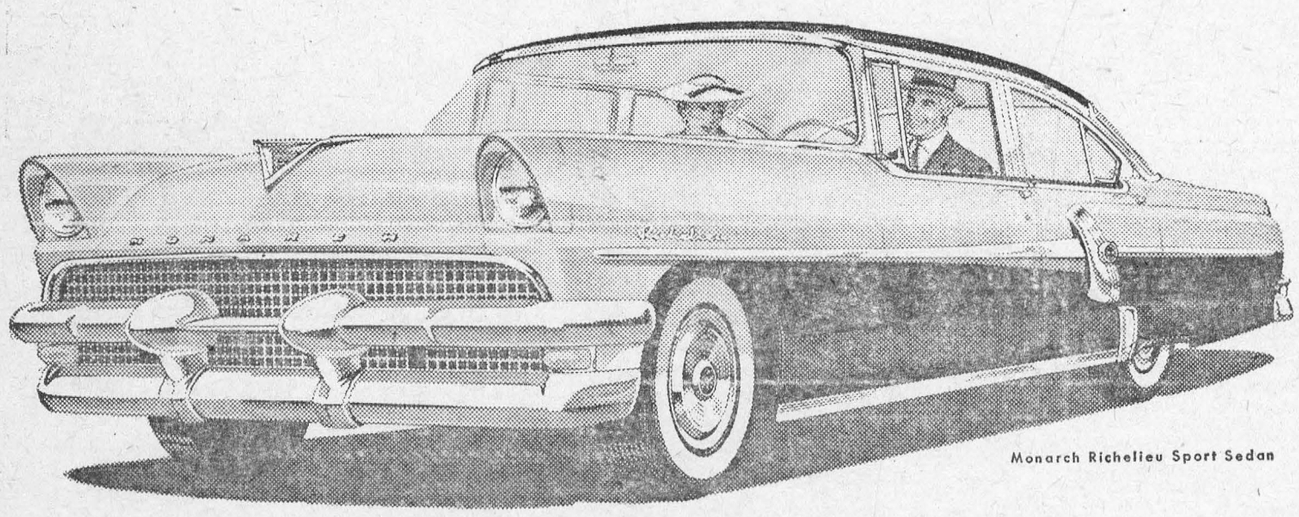

Monarch Richelieu Sport Sedan

Where a fine car matters Monarch belongs

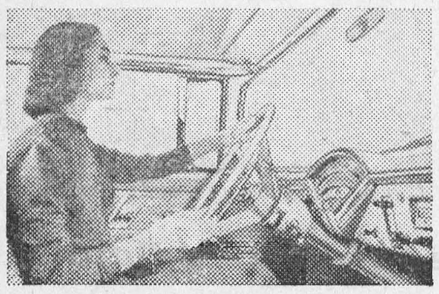

YOUTHFUL PERFORMANCE . . .

You'll sense a lively "lift" in Monarch's new performance—a youthful, high-spirited response to your commands. And because the great new Monarch V-8 engine for '56 provides not only higher horsepower (up to 225-Hp.) but *more usable power* in normal driving ranges, you get the benefit of its new responsiveness in *all* your driving. Deep Y-block design makes the Monarch V-8 a smoother, quieter, longer lasting, more durable engine. New engineering advancements—by the world's leading V-8 builder—make it the outstanding performer in its field!

SAFETY-PLANNED DESIGN

Monarch's new *safety-planned design* is keyed to modern driving conditions—the outcome of years of research with noted safety experts. Safety-planned design includes a new impact-absorbing steering wheel and new safety-hold door locks; it offers as optional equipment new safety seat belts and shock-absorbing padding for instrument panel and sun visors. And the *quality* of Monarch construction, the extra strength and stability built into every part, means greater safety for you and your passengers!

YOUR FORD-MONARCH DEALER INVITES YOU TO *Ride like a King in a 1956 Monarch*

(Certain features illustrated or mentioned are "Standard" on some models, optional at extra cost on others.)

McKENDRY MOTOR SALE

COUNT ON THESE SIGNS Ford MONARCH A-1 **FOR THE BEST VALUES IN USED CARS AND TRUCKS**

$100 A MONTH FOR LIFE FROM AGE 60

RETIREMENT PENSION COMBINED WITH INSURANCE PROTECTION OFFERED BY SUN LIFE OF CANADA

Most men have to provide for their own retirement. Many find themselves unable to work and without a pension as time advances. Do you feel satisfied that your present rate of saving will allow you to retire comfortably at age 60?

$100 A MONTH FOR LIFE

Through the Sun Life of Canada you can provide an income at age 60 of $100 a month, every month as long as you live. Or if you prefer it, you can have a generous cash settlement in lieu of pension.

$15,000 FOR YOUR FAMILY

Should you not live to the age of 60, $15,000 will be paid to your family.

Smaller or larger incomes available. A moderate regular payment will provide for your own and your family's future. DO NOT HESITATE. CALL — OR WRITE ME — NOW!

JOHN A. D. ALGUIRE

AULTSVILLE, ONT. PH. CORNWALL 5166-J-4

BABY SITTERS AT A HOTEL?



Yes — and many other advantages for the family — at Ottawa's Lord Elgin.

1. Dependable baby sitters available and reasonable.
2. FAMILY RATES — no room charge for children 14-years and under accompanied by parents.
3. 25 per cent off meals for children under 10 years.
4. Formulas no problem — no charge.
5. Cribs, toidy seats, bibs and disposable diapers supplied — no charge.
6. CAR PARK — supervised — on premises (100 cars).
7. Central location — just a step to Parliament Buildings and shopping district.

"Come as you are and bring the family"

LORD ELGIN HOTEL

ELGIN AT LAURIER OTTAWA TELEPHONE 5-3333

THE CORPORATION OF THE VILLAGE OF MORRISBURG

BY-LAW NUMBER 895

A BY-LAW to authorize the granting to Lakeland Natural Gas Limited of the right to construct, maintain and operate within the Municipality of the Village of Morrisburg, works for the distribution of gas.

WHEREAS the Council of the Corporation of the Village of Morrisburg, (hereinafter referred to as the Village), deems it desireable that the Village should grant to Lakeland Natural Gas Limited (hereinafter referred to as the "Gas Company") the right to construct, maintain and operate within the Municipality of the Village of Morrisburg, works for the distribution of gas to the inhabitants of the Municipality upon the terms and conditions and for the period referred to in the form of Agreement between the Village and the Gas Company set out in Schedule "A" to this By-Law;

AND WHEREAS the terms and conditions upon which, and the period for which such right is to be granted have been approved by Order of the Ontario Fuel Board.

AND WHEREAS the Ontario Fuel Board has declared and directed that the assent of the electors of the Village of Morrisburg is not necessary to this by-law.

NOW THEREFORE THE COUNCIL OF THE CORPORATION OF THE VILLAGE OF MORRISBURG enacts as follows:—

1. That the Corporation of the Village of Morrisburg do grant to the Lakeland Natural Gas Limited the right to construct, maintain and operate within the Municipality of the Village of Morrisburg, works for the distribution of gas to the inhabitants of the Municipality upon the terms and conditions, and for the period referred to in the form of Agreement set out as Schedule "A" to this by-law which is hereby declared to be and form part of this by-law, and that for such purpose the Village do enter into an Agreement with the Gas Company in said for and that the Reeve and Clerk do and they are hereby authorized and directed on behalf of the Village to execute an Agreement in the said form and to affix thereto the Corporate Seal of the Village of Morrisburg.

2.—THAT this by-law shall take effect on the day of the final passing thereof.

READ A FIRST AND SECOND time the 22nd Day of September, 1955.
GEO. E. BEAVERS, Reeve.
JAMES T. DAVIS, Clerk.

READ A THIRD TIME and FINALLY PASSED the ..... day of ..... 1955.

.....
.....
Clerk

I, JAMES T. DAVIS, Clerk of the Village of Morrisburg, hereby certify that the foregoing is a true copy of By-Law No. 895 of the Municipal Corporation of the Village of Morrisburg, read a first and second time on the 22nd day of September, 1955.

JAMES T. DAVIS, Clerk.

FRANCHISE AGREEMENT

AGREEMENT made the day of 1955.

BETWEEN:

LAKELAND NATURAL GAS LIMITED, a comany incorporated under the laws of the Province of Ontario and having the head office in the City of Toronto, in the said Province, hereinafter called the "GAS COMPANY"

OF THE FIRST PART

—and—

THE CORPORATION OF THE VILLAGE OF MORRISBURG Hereinafter called the "CORPORATION"

OF THE SECONL PART

WHEREAS in this agreement:

(a) "gas" means and includes natural gas, manufactured gas, any mixture of natural gas and manufactured gas, and any mixture of natural gas and propane or butane or other hydrocarbon;

(b) "Municipality" means and includes the said Village of Morrisburg and all additional territory and lands which may at any time or from time to time hereafter be added or annexed thereto or comprised therein;

(c) "public property" means all highways, streets, lanes, sidewalks, bridges and other public places from time to time within the Municipality;

(d) "Engineer" means from time to time such employee of the Corporation as the Corporation shall designate as such for the purpose of this agreement, or failing such designation the senior employee of the Corporation for the time being charged with the administration of public works and highways in the Municipality;

(e) "regulating statute" means the Ontario Fuel Board Act, 1954, as from time to time amended and so long as the said Act shall remain in effect, but if the said Act shall be repealed shall mean thereafter any Ontario Statute or statutes from time to time in effect which shall have been enacted for the purpose of controlling or regulating the production, storage, transmission, distribution, sale, disposal, supply and/or use of gas in Ontario; and

(f) "Board" means the Ontario Fuel Board and, if and so long as any of the powers of the Ontario Fuel Board shall be transferred to and remain vested in any other board or body, shall also mean and include such other board or body to the extent that such powers are required to be exercised for the purposes of this agreement;

AND WHEREAS th Gas Company wishes to distribute and sell gas with the Municipality;

AND WHEREAS by by-law the Reeve and Clerk of the Corporation have been authorized and directed on behalf of the Corporation and under its seal to execute and deliver this agreement;

WITNESSETH as follows:

1. The Corporation hereby grants to the Gas Company, during the period and upon and subject to the terms and conditions hereinafter set out, a franchise to enter upon and into the public property for the purpose of constructing, maintaining, and operating a gas distribution system in the Municipality, with the right within the Municipality to establish, construct, lay, extend, maintain, operate and repair such plants, stations, mains, pipes, conduits, drips and other appurtenances, structures, apparatus, equipment, appliances and works as the Gas Company may from time to time require or deem desirable for the supply and distribution throughout and beyond the Municipality of gas for any purpose for which it may now or hereafter be used.

2. From time to time before laying any mains or pipes or constructing any other portions of the said gas distribution system (or extending or adding to any thereof) on or in any of the public property the Gas Company shall file with the Engineer;

(a) A plan prepared to scale and showing the proposed location on or in the public property of such mains, pipes, portions, extensions or additions; and

(b) written specifications of such mains, pipes, portions, extensions or additions, specifying the dimensions thereof, the materials comprising the same, and the depths to which any of such mains or pipes are to be laid.

2A. No excavation, opening or work which shall disturb or interfere with the surface of any highway, or public property shall be made or done, except in the case of emergency, unless permission there-for has first been obtained from the said Engineer or from such other officer of the Municipality as may from time to time be appointed by the Municipal Council for that purpose and all such works shall be done under his supervision and to his satisfaction.

3. In the laying of its pipes and mains and in the construction of all other portions of the said gas distribution system, and in the maintenance, repairing, operation and removal of any thereof, the Gas Company shall;

(a) Use its best endeavours to minimize the interference with public travel; and

(b) promptly from time to time after excavation of or other interference with any of the public property, restore the same as nearly as possible to its former condition, (and shall make good any settling or subsidence thereafter caused by any such excavation, and in the event of Lakeland failing at any time to do, within a reasonable time after notice from the Corporation, any work required by this sub-section, the Corporation may forthwith have such work done and charged to and collect from the Gas Company the cost thereof, and the Gas Company shall on demand pay any reasonable account therefor certified by the said Engineer).

4. The Gas Company shall indemnify and save harmless the Corporation from and against all losses, damages, charges and expenses which the Corporation may suffer or incur or for which it may become liable as a result of or by reason of the construction maintenance, repairing, operation or removal by the Gas Company of the said gas distribution system or any portion or portions tnereof.

5. The Gas Company shall at all times use proper and practicable means to prevent the escape or leakage of gas from its mains and pips and the causing of any damage or injury therefrom to any person or property.

6. Gas supplied to the premises of any consumer thereof under the franchise hereby granted shall be delivered by the Gas Company to the street or highway line nearest to the lands whereon such premises are situate, or to such point on such lands (but not more than 70 feet distant from such street or highway line) as the Gas Company may from time to time designate; but the Gas Company shlal not be responsible for the costs and expenses of and incidental to the utilization of the gas after delivery.

7. For the gas supplied by it under the franchise hereby granted the Gas Company shall charge the rates from time to time fixed under and as provided in the regulating statute.

8. In this agreement "performance date" means;

(a) The one hundred and twentieth day after the Gas Company shall first become able to take delivery of natural gas (in quantities adequate for the purposes of the operation of the gas distribution system referred to in this franchise agreement) out of a gas pipe line at a point therein which is within ten miles of the Municipality; or

(b) the 31st day of December, 1958; whichever shall be the earlier date.

(c) It is further agreed that Lakeland shall post a bond in favour of the Corporation in such sum to be set by the Corporation before the commencement of any work of construction or removal in the Village which bond shall be forfeited on the failing at any time to do any work required by Section 2 and Section 3.

The franchise hereby granted shall remain in full force and effect for the period from the date hereof until the expiry of twenty years after the date referred to in subparagraph (a) of this paragraph 8; provided, however, that:
subject to the provisions of paragraph 9 hereof, the said franchise shall terminate and this agreement shall become null and void on the performance date if the Gas Company shall have failed meanwhile to commence the construction of a gas distribution system in the Municipality with adequate and appropriate plans for the completion thereof and payment therefor and with the approval of the Board given under Section 8 of The Municipal Franchises Act, R.S.O. 1950, Chapter 249, or, if such approval be no longer necessary at the time of such commencement, with such approval (if any) as may at such time be necessary under any applicable statute.

9. The termination pursuant to paragraph 8 hereof of this agreement and the franchise hereby granted shall be postponed by a period equal to:

(a) the time during which the Gas Company is prevented from commencing the construction therein referred to by reason of acts of God, or the Queen's enemies, fires, strikes, lock-outs, floods, wind, lightning, accidents, wars, insurrections and any other circumstance, whether of a similar or dissimilar nature, beyond the control of the Gas Company in the exercise of reasonable diligence; provided, however, that lack of funds shall not be deemed to be a circumstance beyond the control of the Gas Company; and

(b) The duration of any in which Canada shall be involved and which shall commence prior to the performance date.

10. This agreement and the respective rights and obligations hereunder of the parties hereto are hereby declared to b subject to the provisions of the regulating statute and to all orders and regulations made thereunder and from time to time remaining in effect; and in the event of any dsipute or disagreement between the parties hereto as to the meaning or interpretation of anything herein contained or as to the performance or non-performance by either of such parties of any of the provisions hereof or as to the respective rights and obligations of the parties hereto hereunder, either of such parties may refer such dispute or disagreement to arbitration under the provisions of paragraph 12 hereof.

11. Upon the expiration of this franchise or any renewal thereof the Company shall have the right, but nothing herein contained shall require it, to remove its mains, pipes, plant works or portions thereof laid in the said highways and public places and for such purpose, shall have one (1) year to effect such removal. Provided that should the Company fail to remove its mains, pipes, plants and works as have not been removed shall become the exclusive property of the Corporation. Provided further that forthwith upon the expiration of this franchise or any renewal thereof the Gas Company shall disconnect the mains and pipes in the Corporation from its distribution system. At any time following such termination the Corporation may, by notice given to the Gas Company, require the Gas Company to sell the said gas distribution system, or such portion thereof as shall not have been removed as hereinbefore in this paragraph provided, to the Corporation or to any person, firm or corporation designated in such notice by the Corporation; and with all reasonable dispatch after the giving of such notice the Gas Company shall sell such system or such portion thereof accordingly, at such price as may be agreed between the parties hereto or, if the parties hereto shall be unable to agree upon such price and one of them shall refer the determination thereof to arbitration under the provisions of paragraph 12 hereof, at such price as the arbitrator or arbitrators appointed under the said paragraph 12 shall fix as fairly representing the value of such gas distribution system or such portion thereof, as a going concern and as though the Gas Company were still entitled to use the public property for the operation of such system or portion.

12. Whenever the Municipal Arbitration Act, R.S.O. 1950, Chapter 244, shall extend and apply to the Corporation any reference to arbitration pursuant to the provisions of paragraph 10 or paragraph 11 hereof shall be to the Official Arbitrator appointed under that Act. At any other time the procedure upon an arbitration pursuant to the provisions of the said paragraph 10 or the said paragraph 11 shall be as follows:

Within twenty days after the written request of either of the parties hereto for arbitration, each of them shall appoint one arbitrator and the two so appointed shall select a third. In case either of the parties hereto shall fail to name an arbitrator within twenty days after the said written request for arbitration, the arbitrator appointed shall be the only arbitrator. In case the two arbitrators so appointed are unable to agree on a third arbitrator within twenty days after the expiry of such twenty day period, application shall be made as soon as reasonably possible to any judge of the Supreme Court of Ontario for the appointment of such third arbitrator. The arbitrator or arbitrators powers accorded arbitrators by the so appointed shall have all the Arbitration Act, R.S.O. 1950, Chapter 20 as from time to time amended, or any Act, in substitution therefor. The decision of the said arbitrator or arbitrators shall be final and binding on the parties hereto.

13. Any notice or request to be given or made hereunder to or by either of the parties hereto shall be deemed to be sufficiently given or made if reduced to writing and mailed by prepaid registered post to the Gas Company in Toronto, Ontario, or to the Reeve for the time being of the Corporation at the municipal offices of the Corporation, as the case may be, or to such other address as the party to whom the same is to be given or made may hereafter have designated by notice given in the manner provided in this paragraph; and any notice or request so given or made shall be deemed to have been fiven or made on the day following the date of the mailing of the same within Ontario.

14. This agreement shall enure to the benefit of and bind the parties hereto and their respective successors. This agreement shall be assignable by the Gas Company but only after the commencement of work in good faith and only with the consent of the Corporation and upon any such assignment shall enure to the benefit of and bind the assignee.

IN WITNESS WHEREOF the Gas Company has hereunto caused its corporate seal to be affixed and this agreement to be signed by its propr officers in that behalf and the Corporation has hereunto caused its corporate seal to be affixed and this agreement to be signed by its Reeve and clerk.

LAKELAND NATURAL GAS LIMITED

per

.....
President

.....
Secretary

THE CORPORATION OF THE

per

.....
Reeve

.....
Clerk

NOTICE

The above is a true copy of a by-law which will be considered by the Council of the Corporation of Morrisburg one month from the 11th day of November, 1955 (the date of the first publication thereof).

In the event that the assent of the lectors is given to the enactment of same the Reeve and Clerk-Treasurer may execute the Agreement which is Schedule 'A' to said By-Law, on behalf of the Corporation of the Village of Morrisburg;

The assent of the electors shall be sought at a vote to be taken on the 5th day of December, 1955, or on such day as the annual election for the Corporation is held, at the place where votes are to be taken and a deputy returning officer at every such place shall be the same as the annual election.

The Council has appointed the 28th day of November, 1955, at 7.30 p.m. at the Council Chamber for the appointment of persons to attend at the polling places and persons to attend at the final summing up of the votes.

JAMES T. DAVIS, Clerk
of the Corporation of the
Village of Morrisburg.

H. R. SCHELL
GENERAL INSURANCE AGENT
MORRISBURG, ONTARIO

EX-SERVICEMAN'S
24-HOUR
CASSELMAN'S RADIO TAXI
PHONE 181
For Prompt and Courteous Service
EVERY PASSENGER INSURED
SPECIAL RATES ON
Funerals, Weddings and
Out of Town Trips
3 CARS — NO WAITING
DRIVERS:
Bruce Casselman
Arthur Casselman
Allan Casselman
25c For any trip in Town
Double Rates After 12 Midnite

EDWARD A. LAPIERRE
Accredited Public Accountant
MORRISBURG, ONTARIO

FARM FOR RENT OR SALE
LOT 30, 2nd Concession of Williamsburg, on Highway 31, north of Morrisburg. Contact
FRANK POWELL,
487 Niagara Street,
St. Catharines, Ont.
41tfc.

THOM INSURANCE AGENCY
E. Stuart Thom W. Maxwell Thom
Founders
REAL ESTATE
ALL KINDS OF INSURANCE
Life, Automobile, Fire, Liability,
Business Interruption
Polio & Dread Diseases
GORDON W. THOM
MORRISBURG
PHONE 87
Open Saturday Evenings

FOR
ANY KIND OF GIFT
FOR
ANY KIND OF OCCASION
—CALL—
GILLESPIE'S
Duprau Block
Phone 344 Morrisburg



Youre Unfair
—if you treat them all the same!

Get maximum profits from your herd by feeding each cow according to her actual yield of milk and fat. High producers need more nutrients than low producers. Satisfy their urgent need with the right amount of Blatchford's time-tested Dairy Concentrates. Maintain high milk yield for steady profits. Don't be unfair – to your cattle – to yourself!

Boost Production with Blatchford's Concentrates
Use Blatchford's Concentrates and get the best out of your herd. Plan now for the highest profits from every cow. Begin, of course, by developing your calves into high producing cows with Blatchford's Calf Meal or Pellets.

BLATCHFORD'S
Feeds and Concentrates for Cattle
32% Dairy Concentrate 24% Dairy Meal Concentrate
16% Dairy Meal Essential Minerals
and Freshening Ration — Steer Fattener — Fitting and Show Ration — Basal Feed
BETTER Production—for BIGGER Profits

BOUCK'S HILL FEEDS
We have a full line of XL Feeds, Mill Feeds and Fertilizers.
We are agents for Allis-Chalmers Tractors and Farm Machinery
Custom Grinding, Rolling and Mixing.
Phone No. 58-3 We Deliver

1 New Super M. Tractor; 1 New Farmall 200 Tractor; 1 New Farmall 300 Tractor; 2 New International 300 Tractors; 1 Used Farmall H Tractor; 1 Used W-4 Tractor; 1 Used Farmall A Tractor; 1 New Otaco Wagon; 2 New Cobey Wagons; 1 New I.H. Wagon; 1 New I.-H. Manure Spreader, on Steel; 1 NNew I.-H. Bale Elevator; 1 Used Bale Wagon Loader; 1 New I.-H. Forage Harvester; 3 New I.-H. No. 64 Harvester Threshers, P.T.O. and Engine Drive; 1 New 22 x 38 I. H. Thresher; 1 Used 28 x 48 Dion Thresher; 4 Used I.-H. Drum Hay Loaders; 1 Used I.-H. Cyl. Rake Hay Loader; 1 Used Cockshutt Cyl. Rake Hay Loader; 1 Used I.-H. Forage Blower.

ROSS H. BECKSTEAD
ELECTRICAL APPLIANCES
REPAIRS — SALES — SERVICE
Telephone 493W Williamsburg, Ontario

Local and General

Afternoon Tea and Food Sale and Fancy Work Table at St. James Hall Wednesday afternoon, November 23, 2 to 5 p.m. Auspices St. James Women's Guild.
45-6c.

Bazaar, Afternoon Tea and Food Sale, Saturday, December 3rd, by the W. A. of the United Church, in the Church Basement.
46-7-8.

BORN— On Wednesday, November 16, 1955, at Winchester Memorial Hospital, to Mr. and Mrs. Charles Lapointe of Morrisburg, a daughter.

BORN — At Winchester Memorial Hospital on Thursday, November 10, 1955, to Mr. and Mrs. Archie Lewis, of Williamsburg, R. R. 3, a daughter.

BORN— At Winchester Memorial Hospital, on Monday, November 14, 1955, to Mr. and Mrs. Merite Summers of Williamsburg, a son.

Members of the Morrisburg Ladies Curling Club are notified that the first Bridge and Afternoon Tea will be held at the Curling Rink on Tuesday, November 22nd at 2 p.m.

The Knox Church Mission Band will hold an Afternoon Tea and Food Sale in the Lecture Room of the Church on November 19th from 3 to 5 p.m.

BORN— at Winchester Memorial Hospital, on Saturday, November 12, to Mr. and Mrs. Harry Mitchell, a daughter, Brenda Joan.

Mrs. J. R. Brunet (Frances) daughter of Mr. and Mrs. Harry Duvall, left on Thursday for Quebec City, where she will sail for Germany, aboard the S.S. Queen Frederica, to join her husband, R.S.M. Brunet in Soest, Germany.

Mr. and Mrs. Claude Coburn and family spent Friday and Saturday in Ottawa.

Mr. and Mrs. Russell R. Wells of Williamsburg, announce the engagement of their only daughter, Marion Alberta to Bert Hilliard Linton, son of Mr. and Mrs. George Linton, of Brookdale, Que. The marriage will take place on Saturday, December 10th at 3 o'clock at St. Paul's Lutheran Church Manse at Morrisburg.

ANNOUNCEMENT.

The date for the Salvation Army Afternoon Tea, Food and Handiwork Sale, has been changed to November 26th at 2 p.m.

MORRISBURG HIGH SCHOOL will hold their ANNUAL COMMENCEMENT on Tuesday Nov. 22nd, 1955 at 8 p.m. in the Public School Auditorium Adm. 50c; Reserved Seats 75c Tickets may be obtained from the Students Now.

THE SALVATION ARMY

Church & Ellen Streets
Sunday School at 2.30 p.m.
Classes for all ages.
7.30 p.m.—Salvation Meeting.
COME AND WORSHIP
Thursday — 4.15 p.m.—Club House
A happy hour for school children
Wednesday—8 p.m.— Home League
an opportunity for the women of all denominations to give to others in loving service.
Friday—4.15 p.m.—Brownies. A character building pastime.

NOTICE TO RURAL HYDRO CONSUMERS

Please take notice that commencing November 26th, 1955, that Every Saturday Thereafter the Winchester Rural Operating Office will remain closed.

A. H. BEARDSALL, Mgr.

M. A. CAMPBELL
GENERAL INSURANCE
Agent: Royal Life Insurance Co.
Morrisburg, Ont.

TOYS, BOOKS, GAMES, WANTED

The Salvation Army requires children's toys, books and games, which will be renovated and used for Christmas. For pick-up, call 572.
42tfp.

FOR SALE

VILLAGE, Farm, town properties,— Excellent values. Commuters service, Ottawa and Prescott. JOE PATTERSON, Real Estate, Kemptville, Telephone 273.
18tfc.

MIXED WOOD, $5.00 Cord delivered Hard Maple and Beech, $6.50 delivered; Dry Cedar, $4.00; Also a quantity of Furnace Chunks.
ANDY COUGHLER,
Phone 364J.
34tfc.

1939 PLYMOUTH SEDAN in good condition. Very reasonable. Apply
L. BROWN, Shell Station,
Morrisburg, Ont.
41tfc.

100-acre farm, Lot 9, Con. 9, Township of Winchester, 3 miles Northeast of Winchester. Leading farming district. Good buildings, iron roofs, cement floors, electricity and water; milking machines. Good House, newly remodelled; Bathroom; new floors; modern kitchen; 1-2 mile from well established factory and new school. Price for the farm $7,500, half cash, terms to suit purchaser, or will sell complete with stock and machinery.
MILTON STEWART,
Winchester, Ont.
Phone 160 W 2, Winchester.
44-8p.

SOLID STONE 10-Room House with separate 2-Storey Garage. One of the finest residential sites in Winchester. Beautifully landscaped. — Easy to heat. All modern conveniences. Truly a home with comfort and character. Terms may be arranged. May be seen by appointment only. Address all replies to
P. O. BOX 274,
Winchester, Ontario.
45-8c.

12-BASS PIANO ACCORDION. Set of Clark's Bible Commentaries; Size 18 Ski Suit; Steam Iron; Classical Records.
PHONE 572 r Write to
BOX 314, Morrisburg, Ont.
46c.

MUSKRAT COAT, size 16 in good condition.
PHONE 418.
46-7c.

FOR SALE IN THE VILLAGE OF WINCHESTER — A good 4-bedroom Frame House, centrally located coal furnace, well, garage and large garden lot. Priced for quick sale.
EDGAR L. TURNER,
Winchester, Ont.

PORTABLE ELECTRIC SEWING MACHINE, Child's Play Pen, Baby's Bunting Bag, Boy's Overcoat, size 14. All like new.
PHONE 56, R 32.
45-6p.

3 NEW SANDWICH COTS with Innerspring Mattresses. Apply to GREEN RIDGE MOTOR COURT,
2 Miles East of Town.
46c.

1 FORGE & BLOWER in good condition. 1 Tire Upsetter and Tire Roll. 1 Leg Vise, 5 inch jaw, good. Some Tongs and Wrenches and other Tools. Can be seen any Saturday.
G. A. BOUCK,
Iroquois, Ontario.
Phone 250.
46-7p.

ASTRAL ELECTRIC REFRIGERATOR.
FLORENCE McGANNON,
Phone 478J.
46p.

TO RENT

STORE TO RENT IN IROQUOIS — 20' x 40' on Main St. across from Bank of Montreal. Available on September 1st. Apply to
BOX 245, IROQUOIS, or
Telephone 71, Iroquois.
34tfc.

OFFICE BUILDING. Also suitable for Small Store. Victoria St. near Main. Possession Nov. 1st. Apply to
M. A. CAMPBELL,
Morrisburg.
40tfc.

COMFORTABLE 7-ROOM HOUSE on Division Street, Morrisburg, with spacious sun parlour overlooking the St. Lawrence. Apply
MRS. PEARL LARMOUR,
Phone 117-4, Morrisburg.
41tfc.

WANTED TO RENT— 6 or 7 room house, preferrably in Morrisburg. Required December 1st if possible
BOX 210, Morrisburg.
45-6p.

HELP WANTED

BOY FOR COSTING AND SALES Department. Excellent possibilities for boy with ambition. Salary according to education. No experience necessary. Apply to Caldwell Linen Mills, Limited, Main Office, Iroquois, Ontario.
45-6c.

NOTICE

The County Court of Revision will be held in the IOOF Hall in the Village of Williamsburg on the 17th day of November, 1955 at the hour of ten o'clock in the forenoon, for the hearing of the appeals against the 1956 assessment roll for the Township of Williamsburg.
(Signed),
KEITH SCHELL,
Clerk-Treasurer.

As instructed by the Ontario College of Pharmacy, Wilson's Drug Store and McNeeley's Drug Store will be closed daily from 12 noon until 1 p.m., except on Saturday.

In case of emergency, both Pharmacists are available.
46c.

Dr. Lambert will be doing one week's post graduate training. His office will be closed from the 19th of November till th 27th of November.
46c.

IN MEMORIAM

HALL—In loving memory of my dear Father, Alfred Hall, who passed away November 22, 1947, also my Brother, Wilburn, who passed away November 14, 1951.
Each year takes the toll of those whom we love,
Whose lives have been twined with our own.
We try to smile through our tears as the years go by,
For some day we hope to meet around God's throne.
—Sadly missed by HAZEL.

ROOM AND BOARD

ROOM & BOARD for gentlemen in newly furnished rooms in quiet, clean home. Close to Hydro headquarters.
MRS. A. RANDALL,
Phone 558.
45-6c.

LOST

1 MALE & 1 FEMALE WALKER HOUNDS. Black, white and Tan.
RALPH SMITH,
Iroquois, Telephone 118J.
46c.

WANTED

MAN for steady travel among consumers in Morrisburg. Permanent connection with large manufacturer. Only reliable hustler considered. Write Rawleigh's, Dept. K-239-131 Montreal, Que.

MORRISBURG UNITED CHURCH

Sunday, November 20th, 1955—
FAMILY DAY
9.45 a.m.—Sunday School.
11 a.m.—Sacrament of Baptism.
The Sunday School will attend in a body. Prizes to 50 scholars for attendance (perfect—and not more than two Sundays absent). Special awards for three years perfect attendance.

Rev. J. Maxwell Allan will be assisted by Mr. Ken MacLuckie, Superintendent of the Church School.

No Evening Service as the Minister is Anniversary Preacher in another church.

A special invitation to new families who belong to the United Church of Canada.

ST. JAMES CHURCH

24th Sunday After Trinity—
8 a.m.—Holy Communion.
11 a.m. — Holy Communion.
7 p.m.—Evensong.

SPECIAL at the MORRISBURG PENTECOSTAL TABERNACLE

Revival Services with Evangelist James Routley—Fri. Nov. 18, 8 p.m. Sat., Nov. 19th, 8 p.m.—
THE PASSION PLAY— One hour of stirring entertainment with 16 m.m. sound moving and coloured film, depicting the Crucifixtion and Ressurection of Jesus Christ.
SUNDAY, NOVEMBER 20th—
9.45 a.m.—Sunday School.
Classes for all ages.
11 a.m.—Rev. Routley speaking on "The Sin We Are Afraid to Mention"
7.30 p.m.— Prophetic Message — "Flying Saucers, Real or Imaginary" and "Why Will They NeNed Horses at the Battle of Armageddon?"
Mon., Nov. 21st, 8 p.m.—
"THE DREYER STORY"—40 minutes sound and colour film in a thrilling story of a man saved from a drunkard's grave to live for 50 years.
Come and bring a friend.

SUPERTEST
FOR POWERFUL GETAWAY!

Citizens who may have old relics or goods used by early pioneers in the United Counties are urged to donate them to the St. Lawrence Development Commission for inclusion in a permanent musum. The Commission telephone umber at Morrisburg is 565.

Don't Buy Feed



...BUY RESULTS



Ask for "MIRACLE" CALF MEAL
M46-13

Motorola-Admirial
TELEVISION
MOTOROLA AND ADMIRAL
FEATURING 1956 MODELS
BARGAINS FOR THE MONTH OF NOVEMBER
Call us or come in and see us for Free Estimates
USE OUR PERSONAL BUDGET PLAN
ROBERT STEPHENSON
BRINSTON AND WILLIAMSBURG
PH. IROQUOIS 101-23 MORRISBURG 397-5

Most Travelled Family of Bell(e)s



WHEN IT COMES TO TRAVELLING—by telephone wire that is—you'll go far to match the accumulated record, of the five Martin sisters of Montreal. Reading from left to right, *Marguerite, Raymonde, Lillian, Yolande,* and *Huguette,* all work at the Bell Telephone Company of Canada. They share a mutual interest in providing fast, courteous Long Distance Service to thousands of telephone customers. Marguerite, an assistant chief operator, was the first to join the company, ten years ago. She must have said some nice things to her sisters about the Bell! Huguette, the youngest, completed the quintette just over a year ago. We like having more than one member of a family sharing in telephone work. It says more forcefully than we ever could that "The Bell is a good place to work." We think, too, that as long as we have employees like the Martin sisters, you'll have the kind of telephone service we want you to have always.
THE BELL TELEPHONE COMPANY OF CANADA

You can't rush the calendar



Nature takes her time in yielding the farmer a return on his investment of money and effort. Meanwhile he may need cash for feed or fertilizer or implements; or to re-roof his barn; or buy livestock.

Bank loans let him go ahead with his plans or improvements without waiting for harvest time. Across his local bank manager's desk he talks over the purpose, amount and repayment of the loan. It's a simple, straightforward business transaction involving the use of bank credit to promote enterprise.

In big city or rural area, the local branch of your chartered bank is a convenient banking service-centre. Staffed by friendly people, it is ready to help you with your saving, borrowing and other banking business . . . all under one roof.

Only a chartered bank offers a full range of banking services, including:

MONEY ORDERS AND BANK DRAFTS
To send money anywhere in Canada or throughout the world.

LETTERS OF CREDIT
For travellers on extended trips, or to finance business transactions at a distance.

MORTGAGE LOANS
For building your home under the terms of the National Housing Act.

FARM IMPROVEMENT LOANS
For many worthwhile purposes, adding to progress, efficiency and the comfort of farm life.

THE CHARTERED BANKS SERVING YOUR COMMUNITY