The Morrisburg Leader

VOLUME 105, NO. 32. MORRISBURG, ONT., FRIDAY, AUGUST 11th, 1967 $2.50 YEAR IN CANADA; $3.50 IN U.S.A.

Authorized as Second Class Mail
Post Office Dept., Ottawa

Local Graduate From OPP College



Ontario Provincial Police Constable/Cadet Robert G. Barclay has recently graduated from the Ontario Provincial Police College, Toronto, after successful completion of the "Recruit Orientation Course". Upon graduation, Constable Barclay was posted to the Waterdown Detachment, No. 3 District, Burlington. Bob is the son of Mr. and Mrs. Alex Barclay of Morrisburg. Prior to his enlistment with the OPP, he was active in Scout work in Morrisburg, and was captain of the MHS Blue Tornados football team, and the Morrisburg Mets lacrosse team.

Mets Take First Game In Lacrosse Playoff

New Westminster Club Here Tuesday

Morrisburg and area lacrosse fans who attended the first game of the semi-final playoff series on Monday between the Mets and the Alexandria Glens, were treated to some of the best lacrosse seen here in many years. Although the score was lop-sided, 14-1 for the hometown forces, the play itself, particularly in the opening period, was fast-paced and exciting, with both teams missing some good chances.

The biggest difference between the teams was in the goaling department, where the Mets custodian, Joe Billings, turned in a really solid effort. At the other end of the floor, Ron Brunet, for the Glens displayed some real acrobatics, as he almost turned himself inside out in a valiant but vain effort to stop the Mets sharpshooters.

Hotter than a three-dollar pistol, the local team seemed to do everything right all evening, and their coach OPP onstable Leo Braniff, was understandably elated at their fine performance. The Mets stayed with their checks, avoided cheap penalties, and played heads-up lacrosse all the way to take a 1-0 lead in games, in the three-game series.

Second game of the series was scheduled for Wednesday night, but was postponed due to rain. The Alexandria team is playing its home games this year, in a newly-constructed "box" at the park in that town. The playing floor is made of finely-crushed stone, which is fine when it is dry and hard, but the surface becomes pretty soupy after a rain. As this is written (Thursday morning) the game has been rescheduled for Thursday night at the same park, but the weather is still pretty moist for satisfactory playing conditions. The third game of the series (if it is required) is slated for Morrisburg Community Centre Friday at 8:15 p.m. A very good crowd of fans was on hand Monday night, and an even larger support is looked for in the event of a Friday game.

Monday night, Mick Mabo and Jim Notman paced the Mets with a hat-trick apiece; Jim Cameron Jim Scott and Bryan Dawley had doubles; Don Mabo and Stan Mabo scored singles.

Burns McPherson picked up the single goal for the Glens, to rob Joe Billings of a shutout.

The game was cleanly played all the way, with the Mets picking up six penalties; the Glens five. Aime LeBlanc and Ron Quenneville were the officials in charge.

On Tuesday, August 15th, the Morrisburg Lacrosse Association will present its own Centennial project, bringing the New Westminster British Columbia, Salmonbellies to Morrisburg for a game at 8:15 p.m. against the Morrisburg PeeWees.

Lacrosse is Canada's fastest sport Thow in a bunch of young stars, a community centre full of partns and fans, and you have a formula for an exciting and enjoyable evening.

The New Westminster team were last year's Canadian Champions, and have been playing at larger centres such as Toronto, Oshawa, and St. Catherines, on their way to Expo 67 in Montreal. With our village council contributing a grant to pay the expenses, the Association has been very, very fortunate to bring them to our town. While here, they will also visit Upper Canada Village.

All lacrosse fans and friends of the minor sports programme in Morrisburg are urged to attend this game on Tuesday, August 15th at 8:15 p.m. in the Morrisburg Community Centre.

By the final Seaway League statistics, issued this week, Steve Casselman of the Mets finished ninth in the individual scoring race. Steve, who took part in 17 of the Mets' 20 games, had 27 goals and 21 assists for a total of 48 points.

The Mets finished second in the team standings, behind only the T-Birds, the "packed" team from Cornwall. Mets had 11 wins, 7 losses and 2 ties for a total of 24 pts.

August Wedding At Iroquois

The marriage of Carlton Fosdick McInnis to Marion Isabel Corden was solemnized in Knox Presbyterian Church, Iroquois, Wednesday evening, August 2nd, the Rev. John J. Hibbs officiating. The bride, a member of the teaching staff of Iroquois High School, and the groom, barrister at law in Morrisburg, were attended by Mr. and Mrs. C. Allan Fisher of Iroquois, with members of the immediate families present. A small reception followed at the home of the bride, Church Street. Mr. and Mrs. McInnis will take up residence in Morrisburg following a brief wedding trip.

Hurt in Crash On Highway 401

Mrs. Patricia Blake, 20, of Willowdale, Ontario is a patient in Ottawa Civic Hospital following a one-vehicle accident which occurred at 8:30 Friday morning on the uncompleted portion of Highway 401 near the new Texaco Service station three miles east of here.

Travelling east, the right wheels of the 1967 van which she was driving, ran onto the shoulder of the highway. While attempting to get the vehicle back on the roadway she lost control. It skidded across the highway onto the median and rolled approximately 100 feet coming to rest on its wheels on the uncompleted portion of the new highway, facing north.

Her husband George Blake is reported to be resting comfortably with minor injuries in Winchester Memorial Hospital.

Approximate damage to the vehicle was $3,000.

Constable Douglas White, Morrisburg O.P.P. is the investigating officer.

Dillabough-Sturges Vows at Panama

Double ring ceremonies at 2 p.m. Saturday, July 22, 1967 in the Panama Methodist Church solemnized the marriage of Miss Sharon Alice Sturges, daughter of Mr. and Mrs. David Sturges, and Cameron Dale Dillabough, son of Mr. and Mrs. Denzil Dillabough.

The Rev. Paul Hollier officiated in the sanctuary decorated with baskets of white gladioli.

Jack Sturges was soloist for his sister's wedding. Mrs. Gary Biehls, a classmate of the bride, was organist.

The bride made her wedding dress, which was a modified A-line gown of ivory silk shantung fashioned with a scoop neckline, short sleeves, and lace-trimmed skirt. An ivory pillbox secured her tiered floor-touching veil of ivory, also made by the bride. She carried a cascade bouquet of white roses and lily-of-the-valley encircling an orchid.

Mrs. Lynn Fardink wore a formal gown of avocado peau de soie and satin floral headpiece as her sister's matron of honor. She carried a cascade of yellow daisies and lily-of-the-valley.

Miss Shirley Sandstrom of Ashville was a bridesmaid for her cousin in a pink ensemble styled like that of the honor matron. Former college classmates of the bride, Mrs. Joseph McMahon of Dannemora in a lavender ensemble, and Miss Barbara Bisaeau of New York City in a sand ensemble, were also bridesmaids. All three carried matching cascades of white daisies.

Harold Jones of Ottawa, Ont., was the best man. Ushers were John Laurin of Don Mills, Ont.; Dale Hess of Morrisburg, Ont.; and Gary Strater of Toronto, Ont., class mates of the bridegroom.

The bride's uncle and aunt, Mr. and Mrs. William Sandstrom, had charge of ceremonies at the reception for 200 guests, held in the church's Fellowship Hall. Aides were Mrs. William Rogers, Mrs. Clifton Stratton, Mrs. Norman Vistrand, Mrs. James Ramsey and the bridegroom's sister, Mrs. Roger Bouchard, Miss Lynne Rogers had charge of the guest book.

The bridegroom's parents hosted the rehearsal dinner at the Dutch Village Restaurant in Clymer.

The bride, an alumna of Panama central School, graduated from St. Lawrence State Hospital School of Nursing in 1966. She will be employed as a registered nurse in Morrisburg, Ont. The bridegroom, a graduate of Morrisburg Public High School, is employed at Seaway Chemicals in Morrisburg.

Following a Canadian honeymoon the newlyweds will make their home in Morrisburg, Ont., Canada..

Stray Tarp is Cause of Crash

A plastic tarpaulin lying bunched on the roadway made an awesome object to a district motorist on Friday night and he took such pains toavoid it that his car went out of control and into a ditch.

The accident happened at 11:30 Friday night an Highway 2, a short distance west of the DuPont plant at Maitland.

Jerry Ossterhof, of Brinston R. R. 2, was eastbound when he saw this big black object loom up in his headlights, but in swerving around it, he ended up in the north ditch with $500 damage to his 1966 model car and a bump on his own forehead.

Sandra M. Smyth Weds P. Beckstead

Baskets of white hydranges with red roses and two tall candelabrum decorated the altar of Dundela United Church on Saturday, July 15th, 1967 at 1 p.m. when Sandra Marlene, second daughter of Mr. and Mrs. Mac Smyth, was united in marriage to Paul Eugene, son of Mr. and Mrs. Fred Beckstead, Williamsburg by Rev. Vernon Bell, of Elma.

Mrs. Arthur Bell, presided at the piano, playing the wedding music accompaning the soloist, Dennis Millard of Ottawa, who sang the wedding prayer, just before the bridal party entered the church and "Oh Perfect Love" when signing the register.

Given in marriage by her father the bride looked charming in a floor length gown of white peau-de soi and lace, empire styled sheath with matching coat forming a train The illusion veil was held by a cluster of flowers and seeded pearls. She carried a white Bible with streamers of red roses and white baby mums.

Mrs. Cheryl Hunt of Ottawa, sister of the bride, was matron of honour, Miss Gail Kenny of Ottawa, bridesmaid, with Miss Cindy Smyth younger sister, as junior bridesmaid. The bridesmaids wore floor length dresses of pink, blue and yellow lace over taffet, with ribbon roses, tulle head pieces to match each dress and carried a cascade of matching colored carnations, joined by a 12 ft. garland of fern and carnations.

Douglas Casselman was best man

Guests were ushered by Wm. Hunt, brother-in-law of the bride and Keith Beckstead, brother of the groom.

Following the ceremony a dinner was served by the UCW of Dundela, in Brinston Community Hall to 115 guests. The hall was beautifully decorated for the occasion with baskets of summer flowers. The waitresses all wore corsages made by Mrs. Strader, the president.

Thomas Magee, uncle of the bride was master of ceremonies.

For receiving the guests, the bride's mother wore a beige colored costume with insets of embroidery and beads, matching accessories, corsage of apricot satin roses and ribbon.

The groom's mother, Mrs. Beckstead, wearing pink lace over pink sheath costume with white accessories. Following the reception the guests were entertained at the bride's home.

For the honeymoon, the bride choose flamingo lace coat over satin sheath dress, with white accessories and corsage to match. They travelled to Western parts, Huntington, Wasaga Beach and Niagara Falls.

The couple will reside in Morrisburg where the groom is employed at Sea-Way Chemicals. The bride will be teaching at Long Sault.

Prior to their marriage the bride was feted with a miscellaneous shower by her girl friends. Paul was feted by the ball team and members of Sea-Way Chemicals, the week previous at the Casselman home.

Centennial Events At Williamsburg

Competition was keen and excitement high during the sports events at the recent Centennial Week-End Celebrations at Williamsburg. Winners were:

Running Race — Girls 7 years and under, 1. JoAnn Douma, 2. Connie Salter; Girls, 8 to 10 — 1st Beth McIntosh, 2nd Nancy Merkley Girls 11 to 13 — 1st Marilyn McIntosh, 2nd Debbie Tupper; Boys, 7 and under — 1st. Stephen Byvelds, 2nd Randy Welch; Boys, 8 to 10 — 1st, David Hess, 2nd Peter Brayne; Boys, 11 to 13 — 1st, Dale Hamper, 2nd Dale Beckstead; Boys, 14 to 16 — 1st, Andre Buter and Gary Hess (tied), 2nd Dale Adams.

3 legged race — Girls 7 to 10, 1st, Susan Wells and Beth McIntosh, 2nd, Nancy Merkley and Cathy Feeley; Girls, 11 to 16 — 1st Debbie Tupper and Vicky Froats, 2nd, Vicky Beckstead and Karen Salter; Boys 7 to 10 — 1st John Hanson and Mark Pinkus, 2nd Derek Tupper and Scott Erratt; Boys 11 to 16 — 1st, Dale Shaver and Don Keeler, 2nd Tim McIntosh and Brian Erratt.

Sask Race — Girls 7 to 10 — 1st Bonnie Logue, 2nd Nancy Merkley, and Janet Beckstead (tie); Girls 11 to 16 — 1st Debbie Tupper, 2nd Cherry McMillan; Boys 7 to 10 — 1st Raymond Boal, 2nd Billy Merkley; Boys 11 to 16 — 1st Stewart Markell, 2nd Alan Whitteker.

Ladies Race — 16 to 20 — 1st Japhe DeJong, 2nd Edna Harper; Ladies 20 to 40 — 1st Bertha Logue 2nd Olive McIntosh; Ladies 40 and over — 1st Mrs. Molzahn, 2nd Mrs. Clifton Shaver (65 years old)

Men's race — Under 40 — 1st Bob Reityma, 2nd Earl Casselman; Men 40 and over — 1st Cy Brayne, 2nd Bob Stephenson .

Ladies Egg Race — 1st Marilyn McIntosh and Vickey Froats.

Log-sawing contest — 1st Ernie Fling and Lorne Barkley, 2nd Roy Barkley and Bill Tupper.

Junior Shot Putt — 1st Currie McIntosh, 2nd Gary Hess.

Senior Shot-put — 1st Roy Casselman, 2nd Doug Caasselman.

Catch a greased pig — Andre Buter.

Tug-of-War — Town against Township — won by Township.

The Arterama conducted by Ernie Carter produced the following winners:

Ages 7 to 10 years — 1st Dirk Pereboom, 2nd Barbara Morrow; 11 to 13 years — 1st Wanda Casselman, 2nd Jennie Karelse; 14 years and over, 1st Elsie Adams.

Mr. Orrin Wylie received a prize for being the oldest man (99 years old).



On July 15, 1967, an historical plaque was unveiled at St. Raphael's West, commemorating the Parish of St. Raphael. This plaque is one of a series being erected throughout the province by the Department of Public Records and Archives, acting on the advice of the Archaeological and Historic Sites Board of Ontario. Participants in the ceremony, shown left to right, were: Rev. M. J. O'Brien, pastor of St. Raphael's Mrs. W. A. MacKinnon, president of the Glengarry Historical Society; Mr. James Bredin, president of the Stormont, Dundas and Glengarry Historical Society; Mr. Osie Villeneuve M.P.P. (Glengarry); Mr. Archibald MacDonell, reeve of Charlottenburg; Dr. G.F.G. Stanley, representing the Historic Sites Board of Ontario; Rev. Leo MacDonell, pastor of Glen Nevis; Rt. Rev. D.A. Kerr, pastor of St. Raphael's 1949-61; and the Most Rev. Adolphe Proulx Bishop of Alexandria.

DEAR DORIS
advice from Doris Clark



Doesn't trust me

DEAR DORIS — My mother doesn't trust me. I got my beginner's driver's license shortly after I turned 16 and after nine months I got my permanent license.

Now, whenever we go anywhere, she always lets me drive. I have never had an accident. Yet she won't let me have the car alone. Her excuse is that I am not a good enough driver.

I explain that if I wasn't, the driver's bureau wouldn't have given me my license, but she says, "How can they tell how good you are just by driving around the block a couple of times?" Well, that is being completely unreasonable, if you ask me.

Wreckless Driver?

DEAR WRECKLESS — Your mother's refusal is not so much through mistrust as through over-anxiety about you Car rides with your friends could distract you from your driving. And later in your letter you mention that you were illegitimate; don't you think she fears your getting into trouble as she did?

Passing a driver's test and knowing the rules are just the beginnings of becoming a good driver, teen-age insurance costs witness all too well to this. She cares about your safety in more ways than one.

You also state she calls for you late at night. I think she waits on you a good deal. Better be patient about getting grown-up privileges.

DEAR DORIS — How can I ever thank you for your wonderful letter to me? For the first time I took a look at myself and realized it wasn't all my husband's fault.

Just today he said to me that I seemed to be so much more understanding lately. Doris, I was so grateful that I just had to write to you.

Funny thing, but I had already read two of the books on marriage that you referred me to, years ago. I just never applied them to myself.

Grateful

DEAR GRATEFUL — Pat yourself on the back for achieving the nearly impossible — an objective look at yourself. And my thanks for reporting success.

DEAR DORIS — My neighbor has the habit of dropping in for tea every single day and bringing her daughter. She is never invited.

I don't mind her for company occasionally, but I have oh so much to do, and I haven't time to serve tea. She just helps herself and coaxes her daughter to have more (of cookies, or cake).

It sure costs a lot to fill them!

Imposed On

DEAR IMPOSED ON — Better spell it out. You are dealing with two people who don't think the way you do, and need to be treated like children.

Next time sit down with them for tea and lay it on the line: that your work means you cannot serve tea every day; that you have a budget which won't provide cookies and cake. That you will give them a special invitation for tea next time you can manage it.

If they come again un-asked, repeat yourself, at the same time reassuring them that you like them. And hide the cookies.

Confidential to Band Boy Blues — No, there is no easy formula for meeting the busiest boys in town, if you have no mutual friends. Believe me, such dreams are terrible time wasters.

For one thing, on closer inspection your band boys may be considerably less than perfect. And for another, the boys right around home may be diamonds in the rough. Take a second look. Notice anything sparkling?

Toronto Telegram News Service

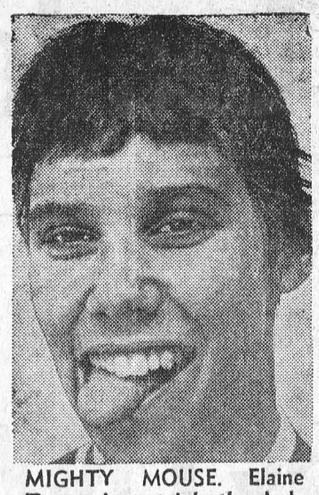

MIGHTY MOUSE. Elaine Tanner is certainly the darling of Canadian sports fans after her world-record performance at the Pan-American Games in Winnipeg. The 115 pounds of competitive dynamite traded swimming strokes with the best in the world, and usually came out on top. — TNS Photo



A SPRAWLED CHAMPION. Over the years Harry Jerome of Vancouver has been a controversial figure in track. Many observers have felt that he faked injuries and didn't always give "his all." But this year at the Pan-American Games in Winnepeg, Jerome proved all his detractors wrong by winning the 100 metres with a diving lunge into the tape. His lunge sent him sprawling to the track, but his pain was forgotten as he heard his name announced as the winner. —TNS Photo

SMALL WORLD

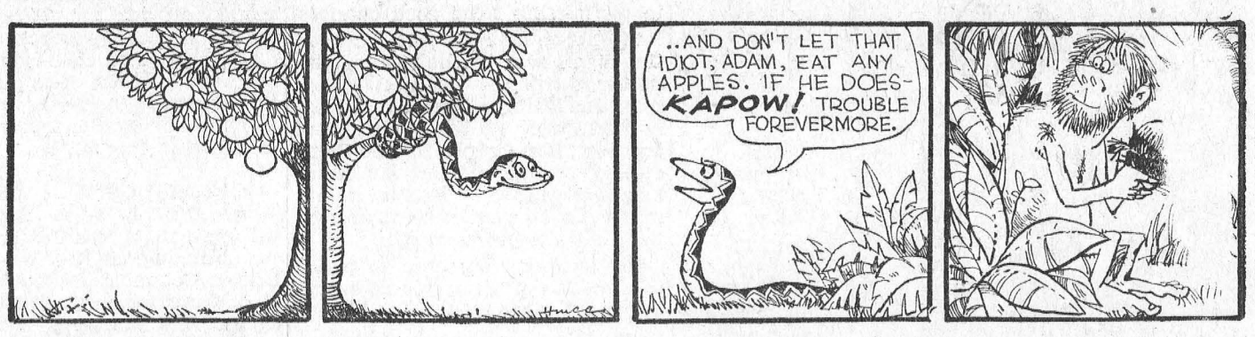

OUR TOWN



CYNTHIA



WILLIE CASSELMAN
—PLUMBING—
MORRISBURG PHONE 543-2307

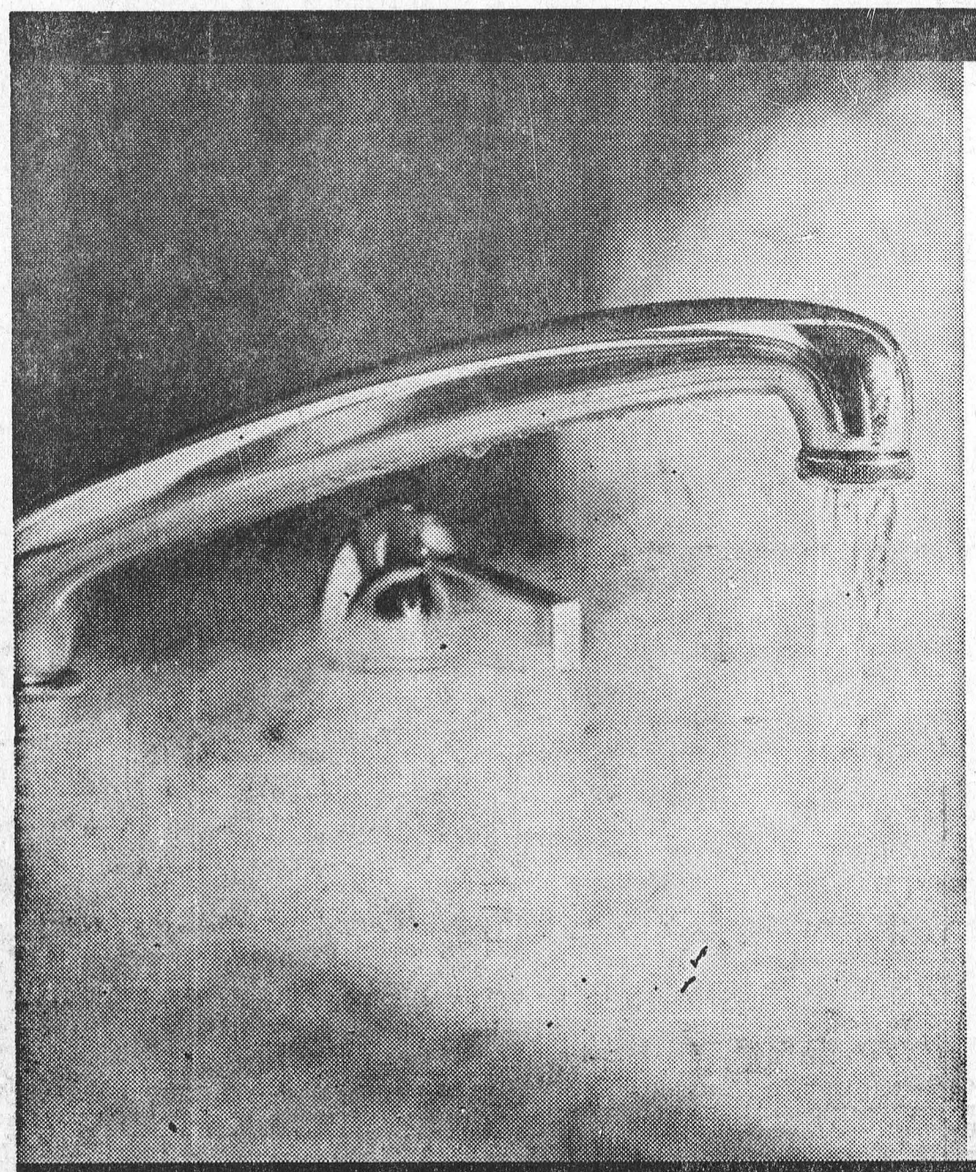

With an electric water heater
you can use all the hot water you
want at ONE LOW FLAT RATE.
Heat 40, 80, 100 gallons a day...
your water heating bill
never increases.
For information, call:

your hydro

LIVE BETTER ELECTRICALLY

MORRISBURG HYDRO ELECTRIC SYSTEM PHONE 543-2053



"Canadians Can Dance", an exciting new color featurette from the National Film Board, salutes Centennial and the many nationalities that have enriched this country's cultural heritage.

This 22-minute film captures the thrilling spectacle of the annual "Nationbuilders" extravaganza presented on the giant stage of the Canadian National Exhibition.

From this uniquely Canadian spectacular the film highlights fourteen outstanding performances by folkloric groups recreating the songs and dances of their ancestors.

"Canadians Can Dance" is being released to theatres in anada this week.



In 1962 the Alberta Government took a single simple step which brought relief to many people troubled by the high cost of drugs.

It brought in Section 45 of the province's Pharmeceutical Association Act which makes it easy for people to order drugs by generic rather than a brand name.

The section reads: "Where a prescription refers to a drug or a drug combination by a brand name or a name other than its generic name, a pharmeceutical chemist in dispensing the prescription, may use a drug or drug combination that is the generic or brand name equivalent of that named in the prescription unless the prescriber indicates otherwise."

a) by designating the name of the mnufacturer, or

b) by specifying that no equivalent is to be dispensed.

This amendment means a great deal to the jeojle of Alberta—particularly when you consider that the pharmecologists at Harvard University estimated recently that in one case of generic drugs selling at $3.00 per 1,000 where the same quality as a brand name drug selling at $170 per 1,000.

The Ontario government has recognized the benefits of buying generic name drugs. The Department of Health buys most of its drugs that way. But the government has been loath to give the same consideration to individuals.

Health Minister, Dr. Mathew Dymond was asked a few month ago in the Legislature if he would allow druggists to substitute drugs of a generic name when asked to by customers. This he was told does not interfere with the doctor, yet saves those in need of drugs from paying high extra costs.

He replied, "The prescription given a patient by the doctor, is the product, which, in the opinion of the doctor, is necessary to restore the patient to as good health as possible. It would be quite impossible, therefore, to expect a patient to know what other product he might seek. It is most unlikely that patients would seek medical advice and then prescribe for themselves or accept a prescription given by somebody else.

Later, he was asked (by Eddie Sargent, the Liberal member for Grey North): "Will you suggest the patients ask for generics?" and in reply: "I wil lmake no such suggestion'". In my opinion, Dr. Dymond misses the point—and his attitude is blocking a very necessary reform. Ontario must pass legislature similar to Alberta's. It's time we considered the patients—not just the drug companies.



ADDED TOUCH. In keeping with Centennial celebrations across the country, the Florists' Transworld Delivery Association has created a Centennial bouquet in honor of our birthday. The bouquet consists of laterally arranged white gladiolus with a blend of white chrysanthemums and red carnations. It was offically inaugurated by State Secretary Judy LaMarsh. — TNS Photo.

THE SUMMER SAVERS INVITE YOU TO DOMINION

FOR CANADA'S BIGGEST...

Coffee "BREAK" with delicious RICHMELLO



Just one sip of Richmello Instant Coffee and . . . mmmm . . . that delicious, full-bodied flavour and rich coffee aroma really comes through. It's our choice blend of the world's finest coffee beans, fresh roasted exclusively for Dominion that guarantees every sip. Best of all . . . you'll save even more on Richmello this week! Check the price . . . how's that for a coffee "break"?

10-OZ. JAR $1.19



RICHMELLO HALF-ICED YEAST DONUTS . . PKG. OF 8 34¢

REDPATH WHITE GRANULATED SUGAR . . . 10 lbs. for 79¢

CHOICE, YOUNG, TENDER Tenderloin End Pound
Loin Pork ROAST 4-Lb. Avg. LB 59¢

CHOICE CENTRE CUT —Juicy and Tender Pound
LOIN PORK CHOPS . 79¢

MEATY, COUNTRY-STYLE Pound
PORK SPARE RIBS . 69¢

COORSH QUALITY 1-Lb. Pkg.
WIENERS . . . 55¢

MONARCH PARCHMENT 1-LB. PKGS.
MARGARINE 2/59c

CLARK DEEP BROWN 19-OZ. TINS
PORK & BEANS . . . 4/$1

LIBBY'S FANCY 48-OZ. TINS
TOMATO JUICE 39c

ALLEN'S ASSORTED 48-OZ. TINS
FRUIT DRINKS . . . 3/89c

LUNCHEON MEAT 12-OZ. TIN 39¢

COUNTRY GIRL 24-OZ. EA.
APPLE PIES 39c

GRAND PRIX 10-OZ. TINS
CANNED DRINKS . . 12/95c

BURNS' TASTY 1½-LB. TIN
CANNED HAMS . . . $1.79

KRAFT 4c OFF!
Cheese Slices 1-Lb. Pkg. 69¢

FROM CALIFORNIA, SALMON-FLESH SIZE 27
Canteloupe 3 FOR $1

CANADIAN-GROWN NO. 1, GARDEN-FRESH
Corn on the Cob 10 FOR 39c

CANADIAN-GROWN NO. 1, SOLID GREEN HEADS
New Cabbage . . 2 FOR 25c

EVERYTHING GUARANTEED!
Values Effective in Morrisburg Till:
CLOSING SATURDAY, AUGUST 12th, 1967 — 6 P.M.
STORE HOURS: Mon. 9—6; Tues. 9—6; Wed. 9—6; Thurs. 9—6; Fri. 8:30—9; Sat. 8:30—6.

SUGAR AND SPICE

by Bill Smiley



Winner number two

This is the other winner in the Smiley-To-Expo contest. According to Mr. Smiley this column was 'one of the first to arrive and just kept bouncing back into the finals."

By Edwin W. Mills
Hamilton, Ontario

The subject is pheasants and I live on an island in the Muskokas to which spot I came some five weeks ago, together with a car full of the usual clothing, food, etc. and, perched on top of everything, a carton containing two cock pheasants!

My wife, a rather bland and gentle creature with whom I have lived comfortably for nigh on 40 years, had her doubts from the start. I add that, unless you keep fowl in cartons on a level keel, they scratch and fight.

To avert the crisis, I suggested we choose names for the little beggars and we fixed on Lester and John for privately we felt, like their namesakes, neither would be around for long.

On the way up, Lester got into a hell of a fight with his loyal opposition and arrived without his tail — attached, that is. Lester, of course, was a bird of peace — his namesake gets medals for it — so the whole thing gave him an inferiority complex and he hid for a week.

John, however, was just like the other John and, with the field to himself, he strutted, prened and squawked — gawd, how he squawked all day long!

Being an old farm hand, I made several trails of cracked corn and wheat ending at a feeding place in front of my chair and window. John, being conscious of the importance of Number One Manitoba hard in his life, caught on first and within a few days was doing his stuff right in front of my wife and I.

But, watching the two cocks, both single wing clipped, I felt there was more to the droop of their appearance than just the small loss of a few feathers. So I ordered three hens from the same source of supply and we had no trouble naming them, i.e. Gerda, Christine and Mandy.

I watched John carefully through the glasses and two days after the gals arrived, his tail was high and his eye was bloodshot!

Then disaster struck! First, when there was no sign of Gerda and associates for a week, I decided to institute a search. I fear they were double wing clipped by mistake and, after a day or so of Lester and John's company, they just went high on a windy hill and took off over water and, this being their first flight since being clipped and put in the shipping carton, their feather power plants were insufficient. They probably came down, got water longed and sank. I add that John and Lester both tried it twice, went 'ars over top' and only got about ten feet and paddled back.

Then Lester got dive bombed by a red-tailed hawk, our biggest next to eagles! He got to cover, but it scared the living hell out of him and Lester is a bird of peace — at any price! So he sat down with John and probably said "Come, let us reason together, this is getting to be too damn dangerous — besides the lady birds are gone — let us take wing on the morrow" or pheasantese of equivalent eloquence.

Lester abdicated a week ago and we hear him daily from the deep woods on the mainland. I can't say that he actually followed the route of the gals, because inferences might be drawn, and a Royal Commission appointed to investigate. It might even topple the Government.

Old John, however, excites our admiration. He just stays on and on and on and on. I think his squawk is that there is nothing — repeat, nothing — to beat good old western Canada wheat. So, being in dire straits myself, I am entering this plea that you accept my story and send me your cheque by return mail so I can go to the trading post and get some more of the real stuff for good old John.

Toronto Telegram News Service

Local and General

BORN—At Winchester Memorial Hospital, on Tuesday, August 8th, to Mr. and Mrs. Allen Baker of Morrisburg, R.R. 1, a daughter.

BORN—At Winchester Memorial Hospital, on Tuesday, August 8th, to Mr. and Mrs. Henry Mattice, of Williamsburg, R.R. 2, a daughter.

Mr. and Mrs. John Kinsman and family of Lakefield, Ontario, spent some time this week visiting with friends in Morrisburg.

Mr. and Mrs. Earl Gough of St. Lambert, Que., visited over the week end with Mrs. Edgar Gough.

Their many friends in Morrisburg and throughout the area will join in extending congratulations and good wishes to Mr. and Mrs. Harry B. Duvall, who are celebrating their 52nd wedding anniversary today (August 11th).

Mr. and Mrs. Hanes Casselman of Edmonton, Alta., are spending a week with his sister, Mrs. Harry Steward and Mr. Steward, and his brother, Edward Casselman and Mrs. Casselman.

Mr. and Mrs. Howard Eamon, Hal and Neil, and Mr. and Mrs. Edgar Rivers and family of Scarborough, Ont., have just returned from a month's camping trip to the West Coast. On their way they stopped at the Calgary Stampede, and enjoyed a day at Stanley Park, Vancouver, as well as visiting Banff and Jasper Park. The children enjoyed rides on a snowmobile at the Columbia Icefields.

En route to Expo, Mr. and Mrs. Gordon T. Hunter and family of Hanna, Alberta, spent the Civic Holiday week end with Mrs. A.N. Riley. Mr. Hunter, who is Principal of the High School in Hanna, was quite impressed by the major changes in Morrisburg and Seaway Valley, which he had not visited in recent years.

Renewing acquaintances in Morrisburg last week were Miss Nevada McIntyre of Los Vegas, and Mr. Ross McIntyre of Burlington.

Mrs. Joseph Murray is holidaying with her daughter, Jacqueline in Hamilton, visiting nieces and nephews in Toronto, Guelph, Niagara Falls and Buffalo.

Mrs. A. N. Riley was a recent guest of her brother, Mr. George S. Tracy an Mrs. Tracy at their home "Merrimac" at the Narrows-on-the Rideau, Portland.

Mrs. Reita O'Doherty and Miss Margaret McGannon have returned home following a holiday at Virginia Beach, Va.

ENGAGEMENT

Mr. and Mrs. Ewart S. Carkner of Winchester, wish to announce the engagement of their youngest daughter, Sharon Ruth, to Mr. Royal Lloyd Merkley, only son of Mr. and Mrs. Roy Merkley of Morrisburg. Marriage to take place Saturday, August 19th, 1967 at two p.m. in the Winchester Baptist Church.

Gananoque Man to New College Post

Mr. Robert C. Short, president of St. Lawrence College of Applied Arts and Technology, confirmed today the appointment of Louis J. Tremblay, as Chairman of Applied Arts and Business. Mr. Tremblay, General Production Supervisor of Ontario Steel Products, Gananoque, will be taking over his new position on August 7. He will be in charge of the courses in Business Administration, General Business, Home Economics and Early Childhood Education on both Kingston and Cornwall campuses.

Mr. Tremblay has an exceptionally broad academic background. He is a graduate of Royal Military College, 1960, the University of Montreal, B.Sc (Mech. Eng.), 1961, Queen's University, M.B.A., 1965.

He obtained most of his business experience in Kingston and Gananoque. From 1961 to 1963, he was an administrative officer with Vehicle Company RCEME School; on completion of his graduate work in Business Administration at Queen's University, May 1965, he was employed as plant engineer of Ontario Steel Products, Gananoque. Four months later, he was promoted to Supervisor, his present position.

Mr. and Mrs. Tremblay and their daughter plan to move to Gananoque to Kingston in November.

CASSELMAN-JONES VOWS HEARD AT WINCHESTER CHURCH

Baskets of yellow and white daisies and baby's breath decorated the altar of the Wesleyan Methodist Church Winchester, for the candlelight wedding of Elizabeth An Jones and Mahlon Gordon Casselman on Saturday, August 5th, at 7:00 p.m.

The bride is the youngest daughter of Mr. and Mrs. Rowatt Jones of Winchester, and the groom is the son of Mr. and Mrs. Gordon Casselman of Dixon's Corners.

The ceremony was performed by Rev. W. R. Schamehorn. Miss Marilyn Spearman accompanied Mr. and Mrs. Ed. Wilson, who sang "A Wedding Hymn" and "The Wedding Prayer".

Given in marriage by her father, the bride wore a full length gown of white peau-de-soie with an empire waistline, a chapel train and a shoulder length veil. She carried a fashionable bouquet of white miniature carnations and pink sweetheart roses and stephanotis.

Miss Doris Jones, maid of honour wore a full length gown of dusty pink Swiss crepe and matching headpiece. Her bouquet was made up of elegant purple carnations and ivy. Lyle Casselman acted as best man, and the ushers were Ivan Casselman and Robert Wilson.

The bride's mother wore a powder blue linen suit with wihte accessories and white carnations. The groom's mother wore a teal blue dress and white accessories and a corsage of white carnations.

The reception was held in St. Paul's Presbyterian Church hall. Later the couple left for a honeymoon in Western Ontario. For travelling, the bride wore a pale blue peau de soie sheath and matching lace duster, white accessories and pink carnations.

Out of town guests attended from Brockville, Iroquois, Mountain North Gower, Port McNicoll and Prescott.

Pior to her marriage, Betty was honoured by many former schoolmates at a kitchen shower at the home of Mrs. Ron Freeland. Marilyn Spearman and Ann Gallaher were hostesses.

A tupperware shower was held at the home of Mrs. Grace Carson, where she, Olive Hutchinson and Alice Weaver were hostesses.

The ladies Aid of Wesleyan Methodist Church presented her with a living room clock, at a gathering in the church basement.

ST. LAWRENCE COLLEGE HAS 2-YEAR BUSINESS COURSE

Mr. Robert C. Short, president of St. Lawrence College of Applied Arts and Technology, has announced that the two year General Business Course is to commence in the Kingston and Cornwall campuses on October 2, 1967.

The first year offers a curriculum which consists of the following subjects:

English (Communications)
Mathematics
Economics

Business and Accounting and additional subjects in **one** of two possible options (Computer Data Processing **or** Business Machines)

The option, "Computer Data Processing" if selected will consist of

a) Evaluation of Data Processing
b) Data Processing Equipment
c) Data Processing Applications
d) Introduction to Programming Systems.

The option, "Business Machines" if selected will consist of:

a) Business Machine Practice
b) Accumulations
c) Accounting Machines
d) Key-punch Machines
e) Duplicating Machines
f) Typing Machines and Office Composing Equipment

The rapid increase in Computer Data Processing and Office Mechanization that is taking place has created a demand for skilled Programmers and Systems Analysts. Since the core subjects required for these two options were common, it was decided to combine the Computer Data Processing and Business Machines programmes with the two-year certificate programme in General Business.

For the 1967-68 academic year the programme is called General Business (with Computer Data Processing **or** Business Machine options).

Since this combination of courses will likely lead to increased enrolment in the General Business Course, Mr. Short has announced that there are only a limited number of vacancies for qualified students. Any interested student is invited to apply as soon as possible to Mr. J. W. Buckingham, Registrar, St. Lawrence College of Applied Arts and Technology, P.O.

ONTARIO

DEPARTMENT OF HIGHWAYS ONTARIO

NOTICE TO SUPPLIERS OF
LIGHT FURNACE OIL and STOVE OIL

SUPPLY CONTRACT SA-67-2275

DISTRICT OF OTTAWA

Sealed Tenders on forms supplied by the Department for the above Contract will be received by the District Engineer, Department of Highways, 530 Tremblay Road, Ottawa, Ontario, until 12:00 noon E.S.T.

TUESDAY, AUGUST 29, 1967

Specifications, Information to Bidders, Tender forms and envelopes may be obtained by calling at or by mail addressed to the District Engineer at the above mentioned address.

The lowest or any Tender not necessarily accepted.

DEPARTMENT OF HIGHWAYS
ONTARIO

Express Thanks To Morrisburg

Where is a Scottish cheque for five pounds worth more than an English five pound note? Yes, the answer is Morrisburg. This interesting fact was found by Mr. and Mrs. Gordon of Edinburgh, Scotland, who are at present in Morrisburg visiting Mr. and Mrs. Andy Thornton.

During their five weeks stay in Canada, one of the outstanding events was a visit to the Ontario School for the Deaf at Milton. This visit to Canada has proved what a small place the world is becoming. While at Milton it was mentioned that a deaf mute family lived in the block of flats nearby — later Mr. Gordon was introduced to them and found that the deaf girl had been taught by himself in Edinburgh.

A few days before flying to Canada, Mr. Gordon gave a lift to a young hitch hiker from the north of England to Edinburgh. This youth came from Toronto and Mr. Gordon was able to phone his parents and tell them that their son was fit and well.

The third incident concerned a friend who came to Canada about two years ago. In a busy metropolis like Toronto there was no hope of locating him. One morning in the local bank Mr. Gordon turned round and there was his friend on duty as a bank guard. It was hard to decide who was the more surprised. Truly it is a small world after all.

Mr. and Mrs. Gordon are grateful to the many people they have met in Morrisburg for their great friendliness and will take back to Scotland many happy memories of Canada in its Centennial year.

Lila R. Droppo, Area Native, Dies at Age of 92

Williamsburg native, Mrs. Lila R. Droppo of Chesterville died August 4th in her 93rd year. She had been in ill health for many months.

Widow of the late Simeon Droppo, she was born the daughter of Alexandria McPherson and Aula Garlough on March 23rd, 1875. She was predeceased by her first husband, Harvey Alexandria Beckstead in 1918 and remarried in 1923.

Surviving are Mrs. Wilbert Christie, Cobourg, Mrs. Hugh Smith (Maxville), Maurice and Hubert Beckstead, Chesterville.

A member of the United Church, funeral service was conducted by Rev. Vernon Bell from Vice and Craig Ltd., Chesterville. Pallbearers for interment in Elma United Church Cemetary were Lyle Marcellus, George Crawford, Stan Gow, Arza Beckstead, Frank Todd, and Cornelius Kearns.

PADDY WAGON OF 1907 VINTAGE SEEN AT UPPER CANADA VILLAGE

A 1907 horse-drawn police "Paddy Wagon" with police officers attired in 1867 police uniforms from Hamilton, Ontario, delighted visitors at Upper Canada Village, Friday.

The Journey from Hamilton to Ottawa to Montreal Expo is a project sponsored by the Police Association of Hamilton. Leaving home July 23, Police officers Sgt. John Brabbs, and Constables Gordon Hockridge and Eugene Lucas arrived at Morrisburg late Thursday. After a day at Upper Canada Village they will continue on their way to Ottawa where they will be met by police delegates from Hamilton. Presentations will be made to the Mayor and the Police Chief on behalf of the mayor and chief of Hamilton. August 10 will see a similar presentation to Prime Minister Pearson and Hon. John Diefenbaker on Parliament Hill. The wives of the police officers will be dressed in period costumes and the delegates will wear Hamilton Tiger Cats uniforms.

At Montreal presentations will be made to the Mayor, the chief of police and to the chairman of Expo.

The Paddy Wagon and Jack, a gelding from Montville Stables will be shipped home to Hamilton late in August.

1909 ROLLS ROYCE SILVER GHOST HIGHLIGHTS ANTIQUE CAR SHOW

The 1909 Rolls Silver Ghost viewed each week on the television series "The Avengers" was the gem of a collection of 90 vintage motor cars visiting Williamsburg and Upper Canada Village, Thursday, in a Centennial tour from Windsor Ontario to Expo.

The owner and driver of the Silver Ghost was 40 year-old Lord Edward Montagu of Hampshire, England. He reported that he had discovered the historic vehicle near the border of Scotland in a state of disrepair. He had enjoyed every step taken in its restoration.

Lord Montagu's motor museum at Beaulieu, Hampshire, boasts more than 200 antique motors dating from the first Wolseley of 1895. An interesting feature of the Rolls Royce early vehicles, is the mascot on the hood called the "Flying Lady". It was designed with signature by a car designer "Sykes". Lord Montagu's grandfather an official in the company felt that such an ornament was required and it was his secretary who posed for the figurine.

Four cars from England participated in the expedition. A 1922 Morris Oxford was discovered by present owner Brian Moore of Cambridge. It was stored in a lean-to attached to an old building on farm property. The death of the owner disclosed the derelict vehicle which after 2½ years of careful work Mr Moore restored to its present state of shining perfection.

A 1902 Dennis runabout belonging to John Dennis, grandson of the founder of the Dennis Motor Company of England, continued his trip to Montreal with no stopovers because of his vehicle's lack of speed. A model T Ford belonging to Fred Baxter of Harrogate also travelled non-stop to Expo.

The British cars were shipped by boat while the owners travelled by plane, retrieving them at Windsor for the once-in-a-lifetime journey.



Wiggle your toes in SUNOCO comfort

Try Sunoco Heating Oil this winter. It's a special blend of oils made solely for home heating

SUNOCO

HEATING OIL

Made by the originators of famous Custom-Blended Blue Sunoco Gasoline



When the party's over a Cascade 40 electric water heater can have its finest hour

Seven-year-old socialites have a way of leaving more than a gift at a party: ever been stuck with a tutti-frutti-topped tablecloth?

These are the times a Cascade 40 can really win you over. It provides all the hot water you need to suds up a strawberry-specked party dress, its chocolate-cheeked owner, and the pile of party paraphernalia you'll be left with.

A Cascade 40 electric water heater may not make the party . . . but it could save the day. For more information, ask your Hydro.

Cascade 40

your hydro

CS.0—5640C

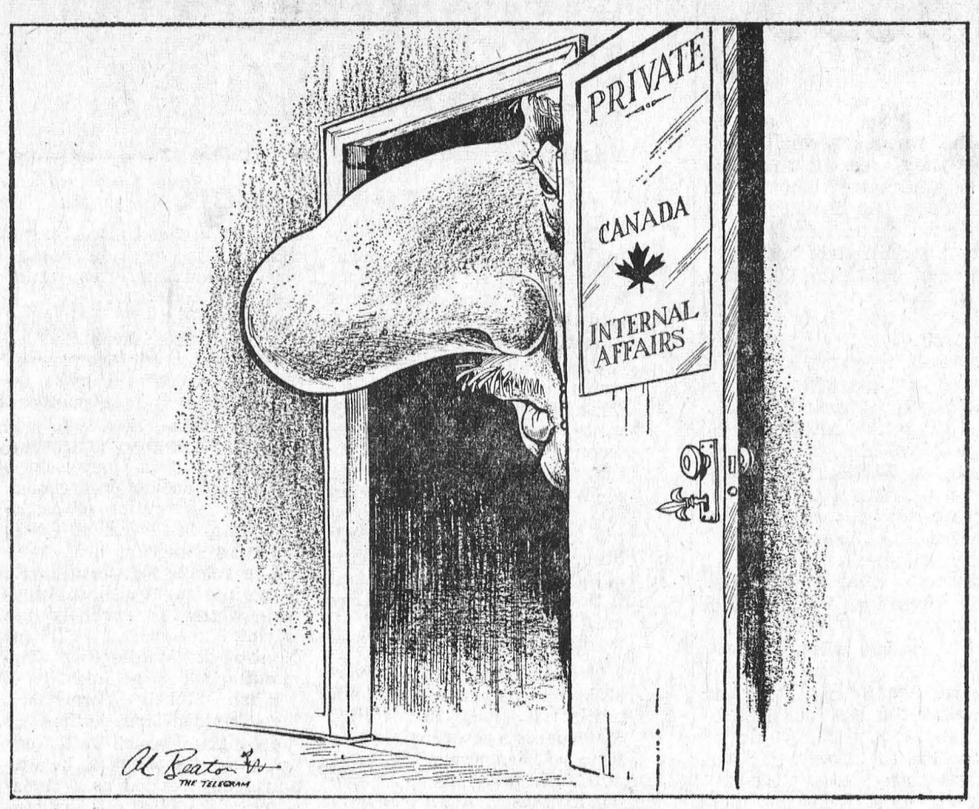

BREEZY AND BILINGUAL



She's Lizette Gervais, former schoolteacher, now C B C announcer, also wife and mother. Lizette, this summer has a new role, as permanent host-interviewer on C B C -TV's series on the performing arts at Expo The World on Stage, seen every Wednesday evening.



WHO'S GOT A TOWEL? If Leslie asked this question it is likely every male within earshot would be running to her rescue, but since we are doing the asking, you're just plain out of luck fellas. Ya see, Leslie is our private property, and we just can't tell anyone where she takes her swims. You can't blame us, can you? — TNS Photo

Lamps To Brighten Student Life

Come September, things will be a little brighter for Ontario students when they go back to school.

Ontario Hydro, along with the municipal electrical utilities in the province and the Canadian Electrical Association, s promotng two new study lamps desgned to provide exactly the right amount of light for doing homework.

Produced by two different manufacturers, both lamps meet illuminating Engineering Society (IES) standards and have been approved by the Canadian Standards Association (CSA).

The lamps are full-size table models producing a minimum of 70 foot-candles of light across the working surface of a desk, an illumination level recommended by the IES for general classroom activities. The average reading light in homes is usually no more than 15 to 20 foot-candles. A specially designed 200 watt-bulb, frosted inside, and a unique light diffusing shade overcome such problems as glare, shine from the paper and strong shadows.

One lamp has a styrene (high strength plastic) stand and base and the other a manogany stand with a burnished brass base. The styrene model comes in four colors — white, beige, black, and green.

In stores the lamps will be identified by a green tag with the word "College" on it.

Last year the lamps were successfully marketed in the Galt, Guelph and Kitchener - Waterloo areas and are currently being tested in New York and Quebec.

WILLIAMSBURG

Rev. and Mrs. Delbert Pesmer and family of Rochester, Penn., are spending their holidays with Mr. and Mrs. W. E. Trickey.

Mrs. Iva Jarvis of North Bay is visiting her sister Mrs. George Strader.

Dr. and Mrs. John Gowan and family of Winnipeg are spending their holidays with the McGowans and Kehoes.

Mrs. Donald Strader, Barry and Mary are spending this week in Buttermut Bay with relatives.

Mrs. Gordon Smith, Nancy and Norma of Warrensburg, N.Y. are spending a few days with relatives.

Mr. and Mrs. Glen Ferguson of Athens spent Saturday with Mr. and Mrs. W. E. Trickey.

Mr. and Mrs. Rex. Weegar, Karen, Lindsay, Tommy and Shaun Monaghan were dinner guests of Mr. and Mrs. Garnet Weegar on Sunday.

GLEN BECKER

Mr. and Mrs. Dwain Johnston and family of Iroquois spent Saturday with Mr. and Mrs. Irwin Hall.

Mr. and Mrs. Carl Casselman spent Sunday with Mr. and Mrs. Howard Saddlemire.

Mr. and Mrs. Wayne McHaffie returned home on Saturday after spending a week touring in Northern Quebec.

Mr. and Mrs. Donnie Campbell and family of Brockville called on Mr. and Mrs. P. O. Berkley on Monday.

Mr. and Mrs. Ray Guindon and family and Mr. and Mrs. Wayne McHaffie spent Sunday evening with Mr. and Mrs. Howard Saddlemire.

Mrs. Harold Casselman and boys spent Thursday with Mrs. Earl Brown.

CROSSWORD PUZZLE

ACROSS

1-Monk's hood
5-Communist
8-Pack away
12-Site of Taj Mahal
13-Exist
14-Exact
15-Theatrical
17-Soaks
18-Part of flower
19-Simplest
21-Mournful
23-Plunge
24-Arabian garment
27-Awe
32-Cripple
34-Shallow vessel
35-Chair
36-Sense of superiority
39-Period of time
40-Russian village community
41-Before
43-Father and mother
47-Very disagreeable (colloq.)
51-Metal
52-Be at the basis of
54-Tidy
55-Fish eggs
56-Girl's name
57-Sailors (colloq.)
58-Female sheep
59-Prophet

3-Enclose with paper
4-Tibetan priests
5-Rodent
6-Great Lake
7-Deterioration
8-Bands of color
9-Woody plant
10-Those not in office
11-Direction
16-Winglike
20-Title of respect
22-Leave-taking
24-Priest's vestment
25-Rule out
26-Ventilate
28-Large truck
29-Born
30-Vehicle
31-Greek letter
33-Minutes
37-Alcoholic beverage
38-Sea eagle
42-Merits
43-Liquid measure
44-Region
45-Shout
46-Winter precipitation
48-Plumlike fruit
49-Weary
50-Period of time
53-River in Wales

DOWN

1-Uncouth persons
2-Monster



SOLUTION

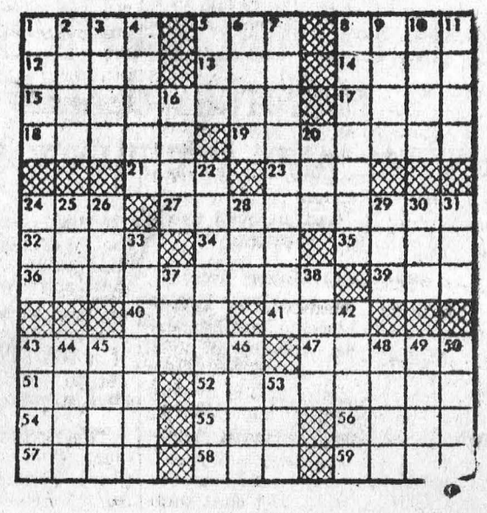

RED OR BLUE BRAND BEEF — — FULL SLICE

Round Steak LB 93c

DELICIOUS, JUICY — POUND
RUMP ROAST 83c

PURE — POUND
PORK SAUSAGE . . . 55c

TENDER, TASTY — POUND
SIRLOIN STEAK . . . $1.03

TASTY, ECONOMICAL — POUND
CHICKEN WINGS . 3 lbs. 99c

CANADA'S FINEST BEEF — POUND
T-BONE STEAK . . . $1.13

DELICIOUS HOT OR COLD
PORK HOCKS . . 4 lbs. 95c

ALLEN'S VITAMINIZED
APPLE JUICE
48-oz. tins – 3/99c

BETTY CROCKER
DATE BARS OR BROWNIES LGE. PKG. 39c

GRANULATED
WHITE SUGAR
5-lb. Bag – 39c

SALADA
Tea Bags . 60s 79c

AYLMER — 11-OZ. BTLS.
Tomato Catsup 2/39c

TULIP — 12-OZ. TIN
Luncheon Meat 39c

CANADA
White Vinegar gal. 61c

YORK
WAX or GREEN BEANS
20-oz. tins – 5/$1

KING SIZE
Bold Detergent $1.49

CLARK'S — 28-OZ. TINS
Pork & Beans 2/61c

SWAN LIQUID — 24-OZ.
Detergent . 2/99c

FRESH FRESH Produce

GOLDEN YELLOW CHIQUITA
BANANAS
2 LBS 29¢

ONTARIO-GROWN NO. 1 — LARGE HEADS
NEW CABBAGE . . 2/29c

CANADA NO. 1
SNOW BOY CELERY . . 29c

LOCALLY-GROWN, CHOICE
WAX BEANS . . lb. 10c

ALL VALUES EFFECTIVE TILL SATURDAY, AUGUST 12th, 1967
WE RESERVE THE RIGHT TO LIMIT QUANTITIES

Brinston's

ALLIED FOOD MARKETS

Boy-Meet-Girl Problems - - in 1850

Sex education may be relatively new in Canadian schools, but back in the 19th century boy-meets-girl problems weren's entirely ignored by teachers.

For instance, a text book published in 1853 and used in Ontario schools told about Happy Homes and How to Make Them.

How does a man find a reliable wife?

"Mind where you pick her up", admonishes the book, sternly condemning "the idea of a woman ever consenting to be a wife and yet being aware that she is entirely incompetent, as so many are, to cook a potato, or make a shirt."

So what about the girl looking for a husband? Rule no. 1—"Know something about him."

The book is one of 4,500 collected by Ontario Teacher's Federation as its Centennial project.

The OTF Centennial library wi l probably be open for business in mid-April in Toronto. Teachers and history students are expected to make considerable use of it.

It's a mine of information about the character building of the people who grew up with Upper Canada and went on to develop a nat-



"My mother washed my uniform in a new super detergent!"

Mrs. Syke Donnell, a high school librarian, who works part time cataloguing the collection at Federation House, says her work would go much more quickly if she could just stop reading the books that catch her eye.

This question and answer exchange in an 1864 science book stopped her for quite a while:

Q. Why are the ill-fed instinctively dirty?"

A. "Cleanliness stimulates appetites which they cannot satisfy."

Q. Why are the ill-clothed instinctively dirty?

A. Dirt gives warmth as pigs who like warmth are dirty. So the ill-clothed remain dirty to remain warm."

If you cannot spell, it must be your own fault because spelling problems were all resolved back in 1862 in the classical English spelling book, "In Which The Hitherto Art of Orthography is Rendered Easy and Pleasant.

Book titles run on and on. An 1845 speller carried a title on its cover that ran to 105 words.

Strong themes of morality and religion were laced through almost all of the books, no mater what the specific subject was supposed to be. They were particularly strong for the younger children.

A poster used for classroom reading instruction was done in the Dick and Jane style: "May Bob go on it? Yes, Go on Bob. It is my nag. My nag can run. Go 'n nag. O, go on . . ."

At the bottom of the poster in slightly smaller type, was the message, "If we are bad, God will not love us and we cannot go to Him when we die."

The evils of strong drink were covered in a course of their own for public school pupils, using a 12-page text called "Public School Temperance", brough out in 1887.

But Physiology, Hygiene notes of 1897 took a crack at it too, describing the various forms of alcohol, how they affected the body and brain, and noting the record of alcohol"since the days of Noah is one of disgrace and ruin."

Some passages in that book well may have been written in 1967, like this one on tobacco:

"The smoker's mouth is parched his lungs irritated, his heart becomes weak and irregular, his memory impaired and his will so weakened that he finds himself unable to quit the habit although he knows it is doing him great injury.

Sir John A. MacDonald might well have been driven to drink by a problem he ran into while atending the District Grammar Schol at Kingston in the late 1820's.

An arithmetic text, then in use, asked the pupils to resolve this brain twister:

"A pipe of canary wine sprang a leak and a pail and tub standing under it, the former caught 5 gals. the latter 37; the rest running over, only about 14 pints could be saved. I desire to know what was lost, and how much was saved.

(If it's any help, Webster's dictionary says a pipe is a large cask of varying capacity, sometimes two hogsheads. A hogshead? Well a hogshead is a large cask, especially one containing from 63 to 140 gals, also, especially one containing 63 U. S. gallons. Give up?)

"Ans. 350 pints saved, 657 pints lost."

Shorthand is new in name only. Isac Pittman invented his version in 1837, but his instruction book, in use for several decades after 1840, was called "A Manual for Phonography or Writing by Sound"

Young women who couldn's find naything to writ could fall back on The Young Woman's Companion or Female Instructor of the early 1800's which, among hundreds of other useful things explained in great detail how to make a quill pen.

Pen in hand, she could then turn to Breton's complete Letter Writer for Ladies and Gentelmen, Containing Love Letters, Complimentary, Notes Invitations, Business Letters, Descriptive Letters, Applications With Domestic, Fashionable, Friendly, and Formal Correspondence."

Todays readers of that 1870 book would have to compose their own love letters, however. Somebody's grandmother tore out that whole section long ago.

It might have been fascinating reading, judging by the titles still intact in the list of contents: "How to answer a Gentleman, almost a Straner, who has proposed" or "From a Maidservant answering a cool letter from her Lover in Town. or "Reminding a lady of a former intimacy, and Inviting her to pay a Visit".

Some teachers in pioneer days found books hard to come by. An 1865 book in the OTF Centennial library is a well-bound scribbler converted into a hand made arithmetic text by a teacher named Wm. Hawkins.

The Centennial project got started when Hugh Douglass, a Guelph high school art teacher, about to move to the U. S. offered the OTF a collection of old text boks he had been gathering for 30 years.

The Douglass colection now forms the bulk of the library's stock.

The search continues for more old books once used in our schools. particularly geography books, used before 1900 and natural-science books for elementary schols of the 19th century.

THIS WEEK AND NEXT

by Ray Argyle



Canada beware!

There are two bitterly opposing viewpoints to the racial violence which this summer has plunged the United States into its deepest period of civil unrest in nearly a century.

The 'white backlash' view, which is reported spreading through most segments of white society, but especially among low income groups, is that the Negroes are incapable of living in a civilized community. They must, according to this view, be kept in their black ghettos where they live at bare subsistence levels. And if they cause any trouble, they must be ruthlessly crushed by the power of the state.

The opposing view of liberal-thinking Americans of both parties is that the United States faces a severe trial in its form of democracy. It must peacefully integrate its 22 million citizens of black skin into American society, ensuring that economic, social and educational opportunities are provided for a minority which has long been ruthlessly supressed.

Despite civil rights legislation passed by the U.S. Congress in the past 10 years, which has legally outlawed segregation and put an end to discrimination in such public facilities as schools, hotels and cafes, little genuine progress has been achieved toward integration.

The two races have, in fact, drifted apart as whites have become increasingly fearful of Negro violence and blacks have grown increasingly impatient over their living conditions.

For example, while schools have been legally desegregated, housing has not. Negroes live where they can afford to live, with the result that they cluster in slum conditions in the ghettos of the northern cities.

Because schools serve only their immediate neighborhoods, the result is that despite desegregation, if the community remains all-black, so will its schools. And as few Negroes can afford to move to the lily-white suburbs, so the schools of the suburbs remain nearly all white.

There is really, of course, yet a third view to the racial situation in the United States, and that is the view of the black nationalists, who vow to destroy American society as a way of ultimately achieving control of their lives. Sort of an Americanized "masters of our own house" theme so familiar here in discussions about Quebec.

And just as every generation of nationalists in Quebec must try to out-do its predecessor, so every generation of Negro leadership in the United States become yet more radical.

The vehicle for the ultimate Negro onslaught against American whites is probably the wrying mis-named Student Nonviolent Coordinating Communitte, so-called "Snick."

When Stokely Carmichael, the Trinidad-born author of the "Black Power" battle cry was the head of Snick, he was universally reviled as a demagogue and inciter of rebellion. But he has now been succeeded by the wierdly messianic Rap Brown, who faces charges of inciting riot after urging Negroes to "wage guerrilla war on the white man."

It is difficult to foresee anything other, in fact, than continued and mounting violence as the Negro, beset by growing white wealth on the one hand contrasted with continued Negro degradation and poverty on the other, becomes increasingly hateful of his white superiors.

The President and the Congress can be expected to deal forcefully with mounting riots. But guerrilla warfare — the next stage in the Negro rebellion — could tear American society apart at the seams.

New York Mayor John Lindsay ,in an expression of patience rare in the U.S. today, put the Negro rebellion down to "years of injustice" and "the virus of decay and oppression."

In this sense, the Negro rebellion is the visitation upon American white society of the vengeance of a race which has suffered lynching, exploitation and slavery, and has finally turned on its masters.

This is an eloquent warning for Canada, which has its own dismal record in the treatment of our native Indians and Eskimos.

Toronto Telegram News Service



THIS BOY NEEDS GUIDANCE

Drivers age 16 to 24 were involved in 74,500 accidents on Ontario roads last year—an increase of 12 percent over 1965. Fatal accidents claimed 660 lives in this group—an increase of 10 percent since 1965.

Yet statistics show that drivers who graduate from approved high school driver training courses have fewer accidents . . . far fewer traffic violations.

This year, about 275 Ontario high schools will have driver instruction courses approved by the Ontario Department of Education and the Ontario Department of Transport. These courses are under the control of the local school board and principal and do not interfere with regular school classes.

If there is a driver-training program in your school this fall, welcome it. If not, learn how your school can get started on this lifesaving program by completing and mailing this coupon.

To: Director of Safety Education, Highway Safety Branch, Ontario Department of Transport, Queen's Park, Toronto 2, Ontario.

From:

NAME.....

ADDRESS.....

Please send me information about high school driver-training courses.

CIAG INSURANCE

CO-OPERATORS INSURANCE ASSOCIATIONS OF GUELPH

SMITH'S PHOTO STUDIO

✡ PORTRAITS
✡ GROUPS
✡ WEDDINGS
✡ COMMERCIAL

We speccialize in . . . . Children's Photographs

62 Kyle Dr. Ph. 543-2873

MORRISBURG

MONUMENTS

L. D. Wells & Sons

No Flat-Top Bases Used

MONUMENTS, CEMETERY LETTERING

"We are Qualified to Service What We Sell"

on No. 2 Highway opposite the New Union Cemetery

PHONE 534-2255

"The Most Modern Shop in Eastern Ontario".

W. E. FITZSIMMONS

AMBULANCE AN DFUNERAL SERVICE

IROQUOIS

ESTABLISHED 1924

SERVICE IS OUR MOTTO

652-4452 or 652-4577

PAINT BARGAINS : :

Owing to the installation of a Paint Mixer, all present stock of Scarfe's Finishes, Latex and Semi-Gloss will be disposed of at greatly reduced prices:

		Quarts	Gallons
LATEX	Reg.	$2.35	$6.95
	SALE	1.60	4.25
SEMI-GLOSS	Reg.	2.35	6.95
	SALE	1.60	4.25

HODGINS LUMBER LTD.

MORRISBURG M. W. RIELLY, MGR.

PHONE: 543-3155

Cornwall — Brockville — Morrisburg — Ottawa

FURNITURE UPHOLSTERING

ALL TYPES OF FURNITURE UPHOLSTERED

CHROME KITCHEN CHAIRS

BEST SELECTION OF MATERIALS AVAILABLE

REASONABLE PRICES — WORK GUARANTEED

PLEASE APPLY IN WRITING TO:

P.O. Box 694 Morrisburg

SALESMAN WILL CONTACT IMMEDIATELY

H. C. FAIRBAIRN & SON

FURNITURE DEALER

FUNERAL AND AMBULANCE SERVICE

PHONE COLLECT TO:

MORRISBURG: 543-2271

IROQUOIS 652-47775

WILLIAMSBURG 535-2950

Successor to G. Leonard Keck

TIME FOR ROOF REPAIRS AND NEW ROOFS

24-HOUR SERVICE ALL WORK GUARANTEED

SHEA SERVICES

FREE ESTIMATES PHONE MORRISBURG 543-4145

SELECT YOUR NEXT

TELEVISION, HI-FI, OR ANY HOME APPLIANCE FROM BRAND NAMES LIKE:

CANADIAN GENERAL ELECTRIC or ELECTROHOME

—SEE THEM AT—

STYLES & McINTOSH TV

IROQUOIS PHONE 652-4397

Closed Monday Open Tues. to Sat. and Friday Night

Weeklies Have Done Great Job ... John Fisher

WEEKLIES BOOST CENTENNIAL



Centennial Commissioner John Fisher and writer Jack Struthers, left, look over mounds of Centennial clippings from weekly newspapers. Clippings on the Commissioner's desk are "Centennial Report" columns which boosted Centennial from Coast to Coast.

Weekly newspapers and ethnic papers have done a great job promoting Canada's Centennial according to John Fisher, Centennial Commissioner.

"The people in small communities across the land represent the backbone of Canadian opinion and in the case of the Centennial celebrations I'm convinced that the wave of enthusiasm first built up in areas beyond the big cities.

Weekly papers have helped to promote the Confederation trains and Confederation caravan tours and many other national, provincial and local programs and celebrations. So have the ethnic papers and we're grateful for the co-operative spirit of editors and publishers. Most important of all, they stimulated local interest with their reportage to the extent that Centennial enthusiasm was carried to its heights mainly by non-government involvement", Mr. Fisher said

Early last year, Mr. Fisher and Jack Struthers, Chief of information services at the Centennial Commission (and formerly weekly newspaper editor) worked out a theme for a newspaper column, "Centennial Report" by Mr. Fisher which went exclusively to Canadian weekly newspapers and ethnic papers.

Commenting on the success of the column, Mr. Fisher says, "Weeklies don't ordinarily want hand-out material for their news columns, but because the subject was Centennial, they went all out.

By last fall, 500 weeklies used at least one of our reports a month. Canadian Scene News Service, a non-profit organization in Toronto which serves ethnic papers and publications adapted the material into 14 other languages and sent it to ethnic editors. Well over 50 papers publishing in languages other than English, carried the columns. In fact, there was even one in Philadelphia using it.

"The kind of spirit that will keep Canada going at Centennial tempo in the future will get much of its energy from the small towns and rural areas across this country", he added.

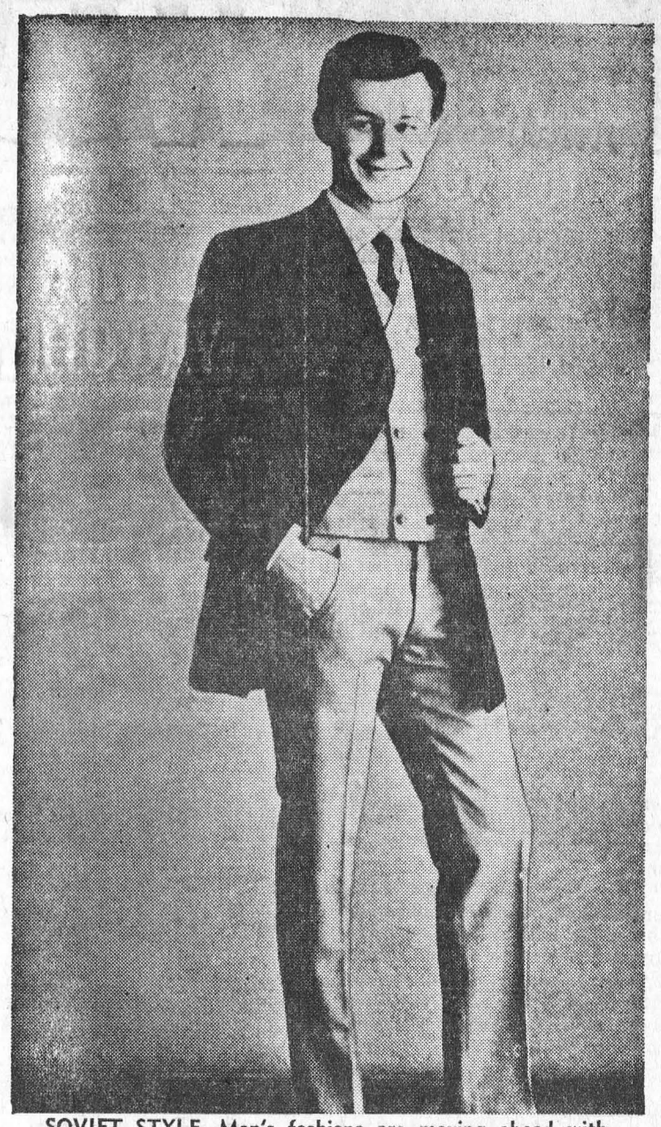

SOVIET STYLE. Men's fashions are moving ahead with the times in Moscow as the Soviet male populace has become extremely conscious of fashions during the past few years. This wool suit features matching double-breasted vest and slim style pants, in grey checks, with a dark wool jacket in modified double-breast. — TNS Photo



DON'T BUG ME. This appears to be the thought going through the head of this puzzled moose as a game warden and three tourists study the animal who was about to drink. Moose are not uncommon during the summer in our parklands and game preserves, places frequented by people holidaying. — TNS Photo

YOUR RED CROSS
THANKS YOU
FOR YOUR HELP

EDGERTON FUELS LTD

CARE-FREE HEATING

ASK US ABOUT OUR INSURANCE POLICY

FREE ESTIMATES ON THAT NEW FURNACE

PHONE 543-2800

24-HOUR BURNER SERVICE

THOMAS BARNHART

AUCTIONEER

15 YEARS EXPERIENCE

TEL. 543-3087

27-43c.

MONUMENTS

Local Representative for

LONS MEMORIALS

DWIGHT CROWDER

WILLIAMSBURG

PHONE 535-2683

FREE SERVICE

TEXACO FUEL CHIEF

Now round-the-clock free service to EARL BAKER customers! Plus an annual cleaning and adjustment of your home oil heating equipment—also completely free. You pay only for defective parts. Call us today for Texaco Fuel Chief — the economical, cleaner-burning heating oil.

EARL BAKER

PHONE 543-2962

Morrisburg Ontario

Exclusive Texaco Distributor of Heating Oils, Farm Gasolines and Lubricants in the Morrisburg Area.



If you were born in

1900

You should apply now for your

OLD AGE SECURITY PENSION

By applying now you will receive your first payment in January 1968, when persons who have reached the age of 67 become eligible for Old Age Security.

If you were born in 1901

You should make application for your Old Age Security pension six months before your 67th birthday.

An Old Age Security application form may be obtained at your local Post Office, or by writing to the Regional Director of Old Age Security in the capital city of your province. With it you will receive a pamphlet giving full information about Old Age Security.

GUARANTEED INCOME SUPPLEMENT

As soon as your Old Age Security pension is approved, you will be sent information about the Guaranteed Income Supplement and an application form. You may be entitled to a supplement which, together with your Old Age Security pension, will guarantee you a monthly income of at least $105.00.

ISSUED BY THE HON. ALLAN J. MacEACHEN, MINISTER

THE DEPARTMENT OF NATIONAL HEALTH AND WELFARE

- When PLANNIN' a new home,
- When PLANNIN' a new cottage,
- When PLANNIN' a renovation,
- When PLANNIN' see LANNIN!

H. S. LANNIN LTD.

LUMBER

BUILDING CONTRACTORS BUILDING SUPPLIES

WINCHESTER, ONT. PHONE 774-2637

For ALL Your

INSURANCE REQUIREMENTS

FRED A. HILL

GENERAL INSURANCE

TEL. 543-3069

HIGHWAY NO. 31

MORRISBURG : ONT.

THE SPORTS BEAT

By Glen May



A lady speaks out

Ruth Allan is the mother of two small children, a dog, a cat, the Canadian Football League headquarters in Toronto, and most of the league's official mail and releases.

Presently, her day begins around the time milk trucks have begun their delivery schedule. She's been at the new CFL command post since its inception in January of this year. She has seen Senator Keith Davey and Fred Sgambati come and go. She has seen the senator's secretary come and go.

And she fully expects she'll follow them after her current job of assisting with the Grey Cup preparations comes to an end.

Ruth expects a new commissioner will be hired around Christmas and will likely "want to hire his own staff." The petite CFL secretary realizes that after the December 2 cup game is finished, her task is concluded.

Ruth explained that Sgambati's resignation from his public relations' post didn't have "a thing" to do with the resignation of Senator Davey. According to her, Sgambati didn't receive any assistance from the league's general managers, and was given no authority to carry through any promotions he organized.

"The CFL desperately needs leadership," she said, "it's impossible to get the nine clubs together. All you get is nine different answers. There's just no cohesion."

Her impression of Senator Davey was that "as a man and an employer I couldn't ask for anything better."

Ruth is positive Senator Davey's biggest fault was his "nasty habit" of thinking out loud at press conferences. She agreed the press "loved" him for it as he was good copy.

The old CFL headquarters was located at Winnipeg under the guidance of ex-commissioner J. Sydney Halter. The lack of files and records from this operation made the new venture almost impossible, according to Ruth. She said that many of the reports and decisions were in Halter's head, rather than in a filing cabinet. And, naturally, this lead to "mass confusion" when the switch to Toronto was made.

Getting back to the senator, the Girl Friday said: He tried to build Rome in one day. And, he knew he was going to be fired the night before he went to Montreal (Senator Davey resigned at a Montreal meeting of the general managers when they didn't accept his recommendations), so he read his speech to Trudy (Trudy Hanson, who was the senator's secretary at that time), and myself. He then told us not to quit, but to try and help the CFL.

"He made his speech and then resigned before they fired him. He didn't want the general managers put into a position of having to fire him. Senator Davey was relieved after the whole deal — the strain was over.

"The general managers just want their own little kingdom with no interference. They just wanted a figurehead and Senator Davey wouldn't co-operate. He was too direct for them."

Also, the senator wasn't given the six months' severance pay set out for him in his contract. Apparently, he only got a token amount.

What about a new commissioner?

Well, Ruth feels the most logical successor to Senator Davey is Jake Gaudaur, boss of the Hamilton Tiger Cats. "He runs the CFL and if you want anything you call Jake. He has great respect throughout the league. If the CFL got into trouble, he'd take the job."

Since January 18 Gaudaur and Red O'Quinn, the Ottawa general manager, have been in the office twice, and Lew Hayman of Toronto, once.

As she says: "There's a lack of communication from the top right to the secretaries of the CFL. Nobody tells anybody what's going on."

And, by the way, if you have any spare tickets, send them to Ruth. The CFL secretary doesn't have a pass.

Toronto Telegram News Service



Walter Safety says, "Avoid playing with air-inflated toys and inner tubes in the water. Keep them on the beach where they belong."

Buy, Sell, Trade Hire, Rent, Find THROUGH THE WANT ADS

FOR RENT

NEW HOUSES FOR RENT as of October 1st, 1967, in Iroquois. Individual Units. Apply:
BROADWALL CONSTRUCTION COMPANY LIMITED,
423 Mayor St., Room 408,
Montreal, Quebec.
30-35c.

2 APARTMENTS — 1 has one bedroom, fridge, stove and heater. Sitable for couple or single person. The other one has two bedrooms. Very warm. Both upstairs Available September 1st, 1967. Only responsible people need apply, at
23 VICTORIA STREET, or
PHONE 543-2019
for information
32-3p.

CARD OF THANKS

I would like to thank all my friends, neighbours, relatives, for their cards, letters, gifts, plants, flowers and treats, and all those who visited me and called on me while I was in the hospital and since my return home. I would also like to thank the nurses, doctors, and the ministers who were so nice to me while I was a patient in the Winchester Hospital. These kindnesses are really appreciated and will long be remembered.
Mrs. Herbert (Ella) Casselman
32p.

I wish to express appreciation and thanks to my Morrisburg friends who so kindly remembered me with letters and cards before, during and after my stay in St. Joseph's Hospital, London, Ont. Again, sincere thanks.
ELIZA COLQUHOUN.
32c.

I wish to express my sincere thanks to the doctors, nurses and staff of the Winchester Hospital for their excellent care while I was a patient. I would like to thank the Fairview Cemetery Board and Mr. and Mrs. Gorry Millward for the beautiful flowers and all who visited me and sent cards and treats, and were so kind to my wife while I was away. I would also like to thank Frank Barclay for doing my work in my absence. To all a sincere "Thank You".
FRED W. CUNNINGHAM
32p.

W. I. TENDER

ANYONE desiring to paint the School House - Community Hall, Riverside Heights, by spraying or by hand, please contact:
MRS. DICK RICHARDSON,
The Surrey Motel,
R. R. 1, Morrisburg.
Thelephone 543-2879.
32c.

HAL'S BARBER SHOP

OPPOSITE SHOPPING CENTRE

OPEN 8 A.M. TO 6 P.M.
TO 9 P.M. FRIDAY

CLOSED WEDNESDAY

AIR CONDITIONED

For Your Comfort

HAVE YOU REVIEWED

your home protection insurance lately?

When you buy new furniture . . . clothes, sports or hobby equipment . . . you're increasing the value of the contents of your home.

That's why it's so important to check your fire insurance protection from time to time to make sure the amount is still adequate to protect your investment.

A /CIA representative would be pleased to review your HOME PROTECTION PLAN with you.

For information, call:

JUNIOR R. D. CASSELL
Phone 543-2075
Box 543, Morrisburg, Ont.

CIAG INSURANCE

CO-OPERATORS INSURANCE ASSOCIATIONS OF GUELPH

FOR SALE

A 1967 TAGALONG TENT TRAILER — Complete with 2" covered foam mattress, spare tire and wheel. Will sleep 6. Excellent condition. Reasonable price.
PHONE 535-2899.

HELP WANTED FEMALE

GIRL OR WOMAN wanted to work at the PARKWAY MOTEL, Morrisburg. Duties to begin September 1, 1967.
32c.

HELP WANTED MALE

SPLENDID RAWLEIGH BUSINESS available in Cardinal and Morrisburg, also part Grenville County. Products well known. Opportunity unlimited for big sales and big Profits. Start your business on credit without experience. Write Rawleigh, Dept. H-289-224, 4005 Richelieu St., St. Henry, Montreal.
32c.

WAITER WANTED for "Settler's Lounge". Apply at
THE LOYALIST HOTEL.
32tfc.

UNUSUAL OPPORTUNITY

Large Canadian and U.S. Company in the agricultural field has a wonderful opportunity for a man with recent farming background in this area.

Applicant must have a minimum of Grade 8 education, 23 to 50, and be well known in the area

Good earnings with excellent opportunity for advancement.

Write telling us about yourself. Reply in confidence to "No-Churs" International, Box 84, LONDON, Ontario.
32-3c.

- Coming Events -

BINGO! BINGO! BINGO!
It's Bingo Time at 8:00 o'clock, sharp Every Tuesday Night at St. Mary's Hall, Morrisburg. Come and have fun with your friends. This week's jackpot is worth $115.00.

×

FOOD SALE
The Catholic Women's League will hold a Food Sale at the Dominion Store on Friday, August 25th.
32-4c.

DANCE
A "TEN AND TWENTY DANCE" will be held on the outdoor tennis court in Iroquois, Saturday, August 12th, from 9-12 midnight, and featuring "The Raphaels" from Ottawa. Sponsored by the Iroquois Centennial Committee for the young people, admission is only 75c per person. Dance to be held in the Iroquois Civic Centre in case of rain.
32c.

GREAT "LIONS CLUB" BINGO!

SATURDAY, AUGUST 12TH AT 8 P.M.
— AT —
THE BROCKVILLE MEMORIAL CENTRE
LOOK WHAT YOU COULD WIN—

A New Car or $2,000 Cash Every Bingo
3 Great Share-The-Wealth Games
13 Regular Games at $50
$25.00 Door Prizes After Games 3-6-8-9-12
Jackpot if not won, Jumps $100
$50 Lucky Attendance Prize
MONEY TREE—50 Uncirculated Centennial Silver Dollars
NEXT LIONS' BINGO — AUGUST 24th

In The Churches

ST. MARY'S CATHOLIC CHURCH
MORRISBURG
Sunday—
Masses at 8 a.m. and 11 a.m.
Saturday Evening—
7.00—Devotions and Confessions
Week Day Mass 8.00 a.m.

ST. CECILIA'S IROQUOIS—
Sunday—
Mass at 9.30 a.m.

MORRISBURG PENTECOSTAL CHURCH
Lakeshore Drive at High Street
Rev. A. T. Barnes, M.A.
Sunday, August 13th, 1967—
9:45 a.m.—Sunday School. Classes for all ages.
11:00 a.m.—Communion Service.
Special Speaker: Rev. McLeod, of Ottawa.
7:30 p.m.—Evangelistic
Speaker: Mrs. Wilfred Durant.
Tuesday, 7:45 p.m.—
PRAYER.
WARM WELCOME TO ALL

ST. JAMES ANGLICAN CHURCH
Rev. Cyril W. Earle, L. Th., Rector
TRINITY XII, Aug. 13/67—
Transfiguration of Our Lord
St. James, Morrisburg—
8:00 a.m.—Holy Communion.
11:00 a.m.—Matins.
Holy Communion Each Wednesday at 10:00 a.m.
Holy Trinity, Riverside—
9:30 a.m.—Holy Communion.

THE UNITED CHURCH OF CANADA
Lakeshore Drive Church
MORRISBURG, ONTARIO
REV. G. BRUCE, B.A., Minister
Mrs. J. Graham, Director of Music
Sunday, August 13th, 1967—
11:00 a.m.—Morning Worship.
Welcome to the Family Church of Faith and Friendship

THE PRESBYTERIAN CHURCH IN CANADA
KNOX CHURCH
"The Church With The Chimes"
Rev. T. H. BOYD, B.Sc., B.D.
Minister
During August and the first Sunday in September, Knox Church will have joint services with Lakeshore Drive United Church. The Rev. G. Bruce will minister to both congregations.

ST. LAWRENCE EVAN. LUTHERAN PARISH
St. Paul's—
Aug. 13—
9:45 a.m.—The Service.
Aug. 20—
No Service.
Aug. 27—
9:45 a.m.—The Service.
Laymen in charge of the August Service.
St. John's—
Aug. 13—
11:00 a.m.—The Service.
A layman from Brockville in charge.
Aug. 20 & 27—
No Service.
The Pastor on vacation. He will be in charge of regular services on September 3rd.
EVERYONE ALWAYS WELCOME!

IN MEMORIAM

SHANNETTE — In loving memory of a dear Brother, Linden Shannette, who passed away on August 11th, 1966.
He left us so quickly, his thoughts unknown,
But left us a memory we are proud to own.
So treasure, him, Lord, in Your Garden of Rest,
For when on earth, he was one of the best.
—Sisters: Essie, Sadie, Jennie, Oradell.
32p.

JEAN'S FABRICS

AUGUST SALE

STARTING AUGUST 10th, 1967

20% OFF SUMMER FABRICS

Linens, Poplins, Sailcloth, Sheers, Printed Cottons and Many Oothers.

HAND KNITTING YARN — Clearance of all weights, Discontinued Lines and Odd Dye Lots.

1-OZ. BALL 29c — 2-OZ. BALL 39c

FESTIVAL CANADA ON TOUR PRESENTS



Don Messer's Jubilee Show

The Nation's No. 1 TV Show in Person
2 full hours of family variety
with
MARG, CHARLIE AND THE BUCHTA DANCERS
Total Cast of 22

FESTIVAL CANADA
IS A PROJECT OF THE CENTENNIAL COMMISSION

Sponsored by the North Dundas District High School Board

Friday, August 18th, 8.30 p.m.

IN THE SCHOOL AUDITORIUM

TICKETS: $3.00 — $2.00 and $1.00 for children under 12 years
On sale at the following business places:
Dixon's Allied, Winchester; La Rose Pharmacy, Winchester; A. T. Allison & Sons, Inkerman; Warners Store, Russell; All Board Members.

YOUR RED CROSS IS ALWAYS ON THE JOB

PAUSE

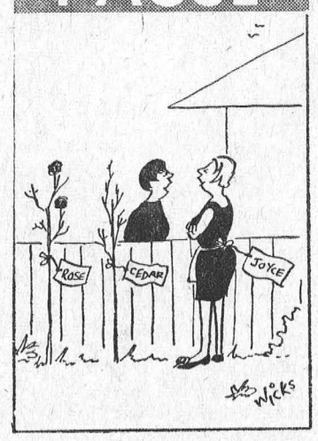

SIGN UP... BE A...



MURIEL'S FLOWERS

WORLD-WIDE WIRE SERVICE

PERSONAL ATTENTION TO ALL ORDERS RECEIVED

WINCHESTER 774-2201

FLOYD FISHER

REAL ESTATE BROKER
MORRISBURG ONTARIO
PHONES:
Office 543-2044
Residence 543-2355

For information, call our Office or
ALTON BOLTON, Salesman
Phone 543-2002.

SUMMER
CLEARANCE SALE USED CARS

1963 FORD 300 — 6-cyl. 2 dr. radio good condition, $867.00.

1961 PLYMOUTH — Golden Commando convertible, 361 V-8 high performance engine, auto. radio, fully equipped. Very sharp $967.

1961 CHEV. BISCAYNE — 6-cyl. 4 dr., good mechanically, needs some body work. $467.00.

1960 PONTIAC LAURENTIAN — 4 dr. 6-cyl., auto., radio, perfect condition. $467.00.

1960 MORRIS OXFORD — Good condition $267.00.

McPHERSON MOTOR SALES
WINCHESTER SPRINGS
TEL.: 774-6923

Important announcement for plumbers, steamfitters and sheetmetal workers

The Apprenticeship and Tradesmen's Qualification Act, 1964 requires journeymen in the Plumbing, Steamfitting and Sheetmetal trades to obtain Certificates of Qualification by October 1st, 1967.

Tradesmen who have not already applied for their initial Certificates of Qualification should do so as soon as possible.

Applications should be forwarded to:

ONTARIO DEPARTMENT OF LABOUR
INDUSTRIAL TRAINING BRANCH
74 Victoria Street
Toronto 1A, Ontario