The Morrisburg Leader

VOLUME 102, NO. 38. MORRISBURG, ONT., FRIDAY, SEPT. 18th, 1964 $ 2.50 YEAR IN CANADA; $ 3.50 IN U. S. A.

Authorized as Second Class Mail
Post Office Dept., Ottawa

Sunday Sports OK'd For Morrisburg

Sunday sports for gain will be legal in Morrisburg, the people of the village decided on Monday, going to the polls for the second time in less than a year on the same question.

A Sunday sports by-law had been defeated last December by a margin of 71 votes. On this occasion, the 'ayes' had it by 338 to 254, a margin of 84 votes. In Monday's vote, each of the three polls voted in favour of the measure. In last years vote, only the centre poll had voted in favour.

Total number of ballots cast was 607, up from the 558 cast in last year's voting.

Although it may seem hard to believe that many people still do not know how to mark a ballot, there were 15 ballots rejected or 2.47%.

Here is how the figures on the voting looked:

	West	Centre	East	Total
YES	126	111	101	338
NO	103	63	88	254
SPOILED	7	6	2	15
TOTAL	236	180	191	607

GRADUATE NURSE



CHERYL MAUDE PROSSER
daughter of Mr. and Mrs. Ralph Prosser of Mariatown, who graduated from Brockville General Hospital School of Nursing on September 14th, 1964.

GRADUATE NURSE



MISS DALE ROBERTSON
daughter of Mr. and Mrs. Donald H. Robertson, graduated from the Brockville General Hospital School of Nursing and will join the staff of Toronto General Hospital this month.—(Photo by Smith).

Military Funeral For Well Known Airman

Many friends in Morrisburg and district were shocked last week to learn of the sudden death of a former school friend and resident of this village in the person of Stuart Edward Martin.

Wing Commander Martin was buried at Morrisburg Monday with full military honours. The casket covered with the Air Force ensign, was carried from the Fairbairn Funeral Home, Church Street, by motorized caisson to Lakeshore Drive United Church, for funeral service ann thence to Fairview cemetery for interment. Pall bearers were R.C.A.F. fellow officers and others of his associates marched in procession. At the church the large representation of Air Force personnel from Ottawa headquarters formed a guard of honour. Following the committal service, and the Last Post, each officer, in passing the grave, paid final tribute to their comrade with a salute. During the service, Wing Commander Martin's cap rested on the coffin. Rev. W. J. March of Morrisburg officiated at the services.

Stuart Martin was born at Morrisburg 44 years ago. He was the son of the late Walter Martin and Mrs. Martin of Morrisburg, later of Ancaster. He attended Morrisburg schools, was a graduate of Queen's University, completing his course there after being a pilot in the R.C.A.F. Coastal Command during World War II. During that time, he was stationed in England, Ireland, the Azores and Bermuda. In Canada he served at posts in Kingston, Centralia, Trenton, Chatham Ont.; Summerside, P.E.I. and St. Hubert, Que.

Prior to being posted to Washington, D.C. August 1 of this year, he had been at R.C.A.F. Headquarters in Ottawa for some time. A man who had never been ill a day in his life, his death at Washington was shockingly sudden. He suffered a heart attack on Thursday, September 10th, from which he failed to recover.

He leaves his mother at Ancaster; his wife, the former Eleanor Currie of Summerside; five children; and one sister, Mrs. Edward Ratcliffe (Marion) of Ancaster. His childre Christina, Barbara, Bill, Stephanie and Charles, range in age from 17 years to an infant.

In his youth, Stuart Martin was a skilled hockey player. During his years at Ottawa, he worked with the Silver Stick Hockey League, and was known throughout the Ottawa Valley as a popular referee.

SCHUTTE FAMILY INJURED IN CRASH

One person is dead and nine others injured — one critically — in a head-on collision on Highway 31 about 16 miles south of Ottawa Saturday night.

Donald Robert Lewis, 39, of R.R. 1, Osgoode, died almost instantly in the crash.

Ontario Provincial Police said Lewis had been driving north when his car went out of control and crashed into a south-bound auto, driven by Klaas (Joe) Schutte, 28, of Chesterville.

Schutte's wife, five children and a youth were passengers in the car.

In Winchester Memorial Hospital are Klaas, in fair condition, with fractures of both arms and lacerations to the face; his wife, Willemina, 30, in critical condition with internal injuries and a factured leg; three children, Jantje, 5, Patricia 4, and Geert, 2, with lacerations; Johannes Schiertoboer, lacerations and Wesley Lewis, 35, of Vernon in fair condition, with two broken legs, a broken arm and facial lacerations.

Twins of the two elder Schutte children, Klaas Jr., 5 and Margje, 4, were treated for lacerations and released.

The accident occurred on a straight stretch of highway close to the Springhill Road just north of Vernon, shortly before 7 p.m.

The Schutte family are well known here, where Joe was for some time a valued member of the Morrisburg Municipal Police, and their many friends here hope for their eventual recovery.

REV. W. J. MARCH ADDRESSES U.C.W.

Rev. W J. March was guest speaker at the first fall meeting of the U.C.W. of Lakeshore Drive United Church. Rev. March based his talk on "The New Curriculum" which will in future be used by the majority of United Churches throughout Canada. After speaking specifically on the subject "What Christian Life Means to Living", the speaker conducted a question and answer period. He was introduced and thanked by Mrs. Trevor Crowder.

Mrs. Clifford Larmour, president, conducted the meeting assisted by Mrs. Greta Strader, secretary and Mrs. Harold Jones, treasurer. The president read the opening "Prayer for Everyday', taken from Dorothy Dumbrille's book "Stairway to the Stars".

The theme for the evening, "Christian Education" was directed by the program committee. Mrs. Crowder conducted Scripture reading and led in prayer.

During business discussion, it was decided that a handicraft sale and tea be held in Allan Hall in November. Dates for the Canadian Club supper and the Anniversary Dinner were discussed and will be announced later. An executive meeting will be held on September 22nd at 8 p.m. in the church parlour.

PITTSTON LADY HAS 96TH BIRTHDAY

Mrs .Ida Hunter of Pittston was 96 years old on Wednesday, September 16th, 1964 and on Sunday afternoon she celebrated her her birthday with her family at the home of Mr. and Mrs. John Carmichael, Kemptville.

The house was tastefully decorated for the occasion with pink streamers and cut flowers and the table was centered with candles and two lovely decorated birthday cakes, it being Mrs. Carmichael's birthday also.

Mrs. Hunter has two daughters, Mrs. Presley Montgomery, Agnes), Pittston; Mrs. John Carmichael (Clara) Kemptville; a niece, Miss Bessie Hunter, Brockville; 8 grandchildren and 15 great grandchildren.

She received numerous cards, gifts and phone calls wishing her health and happiness.

A dainty lunch was served by two little granddaughters, Janice Sloan and Dawn Skinner. They were assisted by Mrs. Bob Stevenson, Miss Jill Stevenson, Mrs. Stewart Skinner and Miss Bessie Hunter.

Mrs. Hunter thanked all for the lovely gifts, those who helped and many who called, to make her day so pleasant. She regretted that her grandsons, David Carmichael, Mrs. Carmichael of Virginiatown, Bert Montgomery, Spencerville; also her granddaughter (Erma) Mrs. Newman, Sgt. W. G. Newman, Sandra, Michael and Kim of Cold Lake, Alberta, could not be present.

Those attending were: Mrs. Bob Stevenson and Jill of Smiths Falls; Mr. and Mrs. Stewart Skinner, David, Dawn and Douglas of Ottawa; Mr. and Mrs. Earl Wright, Sharon, John, Gail and Sheila of North Gower; Mrs. Bert Montgomery and Barry, Spencerville; Miss Bessie Hunter, Brockville; Mr. and Mrs. Presley Montgomery, Dale Montgomery, Mr .and Mrs. Garnet Sloan, Larry, Ronnie and Janice of Pittston.

Veteran Teacher Marks 89th Birthday

Mrs. Charlotte Baker, Morrisburg's veteran school teacher celebrated her 89th birthday on September 15th. For 25 years prior to her retirement in 1952 she guided the education of the pupils at the Flagg School, a typical little red birck schoolhouse on old highway no. 2 on the shores of the River St. Lawrence. The Flagg school was demolished at the time of the Seaway.

Mrs. Baker was born in Osnabruck Township. She attended Normal School at Ottawa and subsequently taught at Pleasant Valley School, west of Osnabruck Centre, at the Third Concession School, Osnabruck; the Gravel Road School, north of Morrisburg, and at Mariatown. Among her pupils were the late A. Clare Casselman, M.P. for Grenville-Dundas and many who became doctors, lawyers, nurses, teachers, and members of various other professions. She sadly recalls many of her "children" who lost their lives "overseas".

She was a strict disciplinarian, with a quiet manner that brooked no nonsense. She said: "I had one short motto which all my pupils observed. It was 'Do what is right' "

On her birthday, September 15, 1903, she married William George Baker of Morrisburg, who predeceased her many years ago. She is the mother of two sons and one daughter: Francis Baker, now head of the taxation department of the Sun Life Company in Montreal; George Baker, with whom she lives, at Morrisburg, an operator at Iroquois lock, and Eileen, a nurse, now Mrs. Fred Albrecht, of Bronxville, N.Y. She has five grandchildren.

At 89, Mrs. Baker is a wonderful walker and a great visitor. She is accustomed to walking in all kinds of weather. Recently her eyesight has become poor and she has had to consult a specialist, but before that happened there was never a day that passed without neighbors seeing Mrs. Baker start for her trip to the post office, the shopping centre and possibly to drop in for a visit with an old friend. She visits frequently with her daughter's family at Bronxville and with that of her son at Montreal. Until just recently she was always busy knitting and crocheting, but her inability to read without a strong magnifying glass is her biggest trial



MRS BAKER
Photo by Smith

She is a faithful adherent of St. James Anglican Church and attends meetings of the women's organizations, particularly the W. A. Guild. She also continues to participate in activities of Morrisburg Women's Institute.

At the time of her retirement from historic old Flagg School, she was honoured at a reception held at the home of Mrs. George Larmour, where she was presented with an easy chair and ottoman, a purse of money, a special cake and a personalized scrap book with pictures of pupils, gathered from every home in the area.

Mrs. Baker reports that she has been a guest at the weddings and showers of more of her former pupils than she can count. The most recent was last week when she attended a shower for Charlie Farlinger and his bride. She is in good health and looks forward to attending many more such occasions.

WMSBG. MIDGETS ARE CHAMPIONS

Williamsburg Midgets Softball Team hold the championship of Eastern Ontario in their league.

With the defeat of Cornwall Mid get team 16-5, they were awarded the President's Cup which last year was held by Ottawa and the year before by Cornwall.

Friday the Williamsburg champs defeated Cornwall 9-3 in the first game of the best two out of three final series, and then scored their decisive victory later at Cornwall.

Seven games were played in the playdown series and the Williamsburg Midgets won every one of the games.

BRINSTON CHILD DIES IN ACCIDENT

A 13-month-old child died almost instantly when struck by her father's car in their farmyard late on Saturday afternoon.

Elizabeth Ann Smail, daughter of Dudley Bruce Smail, was dead when her mother reached her minutes after the accident.

The father was unaware that he had struck the child until informed by his wife.

Police said that Mr. Smail had just returned to the farm with a load of feed. He had stopped at the house, then came out and drove to the barn where the accident occurred. There are six other children in the family.

OPP Cst. R. Guse of Morrisburg, investigated.



The local girls' softball team, "The Dumbrik Jets" have won the E.O.A.S.A. Junior C Trophy. This week members will be presented with individual crests and the club will be awarded the trophy. In 1960 Morrisburg won this trophy, and since that time, until this season, they failed to enter the competition.

The Jets played 16 games in the district intermediate league during the summer and made a creditable showing. With the loss of two of their older players and a change of personnel the team was qualified to enter Junior competition. In that class they won all six games in the round-robin and the first two in the best two-out-of-three finals.

The players range in age from 11 to one player who had her eighteenth birthday since January 1st, 1964.

The team wishes to express its thanks to Harry Street, who drove his car, filled with players to all out-of-town games and to Carson Baker, another faithful driver.

Members of the team pictured here are: back row, l. to r. James Scott, coach; Lee Deeks, Mgr.; Muriel Baker, Devera Scott, Sandra Scott, Betty Scott, Linda Casselman, Andy Henophy, coach.

Front row l. to r. Dianna Marcellus, Katherine Casselman, Marilyn Whitteker, Joan Gurnhill, Heather Smith, Deborah Baker, Merna Gallinger, Sylvia Casselman, Susan Tait.—Photo by Smith.

Jogging Around

By The Editor

CLEANING UP TV

We had a visit this week from a group of ladies who have set for themselves the ambitious job of "cleaning up" the television fare that is daily absorbed by Canadians, and in particular, by Canadian youth.

These ladies are seeking the cooperation of newspapers, municipal officials, police chiefs, Women's Institutes and church groups to assist them in getting sufficient signatures to their "Declaration by Canadian Women" that Parliament will be obliged to heed their complaints, and to act upon them.

Their declaration will be presented to all women of Canada for their signature. You can sign one with any group of which you are a member. The Declaration states:

"We women of Canada, urge you, our Parliamentary representatives, to make the CBC answerable to the Canadian people.

The CBC is not the private posession of a few. Last year $86,000,000 of our money went to finance this public corporation whose policy makers have so far been outside the control of both Parliament and taxpayers.

The future of our country depends on the strength of its homes and the character of the men and women those homes produce.

Television and radio have unparalleled power to inspire a nation to build a clean, strong and free society.

Instead these media are being exploited to maintain a constant assault on character; to undermine faith in God and respect for law and authority; to destroy sound home life and the knowledge of right and wrong.

We ask you to end the domination of a minority who misuse the CBC to spread propaganda for perversion, pornography, free-love, blasphemy, dope, violence and crime. More and more of our tax money has to be diverted to deal with the increasing social wreckage.

We will not tolerate being told that if we don't like these programmes we can turn off the set. That is not freedom of choice. It is a form of thought-control.

Those who kill the conscience of a nation dig the grave of freedom and prepare the ground for dictatorship. It begins when God-given standards are mocked and their proponents are belittled, bullied or silenced altogether. Such censorship was exercised in Hitler's Germany and in Stalin's Russia. We do not want it here. We demand that you guarantee freedom of speech for all.

We believe the true function of the CBC is to help us raise a generation with the strength of character and courageous leadership that the opportunities of this age demand.

We want programmes that will bring home to us what this country can be and can do for the world".

✡

Attendance at the counties-wide Mass TB Clinic held here this week was good. But remember the skin test was useless if you do not return to have it read.

Report on Canada's

Parliament . .



By Mrs. R. W. Wadds, M.P.

The week of September 12, 1964, will, for better or for worse, have lasting repercussions in Canadian politics and Canadian history.

The day that the controversial flag problem was removed from the public and publicized glare of the House of Commons debate to Committee was the second day of the Conservative Party Conference on Canadian Goals.

This Conference, as would be expected, had been many months in the planning and some years in the mind of Dalton Camp, present National President of the Conservative Party.

In the charming, comfortable, cozy city of Fredericton, New Brunswick, met two hundred chosen delegates from all parts of Canada, all races, religions and professions to exercise their minds on Canada's future, hopes, possibilities and probabilities.

Although the inviting and organizing was done by Conservative Headquarters, those invited were often anything but Conservatives.

The economic, science and philosophy experts from many universities honoured their hosts by the most intensively studied articles.

The first day was a real brain jerker. Professor Marshall McLuhan being an amiable man, patiently explained and re-explained what he had actually said until he had most people thinking from his angle.

The world is fast moving with planes, TV, radio, telephones and no nostalgic wishing will make it slow down. The young people take it for granted and Dr. McLuhan pointed out the strong results there will be of individuals developing world interests from any part of the globe.

People are no longer isolated by where they live but by their own interests. The opportunities are broader than ever before and our educational system must make use of the speed of science to train children for a scientific world.

There was general agreement that Government leaders should use computers, TV, telephones and all scientific means to gather information on which to make decisions.

It was a disturbing day on the shores of a sea strange to most of us, and whose shores we knew, stretched on and on past the farthest range of our imaginations.

The second day brought us back to earth and the realities with a superb lecture on "Human Capital". Heavier investment in humans by way of health and education was valued as far back as the London Plague. In 1687 it was concluded that cost of transporting people out of London thereby saving their lives would be a financially wise investment which would be returned 84 fold.

Touching reminder, and one of the best living examples of investment in humans was the commentator, Edward Dunlop, M.L.A. from Toronto. Edward was badly wounded and blinded in the Second World War ,but has since headed more committees and done more work than could be expected from ten men.

He supported the theory of importance of human capital as not only moral but vital to our economy. His well organized, fast moving speech was solid with facts and figures and not aided by braille notes as it might have been.

He concluded that 770 new teachers in medicine must be produced between now and 1970 if our current ratio of doctors to patients is to be maintained through the 70's. Currently we are producing about 50 teachers a year, which means we are short 150 each year.

And so it went through fiscal and monetary principles and policies, external affairs encompassing the United Nations and the Commonwealth.

Gordon Fairweather, M.P. for Kings, at home in his own Province where he had been Attorney-General, with his mellow and winning manner, seemed the embodiment of conservatism ,and his statement seemed the embodiment of hope for stimulated Conservative policies when he said: "Man is born to live not to prepare for life" —gently warning that after a few days of retreat in the lecture hall we would be expected to test and put to use the thinking done there.

VICE & CRAIG

FUNERAL HOME

CHESTERVILLE 448-2120 WINCHESTER 774-2120

ZENITH 62120 (NO TOLL CHARGE)

CENTSATIONAL DINNERWARE OFFER!

Continues with

Fruit Dishes

THIS WEEK

11¢ A PIECE with each $5.00 in purchases

LAST CHANCE FOR

1964 Models

—AT—

MacDONALD MOTORS

We still have a few Pontiac Laurentian, Parisiennes, and several new ½ T. G.M.C. Trucks.

- We offer highest discounts.
- We give you top trade-in allowance.

ALSO OUR WIDE VARIETY IN

USED TRUCKS

½ T. ¾ T. 1 T. 2 T.

WITH BODY STYLES TO SUIT YOUR NEEDS

USED CARS

TWO '63 PONTIACS.
SEVERAL '61 CHEVROLETS.
A ONE-OWNER '61 BUICK.
A NUMBER OF EXTRA-CLEAN '60 PONTIACS.
A SHARP '59 FORD RANCH WAGON.
AN IMMACULATE '58 CHEVROLET.
—AND MANY OTHERS AT—

WALTER C.

MacDONALD MOTORS

WINCHESTER LTD.

PHONE 774-2620

Pontiac - Buick - Vauxhall - Acadian - GMC Trucks

MacLEOD, COMRIE & CO.

CHARTERED ACCOUNTANTS

Licensed Trustees in Bankruptcy

Telephone Morrisburg KI. 3-2935

OFFICE LOCATED WITH G. W. GORRELL

REMINDERS ABOUT YOUR
ONTARIO HOSPITAL INSURANCE

19TH BIRTHDAY?

KEEP INSURED! When you reach your 19th birthday you are no longer covered by your parents' certificate. Register separately within thirty days to keep insured. Forms are available at hospitals, banks and Commission offices.

CHANGING JOBS?

KEEP INSURED! If you change jobs, follow carefully the instructions on the back of the Certificate of Payment, Form 104, which your group is required to give you.

GETTING MARRIED?

KEEP INSURED! When you marry, the Family premium must be paid to cover husband, wife and eligible dependants. Tell your group OR, if you pay direct, tell the Commission.

ONTARIO HOSPITAL SERVICES COMMISSION

2195 YONGE STREET, TORONTO 7, ONTARIO

ONTARIO

ALWAYS KEEP YOUR HOSPITAL INSURANCE CERTIFICATE HANDY



"THERE IS NO SUBSTITUTE FOR

NATURAL FLAVOUR

...and That's What You Get at

DOMINION

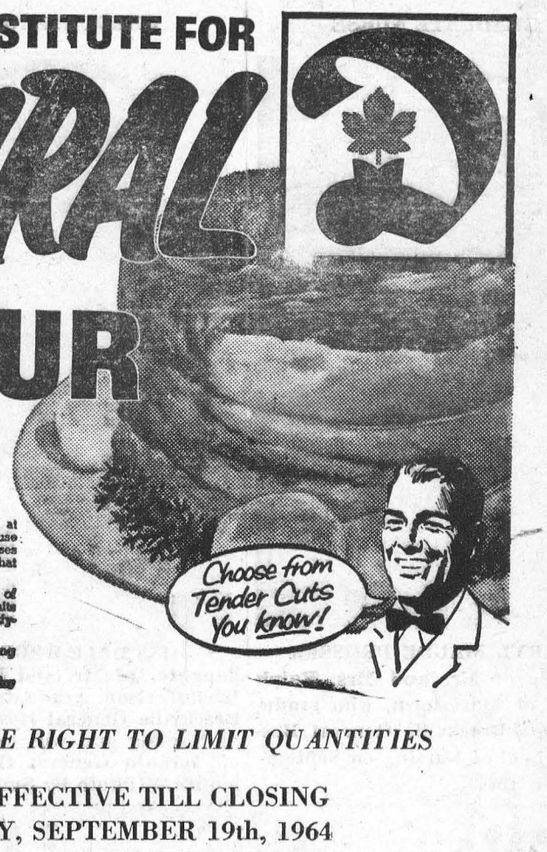

Dominion's Guarantee of 100% SATISFACTION is Unconditional

All merchandise sold at Dominion is unconditionally guaranteed to give you 100% satisfaction. No product is excluded. There are no "ifs, ands or buts." You are the sole judge of whether or not you are satisfied. Your word is accepted. On meats, for example, Dominion guarantees not only tenderness...but also flavour...goodness...downright eating enjoyment...everything that adds up to 100% satisfaction!

You get rich, satisfying flavour in the meats you buy at DOMINION, for two very good reasons. First, because Dominion's experienced meat buyers tour the packinghouses every day, carefully selecting the prime young sides that Nature has blessed with an extra measure of quality.

But even the best quality meat does not reach the peak of flavour until it has been properly hung. So Dominion waits patiently until time and Nature bring out the full, rich satisfying taste and tenderness.

The result is *natural* flavour... flavour that owes everything to Nature... and to Nature alone!

No wonder true meat-lovers say: "There is no substitute for the *natural* flavour you get at DOMINION!"

WE RESERVE THE RIGHT TO LIMIT QUANTITIES

PRICES EFFECTIVE TILL CLOSING
SATURDAY, SEPTEMBER 19th, 1964

Canada's Finest Government-Inspected Red or Blue Brand Beef
NATURALLY AGED — FULLY MATURED

ROUND STEAK or ROAST lb. 79c

RED OR BLUE BRAND BEEF — ROUND or SQUARE END
Boneless RUMP ROAST ..... lb. 85c

SWIFT'S EVERSWEET 1-Lb. Pkg.
BREAKFAST BACON 59c

FRESH STORE-CUT POUND
POLISH SAUSAGE 59c

THICK, MEATY POUND
PORK HOCKS 19c

DOMINO MILD 8-oz. Pkg.
CHEESE SLICES 19c

FIVE ROSES
FLOUR ..... 5 lbs. 49c

BURNS'
PURE LARD ..... lb. 17c

DOMINION'S
CHOCOLATE BARS 5-pack 39c

DOMINION'S OWN 7½ OZ. PKG.
MACAROON, WAFERS, CHOCOLATE BUDS ..... 3 for $1

SALADA
TEA BAGS ..... 60's 81c

RICHMELLO
Peanut Butter ..... 3-lb. tin 89c

COLOURED, PARCHMENT-WRAP 1 LB's.
Monarch Margarine ..... 5 for $1

COUNTRY GIRL
RAISIN PIE ..... Each 39c

Fresher, Tastier Produce!

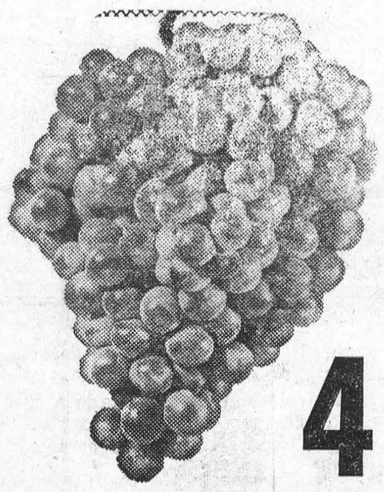

CALIFORNIA NO. 1
FLAME RED
TOKAY GRAPES
4 LBS 59¢

CALIFORNIA NO. 1. GRADE —Red Ripe Beauties
TOMATOES .. 2-lb. tray .. 59c

BRAZILIAN SWEET Size 288's
ORANGES ..... 2 doz. 89c

ONTARIO NO. 1 GRADE
PRUNE PLUMS heaping qt. 29c

DOMINION

People like . . . .





ONTARIO

TO ALL RESIDENTS OF ONTARIO

an announcement regarding

EXTENSION OF PHYSIOTHERAPY SERVICE

On and after Monday, September 14, 1964, residents of Ontario are entitled, without charge, to medically necessary physiotherapy services received in the offices of registered physiotherapists in private practice in Ontario who participate in the extension of physiotherapy service administered by the Ontario Hospital Services Commission. The services must be prescribed by a duly qualified physician and performed by, or under the direct supervision of, a registered physiotherapist. A course of treatment may be for a maximum of three weeks unless the physician prescribes a longer period.

HOME TREATMENT

If, in the opinion of the attending physician, a patient cannot attend the physiotherapist's office, treatment in the patient's place of residence will be covered, but in such cases the physiotherapist may charge the patient, or patients, a total of $1.00 per visit, regardless of the number of patients treated during the visit.

The main purpose of this additional service to patients is to make the most efficient use of available physiotherapy facilities. It is to be financed by Federal Health Grants and by the Province of Ontario.

Certain physiotherapy services are not available under this program. These services may be obtained through private arrangement with the physiotherapist.

ONTARIO HOSPITAL SERVICES COMMISSION
TORONTO 7, ONTARIO

Now Available

LOANS FOR STUDENTS

Guaranteed by the Government of Canada

Purpose: The purpose of the Canada Student Loans Act is to facilitate bank loans for students who need financial help to continue full-time studies beyond secondary school level at Universities and other educational institutions.

Who can apply: Any Canadian citizen, or anyone resident in Canada for one year who intends to live in Canada after completion of studies, may apply for a loan under the Act. An applicant must be enrolled or intend to enroll as a full-time student at an educational institution approved by provincial authorities, and must meet the standards of academic qualification and financial need established by the student loan authority in the Province in which he applies.

Amount of loans: Depending upon individual circumstances and financial need, loans up to $1,000 a year may be made, with a maximum of $5,000 during a student's academic career. The Provincial Authority receiving applications and determining eligibility will issue a certificate to each eligible student stating the maximum amount the student may borrow. This Certificate of Eligibility is required before a student can arrange a Government Guaranteed Student Loan with the bank of his choice.

Repayment: **Interest-Free and Delayed Repayment Period**
To assist students, the interest on loans during the period a student continues full-time studies, and for six months thereafter, will be paid by the Government of Canada. During this same period no repayment of principal is required, nor will any service charge or fee be payable by the student.

Method of Repayment
Borrowers will begin to pay interest and to repay loans six months after they cease to be full-time students. The current interest rate to students is 5¾% per annum. Normally the repayment period will be five to ten years. Borrowers have the right to repay loans in part or in full at any time without penalty.

Life Insured
In the event of the death of a borrower responsibility for repayment of the loans will be assumed by the Government of Canada.

Where to apply: A list of approved educational institutions in Ontario is contained in a brochure now available at banks, universities and other educational institutions. Ontario residents planning to attend one of these institutions should apply directly to that institution for a Certificate of Eligibility.

Ontario residents planning to study in other provinces or countries should direct enquiries to: Department of University Affairs, Suite 600, 344 Bloor Street West, Toronto.

The above notes are based upon the Canada Student Loans Act 1964 and are for reference only. All applications and loans are subject to the full terms and conditions of the Act.

CANADA STUDENT LOANS ACT

CANADA

ONT-2

PROFESSIONAL CARDS

SMITH'S PHOTO STUDIO
- PORTRAITS
- GROUPS
- WEDDINGS
- COMMERCIAL

We specialize in . . . . Children's Photographs
62 Kyle Dr. Ph. KI. 3-2873
MORRISBURG

Art. Wahlroth, B.A., O.D.
OPTOMETRIST
Morrisburg, Ont.
Hours: Daily except Monday
9.00 a.m. to 5.00 p.m.
Please phone for appointment
KI. 3-2502

L. D. WELLS & SONS
(Formerly C. C. Stubbs & Co.)
MONUMENTS
CEMETERY LETTERING
Opposite New Union Cemetery
INGLESIDE ONTARIO
BOX 40
PHONE KE. 4-2255
THE MOST MODERN SHOP IN EASTERN ONTARIO

Painting and Paperhanging
By Hour or Contract
IRENE TINDAL

FIRE, AUTOMOBILE, CASUALTY
INSURANCE
Protection With Service
CHARLES M. CROBER

G. WILLIAM GORRELL, Q.C.
PHONE 3-2922 RES. KI. 3-3198
BARRISTER, SOLICITOR

MILTON M. MATHESON
CHARTERED ACCOUNTANT
39 Johnson Cr., P.O. Box 190
KE. 4-2505
LONG SAULT ONTARIO

DID YOU PAY UP
YOUR
SUBSCRIPTION ACCOUNT?

CARLETON F. McINNIS, B.A.
BARRISTER & SOLICITOR
Morrisburg Ontario
Phone KI. 3-3061

Chiropractor
J. W. HALL, D.C.
ST. LAWRENCE STREET
(across from Post Office)
PH. 774-2802
Winchester — Ontario

H. C. FAIRBAIRN & SON
FURNITURE DEALER
FUNERAL AND AMBULANCE SERVICE
PHONE COLLECT TO:
MORRISBURG: 543-2271
IROQUOIS 652-47775
WILLIAMSBURG 535-2950
Successor to G. Leonard Keck

SAVE AT
STYLES & McINTOSH
Full Line of Electrohome and G.E. TV., Hi-Fi, & Appliances
SPECIALS!
Used TV's for Cottages or Second Sets from $25.00
Pfaff Zig-Zag Sewing Machine, reg. $189.95. Now $149.50 with Portable Case.
Complete Line of 1965 Automatic Washers and Dryers.
Channel Master Transistor Radios from $19.95. (18 Months' Warranty.)
$1.00 OFF All Stereo Records costing $4.98 or over.
IROQUOIS PHONE OL 2-4397

W. E. FITZSIMMONS
AMBULANCE AND FUNERAL SERVICE
IROQUOIS
ESTABLISHED 1924
SERVICE IS OUR MOTTO
OL. 2-4452 or OL. 2-4577

BINGO
EVERY TUESDAY
8.00 p.m.
ST. MARY'S HALL
MORRISBURG
ADMISSION —:— $1.00
NEXT WEEK'S JACKPOT $130.00

Diamond Wedding for Mr., Mrs. Henry Clark

Mr. and Mrs. Henry Clark, Broder Crescent, celebrated their diamond wedding anniversary, Tuesday, September 15th. Mr. Clark, 84 years of age, spent his anniversary as a patient in Winchester Memorial Hospital. Five days earlier, on September 10th, he had fallen from a scaffold while repairing a neighbour's roof and sustained fractured ribs, lacerations and a black eye. He reported "I have been married 60 years, and this is my first black eye"

At the time of Mr. Clark's accident, plans were under way for a formal anniversary celebration. Under the circumstances, Mrs. Clark held a quiet open house for friends and relatives who dropped in during the evening. When Mr. Clark is feeling fit again, the family hope to continue with their original project.

On September 15th, 1904, Henry Clark and the former Hattie Barkley were married at Winchester by Rev. R. D. Coutts. They spent a honeymoon vacation in Toronto, where they attended the Toronto Exhibition. For a short time after their marriage, Mr. and Mrs. Clark lived at Belleville, where Mr. Clark carried on his trade as a machinist. Later they returned to Mr. Clark's home town of Morrisburg where they have since resided.

Their only daughter is Mrs. Hugh Shennette of Morrisburg. They have one grandson and three great grandchildren.

At the time of Seaway rehabilitation, Mr. Clark and four brothers moved their homes to the new subdivision. Since that time three brothers have died. Herbert resides at Morrisburg, and a sister, Martha, lives at Brockville.

For their anniversary, the couple received a congratulatory telegram from Her Majesty, Queen Elizabeth, a letter from Prime Minister L. B. Pearson and from Mrs. Jean Wadds M.P., as well as a framed plaque from Premier Robarts. Other telegrams, gifts, cards, and letters of congratulation were received from friends at Brantford, iKng City, Syracuse, Ottawa, Morrisburg and the surrounding area. A highlight of the occasion was the arrival of their niece and nephew, Mr. and Mrs. Fred Bennett from Winnipeg.

ATTENTION FARMERS

WE HAVE

PAGE FARM FENCING AND BARBED WIRE IN STOCK

42" High 8 Line Wires High ..... $1.30 Rod
40" High 7 Line Wires High ..... $1.07 Rod
Steel Posts 7' — Each $1.10
14½ Guage Barbed Wire, Light ..... $7.45 Roll
13 Guage Barbed Wire, Heavy ..... $9.45 Roll

HODGINS LUMBER LTD.

Phone KI. 3-3155 MORRISBURG

WILLIAMSBURG

Mr. and Mrs. Lorne Bell of Brock ville spent a couple of days last week with Mr. and Mrs. Guy Strader.

Mr. and Mrs. Orlin Ofthsun of St. Paul, Minn., and Miss Margaret aKine of Iroquois, were visitors of Mrs. G. L. Barclay and family last week.

Mr. H. D. Becker of Fort Francis Ont., is visiting his sister, Mrs. Claude Casselman.

JAMES M. NIX DIED AT KILLALOE HOME

James Malcolm Nix, Canadian National Railways station agent at Morrisburg and Ingleside for several years died suddenly at his home at Killaloe, Ont., on Tuesday September 8th. He was in his 63rd year.

Born May 5, 1902 at Amsterdam, N.Y. he was the son of the late Malcolm and Ellen Nix. He served as station agent at Ingleside, Morrisburg, Wales, Granby, Que., and for the past three years at Killaloe. He was a member of the Anglican Church.

Mr. Nix was twice married. His first wife, the former Ella Lewis, predeceased him in 1960. He leaves one son, Royden of Belleville and a daughter, Mrs. John Cassell (Dawn) of Brockville.

In 1962 he married the former Luella Cassell of Morrisburg, who survives. He is also survived by a sister, Elizabeth, at Niagara Falls.

Funeral service was conducted by Rev. Lloyd Lake of Eganville at Arnprior, September 10th. Interment was in Arnprior cemetery.

Pall bearers were: Bernie Bedore, Gordon Martin, Norman Fraser, Donald Hutt, Rene Racine, George McLean.

STRADER'S HILL

Master Lyall Hodgson and little brother, Blair, spent Tuesday with their grandparents, Mr. and Mrs. Alton Riddell, while their mother attended the funeral of her aunt, Mrs. Mae Johnston of London. Service was held at Chesterville and burial was in Maple Ridge cemetery.

Mrs. Aggie Casselman and Mahlon had supper Tuesday with Mr. and Mrs. Ralph Serviss.

Mrs. James Cowan and Eileen of pleasant Valley, spent Friday evening with Mr. and Mrs. Johnny Beckstead and family.

Mrs. Ralph Serviss spent Sunday afternoon with her parents, Mr. and Mrs. Spence Fawcett of Hulbert

Mr. Herb. Wallace of Pleasant Valley had dinner Wednesday with Mr. and Mrs. Alton Riddell.

Miss Helen Cook of Hainsville, had supper Saturday with Mr. and Mrs. Ralph Serviss and Ernie.

Mr. John Hart of New York had dinner Tuesday with Mr. and Mrs. Johnny Beckstead and family.

Rev. Mr. Chappell of Elma, called on Mr. and Mrs. Ferguson Froats on Thursday evening.

The expert car driver keeps at least one car length between him and the car ahead for each 10 miles per hour. He allows even more space at high speeds, on slippery pavement and after dark.

Local and General

Guests over the week end at the home of Mr. and Mrs. Milton Castleman were: Mr. and Mrs. Frank Rombough of Cornwall, Mrs. Martha Laurin and daughter Ruth of Montreal, and Mr. and Mrs. Ewart Stoddart and son Basil of Chesterville.

A Public Meeting will be held on Monday, September 28th, at 8.30 p.m. in the Orange Hall at Winchester Springs, Ontario. The purpose of this meeting is to organize a Dundas County Association for Retarded Children. Guest speaker will be Mr. Peter Gomery, Co-ordinator of Development of the Ontario Association for Retarded Children. Special film to be shown. Everyone Welcome!

At a recent meeting of the local Lions Club it was unanimously adopted that the Club subscribe $388 towards the cost of construction of a recreation hall at Merrywood Camp, a summer resort for the exclusive use of the Ontario Crippled Children Society. The subscription will be presented to the Regional Chairman of the Society at a meeting in Morrisburg on October 21st.

Mr. and Mrs. Archie Murphy attended the Lee and Steven wedding on Friday, September 11th in the United Church at Richville, N.Y.

Pam Cornell has returned to Queen's University in iKngston.

Mr. J. B. Holmes of Port Credit, spent a couple of days this week renewing old acquaintances in Morrisburg. It was Jack's first visit to the old home town since the coming of the Seaway, and he found many changes.

The Executive of Brockville Presbyterial of the Presbyterian Church met in St. Paul's Church, Winchester on Wednesday, Sept. 9th. Mrs. Orville Forrester of Westport Presbyterial President, presided over both morning and afternoon sessions. All business was dealt with and reports heard. Auxiliaries were asked to complete their year by November 30, so all money could go to the Treasurer early in December. Dr. Marion Powell is to be invited to be the speaker at the May meeting. Winchester W.M.S. and Agnes Glassford Societies served dinner at the noon hour.

The Group Committee of Guides and Brownies will hold a Food Sale on October 16th.

BORN—At Winchester Memorial Hospital, on Wednesday, September 9th, 1964, to Mr. and Mrs. Loyal Brunt, of Morrisburg, a son.

BORN—At Winchester Memorial Hospital on Friday, September 11, to Mr. and Mrs. Rex Casselman of Williamsburg, a son.

BORN—At Winchester Memorial Hospital, on Monday, September 14 to Mr. and Mrs. Edward Hanson of Williamsburg, a daughter.

There is a $130.00 Jackpot waiting for some lucky person at the next Tuesday night Bingo in St. Mary's Hall. If you can fill a card in 56 numbers the $130 is yours.

Hon. James Auld, Minister of Tourism and Information announced this week the appointment of Frederick J. Boyer as executive director of the department. Mr. Boyer is the husband of the former Anne Louden of Morrisburg.

FOR THE SPRING GARDEN YOU WANT

PLANT DUTCH BULBS NOW

The finest, healthiest bulbs in the world are here. They'll give you the loveliest spring garden you could want—if you plant them now. All your favorites, reasonably priced.

Imported Holland Bulbs

CREST HARDWARE

MORRISBURG ONTARIO

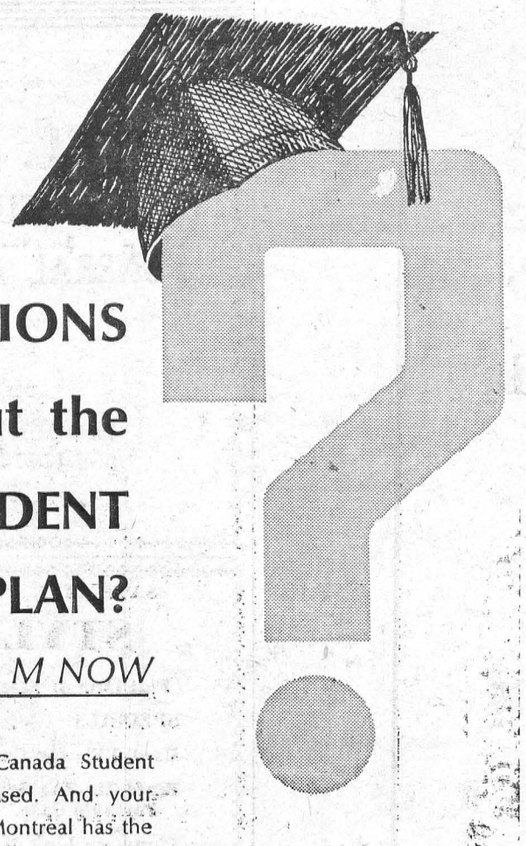

QUESTIONS about the CANADA STUDENT LOANS PLAN?

...talk to the B of M NOW

Details of the new Canada Student Loans Plan have been released. And your local branch of the Bank of Montreal has the information on how to apply.

The Plan will provide bank loans to students who need financial help for full-time studies towards a degree or diploma at universities or other educational institutions above high school level. No security is required and repayment will not begin until six months after you graduate, or discontinue your studies. Up to that time, all interest will be paid by the Federal Government.

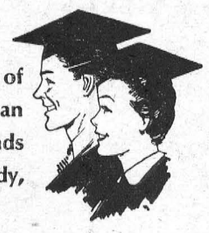

In a recent statement on the Plan, G. Arnold Hart, President of the Bank of Montreal said, "Support of education has long been an established principle of the B of M... Any practical measure that extends the educational horizons of young Canadians will always find a ready, sympathetic response from Canada's first bank".

If you'd like to learn more about this new Plan, call on the Manager of your local branch of the B of M. He has all the details and he can give you a folder on the subject. Why not see him now?

"MY BANK" TO 3 MILLION CANADIANS B of M

BANK OF MONTREAL

Canada's First Bank

P.S. *for Parents. If you have youngsters in high school, you will be interested in the Bank of Montreal University Education Programme—a comprehensive, life-insured plan to spread the cost of a college education over periods up to nine years. Your B of M manager has details on this, too.*

ELECTRIC HEATING

is the only heating system that offers you all these important advantages:

flameless

clean

safe

quiet

a thermostat in every room

more living space

economy

Electric heating is one of the many comfort features of the famous Medallion all-electric homes. For full information, consult a qualified electric heating contractor or your Hydro.

MEDALLION ALL-ELECTRIC HOME LIVE BETTER ELECTRICALLY

your hydro

Waterfowl Hunting Regulations Announced

The Hon. Kelso A. Roberts, Q.C., Minister of the Ontario Department of Lands and Forests, has announced that there will be an increase in the daily bag and possession limit on certain species of waterfowl in Ontario for the 1964 season. The daily bag limit of five ducks this year may contain two canvasbacks or two redheads, or one of each. The daily bag limit of wood ducks also has been increased to include not more than four wood ducks per day. The possession limit for wood ducks will be eight; possession limit for canvasbacks and redheads shall not exceed the daily limit.

Surveys have indicated increases in the wood duck in Ontario over the past few years. Thus, to allow Ontario hunters to harvest some of the wood duck produced in Ontario the possession limit has been increased on an experimental basis.

Surveys done largely by the U.S. Wildlife Service have shown an increase in the population of redheads and canvasbacks.

These are more liberal regulations than anticipated; thus they do not correspond with the information contained in the 1964 summary of hunting regulations distributed by the Department of Lands and Forests. The changes are based on recent data obtained by the Federal Governments of Canada and the United States which have final jurisdiction in setting waterfowl seasons.

The recent revision of the waterfowl regulations also allows the taking of an additional two scaup or goldeneye or one of each per day after October 23rd, 1964. These species do not move south in large numbers until the season is well advanced; thus the bag and possession limit on these species has been increased during the latter part of the season, as in previous years.

The bag and possession limit on geese (in the aggregate), rails, coots and gallinules (in the aggregate) remains at five per day, ten in possession. Wilson's snipe and woodcock each have a limit of eight per day and sixteen in possession.

In the Central District of Ontario, which includes the Counties of Stormont, Dundas and Glengarry, the season opens one-half hour before Sunrise on September 26th, and continues till December 15th, 1964.

Knowing the species of ducks and geese can be very rewarding to the hunter. When species are protected because of their scarcity, it is essential that a hunter identify his game before he pulls the trigger. When extra birds of a certain species are permitted in the bag, hunters who know their ducks on the wing, come out ahead!

The 100 per cent use of safety glasses in all its plants was instituted by G M of Canada in 1959.

You, too, can produce Quality Pork at Minimum Cost

Pig or sow . . . it's the well developed, well finished and well marketed product that brings you top market prices.

So start your young pigs right away on Blatchford's Pig Starter — for quick, efficient growth. High in antibiotics and rich in essential vitamins it's extremely palatable for young pigs.

Keep your sows, too, in perfect condition with Blatchford's Sow Ration. Make sure of a large litter of large, well-developed pigs at birth. The biggest at birth are biggest when weaned and can be marketed for greatest profit. Call in and get FREE booklet "Hog Grower's Guide". Learn about the Blatchford way to bigger hog profits.

Blatchford's Pig Starter AND Blatchford's Sow Ration

MISS SALLY CASSELMAN WED GARY HAROLD BLACK SATURDAY

Standards of asters and gladioli decorated the altar of St. Paul's Lutheran Church for the marriage of Miss Sally Casselman of Morrisburg and Gary Harold Black of South Mountain. Rev. F. L. Howald performed the 2 p.m. ceremony on Saturday, September 12th.

Given in marriage by her father, Mr Bruce Casselman of Morrisburg, the bride wore a street-length gown of white nylon over taffeta, featuring a full skirt, fitted bodice and high neckline. Her bouffant veil was held by a crown of sequins and seed pearls, and she carried a bouquet of red roses and white mums. She wore a pearl drop necklace, a gift of the groom.

Mrs. Leslie Bilmer was matron of honour for her sister. Miss Brenda Brown of Winchester, was bridesmaid. They chose identical street length gowns of rosebud pink and aqua nylon with matching accessories and carried bouquets of shasta daisies.

Mr. Leslie Bilmer was groomsman Guests were ushered to their seats by Mr. Allan Casselman and Mr. Gerald Black, of South Mountain.

At a reception for sixty guests held at the home of the bride's parents, Mrs. Casselman, mother o fthe bride, wore a brown ensemzle with beige accessories and a corsage of yellow sweetheart roses. The groom's mother chose a black sheath gown with brown and beige accessories and a corsage of yellow roses.

For a honeymoon vacation to Niagara Falls, and Northern New York State, the bride donned a suit of silver grey boucle with red shoes and purse and a white fur hat. A corsage of red roses completed her nsmble.

The couple will live in Winchester.

Guests attended the wedding from Newark, N.Y., Ogdensburg, N. Y, Lisbon, N.Y., South Mountain, Winchester, Ingleside, and Morrisburg.

HONOR STUDENTS GET BURSARIES

Three honour students from Grade 13, Morrisburg High School, have been awarded busaries and are attending University. Carol Cornut is enrolled at the Faculty of Arts at Waterloo Lutheran University with the Tuition Scholarship and the Dominion - Provincial Bursary. Murray Rielly and Leslie Smirle are at Queen's University. Murray is studying Arts and Science and Leslie has entered the field of engineering.

Jim Algire, another Morrisburg High School honor student is attending Queen's under the R.O.T.P. Plan. He has enrolled in the Faculty of Applied Science.

Chicken

LEGS or BREASTS

LB 43¢

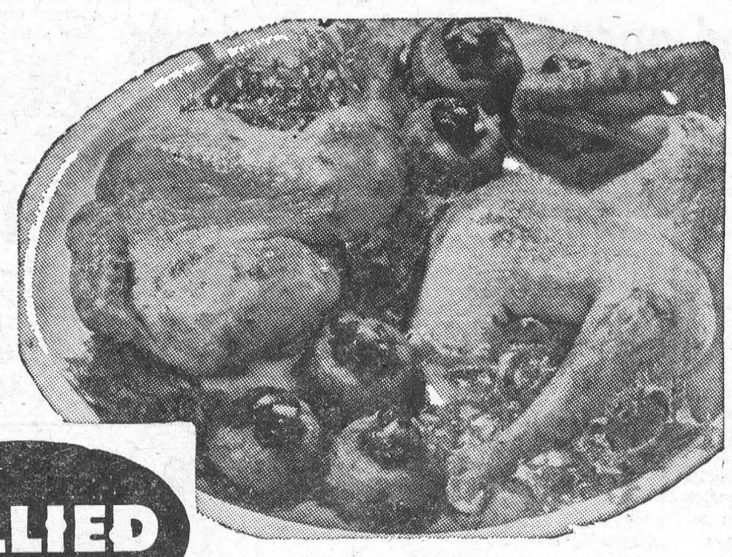

ALLIED FOOD MARKETS

LEG OF LAMB Whole or Butt Half 49¢ POUND

Coorsh All Beef FRANKS Pound 49c

Coorsh Smoked MEAT 2 2-oz. Pkgs. 49c

DOLLAR DAYS SAVINGS!

PORK HOCKS PORK RIBLETS

CHICKEN WINGS YOUR CHOICE 4 lbs. $1

ONE DOLLAR BUYS!

Save 35c! — All Varieties of PILLSBURY
CAKE MIXES .... 3 19-oz. pkgs. $1

Save 40c! — HEINZ FANCY
TOMATO JUICE ..... 8 20-oz. TINS $1

Save 17c! — HEINZ
Cooked Spaghetti .... 6 15-oz. TINS $1

Save 22c! — HEINZ CREAM OF
TOMATO SOUP ..... 9 10oz. TINS $1

Save 6c! — HEINZ
Tomato Ketchup ..... 4 11oz. BTLS. $1

Save 13c!—Dr. Ballard's Champoin — Chicken, Beef, Liver
DOG FOOD ..... 9 15-oz. TINS $1

Save 6c! — SOLO COLOURED (Quebec Stores Plain)
MARGARINE ..... 4 1-LB. PKGS. $1

Save up to 17c!—Clark's Canadian
PEA SOUP ..... 9 15-oz. tins FOR $1 — 6 28-oz. tins FOR $1

Save 16c! — BRAVA PLAIN
Spaghetti Sauce ..... 4 15-oz. TINS $1

Save 9c! — SUCCESS HEAVY DUTY
CLEAR LIQUID WAX .... 40-OZ. TIN $1

Ontario No. 1 Juicy Bartlett
PEARS
PRESERVING SPECIAL!
6-qt. bskt. 79c

CALIFORNIA RED
GRAPES
2 lbs. 29c

Ontario No. 1 Yellow Onions 2-lb. bag 25c
Ontario No. 1 Large Cabbage Lg. head 10c
Large Golden-Yellow Bananas 2 Lbs. 25c

NESCAFE INSTANT COFFEE 10-oz. Jar $1.79
LIQUID MIXO BLEACH 64-oz. Jug 39c
LIQUID MIR DETERGENT 2 24-oz. Btls. 79c
INSTANT CARNATION MILK 1-Lb. Pkg. 43c
Lancia SPAGHETTI 2-lb. bag 39c
SCOTT (All Colours TOILET TISSUE ..... 4 Rolls 39c
BIRDS EYE FROZEN FRENCH GREEN BEANS ..... 10-oz. pkg. 25c
Birds Eye Frozen GREEN PEAS 12-oz. pkg 23c
BIRDS EYE FROZEN ORANGE JUICE ..... 6-oz. tin 35c
SARA LEE FROZEN CHOCOLATE CAKE ..... 13-oz. size 79c
Allied Square ORANGE CAKE Special 49c

VALUES EFFECTIVE SEPTEMBER 10, 11, 12, 1964

Brinston's

ALLIED FOOD MARKETS

PROFESSIONAL INVESTMENT SERVICES

as near as your mail box

Now you may arrange your investments *by mail* confidently, conveniently, through one of Canada's leading bond and stock firms.

For more than 30 years, our firm has been helping Canadians put their savings to work wisely. Many thousands of people in all parts of the country use our facilities regularly for buying and selling securities and for consultation on their investments.

In those areas where we do not at present have a representative, investments can be arranged readily by mail through the facilities of our Correspondence Department. The same professional service that is provided metropolitan investors is available to those who live in smaller communities without extra cost or inconvenience. Enquiries and transactions large or small always receive prompt and careful attention.

One of the services that we provide is a *MONTHLY BULLETIN*, which each month discusses business trends and draws attention to investment opportunities. If you would like to receive a copy of this publication, simply complete and return the coupon below to us. The current issue will be sent to you promptly, and without the slightest obligation.

Ross, Knowles & Company Ltd.

Members: The Toronto Stock Exchange
The Investment Dealers' Association of Canada

105 ADELAIDE STREET WEST, TORONTO

Hamilton Brantford Windsor Sarnia Sudbury
Brampton Niagara Falls London Barrie Guelph

Please send me your latest Monthly Bulletin.

NAME.....
(Mr., Mrs. or Miss)

ADDRESS.....

FOR QUALITY PRINTING
CALL KI 3-2987

The BLACK LUMBER Co.

LIMITED

BEST QUALITY — LOWEST PRICES

It's a "BLACK" Business — But we Use You "WHITE"

PHONE KI 3-2188 MORRISBURG

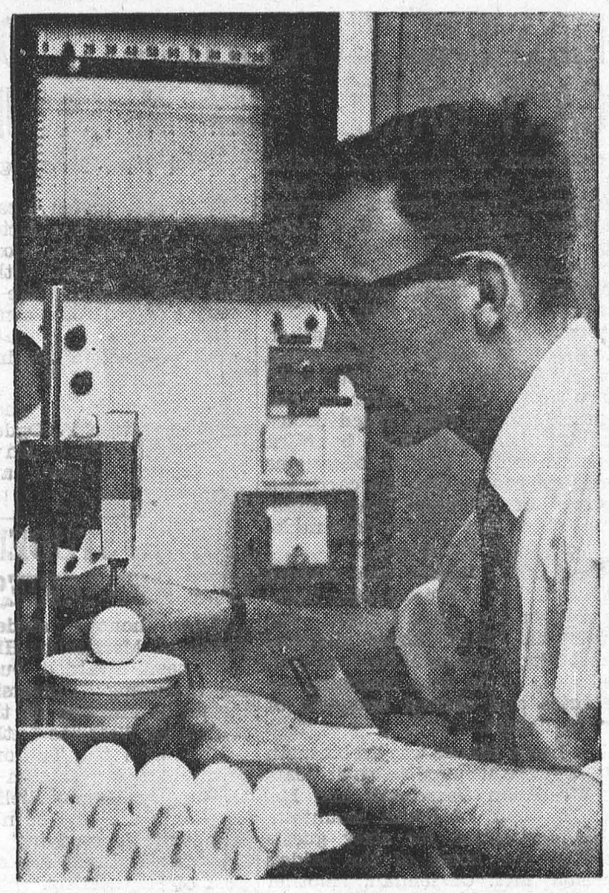

THIS EQUIPMENT tests eggshells for strength, an important factor in reducing breakage between the time eggs leave the producer and go through various hands to reach the consumer's refrigerator.



TRANSDUCER, removed from its mounting for demonstration purposes is shown here. It is used for measuring the minute forces required to puncture a tomato skin in studies of the resistance of different tomato varieties to cracking. The blackboard at rear was used for working out results from the data given by the transducer.

How some drugs got their names

Ammonia literally has a godlike name. Jupiter, a Roman god, was known as Ammon to ancient Egyptians. One of the places in which Jupiter Ammon was worshipped was a temple in Libya. Camel-riding pilgrims thronged to th temple and the site became a rich source of ammonia obtained from camel dung. Hundreds of drugs today have chemical names ending in -amide or -amine, terms originally applied to nitrogen-containing substances derived from ammonia. Vitamin indirectly owes its name to the god Ammon. The original word was vitamine (vita, for "life", plus amine — "life amines." The word was coined in 1911 by Casimir Funk, who thought that all these essential trace nutrients would prove to be amines. Later it was found that vitamins are very different from each other chemically and many are not amines. So the terminal -e was dropped from vitamine, giving us the modern word, vitamin.



THIS IS ALEX—who has suffered from arthritis for half his young life. You can help him and thousands like him by giving generously to your local

CANADIAN ARTHRITIS SOCIETY

(This space is donated by a Friend of the Society)



CDA RESEACHERS need a variety of specialized equipment in their work of assisting the food producing, processing and packaging industries to meet frequent new demands in their very competitive fields. Above, Peter Voisey, instrumentation engineer in the engineering research services, uses an oscillograph recorder to read the stresses and strains in a wheat dough under test for its bread-making qualities.

Devices measure qualities in food ensuring high standards

Quality is the big yardstick for measuring the popularity of Canadian farm products on world markets.

So we come to the question: How do you measure quality?

Answer: It isn't easy for the layman to do (just see how many opinions a taste panel can produce!) so the question becomes a problem for the Canada Department of Agriculture's engineering research service.

Peter Voisey says this service is investigating many of the properties of food which affect its taste and its appeal to the buyer. Methods of determining color, crispness, softness, chemical composition and even electrical properties are being evaluated. As new food preparations are evolved, new kinds of measurement and perhaps control must be devised before the new product can go on sale. The demands of food processors for more uniformity in raw materials also call for special measuring techniques.

One method coming into use to ascertain how a wheat type will make out in the highly competitive bread wheats markets is to measure the stress and strain in the dough. The relationship between stress and strain in steel has long been known but only recently was it found that there are such relationships in dough, apples, potatoes, tomatoes and other foods.

Electronic equipment is being developed to measure these stresses and strains in raw and processed food products and indications are that more accurate control of specific properties of food can be attained. This is of great importance to the processor who packages instant and frozen foods. For instance, if the material entering his factory is of consistent quality it can all be processed the same way and he can save costs by doing it with automated equipment.

Without adequate quality measurement, varieties of food cannot be accurately compared nor can the effects of different fertilizers and techniques be accurately established. But with it different methods of growing crops can be tested and compared and the best recommended to the producer.

Canadian food products going into world markets have long been of very high standard but to ensure that this remains the case, quality measurement must be evolved to a higher degree of versatility and accuracy. Quality control will enable standards to be raised and will, says Mrs. Voisey, prove another step in the march towards better food.

SMALLEST ESTATE

The Vatican City in Rome is abou tthe size of an 18-hole golf course. It is the smallest state in the world.

WORD-A-WEEK
By BACH



FUNNY & OTHERWISE

A woman going to a cattlemen's convention decided to wear something unusual on the trip, so she made herself a blouse and embroidered it with every cattle brand she knew of. In the hotel she noticed two old cattlemen giving her blouse the once-over. Finally one of them remarked in a voice that could be heard all over the room, "That critter has sure changed hands a lot."

• • •

Unsteady he stood before the mirror and surveyed his bloodshot eyes.

"That settles it," he muttered. "I've gotta stay out of those bars. My eyes are being ruined by television."

• • •

"Well," said the sweater salesman to the glamour girl, "how's that one, Miss? Too small? enough?"

• • •

Three slightly demented old girls were rocking on the sanitorium porch when a new young psychiatrist passed by.

You know what I wish?" said one. "I wish that cute doctor would make a pass at me."

The two others eyed her suspiciously. "Well!" exclaimed one, behind her palm to the third oldster, "you can bet Effie isn't going to be with us much longer. "She's beginning to talk sense!"

• • •

You've reached middle age when your wife tells you to pull in your stomach and you already have.



MEAT CARVING

Who's the meat carving expert in your family?

To be able to carve meat easily and properly, points out the Meat Packers Council of Canada ,simply takes practice and a little bit of knowledge about the different kinds of roasts and cuts of meat. Here are some tips to remember the next time its your turn to do the "honors".

First, make sure the knife is sharp! Don't use the carving knife for regular kitchen chores. Keep it in a special place by itself. Start your apprenticeship as a meat carver, with boneless roasts until you've gained some skill and can try the more difficult cuts of meat, like a leg of lamb.

A roast will carve easier if it's taken out of the oven and allowed to "set" for about 15 minutes. This ets the meat "firm up" and makes carving much simpler. If the meat cools down too much in the process, put the platter with the carved slices of meat back in the oven for a few minutes before serving. Always carve a roast across the grain, not with it . . . and this will not only make the job easier, but you'll end up with better looking slices of meat.

A sharp knife, a little bit of practice and know-how, and that's all there is to it!

For the best procedure in carving any one particular kind of roast, check with your butcher or pick up a book on meat carving from the library.

For a free pamplet "A Handy Guide for Carving Meat," write to the Meat Packers Council of Canada, 5230 Dundas St. W, CWF, Islington, Ont.

SALES BOOST

Extract from a letter received by a householder from a paper concern: "Please reply in triplicate."

Intrigued, he has complied—and is now waiting to see if his request for similar service meets with the same response.

BACK TO SCHOOL IN A SKIMMER!



THE A-LINE RATES HIGHEST with the back-to-school set of all ages this Fall! And that's good news for mom who sews, because the A-shape or skimmer breezes right past the waist — no stop for waist seams, and easy fitting all the way.

Shown here are four top pattern versions of the A-flared shape — a super-simple coat with raglan sleeves, back-pleat jumper, princess dress with low demi-belt, and the Chelsea-look skimmer with a vestee effect.

Choosing patterns is always fun, and this Fall the dazzling variity of fabrics adds an extra fillip of pleasure to home sewing. The rich, deep-toned plaids and checks are marvelous, and so are the paisely and textured fabrics. You'll have a wonderful time!

4545—Daughter will love this A-line coat for chilly days. Easy sewing for mom—few pattern parts, simple lines. Printed Pattern in Child's Sizes 2, 4, 6, 8, 10. Size 6 takes 2½ yds. 35-inch fabric. Price 50c.

4828 — Jumper and blouse, always favorites of the school bus set. Printed Pattern in Child's Sizes 2, 4, 6, 8, 10. Size 6 jumper takes 1¼ yards 54-inch fabric; blouse 1 yard 39-in. Price 50c.

4597—Princess skimmer to thrill the teens. They love the low belt, kick pleats — perfect for active school days. Printed Pattern in Teen Sizes 10-16. Size 12 takes 2¾ yds. 54-in. fabric. 40c.

4509 — Peppermint stripes, pert vestee, contrast binding — a dress to delight teacher's pet. Printed Pattern in Girls' sizes 6, 8, 10, 12, 14. Size 10 takes 2 yds. 39-inch fabric; ⅜ yd. contrast. Price 50c.

Number	Size	Price
4545	.....	50c
4828	.....	50c
4597	.....	40c
4509	.....	50c

NAME .....

ADDRESS .....

MAIL TO:
ANNE ADAMS PATTERNS,
DEPT. P P L, 60 FRONT ST. W.,
TORONTO, ONTARIO
(Enclose Money Order or coins. No stamps or cheques please.)

CLASSIFIED

Canadian Weekly Features

1410 Scarth St. Regina, Sask
TELEPHONE 568 1681

MISC. ARTICLES FOR SALE

DOES YOUR CISTERN LEAK? Send inside dimensions for price. Guaranteed waterproof plastic liner Thompsons, Melita, Manitoba.

ORDER FRESH TOP QUALITY B.C. fruits direct. Organically grown available. Price list supplied. Government licensed shipper E. B. Dever, 10184 148th St., North Surrey, B.C.

FREE BLUE BOOK FOR BRIDES P.O. Box 945, Montreal 3.

1065 THINGS FREE, FREE GIFTS, free samples. $2.00 postpaid. Ashbee Enterprises, Burk's Falls, Ont.

FOR SALE: ONE ½ YARD CLAM Shell. Weight of clam is 2,200 pounds. Price $200. Apply to: Brandon Scrap Iron and Metal Co. Ltd., Brandon, Man.

"DESTROYER" FOR USE IN OUTdoor toilets. Eats down to the earth, saves an unpleasant cleaning task. Full directions. Thousands of users, coast to coast. Order now, $1.25 per can, postpaid. LOG CABIN PRODUCTS, 322 York Road, Guelph, Ont.

PERSONAL

HOCKEY FANS — NHL STATISTICal Card, containing the final official statistics for both the regular season and playoffs for 1963-64, available free. Write to Publicity Department (Prairie Publishers), National Hockey League, 922 Sun Life Building, Montreal 2, Canada.

MADAME HAYES, CARD READER and advisor on all problems. Bring or write all your troubles to her. She will solve them. Write age, year and birth date. Send $2.00 to 2339 Albert St., Regina, Sask.

$100.00 WEEKLY POSSIBLE! AT Home, in your spare time! Do easy addressing, mailing, homework! Everything supplied! Details 25c (refundable): Hulan's, Dept. WF., Massey, Ont.

Comptometer Instruction

THE VICTOR COMPTOMETER School offers day and evening classes. Comptometer operators get excellent pay, work with interesting people. Short course qualifies you Free lifetime placement service. Low tuition. For information write 1864 Scarth St., Regina, Saskatchewan.

INSTRUCTION

RICHARD'S BEAUTY COLLEGE LTD.

REGINA'S LATEST TRAINING SCHOOL

For men and Women
Beautricians

Offering you complete training in basic hairdressing to shop management. We specialize in refresher courses individually supervised. Newest equipment and training methods used. There is a promising future in Beauty Culture. Phone or write for free literature:

RICHARD'S
BEAUTY COLLEGE LTD.
Ph. 522-2077, 1729 Scarth St., Regina
AIR - CONDITIONED

INCOME TAX RETURNS

SASKATCHEWAN—FARMERS AND Rural Business. Let us do your income tax work and accounting. A phone call or letter will bring you expert advice anywhere in Saskatchewan. Interprovincial Accounting Sask. Ltd., 201 3806 Albert St., Golden Mile Plaza, Regina, Sask., Phone 536-3344.

POULTRY, EGGS WANTED

Baby Chicks — Turkey Poults
Year round service on all your Poultry Requirements

SHARPE'S

1235 Broad St., Regina, Sask. 570 Fairford St. W., Moose Jaw, Sask.

Contact either office for up to date market information on eggs and poultry.

CANADA PACKERS LIMITED
SASKATOON

Complete service for the modern poultryman, producer of the famous Maple Leaf Broiler Chicken — top market prices for all poultry and eggs paid on delivery—no waiting —no gamble. Phone 244-8573.

CANADA PACKERS
212 Pacific Avenue — Saskatoon

REAL ESTATE

Homes — Farms — Hotels
Real Estate
DOLLARD & GALLAGHER LIMITED
(Immediately behind bus station)
2032 Rose Street
Regina, Saskatchewan

SPORTING EQUIPMENT

SHOTGUN SHELLS $1.95. Wholesale Reloading Components. XL Explosives Ltd., Hawkesbury, Ont.

FARMLANDS FOR SALE

DAIRY FARM FOR SALE, EQUIPment and Holstein cows, 300 acres land, town with future building on it. Apply to Box 203, Central Butte, Sk.

READ CLASSIFIED FOR RESULTS

SOLID

Iron and nickel represent 36 per cent of the earth's weight.

COINS, STAMPS

COLLECTOR WANTS CANADIAN coins. Cents to dollars. Send coins or list for highest prices. E. Baldwin, 357 Vista Courts, Calgary, Alberta.

WANTED TO BUY

WANTED KEROSENE FRIDGE. Propane Fridge. 1595-W 65 Avenue Vancouver 14, B.C.

AUTO AND TRUCK SUPPLY

A-1 1960 FORD C700, TILT CAB, new tires, $2,900. Girard Motors, Elie, Manitoba.

HOUSE TRAILERS

WE HAVE A GOOD SELECTION OF new and used mobile homes priced from $750.00 and up. We accept furniture, car or truck and property as down payment. We also buy good clean used house trailers. See Square Deal Mobile Homes, Albert and 9th Ave., North, Regina, Sask. Phone 569-5328 — 569-5145. Dealers for: 20th Century, Safeway and Ted's Homes.

WELDING

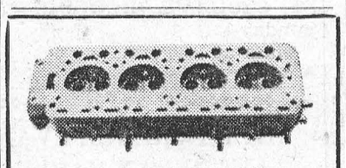

We repair Cracked Cylinder Head and Motor Blocks.
EXCHANGE DIESEL HEADS IN STOCK
—All Work Guaranteed
SUPERWELD LTD.
REGINA
400 QUEBEC ST. PH. 569-5907

FOR ALL THOSE UNUSUAL, DIFficult, "impossible" repair jobs on expensive parts; We have the Welding, Preheating, Machine and Tool Equipment for large and small jobs; and the skilled Personnel: Heads and Blocks of course; Baler Cranks and Gearcases; Engine Frames; Splines; Tapers; Threads inside or outside; Keyways and Keys; Cogs in Gears; Shafts built up; Straighten anything. Symons Metalworkers Limited, Rocanville, Saskatchewan. Since 1923.

PETSTOCK FOR SALE

CLEARANCE SALE — QUALITY Samoyeds from top blood lines. Priced reasonably for quick sale. Pet and show stock available. Also Champions — proven breeding stock. Kalroad Kennels Reg. R.R. 2, Vernon, B.C.

REGISTERED, SABLE AND WHITE Collie; show bench winner. Has Canadian Kennel Club, championship points. Good with children. Priced reasonable. 1376 11th Ave. N.W. Ph. 692-2137, Moose Jaw.

FARM MACHINERY

HARVEST SPECIALS. FEEDER chains for Massey combines, 21-$65.00; 80, 82, 21A-$80.00, 90, 92, 27-$85.00. D. J. Metal, 226 Ave. C South, Saskatoon.

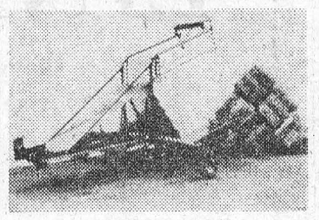

Automatic Bale Stoker
WELL BUILT
REASONABLY PRICED
For more details write
PREECO SALES & SERVICE
1101 Park Street
REGINA, SASK.
Phone 522-8146

INTERNATIONAL GROUND DRIVE, end delivery swather. Excellent condition. Canvas nearly new. Any reasonable offer accepted. G. Gardiner, Sub 26, Regina.

BUSINESS OPPORTUNITIES

FOR SALE: TWO REVENUE BUILdings. Upper Fraser Valley. 4,573 sq. ft. commercial, leased. Duplex, rented, C.T.S., Trades, Alberta. Mrs. W. Perdue, General Delivery, Penticton, B.C.

NIAGARA DISTRICT
Farms, homes, businesses, motels. Garden City of Canada. Write: Reg. W. Hopkins, Realtor, 100 James St., St. Catharines, Ont. MU 4-6328.

SERVICE STATION TO LEASE. Located in centre of oil field. Bulk trade and house, good business. Apply N. J. Lischka, Steelman, Sask.

TANK CLEANING

SEPTIC TANK CLEANING, ETC., Throughout Saskatchewan — Year Round. Acme Sewage Services, 1801 Lacon St., Regina. Phone 523-8851.

AUCTION SCHOOLS

LEARN AUCTIONEERING, TERM soon. Free catalogue. Reisch Auction School, Mason City, 50 Iowa.

MISSOURI AUCTION SCHOOL. Free catalogue. Diploma. 1330-115 Linwood, Kansas City, Missouri. 64109

FUR BEARING ANIMALS

NUTRIAS, TOP QUALITY BREEDing stock, raised outdoors, snow whites $65.00; dark brown $55.00. Import Service, Box 25, Schomberg, Ontario.

LIVESTOCK

15 HOLSTEINS, 7 COWS, ONE DUE Oct. 6th; 5 by March 28th. One heifer Jan. 27th. Seven heifer and bull calves, 6-11 months. Priced to sell if sold as herd. Phone Balgonie 30 r 1-3. Norman Liebel, White City, Sask.

ARE SEAT BELTS OVERATED?

Some motorists think so, but they are thinning out. Of 1,047 on the New Jersey Turnpike in 1963 (April through December), injuries in cars without seat belts were almost double those of cars in which seat belts were in use. Traffic engineer Paul M. Weckesser said 34 persons were killed in turnpike accidents in 1963, but no deaths occurred in cars equipped with seat belts. Of the 10 death victims thrown from cars, none wore seat belts.

REPAIR SERVICE

Specialists in Rewinding and Repair
We carry
BROOK, DELCO, GENERAL ELECTRIC & LELAND MOTORS
and a large stock of repair parts
Call on us for your needs at:
ELECTRIC MOTOR SERVICE
1234 SCARTH ST., REGINA, SASK
Phone 569-5464

3-Hour Service

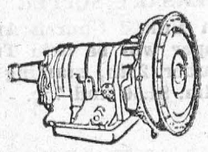

on
Automatic Transmissions
Free road test and estimates. All work guaranteed.
AUTOMATIC TRANSMISSION CLINIC LTD.
1835 Park St., Regina
Phone 523-8018

C.A.R.S.
STOP ARTHRITIS

ARTHRITIS FACTS

—More than a million Canadians are affected by arthritis.
—Arthritis attacks at any age.
—Early treatment is the key to prevention of serious disability. See your family doctor.

FOR A FREE BOOKLET AND FURTHER INFORMATION CONTACT:
THE CANADIAN ARTHRITIS AND RHEUMATISM SOCIETY
304 Northern Crown Building
Regina - Sask.
(THIS SPACE IS DONATED BY A FRIEND OF THE SOCIETY)

GRIN AND BEAR IT — BY LICHTY



"...And capitalist delegates may cancel our vote for not paying our U. N. dues...but to take away our parking places is meaning WAR!!!"

Many Canadians benefit

2.3 Million truckloads of wheat

Canada's record wheat crop of 723 million bushels in 1963 is still producing statistics.

In 1963-64, farm marketings of an estimated 575 million bushels involved 2.3 million truckloads — which amounts to a lot of fuel and replacement costs. Exports for the last 12 months reached 590 million bushels.

Other estimates near crop year-end:

Country elevators loaded 325,000 cars which amounts to 300,000 man-days for train crews.

At terminals and eastern elevators 650 lake cargoes were handled by 110 vessels. Crews worked 325,000 man-days. Thousands of longshoremen and employees in terminals and eastern elevators were working on wheat.

Balance of payment earnings from wheat and wheat flour export sales was $1¼ billion.

Some 58 million bushels of wheat were turned into food products in Canada. Flour mills, bakeries, biscuit and breakfast manufacturing gave work to 47,000 people. Feed manufacturing took 20 million bushels and employed 8,000.

THREE CENTS PER LOAF

From 25 cents paid for a loaf of bread farmers get about 3 cents. Thus, for every dollar paid to farmers for wheat which is made into bread for the Canadian consumer, about $8 is added to the National economy.

National statistics do not tell us much about the individual farmer. Take the case of a typical one-section (640-acre) farm near Regina, in the heart of the wheat country. What else does the wheat economy mean to him?

Such a farm would represent a capital investment of a little over $56,000 of which real estate amounts to $46,000 and machinery to $10,000.

Cash farm income per seeded acre of wheat amounted to a little more than $25 in 1963, a boom year.

But most farmers leave about one-third or more of their wheat acreage in fallow.

What are the main costs in producing wheat? Recent calculations are that machinery costs are about $9, nearly one-half of which is depreciation on machinery; supplies of purchased seed, fertilizer, sprays, and crop insurance average about $1.15; hired labor $0.45, real estate taxes and depreciation $2. Interest on investment alone amounts to some $4.50 per acre.

The labor of the farmer and his family must also be included.

It was estimated that wheat receipts paid nearly half the living costs of the average prairie family in 1963.

These living expenses were about $3,500 and included $1,160 for food, $714 for furnishings, $454 for clothing, $360 for transportation, $140 for contributions and gifts, $60 for life insurance and annuity premiums, the remainder being personal and miscellaneous.

The bite of the male black widow spider is not fatal to humans.



Your Life and Mine

Important to know real meaning of contentment

"I have learned in whatsoever state I am therewith to be content." Phil. 4:11.

Some people believe these words of St. Paul are meant to convey the idea we must accept all conditions no matter how distressing they may be; or in other words, we should not attempt to pray for improvement. However, everyone does not agree with this interpretation.

Acceptance is often the key to serenity and power. It is always necessary to accept the things that are gone beyond recall. There can be no turning back in time. Furthermore, we often have to accept people as they are, for if we try to change them by force we inflict unhappiness on everyone concerned.

At the same time acceptance and contentment do not mean dreary resignation. We can accept the present moment in faith that God will improve the situation, and then be content in the knowledge good things are still possible.

The New English Bible explains St. Paul's words in a way that may enable us to have a deeper understanding of them as they may be applied in our own lives. It says "I have leanred to find resources in myself whatever the circumstances. I know what it is to have plenty. I have been very thoroughly initiated into the human lot with all its up and downs—fullness and hunger, plenty and want. I have strength for anything through Him who gives me power."

This is the real meaning of contentment. When we become well acquainted with Jesus Christ through prayer, and turning to Him in thought as we go about our work, we can be content in the knowledge our troubles are not permanent. Conditions will become better and happier if we hold fast to our faith and put it to work at every opportunity.

A helpful new booklet now available. "Practical Steps to Solving Problems." Send 25 cents and stamped, self-addressed envelope to Your Life and Mine, P.O. Box 909, Strathroy, Ontario.



© GATES FEATURES, INC.

"Basically, Hodgins, you're just not a sportsman!"

THE Arnold Palmer METHOD

Four-Time Winner of the Masters

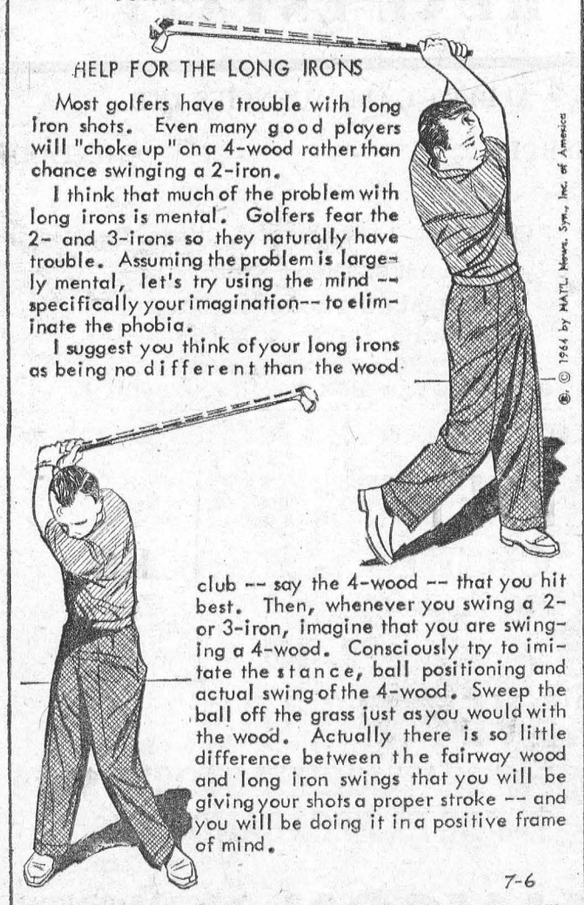

HELP FOR THE LONG IRONS

Most golfers have trouble with long iron shots. Even many good players will "choke up" on a 4-wood rather than chance swinging a 2-iron.

I think that much of the problem with long irons is mental. Golfers fear the 2- and 3-irons so they naturally have trouble. Assuming the problem is largely mental, let's try using the mind -- specifically your imagination -- to eliminate the phobia.

I suggest you think of your long irons as being no different than the wood club -- say the 4-wood -- that you hit best. Then, whenever you swing a 2- or 3-iron, imagine that you are swinging a 4-wood. Consciously try to imitate the stance, ball positioning and actual swing of the 4-wood. Sweep the ball off the grass just as you would with the wood. Actually there is so little difference between the fairway wood and long iron swings that you will be giving your shots a proper stroke -- and you will be doing it in a positive frame of mind.

7-6

BRAND NEW! Arnold Palmer's "HOW TO IMPROVE YOUR PUTTING"! A copy of this hint-packed booklet is yours for 20¢ and a stamped, self-addressed envelope sent to Arnold Palmer, c/o this newspaper.



CLASSIFIED

FOR SALE

MEDIUM SIZE COLEMAN SPACE HEATER and John Wood gas water heater. Both like new.
J. R. COLIGAN,
Phone KI 3-2540.
36tfp.

HAIR DRESSING SALON EQUIPMENT. Best Quality. Hydraulic Styling Chair; 2 Dryers; 2 Dryer Chairs; Tilting Shampoo Chair and Basin, all matching, brown and beige. Also numerous smaller articles. Used 3 years. In excellent condition. Price reasonable.
LINDA ROSS,
Winchester. Ph. 774-2417.
38c.

BEEF BY THE QUARTER. Cut, Wrapped and Frozen. Fronts 39c lb.; Hinds 49c lb.; Sides, 43c lb.
EARL'S MEAT,
CHESTERVILLE, ONT.
Phone 448-2324.
38-41c.

BABY'S SNOW SUIT. Size 24 mos. Also Baby Carriage.
PHONE KI 3-2864.
38c.

SAND, FILL, TOP SOIL. SPECIAL Top Soil Mixed with Manure.—Back Hoe work; Truck rental. Phone
ALFRED LINK,
Iroquois, OL 2-4127.
38-41p.

BABY SITTER WANTED

GIRL OR WOMAN wanted for 5-day week.
PHONE KI 3-2230,
After 6 or Week-ends.
37-8c.

WANTED

12 GOOD USED BEATTY COW STANCHIONS. Apply
LLOYD McHAFFIE.
KI 3-2226.
37-8c.

WANTED TO BUY — QUANTITY OF HAY AND STRAW.
RUSSELL CASSELMAN,
R. R. 1, Morrisburg.
Phone KI 3-2756.
38-40p.

BABY SITTER Wanted for five days a week.
Phone KI 3-2875.
After 6 p.m. or Saturday morning.
38p.

TENDERS FOR OIL

Sealed Tenders, plainly marked as to contents will be received by the undersigned up to twelve o'clock noon on the 10th day of October, 1964 for the supply of No. 4 oil for the Iroquois High School, and No. 2 oil for the Morrisburg High School. Any further information may be received by contacting the caretakers of either school or the Secretary. Lowest or any tender not necessarily accepted.
(Signed), KEITH SCHELL,
Secretary-Treasurer,
Williamsburg, Ontario.
38-9c.

JUST TWO SECONDS AWAY FROM DANGER

If you're driving along an unlighted road on a dark night at 60 miles an hour, the visibility range of your headlights is about 22 feet . . . and that's just two seconds away from any hidden hazard!

Careful drivers protect themselves against the chance of an accident by slowing down after dark.

But just in case they do get involved in an accident, they make sure they have insurance protection against the costs of . . .

. . . property damage or injury to others.

. . . damage to their own car

. . . accidental injury to themselves or members of their families.

If you're a careful driver why not find out how CIA's AUTOMOBILE and ACCIDENT INSURANCE could help you meet these emergencies.

Just call:

JUNIOR R. D. CASSELL
Phone KI 3-2075
Box 543, Morrisburg, Ont.

CIA Co-operators Insurance Association
Non-farm fire insurance

TO RENT

2-BEDROOM APARTMENT in Williamsburg. Modern conveniences. Available Octobe 1st. Apply at
STRADER'S RED AND WHITE STORE,
Williamsburg.
37-9c.

WAITRESS WANTED

WAITRESS WANTED IMMEDIATELY. Apply in person at
THE HOLLWOOD CAFE,
Shopping Centre,
Morrisburg, Ontario.
Phone KI 3-3012.
37-8c.

HELP WANTED FEMALE

WOMEN 18 to 30 to learn Weaving and Sewing. Apply to
CALDWELL LINEN MILLS,
Iroquois, Ontario.
37-8c.

ECONOMY SPECIALS

— A T —

MacDONALD'S

1961 VOLKSWAGEN. A Sparkling black beauty that you should see.

1960 ENVOY A 4 Dr. deluxe model in like-new condition.

1959 VAUXHALL. Two of these Victor Super models from which to make your selection.

1959 MORRIS. This is a 4 Dr. model priced low to fit any budget.

1959 SIMCA. An unbeatable value at only $200.00.

1958 ZEPHYR. An economical value for a low, low price.

— A T —

WALTER C.

MacDONALD MOTORS

WINCHESTER LIMITED

Phone 774-2620

WINCHESTER — ONTARIO

Acadian - Pontiac - Vauxhall
Buick - G.M.C. Trucks

LORNE G. CRABBE
REAL ESTATE
For Prompt Service, Call
HARRY W. MEIKLE
KI 3-3175

Park Ave. Morrisburg

Three Bedroom Frame, Stucco-Finish Ranch Style House, located on corner lot, High and First. Full basement, forced air, TV tower. Im mediate occupancy. Asking price, $15,500 with terms.

BUILDING LOT on High St. 62' x 136'. Asking price $2,000.00
BUILDIN GLOT on Victoria St., 54' x 112'. Asking price $1,400.00
COTTAGE LOT ON RIVER. Very few left. Asking price $2,500.00.
LOT ON OLD NO. 2 150' x 271'. River rights. Asking price $4,500.00

TAXI CASSEL'S

PROMPT
24-HOUR SERVICE
KI 3-2062
Morrisburg —:— Ont.

BINGO!

ST. MARY'S HALL
MORRISBURG
EVERY TUESDAY
8:00 P. M. SHARP
- 15 REGULAR GAMES
- SPECIAL GAMES
- JACKPOT GAME

NEXT WEEK'S JACKPOT $130.00

ADM. TWO CARDS $1.00

TO WHOM IT MAY CONCERN

The Morrisburg Combines will start their Training Camp at the Morrisburg & District Community Centre on October 22, 1964. Any players interested may attend by sending a letter to owner by October 16th, 1964. The Morrisburg Combines franchise is owned and operated by William Dillabough, Morrisburg, Ont. (Signed), WM. DILLABOUGH.
38p.

FLOYD FISHER

REAL ESTATE BROKER

MORRISBURG —ONTARIO

PHONES:

Office KI. 3-2044
Residence KI. 3-2355

100 ACRE FARM — 70 acres workable, modernized house, 4 pc. bath, hardwood floors, oil furnace, nicely landscaped. Barn 32 x 48, 3½ miles from Morrisburg. Asking $10,500, with good terms.

115 ACRES GOOD CLAY LOAM —Solid 7-room house, good barns, 39 head Holsteins, 2 tractors and full line of recently purchased machinery. On a paved road near Winchester Springs. Asking complete $30,000 with $10,000 down.

30 ACRES OF WORK LAND, adjacent to Highway 401, east of Morrisburg. 5-room frame house, fair sized barn, 2 wells, Full price $4,000

4-Bedroom RENOVATED HOUSE —In the village of Monkland. Oil hot water heating, tiled bathroom, water softener, attached garage, large lot. $4,000 will handle.

BILL MEABRY Ph. KE 4-2119

CALL THESE NEW NUMBERS

— FOR —

AMBULANCE SERVICE



AREA CODE 613
DAYS—
543-2112
NIGHTS—
543-3189
BRUCE CASSELMAN
MORRISBURG

COMING EVENTS

ANNIVERSARY SUPPER

The Winchester Springs United Church Anniversary Supper will be held in the Church Hall on Thursday, September 24th, beginning at 6 p.m. Admission: Adults $1.25; Children under 12 75c.
38c.

☼

STORMONT, DUNDAS AND GLENGARRY HEALTH UNIT

An Immunization Clinic is to be held for infants and pre-school children, for immunization against Diphtheria, Whooping Cough, Tetanus, Poliomyelitis and Smallpox, on Friday, September 25th, at the following centres:
Morrisburg—Health Unit 10.30 a.m.
Brinston—Memorial Hall, 1.30 p.m.
Iroquois—Civic Centre, 3.00 p.m.
38c.

☼

Morrisburg Community Centre—September 18th. TEEN DANCE with John Pozer Admission 75c; $1.00 per couple.
38c.

☼

PROFESSIONAL WRESTLING at Morrisburg Community Centre, September 26th. Three bouts. Main event Tag Team Match featuring "The Wrestliing Beetles".
38c.

☼

ANNIVERSARY SUPPER

Colquhoun United Church Anniversary Supper will be held Tuesday, September 29th, starting at 5.30 p.m. Adm. $1.50 and 75c.
38-9c.

FOR SALE

MORRISBURG

Three Bedroom Dwelling — All modern conveniences on Loyalist Street. Asking price $13,000.00. Mortgage available.

Three Bedroom Frame Dwelling, stucco covered, overlooking Lake on Park Avenue. Full basement, oil fired furnace with hot water heating. Immediate occupancy. Asking price $13,000.00. Mortgage available.

Three Bedroom Frame Dwelling, completely modern, available immediately, located on Frist Street. Payable on a monthly payment mortgage plan. Asking price $12,500.00.

Dry Goods Store in Shopping Centre. This is one of the most popular stores of its kind in the Seaway Valley. Owner must sell due to indifferent health. Cash or terms can be provided. Purchase price based on stock at time of sale. Contact us for further details.

Apartment for Rent. Completely furnished, heated, immediate occupancy. Contact us for inspection.

IROQUOIS

Three Bedroom Frame Dwelling, modern conveniences, immediate occupancy, mortgage available with a low down payment required. Asking price $9,000.00.

Many other water front lots, cottages and farms available.

GORDON W. THOM

Morrisburg Shopping Centre
Office: KI 3-3055 Res.: KI 3-2585
SALESMAN
J. MILTON CARKNER
TELEPHONE: KI 3-2079

The air cleaner of your car's engine should be cleaned and reoiled at the recommended intervals. A dirty air cleaner can reduce mileage by 10 per cent.

REAL ESTATE

ALBERT GALE AGENCIES LTD.

MORRISBURG - - ONTARIO

Members of the Multiple Listing Services, Ottnwa, Kingston and Central St. Lawrence Boards

MORRISBURG PHONE: KI 3-2898
CORNWALL PHONE: WE 2-3205
IROQUOIS PHONE OL 2-4296
OR WRITE P. O. BOX 397, MORRISBURG

HARVEY WOODS

CUSHIONED SOCKS

100% Finest Imported Botany Wool

$1.50

HARVEY WOODS

DOUBLE SEAT JOCKEY SHORTS $1.50
T-SHIRTS, NECKBAND $1.50

ALLISON IMPORT SHOPPE

PHONE KI 3-3132

GLEN BECKER

Mr. Howard Saddlemire is in hospital at Winchester where he underwent surgery on Monday. We all hape he will be better soon.

Congratulations to little Kimberly Laneau, daughter of Mr. and Mrs. David Laneau, who won first prize in the baby show at Spencerville Fair on Saturday.

Miss Carolyn Ball of Nation Valley spent the week end with Mr. and Mrs. Levi Casselman.

Mrs. Annie Bowman is spending some time with Mrs. Howard Saddlemire.

Mr. and Mrs. Dalton Saddlemire and Mr. and Mrs. Ray Casselman spent Sunday in Montreal.

HELP WANTED FEMALE

WOMAN WANTED for General Work 2 or 3 days a week.
CLEMENT NURSING HOME,
Morrisburg, Ontario.
Phone KI 3-2335.
39p.

IN THE CHURCHES

ST. MARY'S CATHOLIC CHURCH
MORRISBURG
Sunday—
Masses at 8 a.m. and 11 a.m.
Saturday Evening—
7.30—Devotions and Confessions.
Week Day Mass 8.00 a.m.
ST. CECILIA'S, IROQUOIS—
Sunday—
Mass at 9.30 a.m.

ST. LAWRENCE EVAN. LUTHERAN PARISH
17 S. TRINITY Harvest Festival—
St. Paul's—
10 a.m.—Harvest Service.
11 a.m.—Regular S. S.
St. John's —
1.30 p.m.—Harvest Service and S. S.
EVERYONE ALWAYS WELCOME

MORRISBURG PENTECOSTAL CHURCH
LAKESHORE DRIVE
Pastor: Rev. J. Gregory
KI. 3-2968 P. O. Box 251
Sunday—
9.45 a.m.—Sunday School
For all ages.
11 a.m.—Morning Worship.
7.30 p.m.—Evangelistic Service.
Tuesday—
8 p.m.—Bible Study and Prayer.
Thursday—
8 p.m.—Young People's.
WARM WELCOME TO ALL

UNITED CHURCH OF CANADA LAKESHORE DRIVE
Morning Worship at 11.00
WORSHIP AS A FAMILY

THE PRESBYTERIAN CHURCH IN CANADA
KNOX CHURCH
"The Church With The Chimes"
Rev. Everett Hawkes, Minister
Sunday, September 20th—
11 a.m.—Morning Worship.
10.30 a.m.—Sunday School.

ST. JAMES ANGLICAN CHURCH
Rev. Cyril W. Earle, L. Th. - Rector
TRINITY XVII,Sept. 20, 1964—
HARVEST SERVICES
St. James, Morrisburg—
8 a.m.—Holy Communion.
9.45 a.m.—Sunday School.
11 a.m.—Holy Communion..
7 p.m.—Evensong.
(Harvest Music)
Holy Communion Each Thursday at 10.00 a.m.
Holy Trinity, Riverside—
9.30 a.m.—Matins (Harvest).

BELL LINES



by Larry Holtby, your telephone manager

CONTINUING ALERT . . .

Now that the youngsters are back in school, I hope that Morrisburg drivers will not relax the caution they've been exercising during the summer months. True enough, the children aren't out during most of the day, but they ARE out on the way to and from school, and during the "lunch hour". (And in total quantities, such as they never were during the holidays.) And then again, there's a new crop of little ones who are just starting school and haven't had too much experience in protecting themselves from senseless or careless drivers.

I cringe when I read stories of cars jumping the sidewalk and killing or maiming people who just happen to be there. A little four-year-old girl was killed in this kind of accident near Montreal last month, and her young mother had to have a leg amputated. I'm sure none of us ever wants to read of such a terrible tragedy happening in Morrisburg.

•

Have you heard about the Chinese scholar who was giving a lecture when all the lights in the room went out? He asked the people in the audience to raise their hands. As soon as they complied, the lights went on.

"This proves the wisdom of the old Chinese saying," he said: "Many hands make light work".

•

NEW DIRECTORY . . .

Morrisburg's new telephone directory will be going to press shortly, so please check your listing. Is your name spelled correctly? And what about your address and phone number? Have you thought about additional listings? Other members of your family and relatives, roomers or boarders would benefit from having their names listed in the telephone book. I you're a businessman, you can use extra listings to show other firm names for your business - to associate your name and residence telephone number with your firm name -- or to show after-hour numbers for you and your key employees. Remember, extra listings, at little cost, make it easiter for people to find you. FOR ANY CHANGES IN YOUR LISTING, OR ANY ADDITIONS, CALL OUR BUSINESS OFFICE WITHOUT DELAY.

Jim Holtby