# The Chesterville Record

FOUNDED IN 1894

Volume 97, Number 31 | Chesterville, Ontario | Wednesday, March 18, 1992 | Single Copy 50¢ (GST Included)


## Newsbriefs

### *School invaded*

MAPLE RIDGE—North Dundas District High School was broken into over the weekend. Winchester OPP Sgt. Jim Irvine said someone gained entry by breaking a window on the west side of the building. Other than the window, Irvine said, there does not appear to be any other damage, but it will not be known what, if anything, was stolen until classes resume from spring break next week.

### *Compressor stolen*

WINCHESTER TWP.—A 1.5 horsepower, 220 volt electric compressor valued at $450 was stolen from the yard of a Winchester Township home between March 15 and 16. OPP have no suspects in the theft.

### *Seat belt charges*

WINCHESTER—Winchester OPP have checked 378 vehicles and have laid 15 seat belt charges since their "95 per cent usage" campaign began Friday. Also, two impaired driving charges and two 12-hour license suspension have resulted from the RIDE program, OPP Sgt. Jim Irvine said.

### *Car-train collision*

FINCH—A Moose Creek woman is listed as comatose after her car collided with a westbound freight train at a level crossing on the Finch-Roxborough boundary road Friday at 1:30 p.m. Tanya Lee Hamilton, 35, was northbound when, unable to stop due to icy road conditions, her 1982 Ford Mustang slid into the tracks, Long Sault OPP Const. Bernie Gadbois said. Hamilton was taken to Cornwall General Hospital and later transferred to Ottawa General Hospital.

### *Accident closes 401*

INGLESIDE—No one was injured but Hwy. 401 westbound between Ingleside and Upper Canada Road was closed for about 12 hours after a tanker truck carrying nitroxylene jackknifed Saturday at about 4:30 p.m. Long Sault Const. Bernie Gadbois said the 20-by-eight-foot cylinder carrying the potentially-dangerous chemical was torn from the truck's flatbed and ruptured. But, he said, because the chemical is in solid form at its shipping temperature, only vapor was released. The truck was registered to ISNY Intl. of Lasalle, Que., and the driver was identified as Pierre St. Onge.

### *Thieves scared off*

GALLINGERTOWN—Thieves escaped empty-handed after being scared off by the alarm of a Gallingertown auto-body shop they were attempting to burglarize. Long Sault OPP Const. Bernie Gadbois said a window was broken but nothing seems to have been taken in the incident.

### *Thefts "dangerous"*

AVONMORE—An Avonmore woman discovered a stop sign, neighborhood watch sign and a Bell telephone from a phone booth at the town's fairgrounds Sunday morning. Long Sault OPP Const. Bernie Gadbois said in the past three weeks there has been a rash of road sign disappearances in the area, and believed the discovery to be related. He said illegal removal of stop signs is a dangerous situation which could lead to a tragic accident. OPP have no suspects in the incidents.

### *Orchestra on tour*

WILLIAMSBURG—The Calvin College Orchestra of Grand Rapids, Mich., will present a concert at the Williamsburg Christian Reformed Church on Mar. 24 at 8 p.m. as part of their 1992 spring tour. The 61-piece orchestra, made up of student musicians, plays major pieces of the 18th, 19th, and 20th centuries. The concert, which will feature music by Bach, Shostakovich, and Dvorak, is free.

### *Support for grief*

CORNWALL—The Cornwall chapter of Bereaved Families of Ontario will hold its monthly support and share night Apr. 9 in the CCVS library, 437 Sydney St., from 7 to 9 p.m. Guest speaker will be Peter Barkway from the addiction research foundation, who will speak about "Drugs, alcohol and the bereaved." All parents and families who have lost a child or a loved one through death are welcome.

# Counties budget soars 27.7 %

**Greg Hewitt**
Record Staff

CORNWALL—Taxpayers in Stormont, Dundas and Glengarry's municipalities will be digging deeper into their pockets come tax time to help those on social assistance.

Despite trimming $200,000 from other budgeted departments, the $29.6 million United Counties budget calls for a 27.7 per cent increase over 1991.

Counties chairman of finance Jim Cook said that increase will mean about a nine-per-cent increase when levied to individual municipalities.

Counties clerk-treasurer Raymond Lapointe said on an average $3,500 property assessement bill, the increase translates into between $35 and $38.

Lapointe estimated Chesterville's levy from the county will rise to $292,187 from $232,083 in 1991, and Winchester Township's to $321,501 from $259,585.

But that amount, Cook said, depends upon growth and other factors in each of SD&G's 20 municipalities.

Municipal taxpayers will be responsible for picking up $6.14 million in county levies, up from $4.8 million last year.

### *Highlights of counties budget*

- Total budget of $29.6 million
- 27.7% increase in county levy to $6.14 million
- 95% increase in welfare spending
- $200,000 grant to WDMH for capital projects
- $60,000 trimmed from road budget

Cook said counties council had no choice but to cover the costs.

"It's all social welfare and it's a mandated service. There's nothing we can do with it," he said.

He said many people have had no choice but to turn to social assistance because their unemployment benefits have dried up.

"We have to help those people."

There will be no budget increase in 1992 for economic development, general government, the county library board, and the roads budget has been cut by $60,000.

"We went over and over the budget and worked over it and it was $200,000 less except for social services," he said.

The county government has no choice but to pick up the social assistance tab until the rate of dependency reaches 3.5 per cent of the population.

United Counties Social Services figures show an 88 per cent increase in welfare cases in 1991. As of January this year, 2,646 people in SD&G depended on social assistance, including children.

UCSS currently has six caseworkers who handle 183 cases each.

United Counties Warden John Moss said council was not in favor of such a large increase.

Please see BUDGET on page 2




### *Big wheels*

Winchester Township councillor Gord Johnson and landfill manager Dave Sloane watch as a garbage compacter, similar to one that Chesterville and Winchester villages and Winchester Township are considering acquiring, visited the Boyne Rd. landfill site for four hours Tuesday to tackle and compress mounds of trash. The machine, from G. Tackaberry & Sons Construction in Athens, was rented to the landfill site for $125 per hour, plus $100 to cover transportation, for a total of $600. The massive machine compacts landfill to about 50 per cent of its original volume.

Record photo - Hewitt

# Job centre to open in May

**Elizabeth Moreau**
Record News Editor

CHESTERVILLE—With the help of a $120,000 federal grant, an employment centre serving North Dundas residents will open in May on Chesterville's Industrial Drive.

The funding, through Employment and Immigration Canada, will be used by the SD&G Industry-Education Council, the group sponsoring the office.

In a press release yesterday, Stormont-Dundas MP Bob Kilger said the office will "provide front line employment services in North Dundas," including receiving applications for UI and social insurance numbers, as well as referring clients to jobs and training programs.

"In addition, the office will market clients to potential employers, make referrals, where appropriate, to other community agencies and offer assistance for developing new employment opportunities for area residents," Kilger said.

The office, which will employ three area residents, will also develop ties to other North Dundas government and community groups, such as United Counties Social Services and the Chesterville Agricultural Employment Services.

# Fairground flooded

**Greg Hewitt**
Record Staff

CHESTERVILLE-Water, water everywhere.

That was the scene at Chesterville's fairgrounds late last Tuesday night as a combination of mild weather and possible blockages in culverts caused about a foot of water to invade the area.

Municipal officials were called to the scene, and quickly took action.

Chesterville Reeve Jim Cook said around 8 p.m. when he was at the fairgrounds there was about a foot of water on the ground.

He said there is no way to determine the exact cause of the flood, but speculated a drain under Smith Road had been plugged and suddenly cleared, causing a heavy flow into the area.

Please see FLOOD on page 2

# Men against violence: Small numbers, loud voices

**Elizabeth Moreau**
Record News Editor

In spite of great strides made by the women's movement to fight violence against women, the problems won't be solved until men become actively involved, says the organizer of an Ottawa men's group.

And the burden of responsibility, he adds, falls on the shoulders of all men, not just ones who commit abuse.

"Women can carry things all they want for as far as they can, but there is no solution until the men get involved," said Ken Fisher of the Men's Network for Change in an interview. "The men still have to change."

And Fisher said although men are becoming more aware of the issues, real change will require redefining some cultural values and stereotypes about both sexes.

"There is a shift in consciousness, but it's like a glacier—it's moving slowly," he said. It takes a generation for a new message to get through."

Fisher became involved with men's groups about 10 years ago when he was looking for a way to save his marriage. And what he discovered was that before men could improve their relationships with women, they had to break down barriers among themselves.

"We were all isolated from ourselves, we could not talk about ourselves," Fisher said. "We had no emotional language."

Fisher spoke last week at a forum focusing on physical and emotional abuse, held at Cornwall's St. Lawrence College. Four female behavioral science students, all victims of abuse, also spoke about their experiences.

Fisher, who helped organize the national White Ribbon Campaign last year, said while some men feel uncomfortable about it, organizing self-help groups is becoming more socially acceptable.

And such groups are not necessarily targeted toward abusive men. Fisher said the Men's Network for Change, for instance, tries "to provide support for men who are trying to make changes either within themselves or within society."

They are fighting culturally entrenched ideas about how men treat women, and about how men treat each other.

"If we're going to have gender equality, part of what we'll see is men treating each other as equals," Fisher said. "As long as we're afraid of each other, we'll still see each other as part of a hierarchy."

The Men's Network for Change has chapters across the country, but its strongest support is in Ontario.

Fisher said men's groups, a relatively new concept for some people, should have both a personal and sociological element to them.

"There has to be an aspect of personal development and personal growth, but it cannot be done divorced from women."

Fisher's son Aidan also spoke at the Cornwall forum. A Grade 10 student at an Ottawa high school, Aidan said he sees abusive and violent situations on a regular basis.

"Nobody's doing anything about it," he said. "Nobody's saying 'no' when a guy shoves a girl against a locker."

Aidan said it takes courage to intervene, courage that he also has trouble mustering up sometimes. And he added that trying to change attitudes won't make you popular in high school.

"But people have to have the guts to come out and say something," he said.

### *Abusers have nowhere to turn in SD&G*

CORNWALL—Next month, if an abusive husband decides he wants to get help, he'll have nowhere to turn in the United Counties.

For the last two years, a program run out of Cornwall's Family Counselling Centre has been working with men who commit wife abuse. And although the court system regularly refers men to the program, the province is not willing to provide the money to keep the service going.

"We have the skills and we had the program, but we're way beyond our limit (in funding it)," said Joe Beninati, a therapist at the centre.

"We still have these people coming through our doors. What do we do with them now is the new question."

The 16-week group therapy program, which focuses specifically on wife abuse, is wrapping up its last session this month. Since the program's inception, about 150 men started the sessions, and about 75 completed them.

Because many men who are formally

Please see ABUSERS on page 2

# Budget

Continued from page 1

"No one is happy with a figure like that at any time, particularly in these times, when we're trying to keep taxes to a minimum. But when we're mandated by law, we have no alternative," he said.

He said that in pre-budget stages it was hoped any increase could be kept below 10 per cent, but that was before the full impact of the social services situation had been taken into account.

"We had to flatline or cut every other department in the system," he said.

But council did not reconsider a $200,000 grant to Winchester District Memorial Hospital for its capital projects.

Moss said it would not have shown good faith to renege on the grant, the first of five equal instalments, because it was money promised to the hospital.

"We always support our hospitals in the three united counties," he said.

## *Counties budget hike*

**What it will do to your tax bill:**

-Chesterville's levy from the counties will rise from $157,146 last year to $189,343 (estimated).

-Winchester Township's levy from the counties will rise from $259,585 last year to $321,501 (estimated).

-On the average $3,500 property assessment bill, an additional $35 to $38.

# Abusers

Continued from page 1

charged with assault are required to seek some form of counselling through probation orders, about half the program's clients came through the judicial system.

The program has never received any government funding, and clients paid fees on a sliding scale. The centre applied to the Ministry of Correctional Services for funding, but it was denied.

"It's unfortunate that we don't have the funding for it because the message was getting out to the community that (wife abuse) is not appropriate behavior," Beninati said.

The Family Counselling Centre has three therapists to serve clients from the city of Cornwall and the Stormont, Dundas and Glengarry area.

Beninati said while there are some services available in Ottawa, help for abusive men has historically been inadequate.

He said until the abusers are helped, the problems of violence against women and sexual assault will persist.

"This is a community problem. What happens in the bedroom down the street is supposed to be private, but when it's a criminal offense, it's a community problem," he said. "And unless the community looks at this from as many angles as possible, it's going to continue."



# Car meets pole

A wet snowfall Tuesday made for slippery driving conditions throughout the area. This car was unable to negotiate a turn on County Road 7 just north of Chesterville Tuesday morning and hit a telephone pole. No one was injured in the mishap.

# Flood

Continued from page 1

Councillor Peter van Kessel and Nick Deveau used backhoes to clear snow from the ditches east of the fairground, to create a path for the water.

Van Kessel, who worked at the site for about two and a half hours, said clearing the snow from the ditches helped control the water.

Water levels began to recede around 10:30.

Van Kessel attributed the flood to rain and the mild temperatures that day.

"When there's a lot of snow around and it melts, you get a lot of water," he said.

Some residents of Queen street near the southeast corner of the fairgrounds built dams of snow to prevent water from flooding their properties.

But water invaded yards of homes west of the fairgrounds, including that of Chesterville deputy reeve Shirley Coons.

Coons was kept busy late that evening cleaning up about two inches of water that seeped into her basement.

But she didn't think any other homes had been flooded.

And she said the flood was just "one of those things that happens."

"You can't control the weatherman," she said.

The water began to recede about 10:30 p.m., and with cold temperatures and snow the next day any evidence of the previous night's events was almost undetectable.

Fair board president Martin Schoones said the flooding probably resulted from a combination of mild weather, and blocked culverts or ditches.

He was alerted to the fact something was going on at the fairgrounds by Chesterville clerk Howard Smith.

"There was a lot of water there. I couldn't believe it," he said.

"There wasn't a lot I could do, I just looked around and saw the situation," he added.

Schoones didn't think any damage had occurred to either the field or exhibition building.

But a tour of the fairgrounds the next day proved to be a chilling experience for him.

He broke through the ice and got a "boot full of water."

Schoones said the fair board will likely look into the matter to see if there are any problems with drainage in the area.

# Williamsburg seeks deal on recycled waste disposal

**Elizabeth Moreau**
Record News Editor

WILLIAMSBURG—Williamsburg Township is looking for a cheaper way to get rid of its recyclable wastes.

The township has submitted applications to sites at Cornwall, Alexandria and Ottawa asking for fees.

"The one that gives us the best price is the one that we're going to go with," said Reeve Johnny Whitteker in an interview yesterday.

Although he hasn't yet received confirmed prices from Ottawa or Cornwall, Whitteker said Alexandria's fee of $58 a tonne is very competitive.

"It sounds to me like this might be the best deal," he said.

The township introduced the blue box program to collect household recyclable waste nearly two years ago, and now about 95 per cent of residents take part.

"There's very few who aren't doing it," said Whitteker. "It seems to be working really well."

The township used to ship its recyclables to a Brockville company, but a poor market for the wastes eventually led to high prices for Williamsburg.

Since last fall, the township has been storing the recyclables at its landfill site, and it's been accumulating quickly. Whitteker said he hopes to sign an agreement with a new site within the next month.


LET'S STOP RACISM

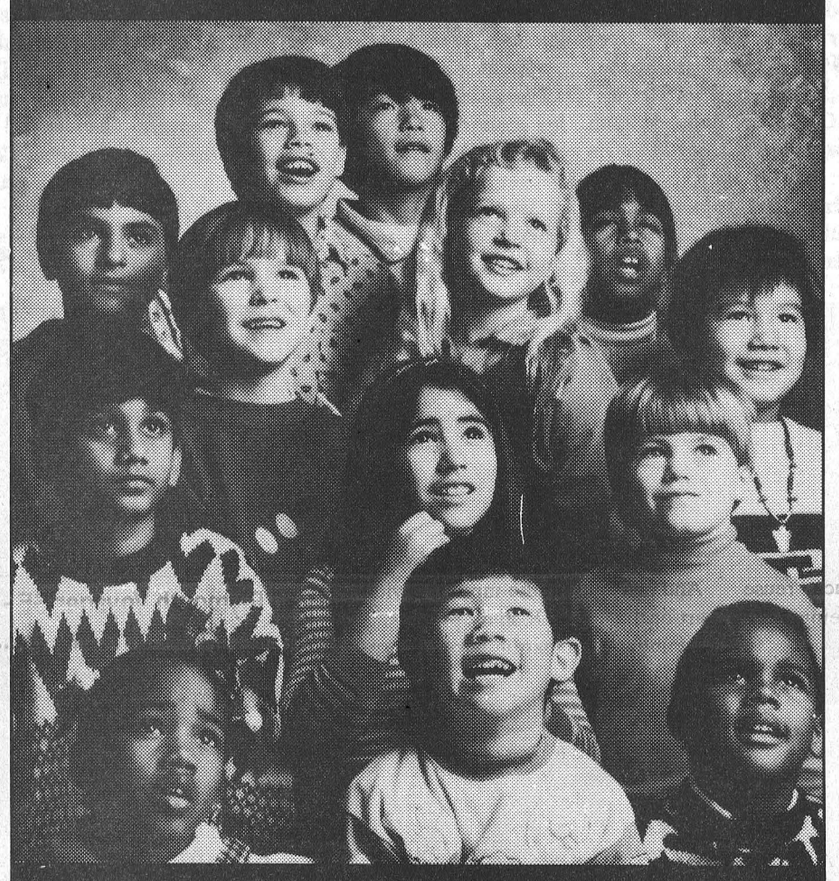

Multiculturalism and Citizenship Canada / Multiculturalisme et Citoyenneté Canada — Canada

**"People may be different on the outside, but they are no different on the inside."**

— Jasmine Buntain, Age 11

Our children are called the future. They come into our world full of innocence and hope until they are taught to distrust and, sometimes, even to hate. Racists are made, not born.

Parents can teach their children to understand the value of compassion, respect and understanding of others. Or, they can sow the seeds of intolerance, bigotry and cruelty – the things that divide a society and keep us apart.

Racism exists in many forms and can be found everywhere in Canada. March 21 is the International Day for the Elimination of Racial Discrimination. And it is Canada's Anti-Racism Day, a time for us all to join the fight against inequality.

Let's work together with our families and friends to break down the barriers that divide us. Let's set an example for our children and help create a world free of prejudice and discrimination.

Let's bring back the hope of a better tomorrow and make it real because ...

If you don't stop **Racism**, who will?



STEP INTO FITNESS

*The workout of the 90's!*

With

DONNA'S AEROBICS



New Session Begins:

Mon. March 23

Winchester Community Centre

SPECIAL INTRODUCTORY OFFER

Power Walking
High/Low Impact
Step Classes
Morning Babysitting
All Levels Taught

For Further Information Please Call
DONNA McBEAN
448-1680
Certified by the Ontario Fitness Council



Be Prepared For Vacation Time

Take everyone and everything

Aerostar Mini Van

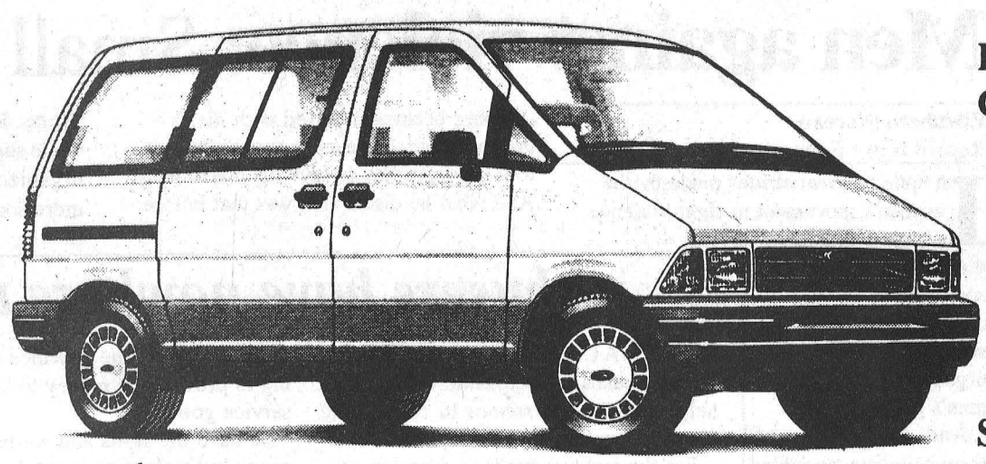

Power: • 3.0 litre V-6
Comfort: • Automatic overdrive • Air conditioning • 5 passenger cloth seats • Captain's chairs • Rear wiper/washer
Safety: • Rear antilock brakes

ONLY $15,810* OR 6.9%** FINANCING UP TO 48 MONTHS

OR ONLY $288.00*** per month

*We'll give you the shirt off our back!*



* Plus freight (655), DH (80), all applicable taxes, rebate to dealer.
** 6.9% up to 48 months. Not to be combined with rebate offer, OAC.
*** 288 or 48 month lease with 1st payment, security deposit, DH, freight, all applicable taxes, OAC.

Petric Ford

Hwy. 31
Vernon
821-1252



***Bowling for fun***

*Dundas County Community Living Association worker Brenda Coulter (left) with clients (left to right) Carl Stewart, Charlie Ullett, Scott Gales, Philip LeRoy, Kevin Manish, DCLA's Brenda Castle and Chesterville Bowling Lanes owner Dave Byrd. The bowlers were in town last Tuesday as part of a life skills day program offered by the centre.*

# Bowling lanes owner helps Dundas group

**Elizabeth Moreau**
Record News Editor

CHESTERVILLE—Every Tuesday, Chesterville Bowling Lanes owner Dave Byrd opens up the alleys to a special group from Morrisburg.

He doesn't charge for the time, and Tuesday mornings really should be time off for Byrd, whose bowling lanes are open evenings and weekends.

But when he received a call last fall from the Dundas County Community Living Association saying that a group of mentally handicapped adults needed a place for an outing, Byrd was happy to help.

Bowling is one aspect of a life skills day program offered by the DCLA. The program, which has about 20 people in it, also includes workshops to teach daily living skills, and other outings like swimming, eating in restuarants and tobogganing.

"We try to get them out into the community more, and they just love it," says the DCLA's Brenda Castle.

And bowling in Chesterville is something the group looks forward to each week.

"I tell Dave (Byrd) all the time that they talk about it all the time," Castle says.

Byrd is planning a party for the group in April, when Chesterville Bowling Lanes closes for the summer.

He says he enjoys having the bowlers around, and is pleased knowing how much they enjoy the day.

The majority of people in the life skills program live in the assocation's group homes in Williamsburg, Winchester and Morrisburg. Some are preparing to enter the association's work skills program, which offers training and does work on contract.

# Officials stress public input, '3 Rs' in beginning stages of waste plan

## *Counties now responsible for waste planning*

**Greg Hewitt**
Record Staff

CORNWALL—When the waste management master plan (WMMP) process is complete, it will outline waste management in SD&G for 25 to 40 years.

But in its early stages, study co-ordinators will seek public input as to what methods of waste reduction and management are best for the United Counties.

The United Counties WMMP is the amalgamation of two previous waste management studies, the Stormont-Glengarry portion of the Stormont-Glengarry-Cornwall study and the Dundas portion of the Dundas-Grenville study.

The studies were combined after the province and the Ontario Ministry of the Environment (MOE) decided waste management planning should be studied at the county level.

The MOE provided $100,000 for the amalgamation of the two studies, and will fund the further stages by 50 per cent.

The next step in the plan's process is a public workshop on waste reduction to be held next month in Dundas County.

At a public meeting last week at Tagwi High School in Avonmore, WMMP co-ordinators, MOE representatives and the plan's consultants held an open house to discuss the planning process.

"It's up to you, it's up to your community as to how this plan will go," MOE representative Juanita Berkhout told about 80 who attended the information session.

Until workable options are implemented, WMMP officials are stressing the "three Rs" - reduce, reuse and recycle - as a way of helping the waste management cause.

And Berkhout said effective recycling methods and changing consumer buying habits are an imortant step in the beginning stages of tackling the waste management situation in SD&G.

Stage two of the plan will, through further public input, select the best options for the terms of the plan, and a landfill site will have to be chosen.

Stage three will look at implementing the options chosen and the environmental assessment process will be put into play to ensure social, technological, natural, cultural, and economic factors are considered.

The WMMP process will take three to four years to complete.

Waste management master plan study co-ordinator Anne McGillivray said waste management has become a priority for many municipalities in SD&G due to sharp cost increases.

And she said public input is a vital part of the WMMP study process.

"Public participation is really crucial to these plans," she said, adding that is especially true in the location of a new landfill site.

# Volunteers sparse for Sparks group

**Elizabeth Moreau**
Record News Editor

CHESTERVILLE—It has almost become an annual ritual. And it's one that organizers of Chesterville's Sparks and Brownies' groups could do without.

With more and more women working outside the home, the girls' groups find it increasingly diffcult to attract leaders. And if no leaders are found for the Sparks group before September, five-year-old girls won't have the pre-Brownie program in Chesterville anymore.

Marilyn Johnson, who organized the Chesterville Sparks five years ago, says this will be her last year. And the group's other leader is starting a similar program in Winchester.

Johnson says she sent newsletters to parents in January explaining the need for volunteers, but hasn't yet received any response.

She said the leaders don't necessarily have to be parents, adding early childhood education students could gain experience through the program.

"We're looking for somebody that has lots of energy, somebody that likes working with kids, and that has lots of ideas and creative things for them to do," Johnson said.

Chesterville's two Brownie groups may also have problems by the time September registration comes.

The first pack, with 31 girls returning, has already reached its maximum number of kids. And the second group will be looking for one, and possibly two, new leaders. If none are found, there won't be any space for new Brownies or Sparks graduates.

"Every year it's hard (to find leaders)," says Wendy Hollands, leader of the 1st Chesterville Brownies. "People just don't want to commit themselves."

Toni Dingwall, completing her first and last year as a Brownie leader, says besides commiting to one night a week for the meetings, being a leader also means taking two or three days to prepare for the program.

"There's an awful lot of work involved, so I can understand the parents (who don't want to do it)," she says. "But at the same time there's a lot of satisfaction from it."

Dingwall agrees with Johnson that leading a Sparks or Brownie group would be good experience for a university student.

"It's a community service, and it looks good on a resume," she says.


APPEARING AT

THE SIERRA GRANDE HOTEL

MARCH 19 - 20 - 21

Thursday, Friday, Saturday

50's - 60's 70's Music

THE LAST CALL

OFFICIAL OPENING WEEKEND

DOOR PRIZES

APRIL 4 - POOL TOURNAMENT

CASH PRIZES -DETAILS AT BAR

*NOTE: LOONIE COVER CHARGE ON BAND NIGHTS. PROPER I.D. REQUIRED*



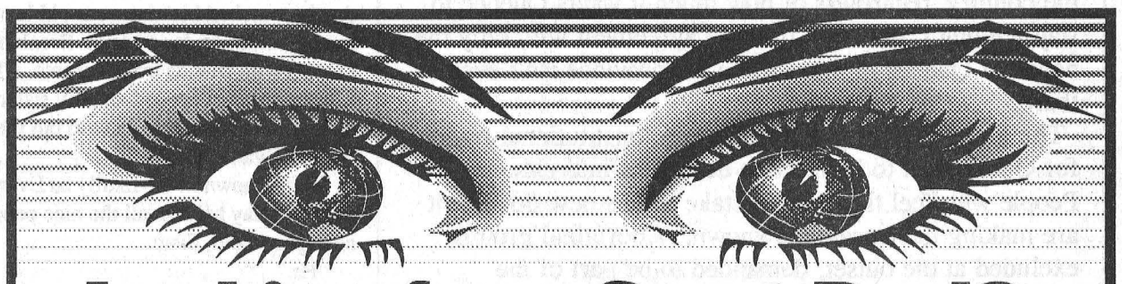

Looking for a Great Deal?

We've Got Prices You Can Afford and Quality You Can Count On!

Buy or Lease One Of These Vehicles Today - 1 To 36 Month Warranty & Financing Available



86 Plymouth Voyager SE - 7 passenger Van, air, auto, p.s., p.b.



85 Oldsmobile 98 Regency - 4 door, fully loaded, V6, air, stereo cassette

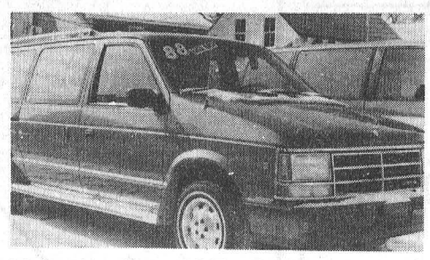

88 Dodge Grand LE - Caravan, air, V6, tilt, cruise, stereo



86 Pontiac Sunbird SE - 2 door hatch, auto., p.s., p.b., stereo cassette



86 Chev. Safari - 8 passenger Van, loaded, V6, air and more



88 Ford F150 - Pick-up, auto, p.s., p.b., stereo, side bumper, LWB



85 GMC S15 Siera Pick-up, auto, V6, p.s., p.b., stereo cassette, LWB



84 Jeep Cherokee Pioneer Wagon, 5 speed, 4x4, p.s., p.b., stereo



86 Dodge D50 - Pick-up, auto, p.s., p.b. stereo

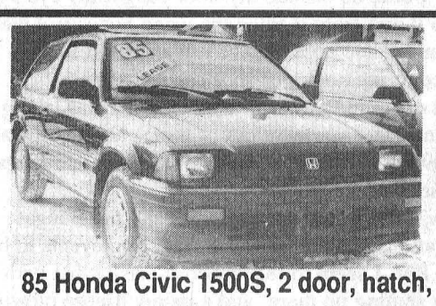

85 Honda Civic 1500S, 2 door, hatch, 5 speed, p.b., stereo cassette

CAR-O-LINE AUTOS

Chesterville - 448-2488

"Your area leasing headquarters"

# EDITORIAL & OPINION

## Editorial

### *It's time for Quebec to talk*

After what native leaders are calling a successful weekend of negotiations and discussions, many constitutional players, including the Unity Minister, are calling Quebec back to the table.

And it's time Premier Bourassa ended his boycott of first ministers' conferences and constitutional meetings, called two years ago after Meech Lake died.

The death of Meech may have been out of Quebec's hands, but failure to be included in any new constitutional agreement cannot be blamed on any other group if Quebec is not part of the talks.

The boycott seemed like a good idea at the time. The wounds were wide open. But the scars of Meech have, for the most part, healed.

The aboriginal groups are proving that only by being active participants in the discussion can they expect to get what they want. Quebec cannot expect the rest of the country, regardless of how much it wants Quebec to stay withing Canada, to draft an agreement with only the needs of Quebec in mind when the province isn't even there.

There are too many players in this constitutional round for Quebec not to be there to defend its interests. People who feel they have a stake in this new document are making their presence known. Aboriginal groups, excluded at the outset, demanded to be part of the process. Native women told the weekend conference they have their own concerns.

In Quebec there are also concerns, valid concerns. And although there are delegates at the conferences, many different voices from the province, there is no leader. No one, ultimately, to say this is what we want or this is what we don't want before it's too late.

Negotiators are hurriedly trying to meet Bourassa's self-imposed deadlines for a proposal to Quebec. If a new package isn't acceptable, Quebecers will go to a referendum this fall.

Meanwhile, in Quebec, the Parti Quebecois is taking advantage of the situation to drum up even more nationalist support. PQ billboards, strategically placed in the heart of working- class, French Montreal, picture two young children under with the slogan *''s'enricher d'un pays''*—''growing rich with a country.''

The momentum is building in Quebec. And time is running out. Premier Bourassa owes it to all Quebecers to go back to the table.

The Chesterville Record
FOUNDED IN 1894

John A.H. Morris, President
Robin Morris, Managing Editor
Elizabeth Moreau, Editor
Donna Rushford, Advertising Manager
Brenda Oosterman, Sales Representative
Rosanna Boersma, Sports Editor
Betty Huizinga, Office Manager
Advertising Rates on Request
P.O. Box 368, Chesterville, Ont. K0C 1H0
Telephone: (613)448-2321 - Fax 448-3260

Published by St. Lawrence Printing Company Limited
Publications Mail Registration No. 0242

All layouts and composition of advertisements produced by employees of the publishers of theChesterville Record are protected by copyright vested in the publishers of the Chesterville Record.

## Off the record

# Getting cheesed off in Metro

**by Robin Morris**
**Managing Editor**

I had an unsettling view of the future Sunday afternoon. Or more to the point, an unsettling view of the present. I visited a fast food restaurant that combines more of the worst and most excessive elements of large American corporate dining halls than all the McDonalds (or least most of the McDonalds) in the world combined.

Chuck E. Cheese.

Three words (or two words and an initial) to be avoided at all costs, unless, or more to the point, if, you have kids. We were rewarding our five-year-old, who had been behaving in an exemplary manner all weekend despite the fact that he watched his nine-year-old brother take off Sunday morning for a March Break holiday in Florida with friends from Toronto. Chuck E. Cheese had just opened and my sister suggested that would be just the ticket to put the apples back in Evan's cheeks.

(He's known in the family as Evan the Terrible. Say hello to all the nice people out in newspaperland, Evan.

"Hi."

And what do you want to be when you grow up, a firefighter or a policeman?

"I want to be a mad Russian czar who impales people on pointy sticks."

That's nice. Now stop bothering your GI Joes with those toothpicks and get that tomato stake away from the dog.

"Okay.")

So we wheeled away from the cozy confines of Don Mills, where a modest split level costs about as much as Nestle's Chesterville plant, and headed into the heartland of every Torontonian's worst nightmare: Scarborough, or, as the Metro-Weanies prefer, Scarberia.

To Chuck E. Cheese's.

Now, without a word of exaggeration, this place is roughly the size of the flight deck of the USS Forrestal. It has to be since it combines all the worst elements of American corporate excess (and that's American with a capital Yank) and its dimensions are in the standard American unit of measurement - the football field. After having spent a couple of hours there, I'm still not sure what it is, but it combines a pizzeria (sort of) with huge banks of video games, the kind of rides that used to be outside supermarkets, carnival mid-way-type games and enormous birthday party factory that seats about 250 adults and eight bujillion kids. The dominant feature of the birthday party factory cum-dining hall is a stage featuring eight-foot-high robotic rodents outfitted with all the accoutrements of a rock'n'roll band. Every 10 or 15 minutes Chuck E. Cheese (the chain's mascot is a rat or a mouse, or some other rodent-like creature with enourmous buck teeth and a long tail, sort of a *Willard* version of Ronald McDonald) break into a robotic lyp-synch version of a 50s standard or a disco-era hit (*YMCA* was particularly popular while we were there). An enourmous, shaggy robotic hound dog occupies is its own corner stage surmounted by a legend proclaiming its occupant to be "The King" and as soon Chuck E. and the lads stand down, it breaks into a , you guessed it, Elvis song.

The music is accompanied by kids attending at least a dozen birthday parties. Why would people willingly put themselves through this? Isn't it bad enough having a house full of kids attending your own's birthday party without going out to some corporate funfest featuring the same cacophony multiplied twelvefold? Obviously not for the inhabitants of Scarborough.

The din is penetrated at regular intervals by announcements from some insanely cheery teenaged girl who tells us all that we're having FUN and would all those attending the birthday parties please sit down because the party hostesses will soon be there and then all eight bujillion, 250 of us will get to shout HOORAY! (about 10 times, until Chuck E. is satisfied that we are, indeed, enjoying ourselves in a properly programmed, spontaneous-groups-of-school-children-waving-hammer-and-sickle-flags-at-visiting-Third-World-dictators kind of way ) and then all of us get to sing *Happy Birthday* to the charming hosts and hostesses of today's celebrations.

Among those being honored for surviving another year in Metro were Ashley, Ashlee, Ash-Lee, Ashleigh, Aschley, Ashli (dotted with a happy face), Justin and Mohammed (remember, this is Scarborough and bad taste cuts across cultural lines in our multicultural mosaic).

At least we didn't have to pay to play the video and midway games and ride the rides. For every five bucks you lay down at the food counter you get a token, good for one ride or game. And tickets are issued from the games for each scoring level. The tickets can be stockpiled (good for repeat business) or immediately turned in at the gift counter for Chuck E. Cheese souvenirs. All our expertise managed to land us was six tickets and two of those came from a game being played by a little girl whose father hasn't been off the boat long enough to accuse us in English of stealing his kid's tickets, although I think he said something to that effect in some Asian lingo. Welcome to Canada, bucko.

We got a fridge sticker. Nine hundred tickets would have got us a hat. Sort of like spending $100,000 at Zeller's to get a free Club Z toaster.

Anyway, after Chuck E.'s, the 401 and its 300,000 Quebeckers in a headlong rush to get home in time to watch the country fall apart was a cakewalk.

And just think: next year we get to do Disney World.

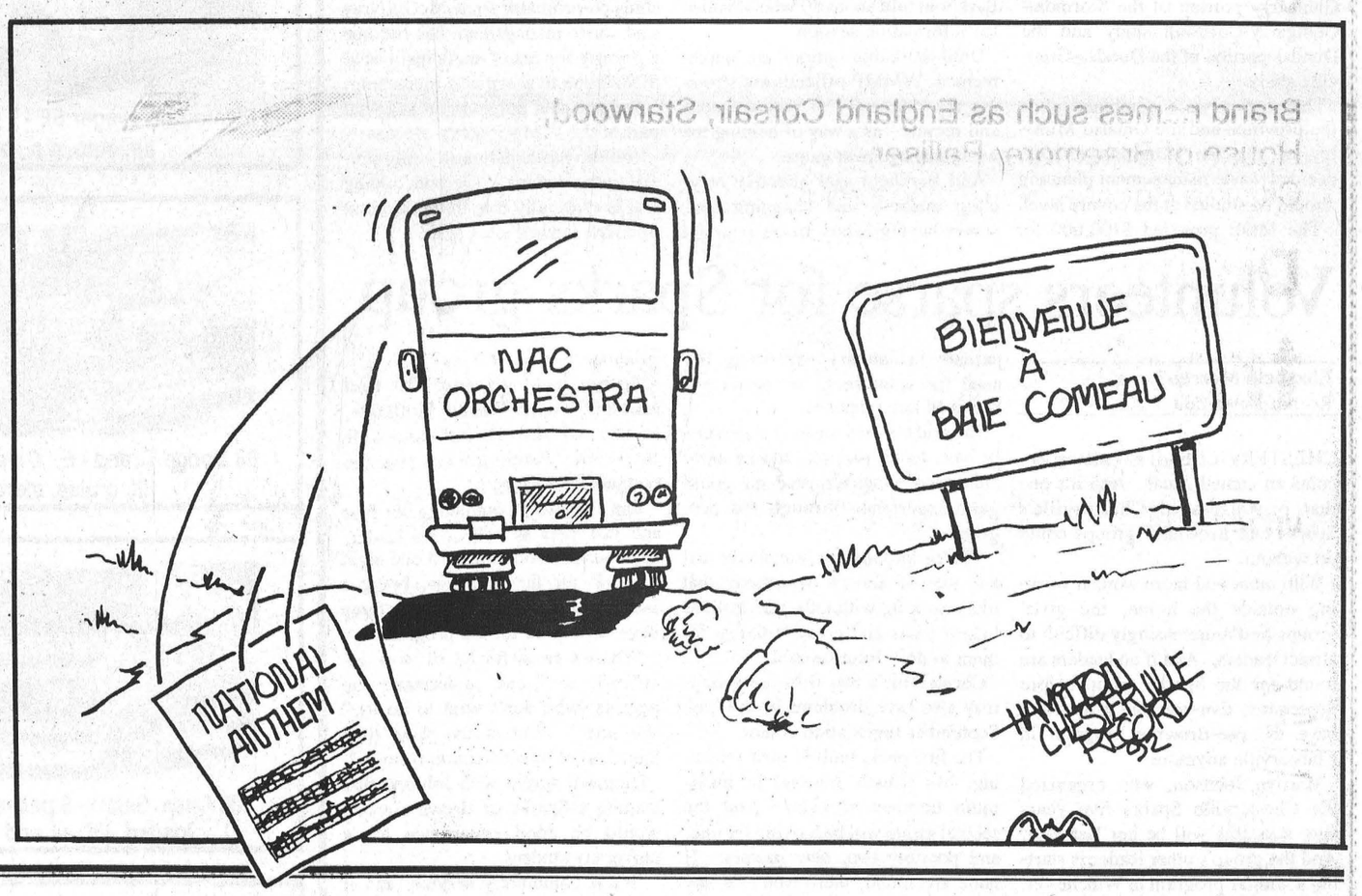


# THE FARMER'S WIFES

**Wyn Thompson**

March is the birthday month of Alexander Graham Bell (March 3, 1847), the Girl Scouts (March 12, 1912), St. Patrick (March 17), and the Farmer (March 22).

It is a grand day - sun flooding the lawn and putting a sheen on my trees.

Why would a queen want a throne when she might sit on the sheltered south side of a house on such a day as this that we often encounter in mid-March?

After taking a lungful of good morning air and a draft of sunlight I began to stir about a bit to find something to do.

The woodpile outside my door caught my eye and I went to it and from it filled the wood boxes and then swept and tidied up a bit, for it is the most favored entrance to my home, or so it seems to me.

I sat down in the sun. I wondered if I was taking too animal an enjoyment out of things and that I was not showing sufficient respect for the great comings and goings of the world.

Now, I did watch the Olympics and the Budget deliberations and all the earth-shattering events in between. But, I seem to feel subconsciously that with the sun shining up there, and a balmy breeze blowing down here, nothing could really go wrong with the world. So long as I wear a hat and sunscreeen, that is!?!

Some of my Celtic ancestors must have been sun and tree worshippers, for when spring returns I do enjoy both.

I want to see the sun rise and set, and to pal around with it all day. A few hours of such sunshine makes me feel as if I had never done anything wrong in my life.

And when the trees show signs of waking from their winter nap I want to greet them as I do old friends. Like the Druids.

This is one good thing that could be said for my Druidical ancestors. Maybe there was more that was human than inhuman in their rites.

But instead of a grove of many-centuried oaks and a mystic circle of stones, I have twenty-nine trees standing at irregular intervals about my lawn and of which, I am wonderfully proud.

Good specimens. Not really, but they were all moved and planted and tended by the Farmer and I over the past 15 years. Tenderly tended! You will know what I mean if you ever tried to grow anything on a windswept sand and gravel ridge of land. With drought conditions in the area for most of those years.

There is one spring job that is common to city, town, and country and to all countries. No matter where we live, we must rake up the lawn and put the rakings in the compost pile. But, how I would love to have a bonfire!

And I am inclined to think this yearning has been in man since he first learned to use fire.

"Come fill the cup, and in the fire of spring
Your winter garment of repentance fling;
The Bird of Time has but a little way
To flutter —and the Bird is on the Wing."

Having sat for an hour on the step and enjoyed the sun while sheltered from the wind, I decided it was now time to busy myself with some other chores.

But I offered no apologies for I felt it was healthy to have an occasional hour of profitable idleness.

The seventeenth, the day of Ireland has come and gone. St. Patrick, the shamrock, the green frock coat, the cudgel and the hat, all the traditions of a people who charm us with their music and their mixture of smiles and tears, yet who so often exasperate the world.

Only a very few days now to the Equinox. Winter shows little signs of old age; steadily, the sun extends his daily visits, but still we begin to be impatient.

"The sap is fairly leapin' now," Sam tells me on the telephone the other day. I can hardly wait for a huge feed of pancakes. I dare my clogging arteries and rising cholestrol levels to utter one groan as I enjoy this spring ritual of, at least once, pigging out on a huge stack of buttermilk pancakes.

We see evidence of leapin' sap in the most erect carriage and the quicker movements of old people, and it nearly bubbles over in the youth. For the sap of spring runs through the human veins as well as up the trunks of trees and shrubs.

Not much need to watch your step to avoid icy patches so we can lift our eyes from the ground and, once more, allow them to seek the lovely tints of a spring sky. We are released from the thraldom of winter.

The young cattle, newly released from the sheds to a nearby pasture leap and play, or just stand soaking up the sunshine. But, they smell spring, they smell the promise of new grass, and they are seized with a strange restlessness. But, they smell only the promise, for the fulfillment is still some weeks away.

The snow is melting madly. What was so white and dead seems to have come to life and found a new fluidity. The surface, honeycombed by the day of sun and wind, crystalizes again each night, so that in the early morning it appears glassy and shot through with rainbow colorings.

A few really warm days will complete the disintegration and the snow water will run —breathless, eager, dreaming of its tryst with the winding streams, little rivers, then later the mighty rivers which will join this soft, brown flood with the ice-green waters of the northlands.

Stand and listen to the tinkle of escaping waters and you will feel the mystery and the charm of this hurry and bustle, and if you are lucky, you will hear an owl take up his refrain.

He does not cease his song until daybreak, and we hope his patience will be rewarded, and a lovely little hen owl will fly to him.

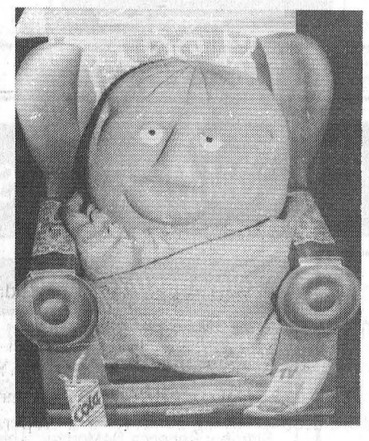

It's the AMAZING

Couch Potato Sale

March 23 - 28

Sofa suites on sale

up to $200 off

(regular price)

Brand names such as England Corsair, Starwood, House of Braemore, Palliser, Citation House, etc. In stock only.



Plus with every sofa suite purchase we'll throw in 50 lbs. potatoes

During this sale, trade-in allowance up to $100 allowed per set!

10 lbs. potatoes Free with bedding purchase

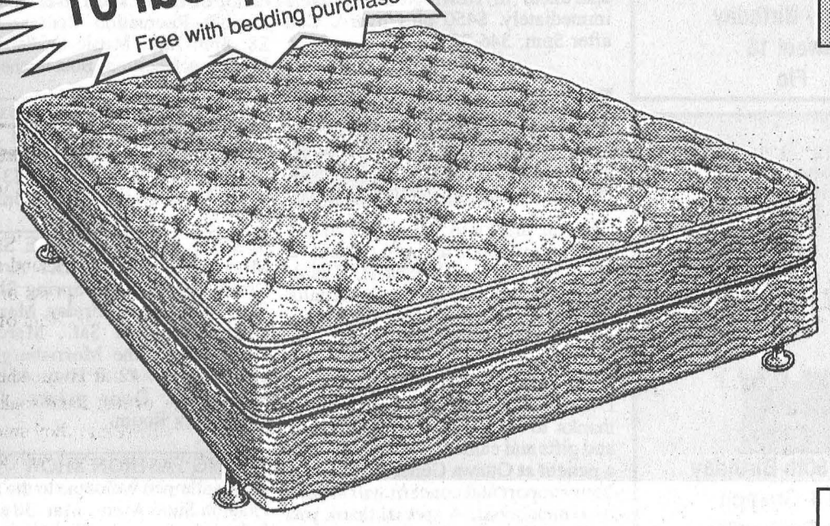

FREE BED FRAME with the purchase of a bedding set

Value $59 or $79 (Offer not available on factory select bedding.)

Also save on Discontinued Mattresses

Factory select - Mismatched sets
Brand names such as Serta, Sommex, King Koil, etc.
Cash and carry sale. In-stock only.

Priced just slightly over factory invoice.

Home hardware | Home Circle | homeland furniture

Enter our Free Draw for a Coleco Couch Potato.
*(No purchase necessary. 5 lucky winners to be drawn.)*

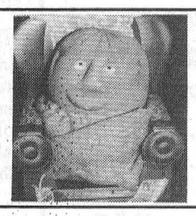

Geggie's Homeland Furniture

and Geggie's Hardware Ltd.

Highway 31 and Highway 43 South, Winchester 774-3757 774-2700

# record classifieds

VISA

**Classified Advertising Deadline 1pm Tuesday. Phone orders by Visa only. Call 448-2321. $4.00 + GST Minimum for 20 words. Extra Words 20¢ each.**

## FOR SALE

**APPLES**
**Cider and apple products**
**SMYTH'S APPLE ORCHARDS**
**Dundela**
**County Rd. 18 between Williamsburg and Dixons Corners**
**Open 7 days a week**
**9am till dusk**
**652-2477**
30tfc

FOR SALE - 4 bedroom, newly renovated home, 1/2 acre lot overlooking St. Lawrence River. Owner will take back the mortgage. Call 448-2332.
25tfc

**HEATHER PARENT**
Black Forest Cake $20/$40.
Baked Alaska $15.00
Cheese Cake $15.00
Unusual Sandwich Trays $6.00/per
Box Lunches $4.00/per
**448-2598**

FOR SALE - Ground feed, shelled corn, barley, oats, wheat mixed. $7/100 lbs. Your bags. 9am-5pm. Closed Sunday. George Crites 527-5393.
32

FOR SALE - Shelled corn, whole or rolled. Call 448-3316.
21tfc

THE WIDEST CHOICE OF OAK FLOORING - Oak: .69; Select: .99; Birch 2-1/4": 1.19; Oak Pre-Varnished: 1.47; 2-1/4": 1.89; 3-1/4": 1.99; Select 3-1/4": 2.99; Birch 3-1/4" pre-varnished: 1.99; Select: 2.49; Maple 3-1/4" pre-varnished: 1.99; Select: 2.75. Birch parquetry pre-varnished: 1.57. Imperfections. Cash only. Masson 819-986- 5720.
31-2

INTERIOR DOORS FROM 8.47 - Steel doors: 34.97; Key & Knob lockset: 14.95, to liquidate: Melamine 1x4: .87; 1x8: 1.67; 5x6: 5.97; 4x8: 8.97. Bathroom paneling tiles: 11.97; Paneling 4.97 to 8.97; Ceiling tiles 2x4: 1.79; Oak birch panels 5/8: 17.97; Presswood 5/8: 1.97. Imperfections. Cash only. Masson 819-986-5720.
31-2

FOR RENT OR SALE - In Chesterville, 2 bedroom bungalow, maintenance free exterior, central location. Call 448-1098 after 5pm.
30tf

FOR SALE - 20' silage conveyor with adjustable elbow, 1-1/2 hp motor & (2) 10' extensions. 110' mow bale conveyor with 1-1/2 hp mower. For information 932-2786, 936-0715 or 932- 7324.
31

FOR SALE - 3 Great Dane pups, 8 weeks old. Contact Jacques Yelle 987-5700.
32-3

FOR SALE - Corn silage, shelled corn and barley. Call Ian McMillan 984-2218.
tf

**NEVILLE BROS.**
**SEED CLEANING**
**For Sale**
***Common #1 Cleaned Seed***
Grown from Popular Variety
**Barley.....$5.50/Bag**
**Oats.....$6.00/Bag**
**Mixed Oats & Barley.....$6.50/Bag**
Treating available at an extra cost.
**Timothy, Red Clover & Alfalfa Seed**
Custom Seed Cleaning available for an additional fee.
*Bulk Orders Accepted*
**Finch - 984-2849**
**984-2258 or 984-2427**

## FOR SALE

FOR SALE - 1986 Pontiac Parisienne, safety checked. Excellent condition. Call 448-1098 after 5pm.
30tf

1st QUALITY INSULATION AT SUPER PRICES - Styrofoam 4x8 - 7/8: 3.49; 1-1/2": 5.99; 2": 7.99. "Rayon D'or" Insulation (made from recycled glass) R12-15: 19.47; R20-15: 17.47; R20- 23: 26.97. Cash only. Masson 819-986-5720.
31-2

FOR SALE - MF 275, extra clean, 2500 hrs. Call after 5pm or weekends 448-1666.
32-2

FOR SALE - Good quality last year's hay, no rain, large sq. bales. Phone 984-2803.
31-1

FOR SALE - Yes we do sell new microwave ovens, Philishave shavers, Norge automatic washers, dryers, refrigerators, dishwashers and electric ranges, Woods chest and upright freezers, dehumidifiers and all refrigerators, and yes, we provide service for all the above and then some! John Witteveen T.V.- Appliances Sales and Service. 448-2766. RR2 Chesterville (Dunbar).
31-1

HOUSE FOR SALE - Crysler, 3 bedroom bungalow, 1-1/2 baths, finished basement with wood stove, on double lot, 40 minutes from Ottawa. Phone 987-2038.
31-1

FOR SALE - Polled purebred Simmental bull, service age. Phone 984-2204.
32

FOR SALE - MF tractor, 245, 42hp, A- 1 condition, $8000. Phone 443-3483.
31

WE PAY THE 7% GST FROM MAR. 16-21, 1992 - On every item in store. Aspenite 7/16: 6.59. Plywood 1/2: 11.49; 2x4x8: .99; 2x4x12: 1.68; 2x6x16: 3.19; 2x8x12: 3.25. Asphalt Shingles 10-15 yrs.: 5.47. Material with imperfections. Cash only. Masson 819-986-5720.
31

MARCH BREAK SALE - March 14-21. 50% or more savings on gloves, scarves, knits (scarves, hats & gloves), leather wallets, fabric gloves for weddings or formals, plus men's Italian silk ties. Portolano Products Canada Inc., 840 Walker St., Prescott, 925-4242.
31-1

PIANO SALE - At Brookdale Mall March 19, 20, 21. 20% off. Prices starting from $876. Al's Piano Shop 932-1825.
31

FOR SALE BY OWNER - Immaculate 2 bedroom house, newly renovated. On 2 acre lot near Morewood. Barn, outbuildings. $96,400. 821-3916.
33

FOR SALE - 4'x8' trailer with wooden box, lights, safety chains and 15" wheels. All offers considered. Phone 543-3520.
31

FOR SALE - Bunk beds, colonial wood style. Complete with blue cord bedspreads, $75. Call 448-3789 after 6pm.
31

FOR SALE - 1984 Nissan Micro, 4 good tires, good body, as is. Phone 774-6150.
32

FOR SALE - Hay and straw, $1.50/bale. Apply Ed Montgomery 984-2237.
32

FOR SALE - Order your Easter kid (goat) now. Phone 987-5290.
34

FOR SALE - Used heavy duty Inglis auto. washer with new timer and pump. In excellent condition, almond in color, for only $195. John Witteveen T.V.-Appliances Sales and Service. 448- 2766. RR2 Chesterville (Dunbar).
31-1

FOR SALE - Used 17 cu. ft. side-by-side refrigerator in good working order. Priced for quick sale. Also used 20" color TV for only $100. John Witteveen T.V.-Appliances Sales and Service. 448-2766. RR2 Chesterville (Dunbar).
31-1

## NOTICES

**ELECTROLUX SALES & SERVICE**
**New and Used Vacuums**
**Central Vac Systems**
**We install, repair all makes**
**Display at McHaffie's Flea Market**
**Mitch Cassell**
**543-2140 Morrisburg**
5tfc

## NOTICES

BRENDA'S HAIR STUDIO - 9 Bergin St., Finch is open Tues. to Sat., Thursday evening appointments only. Phone 984-2932.
9tfc

NOTICE - We're at your service. Need a vehicle and the bank turned you down again? Call Car-O-Line Autos, Chesterville, 448-2488. Your area leasing headquarters for new or re- conditioned vehicles.
23tfc

**BIRTH RIGHT**
**Pregnant & Distressed?**
**We can help, confidential and non-judgmental**
**Brockville 342-1970**
**Ottawa 744-5683**
**Cornwall 938-2028**
**or 1-800-328-5683 (LOVE)**
27tf

**Thomas H. Meredith & Associates**
***Tax & Bookkeeping Service***
57 Harper St., Chesterville
For Informed, Personal, Confidential, Guaranteed service to your home or business - Please Call
**448-3398 or 448-2863**

GIFT BASKETS - Available at The Brookslyn, Chesterville and at any price to suit your budget. Some samples on display. Call 448- 2804.
1tf

GETTING MARRIED - Have your personal wedding story captured by an experienced photographer. We also take family, anniversary and personal photographs. Book early by calling Wayne LaPrade, Chesterville. 448-2852.
20tf

***Karen's Hair Studio***
Summer is just around the corner. Brighten it with Highlights
*Call for an appointment*
57 Hummel St.,Chesterville, Ont.
**448-2152**



**Happy Birthday**
**Aunt Vaughn**
*Love from all your family & especially me*

**Heritage Cafe** CHESTERVILLE
*Sunday Brunch*
*(10 am - 2 pm) $7.99*
*Sunday Evening Buffet*
*(4pm - 8 pm) $7.99*
*Weekend Specials*
*Sat. & Sun. (4 pm - 8 pm)*
*Featuring this weekend:*
*Chicken Cordon Bleu*
*or*
*Pepper Steak*
*$9.99 per person plus taxes*
*Chesterville • 448-1737*

## NOTICES

NOTICE - We will repair most makes of TV's, VCR's, M.W.O.'s, Stereos, Ghetto Blasters, etc. Bring them in today for quick service. Paul Stewart Electronics Ltd., Morrisburg Shopping Mall. 543-2236.
28tf

Kevin's Special of the Week
**Wash winter off with**
**GM Cleaners 10% off** (in-stock)
GM PARTS
The expert choice.
**Drewery**
PONTIAC BUICK LTD. WINCHESTER 774-2360
Kevin Gowdy, Parts Manager

**M.T. ADVERTISING & SPORTS LTD.**
**HOCKEY PUCKS signed personally by PATRICK ROY**
certificate of authenticity provided
**17 Industrial Drive**
**CHESTERVILLE - 448-3054**
32-3

Four in One 41 Farm Accounting
We service all
**ACCOUNTING NEEDS**
for farms and small businessess.
Specialists in farm start needs.
Preparation of all tax returns.
**Ken Dunlop**
**R.R. 2, Finch, Ont.**
**(613) 984-2453**



**Happy Birthday**
**Sweet 16**
**Flo**

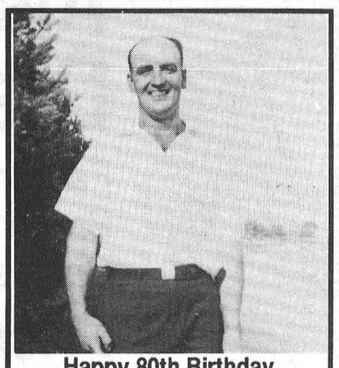

**Happy 80th Birthday**
**Dad & Grampa**
**(Charlie Collingridge)**
***Love From Your Family***
**Open House: Sat. Mar. 21**
**1 pm - 4 pm at home**

CHIMNEY SWEEP - Be safe! Get your chimney cleaned at least once a year at a reasonable price. Call Lyle 448-3255 after 5pm.
32

HERITAGE CAFE BUFFETS - King St., Chesterville. All you can eat buffets. Sat. 4-8pm. Sunday Brunch 10am-2pm. Sunday Buffet 4-8pm. Children's buffets are half price. 448-1737.
31tfc

NOTICE - Winners of the Shakey Shooters Hockey Club draw are: Stephanie and John Servage of Elma, $400; Peter VanKessel Jr. of Chesterville, $250; Lindsay Weegar of Morrisburg, $100.
31

## NOTICES

- **Via Rail Tickets**
- **Hotel Reservations**
- **Car Rental**
- **Blue Cross Insurance**
- **Voyageur Ins.**

*Thom Travel Agency Ltd*
MORRISBURG 543-2133 CHESTERVILLE 448-3714
REGISTRATION # 2430849 & 1258982

## WANTED

WORK WANTED - For relief milking and electric dehorning call Theo Elshof at 987-5542.
35

WANTED - Tile land to rent for Spring '92, good rates. Phone 987-5774.
32

HELP WANTED - Funding development assistant for short-term contract with charitable organization, to plan, implement and evaluate fundraising projects. Qualifications: experience and proven ability in fundraising for non-profit organizations; excellent written and oral communication skills; competence in WordPerfect; ability to work cooperatively in team environment. Familiarity with membership management softwear an asset. Location: Chesterville. Apply, postmarked by March 23 to: La Leche League Canada, P.O. Box 29, Chesterville, K0C 1H0; attention of Carol Luck.
31-1

WANTED - Every Tuesday, starting Jan. 28, healthy, Holstein bull calves from 90-140 lbs. Calf station will be open from 10am-2pm. Location: Delft Blue Veal Farm, Lightning St., Williamsburg. For information call Walt at 543- 2796 after 8pm.
23tf

## FOR RENT

FOR RENT - 2 bedroom apartment in Avonmore. Call 346-5601 or 346-5442.
22tfc

FOR RENT - 2 bedroom apartment. Appliances, parking included, on sight laundry facilities. Available immediately. $375/month. 23 Moffat St., Morewood. 448-1224 or collect 1-728- 9740.
30tf

FOR RENT - New, 1 bedroom apartment. Available April 1 in Crysler. Phone 987-2164.

FOR RENT - Large 2-bedroom apartment in Newington. Available immediately. $450 plus hydro. Call after 5pm, 346-2317.
32

## CARD OF THANKS

Grateful thanks to the nurses of the emergency room and the Intensive Care Unit of the W.D.M.H. Thank you for the get well cards, phone calls and visits. Thanks to Dr. Adamson.
**Harold Stewart**
31

**CARD OF THANKS**
I would like to extend my sincerest thanks to everyone who sent cards and gifts and came to visit while I was a patient at Ottawa General Hospital. Your support and concern will always be remembered. A special thank you to Dr. Adamson, Dr. Benzi, all the nurses on the 5th floor at O.G.H. and to the NICU staff at CHEO for their excellent care of myself, Victoria and Riley.
**Sincerely Allison, Victoria and Riley Beckstead**
31

**CARD OF THANKS**
I wish to sincerely thank family and friends for the many acts of kindness shown to me during my brief stay in hospital and since returning home. All was deeply appreciated. Special thanks to Dr. Houze, Dr. Chande and Rev. Sandy Macpherson, also nurses on 1st floor of the W.D.M.H.
**Jean McIntosh**
31

**CARD OF THANKS**
The Williamsburg and Chesterville Scout troops would like to thank Edgerton, Brian and family for the use of the Barkleyvale Sugarbush for Winter Scout Camp '92.

## COMING EVENTS

**Winchester Theatre**
**FRI., MAR. 20 SAT., MAR. 21**
**Starting at 7:30 P.M.**
**"THE HAND THAT ROCKS THE CRADLE" (AA)**
Starring: Rebecca DeMornay. This movie is the 'fatal attraction" of the babysitters world.

BINGOS - Every second and fourth Saturday, October to March 1992 inclusive at the Winchester Twp. Community Centre. Beginning at 1pm sharp. Sponsored by the Morewood Fire Fighters Association.
tf

12th ANNUAL RUSSELL BROOMBALL TOURNAMENT - Mar. 27, 28, 29, Russell Arena. $2,400 cash prizes. Dances Friday, Saturday (Tropical Night). Teams wanting to enter contact Bruce Armstrong 445-3288.

CLASSIQUE RENTALS SPRING SALE - 30- 50% off our already great prices. Bridal gowns and bridesmaids dresses. Appointments only. Kim Link 774-5543.

SANDERS MAPLE PRODUCTS & PANCAKE HOUSE - Hwy. 43, Finch will be open for the season on weekends starting Feb. 1, 1992. Taking group bookings now. 984-2368.
24tf

BINGOS - For the month of March are Sat., Mar. 7 and Sat., Mar. 21, 1992 in the Chesterville Legion Hall at 1pm. Sponsored by Chesterville Legion Auxiliary Branch 434.
31-3

DUNBAR RECREATIONAL BINGOS - Held at Dunbar Recreation Centre starting Feb. 2, 1992. Bingos every Sunday night. Doors open at 6:15pm. Bingo starts 7pm. No person under 16 permitted.
38

CHESTERVILLE LEGION DANCE - Sat., Mar. 21, 1992 at 9pm in the Chesterville Legion Hall. Featuring Fred Brown. Everyone Welcome.
31-1

MIXED PARTY - In honor of Bonnie Sproule and Rob Sullivan, Morewood R.A. Centre, Sat., Mar. 28, 1992. 9pm-1am. Proper ID. Music D.J. Tickets at door $5\couple.
32

MIXED PARTY - In honor of Ross Giles and Tobi Seymour-Howell, Fri., Mar. 27, 1992, Morewood Community Centre. D.J. - Road Runner.
32

MIXED PARTY - In honor of Dorothy Van Dongen and Alain Quesnel on Sat., Mar. 28, 1992 at Crysler Community Centre. 8:30pm-1am. Music by JVK. Lunch Served.
32

80th BIRTHDAY OPEN HOUSE CELEBRATION - In honor of Charles Collingridge, Sat., March 21, 1992 from 1-4pm at home.
31

25th ANNIVERSARY PARTY - In honor of Garry and Linda Stewart at Dunbar Recreation Centre, March 28, 8pm-1am. Music by Party Pak. Light lunch served. Best wishes only.
32

SPRING SUPPER - By Knox Presbyterian Church in Moose Creek Community Hall, Sat., March 28, 4-8pm. Adults $7; 6-12 yrs. $3; 5 and under Free. Everyone Welcome.
32

SPRING SHOW & BAKE SALE - Morrisburg and District Arts and Crafts Association "Spring Show & Sale" will be held Friday, March 27, 10am- 9pm and Sat., March 28, 10am-4pm at the Morrisburg Civic Centre, Hwy. #2 at Hwy. #31. Free admission. Door prizes. Senior citizen Tea Room.
32

SPRING FASHION SHOW - Ladies and gentlemen welcome to the Spring Fashion Show Mon., Mar. 30 at 7pm. Lakeside Inn, Ingleside to raise money for the Winchester Hospital. Organized by Wanda's Family Hair Studio, Ingleside (Wanda Standring and Marion Robertson), Biba, Morrisburg, Zsa Zsa's, Cornwall, Boutique Chez Aline, Cornwall. $5 admission at the door.
32

BARN MEETING - Sat., March 21, 12:30pm. Hosted by the Whetter family, Hwy. 43, Finch. Sponsored by the Grenville-Dundas Ayrshire Club. Everyone Welcome.
31

SPRING DANCE - IOOF Hall, Williamsburg, Sat., March 21, 1992. Music by Vern and Judy, Country Duet, 9pm-1am. Tickets $5 each. For tickets call 448-3471 or 535-2986.
31-1

SPORTSCARD SHOW - Sat., March 28, 10am-4pm at St. Marks Centre, 461 Edward St., Prescott, Ont.
32

## RIDEAU AUCTIONS INC.

Winchester, Ontario

***Household, Estate, Farm, Industrial, Real Estate Auctions***

Hunter McCaig, Auctioneer

**Days: 774-2735; Evenings: 258-5095**

## THE CROSSOVER

Monday to Friday - 6 am to 9 pm Saturday - 7 am to 8 pm
Open Sunday - 9 am - 6 pm

*Full Groceries - Full Serve Gas Over 300 Videos & Nintendo Game Rentals*
*Hunting & Fishing Licenses - Party Trays a Speciality*

**MOREWOOD - 448-2608**

## OTTAWA-AMSTERDAM $575

1 WEEK FREE CAR RENTAL FOR EVERY 2 PASSENGERS

PLUS TAXES

*Thom Travel*

CHESTERVILLE REGISTRATION # 2430849 & 1258982 MORRISBURG

## BDO DUNWOODY WARD MALLETTE — Chartered Accountants

Ward Mallette's Winchester office offers a full range of services in areas of:

475 Main St.
WINCHESTER, Ont.
K0C 2K0
Tel: (613) 774-2854
Fax: (613) 774-2586

- Financial Statement Preparation
- Personal Tax Returns and Planning
- Computer Installation and Training
- Goods and Services Tax Consulting

## SEED CORN AUCTION

Approx. 4000 bags

**0S822 SEED CORN**
**0S876 SEED CORN**
Quantity of 55 lbs. bags of Lawn Seed

**Saturday, March 21, 1992 at 12:00 (Noon)**

**RIDEAU AUCTIONS INC.**

Corner of Hwys. #43 & 31, Winchester, Ontario
**1-613-774-2735; 1-800-567-1797**

31-2

One of Winchester's Best Known Realtors



BOB VOLKS
Res. 774-5040

ALL ABOUT BOB
THE ULTIMATE OK NAME

ALBERT GALE REAL ESTATE LTD.
530 Main St., Winchester
774-2881
774-GALE

**January was good, February was great, so don't wait!**

Call me today about your **selling needs.**

**Spring buyers are here!**

## CASS, GRENKIE

Barristers, Solicitors, Notaries

J. DOUGLAS GRENKIE, Q.C.
PETER J. REMILLARD, B.C.L., LL.B.
(Also of the Quebec Bar)

RICK T. LEROY, L.L.B.
BRAD F. COMEAU, B.Sc.,B.Ed., L.L.B.

**OFFICES AT:**

13 Ralph Street , P.O. Box 700
**CHESTERVILLE - 448-2735**

P.O. Box 820
**WINCHESTER - 774-2004**

(All files and documents of the former legal firms known as Cass & Cass and Cass & Workman are now located with the Cass, Grenkie law firm.)

## FEATURE PROPERTIES

Century 21
McIntosh and Proulx
REAL ESTATE LIMITED
MEMBER BROKER
504 Main St. Winchester 774-3990

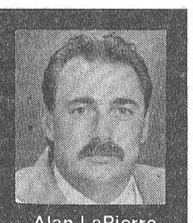

Alan LaPierre
448-3306

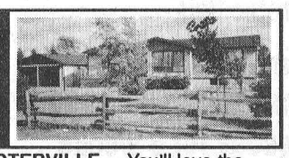

**$109,000**

**CHESTERVILLE –** You'll love the pine kitchen, fireplace, rec. room, bar, jacuzzi, woodstove, satellite dish, 3 bedrooms, 2 baths, and more. Alan LaPierre - 448-3306. R1541.



**$117,500**

**BERWICK ROAD –** Now: pine kitchen, family room, bar, woodstove, 2 baths, deck, balcony, completely renovated, 24'x36' garage/workshop. Alan LaPierre - 448-3306. R1566.



**$110,500**

**CHESTERVILLE –** Full of light charm & character. Country kitchen, formal dining, hardwood floors, 4 bedrooms, treed lot. - A must to see. Call Alan LaPierre - 448-3306. R1551.



**$99,000**

**WINCHESTER –** Ideal starter or income property with commercial zoning. Live in one side, rent the other. Home ownership - made easy. Alan LaPierre - 448-3306. R1613.

BUY OR SELL WITH CONFIDENCE • ASK FOR ALAN

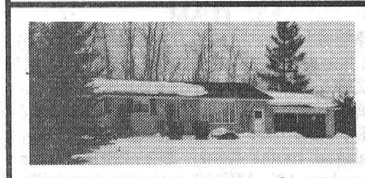

**$159,000, hobby farm plus.** Approx. 30 acres with good hay barn and cattle barn. All fences are top-notch. Very nice 17-yr.-old bungalow with fully-finished basement. Area around house nicely treed. **BOB VOLKS, 774-5040.**



**$150,000, home is here.** Now is the time to make your move. This 5-bedroom sidesplit has it all. Lots of storage, dining room, family room, inground pool. All in the best of condition, new everything. Call me today: **BOB VOLKS, 774-5040.**

## *Thinking of building?*

**INKERMAN:** Full acre lot near village, **$18,000**
**MATILDA TOWNSHIP:** 3 acres of trees on paved road, **$14,900**
**CHESTERVILLE:** 2 acres with over 1,000 trees planted 8 years ago, **$27,500**
**WINCHESTER:** 2 acre industrial lot with entrance at both ends of property, potential plus, **$130,000**

**BOB VOLKS, 774-5040**

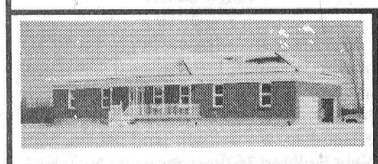

**$142,000, brand new just for you.** Interior freshly decorated to professional standards. 3 bedrooms, 2 bathrooms, solid brick,1,600 sq. ft. bungalow has 2-car garage. All this plus more on a full acre lot. **BOB VOLKS, 774-5040.**



**$129,900, dog lovers pay attention.** Very nice 1.5 acre lot out in the country, well treed and landscaped. 22x40 building with 5 dog runs with inside access for the dogs. Everything neat as a pin. Nice 3-bedroom with finished basement. **BOB VOLKS, 774-5040.**

## GUILDCREST HOMES TM

**Morewood - 448-1190**

## EMPLOYMENT OPPORTUNITY AVAILABLE

Guildcrest Homes in Morewood requires a drywall installer to start work immediately. If you are interested in permanent employment, 44 hours per week for at least 10 months of the year; a benefit plan; and the comfort of working inside our plant rather than on-site, please visit us to complete an application and ask for Kathryn Coll.

## ANNOUNCEMENT

**WEDDING ANNOUNCEMENT**

Tobi Seymour-Howell and Ross Giles, along with their parents wish to announce their wedding date of April 25, 1992. The wedding will take place in Chute a Blondeau, Ont.

31

Career Opportunity

## Sales Representative

for new and used vehicles.
Required immediately.
Experienced. We provide commission and draw.

**Contact Ron Donnelly at 774-2360**

**Drewery** PONTIAC BUICK LTD.

ST. LAWRENCE STREET
WINCHESTER 774-2360

DREWERY PONTIAC BUICK: The dealer you come to for price, and stay with for service.

ALBERT GALE REAL ESTATE LTD.
530 Main St., Winchester 774-2881
Victoria St., Metcalfe 821-1149

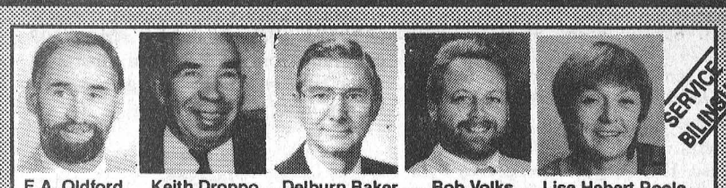

E.A. Oldford | Keith Droppo | Delburn Baker | Bob Volks | Lise Hebert Poole

SERVICE BILINGUE



Arlene Korteweg | Ernie Hamilton | John Simpson | Ron Scott | Norman Alexander | Marg Jones | Bruce Patterson

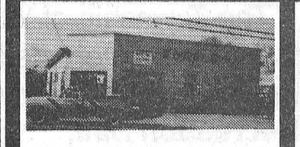

**$177, 000, Crysler,** cement block building 40x100 plus gas tanks showing excellent returns. Presently 3 businesses operating from the building. For more info. call **Delburn Baker, 987-2805.**



**Excellent place to call home! $104,900.** Relax with nature! 35-acre hobby farm, lovely 3-bedroom home. Good barn. St-Isidore. **Marg Jones, 835-3609.** ME25139



**$159,900, Henderson Cres.,** need room to move? Over 2,000 sq. ft. of living space, plus fireplace, oak cupboards. Very tidy. **E.A. Oldford, 774-3497 or Bob Volks, 774-5040.**

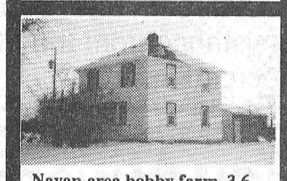

**Navan area hobby farm, 3.6** acres, 3-bedroom home, main-floor family room. Barn has 2 box stalls and 4 standing stalls. 3 fenced paddocks, orchard, $149,900. **Arlene Korteweg, 821-3705.** ME25934



**$109,900.** 3-bedroom brick bungalow on corner lot, hardwood floors, above-ground pool, landscaped lot, basement partially finished. **Keith Droppo, 448-2404.**



**Treat yourself! Stress-free living** with almost new home on private 10-acre bush lot, $279,000. **Ron Scott, 821-2697.** ME25148

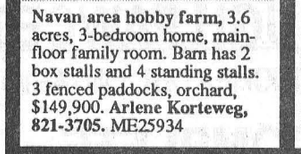

**$71,500, mobile on large lot** with mature trees, double car garage, 30x10 deck, good well, large septic, 150x200 lot. **Lise H. Poole, 774-5746.**



**Moving to Ottawa?** Super garden home, immaculate throughout, 3+1 bedrooms, family room, walk to St. Laurent, $93,500. **John Simpson, 821-2437.** ME25928

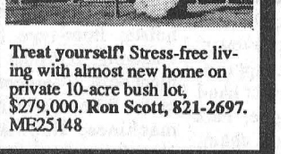

**$79,000, Hwy. 31 exposure.** Large heated & insulated 22x48 shop, half-acre lot with nice 3-bedroom, 2 bathroom, 2-storey home. **Bob Volks, 774-5040.**

## LAND, LAND & MORE LAND

**$15,000,** 3/4 acre treed, near South Mountain

**$42,000,** 3 acres, Hwy. 31, near Vernon

**$35,000,** 11 acres, north of Winchester

**$41,000 and up,** at Fox Fire Ridge, treed lots, prices vary

**$60,000,** 132 acres, mixed bush

**$55,000,** 60 acres tiled, stone-free

**$30,000,** choice half-acre building lot, on County Rd. #7, in Morewood

**$20,000,** 142x252 building lot

**$25,000,** 2¾-acre building lot

**$15,000,** treed lot, good well, near Smiths Falls

**$38,000,** 5.2 acres, southwest of Winchester

TELEPHONE
**774-2881**

ALBERT GALE REAL ESTATE LTD. Everywhere You Look...



Building lot, $33,900, Highway 31 near Vernon. Survey on file. **Bruce Patterson, 821-2221.**

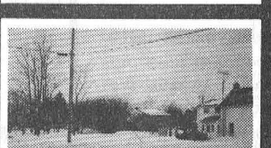

**$162,000, home with 2 lots.** Older, renovated home, 3 bedrooms plus 2 extra village lots, good potential. **E.A. Oldford, 774-3497.**

ALBERT GALE REAL ESTATE LTD. Everywhere You Look...

**$139,900, Metcalfe.** To be built, beautiful split-level in new subdivision. **Ernie Hamilton, 445-5780.** ME25926

## SET "SALE" WITH GALE

**List your home with us before May 15 and you qualify for a chance to win one of 3 trips! Call today to find out how you can win 2 ways.**

*Certain conditions apply. Not to be combined with any other offers. Call your nearest office for details.*




## ANNOUNCEMENT

Ontario Ministry of Government Services — MGS TENDER

**JANITORIAL CONTRACTORS:**

Tenders are invited for janitorial services, Ministry of Correctional Services, Probation and Parole, 502 Pitt St., Cornwall. KEM-004-93

**GROUNDS MAINTENANCE CONTRACTORS:**

Tenders are invited for grounds maintenance services, Ministry of Agriculture and Food, Centennial Rd. Avonmore KEM-005-93

The Ontario Government intends that equitable employment practices be supported in the private sector and encourages you to take an active role in achieving the goals of employment equity.

**EACH TENDER** must be quoted separately.

**COMBINED TENDERS** will not be accepted.

Tender documents may be obtained from District Office, Ministry of Government Services, Concession Road, Postal Bag 2008, Kemptville,

Ontario K0G 1J0 (613) 258-8255.

Sealed Tenders will be received until 2 p.m. April 2, 1992 at which time they will be opened in public. Tender closing in Kemptville.

The lowest or any Tender not necessarily accepted.

## SPRING SELECT SALE

including Lingrove Complete Dispersal

## Monday, March 30

commencing at 12 noon at
FAWCETT
Cattle Sales Arena
Winchester, Ont.

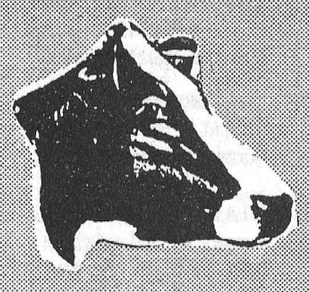

**OPEN HOUSE Sun., March 29**

**35 Head Herd of Eric & Frances Laughlin, Kinburn, Ont.**
Top herd, Carleton '81 - BCA 172-167-179, including Lingrove Elinor - GP-222-213-217 & descendants

**SOME OTHER CONSIGNMENTS:**
**FROM SANDY CREST:** 3 full pedigreed fresh young cows
**FROM HELMCREST:** A fancy Jr. yearling by Inspiration and a stylish December calf
**FROM CECIL HOLLIDAY:** A big, fancy 2-year Starbuck, due sale day, plus a good September calf
**FROM A SHOWCASE HERD:** Two top consignments

SALE MANAGED BY:
**Fawcett Cattle Sales Service Ltd.**

Ralph J. Fawcett 613-774-5710 | Sale Arena 613-989-5554 | Terry I. Spratt 613-989-2770

**CONSIGNMENTS STILL BEING ACCEPTED**

# AUCTION SALES

**AUCTION SALE**
**HOUSEHOLD FURNITURE & ANTIQUES**
**SAT., MAR. 21, 1992**
**Henderson Hall, Church St.**
**Winchester, Ont.**
**Starting at 11 AM**

Moffat stove, white; GE fridge, white; 16 cu. ft. deep freeze; 3 cu. ft. fridge, brown; Westinghouse clothes dryer; GE wringer washer; Kenmore washer; toaster oven; can opener; kitchen clock; percolator; portable sewing machine; dehumidifier; telephone chair with electric light; humidifier; chesterfield & chair; bedroom chair; rocking chair; alarm clock; large cedar wardrobe; down filled pillows & mattress; kitchen stool; chrome table with 4 chairs; pots & pans; mugs & glasses; metronome; music stand; 8' Christmas tree; ladies' black muff; 3 pce. mink collar; 2 carpets; carpet runners; carpet sweeper; brass trim iron bed; electric desk lamp; crokinole board; Mexican painting on black velvet in frame; wooden kitchen chairs; 150 yr. old high chair; blue glass coal oil lamp; fireplace with brass equip. & screen; 100 yr. old view finder & 24 pictures; antique mirror with coat hangers; antique hall rack & bench; buffet; kitchen clocks; wash boards; wash tubs; copper boiler; patio table with umbrella; lawn chairs; lawn mower; rototiller; snow blower; lawn & garden tools; hand pressured weed sprayer; grocery cart; bamboo poles; tomato plant supports; 20 ft. extension ladder; aluminum step ladder; hedge trimmers; whipper snipper; many other items.

**auctioneer not responsible for accident nor loss**
**day of sale**
**Canteen on Premises**
**AUCTIONEER**
**Don Holmes**
**774-3313**

---

**AUCTION SALE**
**FARM MACHINERY, SILOS**
**DAIRY & FEEDING EQUIP. &**
**MANURE HANDLING EQUIP.**
**RED TOP FARMS**
**On Regional Rd. 19, 1 mile west of the village of Osgoode, or 9 miles north of Kemptville, or**
**401 Hwy., travel Hwy. 16 to River Rd., 5 miles north**
**Watch For Auction Signs**
**SAT., MARCH 28**
**Commencing at 10 AM**

**Farm Machinery:** Ford TW 15, 4-wheel drive, 20.8x38 rear tires, 16.9x28 front tires, cab, air, radio-cassette, 1172 hrs., purchased new, 3 yrs. old; Ford 7710, air conditioned cab, AM-FM radio, 18.4x34 rear tires, 85hp, good condition; Ford 5610 with quick attach, Frey fully hyd. front end loader, 1531 hrs., good condition; Ford 5000 with turbo tractor; Hardi tandem sprayer, 500 gal., 45' booms, all options, purchased new in 1991; John Deere 7,000 corn planter, 8-row (wide), with auto. swing hitch & John Deere monitors; Land-All cultivator, 24', heavy duty, 3 yrs. old; Kverneland semi-mounted plow, 4-furrow, auto., reset, hyd. adjusts from 12" -20"; IH Vibrashank cultivator, 12'; S Tang cultivator, 3 pt.-h, 12'; John Deere No. 116 disc, 12'; Large J & M gravity box, set up for fertilizer with plastic fertilizer auger on 10 ton tandem wagon; Kongskilde Vib-ro-crop cultivator, 8-row with hyd. wings, set at 36", 2 yrs. old; New Holland 495 haybine, 12'; New Holland No. 258 roll-a-bar rake; New Holland 315 baler with thrower & electronic controls; Pronovost bale thrower wagon, steel, 3 yrs. old; 2 wooden bale thrower racks & wagons; 40' Allied pipe elevator; Allied mow conveyor, approx. 120'; NH 718 forage harvester with electronic controls, 2 row corn head, hay pick-up; 2 Dion forage wagons, 18' with roof & 12 ton wagons with truck tires; Ford 618 blower; Kool grinder blower; NH 519 manure spreader; North American snow blower, single auger, 7-1/2', new; scraper blade, 3 pt.-h; IH flail chopper; loader stone forks, almost new; rotary cutter on wheels; Ford pressure washer; John Deere RJO riding lawn mower; air compressor; set of torches; bench grinder; chest of nuts & bolts; 2 ton floor jack; assort. hand tools.

**Feeding & Manure Equip.:** Alfa-Laval manger feeder, electronic, fully computerized, 2 hopper, feeds grain & protein, approx. 110' of track; 3 Patz 96B silo unloaders with large wheels, 1 of these unloaders is 1 yr. old; Patz 90' belt conveyor, 12" belt; Patz 20' conveyor; Patz side delivery belt feeder, approx. 100'; Wic #52 auto. feed cart, right hand discharge with Honda gas engine; Patz stable cleaner & unit, 2 yr. old chain, approx. 400' of chain, runs clockwise, set up for manure pump, no chute; Nesseth manure pump; stock tank; 4 Franklin water bowls, heated; 2 mineral feeders; 6 Smale gates, 20'; 2 Utina cattle pumps; Galagher electric fencer.

**Dairy Equip.:** De Laval pipeline, 2" line with 6 dual-vac units, set up for 52 cows in 8' stanchions, complete with vacuum system.

**Silos:** 24'x70' slab silo; 20'x60' slab silo; 14'x60' slab silo - all with roofs; 5,000 bu. steel grain bin with fan; many other assorted articles.

**TERMS OF SALE**
**CASH OR CHEQUE WITH PROPER ID**
**Auctioneer's Note**

**Quality farm machinery, modern barn & feeding equip. under a strict maintenance program, make this farm auction one not to miss.**

**Note: In case of inclement weather sale will be held undercover. Please attend sale on time as there is not a lot of small articles.**

**PROP.**
**Doug Craig**
**Refreshments Available**
**Owner & Auctioneer**
**not responsible for accidents**
**AUCTIONEERS**
**Stewart James 445-3269**
**Carson Hill 821-2946**

---

**AUCTION SALE**
**Herd of Trevor Gould**
**(Gould Stone Acres)**
**from Chute a Blondeau, Ont.**
**613-674-5294**

Consisting of 52 purebred Jerseys, (25 have papers). 32 cows; 7 bred heifers; 9 open heifers; 4 heifer calves. Bred for year round milking, artificially bred for the last 10 yrs. from the top bull from Eastern Breeders.

**To be Sold**
**Thurs., Mar. 26, 1992**
**2 PM**
**Leo's Livestock Exchange Ltd.**
**For Information**
**821-2634**

31-1

---

**2 FARM AUCTION**
**FARM MACHINERY, RIDING MOWER**
**& STABLE EQUIP.**
**2 miles south of Winchester, Ont.**
**& 1 mile west**
**Watch for Signs from Hwy. 31**
**Sale held at the farm of**
**Allen Baker**
**SAT. MARCH 28**
**11 AM**

**Machinery:** MF 275D tractor with cab & heavy duty loader; MF 245D tractor, 1270 hrs., like new; NH baler & thrower, new condition; 2 bale thrower wagons, 18'; steel bale thrower wagon with expanded metal floor, 23'; Little Giant elevator, 40'; MF 33 grain & seed drill, new condition; Ford hyd. disc, 10'; S tine cultivator, 8'; JD 11A flail chopper, 6'; feeder wagon, 20'; Calsa sprayer, 100 gal.; spray gun attachment; MF 2 row corn planter; MF 2 row corn cultivator; Danuser 12" post hole auger; IH grader blade, 6'; MF spreader, 160 bu.; Geo. White snowblower, 7' auger; chain harrow, 10'; cement mixer; 2 water tanks; milker pump and motor; 15 Houle water buckets; round bale feeder; pail rack; 3 Surge milkers; 2 feed carts; wagon load of misc. articles.

**Mower:** JD 111 riding lawn mower.

**PROP.**
**Allen Baker**
**774-5910**

**Machinery:** Massey Ferguson 255D tractor & loader; International 414 diesel tractor; Massey Ferguson 33 seed drill; John Deere 2 row corn planter; Kewanee offset disc, 6'; Brillion land packer, 12'; New Holland 36 crop chopper; New Holland 67 baler; bale basket wagon; flat hay wagon; Allied auto. stooker; windrow turner; Hesston haybine, 9'; spring tooth cultivator; Graham plow; fertilizer spreader; pipe hay elevator; straw chopper; sprayer, 3 pt.-h; harrows; pony buggy, homemade; big bale forks; clippers; halters; 3 milk meters; Patz silo unloader; New Idea 245 manure spreader with hyd. endgate; Golden Arrow 200 gal. trailer sprayer, 27' boom; fiberglass water tank on trailer, 500 gal.; wagon load of misc. articles.

**PROP.**
**Tom Clapp**
**774-3565**
**TERMS OF SALE**
**CASH OR GOOD CHEQUE**
**Day of Sale**
**Lunch Available**
**AUCTIONEERS**
**Hugh Fawcett 613-774-3363**
**James Cooper 613-652-4145**

32-2

---

**AUCTION SALE**

CANADIAN TIRE

**Auto Service Equipment of Canadian Tire,**
**1150 Heron Rd., Ottawa, Ont., just west of the present Canadian Tire Store**
**WED., MARCH 25**
**commencing at 6 PM**

Having built a new store and garage facility, we offer the following for sale by unreserved auction:

Wheeltronic alignment hoist, mod. 63-350, extra long wheelbase, 172", cap. 9,000 lbs.; 2 Wheeltronic jacking beams for alignment hoist; Hoffman Duolift GE 7000, 5hp, 3-phase hoist; Hoffman Duolift GE 5500, 5hp, 3-phase hoist; (5) Hoffman Duolift GE 6500, 5hp, 3-phase hoists; floor-type hoist for quick tire changing; 2 Frount slip plates for alignment hoist; 2 compressors, complete with tanks; 2 Prestone automatic flush and fill machines; Robinair air conditioner charging unit; model 15100; oil storage tank, 200 gals.; gear oil pump; Bear diagnostic computer with stand, complete, model 40-900B; 100 ft. of mounting track for scopes; Snap-On AVR tester, model 1552; Amnco combination lathe disc/drum, model 4000; 4 floor jacks; Trans jack, as is, leaking at seals; 2 Coates tire changers, model 4040; work benches and vices; Hoffman wheel balancer, Geodyna 77; shelving; hoses; Mastercraft air conditioner, model 8000; 4 locker units (3 lockers in each); Ingersoll bench grinder, model 7766B; Shopcraft bench grinder, model 7010-83P; 2 parts cleaning tanks; exhaust pipe expander; exhaust hoses; 2 exhaust fans and motors assemblies; cold water fountain; 2 oxy- acetylene welding gauges; cutting torches with cart; 1984 GMC pickup truck, model C15, as is; other assorted articles.

**TERMS - CASH, CHEQUE WITH PROPER ID, VISA AND MASTERCARD**
**PROP.**
**A.L. Brooks Ltd.**
**AUCTIONEERS**
**Stewart James 445-3269**
**Carson Hill 821-2946**

**Note: Large items to be removed by Sat., March 28 at 4pm. Owner and auctioneer not responsible for accidents**

---

**AUCTION SALE**
**Crysler Community Centre**
**Estate of Mrs. Juliette Gibeault**
**SAT., MARCH 21**
**12 Noon**

GE fridge; GE 24" electric stove; GE clothes dryer; Panasonic 21" color TV; new condition chrome table & 4 chairs; oak kitchen set, table & 4 chairs; new condition chesterfield & chair; 2 Miracle rockers; 2 platform rockers; 54" living room table; 3 pce. bedroom suite, 54" box spring & mattress; 2 pce. bedroom suite, 48" box spring & mattress; childs' bedroom suite; 39" box spring & foam mattress; antique dresser; antique chesterfield & 2 chairs; trunk; cedar chest; 3 rocking chairs; end tables; night tables; 2 card tables & chairs; portable Singer sewing machine; dehumidifier; Filter Queen vacuum cleaner; Bissel sweeper; Panasonic vacuum cleaner; 36" stove fan; oak clock; electric clocks; radio; electric lamps; step stool; 3 bar stools; bedding; kitchen appliances; pots & pans; dishes; heaters; fans; painting & picture frames; plant stands & plants; Christmas decorations; car ramp; step ladder; extension ladder; garden tools; Lawnboy gas mower; all items extra clean and in new condition. Many unlisted items.

**TERMS - CASH**
**AUCTIONEER**
**Harold Ball**
**448-3161**

31-2

---

## A Holistic Fitness Program

incorporating dance and conditioning exercises with an aerobic flair.

**Place: Chesterville Community Hall**
**Start & Registration: Monday, March 23, 1992**
**Program: Monday & Wednesday for 8 weeks**
**Beginner Classes: 6:30 p.m. - 7:30 p.m. low intensity, toning and flexibility.**
**Advanced Classes: 7:30 p.m. - 8:30 p.m.**

| | |
|---|---|
| 1 night | $22.00 |
| 2 nights | $42.00 |
| Drop-in | $ 3.00 |

Students: 2 nights $25.00 - Drop-in $2.00

**SAFETY, FUN, & FITNESS IN MIND**

**Call Pene Arnold - 774-2103**
**or**
**Patti Hall - 448-3423**

31-2

---

TOWNSHIP OF WILLIAMSBURG

## OFFICIAL OPENING

### Saturday, March 21, 1992

The Township of Williamsburg is pleased to invite all interested parties to the official opening of the newly constructed **Dunbar Recreation Hall.**

Ribbon cutting ceremonies will take place at 2 p.m., followed by an **Open House** from 2 p.m. to 4 p.m.

This hall has been built with funding assistance from the Ministry of Tourism and Recreation.

---

## HUGH FAWCETT - AUCTIONS

WINCHESTER, ONTARIO - K0C 2K0 - 613-774-3363

## COMPLETE - DRISCOLLANE DISPERSAL

At The Farm
2 Miles North Of Chesterville Towards Morewood
And 1 Mile West (Watch For Signs)

**Saturday, March 21, 1992 12:30 P.M.**

**60 Registered and NIP Holsteins Sell - (30 cows and 30 heifers)**

R.H.A. 175-182-176
Somatic Cell Count Under 100,000

Sired By Top A.I. Sires Including, Inspiration, Aerostar, Starbuck, Lindy, Lincoln, Astro Jet and Jubilant.

16 Feet of Corn Silage, 1,000 bales of hay, 500 bales of straw

Note: This is a nice uddered group of high producing cows!
(Sale Under Cover)
CANTEEN
For Catalogues Contact

**PROP: Andy and Lorna Driscoll - 448-3483**

**AUCTIONEERS: Hugh Fawcett, James Cooper - 774-3363**

31-2

# INMEMORIAMS

CARRUTHERS - In loving memory of a dear husband and father, Hector, who passed away March 19, 1980.
Time has a way of passing by
But love and memories never die.
**Always remembered by, wife Shirley and Family**

---

**IN MEMORIAM**

McLEAN - In loving memory of a husband, father and grandfather, Bernard, who passed away March 18, 1983.
Calm and peaceful he is sleeping,
Sweetest rest that follows pain,
We who loved him sadly miss him,
But trust in God to meet again.
**Ever remembered by, Georgina and Family**

---

**IN MEMORIAM**

CARRUTHERS - In memory of a dear son Hector, who passed away March 19, 1980.
Remembrance is a golden chain,
Death tries to break, but all in vain,
To hoave, to love, and then to part,
Is the greatest sorrow of one's heart.
**Mother and Dad**

---

**IN MEMORIAM**

BECKSTEAD - In loving memory of our parents, Lillie who passed away March 20, 1981, and Grant who passed away August 18, 1987.
Every day in some small way
Memories of you come our way;
Though absent, you are ever near,
Still missed, loved, always dear.
**Lovingly remembered by family**

---



**Bruce R. Kerr**
INSURANCE & INVESTMENTS

**Guaranteed Investment Certificates**

| 1 year | 3 years | 5 years |
|---|---|---|
| 7.55% | 8.5% | 8.75% |

SPECIALIZING IN ANNUITIES & RRIFS
*Rates subject to change.*

1 year - cashable 7.25% (Min. $1,000)

456 Main St. E., Winchester 774-2456

---

## INVITATION TO PARTICIPATE

You are invited to participate in a special meeting on

**REDIRECTION OF LONG TERM CARE AND SUPPORT SERVICES IN ONTARIO**

This meeting will be of special interest
for seniors, adults with physical disability,
caregivers and others with an interest in this area

**MARCH 31, 1992**
7:30 PM - 9:00 PM
Lion's Hall
Mill Street
**Winchester, Ontario**

To Register, Please Call
Community Health and Support Services Division

**1-800-668-1697**

32-2

---

# CHURCH DIRECTORY

**UNITED CHURCHES**
**Chesterville - Morewood**
**Minister: Rev. Roy Harwood**
**448-3549**
**SUNDAY, March 22, 1992**
MOREWOOD - 9:30 A.M.
CHESTERVILLE - 11:00 A.M.
*EVERYONE WELCOME*
June 1991

**NATIONSIDE PENTECOSTAL CHURCH**
*"A friendly Church with an eternal message"*
**13 Albert St.**
**CHESTERVILLE**
**Pastor: Rev. L Armstrong**
**448-2084**
**SUNDAY, March 22, 1992**
10AM.- Sunday School
11AM. - Morning Worship
7:30 PM - Evening Service
9:30 AM Tuesday - Ladies Prayer
7:30 PM - Thurs. Home Bible Study
7:30 PM - Friday - Youth Night
*Affiliated with the Pentecostal Assemblies of Canada*
May 1991

**HARMONY COMMUNITY CHURCH**
*(HIS Caring Clinic)*
**corner Hwy 31 & Ormond Road**
**Pastor: The Rev. Laurie A. Taylor**
**Parsonage & Office: 774-5218**
**SUNDAY SERVICE**
**March 22, 1992**
10:30 A.M. Sunday School
10:30 A.M. Family Worship
7:30 P.M. Evening Worship
MID-WEEK MEETING
Wednesday - 7:30 P.M.
Bible Study & Prayer
Ministering in the
Power of the Holy Spirit
Dec. 1992

**PRESBYTERIAN CHURCH**
**Morewood &**
**ST. ANDREW'S - Chesterville**
**Pastor: Rev. Bert de Bruijn**
**448-2516**
**SUNDAY, March 22, 1992**

**Morewood**
11:15 A.M. . - Sunday Worship
Nursery & Sunday School
**Chesterville**
9:30 A.M. - Sunday Worship
Nursery & Sunday School
Every Tuesday - 9:30 A.M.
Coffee Break ,Nursery & Story Hour
7:30 P.M. Life in the Spirit
Praise & Bible Study
Wed. 6:30 P.M. Junior Bible Clubs:
Gr. K-Gr.4
Thur. 6:30 P.M. Senior Bible Clubs:
Gr. 5&6
Fridays - 7:00 P.M.
Chesterville Christian Youth
*COME EXPECTING LEAVE REJOICING*
May 1991

**HOLY ANGLICAN CHURCH**
**CHESTERVILLE**
**Rev. George Bruce**
**SUNDAY, March 22, 1992**
11:15 A.M. in Chesterville
June 1991

**ST. MARY'S CATHOLIC CHURCH**
**CHESTERVILLE**
**FATHER JIM ESPER**
**448-3262**
**SUNDAY, March 22, 1992**
HOLY MASS
Jan. 1993

**DUNBAR PRESBYTERIAN CHURCH**
**DUNBAR**
**Rev. Gregory W. Blatch**
**Organist: Mrs. Marjorie Thom**
**SUNDAY, March 22, 1992**
9:30 A.M. - Sunday Worship
Sunday School & Nursery
*A Warm Welcome Awaits All"*
May 1991

**CHRISTIAN REFORMED CHURCH**
**WILLIAMSBURG**
**Pastor: Rev. John Tangelder**
**774-6539**
**SUNDAY, March 22, 1992**
9:30 A.M. - Morning Service
7:30 P.M. - Evening Service
Nursery provided during all services.
You are invited to worship with us.
*FAITH 20 can be viewed every morning at 5:30 am on Channel 6.*
May 1991

**EMMANUEL - OSNABRUCK BAPTIST CHURCH**
***CELEBRATING 150 YEARS OF CHRISTIAN WITNESS***
**6 kms. North of Ingleside**
**Hwy. 14 - Dickinson Drive**
**Pastor: Rev. Willard Warnock**
**984-2353**
**SUNDAY, March 22, 1992**
Bible Club - 9:30 a.m.
Morning Worship - 11:00 A.M.
Nursery Provided
*COME TO WORSHIP*
*LEAVE TO SERVE*
August 1991

**ST. PETER'S - ST. LUKE'S EVANGELICAL LUTHERAN**
**PARISH (E.L.C.I.C.)**
**Pastor: Rev. J. Ross Thomson**
**535-2569**
**SUNDAY, March 22, 1992**
**DUNBAR - ST. LUKE'S**
Sunday Worship - 9:15 A.M.
*EVERYONE WELCOME*

**ST. PETER'S**
**WILLIAMSBURG**
Sunday Worship - 11:00 A.M.
Sunday School - 11:00 A.M.
*EVERYONE WELCOME*
Fully Accessible to the Disabled.
March 22991

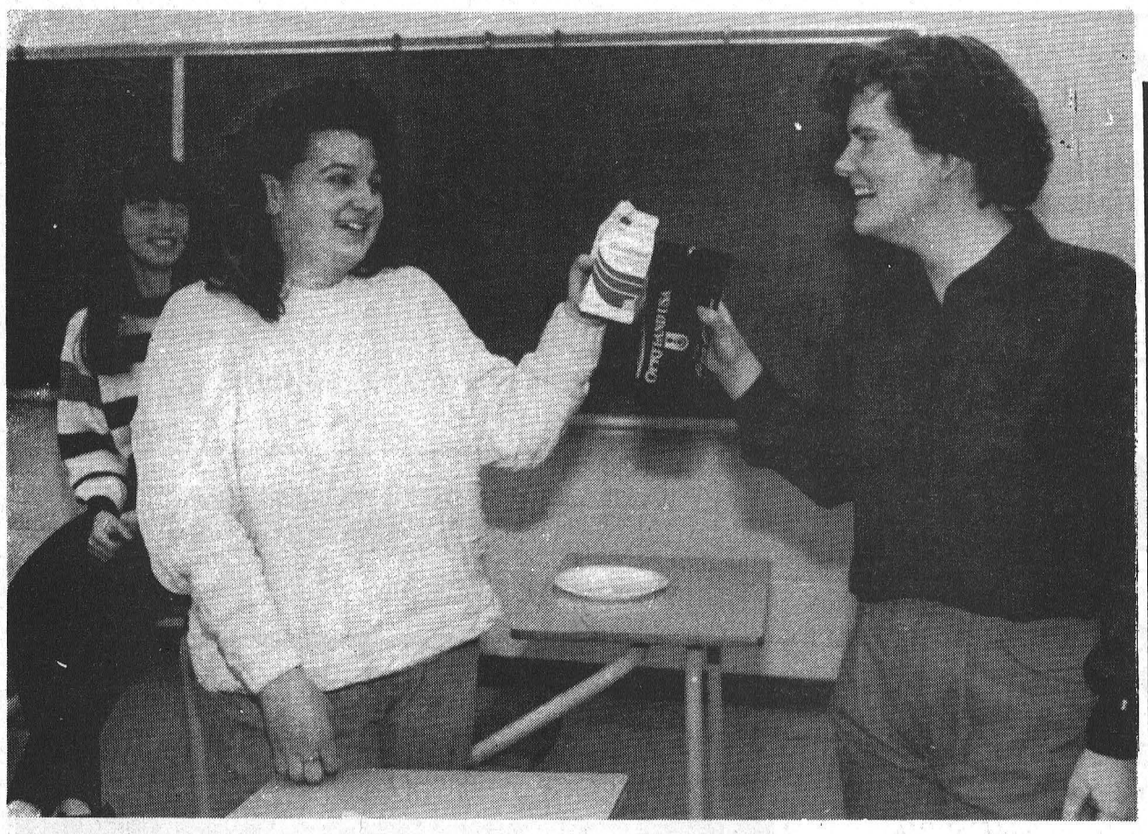

Susan Poapst (left) and Sarah Worrall toast to their first meal in 30 hours

# Tagwi kids go hungry for charity

**Elizabeth Moreau**
Record News Editor

AVONMORE—For some Tagwi High School students, going without food for a day was a small gesture for a good cause. For many Third World children, going without food is a fact of daily life.

About 15 Tagwi students participated in a national World Vision Canada 30-hour famine last week. They consumed only water and fruit juices, and raised more than $250 for the relief and development agency.

"When you think of all the kids who go without food, 30 hours is nothing," said Grade 12 student Susan Poapst, who raised $115 for the cause through sponsors.

For the second year, the famine was organized by Sarah Worrall, a Grade 13 student. Last year, Worrall saw a World Vision advertisement on the Much Music television station, and decided to get Tagwi involved.

She said about 25 kids originally signed up to take part in the fundraiser this year, but not all were able to hold out for 30 hours. And Worrall said there were no tricks in her recruiting tactics.

"I tried to make them feel guilty," she said. "People are starving and this is the only way teens can help them."

She said the kids who took part thought the cause was worth the hunger.

"Why wouldn't it be?" she said.

At the end of the famine, the group celebrated with a large pizza and a tossed salad. And most said being hungry for a while really wasn't that difficult.

"You have to be able to give a little," said Poapst. "We have everything here, and you can't be greedy."

## Obituaries

### *Lyle Shay*

Lyle Shay of James Street in Prescott died Mar. 12, 1992 at Brockville General Hospital. He would have been 67 on Mar. 17.

Mr. Shay, who was born in Chesterville, was predeceased by his parents, Asa Shay and the former Eva Servage. He was also predeceased by his wife, the former Susan Ball.

A retired auto mechanic, Mr. Shay is survived by daughters Linda (Mrs. George Stephenson) of Prescott, Mary and friend Tim Hammerli of North Augusta, and Bonnie (Mrs. Lloyd Stephenson) of Prescott, and granddaughter Krista Stephenson.

He is also survived by sisters Edna (Mrs, Jack Dubois) and Shirley Durning, and brothers Hubert (Edith), Clifford, and Don (Betty).

He was predeceased by brother Harold and sister Emma Miller.

A private service was held Mar. 13 at Chris Slater Funeral Home in Prescott, officiated by Rev. Nicholas Vendermey. Interment at Maple Ridge Cemetery in Chesterville.

Donations to the Heart and Stroke Foundation would be appreciated by the family.


**Upper Canada Village**
presents
ADULT HERITAGE WORKSHOPS

MARCH 28 & 29 (2 day) $80

**WOODGRAINING**

Begin with a tour of Upper Canada Village. View examples of original and reproduction 19th Century woodgraining and marbling. Choose specific techniques you want to learn and practice.

Instruction includes how to select tools and materials, demonstrations of techniques and opportunities for hands-on experience.

Participants are invited to bring a piece of furniture to work with. (Please call ahead for priming instructions.)

COMING UP IN APRIL...

**TIMBERFRAMING**
A two-day workshop using hands-on training.

**CHINKING**
An ideal workshop for log home restoration enthusiasts.

*Reservations are required and space is limited.
Call (613) 543-3704 Mon. through Fri. (8:30 a.m. - 4:30 p.m.)
Call (613) 543-4391 weekends & evenings for a taped message.

THE ST. LAWRENCE PARKS COMMISSION
AN AGENCY OF THE ONTARIO MINISTRY OF TOURISM AND RECREATION
Parks of the St. Lawrence



"NO GIMMICKS!"
NO BIG CITY DEALS!
TEENIE WEENIE PRICES
HUGE PORTIONS
HOME MADE STUFF ONLY AT
BREAKAWAY BURGERS & FRIES
HWY. 2, MORRISBURG TEL: 543-4431
IF YOU LIKED US IN 91
YOU'LL LOVE US IN 92
RE-OPENING
MARCH 20, 1992
MYRON & FAYE VAN ALLEN



*Our pencils are sharpened for our...*
8th Anniversary
SALE
"No pain - just pleasure"
March 18-31 only
Used Cars & Trucks
- "No Dicker Sale Prices"
- Exceptional Savings

Financing available on most vehicles at dealership through GMAC or bank dealer plans. Trade-ins appraised at wholesale value.

Call 774-2360 for an appointment - Kerry, Roy, Terry or Steve

ALSO ANY NEW VEHICLE IN STOCK ON SALE
Along with special financing or factory rebates

USED CARS

**1986 Chrysler 5th Avenue,** Stock #2-136A, Retail $7,995..... **.....SALE $5,995**
**1986 Pontiac Bonneville LE,** Stock #24A, Retail $7,995..... **..... SALE $5,995**
**1986 Plymouth Reliant,** Stock #2-126A, Retail $4,995.....**SALE $3,995**
**1987 Pontiac Bonneville,** Stock #1-327A, Retail $8,495 .... **.....SALE $6,990**
**1987 Olds 88 Brougham,** Stock #2-153A, Retail $10,995..... **.....SALE $8,975**
**1989 Chrysler Fifth Avenue,** Stock #2-16A, Retail $14,295..**SALE $11,900**
**1989 Pontiac Grand Prix SE,** Stock #2-51A, Retail $12,995.....**SALE $11,300**
**1989 Olds Cutlass Ciera,** Stock #289A, Retail $12,750.....**SALE $10,700**
**1989 Bonneville SSE,** Stock #2-122A, Retail $15,995.....**SALE $13,650**
**1989 Pontiac Firefly,** Stock #P114, Retail $5,995.....**SALE $4,999**
**1990 Pontiac Firefly,** Stock #2-97A, Retail $5,995.....**SALE $4,999**
**1990 Pontiac Bonneville SSE,** Stock #2-66A, Retail $20,500.....**SALE $18,400**
**1990 Pontiac Firefly,** Stock #P149, Retail $6,995..... **..... SALE $5,995**
**1991 Chevrolet Cavalier,** Stock #2-116A, Retail $11,495.....**SALE $9,400**
**1991 Pontiac Firefly,** Stock #P167, Retail $8,495..... **.....SALE $7,400**
**1991 Buick Century Custom,** Stock #P169, Retail $16,495.. **..... SALE $14,900**
**1991 Pontiac 6000 LE,** Stock #P170, Retail $16,495..... **.....SALE $14,900**

USED TRUCKS

**1986 Ford Half Ton Pickup,** Stock #1-333B, Retail $2,990.....**SALE $2,495**
**1987 Wrangler Half Ton Pickup,** Stock #1-330A, Retail $8,995.....**SALE $7,495**
**1988 Ford Ranger Pickup,** Stock #1-177A, Retail $8,495.....**SALE $7,000**
**1988 Chev S10 Pickup,** Stock #15B, Retail $8,495.....**SALE $6,995**
**1988 Chev Half Ton Pickup,** Stock #1-331A, Retail $6,995..... **SALE $5,875**
**1988 GMC Half Ton Pickup,** Stock #2-13A, Retail $12,995.....**SALE $12,000**
**1988 GMC S15 Pickup,** Stock #2-175A, Retail $8,995..... **SALE $7,900**
**1989 GMC Half Ton Pickup,** Stock #2-143A, Retail $10,900.....**SALE $10,000**
**1989 Sierra SLX Half Ton,** Stock #1-314A, Retail $11,995.....**SALE $9,200**
**1989 Aerostar XL,** Stock #1-313A, Retail $11,995.....**SALE $9,900**
**1990 Chev Astro CL,** Stock #1-303A, Retail $15,850..... **SALE $14,200**
**1990 GMC SLE Half Ton,** Stock #2-185A, Retail $14,900.....**SALE $13,200**

Drewery PONTIAC BUICK LTD.
ST. LAWRENCE STREET, WINCHESTER
774-2360
DREWERY PONTIAC BUICK:
The dealer you come to for price, and stay with for service.



**Helping out**

Judith Running (left), director of Naomi's Family Resource Centre in Winchester, accepts a $500 donation from Margaret Johnson, volunteer co-ordinator of Chesterville's Second-Hand Shop. The shop has raised more than $4500 for area non-profit groups since it opened last October.


YVAN DAGENAIS
Appliance & Refrigeration
In Home Service For All Major Home Appliances
445-5765
*Servicing Your Region*



THE ROYAL CANADIAN
AIR FARCE

AULTSVILLE HALL, CORNWALL
Sunday, April 12, 8 pm
$21.50 (GST incl.)
Tickets at Ran-Gal Photo, Brookdale Mall, 938-7779
A Shantero Production



CASH-BACK
Open weeknights until 8:00 p.m.
Saturdays until 4:00 p.m.
City Income Tax
20 yrs. at East Court Mall, Cornwall
CASH-BACK or ON-THE-SPOT RETURNS PREPARED
933-0714
Open Daily From 9:30 a.m.



"FARM LY" IMPLICATED!

More and more implicated on the farm with its enlarged superior quality product line, Nutrite offers whatever is needed for successful crops:
- 3 and 5 Star Fertilizers
- Crop Care Products
- Semico (Hyland) Seeds

Symbol of experience and quality, Nutrite has been in the picture for a long time!
(613) 448-2318 NUTRITE
Plant Manager - Joe Jackson
448-3160



CONSEIL DES ÉCOLES SÉPARÉES CATHOLIQUES DES COMTÉS DE STORMONT, DUNDAS ET GLENGARRY

STORMONT, DUNDAS AND GLENGARRY COUNTY ROMAN CATHOLIC SEPARATE SCHOOL BOARD

NOTICE TO CONTRACTORS

- GRASS CUTTING
- SNOW REMOVAL
- PAINTING
- ROOFING

Individuals or companies wishing to supply the above services to the Stormont, Dundas and Glengarry County Roman Catholic Separate School Board, please contact by mail or telephone before March 31, 1992.

**Mr. Jacques Michaud**
**Manager**
**Buildings & Grounds Departm,ent**
**1104 First Street East**
**CORNWALL (Ontario)**
**K6H 1N6**
**(613) 933-1720**

Ronald F. Eamer, Chairman of the Board
Gilles Métivier, Director of Education




**Petric Ford** is pleased to welcome **Harold Cameron** to it's sales and leasing team. **Harold** would like to invite all his friends and customers to stop in and see him at **Petric Ford**, Hwy 31, Vernon, Ontario, or call him at 821-1252.

**Harold's Special This Week**

1989 Aerostar Van, XLT Package, Loaded, 7 passenger, V6, auto, one owner. Only 77,000 Kms.

Petric Ford
Hwy. 31
Vernon
821-1252


## BIRTHS

NUGENT - David and Candy are pleased to announce the arrival of Warren David, 7 lbs., 15 ozs. Born Feb. 11, 1992 at the Grace Hospital, Ottawa. A brother for Lyle Robert. Proud grandparents are Arnold McIntyre of Avonmore, Melba McIntyre of Moose Creek and Frances Nugent of Berwick.

31

**BIRTH ANNOUNCEMENT**

My name is Morgan Shirley Chambers
I'm small and cuddley and cute as can be
I was born on February 29th, 1992
at 15 minutes past the hour of three
I weighed in at 7 lbs. and 12 ozs.
20-3/4" was the full length of me
Mom and Dad are so darn proud
They let me join their family tree
Thanks to all family, friends
and staff at the Riverside Hospital
**Darren and Sharon**

31

**BIRTH ANNOUNCEMENT**

BECKSTEAD - Larry and Allison are thrilled to announce the safe arrival of their first children (twins). Born On March 5, 1992 are Victoria Sadie weighing 3 lbs. 15 ozs. and Riley John weighing 3 lbs. 5 ozs. Proud grandparents are Mr. and Mrs. Kenneth Beckstead of Williamsburg and Mr. and Mrs. John Black of Chesterville.

31

**BIRTH ANNOUNCEMENT**

POIRIER - Patrick is pleased to announce the safe arrival of his baby sister, Meghan Danielle on March 2, 1992 at 2:08pm, weighing in at 9 lbs. 2 ozs. Proud parents are Pierre and Gayle Poirier, Crysler. Special thanks goes to Dr. Crabtree, Dr. Rivington, Dr. Flowers, Dr. Rosenquist and the all the nurses on the maternity ward for their special care.

31

**BIRTH ANNOUNCEMENT**

COYNE - Michael and Frances are pleased to announce the safe arrival of Rebecca Lynn, born Feb. 29, 1992, weighing 9 lbs., 8 ozs. A little sister for Cindy and Stephanie. Proud grandparents are Leo and Yvonne Coyne, Chesterville and Laurio and Gertrude Bourgeois, Crysler, and great-grandmother Desanges Bourgeois, Crysler. A special thank to Dr. Adamson and the maternity staff at W.D.M.H. We would also like to thank Aunt Leona and to the grandparents for keeping Cindy and Stephanie.


"Get Under Our Umbrella"
SAVE MORE THAN 57% WITH OIL
Concerned About Heating Costs?
Let Us give you a free Professional Analysis to determine Your total Savings with a New State-of-the-Art Oil Furnace.
You will Like our Personal Friendly, Reliable Service.
Call us today and Start Saving Money.

Home Heating Fuels, Farm Gas and Diesel Motor Oils, Greases and Kerosene
State-of-the-Art Furnaces
Insurance and Maintenance Plans
Burners
Water Heaters
Air Conditioners
Humidifiers
Electronic Air Cleaners
START SAVING NOW
Purchase a New State-of-the-Art Oil Furnace • Convenient 2- Year Payment Plan
2 Years No Interest Financing • 2 Years Parts and Labour Warranty
WINCHESTER-CHESTERVILLE FUELS
A Division of Universal Terminals Ltd.
Heating - Air Conditioning - 24 Hour Service
After hours, 1-800-267-8187
IT PAYS TO HEAT WITH OIL
Over 46 years local service
WINCHESTER 774-3560
IROQUOIS 652-4565
CHESTERVILLE 448-2182



The Most Ferocious Cat Ever Is About To Be Unleashed.
THUNDERCAT FOR 1993 - 900cc
FOR A LIMITED TIME ONLY.

'93 Thundercat™
FOR AN EVEN MORE LIMITED TIME.
Home of the PUREBRED Cat
CAT CASH $600.00 ARCTIC CAT
$600 in Cat Cash™
It's no secret Arctic Cats sell out fast. So get the Cat you want, plus up to $600 in Cat Cash when you order your '93 sled early. Just place a non-refundable $200 deposit on your favorite machine by April 1, 1992. Then you'll get up to $600 in Cat Cash that you're free to spend on hundreds of accessories.
Hurry in right now. Because after April 1, you might be too late.
TREMENDOUS SAVINGS ON ALL '92 CATS

| | LIST | SALE |
|---|---|---|
| LYNX | $3,869 | $3,427 |
| JAG | $4,934 | $4,294 |
| JAG DEL | $5,217 | $4,550 |
| PROWLER | $6,268 | $5,365 |
| COUGAR | $5,726 | $4,910 |
| EXT DEMO | $6,695 | $5,600 |
| EFI WILD CAT | $8,329 | $6,999 |

CASH & CARRY PRICES ON '92s
*No freight or set-up charges while supplies last - 2 day delivery*
Hours: Mon.-Fri., 8am-6pm; Sat., 8am-12 noon
Tom's AIR COOLED ENGINES LTD.
Hwy. 31, Vernon 821-1060
SALES, SERVICE & PARTS
* Depending on the model you choose, this is a sliding scale offer good only at participating authorized Arctic Cat dealers on available 1993 Arctic Cat Snowmobiles. Does not include Kitty Cat. Thundercat quantities are limited, so make sure your dealer verifies their allocation to fulfill your order. © 1992 Arctco Inc., ® Trademarks of Arctco Inc., Thief River Falls, MN, 56701.

**NESTLE**
Division of Nestle Enterprises Ltd.
Chesterville - 448-2338

**FARMERS**
When talking drainage think
**BIG "O"**
Deal with the local manufacturer
who puts quality first
*Come and talk to us or your contractor at the*
***Ottawa Valley Farm Show***
**Chesterville - (613) 448-2314**

**PETER BABCOCK**
SURGE
We can make your cows worth more.
984-2991
RR1, FINCH
SURGE DAIRY FARM EQUIPMENT LIMITED

# The Ottawa Valley Seed Growers Association
**Presents**

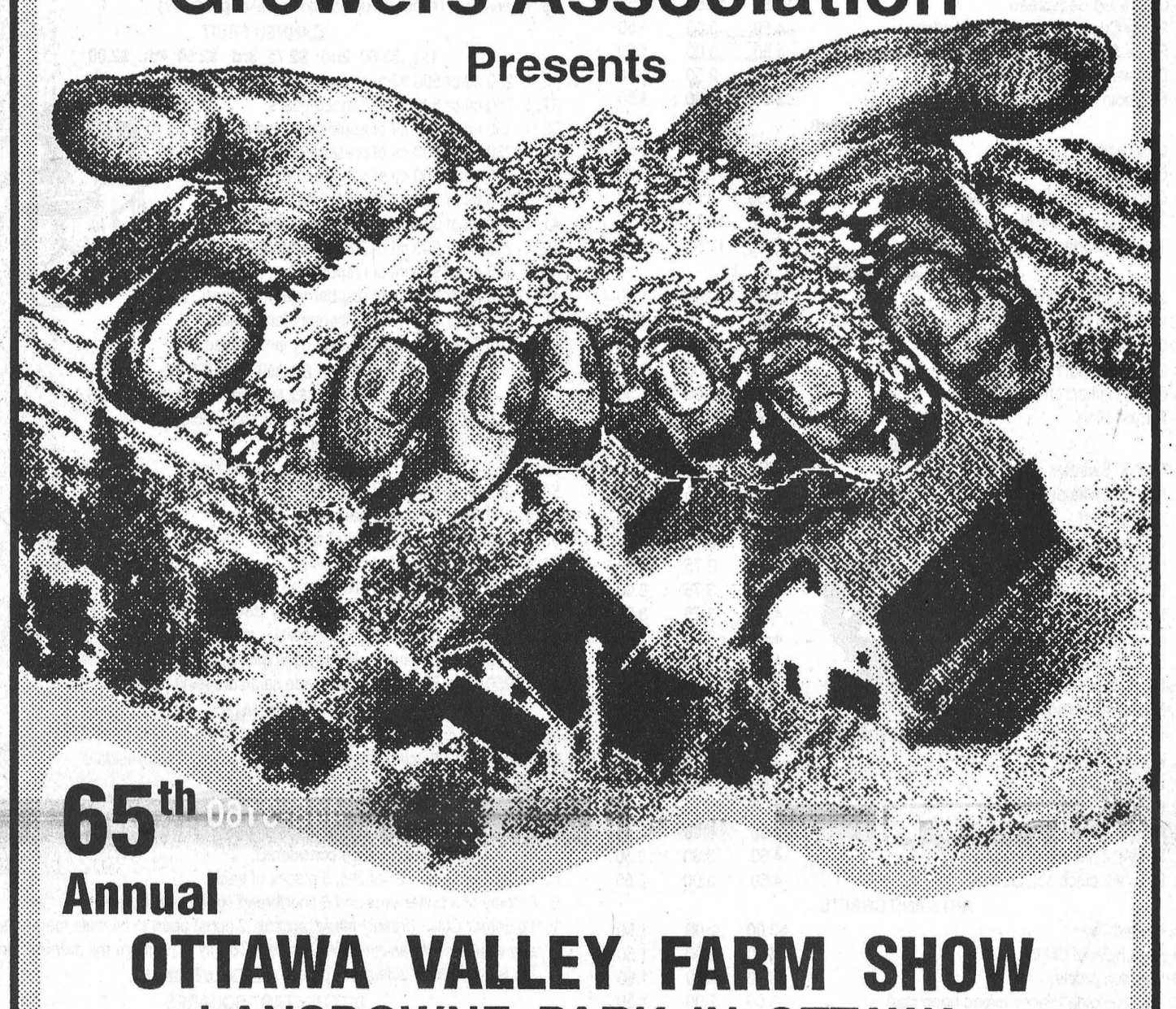

**65th Annual**
## OTTAWA VALLEY FARM SHOW
**LANSDOWNE PARK IN OTTAWA**
**MARCH 24, 25, 26**
**TUES. & WED. 10 A.M. - 10 P.M.  THURS. 10 A.M. - 6 P.M.**
*THIS YEAR PRESENTING*
**THE 65TH ANNUAL SEED, FEED, & FORAGE SHOW**
**Reintroducing the seed auction Thursday Morning at 11:00.**
**Open Field Crop & Forage Judging Competition Wed. at 2:00 P.M.**
The largest display of farm equipment in Eastern Ontario.
Over five hundred manufacturers represented.
**SIMMENTAL SALE TUESDAY AT 1:00 P.M.**
**HEREFORD SHOW THURSDAY AT 10:00, SALE AT 1:00**
CATTLE BREED DISPLAYS SHEEP TO SHAWL DISPLAY
*Guess The Weight Of The Bull Contest.*
*Hot Meals*
**ADMISSION: ADULTS $6.00,**
**WITH COUPON ONLY $4.00**
CHILDREN UNDER TWELVE FREE
WHEN ACCOMPANIED BY AN ADULT.

**LORNE E. ACRES EQUIPMENT INC.**
Superior Silos & Liquid Storage
High Moisture Oxygen Controlled Bottom Unloading Sealed Silos
**Winchester 774-2672**
Box 482, Winchester, Ontario, K0C 2K0
res.: (Lorne Acres) 774-3129
Patz MATERIAL HANDLING & FEEDING SYSTEM
SMALE LIVESTOCK HANDLING EQUIPMENT

**AGRICULTURAL EMPLOYMENT SERVICES**
**Chesterville - 448-2311**
**1-800-463-3106**

Masterfeeds
Division of Maple Leaf Mills Limited
**BLACK'S FEED STORE**
53 Mill Street
**Chesterville - 448-2161**

**G & J YELLE INC.**
**Sales and Service**
*Stabling, Feeding and Manure Systems*
*Butler and Ideal Equipment*
*Agri-Vent Ventilation*
*Victoria Bins - Silo Superieur*
*Cote Evacuair*
CRYSLER - 987-5336
774-2887
Winchester
342-0668
Brockville
WEAGANT FARM SUPPLIES

SERVICE IS OUR MIDDLE NAME
**METCALFE SERVICE CENTRE LTD.**
**Farm Equipment Dealer**
Hwy. 31 at
Metcalfe corner
**821-2893**

LAS-ER-PLANE
**Eastern Ontario Land Improvement Ltd.**
Tile Drainage Contractors
Box 575, Chesterville
R. Van Gilst, Chesterville 448-3074
M. Robinson, Berwick 984-2541

Ault
**AULT FOODS LTD.**
**Winchester — 774-2310**

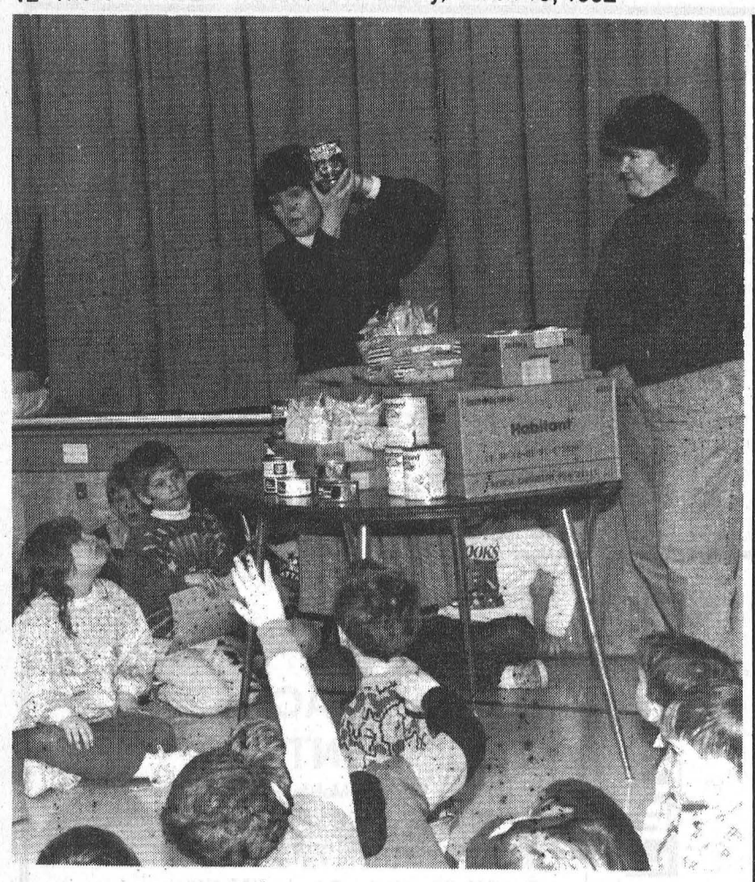

## Food for thought

Kids at St. Mary's School in Chesterville learned about giving and receiving last week as they donated boxes of food to the North Dundas Food Bank. Special education teacher Janet Graham (left) explained the importance of different foods, and food bank chairwomen Barbara Savary (right) told the kids why such a service is needed in the community. When Savary asked the kids who goes to food banks, one girl answered, "Mommies and daddies." The food was bought with money the kids raised during the school's carnival week.

Record Photo - Moreau

# Obituaries

## *Dorothy M. Glaude*

Dorothy Glaude of Joseph Street in Chesterville died Mar. 14, 1992 at Winchester District Memorial Hospital after a three-month illness. She was 67.

Mrs. Glaude, who was born in Lachute, Que., is survived by husband Laurier Glaude, whom she married at St. Mary's Church in Chesterville in 1977.

She is also survived by daughters Dorothy (Mrs. Howard Morpaw) of Cornwall and Joanne (Mrs. Clarence Easter) of Stoney Creek. She will be fondly remembered by six grandchildren and seven great-grandchildren.

Mrs. Glaude was predeceased by daughter Diane Lafrance and first husband Eugene Lafrance.

She was a member of St. Mary's Church in Chesterville, where Fr. James Esper celebrated a mass on Mar. 17. Cremation followed, and interment of ashes in the family plot at St. Bernard's Cemetery will take place in the spring.


*Announcement*

**ROBERT H. LYNCH, D.D.S.,**

Is pleased to announce the opening of his

**Dental Practice**

at 171 Montreal Road - Cornwall, Ontario

For an appointment

Please telephone - 936-1608

**ST. ALBERT CONSTRUCTION**

(407931 ONTARIO LTD.)

• General Contractors

• Barn • Commercial • Residential

QUALITY HOMES • ADDITIONS • GARAGES

HOME IMPROVEMENTS • BUILDING SUPPLIES

KITCHEN CABINETS

**Free Estimates**

JACQUES & RICHARD DESNOYERS, PROP.

**ST. ALBERT • 987-2876**

IEC

Conseil industrie-éducation
S.D. & G.
Industry-Education Council

1001 Sydney, Suite 1,
Cornwall, Ontario, K6H 3K1
Tel.: 613-933-8030 or 613-936-8309
Fax: 613-933-5208

**NORTH DUNDAS**
**COMMUNITY EMPLOYMENT & ADVISORY SERVICES**
**EMPLOYMENT ASSISTANT**
**and**
**RECEPTIONIST/BOOKKEEPER**

The S.D.&G. Industry-Education Council is planning to establish NEW "front line" community employment and advisory services in North Dundas in May 1992 to:

- assist clients to complete U.I. and SIN applications
- refer clients to suitable employment opportunities
- refer clients to Cornwall Canada Employment Centre for sponsored training and employment counselling
- refer client, where appropriate, to other community agencies

The project has been created under the auspices of Canada Employment & Immigration (Cornwall area Canada Employment Centre).

An advisory committee - comprised of members of the North Dundas community - is seeking **TWO PERSONS** to fill the positions of **EMPLOYMENT ASSISTANT** and **RECEPTIONIST/BOOKKEEPER.** Written applications should be directed by Friday, April 3, 1992 to:

**Max Sabey**
**Chair, North Dundas Community Employment & Advisory Services Committee**
**R.R. 2 Mountain**
**Ontario K0E 1S0**


# STORMONT COUNTY FAIR ADVANCED PRIZE LIST 1992

Class 22 - Domestic Manufacturing
Directors: Mildred Rombough, Ursula Thompson, Nina Waldroff, Sandra O'Neil, Bonnie Stewart, Pauline Flegg

| | | | |
|---|---|---|---|
| **LIVING ROOM** | | | |
| 1. Knitted Afghan | $15.50 | 12.50 | 6.25 |
| 2. Crocheted Afghan | 15.50 | 12.50 | 6.25 |
| 3. Picture, hand stitched | 7.50 | 4.50 | 3.00 |
| 4. Quilted cushion | 4.50 | 3.00 | 1.50 |
| 5. Fancy cushion | 4.50 | 3.00 | 1.50 |
| **DINING ROOM** | | | |
| 6. Sampler - wall hanging | 4.50 | 3.00 | 1.50 |
| 7. Silk Flower Arrangement (suitable for 125th Annv.) | 4.50 | 3.00 | 1.50 |
| 8. Crocheted Doily, mounted 12" or less | 4.50 | 3.00 | 1.50 |
| 9. Table Center Piece, mounted 15" to 18" | 4.50 | 3.00 | 1.50 |
| 10. Luncheon Cloth (approx. 45"x45") | 4.50 | 3.00 | 1.50 |
| **BEDROOM ACCESSORIES** | | | |
| 11. Crocheted Bedspread | 15.50 | 12.50 | 7.50 |
| 12. Pillow Cases, 1 pr. crocheted edge | 4.50 | 3.00 | 1.50 |
| 13. Pillow Cases, 1 pr. embroidered | 4.50 | 3.00 | 1.50 |
| 14. Dresser Scarf | 3.00 | 2.50 | 1.50 |
| 15. Bedroom Picture | 3.00 | 2.50 | 1.50 |
| **QUILTS ( Hand Quilted)** | | | |
| 16. Crib Quilt | 4.50 | 3.00 | 1.50 |
| 17. Quilt, new pieced | 15.50 | 12.50 | 7.50 |
| 18. Quilt, depicting 125th Anniversary | 15.50 | 12.50 | 7.50 |
| 19. Quilt, appliqued & pieced | 15.50 | 12.50 | 7.50 |
| 20. Tied Comforter (no quilting) | 15.50 | 12.50 | 7.50 |
| **KITCHEN ACCESSORIES** | | | |
| 21. 2 placemats, hand made | 2.50 | 2.00 | 1.50 |
| 22. 2 hot dish pads | 2.50 | 2.00 | 1.50 |
| 23. Cotton Half Apron, (pieced) | 2.50 | 2.00 | 1.50 |
| 24. 2 practical pot holders | 2.50 | 2.00 | 1.50 |
| 25. Fancy half apron | 2.50 | 2.00 | 1.50 |
| 26. Napkin Ring | 2.50 | 2.00 | 1.50 |
| **LADIES' AND MEN'S WEAR** | | | |
| 27. Knitted Sweater, Lady's | 7.50 | 4.50 | 3.00 |
| 28. Knitted Sweater, Men's | 4.50 | 3.75 | 3.00 |
| 29. Knitted Vest | 4.50 | 3.75 | 3.00 |
| 30. Crocheted collar | 4.50 | 3.75 | 3.00 |
| 31. Lady's cardigan | 4.50 | 3.75 | 3.00 |
| 32. Lady's dress (S.M.A.) | 4.50 | 3.75 | 3.00 |
| 33. Lady's skirt (S.M.A.) | 4.50 | 3.75 | 3.00 |
| 34. Lady's blouse (S.M.A.) | 4.50 | 3.75 | 3.00 |
| 35. 3 piece scarf set | 4.50 | 3.75 | 3.00 |
| 36. Slippers, knitted or crocheted | 3.00 | 2.50 | 1.75 |
| 37. Men's knitted socks | 3.00 | 2.50 | 1.75 |
| **CHILDREN'S WEAR** | | | |
| 38. Knitted sweater | 3.00 | 2.50 | 1.75 |
| 39. Knitted socks | 3.00 | 2.50 | 1.75 |
| 40. Knitted mittens | 3.00 | 2.50 | 1.75 |
| 41. Child's dress (S.M.A.) | 4.50 | 3.00 | 2.50 |
| 42. Baby's 2 piece set, knitted | 4.50 | 3.00 | 2.50 |
| 43. Baby's 2 piece set, crocheted | 4.50 | 3.00 | 2.50 |
| **ARTS AND CRAFTS** | | | |
| 44. Stuffed Toy | $3.00 | 2.00 | 1.50 |
| 45. Any Unusual Craft | 3.00 | 2.00 | 1.50 |
| 46. Wooden Article | 3.00 | 2.00 | 1.50 |
| 47. Wall Hanging (Fancy folded hoop star) | 3.00 | 2.00 | 1.50 |
| 48. An article of smocking | 3.00 | 2.00 | 1.50 |
| 49. Hand made rug | 3.00 | 2.00 | 1.50 |
| 50. Dried flower arrangement | 3.00 | 2.00 | 1.50 |
| 51. Something new made from something old | 3.00 | 2.00 | 1.50 |
| 52. Door Stop | 3.00 | 2.00 | 1.50 |
| 53. Best dressed doll | 3.00 | 2.00 | 1.50 |
| 54. Sample of darning, men's sock | 3.00 | 2.00 | 1.50 |
| 55. Oil painting (framed, no name showing) | 7.50 | 4.50 | 3.00 |
| 56. Tole painting (decorative design on metal or wood) | 3.00 | 2.00 | 1.00 |
| **CHRISTMAS CRAFTS** | | | |
| 57. Gift wrapped Christmas package | 3.00 | 2.00 | 1.50 |
| 58. Christmas Decorations, 3 different types | 3.00 | 2.00 | 1.50 |
| 59. Christmas Door Decorations-all natural | 3.00 | 2.00 | 1.50 |
| 60. Christmas Table Center Piece | 3.00 | 2.00 | 1.50 |
| 61. Christmas Stocking (S.M.A.) | 3.00 | 2.00 | 1.50 |
| **MISCELLANEOUS** | | | |
| 62. Welcome wreath | 4.50 | 3.00 | 1.50 |
| 63. Decorated Stationery - 2 sheets | 4.50 | 3.00 | 1.50 |
| 64. Decorated Hat - used for wall hanging | 4.50 | 3.00 | 1.50 |
| 65. Shoe Tote Bag | 4.50 | 3.00 | 1.50 |
| 66. Article suitable for kitchen-ceramic | 4.50 | 3.00 | 1.50 |
| 67. Hand woven neck scarf min. size 8"x50" | 6.00 | 4.00 | 2.00 |
| 68. Any finished article made from hand woven material, not larger than 10"x10" when finished | 6.00 | 4.00 | 2.00 |

**CULINARY ARTS**

Directors: Reta Raymond, Ruby Presley, Joyce Helmer, Betty Zeran

**YEAST BREAD AND ROLLS**

**1st $5.00 2nd $3.75 3rd. $4.00 4th $2.50**

1. ½ loaf of white bread
2. ½ loaf of 60% whole wheat bread
3. ½ loaf of oatmeal bread (see recipe)
4. ½ loaf of raisin bread
5. 5 white rolls (separated)
6. 5 whole wheat buns (not separated)
7. 1 Swedish Tea Ring (made with yeast)

**QUICK BREADS AND MUFFINS**

8. ½ loaf Glazed Lemon Bread (no raisins or nuts)
9. ½ loaf Pumpkin Bread
10. ½ loaf Date and Nut Bread
11. 3 plain tea biscuits
12. 3 carrot wheat muffins (see recipe)
13. 3 bran muffins - plain
14. 3 applesauce oatmeal muffins
15. 3 blueberry muffins

**COOKIES, SMALL CAKES AND DOUGHNUTS**

16. 3 chocolate chip cookies
17. 3 thimble cookies
18. 3 crunchy peanut butter cookies
19. 3 sugar cookies jelly filled
20. 3 date squares - approx. 1½" sq.
21. 3 butter tart squares - approx. 1½" sq. (see recipe)
22. 3 cake doughnuts

**PIES**

**1st. $6.00 2nd. $5.00 3rd. $4.00 4th. $3.00 5th. $2.00**

23. Raspberry Pie (2 crusts)
24. Apple Pie (2 crusts)
25. Lemon Meringue Pie
26. Raisin Pie (interwoven lattice crust
27. Crumb Rhubarb Pie (see recipe)

**CAKES**

**1st. $6.00 2nd. $5.00 3rd. $4.00 4th. $3.00 5th. $2.00**

28. Carrot Cake, square, butter icing
29. Queen Elizabeth , 8" round, broiled topping
30. Applesauce Cake, butter icing
31. Gingerbread Cake, butter icing
32. Filled Jelly Roll, ends trimmed

**MICROWAVE COOKING**

**1st. $3.75 2nd. $3.25 3rd. $3.00 4th. $2.50**

33. 1 serving of apple crisp - approx. 4"x4"
34. 3 pieces of peanut brittle
35. 1 serving of blueberry upside down cake (pie piece)

**CANNED FRUIT**

**1st. $3.00 2nd. $2.75 3rd. $2.50 4th. $2.00**

36. 1- 250 ml or 500 ml of peaches
37. 1- 250 ml or 500 ml of canned pears
38. 1- 250 ml or 500 ml of applesauce (no spices)
39. 1- 250 ml or 500 ml of preserved rhubarb
40. 1- 250 ml or 500 ml of canned tomatoes
41. 1- 250 ml or 500 ml of apple jelly
41. 1- 250 ml of 500 ml of red currant jelly
42. 1- 250 ml or 500 ml of 3 fruit marmalade
43. 1- 250 ml or 500 ml of raspberry jam (cooked)
44. 1- 250 ml or 500 ml of raspberry jam (freezer)
45. 1- 250 ml or 500 ml of strawberry jam (cooked)
46. 1- 250 ml or 500 ml of strawberry jam (freezer)



**PICKLES AND RELISHES**

**1st. $2.75 2nd. $2.50 3rd. $2.00 4th. $1.75**

48. 1- 250 ml or 500 ml of beet pickles (small, whole)
49. 1- 250 ml or 500 ml of icicle pickles
50. 1- 250 ml or 500 ml of bread and butter pickles
51. 1- 250 ml or 500 ml of 9 day pickles
52. 1- 250 ml or 500 ml of garlic dills
53. 1- 250 ml or 500 ml of dilled carrots
54. 1- 250 ml or 500 ml of corn relish
55. 1- 250 ml or 500 ml of chili sauce - cooked
56. 1- 250 ml or 500 ml of tomato butter (see recipe)
57. 1- 250 ml or 500 ml of hot dog relish - green
58. 1- 250 ml or 500 ml of pickled eggs (not sealed)
59. 1- 250 ml or 500 ml of homemade salad dressing (boiled)

**SPECIALS**

1. Decorated cake depicting the 125th year of Stormont County Fair
2. President's Choice (judged by Stormont County Fair President. - Blueberry Pie (double crust)
3. White Layer Cake - Butter icing
4. 5 different Homemade Edible Items displayed in a basket as a gift for a shut-in. Nutritional value will be considered.
5. A plate of candy - 2 varities, 5 pieces of each
6. Display of 3 butter tarts and 3 shortbread cookies on a plate
7. Volunteer Chili - (freshly made, approx. 2 cups) open to all male members of any volunteer organization in Stormont County. The more the merrier. Entry fee is $1.00 (one dollar) per person. Winner will take all.

**BUTTER TART SQUARES**

½ c. butter
1 c. flour
2 tbsp. brown sugar
2 eggs beaten
1½ c. brown sugar
½ c. oatmeal
¼ tsp. salt
½ tsp. baking powder
1 tsp. vanilla
½ c. chopped nuts

Pat first 3 ingredients into an 8"x8" pan and bake at 350 F - 15 min. Mix remaining ingredients and spread over the base. Bake at 350 F. for 20 min. Cut into squares when cooled.

**CRUMB RHUBARB PIE**

1 c. white sugar
4 c. rhubarb
¼ c. flour

Pour hot water over the rhubarb, let set 10 min. and drain well. Combine together all ingredients and put in an uncooked pie shell. Mix together 4 tbsp. margarine, ½ c. brown sugar, ½ c. flour, pinch of salt. Spread over filling and bake at 425 F for 10 min., then 375 F for 20 min.

**OATMEAL BREAD**

1 c. quick cooking oatmeal
⅓ c. shortening
2 tsp. salt
¾ boiling water

Mix the above ingredients together and leave for 5 min.

2 envelopes yeast
½ c. water
2 tsp. sugar

Mix and set aside until it foams or rises.

Add the following to all ingredients
½ c. strong coffee
½ c. molasses
2 eggs



Gradually mix in 5½ c. of bread flour. Knead well and set aside until it doubles in size. Knead down and make into loaves of desired size. Set aside in a draft free warm place until doubled in size again. Bake at 350 F. for 20 - 25 min. or until baked

**CARROT WHEAT MUFFINS**

1 c. (250 ml) whole wheat flour
1 c. (250 ml) all purpose flour
1 tbsp. (15 ml) baking powder
½ tsp. (2 ml) salt
¼ c. (50 ml) brown sugar
½ tsp (2 ml) cinnamon
⅛ tsp. (0.5 ml) allspice or cloves
1 c. (250 ml) coarsely grated carrots
1 tsp. (5 ml) grated orange rind
1 egg
1 c. (250 ml) milk
¼ c. (50 ml) molasses
¼ c. (50 ml) melted butter
½ c. (125 ml) raisins
¼ c. (50 ml ) chopped nuts

Measure dry ingredients into a large bowl. Stir in carrots, and orange rind. In a small bowl beat egg with milk, molasses and melted butter. Add to the dry ingredients, stirring just to moisten. Fold in raisins and nuts. Fill muffin tins ¾ full. Bake at 400 F (200 C) oven for 25 min. Makes 12 large muffins.

**TOMATO BUTTER**

6 quarts of peeled tomatoes. (chopped) with 1 tbsp. salt.
ADD: 3 c. white sugar
4 tbsp. corn starch
1 tsp. allspice
2 tsp. cinnamon
1½ c. white vinegar

Cook 10 min. and seal in bottles.

# The Record Sports

Call in your scores to 448-2321



## Dundas champs

The Elma Public School Maroons beat the Iroquois Blues 5-4 last Thursday to win the championship title in the 1992 Dundas County junior boys' floor hockey competition. Members of the boys' floor hockey team are (front left) Chris Garlough, Wayne Garlough, Thomas Casselman (middle left) Joey Geertsma, David Garlough, Scott Barkley, James Garlough, Todd Levers (back left) Mme Gratton, Mike De Jong, Chris Barkley, Gordon Dean and John Macpherson.

Record Photo - Boersma

# Elma Public crowned boys' floor hockey champs

DIXON'S CORNERS - Elma Public School capped its eastern division junior boys' floor hockey title by defeating Iroquois last Thursday, claiming the overall prize in the 1992 Dundas County junior boys' floor hockey competition.

Elma beat out their western counterparts, nipping them 5-4 after two 15 minute halves of the championship game, played at Dixon's Corners Public School.

Scott Barkley led the way, netting a hat trick towards the championship title. Chris Barkley did the rest of Elma's scoring with two goals, and was just short of a third marker as he flicked the puck into the net just after the halftime buzzer sounded.

Wayne Garlough kept Elma in the game with a strong performance between the pipes.

It took a while, but once Elma got started they couldn't be stopped, scoring two quick goals for the lead.

Elma managed to grab a three-goal edge before giving up anything to the their rivals.

Iroquois struck back, pulling within one point of the opponents before the half.

Elma's fourth successful shot against the Iroquois cage came just seconds too late. The puck popped into the net just after the halftime buzzer sound, keeping the score at 3-2 for Elma.

Elma and Iroquois played evenly through the second half of play, allowing Elma to kept their one-goal edge alive to take the county floor hockey trophy.

Elma was penalty-free throughout the contest, while Iroquois picked up six minutes, two minutes for tripping and four for unsportsmanlike conduct.

# Stewart is one of a kind

MAPLE RIDGE - Bonnie Stewart is the first woman at the Maple Ridge Tae Kwon Do Club to achieve black belt status, and for her it's just a matter of effort.

Stewart says earning a black belt is something anyone, male or female, can accomplish if they try hard enough. And when learning about the martial art neither sex is at an advantage, but Stewart believes some women limit themselves, thinking that they're not physically strong enough for the sport.

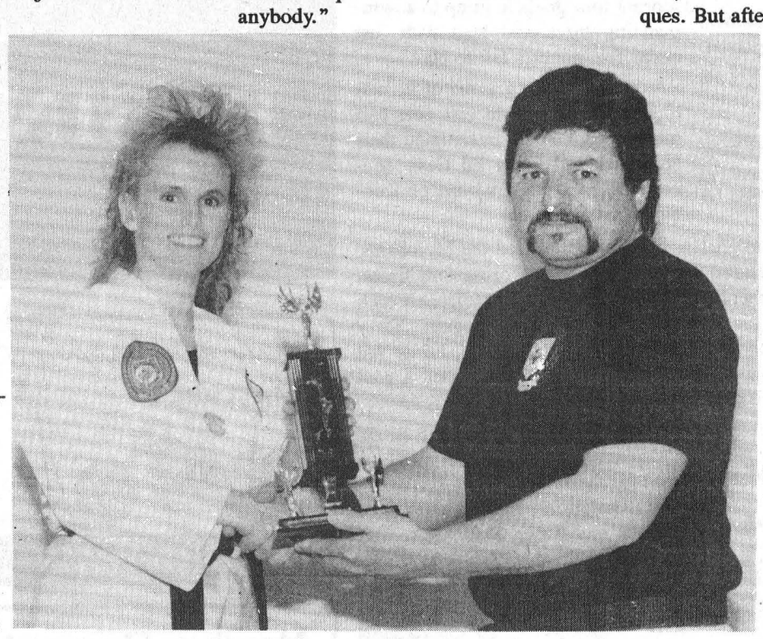

The 24-year-old from Winchester, had her sights set on a black belt shortly after joining the club just over three years ago.

And now that she's finally accomplished it, she's working toward furthering her education in Tae Kwon Do.

"I'll go as high as I possibly can. I'm just going to keep doing the best that I can do," Stewart says, adding, "It's just a new beginning because now there's 10 degrees of black belt."

Although Stewart received her black belt in a relatively short length of time, she says it was difficult.

"It takes a lot of work and a lot of preparation," she says.

And for Stewart's instuctor, Mike Lecuyer, dedication is the key to her achievements.

"It takes a lot of dedication and hard work. It's quite an achievement for anybody."

On Saturday, March 7 Stewart was awarded her black belt after a grueling physical test which lasted over two hours. But this was only the final step of several stages that Stewart had to go through to obtain the belt.

To acquire the black belt students must write a three- to four-page essay on a topic picked by Master Grand Lee. There is also an oral exam and a written exam on the philosophy and history of Tae Kwon Do. And then finally, demonstrating the different techinques that are used as a form of self defence.

Stewart's view of Tae Kwon Do has changed since she first enroled in the program.

"I originally started as a form of exercise, and to learn self-defence techniques. But after I learned more about Tae Kwon Do and what it's all about, I got more involved," she says.

"There's so much more to it than just kicking and punching."

"Some people have really strong misconceptions of the martial arts. That it's just for fighting...but that's not what it's all about. And you don't realize it until you start taking the classes," Stewart says.

For Stewart the most important aspect of Tae Kwon Do is following the five tenets: courtesy, loyalty, integrity, perseverance and self-control are the guidelines used by the club's members both in and out of class.

"The whole philosophy is very important because not only does it pertain to the class but it overflows into the work place."

Lecuyer says Stewart is good example of how the five tenets should be applied. And she has been able to pass on to others what she has learned.

"She's a good teacher. She doesn't get upset, frustrated or angry," he says.

But for Stewart it's just a simple explaination. "You treat people the way you want to be treated," she says.

"You never laugh at someone if they make a mistake. You're supportive, encouaging them to keep dong the best that they possible can."

# Demons knock out Warriors

CHESTERVILLE—Defencemen Andrew Holmes and Craig Halpenny blasted in a pair of goals each here last week as the North Dundas Demons edged the Brockville Warriors right out of the UCMHL's bantam A playoff picture.

The Demons won the four point semifinal 5-1, posting a 4-1 win in the opener, tying game two 1-1 and winning game three 5-4.

Demons' goalie Clint Hedge sparkled in the three game tilt coming up with two one-goal games (a win and a tie) and two wins and a tie. He also posted a steady 2.00 GAA.

North Dundas also enjoyed a big advantage in powerplays with the Warriors taking 34 minors. North Dundas was whistled for just 18 (six minors a game) infractions. Four North Dundas skaters completed the series without being called for a penalty.

The Demons, second place finishers in the regular campaign, will now skate against the pennant- winning South Grenville Rangers in the championship series.

Needing a victory to stay alive in the series Brockville rumbled out to a 3-2 lead in the first period of game three.

Craig Halpenny, who led his teammates in scoring with four goals and an assist in the series, netted both first-period goals scoring unassisted at 11:45 and from Jason Desormeaux and Murray Link at 4:28.

Andrew Holmes tied it up 3-3 when he connected from Geoff Hardy at 9:22 of the second period. Brockville regained a lead (4-3) when Scott Nevins beat Hedge with 1:12 left in period two.

North Dundas locked up the game and series win with a pair of third-period markers.

Andrew Holmes knotted it up (4-4) at 13:21 of the third scoring on a feed from Barry Bell.

Wally Cinnamon came through with the winning goal with 4:55 left in the game. Andrew Holmes and Brent Barkley drew assists on their squad's fifth goal.

In game two the squads battled to a thrilling 1-1 draw. Steve Moore had given Brockville a 1-0 edge scoring unassisted at 10:58 of the second frame. But the Demons tied it up 1-1 when Craig Halpenny tied it up scoring from Geoff Hardy at 7:36 of the third period.

## Runners up

The eastern champs, Morewood Public School, were dropped 6-4 by the western winners, Dixon's Corners, in the championship game for the Dundas County junior girls' floor hockey title last Tuesday in Inkerman. The members of the eastern division championship team are (front left) Marissa McIntosh, Jennifer Taylor, Wendy McIntosh (middle left) coach Cathy Hillis, Sheila Goodfellow, Jenn Doornwaard, Lisa Whyte, Pam Heuff (back left) Rhiannon Blackburn, Elisabeth Shaver and Dayna Medveduke.

Record Photo - Boersma

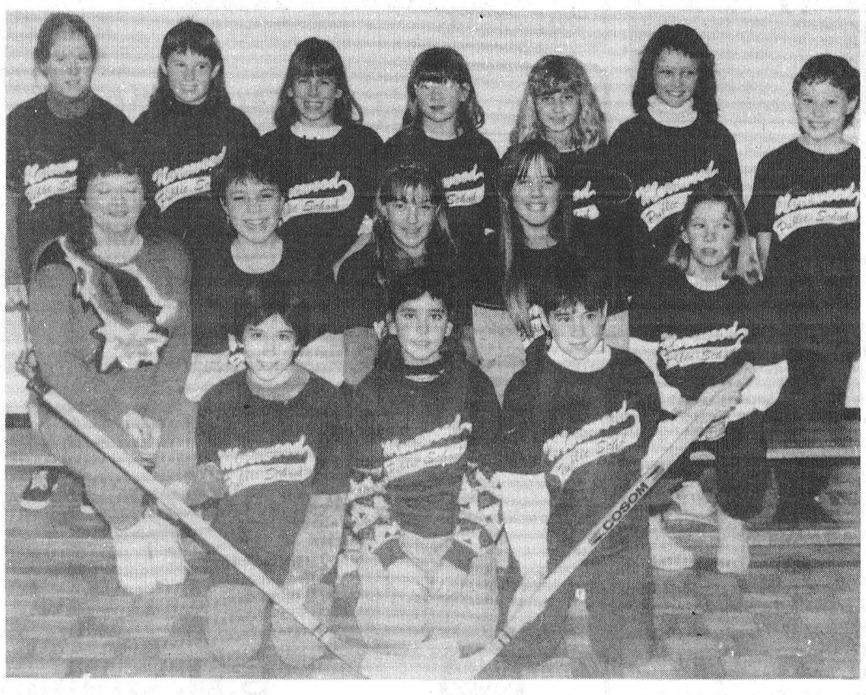

# Morewood girls' dropped by Dixion's Corners

INKERMAN - The west proved to be better than the east in the Dundas County junior girls' floor hockey championship game here last Tuesday.

Dixon's Corners Public School got the better of a 7-5 count, clinching the 1992 title which saw Morewood Public School settling with being the best team of the east.

After 15 minutes of play, Morewood was on top of a 4-3 score, but Dixon's Corners pulled ahead in the second to register the championship victory.

Dixon's Corners managed to take a 5-4 lead before Kristine Hills notched the score even late in the game.

But the western squad nailed in the victory, scoring twice before the game ended.

Along with Hillis' lone goal, Pam Heuff and Marissa McIntosh scored twice each in the losing cause.

# Bantam C Demons keep first place hopes alive

WINCHESTER - The North Dundas No. One Demons kept their hopes of a first place finish alive in the Upper Canada Minor Hockey League's bantam C division by beating Morrisburg 5-1 here last Thursday night.

The win upped the Demons' record in round-robin play to 6-1, with just one game in hand. The only other team that can take the playoff title is Metcalfe Jets.

The Demons split a pair of playoff games against the Jets, but their opponents have a better goals-for and goals-against average.

The Jets have only lost one game in the round-robin playoff series, and hold a 5-1 record with two games remaining.

But against the Demons, the Jets have scored five times and have given up four goals.

The Demons' sixth win of the playoff saw them grab a 1-0 lead with under one minute played as Randy McLeod got control of a play orchestrated by Shawn Merkley and Anthony Mann.

But just 30 seconds later, the Lions replied with a goal of their own to tie the game.

It was late in the second period when Kris Young connected on a feed from Merkley, putting the Demons up 2-1 with 4:39 left before the second intermission.

With just 19 seconds showing Merkley worked for a goal of his own to lift the Demons to a 3-1 lead after two periods. Young and Jason Douma drew an assist on the play.

It didn't take long for North Dundas to cushion its lead. Douma drilled in a play started by McLeod and Mann at the 2:37 mark.

With just under five minutes played in the final frame, the Demons' Mark Vandelst made it a 5-1 win when he made good on Young's feed. Scott Verhey also picked up an assist on the final success play of the encounter.

# Sheldrick leads Atom C Demons to two-game sweep over Royals

KEMPTVILLE—Brent Sheldrick pounded home three goals here last week leading the North Dundas No. Two Demons to their second straight 10-1 win over the Kemptville No. Three Royals.

Their victory gave the Demons a two-game sweep of Kemptville and qualified them for the UCMHL's atom C round-robin series involving the Kemptville Royal Bank squad and the North Dundas No. One Demons.

In addition to Brent Sheldrick's three goals the Demons got two each from Marty Link and Chad Johnston. Grant Booth, Devon Cinnamon and Andrew Douma potted the other markers. Johnston added two assists as did Douma. Elizabeth Brannen also picked up a helper point.

Bobby Hamelin missed the shutout by a goal when Kemptville's Brian Workman beat him on an unassisted play 3:25 before the end of the period.

Chad Johnston's unassisted goal at 6:46 of the first period stood as the winner in the 10-1 decision.

The very next day the Demons opened their second series in Winchester and were blanked 3-0 by Kemptville Royal Bank goalie Dwayne Hiller.

Scott McCullough (2) and Chris Mor netted the Kemptville goals.

In game two of the round-robin the No. Two Demons nipped the No. One Demons in another exciting, tight-checking contest.

Devon Cinnamon connected from Marty Link and gave the No. Two Demons a 1-0 edge at 8:10 of the opening period.

Ryan Thompson snagged a pass from Ryan Moss and tied it up for the No. Ones 1:21 before the end of period two.

Grant Booth broke up the 1-1 deadlock scoring the winning goal on a play started by Marty Link with 7:11 left to play in the game.

The 2-1 total held up as goalies Jesse MacLean (No. One) and Bobby Hamelin (No. Two) continued their stingy play in the nets.

# Finch Merchants clinch NSIHL playoff title

FINCH - The Finch Merchants picked up another North Stormont Intermediate Men's Hockey League championship playoff title last Sunday, beating the Avonmore Aces 8-5.

The Merchants, last year's league champs, needed only six games of the best-of-seven championship series, clinching the title four games to two.

Dwayne Spinks needed only 2:32 to put Finch ahead 1-0 when he finished off Ed Gove's set up.

At 11:31, Ed de Wit nailed in Dennis Sullivan's rebound, padding the Merchants' edge.

With just 4:24 remaining before the first intermission Jeff Johnston scored unassisted to put the Aces on the board.

Just over two minutes of the second period was needed as Kevin Renwick notched the score even on Frank Sinfield's feed.

But the Merchants struck back with two goals with under a minute played. Ed Gove connected at 9:20 and de Wit's second goal of the game at the midway mark made it 4-2.

Kevin Poapst pulled the Aces back within one goal of their opponents at the 12:22 mark on a play started by Johnston and Renwick.

Finch connected for one more goal 3:26 before period two ended, making it 5-3. De Wit nailed in a play created by Spinks.

Sinfield struck quickly in the final frame, cutting the scoring gap to one goal after picking up Bruce Casselman's feed.

Brent Theede notched the score even for the Aces when he made good on Poapst's pass at 9:29.

But Theede's marker was wasted as Houghie Coleman fired Gord MacDonell's set up into the mesh just 16 seconds later.

With just under six minutes left on the clock, Spinks increased the Merchants' lead on a play made possible by Gove.

De Wit iced the Merchants performance, scoring his fourth marker of the game with 4:57 left for an 8-5 conclusion.

### Game five

The Merchants took a game lead over the Aces last Friday night, as they nipped their opponents 13- 12, to be one win away from clinching the championship title.

The Aces stormed to a 6-4 lead after the first period, but the score was even at eight heading into the final 20 minutes of play.

Avonmore struck early in the third to take the lead but Finch replied, scoring four goals to jump to a commanding three-goal lead with just under five minutes left to play.

Avonmore made a game of it, netting three markers in just over two minutes. But Finch interrupted their comeback bid when Ed Gove connected for the game-winner on Dennis Sullivan's set up.

Dwayne Spinks led the Merchants' offensive game, scoring four times. Ed Gove and Gord MacDonell each scored twice. Herb Seguin, Terry Gove, Houghie Coleman, Ed de Wit and Guy Ireland each potted a goal towards the victory.

The Aces' Jeff Johnston and Bruce Casselman picked up four markers each for the losers.

Tim Ouderkirk, Kevin Poapst, Jeff Bullock and Kevin Renwick scored one goal each.

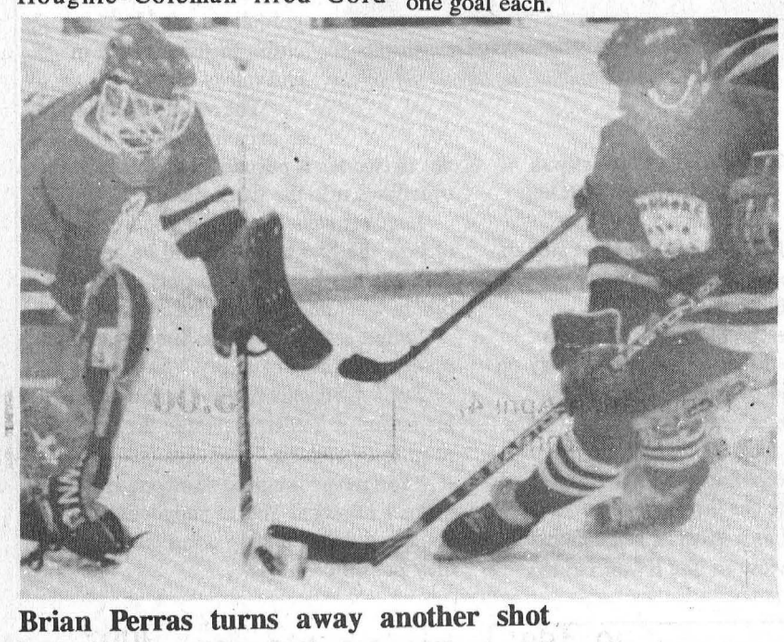

Brian Perras turns away another shot




### SD&G representatives

Last Wednesday the midget boys' basketball team from Tagwi represented Stormont, Dundas and Glengarry in the EOSSAA championships. The SD&G championship club was knocked out of the competition, losing 38-35 to Vankleek Hill and 52-32 to Mackenzie. Jason Brown led the team's scoring game with 22 points in two games played. Members of the Tagwi Warriors are (front left) Jason Pickup, Martin Auger, Julien Benoit, Todd Anderson, manager Trevor LeClair (back left) coach Todd Stelmach, Chris Dehoog, Jason Brown, Shawn Little, Shawn Babcock, Billy Buchanan and coach Joe Stelmach.

Record Photo - Boersma

## Bowling

**Busy Matrons** - High Single, Dianne Hoogeveen 298; High Triple, Dianne Hoogeveen 749. **Team Standings** - Debbie 85; Elva 82; Sharon 81; Lois 81; Elsie 81; Jean 52.

**Wednesday Afternoon Ladies** - High Single, Jean Blair 270; High Triple, Jean Blair 655. **Team Standings** - Virley Edwards 112; Elizabeth Brooks 93; Norma Cass 76; Debbie Hess 69.

**Community League** - Men's High Single, Alex MacInnis 287; Men's High Triple, Gordon Wheeler 708. Ladies' High Single, Roxanne Crump 272; Ladies' High Triple, Roxanne Crump 750. **Team Standings** - Roxanne 107; Gerald 103; Jack 86; Andrew 83; Pat 65.

**Les Copains** - Men's High Single, Daniel LeBlanc 251; Men's High Triple, Guy Beaudry 679. Ladies' High Single, Shelley Hansma 215; Ladies' High Triple, Huguette Lafrance 519. **Team Standings** - Daniel LeBlanc 106; Francois LeClerc 102; John Tremmaglia 94; Liliane Martel 93; Daniel Martel 78; Gilles Beaudry 73.

**North Stormont Ladies** - High Single, Linda Brunet 369; High Triple, Linda Brunet 851. **Team Standings** - Orioles - Mary 103-1/2; Blue Jays - Pat 100; Ravens - Linda B. 92; Robins - Linda R. 87; Eagles - Doris 85-1/2; Hawks - Rae 78.

**Monday Night Men** - High Single, Lyle Forsyth 307; High Triple, Randy Leclair 767; High Average, Randy Leclair 226. **Team Standings** - Raiders 118; Stingers 104; A-Team 99; Blue Max 80; Alley Rats 76; Seniors 70.

**Avonmore Mixed League Playoffs** - Men's High Single, Fraser McMillan 243; Men's High Triple, Fraser McMillan 596. Ladies' High Single, Florence Heemskerk 279; Ladies' High Triple, Florence Heemskerk 723. **Team Standings** - Florence 3174; Beulah 3027; Viola 2934; Mary 2748; Charlie 2729; Gordie 2701.

**Winchester Odd Couples** - Men's High Single, Marcel Soucy 316; Men's High Triple, Marcel Soucy 645. Ladies' High Single, Brenda Dillabough 201; Ladies' High Triple, Sandy Puddephatt 549. **Team Standings** - Micheline Cayer 88; Pat Johnson 79; Roger Francis 70; Louise Hamel 67; Serge Labonte 60; Donna Proulx 56.

**Williamsburg Mixed (Friday Night)** - Men's High Single, Gary Scott 294; Men's High Triple, Gary Scott 670. Ladies' High Single, Rita Cooper 251; Ladies' High Triple, Rita Cooper 629. **Team Standings** - Al Capone's Mob 119; Dark Horses 108; Smurfs 95; Rock 'n' Rollers 88; Just Warm'n Ups 83; Flying Rockers 83.

**YBC Peewee** - Boy's High Single, Kevin Glaude 135; Boy's High Double, Kevin Glaude 231. Girls' High Single, Nicole Robinson 120; Girls' High Double, Amanda Wheeler 209. **Team Standings** - Amanda 120; Grant 110; Jennifer 98; Kelly 89; Calvin 88; Chad 79; Brett 57.

**YBC Bantam** - Boy's High Single, Eric Fisher 189; Boy's High Double, Eric Fisher 357. Girls' High Single, Wendy Jacques 132; Girls' High Double, Wendy Jacques 233. **Team Standings** - Eric 73-1/2; David 58-1/2; Wendy 56-1/2; Scott 52-1/2.

**YBC Junior** - Boy's High Single, Alex Middleton 150; Boy's High Double, Alex Middleton 402. Girls' High Single, Julie Robinson 182; Girls' High Double, Julie Robinson 339. **Team Standings** - Adam 63-1/2; Vicki 61-1/2; Carrie 60-1/2; Terrie 44- 1/2.

**YBC Senior** - Boy's High Single, Chris Whitteker 182; Boy's High Double, Chris Whitteker 356. Girls' High Single, Amy Sanders 171; Girls' High Double, Amy Sanders 327. **Team Standings** - Bradley 40; Gary 29.

**Crysler Club 60** - Men's High Single, Hubert Farley 252; Men's High Triple, Yvan Rouleau 649. Ladies' High Single, Cecil Lafrance 274; Ladies' High Triple, Janine Quesnel 615.

**Defenders League** - High Single, Tom Benjamin 280; Men's High Triple, Tom Benjamin 710. Ladies' High Single, Cathy Lalonde 250; Ladies' High Triple, Cathy Lalonde 579. **Team Standings** - Oswald 104; Mary Lynn 84; Bertha 81; Debbie 74; Terry 71; Bob 71.

**Riverside Rollers** - Men's High Single, Terry Poapst 323; Men's High Triple, Terry Poapst 698. Ladies' High Single, Ginnie Morrison 216; Ladies' High Triple, Elaine Jackson 576. **Team Standings** - Katie 110; Abe 109; Janet 97; Ginnie 90; Elaine 83-1/2; Tom 65-1/2.

**Berwick Thursday Night** - Men's High Single, Tony Sanders 274; Men's High Triple, Tony Sanders 716. Ladies' High Single, Leah-Anne Pollock 239; Ladies' High Triple, Leah-Anne Pollock 595. **Team Standings** - Joyce Helmer 101; Cathy McRae 95; Sue Robinson 89; Leah-Anne Pollock 88; Rejeanne Sanders 85; Carol Lalonde 69.


# BUSINESS & PROFESSIONAL DIRECTORY

Irwin Supply (Cornwall) Ltd.
SHADOW VLX
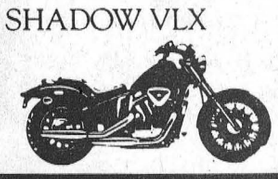
• Motorcycles
• ATVs
• Power Equipment
702 ROSEMOUNT AVE.
CORNWALL 933-4600

ARMSTRONG BURNER SERVICE
SERVICE & INSTALLATION
OIL - GAS - ELECTRIC FURNACES
Authorized Natural Gas Dealer for CENTRAL GAS ONTARIO CORP.
• Parts Plan
• Sheet Metal
• 24 Hour Service
• Free Estimates
Ask for Dwaine
Winchester - 774-3522

Nordun Computers 448-1108

• IBM Compatible Computers
• Software
• Diskettes
• Accessories
• Photocopiers
• Facsimile Machines
39 Queen Street East Chesterville

Thomas H. Meredith & Assoc.
Tax & Bookkeeping Services
57 Harper St. Chesterville
for Informed, Personal, Confidential, Guaranteed service to your home or business - Please call
448-3398 or 448-2863

MONAST BACKHOE & HAULAGE SERVICE LTD.
• Screened Top Soil & Sand
• Sandfill • Pitrun Gravel
• Granular A

Dozer • Hyhoe * Truck * Backhoe Rental
• Licenced Septic Bed Installation
448-2856 Chesterville 448-2168

...Guardian Angel...
Going on Vacation?
*Let us care for your home.*
- DAILY VISIT
- PICK UP MAIL
- PLANT CARE
- PET CARE
- AND MUCH MORE

Rates from DAILY to YEARLY
CALL: 933-6128 INSURED

SULLIVAN BROS.
(Since 1950)
• House moving - jacking - basements
• Hyhoe • Backhoe • Dump Truck
• Crushed Stone • Sand • Fill
448-3410 Chesterville 448-2332

Hunt Insurance
BROKERS LIMITED
LOREEN HAGEY
Bus: (613) 346-2188
Res: (613) 534-2544
Main St., P.O. Box 177 AVONMORE K0C 1C0

You Can Rent This Space For $12.00

Crysler Residence
"Home Away From Home"
• 24 hr. care & supervision • Home cooked meals
• Housekeeping & laundry service • Caring staff
We are the friendly residential care home with the family-like atmosphere.
5th Con. Rd. East
Crysler • 987-5562 • 443-5815 • 443-2947

Shell
B.M. Graham Fuels Ltd.
DISTRIBUTOR FOR SHELL OIL PRODUCTS
• Gasoline • Oils • Diesel Fuels • Motor Oils
• Furnace Fuel • Stove Oil
• Government Inspected Meters
• Furnace Repairs and Cleaning
• Card Lock Gas and Diesel Pumps
Dawley Drive, Winchester 774-2109

SUMMERS
INSURANCE BROKERS INC.
GENERAL INSURANCE
WINCHESTER
774-2515 or 774-2519

DISCOUNT CARPET SALES
938-0735
421 FOURTH ST., WEST
CORNWALL
Ont., K6J 2S7
ART BUCHANAN

BOX 188
CHESTERVILLE, Ont. K0C 1H0 (613)448-1260
WINSTON BALL CONSTRUCTION
RENOVATIONS • ADDITIONS • CUSTOM HOMES

You Can Rent This Space For $12.00

Good Value Insurance
29 King St.
Chesterville - 448-3300
Lyle & Sandi Smith
Good Value From People You Can Trust™
the co-operators Insurance/Financial Services
LIFE • RRSPs • HOME • AUTO • FARM • BUSINESS • GROUP



The Eastern juvenile girls' broomball team members are (front left) Glenda Lazxon, Bonnie Lonaghan (middle left) Gail Garlough, Joanne Matt, Christina Rombough, Khristine Babcock,Susan Stewart, Pam McLean (back left) coach Jim Bancroft, Shanna Sullivan, Wendy Lawson, Janik Graveline, Christine Bancroft, Julie Pollock, Gillian Chaddock, Chantal Valade, Jennifer Lawson and coach Brain Rombough.

# Local broomball teams rack up gold medals

LEFROY, ONT. - The Eastern Ontario juvenile girls' broomball team are on thier way to the Nationals after winning gold at the Provincials here in March.

The junvenile girls won the right to play in the Nationals at Saint Hubert, Que., after posting the best record over two other teams in their division.

But the East didn't get off to a positive start at the provincial competition, sufferring a heart- breaking 2-1 loss at the hands of South West. Gail Garlough got the East's lone goal on a play set up by Christine Bancroft and Julie Pollock.

In game two, the East shut out Central East 5-0. Joanna Matt scored twice while Wendy Lawson, Garlough and Bonnie Loynachan each potted a goal.

Pollock, Matt, Chantale Valade, Loynachan and Bancroft all picked up an assist in the win.

The East faced off against South West once again, but this time pulled off a 4-0 triumph to win the gold medal.

Christina Rombough, Loynachan, Bancroft and Susan Stewart did the scoring for the Eastern team. Matt, Rombough, Pollock and Lawson each drew assists in their final contest.

Loynachan was named the Most Valuable Player for the juvenile girls in the Provincial tournament.

Although the juvenile girls will be the only team representing the Eastern division at the Nationals, two other teams from the area also won gold in Lefroy.

Both the midget girls and boys team brought home gold, winning in the total point system used in the Provincials.

The boys' beat Central West 5-1 and 4-2, but lost 2-1 to the midget entry from South West.

Gerry Benson took MVP honor, scoring four goals in competition. Scott Beauregard, Paul Seguin, Doug Welsh, Jamie Antoine, Tommy Pilon and Chris Hope contributed one goal each in the tournament.

The midget girls took the gold, beating Central West 3-0 in the first game. A scoreless tie in game two awarded Eastern with the title win.

Joanne Legault, Kelly Rombough and Jennifer Casselman scored for the winners while Erica Henry picked up two assists and Rombough drew one assist.

Casselman picked up the team's MVP award.

Midget competition is not offerred at the National level.

**Silver medalist**

The bantam girls and juvenile boys both picked up silver medals at the Provincials.

Mike Pitts was the MVP for the juvenile boys, while Jacqueline Yelle was the midget girls' MVP.

## Fitness Forum

### A touch of stress



*by Jennifer Gregoire Reg. N., N.D.*

Most of us understand that to feel healthy means to be without aches or pains, rested, nourished, alert, interested in the day's activities and interested in tomorrow and next year as well.

We all have days of being under-the-weather, or of being hit with the 'flu. But poor health can stem from depression, or not feeling good about ourselves. Most of us have experienced that phase of health too.

Today the issue of how to become healthy is often more the question of how to cope with stress. Stress is anything that strains us or interferes with our functioning. Stress is a part of our lives. It can take the form of an infinite number of things; as real as a massive rush hour traffic jam, or as aggravating as the thought of a work deadline. It can be our increase in taxes, or the price we just paid for our child's new skates. It doesn't matter so much what stress is, as much as what stress DOES.

Stress is not necessarily bad. Short term stress increases energy to help us deal with a crisis situation. And stress is not always caused by negative situations. Planning a wedding is a very positive activity for a bride, but it is also stressful. Stress has its place, if not allowed to get out of hand. We find problems with stress when it's prolonged or uncontrolled. Prolonged stress can result in amazing physical manifestations. For example, constant stress can actually cause: Accelerated aging - High blood pressure - Insomnia - Poor digestion - Diarrhea - Sexual problems - Infertility - Erratic menstrual cycles - Nervous tics - Hyperactivity - Neck and shoulder pains and stiffness - Chronic illness - Headaches - Overeating - Excessive weight loss - Excessive weight gain - Hives - Rashes - Fatigue - Depression - Drug addiction - Alcoholism. (to name a few!)

The list goes on. So, we see that stress can result in some very serious problems. And, if stress alone is not the cause of that headache or insomnia, it may certainly be an accomplice.

We are unable to sort out efficiently the bombardment of information we receive each day. Our mental resources have been worked overtime to the extent that mental exhaustion sets in. Stress - the worry, the hurry, the deadline and the standing in lines in its many disguises is the stimulation of life. But although some of us wish there were at least thirty hours in the day, most of us find, at times that life is too stressful. That's when we become unable to cope.

Millions of years ago, man functioned in a different relationship with nature. He was without technology, and without strong defences. In order to survive and eat, he had to compete with other, larger animal species. His faculties of sight, hearing and response were probably more acute than ours today. In the past, primarily to mobilize the body, the fight-or-flight response activated to run from danger or to meet it with vigor. Intelligence or conscious choice probably had little to do with the action. It was directly survival-oriented. (TO BE CONTINUED...)

My Silent Achievers this week are all of you who take some time entirely for yourself (do something a little different, crazy even!) during this March break. ENJOY!

We are so very lucky to be able to do it for ourselves.

# Peewee No. Two Demons claim UCMHL title

WINCHESTER—An exciting 4-3 victory over the Morrisburg Lions here last Friday enabled North Dundas' peewee C Demons to become the 1991-92 UCMHL Eastern Division champions.

"We were to play eight games but Kemptville had trouble getting ice time, so we probably won't play that game. We didn't lose in the other seven so really no one can catch us," explained Demons' coach Bill Dellaire.

Coach Dellaire figures his team will have to face Athens for the UCMHL's Peewee C overall championship. The series will get underway following the school break.

"We have had a great year so far," Dellaire said.

Over their last four round-robin games the Demons doubled the Kemptville No. Two Royals 4-2, hammered Morrisburg 6-2, tied the No. One Demons 6-6 and edged Morrisburg 4-3.

Morrisburg gained a 2-0 first-period advantage on the Demons in Friday's game but the game was tied up 2-2 after two.

Andrew Roach's unassisted goal at 6:14 of period two cut the deficit to 2-1. Derik Gates tied it up scoring from Navin MacDonell at 1:35.

Morrisburg took a 3-2 lead on Duno Chande's goal with 9:48 left in the game but the Demons responded with two to win it 4-3. Roach connected with Gates and Terry Wagner and tied it 3-3 at 4:36. Roach's third goal was engineered by Gates and Wagner 4:12 before the end of the game and proved to be the winner.

Jeff Esposito and Miles Hanscomb shared North Dundas' goaltending duties.

On March 9, the No. One Demons got a 6-6 tie when Lance Bowman snapped Dave Hilson relay into the No. Two cage 4:24 before the end of the game.

The game was knotted up 2-2 after the first and the No. Two squad led 6-5 after two.

Derik Gates starred for the No. Two Demons scoring three goals and adding an assist. Terry Wagner scored once and drew two assists. Darcy Roberts and Andrew Roach each found net once. Brock McBain earned an assist.

Lance Bowman led the No. One Demons with a two goal, one assist effort. Dave Hilson added a goal and three helpers. Andrew Bradley, Joey Hillis and Sandra Brunner notched the other goals. Bradley, Adam Moss and Danny Stobo each earned an assist.

# Henderson records win

CHESTERVILLE—North Dundas Demons' captain Stephen Henderson piloted his crew to an impressive 5-1 win over the Brockville Warriors here last Thursday.

Henderson clicked for three goals as the Ault Food Demons posted their first UCMHL peewee A playoff victory.

In two other starts they had tied the same Warriors 3-3 and lost a 4-2 decision to the South Grenville Rangers.

In an exhibition game played Sunday in Winchester Tylor Copeland had the lone goal and Mike Casselman the lone assist in a 4-1 loss to the NGS Braves. The Demons' goal was scored at 6:11 of the first period. Migual Lafleche had two goals and an assist for the winners.

Jennifer McDonald combined with Mathew Foley to engineer a Craig Holmes' goal as the Demons took a 1-0 lead at 9:00 of the first period of last Thursday's contest against Brockville.

Henderson's first goal made it 2-0 and came at 3:39 of the first period. Tylor Copeland's passing created the play.

Henderson hit from Andrew Carkner and Chris Mann at 9:22 of the second frame for a 3-0 lead and Copeland upped it to 4-0 connecting on a feed from Ryan Holmes at 5:48.

The Darryl Beck-Darryl Burns combination had hopes for a perfect game dashed when Warrior's Ryan McFadden scored the lone Brockville goal at 4:12 of period two.

Henderson completed his hat trick game at 9:37 of the final frame. Copeland and Chris Mann assisted on North Dundas' fifth and final goal.

## Sports Shorts

***Maroon leads series***

CHESTERVILLE - Darrell Shelp's hat trick led Maroon to a 5-2 victory and a one game lead over White in the best-of-five championship series last Wednesday night. Game two is scheduled for tonight at the Chesterville arena, starting time is 7 p.m.

***Demons scoreless in tourney***

CHESTERVILLE - North Dundas' atom A Demons were held scoreless at their own atom A tournament here last Saturday. The Demons lost 7-0 to Cornwall in the qualifying round, and 4-0 to Nepean in the B-side semifinals. Nepean went on to beat Richmond 6-5 for the B championship title while Smiths Falls clinched the A title in a four-goal shutout over Cornwall.

## SPORTS CALENDAR

**Chesterville Men's Town Hockey League**
**Mar. 18, 1992**
**best-of-five championship series**
White vs Maroon
7 p.m.

**Cornwall District Soccer League**
Anyone interested in joining a soccer team or entering a new team for the 1992 season should contact Dave Tidbury at 936-2375.

**AA Hockey Coaches Needed**
The Rideau-St. Lawrence Kings AA Hockey Association is now accepting applications for coaches for the 1992-1993 season. The Kings are looking for coaches for teams for minor atom through to midget and encourages qualified individuals to indicate their interest in writing by no later than April 24, 1992. Application to be mailed to Coaching Co-Ordinator, P.O. Box 2244, Prescott, Ont. K0E 1T0.

**Optimist Club Minor Soccer**
Registration April 4, 10am-2pm
April 6, 6:30-8pm
Finch Arena
Ages 5-14 yrs. (Must be 5 by May 7, 1992 and not older than 14 by July 30, 1992)
Teams consist of male and female
Price: 1 or 2 children $15 registration (each) + $10 photo (each). 3 or more children $40 registration (max)
More information: Ruth Ouderkirk 984-2576.


MONUMENTS
Eastern Ontario Cemetery Memorials
RR2, Mountain, 258-2927
Monuments and markers in granite or bronze. Cemetery lettering and monument restoration.
Bruce Campbell
463 York Street, Box 275
Winchester, 774-2493

GERALD STEWART CARTAGE
• TOP SOIL
• Truck & Backhoe Rental
Chesterville
448-3221

Losey's HAULAGE
EQUIPMENT RENTALS
SAND • GRAVEL • FILL • TOPSOIL
SEPTIC BED INSTALLATION & REPAIRS
LUNENBURG
534-2404 - 346-2066

You Can Rent This Space For $5.00

Record Runner
448-3271
Daren & Karey Nurse
Your D.J.
FOR ALL OCCASIONS
Now With Great "New" Sound
Wedding Receptions & Mixed Parties a speciality.
Early Bookings Suggested

Mojo's Disco
Music for all Occasions
Mixed Parties, Receptions
Frank Lalonde
448-1549

GARRY MURPHY SALES & SERVICE LTD.
WESTFALIA SYSTEMAT
HIGH TECH DAIRY EQUIPMENT
WATER PUMPS & CONDITIONERS
FEED & MANURE HANDLING EQUIP
VENTILATION
BRINSTON - 652-4802

BOYD CHRYSLER
SERVING EASTERN ONTARIO SINCE 1936
BODY & PAINT
WINCHESTER
774-2520
CUSTOMER CARE You can depend on us!

NEIL FLEGG CARTAGE
SAND • GRAVEL • TOP SOIL
TRUCK & BACKHOE RENTALS
LICENCED SEPTIC BED INSTALLATIONS
NEWINGTON - 984-2513

WELL DRILLING
Donald Gauthier
Box 143
CRYSLER - 987-2973

ROGER SALMON MASONRY CONTRACTOR
BLOCKS • STONE • BRICK • CEMENT WORK
TOPSOIL • SAND • GRAVEL
Backhoe • Bulldozer • Dump Trucks
LICENCED SEPTIC SYSTEM INSTALLATION
R.R.1
CHESTERVILLE 448-3683

M.T. Advertising & Sports Ltd.
* trophies & awards (free engraving)
* weider weightlifting supplies
* name tags - calendars, pens, etc.
* silk screening (hats - t-shirts - jackets) etc.
17 Industrial Drive
CHESTERVILLE - 448-3054

CHESTERVILLE BOWLING LANES
Public Bowling
Saturday Afternoon • Saturday Evening • Sunday Afternoon
448-3535

FINCH PIZZERIA
Specializing in Italian Foods
Pizza • Subs • Canadian Food
Fully Licensed
984-2605 Finch 984-2968

DOUG MERKLEY EXCAVATING
• Licenced Septic System Installation
• Licenced to handle Non-hazardous material
• Pitrun, sand, topsoil
• Backhoe, Hyhoe
• Dump truck rental
• Dump trailer rental
• Hauling dried grain
Heavy Equipment Float Rental
Morewood - 448-3597

You Can Rent This Space For $5.00

You Can Rent This Space For $5.00

Tro pro TROPHIES & AWARDS
For All Occasions
• Free Computerized Engraving
• Engravable Gifts • Plastic Signs
• Name Tags • Fax Service
774-3573
504 St. Lawrence St., WINCHESTER

Gordon Ross
Auction Sale & Appraisal Service
• Farm • Household • Estate
ANY TYPE OF SALE
"30 Years Continuous Service"
Ingleside – 537-2289

DENNIS CARKNER
(Proprietor)
COLLISION CENTER
UNIBODY REPAIR EQUIPMENT
EUROPEAN PAINT FINISH
Res: (613)448-2688 P.O.Box 948,DAWLEY DR
Bus: (613)774-2733 Just off Hwy 31 43 ByPass
WINCHESTER,Ont.

D & T REPAIR
Snowmobiles and Dirt Bikes
Sales & Service
7 days a week
Best Price Around
Shop - 774-6614 or 774-5121

Compliments of:
RECREATION DEPARTMENT
VILLAGE OF CHESTERVILLE

Nestlé
DIVISION OF
NESTLE ENTERPRISES LTD.
CHESTERVILLE

You Can Rent This Space For $5.00

Daniel Wathier Aluminum
Exterior Renovations,
Aluminum - vinyl - siding
Soffit - Fascia
Crysler, Ont. Free Estimates
(613) 987-5464

You Can Rent This Space For $5.00

# MIKE DEAN'S SUPERFOODSTORE

19 KING ST. CHESTERVILLE

WE RESERVE THE RIGHT TO LIMIT QUANTITIES

OPEN: MON.-FRI. 8 AM - 9 PM SAT. 8 AM-6 PM

PRICES IN EFFECT UNITL CLOSING TUES. MAR. 24/92

CASHMERE 8 ROLL PKG
FROM RECYCLED PAPER
**BATHROOM TISSUE**
**1.48**

WHITE SWAN 2 ROLL PKG
ASSORTED COLOURS
**PAPER TOWELS**
**48¢**

## GARDEN FRESH FRUITS AND VEGETABLES EVERY DAY OF EVERY WEEK

CANADA #1
**SEEDLESS ENGLISH CUCUMBERS** 99¢

U.S.A. CALIFORNIA
**ROMAINE LETTUCE** 69¢

CANADA #1, 2 LB BAG
**FRESH CARROTS** 59¢

U.S.A. #1 FLORIDA
**NEW WHITE POTATOES** 69¢ LB 1.52 KG

U.S.A. SIZE 140
**FRESH LEMONS** 5/89¢

U.S.A. #1
**ANJOU PEARS** 69¢ LB 1.52 KG

U.S.A. CALIFORNIA SIZE 113
**NAVEL ORANGES** DOZEN 1.59

"BULK BUY OF THE WEEK"
**NESCAFE FRESH GROUND COFFEES** 4.99 LB 11.00 KG

"FLOWER OF THE WEEK"
**4" TOUCH OF SPRING PINK SPLASH** 1.49

## FRESH MEAT CUT WITH CARE EVERY DAY OF EVERY WEEK

CUT FROM CANADA GRADE "A" BEEF
**PRIME RIB STEAK OR ROAST** 8.80KG 3.99 LB

MEATY BEEF
**BRAISING RIBS** 1.89 LB 4.17 KG

MEATY PORK
**RIBLETS** 89¢ LB 1.96 KG

GRADE "A"
**FRESH TURKEYS** 1.39 LB 3.06 KG

REGULAR OR B.B.Q. SPICED FRESH
**CHICKEN HALVES** 1.49 LB 3.29 KG

BURNS 450G PKG
**B.B.Q. WEINERS** 1.99

PRINCE 500G PKG
**#1 BREAKFAST BACON** 1.49

"CATCH OF THE WEEK"
FRESH
**HADDOCK FILLETS** 4.99 LB 11.00 KG

"FREEZER BUY OF THE WEEK"
CUT TO YOUR NEEDS
**WHOLE LOIN OF PORK** 1.89 LB 4.17 KG

## THE BUTCHER'S FRESH SLICED DELI EVERY DAY OF EVERY WEEK

SCHNEIDERS
**MACARONI AND CHEESE** 4.99 LB
**MOCK CHICKEN OLIVE OR PICKLE PIMENTO LUNCHEON** 9.90 KG

**BURN'S PEROGIES**
POTATO, POTATO & CHEESE
1.99 LB 4.39 KG

SCHNEIDER'S SLICED JUMBO
**SUMMER SAUSAGE** 5.99 LB 13.21 KG

SHOPY'S SLICED
**EYE OF ROUND PASTRAMI** 4.49 LB 9.90 KG

SIMON DE GROOT SLICED
**TURKEY ROLL** 5.99 LB 13.21 KG

SIMON DE GROOT SLICED
**ALL BEEF SALAMI** 2.99 LB 6.59 KG

BURNS SLICED
**COOKED HAM** 1.99 LB 4.39 KG

"CHEESE OF THE WEEK"
MILD OR SPICED
**DUTCH GOUDA** 5.49 LB 12.10 KG

"PIZZA OF THE WEEK"
**14" WITH BACON BITS COMBINATION** 5.99

## THE FRESHEST BAKERY PRODUCTS EVERY DAY OF EVERY WEEK

BETTY 675G
**WHITE TEXAS LOAF** 1.19

BETTY PKG 8
**HOT DOG OR HAMBURG BUNS** 89¢

DEMPSTERS 675 G
6 VARIETIES
**CANADIANA BREADS** 1.29

DEMPSTERS 675 G LOAF
**100% OR CRACKED WHEAT BREAD** 89¢

DEMPSTERS PKG 6
**ENGLISH MUFFINS** 79¢

DEMPSTERS PKG 6
**BLUEBERRY OR BRAN MUFFINS** 1.59

BAMBY PKG 12
**HOT DOG OR HAMBURG BUNS** 1.19

DEMPSTERS PKG 8
**KAISER BUNS** 1.19

## DAIRY PRODUCTS OF QUALITY EVERY DAY OF EVERY WEEK

BEATRICE 500G TUB
ASSORTED FLAVOURS
**FRUIT BOTTOM YOGURT** 1.49

BLOSSOM 500G PKG
**CHEESE SLICES** 2.89

KRAFT 250G PKG
REGULAR OR LIGHT
**PHILADELPHIA CREAM CHEESE** 1.79

BEATRICE 500G
1%, 2%, CREAMED
**COTTAGE CHEESE** 1.79

BEATRICE 500ML
REGULAR OR LIGHT
**SOUR CREAM** 1.89

BEATRICE 175G TUB
LIGHT, DIET, FRUIT BOTTOM
ASSORTED FLAVOURS
**YOGURT** 59¢

## FROZEN FOOD PRODUCTS OF EASY PREPARATION EVERY DAY OF EVERY WEEK

GOOD HUMOUR PKG OF 24
ASSORTED
**POPSICLES** 3.99

BEATRICE 1 LITRE
ASSORTED FLAVOURS
**FROZEN YOGURT** 2.69

VALLEY FARMS 1 KG BAG
STRAIGHT OR CRINKLE
**FRENCH FRIES** 2/99¢

BEATRICE 2 LITRE
ASSORTED FLAVOURS
**CLASSIC ICE CREAM** 3.99

McCAIN 1 KG BAG
ASSORTED CUTS
**FRENCH FRIES** 99¢

GOOD HUMOUR 2 LITRE
ASSORTED FLAVOURS
**ICE CREAM** 1.88

## EVERY DAY OF EVERY WEEK DIRECT WAREHOUSE PRICES - PLUS - EXTRA LOW WEEKLY SPECIALS EVERY DAY OF EVERY WEEK

ALL VARIETIES
24X355ML CANNED
**SOFT DRINKS** 5.98

KEN-L-RATION 6KG BAG
**KIBBLES'N BITS'N BITS'N BITS**
NUTRITIONALLY COMPLETE
**DOG FOOD** 13.99
"FREE" TO FIRST 24 CUSTOMERS RUBBERMAID STORAGE CONTAINER

THOMPSON'S 2 LB BAG
**WHITE PEA BEANS** 88¢

CANADA GRADE "A"
**LARGE EGGS**
DOZEN
88¢

GRANULATED 2 KG BAG
**WHITE SUGAR** 88¢

PRIMO 900G PKG
**READY CUT MACARONI SPAGHETTI SPAGHETTINI** 88¢

VACHON PKG OF 6
**CARAMEL SQUARES** 1.88

BLOSSOM OF GLENGARRY
1 LB PRINT
**CREAMERY BUTTER** 1.98

TIDE
8L ORIGINAL, 4L CONCENTRATE
**LAUNDRY DETERGENT** 4.88

PAMPERS OR LUVS
SELECTED SIZES AVAILABLE
CONVENIENCE PACK
**DIAPERS** 7.88

KRAFT 1 LITRE JAR
REGULAR OR LIGHT
**MIRACLE WHIP** 2.38

1% OR 2%
4 LITRE BAG
**FRESH MILK** 2.48

ROBIN HOOD
10 KG BAG
**WHITE FLOUR** 5.88

OXYDOL 4 LITRE BOX
ULTRA
**LAUNDRY DETERGENT** 4.88

MINUTE MAID 355 ML
ASSORTED FLAVOURS
FROZEN
**FRUIT PUNCHES** 48¢

BETTY SPECIAL 675G LOAF
OR DEMPSTERS ORIGINAL
**WHITE BREAD** 68¢