The Morrisburg Leader

LXXIV, No. 21. MORRISBURG, ONTARIO, FRIDAY, MAY 22nd, 1936. $1.50 PER YEAR.

SEED POTATOES

Prince Edward Island Certified Cobblers and Green Mountain per bag 90 lbs. $1.75

SEED CORN

A complete line of No. 1 Government tested corn, choice quality.

POULTRY FEEDS

Monarch Chick Mash	$2.45
Monarch Growing Mash	2.05
Monarch Laying Mash	2.15
Monarch Chick Scratch	2.00
OAC Chick Starter	2.35
OAC Growing Mash	2.00
OAC Laying Mash	2.05
No. 3 Durum Wheat	1.55
No. 6 Northern Wheat	1.40
K.D. Corn (Ontario)	1.30
Oyster Shell (Potamac)	90c

FEEDS

Bran	1.05
Shorts	1.10
Midlings	1.30
Low Grade Flour	1.65
Gluten	1.05
Brewers Dried Grain	1.00
Oil Cake Meal	1.60
Screenings	90c
Calf Meal	2.70
Hog Concentrate	2.80

The MORRISBURG FEED & PRODUCE Co.
MORRISBURG, ONT. Phone 88

Hydrated Lime

STAR BRAND---The highest grade of Lime for Spraying, Whitewashing, Brick and Mason Work &c.

FRESH STOCK put up in strong 50 pound sacks.

Hypro-White Fluid Disinfectant

Approved by Dominion Agriculture Health of Animal Branch, for disinfecting T. B. areas and accredited Herds. The ideal disinfectant for farm and animal use. The disinfectant that mixes with salt, hardwater, limewash and all organic matter. One gallon of Hypro makes 1000 gallons of disinfectant for ordinary disinfection and cleaning. Price per quart tin $1.25.

Get Some Fun out of Life!

A real opportunity for you fishermen to make your selection now of fine BAMBOO FISHING POLES, all lengths, priced from 15, 20, and 25c. Tackle boxes with a variety of baits, lures, plugs &c.

Special prices on a nice selection of Rods, Reels, Lines, Leaders &c.

R. H. BRADFIELD & CO.
The Hardware Store
MORRISBURG Phone 10 ONTARIO.

UNUSUAL OPERATION PERFORMED ON CHILD

A most unusal operation, in fact it is said to be the only one of its kind in Canada, was performed on Saturday at the Ottawa Civic Hospital by Dr. J.K.M. Dickie on the six-months-old daughter of Mr. and Mrs. Loris Hall, residents o fthe second concession of Augusta. The child has been forced to breathe through its mouth because at birth there was no passage between the nose and throat, only a piece of solid bone. Only one other case has been known in England.

The operation was apparently most satisfactory as the child can now breathe through the nose. Although tubes were left in, it is expected that they will soon be removed and that the child will be normal.

WHO IS THE MYSTERIOUS "S.B."

With reference to the next annual meeting of the Ferry Line next month, "S.B." of Ottawa who enquired, according to a Toronto Newspaper report, as to the market value of stock in this line, is hereby invited to communicate with Mr. George D. Howith, who represents the Mortgagees and the majority stock holders. If "S.B." can prove to be a shareholder of record, then he will have an opportunity to move at the next meeting that he be eliminated by himself moving that the Mortgagees forclose, if that is his wish. Mr. Howith and the directors have been protecting the minority shareholders, thus the "S.B." interest must be in that group.

The present administration never benefitted from the minority shareholders, and the blame for the stock not yielding dividends at present, it is alleged, can be placed on the Federal Government dock mess in the Morrisburg Harbour; also the tardy road building program of the Ontario Government on No. 31 Highway between Morrisburg and Ottawa. Yet, even though the new government dockage facilities were seemingly not built for the use of the Ferry Line, the crossing at this point is now the fastest on the St. Lawrence River, and as soon as the Ferry Line's own dock is completed then, Mr. "S.B." the Line will probadly prove a dividend producer, and an even greater asset to this community.

MRS. P. C. SNYDER

Emma Jean McIntosh, second daughter of the late George E. and Isabella McIntosh, and wife of P. C. Snyder was born in Morrisburg, August 30th 1879 and died at her home at Howell, Mich., May 8th, 1936. Her spirit took its triumphant flight to her Saviour after a lingering illness, which she bore with patient fortitude and saintly cheerfulness.

She attended the Public School and Collegiate Institute at Morrisburg, later graduating from the Belleville Business College. After spending three years in the State of Washington with her brothers, she returned East and in 1914 was married to Percy C. Snyder of Toronto.

Mrs. Snyder was a woman of the finest Christian culture, and she endeared herself to all who knew her. She was always interested in church activities, specializing in Young Peoples' work and also strongly supporting Missions.

She is survived by her husband, Percy C. Snyder of Toronto;; one sister Mrs. W. J. Cass of Winchester, Ont.; and four brothers: Edwin W. of Seattle, Wn.; George W. and Wilfred L. of Hoquiam; Wm. and Herman W. of Toronto. Her father, one sister Gertrude, and one brother Kenneth predeceased her.

The funeral services were held at Howell, Mich., Sunday, May 10th, and interment took place in the family plot in Fairview Cemetery, Morrisburg, on Monday, May 11th.

BRINSTON W. M. S.

The May meeting of the W.M.S. of Brinston United Church was held in the church parlors, Mrs. Rumsey Peterson, vice-president, in charge, conducted the opening exercises. A bale of wearing apparel will be sent to the needy in June. A few suggestions were made for the Mission Band work. By special request of Mrs. Peterson, she was relieved of the office of vice-president, and Mrs. Arth. Adams elected. Group No. 4, under the leadership of Mrs. D. T. Hamilton won the gold star for attendance at this meeting. It was decided to entertain the Baby Band and mothers in June.

Mrs. H. A. Stephenson, group leader, took charge of the meeting, read the Scripture lesson, and presided at the following program: prayer, Mrs. C. E. Collison; devotional leaflet, Mrs. Ralph Locke; solo, Mrs. Chas. Strader; Christian stewardship, Mrs. Robt. Sharra, instrumental solo, Mrs. Harold Boyd; delegates' report of the W.M.S. convention held at Spencerville recently, morning session, Mrs. Cecil Locke, afternoon session, Miss Lillian Cooper, evening session, Mrs. Aubrey Harkness. A vote of thanks was extended to the delegates for their report by motion of Mrs. Chas. Strader and Mrs. Ed. Thompson, Mrs. Jas. R. Payne had charge of the closing exercises.

MAN KILLED AT LEVEL CROSSING

When an automobile in which Mahlon Ault, aged 26 of Matilda Township was a passenger struck a freight train at a level crossing in Iroquois at 12.15 last Sunday morning, he was instantly killed, three other passengers escaping serious injury.

Basil Ault, driver of the car and his brother, Donald, were uninjured while Wellington Keck received injuries to his leg, but after receiving medical treatment, was able to proceed to his home.

The automobile struck the first car attached to the engine and was turned around, the second car striking the rear end of the auto.

Mahlon Ault, who sat in the front seat with the driver, was carried 50 feet by the train after th eimpact. Coroner Dr. E. A. Marcellus of Iroquois had the body removed to Fitzsimmons undertaking parlors, the family, later having the body removed to Wallace's Funeral Home at Brinston, and later to the home of his grandmother, Mrs. Samuel Ault, Second Concession, Matilda with whom he resided. The funeral was held on Tuesday, May 19th, service being conducted at the home by Rev. Knowles of Iroquois at 1.30 p.m., after which the remains were laid to rest in the family plot at Hainsville Union Cemetery. The pall-bearers were Edward Foster, Jack Brouse, Arzil Shaver, Wm. Barkley, Vivian Ault, Clarence Serviss.

He leaves to mourn, his mother, Mrs. Willard Keck of Second Concession, Matilda; one sister, Miss Orphice, and an aged grandmother, of Second Concession of Matilda Township.

SURPRISE PARTY

About forty-five members of the Willing Workers and Luther League of St. Paul's Lutheran Church gathered in Castleman's Memorial Parish Hall, Monday evening and tendered a surprise birthday party to Mrs. W. A. Mehlenbacher. A very happy evening was enjoyed,the program including games, piano duets, solos and readings. A feature reading was a poem composed and read by Miss Laura Anderson for the guest of honour. Following this poem and a hearty hand clap, Mrs. Mehlenbacher was presented with a beautiful hand bag. Mr. C. R. Hummell made the presentation address and Mrs. Donald Casselman presented the gift. The recipient thanked those present for the lovely gift and for the delightfully arranged evening. Delicious refreshments were served, including a decorated birthday cake. A jolly sing-song brought to a close this pleasant evening, all wishing Mrs. Mehlenbacher many more happy birthdays.

DECORATION SERVICE

The local branch of the Canadian Legion B.E.S.L. will hold a Decoration Day Service at the Monument on Sunday May 31st, at 2.30 p.m. Rev. Mr. Burkholder has kindly consented to take charge of the Service. It is expected that a band will be in attendance. All Ex-Service men, whether members of the Legion or not, are invited to attend.

MRS. W. C. MILLS

Mrs. W. C. Mills, aged 37, of 229 Kensington Ave., Montreal, daughter of Mr. Alex. and the late Mrs. Ernault of Montreal, died at her home on Friday, May 15th, after a short illness. The late Mrs. Mills was born in Morrisburg, and had resided in Montreal about seventeen years. After the funeral service which was conducted by Rev. Father Ryan, assisted by Rev. Frs. Thomas and Barry, the remains were conveyed by motor hearse to Morrisburg, arriving at 3.00 p.m. Tuesday, for burial in the family plot, Rev. Father Coyle afficiating at the grave. The remains were accompanied to Morrisburg by Mr. W. C. Mills; Mr. Mills Sr.; Mrs. J. Stormont, Mrs. Dixon, Miss Lorraine Ernault, Mr. Jack Ernault and Mr. Harry Holmes.

Deceased is survived by her husband, Mr. W. C. Mills; her father, Mr. Alex. Ernault; three sisters, Mrs. F. Dixon, Mrs. J. Stormont and Miss Lorraine Ernault, all of Montreal, and two brothers, James of Valleyfield and Jack of Monereal.

A very unfortunate accident occurred, which added considerable excitement and sorrow to the already grieved relatives, when, about six miles East of Cornwall, the hearse caught fire, it is alleged, from a defective carburetor, and was so seriously damaged that it had to be towed back to Montreal. Fortunately relatives who followed the hearse closely noticed the fire in time to remove the body, which was placed by the roadside in care of survivors, while members of the family proceeded to Cornwall for a hearse, in which the coffin was placed and conveyed to Morrisburg, arriving here about two hours later than the announced time.

NOW!

Is the time to get your clothes pressed and dry cleaned. Also gent's suits made-to-order.

Your old suit altered.

Do not forget the place—my residence, the "Stevilla" Tourist Home.

FRANK STEWART,

Cameo Theatre
MORRISBURG

WHERE PERFECT SOUND IS FOUND

NEXT WEEK'S BIG PROGRAMME

Every Evening at 7.15 and 9 o'clock. Matinee Daily at 2.30 o'clock.

MONDAY and TUESDAY

THE GREATEST DRAMATIC "HIT" OF THE SEASON
IRENE DUNNE and ROBERT TAYLOR, in

MAGNIFICENT OBSESSION

From the Best selling Novel by Lloyd C. Douglas
MAGNIFICENT STORY—MAGNIFICENT STARS — MAGNIFICENT ENTERTAINMENT.

PLEASE NOTE—Because of its length, this picture comprises the entire programme of two hours. We would therefore urge you to be on time and see it from its beginning. BUT DO NOT FAIL TO SEE IT!

WEDNESDAY and THURSDAY

NANCY CARROLL and HARRY LANGDON
—in—

ATLANTIC ADVENTURE

A Tidal Wave of Entertainment.

ADDED SHORT SUBJECTS
"PARDON MY SCOTCH"—Comedy.
SCREEN SNAPSHOTS

FRIDAY and SATURDAY

WARNER OLAND, in

CHARLIE CHAN AT THE CIRCUS

The latest of these highly popular "Charlie Chan" mysteries—in place of "Charlie Chan's Secret" previously announced for these days.

ADDED SHORT SUBJECTS
BUSTER KEATON in "E FLAT MAN"
"THE NINETEENTH HOLE"—Cartoon.
FOX NEWS REEL.

THIS FRIDAY and SATURDAY NOW PLAYING

ANNE SHIRLEY in

CHATTERBOX

"AT THE OLD STAND"

SEED CORN

We are unloading a car of choice quality Seed Corn at most attractive prices.

GLUTEN

Gluten Feed, per cwt. 1.05

SEED GRAIN

Banner Oats No. 1, per bus.	70c
Alaska Oats, per bus.	80c
OAC 21 Barley, per bus.	90c

JOHN DAIN

Lumber, Sash, Doors and Mill Work

OF EVERY VARIETY

Gyproc, Rooting, Builders' Supplies

OF ALL KINDS, IN ANY QUANTITY

DELIVERED FREE

A card or phone call will bring our Representative to answer your inquiry.

The M. F. BEACH Co., Ltd.
WINCHESTER

Flat To Rent

FLAT TO RENT, WITH MODERN CONVENIENCES.

ARTHUR FLYNN Morrisburg, Ont



Woman's World

By Mair M. Morgan

GOOD FOR PICNICS

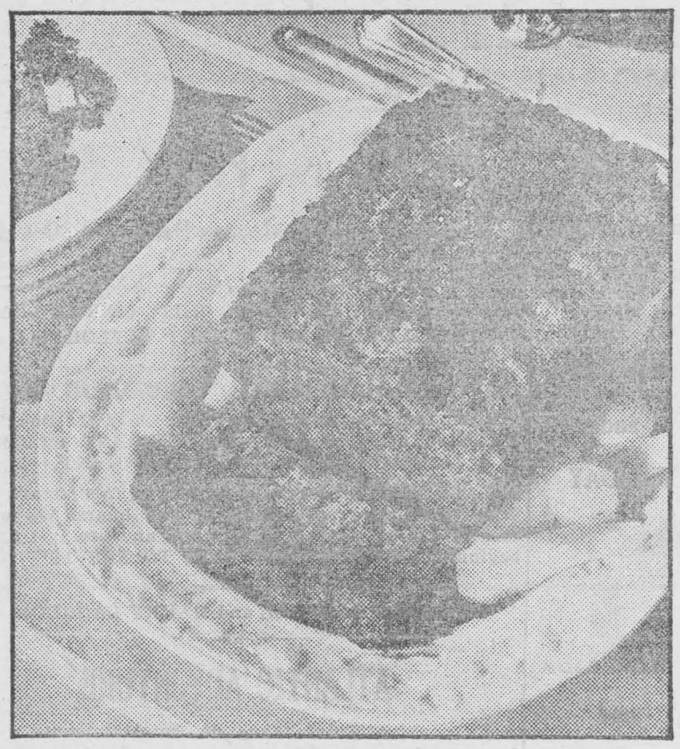

Picnic days are here — those long afternoons of late spring and early summer are just made for friendly gatherings and an outdoor meal. With all the improvements in picnic baskets—themos bottles, paper plates, Collapsible cups, and such marvels, it isn't necessary to hold the menu down to sandwiches and weiners. Meat loaves, made at home the day before are popular and appetizing substitutes for picnic sandwiches.

Cooked meat—the left-overs of a roast - can be used to make a delicious meat loaf. The recipe given here ensures a loaf that holds its shape and retains a moist texture. That is because minute tapioca is used to "bind" the ingredients together in a really tender loaf.

Meat Loaf Roast

4 tablespoons minute tapioca, ½ teaspoon salt, dash of cayenne, dash black pepper, 1 teaspoon Worcestershire sauce, 1 teaspoon minced onion, 1 tablespoon minced parsley, 3½ cups ground cooked meat (veal, pork, ham, etc.) 3—4 cup tomato juice or meat broth, ½ cup hot water and 2 tablespons butter.

Combine tapioca, seasonings, onion, parsley, meat, and tomato juice. Shape into loaf in roaster or turn into loaf pan Bake in hot oven (450 F.) 30 minutes, basting frequently with mixture of hot water and butter. Serve hot or cold. Serves 6

Ham Loaf

½ cup minute tapioca, ¼ teaspoon pepper, ¼ teaspoon paprika, 1 teaspoon Worcestershire sauce, 1 tablespoon minced onion, 1 pound lean ham, ground; 1 pound lean pork, ground; 2 cups milk.

Combine ingredients in order given. Bake in loaf pan in hot oven (450 F.) 15 minutes; then decrease heat to moderate (350 F.) and bake 45 minutes longer, or until done. Rub mixing bowl with garlic before mixing, if desired. Serve hot or cold. Serves 10.

THIS WEEK'S WINNERS

Vegetable Pie

3 tablespoons of butter, 4 tablespoons of flour, 1 teaspoon salt, ½ teaspoon celery salt, ½ teaspoon pepper, 3 cups of milk, 6 small white onions (cooked), 1 cups cooked peas, 1 cup cooked string beans, 3 cooked carrots, sliced ½ in. thick.

Melt the butter and add the flour, stir until well blended. Add seasonings. Then add the milk slowly, stirring until mixture is smooth and thick. Bring to a boil, and boil two minutes. Add the vegetables. Then pour all into a large baking dish. Cover with rich crust, and cut four or five strips of bacon up small and sprinkle over the top. Bake in hot oven about twenty minutes until bacon and crust are browned. Will serve eight.—Mrs. W. Gammage, Burford, Ont., R. 2.

Rice Meat Loaf

2 cups chopped cooked meat, 1 teaspoon salt, ¼ teaspoon pepper, ¼ teaspoon onion juice, 1 tablespoon chopped parsley, ¼ cup fine bread crumbs, 4 cups cooked rice.

Season the meat with seasonings. Mix with crumbs, wet with stock, milk or boiling water, just moist enough to pack. Line a greased mold with ¾ of the rice, then fill with meat, and cover with rest of rice. Cover closely and steam 45 minutes. When ready to serve, pour over it 1 can of tomato soup (heated).—Miss Mary G. Struthers, Lucknow, Ont.

ATTENTION ... ...

Attention!

The season demands a change of diet. We will pay $1.00 on publication for the best salad dish or refreshing drink recipe received.

HOW TO ENTER CONTEST

Plainly write or print out the ingredients and method and send it together with name and address to Household Science, Room 421, 73 West Adelaide Street, Toronto. .....

Scholarship Fund To Aid Architects

NEW YORK,—American Institute of Architects last week announced a scholarship fund of $104,008 to aid students of architecture resident in Canada and the United States had been received from Edward Langley's estate.

Native of Toronto, Langley was a noted architect of Scranton, Pa. A committee will administer the scholarships. First selections probably will be made this summer.

The copyright law was conceived in the Kingdom of Tara, part of Ireland. A monk designed a psalter, which was copied by a rival monastry. On hearing the case, the king announced, "To every cow her calf," and ordered the infringing copy destroyed.

SUNDAY SCHOOL LESSON

LESSON VIII — MAY 24

BUILDING FOR THE FUTURE — Temperance Lesson)

Luke 20 : 1 — 21.38

GOLDEN TEXT — "In your patience ye shall win your souls." — Luke 21:19.

THE LESSON IN ITS SETTING

TIME — All the events in this lesson page occurred on Tuesday of Passion Week, April 4, A.D. 30.

PLACE — All of chapter 20 and the first four verses of chapter 21 record teachings of the Lord given in the temple at Jerusalem; the teachings recorded in 21:5-36 were given on the Mount of Olives opposite to and east of the city of Jerusalem.

"And in the hearing of all the people, he said unto his disciples." (See Mark 12:38-40 and Matt. 23).

"Beware of the scribes." The scribes were the copiers of the Scriptures and the teachers of the oral law. "Who desire to walk in long robes." Robes conspicuous for their long fringes (Num. 15:38-40) which would draw the attention of those who passed by them. "And love salutations in the marketplaces, and chief seats in the synagogues, and chief places at the feasts." Note especially the word love. Their whole desire was set upon these things.

"Who devour widows' houses." It may be that these were rich widows, from whom they received extravagant hospitality and rich presents; but the natural interpretation would be that they were widows of moderate circumstances, and that, such as they had, these hypocritical students of the law desired to take from them. They would find widows an especially easy prey, and, taking advantage of the defenseless aggravated their guilt. "And for a pretence make long prayers." They were not concerned with being heard by God, but they were very anxious that they should be heard by men. "These shall receive greater condemnation." Their condemnation is a thing of the future, and it comes from God who knows their hearts and utterly abominates their foul hypocrisies.

"And he looked up, and saw the rich men that were casting their gifts into the treasury." We are not sure that it was a separate building called the Treasury, but the thirteen trumpet-mouthed boxes which stood in the spacious Court of the Women appear to have been known as the Treasury.

"And he saw a certain poor widow casting thither two mites." The word here translated "poor" is the one meaning "an extreme pauper." A mite is equivalent to about one eighth of a cent in our money.

"And he said, Of a truth I say unto you, This poor widow cast in more than they all; 4. for all these did of their superfluity cast it unto the gifts; but she of her want did cast in all the living that she had." The following points may be observed; Christ's judgement of men is based upon the heart's sincerity, not upon external religious exercises; money, and our use of money, particularly our use of it in giving to the Lord, is a revelation to our character. The Lord Jesus appreciates the small gift just as much as the great gift.

"And as some spake of the temple, how it was adorned with goodly stones and offerings, he said: We have now come to what is called by all students of the Gospels, "the Olivet Discourse" which is recorded in great detail by St. Matthew (24, 25), as well as, in a briefer way, by St. Mark (13).

"As for these things which ye behold, the days will come, in which there shall not be left here one stone upon another, that shall not be thrown down." The amazing thing is that the disciples implicitly believed the Lord astonishing as his prediction was, and believing, they were led to ask the Lord two questons.

"And they asked him, saying, Teacher, when therefore shall these things be? and what shall be the sign when these things are about to come to pass?" The questions would seem to indicate that the disciples expected to be living when these things took place.

"And he said, Take heed that ye be not led astray." The verb here translated "led astray" implies no mere mistake, but a "fundamental departure from the truth (John 7:47; 1 John 1:8; 2:26; 3:7)." "For many shall come in my name, saying, I am he; and, the time is at hand." So have false prophets continued to harass, mislead, and disturb the Christian church in every age. "Go ye not after them." It is not necessary for Christians to go after any one. We belong to the Lord Jesus Christ. He is our Teacher. We have the truth in him, and the Holy Spirit himself is to be our guide.

"And when ye shall hear of wars and tumults." The word "tumults" refers to conditions of instability and rottenness, the very opposite of peace. "Be not terrified; for these things mus. needs come to pass first, but the end is not immediately." The best comment on the primary fulfillment of this discourse is the Jewish Wars of Josephus and the Annals and History of Tacitus (Annals, XII, 38; XV, 22; XVI, 13), whose narratives is full of earthquakes, wars, crimes, violences and pollutions, and who describes the period which he is narrating as one which was "rich in calamities, horrible with battles, rent with seditions, savage even in peace itself. (History, 1, 12)."

"But take heed to yourselves." Our Lord brings to a conclusion this great prophetic discourse by warning the disciples as to the necessity of ceaseless vigilance in view of the events which were approaching. (Cf. Matt. 25:13-15; Mark 13:33-37.) "Lest haply your hearts be overcharged with surfeiting." The word here means the nausea which follows a debauch.

"And drunkenness." This is the only place in the Gospels, where this word either in the Greek or the English is mentioned. It would seem that our Lord would have us believe that the drunkenness would be a special temptation in the latter days before he returned. "And cares of this life, and that day come on you suddenly as a snare." The day of the return of the Christ. We are to keep our minds clear that no judgment of the Lord should suddenly overtake us.

"For so shall it come upon all them that dwell on the face of all the earth. But watch ye at every season." We are to watch for the Lord to return; we are to watch ourselves, observing any weaknesses in our Christian life, that we might have, and in prayer ask God to deliver us from them, lest we utterly faint by the way and become trapped again in some sin. "Making supplication."

Navy Blue and Black Lead Spring Colors

PARIS.—A suit in navy blue wool, with the skirt pleated all the way round and worn with a short tailored jacket trimmed down the front with a row of buttons, has been ordered by one fashion leader. With this will be worn a trim blouse, simple in line, of ribbed white silk pique.

The same woman has ordered another navy blue woollen costume for city wear. This ensemble is embroidered with small white dots. The skirt is straight and simple and the loose jacket is worn over a bodice of finely printed white linen. A bunch of artificial lilies of the valley is worn over the left shoulder.

With these costumes she will wear a sailor hat of navy blue taffeta, trimmed with white grosgrain ribbon. Small pins are elaborately worked into the crown of the taffeta hat.

For cocktail wear, a black crepe dress which is made with an elaborate scarf draped about the throat with a bunch of red carnations, was chosen.

Church of Two Faiths

For two centuries the Church of St. Esprit, in Heidelberg, has been dedicated to two faiths. The nave of the church has been Protestant and the choir Catholic.

To avoid any "incidents" a wall was built in 1705 separating the two portions of the church.

Now it has been decided to pull down this wall and the two forms of worship will be carried on side by side.

In the lowlands of India a peculiar species of insects sacrifice their armore to science, giving us shellac, or the "milk of their tiny shells."

Great Britain's super-liner, the Queen Mary, if stood up vertical on one end, would reach to the 86th storey of New York City's Empire State Building, or twice the height of the Washington Monument.



The flattering cape-sleeves falling gracefully over the arms, the V-neck with soft jabot tie and the paneled skirt, make this dress particularly becoming to the mature figure.

It is delightful for summer in town and will do duty for the country to.

It looks so cool and fresh on a warm day in sheer cotton voile print as wine on white as pictured.

Another scheme is navy blue swiss dotted in white that you'll like equally as well.

Soft cottons in shantung or linen weaves, beside tub pastel silks will make up attractively in this simple to sew model.

Style No. 2980 is designed for sizes 36, 38, 40, 42, 44, 46 and 48-inches bust. Size 36 requires 3⅞ yards of 39-inch material with 2¼ yards of plaiting.

HOW TO ORDER PATTERNS

Write your name and address plainly, giving number and size of pattern wanted. Enclose 15c in stamps or coin (coin preferred); wrap it carefully, and address your order to Wilson Pattern Service, 73 West Adelaide Street, Toronto.

Off on 30,000 Mile Flight



The Hon. Frances Patricia Tollemache, 27-[illegible]-old daughter of Lord Tollemache, who obtained her "A" in pilot's license after three weeks's instr[illegible]tion, left Heston Aerodrome, London, recently, on a 30,000-mile trip by plane as a commercial tra[illegible]eler. She is co-piloting a new 160 miles an hour Vega Gul monoplane with Vernon Motion. The tour includes Egypt, Palestine, Uganda, Rhodesia, Nairobi and South Africa. Miss Tollemache (left) is shown shaking hands with a friend on her departure from Heston.

FU MANCHU By Sax Rohmer

The Creature On The Lawn



'SALADA' TEA is delicious

301

The GREEN GHOST

by Stuart Martin

SYNOPSIS

In the West Indies, Maud Barron awakes with a premonition of disaster. Rushing into her father's study she finds him dead. Dr. Sidney Foster, a friend, is joined by Detective "One Eye" Uttock, a mulatto. Hughes, a member of the household is antagonistic toward all investigation. He accompanies Maud back to England. Foster follows and Maud informs him "The Ghost" has appeared in England the same as at the time of her father's death.

Maud employs Elsie Monteith as a companion. Elsie admits to Foster that she has fallen in love with him. Foster leaves for London and is murderously attacked on the way. On examination, the neck wound proves to be a bite from a poisonous snake.

Maud meets her brother in London—Dr. Foster following her finds him dead.

Chapter XVIII

Yo' bet!" said One-eye laconically.

When the Inspector had gone Foster slumped into a chair and frowned. One-eye was finishing cutting a notch in his cudgel. He glanced at the doctor.

"Doan git moody, doc. Yo' ain't gotta reason. What 'bout dat offer from Kingston, suh?"

A cablegram on the table from the administration of Jamica had asked Foster to accept an official post as medico-legal adviser in the Indies. Foster had not answered it."

"Guess yo' know dat Cap'n Swathlin' 'as come back, doc. Missy Barron takin' de trip on de Meridian fo' her health. Guess dey'll be wed one day soon, suh. Hey?"

Foster remained silent. He knew Captain Swathling had returned. Neither that nor the high official post was troubling him. He had already sent his congratulations and best wishes to the captain and Maud. These things had passed from his thoughts; and when they passed Elsie Monteith had filled them.

After his explosion of anger there had come upon him a kind of relapse, a haunting terror that he had injured the idol he worshipped. He recollected the scene when Hughes had tried to disfigure her with vitriol. As she had stepped in front of him the gust of her dress had aroused his emotion. She had smiled to him when he and One-eye saved her; and her smile had been invincible, containing a charm that had made him stagger. Her blonde hair, which had become darker since he had first met her, seemed to light up with a strange beauty that was conquering and became a halo. Had she not worked side by side with him and One-eye in the last few days; days when she must have suffered at the thought of his ferocious attack upon her?

One-eye looked up.

"She'll be heah in a minute, doc, ole man."

"She? Who do you mean?" cried Foster, agitated and startled at the mulatto's voice.

One-eye continued in an even tone.

"Doc, yo' shouldn't take too much notice ob dem agencies dat wanna give yo' what dey t'ink yo' wan'. Most ob dat stuf yo' got in sheets is junk, doc—jest junk. Supposition, doc. Dere ain't anything in it dat doan have two meanings. Ah bin to dat agency, doc. Guess ah gib dem a fright."

Foster was trembling and his eyes glared at One-eye.

"Can't a gal have frien's wit'out folks jumpin' to conclusion, doc? Say, de clock is slow."

He rose to his feet, The sound of a knock on the door penetrated the room. Somehow Dr. Sidney Foster knew that Fate was on the other side of the door.

One-eye strode over and threw it open.

Elsie Monteith stood there, her face bright, her eyes fixed tenderly on Foster. His heart felt as if it was bursting.

One-eye glanced at them with a queer smile on his mahogany features, a soft smile of infinite comprehension.

"Quess yo' up to time, Missy," he said in a low tone. "Yo' passage is fixed on de Meridian."

Aloud he said:

"Doc, guess Ah'll go an' see 'bout when us all gotta get aboard. De Administration 'specs yo' t'take dat job in Jamaica, suh. An' so do Ah. We got a lot t'do togedder out dere, Yo' an' me."

He drew the door gently after him as he went out.

THE END

Don't Guess But Know

Whether the "Pain" Remedy You Use is SAFE?

Don't Entrust Your Own or Your Family's Well-Being to Unknown Preparations

THE person to ask whether the preparation you or your family are taking for the relief of headaches is SAFE to use regularly is your family doctor. Ask him particularly about "ASPIRIN."

He will tell you that *before the discovery* of "Aspirin" most "pain" remedies were advised against by physicians as bad for the stomach and, often, for the heart. Which is food for thought if you seek quick, *safe* relief.

Scientists rate "Aspirin" among the *fastest methods yet discovered* for the relief of headaches and the pains of rheumatism, neuritis and neuralgia. And the experience of millions of users has proved it *safe* for the average person to use regularly. *In your own interest remember this.*

"Aspirin" Tablets are made in Canada "Aspirin" is the registered trade-mark of the Bayer Company Limited. Look for the name Bayer in the form of a cross on every tablet

Demand and Get

"ASPIRIN"

5½ HOURS of smoking pleasure in each package 10¢

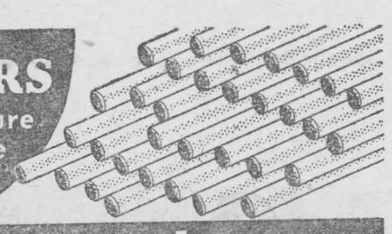

Buckingham FINE CUT

Those Who Know SEEDS Buy From



W. H. Perron & Co. Ltd.

Specialists in

Seeds and Garden Accessories

935 St. Lawrence Blvd., Montreal

Their 1936 Garden Book (156 pages), bilingual, and the most complete and beautiful seed catalogue ever put out in North America, is sent Free on Request.

ADD TO YOUR STOCK OF LACE WORK THE SIMPLE LAURA WHEELER WAY

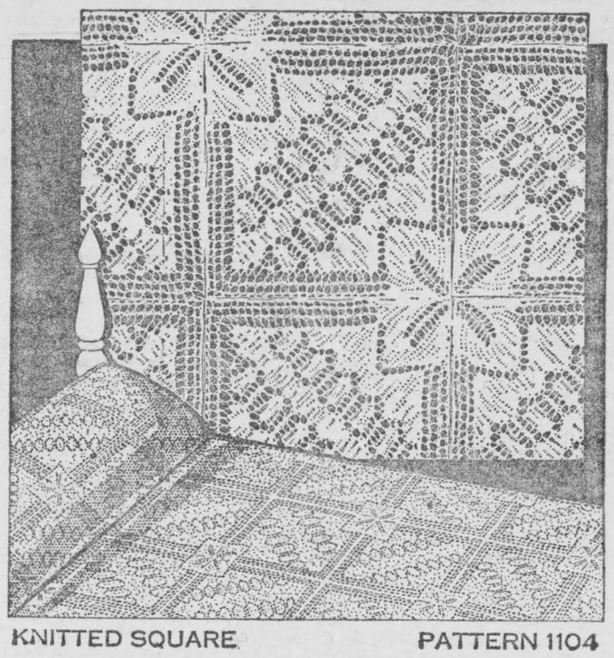

KNITTED SQUARE PATTERN 1104

You'll feel a real glow of pride when this—your lace work—is admired, though the actual knitting, square by square, was all so amazingly simple! Anyone can learn that easy "key" square by heart, so simple are the stitches, and when a goodly number are finished, begin to join them for a bedspread, table-cloth or pillow cover, to name but a few possibilities. The cost is low, too, for you use just humble string!

Pattern 1104 comes to you with a chart and complete instructions for making the square and joining it to make a variety of articles; illustrations of all stitches used; material requirements.

Send 20 cents in stamps or coin (coin preferred) for this pattern to Needlecraft Dept., Wilson Publishing, 73 West Adelaide St., Toronto. Write plainly PATTERN NUMBER, your NAME and ADDRESS.

No Place for Divorce

It is the old case of the body and its members. Canada can not divorce her provinces any more than a man can divorce his hands or his feet or his eyes. If Canada tries, she must suffer. The sensible course is to work for them and with them, and that is the course that has been followed. But this course implies the co-operation of the provinces. If the members of the body rebel, if the hands refuse to carry food to the mouth, or if the throat refuses to swallow, things are obviously in a bad way and something must be done to find a remedy. But divorce isn't the remedy. It can not be, because the divorce of the parts will mean the destruction of the whole.—Vancouver Province.

Little White Ship

Oh, a little white ship sailing far
from its slip
Bears a gift, love-jewelled, from me.
Pray the wind and the tide steer it
gently to glide
To its harbour at rest with thee

Now the little white ship sailing far
from its slip
Is the spray on a storm-toss'd sea;
And the gift on its breast o'er the
wave's surging crest
Is the gift of my heart to thee!

Amherst, N.S.—Mabel Black Meyers.

AMAZING NEW STOVE COOKS WITH FREE AIR!

Amazing New Invention of W. C. Coleman Uses 96% Air—4% Fuel. Brings Convenience of City Gas to Small Town and Rural Homes

Utilizing the principle of carburization used in present day automobile engines, W. C. Coleman, noted inventor and pioneer manufacturer of gas-pressure appliances, has invented an amazing new cooking stove that makes its own gas from ordinary lead-free gasoline.



W. C. COLEMAN

An ingenious device converts liquid fuel into vapor gas—then mixes it with fresh, live air so that the fuel, when it reaches the burner, is actually about 96% air and 4% vapor gas. This remarkable invention has effected fuel-saving economies which, combined with the heating efficiency of the Coleman patented Band-A-Blu Burners, makes the new Coleman Safety Range cheaper to use than wood, coal or kerosene.

Housewives everywhere express appreciation for the convenience, safety, economy and beauty of a stove which provides cooking equalling that of the finest city gas range.

Readers of this paper wishing full informantion about these wonderful Coleman Ranges will receive beautifully illustrated literature and name of nearest dealer by addressing a postcard to Mr. W. C. Coleman, Dept. WL-241, 9 Davies Ave., Toronto, Ontario.

Learn to Care for Your Clothes

You'll Be Well Repaid for Time You Devote Each Day

Rules for good taste in dressing are the same for every woman, whether she has an extremely limited budget or a very liberal clothes allowance. She should buy simple dresses and suits—well cut and make of the best materials she can afford.

It is far better to have one fine dress with two or three different collars than three mediocre outfits that stretch out of shape, fade at the cleaner's and look shoddy after the first week's wear.

Learning to care for your clothes is as important as knowing how to buy them. Why get a beautifully tailored skirt if you have no intention of keeping it pressed or a superior felt hat if you never use a hat brush?

Pay special attention to your shoes. Several women we know include cleaning and heel-straightening allowances right in their beauty budgets. Don't spend so much on hair and face that you have no money left for grooming. It really is better in the long run to have home instead of professional facials and to do your own nails than to spend huge sums on these and do without lifts for your run-down heels and stockings that actually flatter your legs.

Speaking of stockings, you know, of course, that you should wear a fresh pair every day. Rinse them out in soap suds and warm water the minute you take them off. Buy the kind and shade which make your legs look graceful and slender. Keep the seams absolutely straight. Unless you have legs worthy of a beauty contest, don't go in for exotic nets and laces or contrasting arrows at the ankles. Be conservative when it comes to stockings and shoes.

Business-like!

EVANSTON, Ill., — Northwestern University members of Zeta Tau Beta sorority, anticipating "blind date" requests during their sorority convention, catalogued all eligible male candidates according to age, height, and weight, complexion and interests. Visiting co-ed delegates were rated similarly.

REUNION of BRITISH FAMILIES

We will advance passage money without interest or other charges, to British people desiring to bring out to Canada their wives, families, relatives or friends.

Apply for particulars to nearest Steamship agent or to

BRITISH DOMINIONS EMIGRATION SOCIETY

(Established 1882)

1312 Sherbrooke St. West, Montreal.

Issue No. 20 — '36



Just try CREAM PIE made with Christie's GRAHAM WAFERS

There's a recipe with every box. Try it, and see how the neighbors will envy your pie-baking! Of course, Christie's Graham Wafers can be used in a number of different ways. Eaten any way they are delicious, nourishing and as fresh and pure as any biscuits can be.

Christie's Biscuits

"There's a Christie Biscuit for every taste"

How to Drink The King's Health

In the military and naval service of Britain there is an order which covers just about every contingency that may crop up. New fleet orders have just been issued, regarding the procedure in drinking the King's toast—that it shall be drunk sitting except when the National Anthem is played, when it shall be drunk standing. The custom is said to have originated in the days of the old "wooden walls," when there was insufficient head room for a man to stand between decks. An interesting survival of ancient custom.

By coincidence, shortly after we had read the new order, The Sun-Times was drawn into an argument on the correct procedure at ordinary banquests — whether the toast should be drunk before or after the National Anthem. Sometimes it is done one way, sometimes the other.

For the information of those who may be in doubt, Army Regulations —which govern in the absence of any other definite ruling—prescribe the procedure as follows:

The chairman, rising, calls on the company with the words, "Gentlemen," (if ladies are present, Ladies and gentlemen), "the King." The National Anthem is played or sung; then all repeat, "The King," and the toast is drunk. (We might mention that to smoke before the toast to His Majesty is prohibited in military and naval gatherings and extremely bad form in others.)

Another point worth mentioning is the wording of the Anthem. The correct wording is:

God save our gracious King,
Long live our noble King,
God save our King!
Send him victorious,
Happy and glorious,
Long to reign over us,
God save the King!

The mistake is made in the last line which so many render, "God save our King!" It may be quite true that we Canadians consider King Edward VIII our King in a more intimate way than we have considered his predecessors; but no matter how we may feel that in a special sense he belongs to us, in the National Anthem he is still "the" King.

So They Say

"Under present conditions of living, the age of 70 may well be thought too early for compulsory retirement." —Charles E. Hughes.

"Being inventive and original is not being extravagant and silly." —H. G. Wells.

"Few scientific men today defend the atheistic attitude." —Arthur H. Compton.

"I was a success at 16. That's bad for anybody." —Ruth Chatterton.

"One of the obvious deficiencies of our current theatre is that so many of its plays are not being written by playwrights." —George Jean Nathan.

"It is an interesting, if obvious, fact that nobody who talks bravely about war has ever been killed in war." —A. A. Milne.

"One fact critically established is worth a thousand loosely arrived at." —Joseph Jastrow.

GET BACK YOUR GIRLISH FIGURE With TON TON PRESCRIPTION TABLETS



An aid to slenderness and body chemical balance. A preparation to eliminate waste material. Price $1.00 and $2.00 per box. Out of town customers send money with order. Sole Distributors for Dominion of Canada.

TON TON PRODUCTS REG'D., Box 122, Station H., 1420 St. Catherine West, Montreal, P.Q.

Potato Is Not Irish

The Irish potato is not Irish. It is not even a potato.

Sea Island and Egyptian cotton, the two best varieties, were developed neither on sea islands nor in Egypt.

Down to the time of our grandmothers, the tomato, or "love-apple," was shunned as poisonous. Only the South American Indians knew what good food it was.

For these three and many other agricultural products, modern man must thank the aboriginal American, probably the first, certainly the best, primitive farmer in the world, tho until recently he got little credit for it.

YOUR OWN HOME As Low As $15 Monthly



Catalogue Free Over 50 Plans

HALLIDAYS Dept. WL HAMILTON

MIRACLE YEAST

Does Not Require Refrigeration

Will Do Your Baking in 5 Hours



Price 10c Package

If your grocer has not received his supply, send 10 cents (coin) for 1-oz. regular size package, enough for 10 bakings, or write for FREE sample to

Dyson's Limited

Dept. A. Winnipeg, Canada

The Salvation Army

ANNUAL SELF-DENIAL APPEAL

The work of The Army has never been more necessary—

The problems have never been greater—

The urgency of the Army's appeal has never been stronger—

THAN TODAY

Your generous support of a great and necessary work is confidently solicited.

Please send your contribution:

Commissioner John McMillan,

20 Albert Street, Toronto

If you are seeking mental improvement and efficiency, you should write for particulars of the courses offered at moderate fees by The Institute of Practical and Applied Psychology.

Read "THE HELPER" — a new monthly magazine of help for everybody published by

The Institute of Practical and Applied Psychology

One dollar a year

Sample Copy — Ten Cents

Write for your copy TODAY

910 CONFEDERATION BUILDING

Montreal — Quebec

RABBITS -- -- RABBITS

Will pay highest market prices for live rabbits 5 lbs. and over for immediate delivery. Write

M. LEGRAND

450 Main St. Granby, Que.

MRS. MAHLON BAILEY

The death occurred early Thursday morning of one of Winchester's most highly esteemed citizens, in the person of Mrs. Mahlon Bailey. Deceased had been ill for the past two weeks and her condition became serious on Sunday. She was born in Winchester 72 years ago, a daughter of the late Mr. and Mrs. William Dixon, and has resided in that district all her life.

Besides her husband, she leaves one son, Lloyd.

The funeral will be held at 2.30 p.m. Saturday with service at the house and interment at Maple Ridge cemetery.

MRS. R. HARKNESS

Mrs. Robert Harkness, wife of Rev. Robert Harkness, of Cornwall and first Canadian woman to enter Korea as a missionary, died in Cornwall on Tuesday. She was 67 and a native of Renfrew, Ont.

She went to Korea in 1888 and later served six years in Japan before returning to Canada. For 12 years she was president of the Women's Missionary Society of Glengarry presbyterial. Her husband, who previously held pastorates at Adamston and Tweed, served in Knox Church in Cornwall for 17 years before retiring.

Besides her husband, she is survived by two sons, Harold Harkness, on the staff of Acadia University, Wolfville, N.S.; and R. Dickson Harkness, D.S.O., Montreal; and four brothers, Rev. M. H. Wilson, Vancouver; R. A. Wilson, professor of English at the University of Saskatchewan, Saskatoon; W. A. Wilson, of London, Eng., and R. G. Wilson, Renfrew.

STDADERS' HILL

Mr. Phil Strader of Guelph, spent a few days this week at his home here. We wish to congratulate Phil on having passed his final exams at Guelph Africultural College with honors.

Mrs. Wilfred Henophy of Williamsburg, spent Wednesday with Mrs. Blanche Hanson.

Mr. and Mrs. Edwin Johnstone spent Thursday evening with Mr. and Mrs. Robt. Cooper at Shanly.

Mr. and Mrs. Clifford Wylie of Toyes Hill spent Thursday evening with Mr. and Mrs. Herb Hanson.

Mrs. Blanche Hanson spent the week-end with Mr. and Mrs. E. P. Foster.

Mr. and Mrs. J. E. Marcellus and Mr. Aden Marcellus of Rowena, spent Sunday evening at Mr. George Foster's.

Mr. and Mrs. Clifford Wylie and children of Toyes Hill, spent Sunday at Mr. Wilbert Strader's.

Mr. and Mrs. Cecil Hanson and Edward spent Sunday with Mr. and Mrs. Arthur Whitteker.

Mr. Raymond Strader spent Sunday with Mr. Mac Strader.

Mr. and Mrs. Lloyd Miller of Dixon's called at Mr. Herb Hanson's on Sunday.

WINCHESTER SPRINGS

Mr. and Mrs. George Summers and family were Sunday guests of Mr. and Mrs. Mason Casselman.

Mrs. Cecil Crowder spent Saturday with Mrs. Everett Morris.

Mr. and Mrs. Joe Steele spent Monday with friends in Ottawa.

Miss Beatrice Casselman returned home from the Cornwall General Hospital on Friday and is improving favorably.

Miss Mary Bailey attended the young people's rally held at Chesterville on Friday evening.

Miss Blanche Casselman of Williamsburg, is spending a few days with her parents, Mr. and Mrs. Mason Casselman.

The ladies of the W.M.S. of the United Church were entertained at the home of Rev. and Mrs. Woodwark, of Elma, on Wednesday afternoon.

Bert Erratt spent Sunday with Mr. and Mrs. Frank Hogaboam, of Cass Bridge.

The regular meeting of the Mutual Improvement League was held on Monday evening in the church hall with a good attendance.

Mr. and Mrs. Joe Davidson and family were recent guests of Mr. and Mrs. O. McIntosh of Dundela.

Miss Muriel Wilson of Dunbar, spent the week end with Mr. and Mrs. Ernie Wilson.

Mr. and Mrs. Ed. Payne were Sunday guests with friends in Brinston.

Miss Blanche Casselman and Mrs. Joe Steele spent Friday in Cornwall.

Miss Helen Robinson, of Chesterville, was a week end guest of Mr. and Mrs. Tom Cunningham.

Miss Irma Moore and Arthur Daniel spent Monday in Cornwall.

PLANTS

Choice Raspberry Canes in following popular varieties: Viking, Latham, Herbert, Cuthbert, Cuthbeam. Low prices on quantities.

Senator Dunlop Strawberries: Extra early cabbage new ready. Cauliflowers, peppers, tomatoes, etc.

Send for prices and information.

R. C. MARTIN,
Iroquois, Ont.

cp

MORTGAGE SALE

50 ACRE DAIRY FARM

Under and by virtue of the power of sale contained in a certain mortgage which will be produced at the time of sale, there will be sold by public auction, on the premises, on

SATURDAY, MAY 30th, 1936

at 2 o'clock sharp in the afternoon, the following lands and premises:

All and singular that certain parcel or tract of land and premises situate lying and being in the Township of Matilda in the County of Dundas and being composed of part of the East three quarters of lot number one in the First Concession of said township described as follows: Commencing at the point of intersection of the Northern boundary of the Canadian National Railway and the Western boundary of the Nine Mile Road lying to the East of said lot; thence Northerly along the West side of said Nine Mile Road to a distance of one hundred and twenty-five and one-half rods; thence Westerly parallel to said railroad to the centre line of West half of said lot; thence Southerly along the centre line of the West half of said lot to said railroad; thence Easterly along said railroad to the point of beginning; said land containing fifty acres more or less.

The land is a good clay loam. On the premises are a good frame house and good barn. The land is only 1½ miles from the important village of Morrisburg.

Terms of Sale—15 per cent. to be paid down on day of sale to Vendor's Solicitor; the balance within thirty days without interest. Sale subject to a reserved bid.

For further conditions and particulars of sale, apply to the undersigned.

ARTHUR FLYNN,
Vendor's Solicitor,
Morrisburg, Ont.

bc

ELMA

Miss Luella Allison, of Winchester, spent a few days this week the guest of Rev. and Mrs. K. H. Woodwark at the parsonage.

Mr. Edgar Robinson and family were guests on Sunday of Mr. and Mrs. James McMillan, Williamsburg.

Mr. and Mrs. Ora Bouck and son of Chesterville were callers on Sunday evening at the home of Mr. and Mrs. Charles Bouck.

Mrs. A. Barkley and mother, Mrs. Hodgson, spent the week end with relatives in Ottawa.

Freiman and Kenneth Beckstead were callers at Mr. Stanley Barkley's on Sunday.

Mr. and Mrs. Donald McMartin were in Ottawa one day last week.

Miss Flossie Robertson was calling on Miss Gertrude Barkley on Monday afternoon.

Mr. George Whitteker, Williamsburg, was a recent caller at the home of Mr. and Mrs. Bernice McIntosh.

A number of the young people motored to Chesterville on Friday evening last and attended the Young People's Rally held in the United church.

Miss Kathleen O'Neill and Miss Carman O'Brien of Ottawa were in [illegible]ital in Ottawa this week suffering from injuies and shock after their automobile had plunged over a twenty-foot embankment into the Castor River at Russell, Ont., twenty eight miles southeast of Ottawa.

VICTORIA DAY

NEW LOW ROUND TRIP FARES

Between all points in Canada and to certain destinations in the United States

FARE AND ONE-TENTH — Good in coaches only

FARE AND ONE-THIRD — In sleeping and parlor cars. (plus seat of berth charge)

Good going any time Friday, May 22, until 2.00 p.m. Monday, May 25. Return limit leaving destination up to midnight, Tuesday, May 26, 1936.

In addition the regular week-end "Fare and One-Quarter" will be in effect.

Minimum Special Fare—Adults 50c. Children 25c.

For fares and further information apply to Agents

CANADIAN NATIONAL

A. L. CREWSON, M.D. C.M.
(McGILL) L.M.C.C.
EYE, EAR, NOSE and THROAT
Office Open: 9-12, 1-5; Sat. 9-12
OFFICE:
122 Sydney Str., CORNWALL
MORRISBURG:
Tuesday Evenings from 7.00 p.m

WARD REDDICK, M.B. (Tor.)
PHYSICIAN AND SURGEON ANI ELECTRO THEROPY
Office Hours: 9-10 A.M.; 2-4 P.M. 7-8 P.M., and by Appointment
MORRISBURG — ONTARIO
Main Street. Phone 188.

"The Service of Sight"

J. Miles Whitteker
OPTOMETRIST
Specialist in Correcting Defectiv Vision and Eye-Strain.
HOURS:
9 to 12 a.m.; 1.30 to 5.30 p.m
Saturdays, 9-12 a.m.
Evenings by Appointment.
PHONES:
Office, 18W Residence, 18.
MORRISBURG, ONT

THE RAMSAY COMPANY
Registered Patent and Trade-Mark Attorneys.
Free Information, Any Country.
273 Bank Str., OTTAWA, CANADA

RESIDENCE FOR SALE
CHURCH STREET, Solid Brick, on large corner lot. Garage, outbuildings. Easy walking distance to shopping, bank, theater, etc. Price $2,500.00 Possession May 1, 1936.
GEORGE D. HOWITH,
Real Estate
OTTAWA:
248-250 Slater St. Queen 248-250
MORRISBURG:
Box 250 Phone 248-250
Chamber of Commerce.

DR. CURRIE
DENTIST
Office over Bradfield's—Phone 150
MODERN X-RAY EQUIPMENT

The Morrisburg Leader

ADVERTISING RATES

Display or open advertisements, first insertion, 50c per inch; second and following insertions, 35c per inch; 200 inches and over, by contract, not over one year, 20c per inch. All Legal, Government and Municipal Display Advertisements will be charged at 50c per inch, regardless of number of inches or number of insertions.

200 inches or more must be reserved at time of making contract in order to earn the 20c per inch rate, and no rebate will be allowed the advertiser, should more than 200 inches be taken out within one year, without having been reserved at the time of making contract.

Should the advertiser fail to take out the number of inches contracted for, the amount of space used will be charged at the regular card rate in force at the time of making contract.

Lost; Found; To Let; Wanted; Articles for Sale, etc., 5 lines and less, first insertion, 50c; each subsequent insertion, 35c.

Government, Legal and Municipal Notices; By-Laws; Election Readers etc., 15c per line for the first insertion; 10c per line for each subsequent insertion; 12 lines to the inch.

Advertisements sent in for insertion without instruction will be published until instructions are received to discontinue same.

Notwithstanding anything to the contrary that may appear in any contract, cuts left in our possession more than 30 days after date of insertion, will be destroyed.

THE LEADER PUBLISHING CO.,
LEO. LAURIN, Ed. & Mgr.
Morrisburg, Jan. 22, 1935.

R. F. LYLE, K. C.
Barrister, Solicitor, Notary, Etc.
Solicitor for Village of Morrisburg
Barry Block, Main Street,
MORRISBURG — ONTARIO

ARTHUR FLYNN
BARRISTER, Etc.
MORRISBURG — ONTARIO

IRWIN HILLIARD, K.C.
BARRISTER, SOLICITOR, Etc.
Bank of Montreal Building
MORRISBURG — ONTARIO

FOLKS READ

Never in all my experience as a merchandising expert, have I been able to offer a public such low prices as I am giving you here. I tell you, folks, this is the greatest sale ever held in this section of the country. I am working night and day, with an extra force of people, marking down this stock to the lowest possible prices to move this stock and move it quick. Everything will be marked down in plain figures. Not a sale of odds and ends. Special Sale will be conducted daily Come immediately. It will be worth while.

Shop with Us and Save the Difference.



LAST CALL

PRICES CRASH

The most Spectacular selling event of the times. It's a mighty slaughter, to dispose of this stock immediately. IT WILL BE! HAS TO BE! AND MUST BE SOLD! At any price it will bring. You will decide. It's the greatest merchandising event in years. Prove it to your entire satisfaction. Come! You cannot afford to stay away just at this time of the year when you need Clothing, Shoes, Furnishings and Dry Goods from the gigantic SALE and money-saving event.

Sounding the Last Call to Every Alert Shopper, for the Last Day of Sam Agulnik & Son Gigantic

MOVING SALE

Must is Master; Opportunity is knocking; Share in these Bargains. The Liquidator now in charge cuts loose in a torrent of unmatchable Value Giving. A few days more and we move to our New Store. Come and take advantage of the Bargains. Buy Now or Regret Later!

LADIES' HATS
All new Spring shades and styles, Values to $2.00. Now on Sale 49c

DRESSES $1.00
Be in line! Be on time! As we will sell to the first 15 customers entering our store on Saturday morning, Ladies' Silk Dresses, values to $5.95 at $1 00 each. One to a customer.

COTTON LINENE FROCKS
Fast color Frocks in checks or stripes. Attractive styles, sizes 14 to 40. on sale 1.19

HANDKERCHIEFS
Good Quality White Handkerchiefs, reg. 10c, on Sale 3c

Be Here Early as we will be crowded to the doors during the last few days of the sale. People will stream in and goods will pour out.

SAM AGULNIK & SON

MAIN ST., MORRISBURG

Our Correspondents

WILLIAMSBURG

Mr. and Mrs. Wm. Kennedy were last week-end visitors of Mr. and Mrs. Henry Ogilvie at Ventnor.

Mr. and Mrs. Perry Hess and Mr. Cyrus Hess were guests of Mr. and Mrs. Willis Strader on Sunday last.

Mr. and Mrs. Alfred J. Casselman and family motored to Hawkesbury last Sunday to view the flood district along the Ottawa River.

Miss Nellie Cameron of Morrisburg was a last week-end guest at the home of Mr. and Mrs. Stanley McIntosh.

Mrs. Maggie McIntosh returned home on Saturday after spending a week visiting with her daughter, Mrs. George Pollock and Mr. Pollock at Berwick.

Mr. G. C. Couglar of the staff of the local branch of the Bank of Montreal was recently transferred to the branch at Timmins, Ont., having been replaced by Mr. A. P. Welch of Peterboro, Ont.

Many listeners in" in this district enjoyed the morning devotional programme on Wednesday morning of last week conducted by Rev. C. R. Cronmiller under the auspices of St. Peter's Lutheran Church, Ottawa, over broadcasting station C.R.C.O. Ottawa.

Mr. and Mrs. Augustus Whitteker were last Sunday guests of Mr. and Mrs. Harvey McIntosh at Dundela.

Mr. and Mrs. Strader McIntosh were guests of Mr. and Mrs. John Marcellus at Iroquois on Tuesday of this week.

Miss Gladys Quenneville motored to Brockville Saturday with friends and was the guest of Mr. and Mrs. W. Dempster.

Mrs. E. Axworthy and Mrs. C. Macdonald of town and Mrs. Rose of Morrisburg motored to Smiths Falls last Monday where they spent the day.

Mr. and Mrs. J. Bogart of Elma and Mr. and Mrs. Burl Robinson and baby Shirley of Boucks Hill were visitors of Mr. and Mrs. Henry Haleson on Tuesday last.

Miss Olive Cook of Cardinal was a week end guest of Mrs. Aggie Cook and family.

Mr. Arthur Whitteker and daughter, Audrey and Miss Lydia Robinson were Saturday evening guests of Mr. Edgar Robinson and family at Elma.

Mrs. J. D. Becksted and daughter, Mrs. Ethel Merkley of Toronto and Mack Strader motored to Iroquois on Tuesday of this week and called on friends there.

Members of Williamsburg Lodge No. 349 I.O.O.F. of Williamsburg as well as visiting brethern from Iroquois, Morrisburg, Dixons Corners and Brinston attended divine service in the United Church, Williamsburg, on Sunday evening. Rev. C. A. Adey had charge of the service and delivered an appropriate sermon.

Mrs. Jessie Seekings, Mrs. Geo. W. Strader of town and Mrs. Ethel Merkley of Toronto were guests of Mr. and Mrs. Guy Strader on Wednesday of this week.

Messrs. Lorne Henderson and Mack Strader motored to Ottawa last Sunday and spent the day there.

Mr. and Mrs. Aden Casselman and children Marie and Rae, Miss Mary Beckstead, Mrs. P. E. Beckstead spent last Sunday at the home of Mr. and Mrs. John Shaver, Osnabruck Centre.

Mr. and Mrs. Frank M. Casselman spent one day this week at Mr. W. W. Casselman's.

Mr. and Mrs. Arnold Montgomery and family spent Sunday at the home of Mr. and Mrs. Ross Beckstead.

AULTSVILLE

Mrs. Frank Jarvis Sr. spent the week end with friends in Belleville.

Miss Edgerton, ofChesterville, is visiting her sister, Mrs. Jennie Wells and Miss Della Wells.

Mrs. Ivan Markell and daughters, Jean and Joyce Ann, of Ottawa, spent Sunday with Mr. and Mrs. Frank Markell and Judith and Fred Markell.

Rev. and Mrs. James Graham of Kirkland Lake, Ont., were Friday callers at the home of the latter's uncle and aunt, Mr. and Mrs. John S. Morgan.

Mr. and Mrs. Cecil Hunter and children of Morrisburg, visited with the former's mother, Mrs. Edith Hunter on Sunday.

Messrs. George Beckstead, Ernest Beckstead and Clarence Baker spent a few hours in Cornwall on Friday.

Mr. and Mrs. E. Copson of Newington were guests of Mr. and Mrs. Arthur Snyder on Saturday.

Mrs. Reveller is visiting her brother, Mr. George Dillabough, and Mrs. Dillabough.

Miss Archena McCullough, of Louisville Landing, is spending a few days with Mrs. Snyder.

Miss Muriel Castleman, of Cornwall, spent the week end with Mr. and Mrs. John Castleman and Miss Maxine Castleman.

Mrs. Kathleen Harris and daughters, Patsie and Anne Marie of Ottawa, spent Sunday with her parents, Mr. and Mrs. W. E. James. They will be guests for the summer months of Miss M. E. Cowan, chairman of the Public School Board, Ottawa.

Mr. and Mrs. Cooper and children and Mrs. T. Ault, of Brinston, were callers on Mr. and Mrs. A. N. Dafoe and Mr. and Mrs. A. Snyder on Sunday.

HAINSVILLE

Miss Flossie Anderson has returned home after spending a week with Mrs. Donald Ullman of Kingston.

Mr. and Mrs. Thos. Grey were recent visitors of Mr. and Mrs. Wm. Barkley.

Mrs. Ed. Hodge and daughter, Margaret spent Sunday with Mr. and Mrs. Arthur Thompson.

Mr. and Mrs. Ed. Deeks, Mr. Mason and Josephine Deeks spent Sunday evening with Mr. and Mrs. Fred Deeks.

Born—To Mr. and Mrs. Fred Deeks on May 16th, a daughter — Congratulations.

Mr. Kenneth Fader and Delbert Fossitt Sundayed with Mr. and Mrs. Lloyd Cook.

Mr. Wilfred McLaren spent the week-end at Mr. Harvey Johnson's.

Mr. and Mrs. Bert Brooks and family spent a few days with Mr. Joe Buchel.

Mr. Johnson Fader spent Sunday at his home here.

CEDAR GROVE

Mr. E. Jarvis, who spent last week with Mr. and Mrs. Fincham in Massena, returned home Saturday.

Mr. and Mrs. John Brownell of Newington visited Mr. and Mrs. Cecil Gove and family on Sunday.

Mr. and Mrs. Fred Dafoe and Miss Greta spent last Saturday in Cornwall.

Miss Olive Murphy of Windfall visited her sister, Mrs. Fred Jarvis over the week-end.

Mr. and Mrs. Fred Dafoe and Miss Greta were guests of Mr. and Mrs. Ira Watson and family, Lunenburg.

Mr. and Mrs. Wilton Crites spent Sunday in Grantley guests of Mr. and Mrs. J. Fetterly.

Messrs. Lawrence Morgan and Bill Kirkwood of Aultsville and Arnold Anderson, Second Concession paid some calls in the Grove Tuesday.

Mr. and Mrs. Fred Dafoe and Miss Greta and Miss Lenie Dafoe spent last Wednesday in Morrisburg.

DIXONS CORNERS

Mrs. John Thompson of South Mountain accompanied by Mrs. James Steinburg and Mrs. Levi Casselman spent Tuesday of last week in Brockville.

Mrs. Joe Louden of Morrisburg is spending a few days at her home here.

Married—At Iroquois, on Tuesday, May 12th, 1936, Edna youngest daughter of Mr. and Mrs. Henry Flett of Iroquois to George E. Barton, only son of Mr. and Mrs. James Barton of Dixon Corners. Rev. J. Lionel Homer officiated.

Mrs. John Barkley returned home on Thursday from the General Hospital, Brockville where she has been a patient for the past two weeks.

Mrs. Ralph Munro visited with Mrs. Arnold Christie on Wednesday afternoon.

Mrs. John Ellis called on Mrs. Willis Barkley on Wednesday evening.

Mrs. Clarence McMullen spent Tuesday evening with Mrs. John Ellis.

Mr. and Mrs. Edward Thompson of Brinston spent Tuesday evening with Mr. and Mrs. James Barton.

Mr. and Mrs. Clarence McCullen spent a day recently in Brockville.

Mr. and Mrs. Arnold Christie spent Wednesday evening with Glen Stewart friends.

Mrs. Emma Munro called on Mrs. John Barkley on Monday afternoon.

Mr. and Mrs. Henry Flett and daughter Gladys of Iroquois called on Mr. and Mrs. George Barton on Monday evening.

Mr. and Mrs. Howard Stethem and daughter Ferna of Cardinal visited with M. and Ms. John Barkley on Friday evening.



Filling in Time until 7 o'clock

With the supper dishes cleared away, Mr. and Mrs. Elmer Banks sit down each Wednesday evening to a rollicking game of checkers. Really they are just filling in time until their son John makes his weekly long distance call from a far-away city — a few minutes after 7 when Night Rates are in effect.

That weekly chat with John is the big event in their placid week. He never fails them, and his cheery chatter means more to them than they would care to say.

THE BELL TELEPHONE COMPANY OF CANADA — LOCAL LONG DISTANCE TELEPHONE

● On *both* "Anyone" and "Person-to-Person" calls, Low Night rates apply after 7 p.m. and Low Week-end rates ALL DAY SUNDAY.

NOW AT $3.75 per gallon

THE BEST BRANDS OF PREPARED HOUSE PAINT

The undernoted top quality brands of white lead paint are now reduced in price to $3.75 per gallon. Their famous quality is unchanged. Why risk using paints of less reliable quality when you can have the assured beauty and protection of these time-tested brands at this popular figure? Any one of them will give you a job of outstanding beauty, long paint life *and economy from first to last.*

There is a store in your vicinity that can supply you.

MARTIN-SENOUR

SHERWIN-WILLIAMS

CANADA PAINT

G 36-5

COAL AND COKE

We beg to announce the following prices on finest grade screened coal:

D. & H. SCRANTON—

Stove, per ton	$14.00
Chestnut, per ton	13.75
Scotch Anthracite, ton	15.00
No. 1 Welsh B. W. T.	12.00
LaSalle Coke, ton	13.00

We expect these prices will be advancd JUNE 1st.

ALEX SHANNETTE

PHONE 177. MORRISBURG

Picadilly THEATRE Williamsburg

MATINEE at 3.00 EVERY DAY

THIS FRIDAY and SATURDAY, MAY 22—23

"SINGING VAGABOND" with our own GENE AUTRY—It's another of his Naturals.

Miracle Rider No. 4 with Tom Mix.

Shirley Temple added attraction.

Micky Mouse Cartoon. Scenes of the Moose River Mine Disaster.

MONDAY and TUESDAY, MAY 25—26

"ROSE OF THE RANCHO" with John Boles & Gladys Swarthout. A picture that combines its Hard Riding and Shooting with the glorious voices of John Boles and Gladys Swarthout.

Added Attractons—the biggest short of the year---AUDIOSCOPIKS. On the Screen a Baseball game---you get the ball in the eye.

On the Screen, a beautiful girl on the flying trapese--she sits on your [illegible] Don't miss this unusual attraction.

WEDNESDAY and THURSDAY MAY 27—28

"BOHEMIAN GIRL" with Stan Laurel & Oliver Hardy. Once we mention these two, you know what a riot it will be. See them in their latest fun feet.

FRIDAY and SATURDAY, MAY 29—30.

"CAPTAIN BLOOD with Eroll Flynn & Olivia de Haviland. Even better than Mutiny on the Bounty. The handsome, dashing Eroll Flynn in a blood warming thriller. .

TOM MIK in Miracle Rider No. 5.

THE ONLY COMPLETE LOW-PRICED CAR

Test the Swerveless SAFETY *of its* HYDRAULIC BRAKES

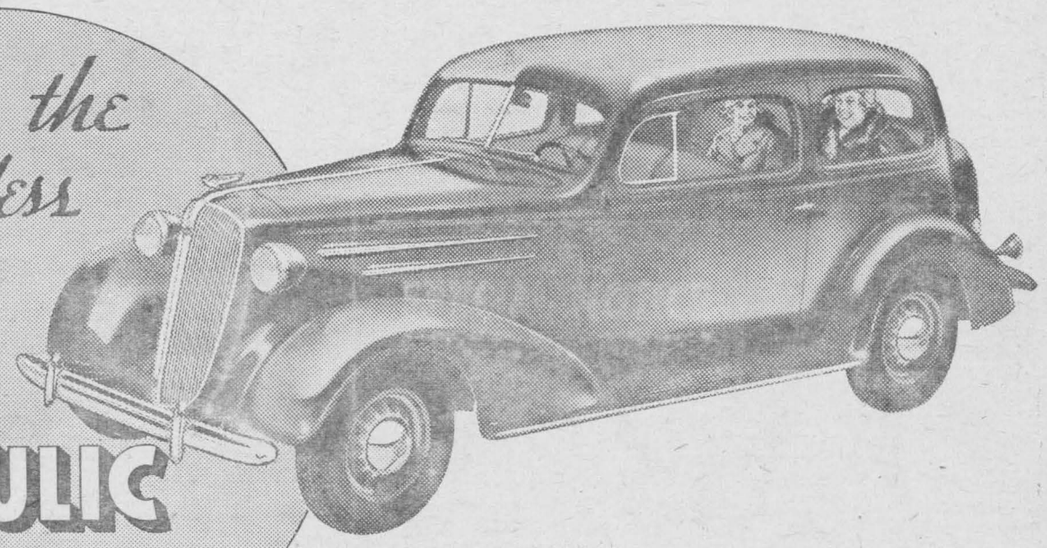

EVERYONE pretty well agrees today, you need Hydraulic Brakes for safety. That is why Chevrolet gives you *perfected, swerveless* Hydraulic Brakes in every one of its new cars—for quick, smooth, true *straightline* stops.

In addition, Chevrolet adds to this safety the protection of solid steel Turret Top Fisher Bodies—high quality Safety glass in every window of the car—and the matchless road-holding abilities of the famed *Knee-Action gliding ride.

No other low-priced car offers you all these features. Test them for yourself by driving the 1936 Chevrolet today. And look into the greatly reduced 7% GMAC time payment plan terms.

**On Master DeLuxe Models*

CHEVROLET

PRICED FROM $736 (Standard Series 2-pass. Coupe) Master DeLuxe Models from $864 Delivered at factory, Oshawa, Ont. Government taxes, freight and license extra.

GENERAL MOTORS PRODUCTS

GIVES YOU ALL SIX . . . PERFECTED HYDRAULIC BRAKES . . . TURRET TOP BODIES BY FISHER . . . VALVE-IN-HEAD ENGINE . . . FISHER NO-DRAFT VENTILATION . . . KNEE-ACTION (on Master De Luxe Models) . . . SAFETY GLASS THROUGHOUT C-596

D MELVIN, Winchester,

Associate Dealer . . WM. ROACH, Morrisburg.

VOICE of the PRESS

CANADA
THE EMPIRE
THE WORLD AT LARGE

CANADA

Tests for Sportsmen

In several countries applicants for automobile driving licenses are required to undergo tests of skill and knowledge varying in their comprehensiveness. On the same principal Germany demands that all who apply for a license to go after game with a gun or rifle shall be tested before the license is issued. It is by no means a bad idea. Driving a motor vehicle or carrying firearms is safe or dangerous largely according to the qualifications of the driver or sportsman. Accidents aplenty testify to the damage and death liable to result from ignorant and unskilled handling of inventions having a potentially deadly quality. — Saint John Telegraph-Journal.

Future of Suez Canal

The year 1968 is already causing some worry to the directors of the Suez Canal. That is the year when, according to the terms of the 99-year concession given by the Egyptian government when the canal was built, possession reverting back to Egypt. According to an article in the current issue of the Journal of the Canadian Bankers' Association, the Egyptian Government in 1910 approved in principle an extension of the concession to 2008, in return for a cash payment of 4,000,000 pounds and in increasing share of the net profits after 1921. This proposal, however was defeated in the general assembly and the control of the canal after 1968 remains uncertain. — Brandon Sun.

As In Ontario

Only the other day a man who has lived in a nearby town for the past five years decided he would move his family to Edmonton. Once here, he applied immediately for relief and he had to be given it. The city probably will have to trust to the courts to be reimbursed. Before the new regulation went into effect this applicant would have been refused relief in Edmonton and told to return to his home town. What's more, knowing that this would happen, he probably would have hesitated to leave his home at all. — Edmonton Journal.

Nothing Left

In a speech at Ottawa, His Excellency the Governor General stressed the spiritual aspects of the League of Nations. If Mussolini had his way the only thing he would leave the Geneva body would be its spiritual aspects. — Hamilton Spectator.

Order of Merit For Canada

Presumably the present Ottawa Government proposes to abolish the granting of Imperial orders to Canadians. This was one of the election pledges, of Rt. Hon. Mackenzie King. If this is done then Canada should set up some Order of Merit of its own, like the Legion of Honor in France, or the Congressional Medal in the United States. There should be some way by which Canadians could recognize outstanding work or heroic deeds.

We are moved to make these remarks by the bravery of the Nova Scotia miners, who risked their lives to rescue the two men imprisoned in the Moose River mine. They performed feats of valour, which all Canadians would like to see recognized officially. It is true a fund is being now raised for the miners, but there should also be some recognition by the Dominion as a whole. — London Free Press.

Feats of Fasting

Early last week everybody was asking the question, how long could the entombed men at Moose River live without sustenance? The following interesting item from the "25 years ago" column of the Ottawa Journal, may provide the answer in part: "A Toronto man undertook an 18-day fast for the good of his health. He was coming along splendidly up to the 16th day, when he died."

Don't Shoot Pigeons

Special care should be taken never to shoot a pigeon. Any seen will belong to some person and some of them may be on government service. The Saskatoon Star-Phoenix explained recently that the Federal Government has pigeon lofts in many parts of Canada and, within recent years, has had training grounds north of Saskatoon. At Cormorant, on the Hudson Bay railway, the Government has about 100 birds of high value which were trained under the supervision of an expert pigeoneer brought from Wales. While the Federal Government maintained their aeroplanes for forestry service and fire protection in The Pas district, and in the neighborhood of the Saskatchewan border, pigeons were carried in every aeroplane that took to the air. They were used to send messages back to the base if the pilot were forced down, or in case of any other emergency. Shooting a pigeon may easily cost the life of a human being who is dependent on it for the bringing of help.

Would They Heed?

Raising the speed limit for motor cars is being urged. But is there any assurance that drivers will pay any more attention to a new limit than they do to the present one? — Brockville Recorder and Times.

The Rehabilitation of The West

The rehabilitation of the West is, of course, not a problem for the West alone. The mistakes in settlement were not mistakes of the West but of the Dominion, which had control of settlement until about five years ago. And, as Mr. Paul Sise of Montreal has pointed out recently, even the mistakes which the westerners made for themselves were made quite largely at the instance of eastern business men. It is not, however, wholly or even principally a matter of assessing blame. It is more important to find a remedy. And the remedy is vital for all Canada. As Sir Edward Beatty has put it: "Industrial capital and labour in this country can never, for long, earn profits or wages greatly out of proportion to the profits or wages of agriculture capital or labour." — Vancouver Province.

The Way is Hard

Of course, a good deal of Britain's national debt, like our own, has been built from extravagant follies of past years and a good deal of the burdensome new taxation also like our own, is to pay for these. It is Britain's morning after and the headache is just as painful as ours. But they and we are learning that it is a via dolorosa that leads to the land of balanced budgets, yet it must be travelled. — Calgary Albertan.

Canada's Research Workers

In the eighteen years of it existence the National Research Council of Canada has expended approximately $8,000,000 of public money, more than half being for building and equipment. It may appear to be a substantial sum, but Canada's competitors in the world trade markets are spending much more lavishly. Japan has 45 government-supported research institutes in which more than 3,500 are employed, in addition to electro-technical laboratories employing 1,000. Russia, which in 1930 had 400 research institutes has now 840 in which 47,900 trained men are at work, the annual expenditure being about $500,000,000. Governments everywhere are setting expert men to work with a view of finding new uses for natural products, improved methods of manufacture and so on. — Toronto Star.

Moose River and Maritime Coal

Not even the miners of Nova Scotia would expect special consideration on the sole ground that some of their number took a heroic part in the Moose River drama. But no doubt the hope is that the event will draw attention to the worthiness of their constant appeal and result in steadier and more remunerative employment for all those engaged in coal mining. —Saint John Telegraph-Journal.

THE EMPIRE

A Going Concern

The keen interest that is certain to be excited throughout the Dominions by the announcement that a British Cabinet Minister will make an Empire tour this year will provide one of the best reasons why the tour should be made. It was once stated that the Empire was a going concern. If it is not, it is not an Empire in the full sense of the term. The Statute of Westminster notwithstanding, the Empire, for its own safety, must be a unity. Much may be made of the rights of self-government, but is the Empire not a Commonwealth of Nations bearing allegiance to one Crown and depending upon mutual loyalty to the one idea? It may require a time of danger to clear definitions of all verbiage down to the fundamentals. Perhaps that time has come.

London's Flowers

Queen Mary's Garden in the Regent's Park is now being planted with the finest herbaceous plants that our gardeners can grow. Each big firm is sending its specialty. The new border will especially display delphiniums, lilies, scabious, lupins, phloxes and Michaemas varieties. This border is a novelty. The garden is already famous for its roses, all supplied by our commercial rosarians.

The flowers and plant committees of the Ministry of Agriculture hope as much from the herbaceous border which is to rival the famous half mile or so at Southport — one of the sights of the town — or the border under the wall at Hampton Court. The Ministry has indeed advanced since its days as a mere board, when its functions were held to be merely negative and defensive. The flower and plants committee have themselves broken new ground, as behoves people interested in gardens and their propaganda. — London Spectator.

Timber For Famous Bridge Ill-Chosen

LONDON—Had more care been taken in selecting the wooden piles which for over 100 years supported Waterloo Bridge it is possible that there would have been no need to rebuild the bridge.

Timber experts recently descended into a coffer dam 30 feet below high-water level to watch the extraction of these piles. It was found that the 10,000 tons weight on each pier was borne by 200 to 300 timber platforms were built for supporting the stone structure.

E. H. B. Boulton, technical director of the Timber Development Association stated that the piles vary from beautiful cylindrical moles, 19 feet in length and 20 inches in diameter, to very crooked stems not more than 16 feet long and 8 inches wide.

"It is amazing," he said, "that the piles should have borne the weight of the bridge for 120 years. Considering the character of the superstructure, it seems to have been a false policy to economize on the timber foundations."

Reward for Heroism

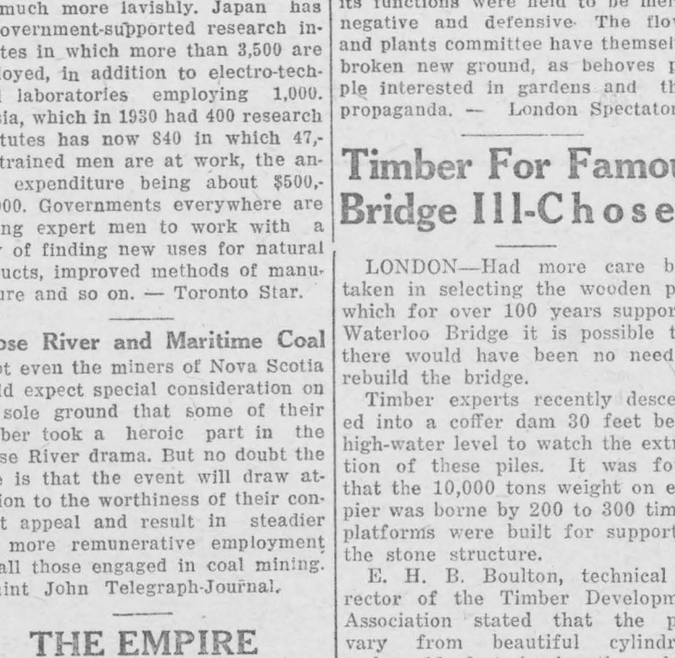

Admiral Hamlet (right) presents Midshipman J. M. Cease with medal for his rescue of John McWilliams (center) last January from drowning in the Severn River near the Naval Academy at Annapolis, Maryland.

Oh Yes, Wooden Hats



Evalyn Knapp, Margaret Sinclair and Elsa Buchanan, noted British actress and singer, (left to right) taking the sun on the Lido, Cal., beach. Newest in beach hats, they're of woven wood veneer, top all this charm.

And Even Silence Can Be Overdone!

A "Silentiarium" — a house constructed of materials that will exclude noise from without and absorb it from within is to be built at Bad Blankenburg in Thuringia, writes the N. Y. Sun.

It will discourage serenaders. It will defy the charivari. Callithumpers will assail its inmates in vain. The ardent youth who summons his girl by tooting his motor horn will hoot from its curb without response. The youngster who shouts "Hey Skinny, come on out!" will waste his breath before it. The bang-bang of the backfiring engine will not scare its occupants into belief that a battle has come to town. Those who dwell within it will not hear the sirens of the police as they race through the streets to get a sandwich.

Flat wheels — but there will soon be no flat wheels so they need not be mentioned. Within its portals all will be quiet. The good man's snores, the restless turnings of the dreaming child the flapping window shade, the slamming shutter — all will be suppressed. The sound of each creaking bedspring the nibbling of the mouse behind the wainscoting, will be absorbed, deadened, abolished, by the materials and appliances introduced in this structure, and within its wall there will be that stillness so many persons think they desire but which nobody really wishes.

There is not a deaf person in the world, no matter how philosophically the affliction may be borne, who will not gladly exchange the silence in which his or her days are spent for the clamor that is the penalty of real sharp ears.

There are familiar, homely sounds that comfort and reassure; to be deprived of them would be a hardship indeed. That stair-tread which always squeaks is frequently condemned to repair, but actually it is a treasured part of daily routine. Who would eliminate from the dozing moments that are the crepuscle of sleep that soft sound the bedclothes yield as they adjust themselves to the relaxing body?

Much impatience releases itself against the alarm clock, but who would choose not to hear that alert guardian of the day's work or pleasure? There is something supporting to the spirit in the dignified ticking of an old-fashioned clock; it at least serves to remind the lazy man that there is one ancient and enduring public servitor. Father Time, who takes no days off.

How many tales that awaken curiosity or stimulate thought would have no point to a generation reared in silentiaria? That immortal anecdote of the man in the hotel room whose topside neighbour dropped one shoe on the — but why go on? I has served the amiable purposes of generations, and scores of other yarns based on good hearing have equally honorable records; they must be preserved. With them must be kept in unimpaired safety the chain-clanking of ghosts, the ticks of uncounted death watches, enduring testmony to the respectable antiquity of mankind's treasured superstitions.



"Ever notice what a light step that cop has?"
"Oh, yes, he wears cork-soled shoes."

A Suggestion

General Nicholas Kapustiansky, a Ukrainian army officer who visited Windsor, expressed great surprise at the absence here of military display and the scarcity of policemen. In Poland, he remarks, there are 300,000 soldiers in the standing army, and 50,000 police.

Wouldn't it be an excellent idea for Canada to invite representative men from all the European countries to make a visit to this nation? Their eyes would be opened on the very points mentioned by General Kapustiansky. They might go back to their homes and give leadership to a movement which would have a far-reaching effect on European peace.

Scientists Plan Rat Tortures

Mostly by Fear — Hope to Learn More About Nervous Breakdowns

MINNEAPOLIS — Professors of the University of Minnesota are trying to give rats a nerous breakdown. They think that if they are successful, they can ascertain the causes and possibly a better treatment of similar breakdowns in human beings.

Stuart Cook, assistant professor at the university, announced last week a series of experiments which will determine just how much it takes to make a rat have a nervous breakdown. Whether or not he succeeds, life for the next few weeks is going to be very complicated for the rodents selected for the experiments.

First of all the rats will be required to walk across the electrically-charged plate to reach their food. The rats can decide whether they want to take a jolt or go hungry.

Next, the rats will be placed on one of two plates with a gap between. When they get used to that, they will be given a shock and persuaded to jump to the other plate. As soon as they get used to that, they will be given another shock and be encouraged to jump back to the first plate.

After this series of disconcerting experiments is completed, the rats will be placed in a compartment. There they will learn that a flashing light always precedes a shock. If they learn fast enough, they soon will know that if they jump when the light flashes, they can escape the shock that is sure to follow a moment later.

Then, when all the rats learn to jump as soon as the light flashes, another light will be turned on. This will warn them to stay put. If they jump, there will be another and much stronger shock awaiting them. It will be a case of standing still and getting one shock, or jumping and getting a more terrific one.

Prof. Clark believes that by this time the rats will be thoroughly befuddled. Their nerves either will be completely shattered or at least at the stage of the game a human being breaking point. He believes that at this would be ready for the straitjacket.

So at this point the rats will be put back where they started, in the food cage. There they can decide whether they want to cross the electrified plate and get shocked, or go hungry.

"A perfect willow tree," which has just been felled at Copped Hall, Epping, contained 14 feet of unblemished trunk and measured 54 inches round.

Oxford and Cambridge Universities hold the authority to print in English the Bible and Prayer Book, the copyrights of which are Crown property.

Quiet Crime

As far as we are concerned, the crime of the century took place on Madison avenue, on a warm, sunny afternoon recently. A young lady was window-shopping along a block in the upper Fifties, and an inconspicuous little man sne ked up behind her, opened the handbag which was dangling from her arm, and extracted her change purse.

He was halfway down the block before she realized what had happened. She rushed after him, overtaking him with no apparent difficulty, tapped him on the shoulder, and said, "Pardon me, but didn't you just pick my purse?" He looked startled for a moment, then nodded in an abashed way and handed over the coin purse.

"Thank you very much," she said. "That's all right, madam," the pickpocket answered, and returning to those niceties which make life on Madison avenue so pleasant, he tipped his hat and walked off down a side street. She went on with her window shopping. None of the people who saw the happening dreamed of calling a cop.—The New Yorker.

To The Arbutus

Sweet flower of early Spring! thy loveliness
Follows the woodland pathways, where'er treads
The gentle creature of the wilderness,
Or trailing spreads
To some deep brake where eager wings bestir,
Entwining there the while some ancient fir
That sighs content,
As if such sweetness brought it happiness.
Its boughs are bent
Toward thee, for thy perfumed breath is sweet;
Sweet as if breathing Nature's joyfulness,
The Spring to greet.
As winter is the night when Nature's weariness
Is overcome,
Thy blossoms are the symbols of awakening
Of Spring's fair dawn,
Lingering awhile 'till Summer with her grace
Enfolds thy beauty in her warm embrace,
To sleep anon.

Montreal. —Arundel Phillips.

Fashion Says Coolies



You'll love this smart coolie coat. It is ideal for now and to wear later in the summer, to say nothing of being tremendously chic and just what Paris is sponsoring.

It achieves a certain effect of its smartness through its young and attractive flared back, that gives it a swagger look. Other chic details about it are the smooth fit of the shoulders and the narrow standing collar.

In plain wheat colored lightweight wool, as the original, it compliments a plain or a printed dress.

Imagine it too in dazzling plain white or in a gay flecked linen-red, blue or grass-green.

It's so simple to sew and so inexpensive.

Style No. 3008 is designed for sizes 14, 16, 18 years, 36, 38, 40-inch bust. Size 36 requires 2⅛ yards of 54-inch material and 2 yards of 39-inch lining.

HOW TO ORDER PATTERNS

Write your name and address plainly, giving number and size of pattern wanted. Enclose 15c in stamps or coin (coin preferred); wrap it carefully, and address your order to Wilson Pattern Service, 73 West Adelaide Street, Toronto.

HIS LUMBAGO HAS GONE

A Sailor Finds That Kruschen Keeps Him Free

Four years ago this sailor had an attack of lumbago. Kruschen put him right again — and has kept him right since:—

"Four years ago," he writes, "I was troubled with lumbago intermittently, and tried several remedies, without getting any relief. I started taking Kruschen Salts, following the directions for lumbago, and I can assure you that after a few weeks I felt the benefit. For four years now I have never felt any recurrence of lumbago, although I still continue with Kruschen. I would not quit if they were double the price. I am sixty, and work on sailing craft, and apart from that lumbago have hardly ever had a day's illness."—E.O.

Kruschen is a combination of several salts which assist in stimulating your liver and digestive tract to healthy, regular activity. They ensure internal cleanliness, and help to keep the blood-stream pure. Thus lumbago, rheumatism, headaches and indigestion are less apt to trouble you.

New Heater

Small Fan Sends Warm Air To All Parts of Room

One of the newest bathroom gadgets is a portable heater that looks like a miniature radio. Convenient and inexpensive to operate, its small bladed fan forces the air past the hot coils circulating it to various parts of the room. It is mighty nice where there are small children in the family.

Air conditioning is now possible for a single room. Placed in the bottom of a window in the same manner as a ventilator, there is an electric fan which draws fresh air from outdoors through a glass wool filter which then matches dirt and other impurities. Moisture is added from a small tank of water, that is kept steaming by electricity. This according to the manufacturer circulates purified and humidified air throughout the room relieving dry air discomforts.

Perfects Navy Bean Adapted To Northern Ontario Climate

An outstanding achievement in agriculture and one of great interest to northern Ontario is the development of an early maturing navy bean in the Rainy River district. This new bean is adapted to more northern districts than those now recognized as the "bean zone," where the standard 125 to 130 day varieties are grown, in that it repeatedly matures in from 80 to 90 days from date of planting.

The originator of this new early bean is A. C. Gohn of Emo, Ont., who came to the Rainy River district in 1923 from the province of Saskatchewan. Mr. Gohn brought with him a sample of beans, unrecognized by the dominion seed branch at Ottawa, from which he had by carefully selecting for uniformity, productiveness and earliness, developed a variety that is most dependable.

Awarded Many Prizes

This new bean was under test for three seasons by the dominion seed branch and in February 1934 the commissioner granted its license as a new variety to be known as "Gohn's Rainy River," thus showing that it originated in a district far north of the standard bean zone.

Apart from this new navy bean being extremely early, it has already proved that it holds a high place in competition. In 1933 it won a major award at the Regina World's Grain Show. It won the Canadian championship at the 1934 Toronto "Royal," also defeated all the United State at the 1934 Chicago "International." Twice in succession it won the special at Chicago.

This new variety has all the good features of those grown in the old bean zone together with those required for our northern zone. Among these features are: earliness of maturity, uniformity of crop and sample, productiveness, chalk white color, cooking quality unexcelled, foliage protects pods from light frosts and maturing farther north.

In 1934, a most unfavorable season, Gohn's Rainy River navy bean ripened in less than 90 days at Gimli, Man., 50 miles northwest of Winnipeg, and arrangements have been made with Hudson Bay Co. to distribute this bean through their trading posts down the McKenzie River valley and report results next Fall.

The Swans of the Thames

One of the sights of the upper Thames is the swans which are to be seen floating around gracefully on the surface of the water often followed by a pair of cygnets. They move about the small boats which frequent these waters fearlessly, for no one disturbs them, as they are regarded as the King's property. As a matter of fact, they are owned jointly by the King, the Vintners' Guild and the Dyers' Guild. Every year in July the King's Swan Masters make a trip over the river and they make a mark on the bird's bill to indicate its ownership. The cygnets, which have been unmarked are divided among the owners. Persons desiring to own swans may apply and if their application is passed upon favorably they are given a pair. They must prove that they have a suitable place to keep the birds.

Teaching a Calf To Drink

"We were reading a tribute written about pioneers, and it recounted changes which have taken place in the years which separate us from pioneers," writes the Peterborough Examiner. "Like this: 'If the pioneer came back today he would marvel at the manner of 1936 agriculture; the manner of feeding has changed; the way in which milk is taken and separated at once; the putting down of production. It would seem strange to him to turn a button and illuminate the barn. He would find himself in a changed world.'

"It went on like that for quite a distance, and no doubt there's quite a bit of truth in it, but the change is not as great as stated. The pioneer farmer would find some things had not changed at all, and we mention just one — teaching a calf to drink out of a pail. We dare say he did it just the same as it was done on the Tenth Concession some years ago and just the same as it is being done on farms all over the country today.

"It is quite true many things are done differently today. No longer is a pig allowed to live long enough to demonstrate how big and how fat he can become; the pig is cut off in his youth. The pioneer allowed him to become a nice large pig before he considered it well to be done with him. It is the same with chickens; they are subjected to strange and great mechanical devices today. The pioneer used to help chip the eggs at the end of three weeks and if the old hen deserted her family he would rear the chicks in a basket beside the kitchen range. Much has changed, but we do not know of any new devices for teaching a calf to drink from a pail. The pioneer probably got some milk in the pail and put his hand down in the bottom and turned the fingers up to get the calf to start that way; we did the same thing in later years on the Tenth Concession and we believe the custom has not changed. Nor has the strength of the calf's neck. A calf may look wobbly on its long legs but it is never wobbly in the neck. A calf may even appear to be demure and in its eyes one may even see the light of reason and a certain degree of wisdom, but when it comes to drinking from a pail the calf is stubborn. Extremely so. The first few lessons in pail drinking when a calf is being weaned always spoiled a man's temper. We don't know if we can recall a man who taught a calf to drink out of a pail without saying the things which never should have been said. So if the pioneer were to return he might find a good many things changed, but if there was a calf near the weaning stage he would feel that he was back where he once belonged."

HAVE YOU HEARD

Most of us like to sit and gossip. It is really an idle habit. It encourages loose foolish talk. Even a fairly industrious person spends almost as much time swapping yarns with his neighbors and chance acqaintances as he does at work.

* * *

SAVING THE PROFIT

The daughter of old Pharaoh, a financier was she,
And when you've heard my story through, I think you must agree.
She knew about the bulls and bears, the margins that they make,
The profits that they gobble up, just when the markets break.
She wandered to the river's brim, when Moses was a kid;
She saw an ark all lined with pitch, and this is what she did.
She turned a neat financial trick, we have the Lord to thank,
When she saved a little prophet from the rushes on the bank.

—Harry Brokaw.

* * *

Prisonkeeper—You'll have to work here, man, but you may select any trade you wish.

Prisoner—Well, if it's all the same to you, sir, I'd like to be a sailor.

* * *

ARE YOU EDUCATED? The attributes of an educated person are:

You can't sell him magic.
He never laughs at new ideas.
He cultivates love of the beautiful.
He listens to the man who knows.
He cross-examines his day dreams.
He knows his strong point and plays it.
He knows the value of good habits and how to form them.
He lives a forward-looking, outward-looking life.
He keeps his mind open on every question until the evidence is all in.
He knows when not to think and when to call in an expert to think for him.

* * *

She (gushingly)—Let's play some tennis!

He—Can't. The net's broken.

She—Fine! The net's always in the way when I play!

* * *

Profit from the production of ugly necessities often pay the losses from the production of beautiful luxuries.

* * *

Hobo—Madam, I once had a wife and a family of my own — but I couldn't be contented. I growled and grumbled at everything — and finally I left home.

Housewife—W[illegible] sand[illegible] y[illegible]

[illegible] trouble's come to stay, but this is true—
Joy's here, too, fifty times as strong as trouble, and it's for you.
This world's a garden filled with flowers, if flowers'll do,
Or it's a land where darkest shadows lie—it all depends on you.

* * *

Husband—Now, are you sure you understand how to use this rifle?

Wife—Oh, yes, dear. Didn't you say that the harder I pull the trigger, the farther the bullet will go?

* * *

PRETTY NICE ARRANGEMENTS

"A terrace will be staged by Mrs. John Barclay and Mrs. Richard Coulter. A bride's table will be arranged by Mrs. John Barclay, Jr. and committee. The Derbyshire Gardens will exhibit the rock garden. The widow's arrangement will be in charge of Mrs. Henry F. Bovard and Mrs. J. L. Cote with many other artistic arrangements." —From The Greensburg Review.

* * *

There are men who would plant their gardens in their neighbor's yards so that they would not have to take care of them.



Building Outlook Reported Bright

Heavy Demand Evidenced for Small, Reasonably Priced Homes

ACTIVE IN SUDBURY

Ontario's annual big move with it's hustle and bustle brings a brighter picture to the construction industry and housing problems for cities to solve. A heavy demand for small reasonably priced homes has made its appearance as Summer approaches and moving vans start their yearly round.

Although most cities in Ontario report slight change in building figures compared with last year, some real activity is promised in Sudbury, Hamilton and London, with the Northern Ontario city expecting a $1,000,000 program to boost business outlook.

[illegible] ding department [illegible] Products Limited, manufacturers of containers and similar articles, is arranging for a $30,000 addition to their plant while the Atlantic Pacific Tea Company plans spending $35,000 on two new stores.

For the first three months of 1936 total value of new buildings in Hamilton was $198,000 compared to $140,000 last year. This year a $64,000 factory is under construction and other large contracts are appearing.

Active in Sudbury

A real rosy tint to the picture is painted in Sudbury, where $1,000,000 will go into construction jobs, many large business blocks are to make their appearance and accommodation for more than 400 families anticipated. The quarterly report of H. Roseborough, building inspector, declares the construction value for the first three months of 1936 is second only to the figure for the same period in the 1931 boom.

In this busy northern city permits granted for the first three months this year amounted to $33,700 compared to the $7,515 figure for the same period in 1935. It is about half the value of permits issued in the first three months of 1931.

Sault Ste. Marie, another northern centre, reports prospects better than for several years with permits issued up to the present worth $39,000 compared to $29,500 in the same period in 1935.

St. Catharines hopes for an improved construction year. A new city hall and police station will be erected at a cost of $150,000. And in Sarnia where operations have been practically at a standstill for several years, revival signs are seen this spring A shortage of moderate-priced dwellings for rental purposes has turned householders to studying the federal housing act with a view of building their own homes.

Value of Sarnia building permits for March was $10,040, largest for that month since 1931, with the total for the first three months $18,540, an increase of $10,181 over last spring. A new theatre is planned with an expenditure of nearly $100,000.

Classified Advertising

WEEKLY NEWSPAPER

ADVERTISER WOULD PURCHASE country weekly at reasonable terms. Send particulars to Box 42, Room 421, 73 Adelaide St. W., Toronto.

BICYCLE and AUTO TIRE BARGAINS

$10 UP, BICYCLES; $2 UP, AUTO-mobile tires. Free catalogue. Transportation prepaid. Peerless, 195 Dundas West, Toronto.

BEE SUPPLIES

QUALITY BEE SUPPLIES — HIVES, Frames, Sections, Foundation, Honey Pails and Jars, Extractors, etc. Prompt shipment. Illustrated catalogue on request. We take beeswax in exchange for supplies. H. M. Clubine and Co., Dept. W., Brantford, Ontario.

GOHN'S NAVY BEAN

CANADA'S NEW NAVY BEAN — "Gohn's Rainy River" ripens farther north. White. Splendid cooker. Heavy yielder. Frost resistant. International winner since 1932. Foundation stock, grade 1, 50c per lb. (5 or more pounds at 40c lb.) delivered. Albert C. Gohn, Emo, Ont., originator.

WASHO

WASHO — CLEANS EVERYTHING. Used daily every home. Harmless, economical. Free needle threader with each package, beats all sales records. Good repeater. Good commission. Exceptional proposition. Write quick. 9 Washo Bld., Alexandria, Ont. a25

FOR SALE

[illegible]KING. $20.00 [illegible]oksville.

[illegible] Harriston, Ont.

SALESLADIES WANTED

SALESLADIES, FAST SELLING CANadian magazine with liberal commission. Write to Knitting and Homecraft, Department 7. Unity Building, Montreal, Quebec.

FREE ANGLERS FREE

SKINNERS new 40 page illustrated Fishing Tackle Catalogue ready for delivery at once, including fish and game laws.

WRITE TODAY FOR YOUR COPY

78 Victoria St. SKINNERS Toronto Ontario

HOW'S YOUR BLOOD?



YOU lose vital nerve force if you allow your stomach to distress you. When nervous and rundown and in need of a tonic — when your weight is below normal, and you feel tired-out and weak, follow the advice of Mrs. Rose Cook of 101 Walnut St. So., Hamilton, Ont., who said: "My daughter, Doris, (picture above) was in a badly run-down condition when she was six years old. She was quite thin, had no appetite and had pimples on her face, caused by faulty elimination. Dr. Pierce's Golden Medical Discovery built her up so that she ate better, gained weight and the pimples cleared up." Buy now! New size, tablets 50 cts., liquid $1.00 and $1.35.



CORN PAIN AND WOTTA WART

Undesirable guests of Mrs. Public were removed by Cress Corn Salve

Price 50c a jar Try Cress BUNION Salve, it's good too Made in Canada. Sold by all Drug and Dept. Stores. Distributed by Harold F Ritchie & Company Ltd., Toronto.

INDIGESTION
A THING OF THE PAST
GASTRONOX

will give you relief from Indigestion and other gastric disorders! Let it help you to better health as it has helped thousands. GASTRONOX, an amazing alkaline stomach powder, neutralizes acid and peps you up. Business and social success depend upon physical fitness. Eat and drink what you like and take GASTRONOX! Get it today! Sold at all drug stores.



SCOUTING
Here There Everywhere

A brother to every other Scout, without regard to race or creed

Nearly 1500 Boy Scouts of London and adjacent counties took part in what was described as the biggest musical show ever put on at the Royal Albert Hall, London. The play, "Boy Scout," depicted the Scouting history of a London boy who joined a Scout Troop in search of adventure. Armies of ghostly explorers, adventurers, crusaders, soldiers of Wellington and sailors of Nelson, formed a background for his various experiences, and wished him well as their modern descendant. One scene featured 1,000 Indians.

* * *

A prize which has created keen competition between the different patrols of Fort Erie Scouts is a week-end to be spent at the district Scout cabin early in May.

* * *

Nnumbers of Scout troops in all parts of the Dominion are securing for themselves, or are being presented with pictures of King Edward VII, their new Honorary Patron. The first anniversary of St. Anthony's Troop of Fredericton, N.B., was made the occasion for presented a beautiful framed portrait of King Edward by Rev. Fr. W. M. Donahoe. The troop stood at salute while the picture was unveiled by a Patrol Leader.

* * *

A special postage stamp will be issued by the Netherlands in 1937, to mark the holding in that country of the 5th World Boy Scout Jamboree. Similar special issues of postage stamps have been put out by Roumania, Siam and Hungary to mark Scout gatherings in those countries.

* * *

A father and son banquet of the 1st Ormstown Scout Troop of Quebec, was attended by the Mayor, several of the Town Councillors, the four local clergymen, the high school principal and most of the professional men of the town. The troop is headed as Scoutmaster by the assistant high school principal. Toasting the Scout movement, Dr. W. S. McLaren stated his belief that "no better organization has ever been started in this town."

* * *

The Town Council of High River, Alta., has placed the old High River "Times" building at the service of the local Scout Association, rent free, for a year. The Scouts are asked only to take care of the fire insurance.

* * *

In the meeting place of the International Scout Troop at the Canadian Academy at Kobe, Japan, the Scout Law is displayed in English, German, Dutch, Spanish, Danish and Russian. When the boys "salute the flag" no less than twelve different national flags are hoisted, so that each Scout can pay respect to his own country's colours

LIVE STOCK MARKETING

Shipping on the co-operative plan has been productive of splendid results. Selling on the open market means real value for the owners. Get in touch with us.

Write—Wire—or Telephone
LYndhurst 1143
THE UNITED FARMERS' CO-OPERATIVE COMPANY, LIMITED
LIVE STOCK COMMISSION DEPT.
Union Stock Yards, West Toronto

Grow Strawberries

Our Hardy Georgian Bay Plants Succeed Everywhere

Improved Senator Dunlap
125—$1.00, 500—$2.75, 1000—$5.00

Giant Mary Washington Asparagus, 50-65c, 100—$1.00

Shipped Safely Anywhere — Prepaid with full cultural directions.

W. J. GALBRAITH
'Mapledene" Stayner, Ont.

New Seed Potato Certified WARBA

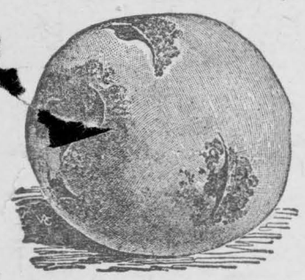

The new Warba potato is without a doubt, the finest origination of a century in the early potato class. It has been tried in many parts of United States and Canada and all results have shown that it is fully two weeks ahead and more productive than the well known early variety Irish Cobbler. Its shape is roundish, skin and flesh white, eyes about the same depth as those of the Cobbler variety, but pinkish in color. It cooks well, is delicious and keeps very well. Our trial at Macdonald College last Summer, has convinced us that it will soon be the leading early variety of potato for our northern climate. While our stock lasts:

5 lbs.	$ .75	10 lbs.	1.20
30 lbs.	3.00	60 lbs.	4.50
100 lbs.	6.00	F. O. B. Store	

Our 1936 seed catalogue, the best ever put up in North America, free on request.

W. H. PERRON & CO., LIMITED
Seedsmen and Nurserymen
935 St. Lawrence Blvd., Montreal Tel. Lanc. 4191.

U.S. Antarctic Land

It is difficult at this time to conceive of the specific importance to the United States of 350,000 square miles of Antarctic territory just claimed for that country by the intrepid Lincoln Ellsworth.

The National Geographic Society, through President Roosevelt, has awarded Ellsworth the Hubbard memorial medal for the Antarctic acquisition, believed to have been the last band left unclaimed in either polar region. Ellsworth deserves high honor for daring and skill.

But the territorial question is something else. This Antarctic territory may never be worth one copper cent; on the other hand, it may some day be worth a great deal. There was a time, remember, when America's purchase of Alaska was considered sheer extravagance .

WAKE UP YOUR LIVER BILE—

And You'll Jump Out of Bed in the Morning Rarin' to Go

The liver should pour out two pounds of liquid bile into your bowels daily. If this bile is not flowing freely, your food doesn't digest. It just decays in the bowels. Gas bloats up your stomach. You get constipated. Harmful poisons go into the body, and you feel sour, sunk and the world looks punk.

A mere bowel movement doesn't always get at the cause. You need something that works on the liver as well. It takes those good, old Carter's Little Liver Pills to get these two pounds of bile flowing freely and make you feel "up and up". Harmless and gentle, they make the bile flow freely. They do the work of calomel but have no calomel or mercury in them. Ask for Carter's Little Liver Pills by name! Stubbornly refuse anything else. 25c.

Issue No. 20 — '36

LOCAL AND GENERAL

Mrs. Joseph Louden spent last week at her residence at Dixons Corners.

* * *

Mr. and Mrs. Stevens of Kingston, spent last week with the latter's mother, Mrs. M. VanAllan.

* * *

Mrs. E. B. Roy of Brockville is spending the week-end with her son Mr. Eric Roy.

* * *

Mr. J. N. Trottier of Cornwall spent Sunday with Mr. and Mrs. Leo Laurin.

* * *

Mr. and Mrs. H. E. Paul returned to their Morrisburg home last week after spending the winter months in Jamaica.

* * *

Mr. and Mrs. Wm. Allison arrived in town on Wednesday and have taken up residence with Miss Charlotte Oulds on St. Lawrence St.

* * *

Miss Genevieve McDonald, nurse-in-training at St. Vincent de Paul Hospital, Brockville, spent Thursday with her parents, Mr. and Mrs. J. D. McDonald.

* * *

Guests recently at the home of Mr. Thos. Coligan included Mrs. G. O. Griffith and Mrs. Norman Cuthbertson of Ottawa; Mr. Geo. Boyle and daughter, Mary Elenore, Prescott, Mr. Cameron (Scotty) Young, Southampton, Ont., and Mr. T. F. Daly, Montreal.

* * *

The names of three Morrisburg girls appear in the list of nurses' graduations, announced to take place in June: Miss Genevieve McDonald, St. Vincent de Paul hospital, Brockville; Miss Edith Armstrong of Western Hospital, Toronto, and Miss Rita Laurin, Hotel Dieu Hospital, Kingston.

* * *

V. K. Greer, formerly Inspector of Public Schools in Dundas County, now chief inspector for the province thinks the institution of a new intermediate school to take the last two years' work of primary schools and the first two years of High school work, will be to the advantage of school supporters in cutting the cost of education.

* * *

A burial service will be held at Maple Ridge cemetery Sunday afternoon at 2.30 when interment will take place of the remains of the late Mrs. Ellis Merkley of Roanoke, Virginia, who passed away at her southern home in April. Following her passing, the remains were sent to the vault at Maple Ridge, awaiting the time when her daughter and granddaughter could attend the committal service.

*

[redacted]

State's Department ... tawa. Victoria Day is a statutory holiday. As the birthday of the reigning Sovereign is also a statutory holiday, June 23rd, the birthday of King Edward VIII will in future be celebrated. The birthday of King George V, June 3rd, will no longer be a statutory holiday.

* * *

Impressive tribute was paid to the memory of Mrs. Robert Watson at the funeral service, which was held on Friday afternoon at her late residence, Winchester. Interment took place at Maple Ridge cemetery. Deceased, whose maiden name was Agnes Taylor, was born at Northumberland, England, 92 years ago, a daughter of the late Mr. and Mrs. James Taylor. She came to Canada with her parents and settled in Winchester, where she has resided ever since. Her husband died in 1927.

The home of George Whipps, of Inkerman, was completely demolished by fire on Wednesday evening.

* * *

Miss Kathleen Farlinger of Renfrew, Miss Sally Farlinger and Mr. Fred Farlinger of Toronto are motoring home to spend the week end with their parents, Mr. and Mrs. F. E. Farlinger at "Ernscliff."

* * *

Mr. and Mrs. J. Clinton Fetterly and family (June and Jack) of Oshawa, are spending the week-end in Morrisburg. They were accompanied here by Mr. John R. Fetterly, who spent the past week in Oshawa and Toronto.

* * *

The following important statement was issued today by Mr. George D. Howith, regarding the Chateau Waddington and Corrigan Point Park—"The Chateau Waddington and the Corrigan Point Park which is owned jointly by Mr. Howith and Colonel R. M. Courtney, has been leased to Dr. Raymond E. Thompson of Waterville and Canton, N.Y., for two seasons, 1936-1937. The lease was consumated by Mr. Howith yesterday and Dr. Thompson hopes to have the hotel in full swing on or before next Friday, May 29th, (Decoration Day.)

* * *

"LAST CALL" is what Sam Agulnik & Son term their last few days of bargain-giving, before moving into their new premises. If you have already visited their store during the big moving sale, you already know about the money-saving bargains that have been handed across the counter during the last two weeks. If you have not yet shared in these big values, it will pay you to look up page four, this issue of The Morrisburg Leader, and see what they are offering.

* * *

Horse Races, the first meet of the season, will be held at Williamsburg, on Wednesday, June 3rd, commencing at 1.30 p.m. Already, several entries have been received for the different classes which include Free-for-All; 218, and 2.29. Dr. M. W. Locke is again president of the Association, and A. J. Cassel man is Race Secretary. Mr. C. E. McCaffrey will act as starter.

* * *

Mrs. J. Buckley, of Stratford, an 80-year-old lady, has been a sufferer from arthritis for many years. For two years she had not been able to be out of her home and for three years has been in a wheel chair. Mrs. Buckley came recently to the clinic of Dr. Locke and after several treatments

down the ... Monday afternoon, and before could be controlled, considerable furniture had been scattered along the highway. A young man climbed aboard the wagon and taking hold of the reins managed to stop the frightened horses, but not before they had collided with a couple of cars parked on the street. Considerable damage was done to the cars, but fortunately no one was hurt.

* * *

Well known in Winchester township where he spent his early life, a veteran of the World War, and a resident of Chesterville for the past 11 years, Arnold E. Jennings died at his home on Friday morning. Mr. Jennings was the son of the late Robert and Mrs. Jennings, and was born in Winchester township 43 years ago.

The funeral of Mrs. Derry Jennings, a former resident of the Summers Settlement, who was found dead in a submerged auto in the St. Lawrence river at Ogdensburg on Friday morning, was held Monday at the McClellan Funeral Home of that city.

* * *

Mr. William Lindsay Hart, formerly postmaster and general merchant at Grantley, passed away in Montreal on Sunday, May 10th, in his 82nd year. After spending several years in Grantley, he moved to Montreal in 1925, where he had since lived.

* * *

Mr. Nathaniel Holmes, son of Mr. and Mrs. A. E. Holmes, Winchester Springs, and a student of Queen's University, Kingston, left on Tuesday for Saskatchewan, where he will be engaged in mission work on the Stenen-Hyas Circuit during the summer months.

* * *

Harry L. Foster, president of the Iroquois Cheese Board, auctioned off 608 boxes of cheese on the board Saturday at the regular meeting of the board. The opening bid was 10 5-8c and the highest offer was 11 3-16c. The whole number of cheese was sold to J. A. Johnston, and the price was 1 7-8c per pound higher than on the corresponding week last year. Buyers present were J. W. Ault, Winchester; Alexander McGruer, Williamsburg; Thomas Johnston and J. A. Johnston, Brinston. Mr. Ault made the statement that any cheese he bought on this board would be paid for before the cheese left the factory; that he would deliver the cheese, free of charge to the patrons, and that he would insure the cheese until it reached and was placed in car on C.P.R. at Winchester.

FOR RENT

Commodious store, with or without adjoining up-to-date residential flat, on ground floor; hardwood floors, furnace, bath-room, hot and cold water, electric lights, electric water heater; possession given after May 1st.

Apply, GEO. L. BROWN,

TO RENT

Unfurnished floor, upper 6-room flat, front and back balcony, centrally located, in village of Williamsburg, on Highway No. 31, near clinic —possession June 1st.

Apply at, Dominion Hotel, Williamsburg. ac

WANTED

Local Salesman to sell directly to consumers 100 per cent. pure Pennsylvania certified motor lubricating oil at an attractive price and which will net to an active salesman a good living. Cash transactions throughout. Apply to box 339.

[redacted]

All kinds of vegetable ... plants now ready. at the Herbick gardens.

Apply to,

WM. HUMMELL,
Phone 115 or 63.

cc

SUCCESSFUL ENTERTAINMENT

"Eyes of Love" a comedy-drama, in three acts, written by Lillian Mortimer, was presented in the Sunday School room of St. Peter's Lutheran Church, Williamsburg, on Friday night last. An unusually large audience, taxing the social room to capacity, and making it necessary to seat the overflow in the entry, witnessed the production.

The play had its setting in the library room of the Barry's country home. Gailya, the adopted daughter of Judge and Mrs. Barry, becomes engaged to Royal Manton, an upright and promising young man. The Judge and Mrs. Barry reveal to her that she is not their own daughter, but was adopted by them nineteen years previous when her own mother died in a hospital. Concerning her father little is known beyond a brief statement left by the mother "She has her father's eyes." An escaped convict enters the home while Gailya is alone in the house. Sh eis attracted by his kindly manner, his assertion of innocence of crime, and his story of a daughter whom he has never seen. Later he returns in the disguise of an Italian gardner and is employed by the Judge. In defending Gailya from the unwelcome advances of a rejected suitor, his eyes reveal the same peculiarity characterizing the eyes of Gailya. Toward the end of the play his innocence is proven. A beautiful wedding scene brings the production to a fitting climax. The whole play was a charming tale of a father's love and a daughter's devotion under adverse circumstances. The action moved swiftly, and the suspense was well sustained. It was an entertainment rich in thrills, and tears and laughter with a motive of generous self-sacrifice. The parts of the negro mammy and the butler with the cockney accent, brought many a laugh from the audience.

The play was under the direction of Mrs. C. R. Cronmiller, and the make-up artists were "Mack" MacKinnon and Jerry O'Brien. The cast of characters was well chosen, and all played their parts well.

Cast of Characters.

Carolina—A negro servant—Mrs. Herb. Belenger.

Gailya, the adopted daughter — Mrs. Mahlon Barkley.

Reeta—A treacherous friend — Vivien Barclay.

Burt Wade—A villianous suitor—Jim Brooks.

Mrs. Barry—Gailya's foster-mother—Mrs. Ross Beckstead.

Lora—A flirtatious maid—Ruth Barkley.

Clark—A busy butler — Keith Shell.

Judge Barry—Gailya's Foster-father—Ernest Merriken.

Royal Manton—The successful Lover—Rex. Casselman.

Jim Rankin—The manacled Man —George Brooks.

The entertainment in between acts was in the form of vocal solos and musical numbers, furnished by ladys Quenneville, James Brooks, ... the McIntosh Brothers.

REPORTER WANTED

... send news of new buildings, ... new businesses and business re... ls. Stationery and postage sup... d. Interesting work for spare time. Write now for particulars. MacLean Building Reports, Ltd., 345 Adelaide St. W., Toronto, Ont.

ap

MR. J. J. MacRAE

The following is taken from the "Evening Times-Globe", St. Johns, N.B., and refers to a brother of Rev. Dr. D. N. MacRae, former pastor of Morrisburg United Church:

"With deep regret, business men, members of the legal profession, sport followers and fire department circles learned of the death of Kenneth J. MacRae. He passed away at the Saint John Tuberculosis Hospital, where he had been a patient since December 1. They recalled his warm interest in city affairs, his pleasant companionship, his willngness to assist in any good cause.

"For some time Mr. MacRae had not been enjoying good health and in October he went to Montreal for advice and treatment. Returning, he entered the hospital at East Saint John. He had been declining for some time.

Deceased had been carrying on the business of the law form of MacRae, Sinclair and MacRae founded by his brother, the late Dr. A. W. MacRae and which included finally in its membership J. A. Sinclair and K. J. MacRae.

"Barrister, church trustee, sports official, executive of fraternal and community organizations and active in many movements in the public service, Mr. MacRae had held prominent place in the life of Saint John for many years. He was 66 years old.

"Son of the late Rev. Dr. Donald MacRae, for many years minister of St. Stephen's Church, later Knox Church, and now the Church of St. John and St. Stephen, Mr. MacRae was born in Saint John, one of a family of 13. After leaving school he was employed with various commercial concerns for several years.

"He entered the law office of his brother, Dr. Alexander W. MacRae, one of New Brunswick's able advocates before the bar in his day. For several years he pursued his law studies with his brother and acted as office manager of the firm. He later received his B.C.L. degree from King's College Law School and was admitted to the bar as a practising barrister.

"Mr. MacRae is survived by four brothers and two sisters; Professor Archibald O. MacRae of Vancouver; J. J. MacRae, manager of Dun-Bradstreet's, Regina; Colin C. MacRae, supervisory department of the Royal Bank at San Juan, Porto Rico, and Venezuela; Rev. Dr. Donald N. MacRae of Montreal, Mrs. Owen Campbell, writer and lecturer, Montreal, whose husband had been Bank of Montreal manager in Saint John; and Mrs. Violet D. Patterson of Victoria, B.C.."

IN MEMORIAM

In sad and loving memory of Husband and Father, Garnet, Frederick Hutt, who passed away, May 19th, 1935.

And wonderful husband, we think of you,
In memories that are fond and true,
There wasn't a thing too big or too small,
That he wouldn't try to do for us all.
It's sad, but true, we wonder why,
The best are always the first to die?
Quickly and quietly came the call,
His sudden death surprised us all.
We have lost, but God has gained,
One of the best the world contained.

MRS. GARNET HUTT,

AND FAMILY.

KNOX PRESBYTERIAN CHURCH

Rev. Jenkins Burkholder, Minister.
Sunday, May 24th—
11.00 a.m., Christ, the Door of Life.
7.00 p.m., The United Power of Love.
Visiting friends always welcome.

LUTHERAN CHURCH

St. Paul's, Morrisburg.
Sunday, May 24th
10 a.m., The Service.
11 a.m., Sunday School.
7 p.m., Vespers.
Monday, May 25th—Luther League Convention in St. Peter's Lutheran Church, Ottawa.
St. Johns, Riverside—
Sunday May 24th—
1.45 p.m., The Service.
2.45 p.m., Sunday School.
Come and worship with us.

ST. JAMES CHURCH

9. a.m. Holy Communion.
9.45 a.m. Sunday School, Bible Class.
7 p.m. Evensong.
Trinity Memorial Church, Riverside.
11 a.m. Holy Communion.

UNITED CHURCH OF CANADA

Rev. R. D. Smith, B.A.,B.D., minister
Sunday, May 24th, 1936—
10.30 a.m., Morning Worship.
Sunday School and Adult Bible Classes.
7 p.m., Evening Service.
Mon. Y. P.'s Closing Meeting.
Wed. 7.30, Mid Week Meeting.

UNITED CHURCH NOTES

Last Sunday evening at the service, Miss E. Tyhurst spoke to the congregation on the importance of the work being carried on for the teen-age boys and girls. Miss Tyhurst is Girl's Work Secretary for the Ontario Religious Education Council.

A number of the C.G.I.T. girls attended the Conference at Cardinal over the last week end.

Next Monday evening the Young Peoples' Groups are holding their closing meeting for the season. This is to take the form of a Picnic Supper and Bonfire. Supper is to be provided in the old fashioned manner of a Box Social.

The Ladies Aid held their regular monthly meeting at the home of Mrs. Ritchie.

NOTICE TO CREDITORS

In the Estate of Frederick Broder Robertson, deceased.

Notice is hereby given that all persons having claims against the Estate of Frederick Broder Robertson, late of the Township of Matilda, in the County of Dundas, Farmer, who died on or about the 3rd day of May, A.D., 1936, are hereby notified to send to the undersigned Solicitor for the Executors, on or before the 9th day of June, A.D., 1936, full particulars of their claims duly verified.

Immediately after such last mentioned date the assets of the deceased will be distributed amongst the parties entitled thereto having regard only to the claims of which the Executors shall then have notice.

Dated at Morrisburg, this 7th day of May, A.D., 1936.

R. F. LYLE,
Solicitor for Executors.

BECKSTED & RAE



5c

WE HANDLE
Swift's Products
EXCLUSIVELY

Jelly Powders, 6 pkgs .. 25c
New Factory Cheese, lb. 14c
Whey Butter, lb. 20c
Clark's Pork and Beans, 26 oz. tin 10c
Mixed Cakes, 4 kinds, 2 lb. 25c

Clark's blk. Peanut Butter, 2 lbs. 25c
Bananas, per lb. 7c
Roast Pork, lb. 35c
Fresh shipment of Meats 3 Times Weekly

Saturday - SPECIALS - Monday

TRY A ROAST THIS WEEK-END OF WESTERN STEER BEEF, lb. 12c

GOLDEN RIPE BANANAS, doz. 25c
PINEAPPLES, 2 for 25c

The Choicest FRUIT

Cantaloupes, 2 25c
Coconuts, each 5c
Oranges, doz. 15c
STRAWBERRIES

THE FINEST MEATS

Hamburg Steak, 3 lbs. - - 25c
Sausage, bulk, 3 lbs. - - 25c
Stew, Western Steer, lb. - - 7c
Roast Lamb, lb - - 15c

The Freshest VEGETABLES

Cucumbers, 4 for 25c
Green Peas, 3 qts. 25c
Green Beans 3 qts. 25c
ASPARAGUS

SHOP AND SAVE

Barkley's Meat Market

We Deliver Free
Phone 86