THE WINCHESTER PRESS

VOL. SIXTY-NINE — WINCHESTER, ONT., THURSDAY, MAY 16th, 1957 — No. 52

Mahlon R. Cook
R R 2
June 57

Press Group Tours Hydro's Power Project, Inspects Iroquois Shopping Centre

On-the-spot impressions of a year of noteworthy progress in the construction of Ontario Hydro's St. Lawrence Power Project were formed last Saturday when a group of press, radio, television and motion picture representatives visited the construction area. In addition, the visitors attended the official opening of the modern shopping centre in relocated Iroquois village. Ran. Wylie and Ron. Workman represented the Winchester Press.

Members of Iroquois Council, senior officials of Ontario Hydro and local members of the federal and Ontario governments took part Saturday afternoon in an official ribbon-cutting ceremony to open the new Shopping Centre.

Among the platform guests invited by Reeve Lloyd Davis and members of Iroquois Council were W. Ross Strike, Q.C., First Vice Chairman, Ontario Hydro; Hon. Ray Connell, MPP, Second Vice Chairman, Ontario Hydro; D. P. Cliff and Lt.-Col. A. A. Kennedy, Ontario Hydro Commissioners; Hon. William M. Nickle, Ontario Minister of Planning and Development; A. C. Casselman, MP for Grenville-Dundas; F. M. Cass, MPP for Grenville-Dundas; and G. H. Challies, Chairman, Ontario-St. Lawrence Development Commission.

Other invited guests included Reeve Orval Seeley of the Township of Matilda; Rev. A. D. MacLelland, Minister of Knox Presbyterian Church; Father W. L. Therrion, Parish Priest of St. Cecilia's Roman Catholic Church; Gordon Mitchell, Director of the St. Lawrence Power Project; Harry Hustler, Director of the St. Lawrence Power Project; and Kennedy Candy, Commission Architect.

During a day-long tour of the major construction and rehabilitation areas, the party inspected the work in progress at the two powerhouses, the Long Sault Dam and the Eisenhower Lock which is on the United States' side of the river. Later, they proceeded to the Rehabilitation area extending between Cornwall and Iroquois, arriving at the latter site in time to witness the official opening ceremonies for the new shopping centre.

The visit provided an interesting contrast between the present stage of construction and that of a year ago when work on the development was in an early stage.

At Ontario Hydro's powerhouse, for example, more than 490,000 cubic yards of concrete have been placed during the last 12 months. Concrete pouring was continued throughout the winter months in extreme temperatures that dropped as low as 40 degrees below zero. As a result of this virtually uninterrupted program, more than half the 1,000,000 cubic yards of concrete scheduled to go into the powerhouse has now been placed.

One phase of powerhouse con-

(Continued on Page 3)

1957 Mill Rates

RESIDENTIAL 42, BUSINESS 46.7

Higher Assessment Lowers Mill Rate, No Surplus Budget

Magic numbers for Winchester taxpayers are 42.0 and 46.7, mill rates for residential and non-residential property owners in this village, made known by Municipal Council on Tuesday night following a special "Budget" meeting. Mill rate last year was 54.

With a drastic change in the assessment of property under the new Ontario Manual last year, mill rates have been dropped accordingly by council. The result in dollars, however, will be much the same. Council has budgeted for $70,000, the amount estimated to operate this village during 1957. Reason for the drop in the mill rate is directly attributed to the jump in assessment in this village from $900,000.00 last year to over $1,300,000.00 this year. Business or commercial properties (non-residential) will be hit the hardest with the rate being 4.7 mills higher than that on residential properties.

In arriving at the new mill rate Council has produced a non-surplus budget in an effort to keep taxes down as low as possible. Again this year educational costs remain the biggest item and account for 20.94 mills or more than $27,000.00. County rate which the village must pay is 10.71 or $13,955.00; general rate on non-residential properties is 15.07 on an assessment of $458,480.00; on residential properties 10.37 mills on an assessment of $844,515.00.

Council pointed out that of the total rate only 10 to 15 mills have been estimated for village maintenance, administration, etc. The remaining mill rate goes towards the upkeep of the counties and schools and must be met each year by the village.

In the revenue column Council has estimated a tax return in 1957 of $56,880.65, plus provincial grants and subsidies of $7500.00 as the two major sources. Big expenditures estimated include the levies on schools, more than $27,000.00; counties' rate, $13,345.00, and roughly $20,000.00 for general government, fire and police protection and road and street maintenance. In arriving at the public works figure for roads and streets, Council intimated that very little work will be completed on Winchester streets this year, implying that consideration was being given the strong possibility of a water works system.

Reeve Fader presided at the session which was attended by all members of council and the clerk-treasurer.

Council To Meet Water Comm. At Toronto

Although the budget and subsequent mill rate took much of the time at Tuesday night's Council meeting, Reeve Fader announced that Council had been asked to meet members of the Ontario Water Resources Commission and the town engineer, G. G. Reid Associates, in Toronto next Tuesday, May 21.

At the meeting Council will ask the Commission to foot the bill for a complete water system in this village. The Water Resouces Commission has intimated that it may be interested in complying with this proposal and as a result the important Toronto meeting has been called to iron out certain technicalities and to talk over estimated costs.

Tuesday night's session also brought about a decision by Council to go ahead with proposed tree trimming on Winchester streets

Robert Vice, co-chairman of the Community Centre Board, was present and presented Council with a detailed report of activity at the Centre. He asked Council, on behalf of the board, for assistance in defraying certain expenses, with the result that Council voted in favour of an immediate grant of $250.00 for this purpose.

Discussion was given the drainage problem existing from the District Memorial Hospital and a decision was reached that Mr. E. Christie would be approached to discuss what could be done to alleviate this problem. Part of the hospital drain crosses the Christie property.



Aerial View Of Long Sault Rapids To-day

This recent photograph of the Long Sault Rapids section of the St. Lawrence River was taken just after engineers had completed the cofferdam, visible in the foreground, to divert the river's flow into the south channel via a channel cut through Long Sault Island. This cut, visible to the right, actually divides Long Sault Island in[illegible] parts. Dewatering of the north channel will permit work to continue on the partly-completed Long Sault Dam which can be seen in the background. The Power Authority of the State of New York is engaged in carrying out this phase of the work as part of the St. Lawrence Power Project.—*(Ontario Hydro Photo).*

11 Children Baptised At United Church

One of the largest congregations ever to attend a service at Winchester United Church overflowed into the aisles for the special Mother's Day service on Sunday morning. Rev. T. N. Mitchell was in charge of the service, and he was assisted by the organist, Mrs. Howard Fetterly, who led the choir in special singing.

At the service 11 children were christened. Those baptized and the names of their parents are as follows:

Donald Leslie, son of Mr. and Mrs. Charles Anderson; Gary Michael, son of Mr. and Mrs. Raymond Annable; Stephen John, son of Mr. and Mrs. Eric Ball; Debbie Lynn, daughter of Mr. and Mrs. Allan Baker; Carolyn Ann, daughter of Mr. and Mrs. Maynard Cinnamon; Nora Elizabeth, daughter of Mr. and Mrs. Allison Fawcett; Sandra Gayle, daughter of Dr. and Mrs. L. H. Gray; Robert Gordon, son of Mr. and Mrs. George Hanes; Larry Dalton Lloyd, son of Mr. and Mrs. Howard Moore; Linda Anne, daughter of Mr. and Mrs. Howard Stanley; Nancy Lee, daughter of Mr. and Mrs. Ray Taylor.

Queen's Graduate

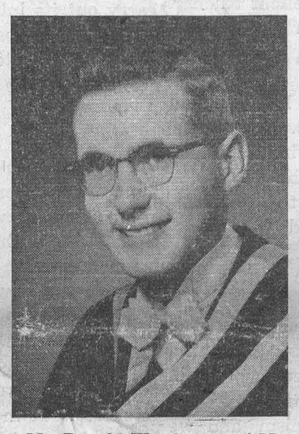

Mr. Donald Woods, son of Mr. and Mrs. Robert Woods, of Winchester, who has received word that he has passed his fourth and final year at Queen's University. An honour graduate in Chemistry, first class, Don will receive his graduation diploma at Convocation ceremonies this Saturday. Presently employed during the summer at Sarnia, he has accepted a Fellowship with the University of Wisconsin at Madison, Wisconsin, and will start post graduate work at this university in the fall on his Doctor of Philosophy. He is an honour graduate of Winchester High School and was a popular student during his secondary school days here. While in university he captured several scholarships.

Returns Home After Expedition To The Arctic Circle

Mr. Graeme Hanson, of Smiths Falls, recently returned from a six weeks' expedition to the Arctic Circle. He and Mr. C. Barden, of Almonte, were sent to Alert, which is 449 miles from the North Pole, by Defense Research Telecommunications to check 6½ tons of equipment and to set up the necessary machinery for part of Canada's Research regarding the Geophysical Year and to make ready the station for the scientists who will leave shortly to spend two years there.

Their impressions of Canada's North are best described in a quotation from a hotel sign at Resolute Bay: "In the heart of Canada's Northland surrounded by miles and miles of nothing but miles and miles." The temperature stayed around 40 degrees below zero, and the sun shone twenty-four hours a day.

The expedition necessitated approximately 10,000 miles of air travel in seven different types of aircraft. Mr. Hanson is a grandson of Mr. and Mrs. J. E. Sullivan, well known residents of the South Mountain area.

OBITUARY

THE LATE MISS GLADYS MAE HEWITT

After a lengthy illness, Miss Gladys Mae Hewitt passed away on Tuesday, May 7th, at the home of her sister, Mrs. Lawrence Cameron.

Miss Hewitt was born at St. Eugene, Ont., the daughter of the late J. H. Hewitt and his wife, Emma Price, but moved to Mountain at an early age. She was a member of the United Church.

Miss Hewitt is survived by her mother, and four sisters, Mrs. Clifton Beggs (Pearl), of Hallville; Mrs. Edward Holsey (Florence), of Trenton; Mrs. George Beggs (Emma), of Ottawa, and Mrs. Lawrence Cameron (Wilma), of Mountain. Two sisters predeceased her several years ago.

The funeral was held from the home of her sister, Mrs. Clifton Beggs, Hallville, last Thursday. Rev. G. Fee conducted the service, assisted by Mr. Mervin Peters. Interment was made at South Gower Cemetery.

LATE HERBERT McQUAIG

Mr. Herbert McQuaig, a lifelong farmer in the Hulbert district, died on May 6th at his home after a short illness.

Mr. McQuaig, who was in his 83rd year, was born December 13th, 1873. He was the eldest son of the late Mr. Henry McQuaig, and married Laura Mellan, daughter of the late Mr. W. Mellan, on Nov. 11, 1899. He and his wife spent nearly sixty years of happy married life in the community.

The late Mr. McQuaig was active in his home, church and community affairs until the time of his death. He will always be remembered as an ardent lover of fine horses.

The funeral service took place in Hulbert United Church. Rev. C. A. Adey officiated, assisted by Rev. Mr. Zambun of Newington. Interment took place in the family plot in the Spruce Haven Cemetery, Brinston. The pall-bearers were Donald Sullivan, Arthur Morrison, John Doyle, Nelson Scharfe, Kenneth Thorpe and Delbert Fawcett.

Surviving is his widow, one brother, Mr. Wesley McQuaig, of Prescott; four daughters and three sons: Mrs. Russell Beggs, South Mountain; Mrs. Basil Reynolds, Hainsville; Mrs. Cecil Locke, Dixon's Corners, and Mrs. Harry Kenney, Heckston; Percy McQuaig, Hulbert; Stanley McQuaig, Brinston, and Bert McQuaig, Newington. There are also seven grandchildren and two great grandchildren.

Chamber Of Commerce To Ask Council Permission To Paint Poles

At a meeting of directors of the Winchester Chamber of Commerce held recently it was unanimously decided that the Chamber would ask Municipal Council to appoint a representative from this organization on the village's new planning board, if and when one is established.

Council intimated at a recent meeting that a Planning Board will be formed shortly. It is not known, however, if the new Planning Board will be set up as a representative body for the village, or for both the village and the township.

Chamber of Commerce directors also decided to ask Council for permission to paint a portion of the hydro and telephone poles on St. Lawrence and Main Streets. This project was carried out once before by Chamber members and the present slate of officers believes that the results in painting the poles lend much attractiveness to the streets in mention. Chamber secretary Mrs. Raymond Summers was instructed to write a letter to Council requesting permission to paint the poles.

President Walter MacDonald presided at the meeting.

Ray Lannin Buys Funeral Home

G. Ray Lannin, former Winchester boy, who for the past several years has been operating a Funeral Home and Furniture Business at Merrickville, announced this week that he had purchased the well-established Marsh Funeral Home at Smiths Falls.

Mr. Lannin will continue to operate his Merrickville Funeral Home in conjunction with his new Smiths Falls business. He has discontinued the furniture line, however, and will devote all of his time to funeral direction.

Ray is a son of Mrs. Fred Lannin of Merrickville and the late Mr. Lannin. He attended schools here and is well known throughout the area.

J. V. McGeachy To Address Members Of Canadian Club

Guest speaker at the May meeting of the Morrisburg and District Canadian Club will be Mr. J. V. McGeachy, noted CBC television personality. Mr. McGeachy is seen each Sunday on CBC News Forum following the evening news. He is also well known for his impressions which may be read quite regularly in The Financial Post.

An influential speaker, Mr. McGeachy's address is expected to be both timely and interesting. The luncheon-meeting will be held on Wednesday evning, May 29th, starting at 7 o'clock.

Miss Jean Wyatt Heads Dundas - Grenville W. C. T. U.

Miss Jean Wyatt was elected president of the Dundas-Grenville Women's Christian Temperance Union at the annual meeting held at Roebuck recently. The guest speakers at the meeting were Rev. Gordon Porter, Ottawa, president of the Canadian Temperance Federation and Superintendent of the United Church Home Missions Rev. Marion Gilmer, Prescott, for Ontario and Quebec, and Mrs. Arnold Gooding of Spencerville and Mrs. Thos. Armstrong of Spencerville presided at the sessions.

Worship services were conducted by Miss B. L. Cooper, Prescott, and M. W. Peters, Spencerville. Members were welcomed by Mrs. Geo. Dukelow. Financial report showed a cash balance of $103.33 and was presented by the treasurer, Mrs. Elton Bass, Domville.

The program included a memorial service conducted by Mrs. Thos. Armstrong; special music by Mrs. Arthur Johnston, Roebuck CGIT, Mrs. H. B. Johnston and Mrs. Cecil Bennett of Shanly. Joy Woods of Williamsburg was the winner of the silver medal in a contest.

Complete slate of officers is as follows: President, Miss Jean Wyatt, Winchester; vice presidents, Mrs. F. B. Newman, Spencerville; Mrs. B. Holmes, Shanly; recording sec'y, Mrs. H. B. Johnston, Shanly; treasurer, Mrs. Elton Bass, Domville.

Superintendents: Evangelistic and Christian Stewardship, Mrs. Arthur Adams, Winchester Springs; flower mission, Mrs. Charles Coons, Brinston; publicity and social, Mrs. Ernest Pitt, Shanly; temperance study course, Mrs. Jas. Riddell, Shanly; medal contests, Mrs. Eldon Fennell, Winchester; scientific temperance in day schools, Mrs. George Dukelow; world and Canadian missionary work, Mrs. R. S. Peterson, Prescott; little white ribboners, Mrs. George Barclay, Williamsburg; Canadianization and citizenship, Mrs. F. G. Bennett, Spencerville; peace and international relations, Mrs. A. Goodin, Spencerville.

The congratulations of all townspeople go out to a respected senior citizen this week in the person of Mr. Herbert Helmr who, on Sunday, May 19th, will celebrate his 91st birthday.

Mr. Helmer, who periodically has been besieged with ill health, is at present up and around and his tall erect frame may be seen on the streets of this village almost every day. Mr. Helmer is, perhaps, best known as the former burly constable of this village. He served that capacity for many years and still retains the respect he enjoyed while policing the village.

His many friends join in wishing him better health and more happy birthdays.

100 Club Speaker



TOM FOLEY, sports director at Radio Station CFRA, Ottawa, will be guest speaker at the May luncheon-meeting of Winchester 100 Club to be held this Friday at Heidi's Restaurant. In addition to Tom Foley's address there are a few items of important business to discuss, and President Ed. Boyd calls on as large an attendance as possible at this meeting. Starts at 7.00 sharp.

C.G.I.T. Affiliate With Auxiliary For May Meeting

The Evening Auxiliary held its May 13th meeting in the S. S. Rooms. The president opened with a hymn and extended a warm welcome to the eleven meticulously uniformed C.G.I.T. Girls.

Following the business meeting Mrs. R. Holmes reported from the Presbyterial held at Prescott recently.

The guest speaker was Miss Dorothy Pearson, a Canadian girl who has spent 28 years in missionary work in India. She is now home convalescing. Miss Pearson pleasantly surprised the group by returning arrayed in a silk sari which she wore with natural grace and ease.

Miss Pearson has been working on diets for school-aged children so that these starving youngsters may gain more than one-half pound a year. She also stated that there was a waiting list of millions to attend all grades of school.

The worship service was convened by Mrs. Ran. Wylie, assisted by Mrs. H. Harper, Mrs. H. Stoat and Mrs. E. Boyd. The theme was Home Missions.

An impressive Affiliation Service climaxed the evening with Barbara Lannin, Shirley Lannin, Gloria Armstrong, Joan Wylie, Sanda Raistrick, Catherine Smail dedicating themselves. Mrs. P. Roberts and Mrs. D. MacLean officiated. Mrs. R. Holmes presented the girls with their World Friendship badges, and Mrs. D. Lannin closed the ceremony with prayer.

An enthusiastic group joined for games and a Bible quiz, the winners of both games being Joan Wylie's team. Mrs. Orvil Guy and Mrs. D. Link were winners of the Bible quiz and were presented with prizes given by Mrs. H. Harper.

Mrs. Barton thanked the committee for a delightful lunch. Shirley Lannin, on behalf of the C. G. I. T. girls, expressed her thanks for the support of the Evening Auxiliary.

The meeting closed with the Mizpah Benediction and Taps.

ST. PAUL'S LADIES' AID

The regular monthly meeting of St. Paul's Ladies' Aid was held recently in the Sunday School Hall. The president, Mrs. Wilfred McKercher, was in charge and opened the devotions with an appropriate poem. Devotions were brought to a close with the Lord's Prayer.

A business period followed with reports from the secretary, Mrs. Harry Strader; treasurer, Miss Ida Knowland; corresponding secretary, Mrs. Alex Summers, and the various group activities were reported by each group leader. On conclusion of business a dainty lunch was served by the ladies of Group 3.

Daffodil Tea Nets Hospital Auxiliary More Than $200.

The new Board Room at the District Memorial Hospital took on an entirely different atmosphere Saturday afternoon as members of the Winchester Unit of the District Memorial Hospital Auxiliary sponsored their first Daffodil Tea. The event was so successful that it will very likely become an annual custom.

Mrs. Harold Clark, convener of the committee in charge, welcomed the guests. She said that after expenses net proceeds were expected to go above the $200 mark. Assisting her in the "different" tea were Mrs. D. MacLean, Mrs. H. G. Barton, Mrs. E. Davidson, Mrs. K. Carkner, Mrs. E. Boyd. Mrs. A. Alford, Mrs. P. Roberts, Mrs. C. Rice, and Mrs. Merkley of the hospital kitchen staff.

Hospital Administrator A. P. Alford and Nursing Supervisor Mrs. Grace Mulloy conducted guests on tours through the hospital during the afternoon. A feature at the tea was the manner in which the tea was served. Eight Winchester High School girls, dressed in the uniforms of different schools of nursing, assisted in the serving to create an appropriate setting. Various forms of literature from the various schools were also available from Mrs. Mulloy to would-be nurses and parents interested in the future welfare of their children.

The draw on the quilt, donated by Mrs. Ella Ault, was made by Mrs. Faye Scott and won by Mrs. Max Sherman of Morrisburg. Mrs. Scott had previously sold the winning ticket.

High School students taking part were Carolyn Alford, Marshall Corry, Marion Gray, Judy Geggie, Verla Black, Mona Biccum, Gail Lannin and Betty Lou Dawson. Nursing schools represented were, Royal Victoria and Montreal General, Ottawa Civic, Ottawa General, Cornwall General, Kingston General and Brockville General.

$20,000 Fire Destroys Farm Buildings, Equipment Stock Of D. M. Stewart

Farm buildings, valuable stock and machinery were destroyed in a devastating $20,000 fire early last Thursday morning at the farm of Don M. Stewart, Osgoode. Mr. Stewart, prominent farmer and noted sheep breeder, lives about three miles west of Highway 31 on the Osgoode. Road. He is a past president of the Central Canada Exhibition and the Ottawa Winter Fair.

Of unknown origin, the flash fire swept through the large barns destroying 10 head of cattle, 2 pure bred and 8 grades; a team of horses, cattle truck, the milk house, sheep house, two hen houses, the granary, milking machines, grain grinders, 600 bushels of grain and 1,000 bales of hay and straw. "Only the fact that the wind was favorable plus the help of neighbours and the Osgoode and Metcalfe fire brigades helped us save our house and garage, located only 60 feet away," Mr. Stewart said. Mr. Stewart and son Bill were asleep when the fire was first noticed by a doctor from Osgoode about 1.30 a.m.

The fire spread for several hundred feet along a wooden fence before being brought under control by the fire fighters. Fifty other head of cattle were out on pasture at the time of the fire, Mr. Stewart said.

The loss is partially covered by insurance.

SUFFERS GROIN INJURY

Robert Freeland, employee of H. S. Lannin Limited, was painfully injured early last Thursday morning, when he was struck in the groin by a flying sprinter from a piece of lumber he was feeding through a rip saw in the Lannin Mill. He was treated by Dr. W. M. Byers and rushed to the District Memorial Hospital where the profuse bleeding was finally stopped. Mr. Freeland was given blood transfusions and is still undergoing treatment.

THE WINCHESTER PRESS

W. F. WORKMAN, Publisher.

Eestablished in the year 1888.
Published Wednesday Afternoon. Dated Thursday.
Subscription Rates: $2.50 per year in Canada; $3.50 per year in the U. S. A., payable in Advance.

Member of the Canadian Weekly Newspaper Association and the Ontario Weekly Newspaper Association.

Guaranteed Circulation over 2000.
Advertising Rates on Request.

Authorized as Second Class Mail, Post Office Department, Ottawa.

Volume Sixty-Nine. Thursday, May 16th, 1957.

Another Birthday

This week The Press writes "30" to another volume. Entering our 71st year of continuous publication we have taken a moment out to scan the pages of our files, to compare circulation and advertising figures and to generally evaluate our weekly newspaper. What we see, we like—for down through the years The Winchester Press has continued to surge ahead in every department.

Looking over the past year we find that our number of subscribers has grown to a record high of close to 2200. We note that volume of advertising has made a substantial jump in lineage, and that number of job patrons and commercial printing has also continued to increase. These are all good things, for they are characteristic of the desire to go ahead; of sound management and by no means the least, of a continually growing and loyal group of friends.

The past year, materially and financially the most successful to date, was, nevertheless, marred and darkened with the sudden death of our beloved editor, the late Fern Workman. For it was under his leadership and guidance that this newspaper made its greatest and most important strides. Fern was with this paper for 40 of the 70 years and the mark he has left behind is one worth achieving by his successors, and one which, if followed, will undoubtedly assure continued prosperity for The Press. We who are left behind to carry on the publishing of this newspaper feel that we have had an excellent teacher. And if part of the late editor's newspaper traits have brushed off on us, then we are a better lot for it.

Although saddened by the loss of a man whose functions were both vital and respected in this office and elsewhere, we look forward to our 71st year of publication with much anticipation, and with the same desire, which has characterized this newspaper office for many years, to serve the community and district. From time to time minor changes will be made, all, we hope, to the benefit of Winchester and the wide district this newspaper serves. Basically, the paper will continue to operate in much the same manner as in the past. We shall be open to constructive criticism, and we strongly solicit your continued support in helping us to put out each week a good newspaper.

Restricted Credit

Tightening restrictions on credit is becoming more commonplace in an effort to curtail the loose spending spree which exists in this country. Credit is a good thing, but it has been sorely abused by both the buyer and the seller, with the result that everyone suffers. The Press, like all good places of business, must limit its credit. On June 30 therefore, there will be a wholesale housecleaning of our subscription list, which has a few delinquents. The policy of this neyspaper regarding subscriptions is pay in advance. This is the same idea followed by every worthwhile publication. There is no alternative. At $2.50 per year there is a strong tendency by quite a few to let it slip. In recent years this newspaper has not tolerated this kind of paying and will not tolerate it in the future. If the paper is worth having, it is worth paying for.

Fortunately, most of our subscribers are conscientious about paying the tab, and the result is a fairly well paid up subscription list. There are some, too many, who are letting the fee slide, and it is this group of subscribers which will be deleted if payment is not made between now and the end of June. We don't like to lose a subscriber, but we can't afford to give him the paper for nothing.

Boarding A Rat

In these columns we have mentioned on one or two occasions the danger and cost of having rats around the home, farm or place of business. Ontario Department of Agriculture and Ontario Agricultural College have been doing considerable research in the matter and they have come up with some rather astounding figures which should be a cure all for any complacency we may have about not getting rid of the rodents.

The total cost of tolerating one rat for a year is around $20 and the progency of one pair of rats may exceed 500 individuals per annum. A recent laboratory experiment which began with one pair of rats resulted in more than 1500 rodents by the end of the year. Ontario rat population might be 4,500,000.

Millions of dollars' worth of annual loss is caused by rodents in this province, and their hairy bodies, their feet and their dragging tails are admirably suited to disseminate disease germs that affect both humans and animals. According to authorities the number of rats on a farm can be roughly estimated on the following basis: if no rats are seen, there are probably up to 20 present; if one is seen occasionally, you are probably harboring between 20 and 200; if you frequently see one or more, the chances are that over 200 are on the premises.

Methods for controlling rats include trapping, poison baits, tracking poisons, poison gases, clean up and rat proofing.

Editorial Notes

Winchester Chamber of Commerce decision to approach council re the possibility of painting a portion of each of the hydro and telephone poles on the village's main thoroughfares deserves much support by the governing body. Here is a project, supported by the businessmen, which can be accomplished with a little paint, a few brushes and an hour or two of conscientious work. A few years back the poles on the main streets were painted and the results were more than gratifying. The sharp whiteness lends much attractiveness to the streets and makes a pretty little town look even prettier. We trust the Chamber will carry out its intention to get this job done as quickly as possible and that the members will continue to see fit to maintain this paint job every two or three years.

Possibility of installing a complete water system in Winchester is brighter now than it has been for some time. There is reason to believe that the Ontario Water Commission, which by the way is taking a lot of interest in this town, might install the entire system with payments spread over a 30-year period. If this is the case and if the Ontario Municipal Board approves, Winchester may see the start of a new water system sooner than a lot of people expected. A meeting of the town fathers, engineer and Commission authorities is being arranged by the local MPP and the Clerk, and the results of this session may be the more advanced groundwork of better things for this village.

Coming up is the first major holiday week-end of the vacation season and that means lots of highway travel and a greater accident potential. Planning a week-end jaunt should include a close check of the car and a lot of careful driving. The point of safe driving on our highways cannot be stressed enough, for week-ends like the 24th often start off pleasantly enough but end in tragedy on some hill or curve or even the straight away of an Ontario highway. This week-end, and every day for that matter, drive with extreme care. Protect yourself and others with some sensible driving.

Winchester High School Cadet Inspection Day is not far off and in preparation for this major school event the local school's two companies are drilling in every spare moment. Again this year the cadet corps at W. H. S. will be headed by a smart band. From all appearances this year's Cadet Inspection promises to be as good if not better than previous years, and as parents and friends of these students it is our duty to attend and lend the needed encouragement and interest.

The pickerel and pike season opened yesterday, May 15th, and the rush will be on to the lakes and rivers this week-end as the angler anticipates his first catch.

Be Strong

Be Strong!
We are not here to play—to dream, to drift.
We have hard work to do and loads to lift.
Shun not the struggle—face it; 'tis God's gift

Be Strong!
Say not the days are evil. Who's to blame?
And fold the hands and acquiesce—O shame!
Stand up, speak out, and bravely, in God's name.

Be Strong!
It matters not how deep entrenched the wrong,
How hard the battle goes, the day how long;
Faint not—fight on! Tomorrow comes the song.

—Maltbie D. Babcock.

MEDITATIONS . . . . .

(By Cecil W. Tuininga)

Col. 3:2: "Set your affection on things above, not on things on the earth."

In the present dispensation there have appeared many literalists who have distorted Biblical teachings and cast a reflection on the Christian religion. Men like Simeon Stylites, who lived for thirty years on top of a stone pillar, or Simon Menno and John of Leyden, with their extreme views of world-flight, have not been wanting. The basic reason for these warped lives was their failure to understand Scripture in its context. Texts taken out of context can teach strange things.

The text quoted above can serve as an example. Taken literally, that is, without due regard for context, this text could possibly teach that it is wrong to have interest in any earthly affairs, that one must stand aloof from things material, that one can neglect his business, that one can ignore financial gains, and or any such absurdities.

This certainly is not the teaching of this text since the Bible teaches clearly the importance of this earthly life, admonishing us to work diligently, to be careful in business, to deal wisely with money, because in this life we are to serve Him as stewards of the Divine Beneficent.

What then does this text teach? An exegetically correct answer, which fully relies on the context, tells us that the apostle Paul is speaking about things spiritual rather than things material. He begins this chapter with the words, "If ye then be risen with Christ, seek those things which are above, where sitteth on the right hand of God," (Col. 3:1) and a little further into the chapter follows with these words, "Mortify therefore your members which are upon the earth; fornication, uncleanness, inordinate affection . . ." (Col. 3:5). The underlying assumption is that the whole world lies in darkness, sin, and death with the exception of those who believe in the Lord Jesus Christ. The life of believers must therefore be different since they have been delivered from sin and death and hell.

Throughout the Scriptures teach a radical antithesis between believers and unbelievers. The former are called the "'seed of the woman" or "the church," the latter the "seed of the serpent or "the world." The former are from above and therefore heavenly (see I Cor. 15:48), the latter are from this earth earthy (see I Cor. 14:47). There are "things" that belong to each group. Heavenly things belong to the heavenly, and earthy things to the earthy. An intrinsic enmity exists between these two groups because the interests and aims of each is different than, and opposed to, the other, (Gen. 3:15).

It is this which the apostle has in mind when he calls us to set our affections on things above. These words are recorded for our guidance and warning. They call us to forsake sin and evil and to serve the Lord with thanksgiving for salvation received. They warn us that an affection for things of this earth is courting eternal death. Or in other words, we must hate sin and evil because we love the Lord, and we must pursue holiness and righteousness because we belong to the Lord.

Whether we resent this teaching of Scripture or ignore it does not change our status or responsibility. We belong to one of the two groups into which mankind is divided. There is no third group to which we can belong. To belong to the "earthy" group is death, spiritual and eternal. To belong to the "heavenly" group is life, glorious, and eternal. Therefore the most important question that any man can and must answer is precisely this: On which things do I set my affections? Do I love sin and evil, or holiness and righteousness?

Dear reader, do you find this hopelessly old-fashioned and painfully repetitious? We sincerely hope you do not! If we avoid proclaiming God's Word because it clashes with that which is popular to the modern mind we become old-fashioned because we cater to sin which is old-fashioned. And shall we help a world lost in sin to continue in that awful way that is death? Surely there can be no greater, or more up-to-date plea made than this: ". . . we pray you in Christ's stead, be ye reconciled to God."—(II Cor. 5:20).

OTHER EDITORS' VIEWS . . . .

(Cornwall Standard-Freeholder)

This year the early spring has brought out an early crop of dandelions. And the average home-owner regards the yellow sprinkle on his lawn in much the same way as a fair young lady regards a crop of freckles on her face.

Yet we fail to see why the dandelion should be considered a blemish. This bright golden flower is as true a herald of spring at its zenith as the crocus of spring at its beginning.

We are not necessarily overcome with the beauty of the humble dandelion, although we contend they make a brave show at a time of year when other flowers are not plentiful, apart from the wildflowers hidden in the deep woods. They are bright, cheerful and homely in the British sense of the word.

But why are they hated and harried out of existence if Mr. Average Homeowner can bring it about? Flowers in the garden that do not surpass the dandelion in size or brilliance are carefully nurtured.

If the dandelion was rare and exotic, it would probably be much sought after. We should appreciate what we have and lay off the spud and the sprayer. Fortunately, the dandelion is a mighty tough little flower and will probably flourish in spite of all efforts against it. And we contend that that is a good thing.

(The Trentonian)

A salesman for a Chicago firm from which The Trentonian buys certain items of mechanical equipment, telephoned this week to urge some early purchases because "we're going to be tied up by a strike soon, so there'll be higher wages and prices are bound to go up."

What a civilization! What a rat race! What a way to determine not only wages but prices!

In this case the supposed adults who are negotiating for both management and labor apparently have reached agreement that wages are to go up, but can't agree on the extent of the increase without going through the costly unpleasantness of a strike.

Yet the savings which would result if a strike was averted could give both labor and management more to share, and lessen the burden of higher prices to customers.

Or does anybody think about customers any more?

OF MANY THINGS . . .

YOU AND THE ELECTION

(By Ambrose Hills)

The enumerators were at our house the other day and the voters in our family now know where to vote. The next question: Who to vote for?

Millions of Candians will be asking themselves that question during the next few weeks. Here is how we propose to go about answering it at our place. We decided, in a family conflab last night, that we'd take the following steps:

(a) Know the Candidates: We are starting at once to find out what parties and what candidates are going to fight for election in our constituency. We'll try to find out how well they handle their own affairs, and how well they've conducted the affairs they have been charged with by others.

(b) Quiz the Candidates: Each candidate in our constituency is going to get an invitation to spend an hour or so in our living room trying to tell us why we should vote for him or her. And we'll have a list of questions to ask: How do you stand on the Canada Council getting $100,000,000 for culture? Do you believe the Canadian Broadcasting Corporation should be given $470,000,000 in the next 6 years, presumably also for culture? Do you believe in compulsory farm marketing boards having taxing powers over the individual farmer? Will you reduce taxes, or will you support every expensive project that you think will win some votes?

(c) A Written Commitment: The candidate who can be assured of our vote will be the candidate who will give us a written commitment that he or she will stand up and vote and speak against any further welfare schemes until the welfare money now being paid out is worth what it was when the payments began. Until the old age pension will buy at least as much as it did the year it was started, this country just can't afford economically or morally to spend money for less worthy projects.

In short we are going to make absolutely certain that as far as the candidates in our riding are concerned, they'll know at least one family has no use for any politican who will spend the people's money to buy the people's votes.

MADE BY PEOPLE

A COUNTRY is not made by its resources but by its people. Natural resources were here before there were any people.

It is the people of Canada who have made this country by their courage, industry, intelligence, and thrift.

Canada can maintain its position in the world only through the continued work and devotion of its citizens.

Possession of the most abundant natural resources is not enough to ensure national greatness.

THE
STEEL COMPANY OF CANADA
LIMITED
MONTREAL GANANOQUE HAMILTON BRANTFORD TORONTO

The 7th Column

This issue marks the 70th birthday of the Press, and next week we enter our 71st year of publication. Our many advertisers, job patrons and subscribers are all vitally important towards the successful functioning of this business. One group of loyal friends, however, who come in for noteworthy mention are the country correspondents who send in weekly budgets to this newspaper. These people report the grass roots goings on in their respective neighbourhood and it is these columns of news that many hundreds of persons read "first" in the Press each week. To-day the Press reports the news from more than 20 nearby communities served by this newspaper. To our many correspondents in the area we say "thanks" for doing a good job. We hope to hear from you each week.

* * * *

She: "Are you sure you love that Texas oil man?"

Her: "Oh yes; every time I hear his voice I get chincillas up and down my spine."

* * * *

Fisheries Minister Sinclair said last week at a political rally in British Columbia that a stronger opposition is needed in the House of Commons. His words: "We definitely need stronger opposition in the House. But it is not the fault of the present government that we have been chosen for the last 22 years to represent the people." Conscientious persons will agree that 22 years is too long for any party to rule in a democratic country. But, as Mr. Sinclair states: "No matter how much publicity we give the June 10 federal election some 25 per cent. of eligible Canadian voters will not cast their ballots."

* * * *

"Preaching is pretty easy if you keep telling the people what they want to hear—and utterly useless."

* * * *

Latest word from the mob indicates that the old style of measure called the bushel is on the way out. Hundredweights may replace the historic bushel, and already a move to change the system is on foot in both Canada and United States. We do know that the bushel caused us a lot of confusion back in public school when we were learning the number of pounds of grain, potatoes, oats and so on in the bushel.

* * * *

As this columnist jots down a few words this week the season's first important rain is coming down in torrents. Lots of warm fresh water from the skies. Now, just watch the gardens and the fields produce. It has been a remarkable year for seeding and growing. Providing weather conditions remain as favourable, heavy crops should be reaped early this year.

* * * *

"Doc, I'm worried. I often find I'm talking to myself."

"Don't worry. Lots of people do, at your age."

"But I'm such a bore."

* * * *

O'Leary's wife awoke in the middle of the night to hear her husband creeping about in the kitchen.

"What might ye be looking for, darling?" she called out.

"Nothing," O'Leary called back. "Just nothing."

"Oh!" said his wife cheerfully. 'Then you'll find it in the bottle where the whisky used to be."

* * * *

Glengarry News suggests that another traffic improvement might be divided highways marked "His" and "Hers." Or the Department might try fencing them off for cattle, horses and especially road hogs.

Everyday
Rust Craft Cards
For All Occasions
Including
GRADUATION
CONGRATULATIONS
in a nice variety

OUR SIXTY-FIRST YEAR
1896 Flora's 1957
Winchester, Ontario.

PROFESSIONAL CARDS

CASS & CASS
LAW OFFICES
Winchester, Phone 11.
Chesterville, Dial 735.
Bank of Nova Scotia Block.

G. WILLIAM GORRELL
Barrister, Solicitor, Notary Public
Office Phone..KIngsdale 3-2577
Residence.....KIngsdale 3-3195
MORRISBURG - Ontario.

WINCHESTER L.O.L. 862
Meets regulary in the Orange Hall, Winchester, at 8 p.m. on the second Monday of each month. Visiting Brethren always welcome.
Benson George, W. M.
Doug. Johnston,, Rec.-Sec'y.

S. EARL FREELAND, C.L.U.
District Representative for the Manufacturers' Life Insurance Company
Special Services offered in connection with Group Pension Plans, Group Insurance, Estate Analysis, etc.
Phone 292 - Winchester, Ont.

JAKE ROSS
All kinds of Poultry wanted at all seasons. Wool wanted. I buy all kinds of Hides.
Phone 81 - - - Winchester

For Cemetery Memorials See
W. J. L. BOYD & SONS
Representing
R. M. Best Granite Co., Kingston, Architects and Craftsmen of Civic and private Memorials. Church Memorials of Bronze, Marble and Brass.
PHONE 144 - WINCHESTER

LYALL M. CROWDER
Representative For
Mutual Life Of Canada
Automobile - Fire - Wind, Etc.
Auto Financing
Write, or Telephone 606r41, South Mountain, Ont.

ATTENTION CAR BUYERS
Our Low Cost Financing and Insurance Plan will help you make a better deal. BEFORE you buy talk to us.
Biccum & Poapst
Insurance and Real Estate
Phone 285 - - Winchester
48-1yrc.

Has your Subscription expired?

GRAHAM L. CASSELMAN
Crown Life Insurance
Group Insurance - Pension Plans.
Phone 150W3 - Winchester

HOWARD E. BICCUM
and
HAROLD D. POAPST
District Representatives for North American Life Assurance Co.
A complete Insurance Service for all lines of Fire and Casualty Insurance, including Hospitalization. Also Real Estate Brokers. Telephone 285, Winchester.

HENDERSON LODGE, 383 A.F. & A.M., WINCHESTER
Meets in the Masonic Hall, Royal Bank Block, on second Friday of each month, at 8.00 p.m.
Visiting Brethren Welcome.
J. E. DAVIDSON, Wor. Master.
DR. W. A. SHERWOOD, Secretary.

LADIES' AUXILIARY
Canadian Legion, B.E.S.L.
Branch 108, Winchester
Meets Third Thursday of each month at 8.00 p.m. in the Legion Hall, Winchester. All eligible women welcome.
Mrs. Don. Casselman, President.
Mrs. Lorne Sawyer, Secretary.

CANADIAN LEGION
B. E. S. L.
Branch 108, Winchester
Meets the First Monday of each month in Legion Hall, Winchester.
All War Veterans Welcome.
ARCHIE RICE, President.
KEN. SUMMERS, Secretary.

CO-OP AUTO INSURANCE
For information contact County agents, Byron Martin, Hallville, Phone 602r34, South Mountain; Edwin McIntosh, Williamsburg, Phone KI 3-2294 Morrisburg; W. J. Masterson, Chesterville, Phone 674, Chesterville; Lorne Mellan, Brinston, Phone 25r3, South Mountain.
48-1yr.p.

W. A. ROWAT
Representing
TORONTO GENERAL TRUSTS CORPORATION
Real Estate Sales and Mortgage Dept.
42 Sparks St. - OTTAWA
Phone CE 2-3795 Res. CE 4-6388

ARTHUR A. CRAWLEY & CO.
OTTAWA - MONTREAL - BROCKVILLE - TORONTO
SUDBURY - NORTH BAY - SAULT STE. MARIE
Ottawa Address—387 Albert Street Telephone 3-7715.

MacLEOD, COMRIE & CO.
CERTIFIED PUBLIC ACCOUNTANTS
MUNICIPAL AUDITORS
OTTAWA
Donald MacLeod, C.P.A.
Licensed Trustee For Bankruptcy.
304 Laurier Ave. W., OTTAWA
Tel. 2-4123
CORNWALL
Bryson Comrie, C.P.A.
338 Second St. W., CORNWALL
Tel. 3400

Winchester - Williamsburg Township Councils Hold Busy May Sessions

Williamsburg Township

The Municipal Council of the Township of Williamsburg met recently in the I.O.O.F. Hall, Williamsburg, with all members present. Reeve Don Kyle presided. Most of the morning session was spent in the reading and discussion of the communications.

Tenders were opened on the Saddlemire and the S. I. Casselman drains. After a discussion on the several tenders, the tender of the Morrison Bros. Construction of Ottawa was accepted for the digging of the Saddlemire and S. I. Casselman Drains in the amounts of $5,511.50 and $2.251.50 respectively.

The clerk was instructed to advertise for tenders for the crushing of approximately ten to twelve thousand yards of gravel.

Upon request, permission was granted to William Henderson to repair an existing barn on Lot 11, Concession 8.

The tax collector was instructed to advertise that all tax arrears must be paid, that are three years or over, by the 31st of July, 1957. The general township rate was set for the year 1957 at 5½ mills for real property and 9 mills for business and commercial property. The clerk was authorized to advertise the necessity of obtaining a building permit before any work has been started.

The following accounts were paid: Roads & Bridges, $1409.04; Supplies, $23.38; Drains, $57.50; Relief, $250.85; Indigent Patients, $66.63; Salaries, $285.00; After Care, $60.00.

Council adjourned to meet on June 1st.

Winchester Township

The regular meeting of Winchester Township Council was held in the Town Hall, Winchester, last Monday evening with all the members present. Reeve Basil Dawley presided. The minutes of the last regular and special meetings were adopted as read by the clerk and signed by the reeve.

The clerk was instructed to make arrangements with the Reeve of Mountain Township for a meeting on the Mountain-Winchester boundary through Concession 12, in order to decide on the amount of work to be done on that part of the boundary, meeting to be held when convenient to both councils.

Th clerk was instructed to advertise for a new 5-ton truck, and for 6000 cu. yards, more or less, of crushed gravel and 2000 cu. yds. of pit run gravel, to be delivered on the township roads. The Road Superintendent was instructed to order a car load of Calcium Chloride for the township roads.

The following accounts were passed and paid: Roads & Bridges, $2100.55; Relief and Charitiy, $117.48; Drainage, $1133.74; Foxes, $27.00; Supplies, $27.31.

Council adjourned to meet in Chesterville on Monday. June 3rd, at 7.00 o'clock p.m.

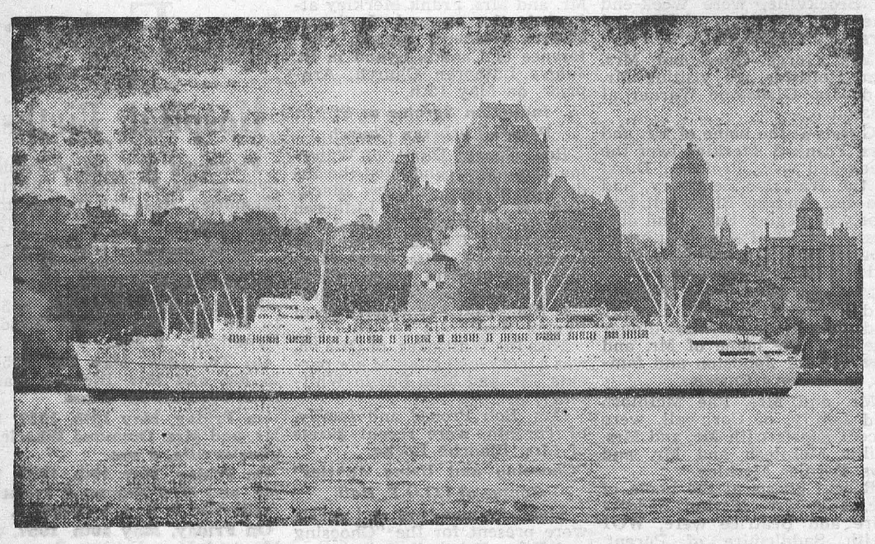

New Empress Of England Joins C. P. Line

The Canadian Pacific's new 25,500-ton "Empress of England" sails past Quebec City with one of the ancient capital's most famous landmarks, the Chateau Frontenac Hotel, in the background. The white-hulled liner completed her maiden voyage from Liverpool to Montreal recently. Constructed with its sister ship, the "Empress of Britain," at a combined cost of $35,000,000, the "Empress of England" is one of the most modern ships afloat and is completely air-conditioned. The Empresses of Britain, England, Scotland and France will make a total of 44 calls at Montreal during the season and provide accommodation for more than 75,000 travellers. The "Empress of England," with a service speed of 21 knots, has space for 150 first class passengers and 900 tourists.

Hydro Press Tour

(Continued from Page 1)

struction was begun in March of this year when work was started on the installation of the mechanical parts for the 16 turbines. By the end of April, work was well under way on the installation of turbine speedrings and pit liners.

Another important construction goal was reached in April of this year when the mile-long diversion canal and dyke enclosure structure. completed last November, were opened to shipping. This work, begun a little more than a year ago, provides facilities for shipping to traverse the powerhouse construction area without interruption. On the opening day of the 1957 navigation season, 27 vessels moved through the canal and between the concrete wings of the closure structure, which will permit the Cornwall dyke to be sealed off when first flooding occurs in 1958.

Capturing the interest of the press visitors, also, was the enormous Iroquois Point excavation project now proceeding as provement program. Since a start was made last fall on this phase of the work, more than 1,370,000 cubic yards of material have been removed from the Point. Some 200 men, two six-yard and two three-yard shovels and 25 diesel and eight other trucks are involved in the work.

Under the direction of Ontario Hydro, similar channel improvement programs are underway at Galop Island, Point Three Points and Chimney Island.

At the same time, major advances have been made during the past year, in the construction of the Cornwall dyke which is to extend north from the powerhouse to help contain the headpond after flooding. Now approximately 55 per cent. finished, this phase of the work will be completed by the end of this year with the placing of 1,350,000 cubic yards of glacial till during the coming summer and the construction of sections of the dyke adjoining the closure structure.

The rock-filled cofferdam between Long Sault Island and the Ontario shore, constructed to seal off the north channel of the river for dewatering, is another point of interest. One year ago, with construction of the first section of the Long Sault Dam undeway, flow of the St. Lawrence River was being diverted entirely through the north channel. With work now proceeding on the second phase of the Long Sault dam, a dramatic change has been wrought in the river's topography.

New Iroquois Shopping Centre

The offical opening of the Iroquois Shopping Centre—comprising 24 stores and three offices — heralds an important milestone in the progress of Ontario's Rehabilitation program. The first such centre to be completed as part of the relocation and rehabilitation work, it means that the business and commercial life of the community is now centred in the new village, some 1½ miles north of the oldsite.

This two-block shopping centre, which provides accommodation for all merchants from the former community's business section, is of steel frame construction. The exterior is of buff-colored brick, with the attractive fronts featuring aluminum and glass. Ceilings in the stores are 11 feet three inches high.

As part of the rehabilitation work, more than 380 houses have been moved to date to new sites in Iroquois, to the new communities of Ingleside and Long Sault and to a new subdivision in the town of Morrisburg. In May, 1956, one year ago, house moving was underway in Iroquois, but the operation had not been undertaken at any of the other centres.

The relocation of approximately 40 miles of Canadian National Railways' track between Cornwall and Cardinal has been completed and opened to freight traffic. Almost all the track-laying work and the construction of sidings and bridges have been carried out during the past year. In addition, new railway stations are under construction at Cornwall, Morrisburg, Iroquois, Ingleside and Long Sault.

AFTERNOON AUXILIARY

The Afternoon Auxiliary of the W. M. S. of the United Church met in the Sunday School Hall on May 9th. The president, Mrs. E. Fennell, conducted a brief devotional opening and the business session. The secretaries of the various departments presented their monthly reports, and interesting highlights of the Presbyterial, held in Prescott, were given by Mrs. H. Fetterly and Mrs. O. Wallace.

The prayer partner for this year is Miss Mary Blair, who visits hospitals in Toronto.

The special May programme, "Trans Canada," was led by Mrs. W. Angus. Her assistants were Mrs. E. Steele, Mrs. J. Barrett and Mrs. McKendry.



FOR YEARS OF LASTING BEAUTY and COMFORT

Strong, perfectly balanced and weather resisting—the plastic webbing wipes clean with soap and water. It can't wear, sag, stretch or fade—comes in bright Green, Red or Blue, interlaced with White.

$13.95

SARAN PLAID PORCH CHAIRS—Made to withstand all kinds of weather — dries in minutes. $9.50.

PICNIC CHAIRS — Strong, aluminum frame. Choice of Red, Blue or Green. Made to sell for $6.95. Feature SPECIAL, $4.98.

For STRETCH-OUT COMFORT

The light weight Aluminum Chaise Lounge. Rubberized, hair filled mattress covered in Red, Blue or Green Canvas.

$39.95

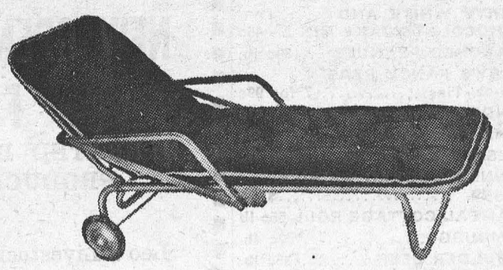

VICE & CRAIG

TELEPHONE 13 Furniture Dealers Funeral Directors Ambulance Service WINCHESTER, ONT.

PICADILLY THEATRE

Williamsburg, Ont.

Thurs., Fri., Sat.

MAY 16-17-18



Mon., Tues., Wed.

MAY 20-21-22

Tea and Sympathy

Starring

DEBORAH KERR, JOHN KERR and LEIF ERICKSON

(Adult Entertainment)

BARKLEY'S

ELECTRONICS

Complete line of

—RADIO
—TELEVISION
—APPLIANCES
—SALES and SERVICE
—WORK Guaranteed

—Phones—

Shop KI 3-2650 Res. KI 3-2710

WILLIAMSBURG, ONT.

Take the wheel of a big beautiful Dodge! Discover the PEPPIEST PERFORMER that ever paced the low-price field!

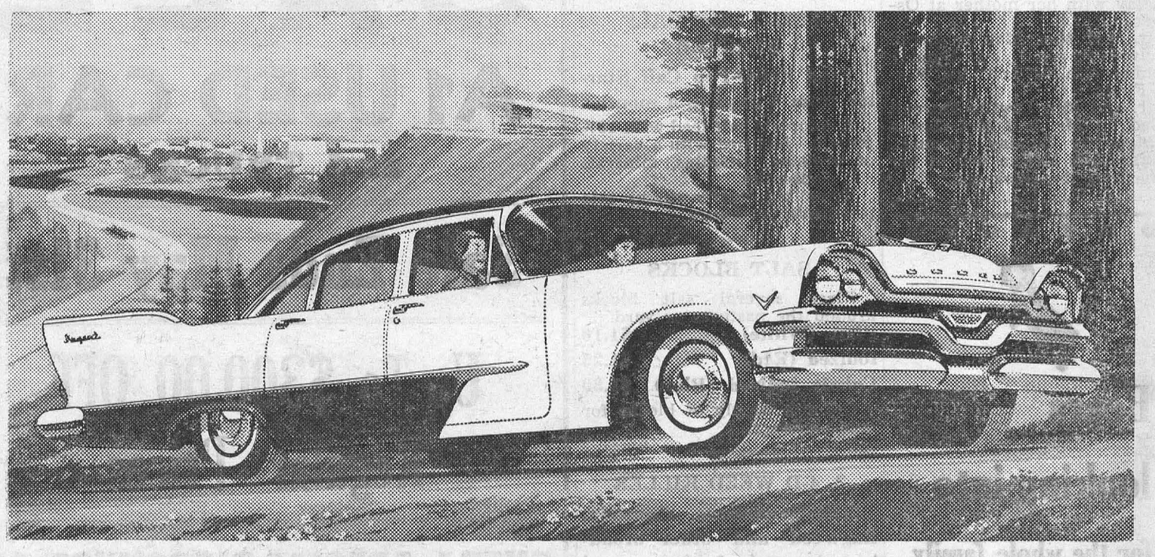

Dodge puts a new kind of ZING at your toe . . . with the most powerful (215 h.p.!) standard V-8 in the low-price field. "GO-test" Dodge, and see why this beauty never needs to take a back seat to *anything* on wheels!

The keys are ready! Now—prove to yourself that Dodge is the friskiest performer in its field today!

Before you're hardly settled in the driver's seat, you'll know that Dodge has a brand of ZOOM all its own. Just touch the "Drive" button and ease that accelerator down. Feel how swiftly *push-button* Torque-Flite drive pours power to the rear wheels. How Dodge Total-Contact brakes bring you to a smooth, safe stop at that first traffic light.

Then head for the wide, open spaces—and watch how Dodge Torsion-Aire Ride treats even roughest roads. It swallows bumps . . . levels out lean on corners and curves . . . makes brake-dive disappear.

So why wait? At your convenience we'll wheel a Dodge right up to your doorstep. We're eager to introduce you to the BIG BUY of the year!

You're always a step ahead in cars of The *Forward* Look

Dodge sets the pace—with Flight-Sweep '57 styling . . . Torque-Flite drive with mechanical push-button controls . . . quicker stopping Total-Contact brakes . . . quality engineering from face to fins.

YOU GET MORE IN A DODGE

CHRYSLER CORPORATION OF CANADA, LIMITED

THE BIG, BEAUTIFUL BUY IN THE LOW-PRICE FIELD!

MacDONALD MOTORS WINCHESTER

TELEPHONE 280 WINCHESTER ONTARIO

Monuments

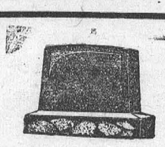

Authorized Dealer for ROCK OF AGES Barre Granite.
Also BLACK AKF SWEDE, and other Imported Granites.
Lettering Done at Cemeteries.

J. LORNE KINKAID

With Shops At

MORRISBURG SMITHS FALLS

Morrisburg Phone KI 3-3184.

The Car With The Forward Look

The DODGE

FIRST IN - STYLE - QUALITY - VALUE

We have a selection of Twenty Models and Colours for your examination; or SPECIALS may be obtained quickly.

USED CARS

SPECIALS THIS WEEK

1955 DODGE SEDAN, Blue.
1955 PLYMOUTH SEDAN, Blue.
1954 PONTIAC COACH, Blue.
1953 DODGE REGENT SEDAN, Blue.
1953 DODGE REGENT SEDAN, Green.
1952 PONTIAC SEDAN, Blue.
1951 DODGE SEDAN, Blue.
1950 CHEVROLET SEDAN, Grey.

Also

1954 I. H. C. One-Ton Stake.
1953 FAGRO Half-Ton Express.

MacDonald Motors Winchester

DODGE-DESOTO DEALER

Main St. West Phone 280 WINCHESTER

FAMILY STYLE ENTERTAINMENT Winchester

SUMMER POLICY: OPEN 7:00 P.M., CONTINUOUS FROM 7:30

COME AS LATE AS 10 P.M. FOR MAIN FEATURE!

Thursday, Friday, Saturday MAY 16-17-18

Beyond Mombassa

(In Color)

Starring DONNA REED and CORNEL WILDE.

—Also—

The White Squaw

Starring DAVID BRIAN and MAY WYNN.

SUNDAY MIDNITE ONLY MAY 19th

Teen Age Crime Wave

(Adult Entertainment)

Starring TOMMY COOK, MOLLIE McCART and SUE ENGLAND.

—Also—

Mad Magician

(Adult Entertainment)

Never to be forgotten Thrills and Chills.

Monday, Tuesday, Wednesday MAY 20-21-22

(In Cinemascope). (Color)

ANASTATIA

Starring INGRID BERGMAN and YUL BRYNNER.

Winchester Motors

TUDEBAKER CARS · TRUCKS

St. Lawrence Street, Near the C. P. R.

SALES and SERVICE

Our Garage is equipped to service and repair all makes of cars and trucks, and you'll find our charges reasonable. Let us do your job.

If you are looking for a good Used Car, drop in and see us. We may have just what you want. Why not place your order with us for a New Studebaker?

Remember, we are agents for Case Tractors and Farm Machinery, the best on the market. Give us a chance next time you need a piece of Farm Equipment.



TRACTORS and FARM MACHINERY

DOUG. ANGUS, Proprietor

PHONE 122 - - Winchester, Ont.

Williamsburg

Mr. Rex K. Casselman is taking a month's course in Toronto in connection with the Dept. of Highways.

Mr. and Mrs. W. E. Trickey spent Sunday in Athens with Mr. and Mrs. Glen Ferguson and Ernest.

The many friends of Mr. Roy Merkley of Port Hope, formerly of Williamsburg, will be pleased to learn he has returned home from the Peterborough Civic Hospital after a stay of 10 weeks.

Mrs. J. W. L. Lully, of Portage La Prairie, Man., is spending some time with Mr. and Mrs. Strader McIntosh.

Mr. and Mrs. Jack K. Casselman and Georgie, of Pembroke, spent the week-end with Mr. and Mrs. Geo. K. Casselman.

Mrs. Arden Trickey and Anne spent Sunday with Mr. and Mrs. Harold Faulkner, of Morewood.

Misses Dora and Lucy and Mr. R. A. Merkley, of Brockville, spent Sunday with Mrs. David Short.

Sunday guests at the home of Mr. and Mrs. Ramon Casselman were Misses Pat and Gail Hess, Mr. Duane Hess and Miss Hilda Wallace, of Ottawa.

Mr. and Mrs. Murray Scott, of Brockville, were week-end guests at the home of Mr. and Mrs. Lee Casslman.

Mrs. Gorge Gove and Mrs. Mae Hollister are visiting Mr. and Mrs. Gladstone Warner at Russell.

Guests at the home of Mr. and Mrs. Frank S. Merkley over the week-end were Professor Durst of the Waterloo Seminary, and the Rev. Andrew Blackwell, formerly of Regina, Sask., and now pastor of St. Peter's Lutheran Church, and Mr. and Mrs. Gerald Patterson of Ottawa.

Mr. and Mrs. Doug. Barclay and family, Mrs. G. L. Barclay and Eric were Sunday dinner guests at the home of Mr. and Mrs. Arthur Johnston and family, of Dixon's Corners.

Mr. and Mrs. Rae McIntosh and family, of Cornwall, were recent guests with Mr. and Mrs. Willis McIntosh and Mr. and Mrs. Bernice Merkley.

Recent guests at the home of Mr. and Mrs. Merton Saddlemire and Beatrice were, WO1 Keith Saddlemire of Parent, Que.; Mr. and Mrs. Calvin Saddlemire, Mrs. Gerald Saddlemire and family, of Gananoque.

Rev. Andrew Blackwell, Mrs. Joan Whitteker, Mrs. Hilda Johnston, Mrs. Donald Hess and Mr. and Mrs. Frank Merkley attended the annual Lutheran Church Women's Eastern Conference of Canada Synod in St. John's Lutheran Church, Arnprior, on May 15th.

Induction Service at St. Peter's Lutheran Church

Rev. George Durst, of Waterloo Seminary, conducted the Induction of Rev. Andrew Blackwell at St. Peter's Lutheran Church on Sunday morning at 11 o'clock. Special music was conducted by Miss Ethel Gordier, the anthem being "Take My Life And Let Me Be." Rev. Mr. Blackwell is formerly from Regina, Sask.

Miss Ina Whitteker, of Ottawa, was a week-end guest of her parents, Mr .and Mrs. Edwin Whitteker.

Mrs. Bob Prouse and family, of Toronto, were recent guests of Mrs. Blanche Locke.

"Choosing and Using Fabrics" Course at I.O.O.F. Hall

About 20 members and guests were present for the "Choosing and Using Fabrics" course, conducted by Miss Doris Bourke, dietitian, of Toronto Dept. of Agriculture. It was held on Wednesday last in the I.O.O.F. Hall, sponsored by Williamsburg Women's Institute. Mrs. Donald Hess introduced Miss Bourke.

Miss Bouke gave an interesting talk about new fabrics and their uses. Labelling of garments was discussed and uses of information on label were pointed out. Elma Institute was also present.

Miss Bourke was thanked by Mrs. Alice Casselman, and lunch was served by the committee in charge.

Vancamp

Dinner guests of Mr. and Mrs. James Levere and family on Sunday were: Mr. and Mrs. Clarence Vancamp, of Cardinal; Mr. and Mrs. Wilfred Folkard, Gary and Marva, of Vernon; Miss Nan Bruce and Miss Verna Levere, of Cornwall, and Mr. and Mrs. Gordon Levere and boys, of Burritts Rapids.

Mr. and Mrs. Lorne Crowder and boys visited at Reid's Mills on Sunday afternoon.

Mr. and Mrs. Richard Patterson and boys, of Inkerman, had dinner on Sunday with Mrs. G. Walter, Ellen and May.

Sympathy is extended to Mrs. A. Williams in the death of her brother, Mr. Sam Marquette, who died at South Mountain last week.

Mr. and Mrs. Lloyd Beckstead and family, of Brinston, and Mr. and Mrs. Daniel Hitsman and family, of Winchester, spent Sunday with Mrs. A. D. Bolton.

Mr. and Mrs. Ben Crowder spent Sunday evening with Mr. and Mrs. Wm. Crowder, South Mountain.

Strader's Hill

Mr. and Mrs. Herbert Loucks of Williamsburg spent Monday evening with Mr. and Mrs. Alton Riddell.

Mr. and Mrs. Douglas Gow and chlildren, of Williamsburg, had supper Sunday evening with Mr. and Mrs. John Wells.

Mr. Mahlon Strader and Mr. Harry Bartholomew of Morrisbug spent Tuesday evening with the Strader family.

Especially For Women

Hospital Births

Following is a list of babies born at the Winchester District Memorial Hospital during the past week:

On Wednesday, May 8, 1957, to Mr. and Mrs. Peter DeJong, Iroquois, R. R. 2, a son.

On Thursday, May 9th, 1957, to Mr. and Mrs. David Woods, Kemptville, a son.

On Thursday, May 9th, 1957, to Mr. and Mrs. Richard MacNeil, Morrisburg, a son.

On Friday, May 10th, 1957, to Mr. and Mrs. Desmond Wheeler, Chesterville, a son.

On Friday, May 10th, 1957, to Mr. and Mrs. Raymond Pruner, Aultsville, R. R. 1, a daughter.

On Friday, May 10th, 1957, to Mr. and Mrs. Urbane Gravelle, Manotick, R. R. 2, a daughter.

On Friday, May 10th, 1957, to Mr. and Mrs. Gordon Whitteker, Iroquois, R. R. 1, a son.

On Friday, May 10th, 1957, to Mr. and Mrs. Andre Leclerc, Winchester, a daughter.

On Saturday, May 11th, 1957, to Mr. and Mrs. Clinton McPhee, Winchester, R. R. 1, a son.

On Sunday, May 12th, 1957, to Mr. and Mrs. Adrian Moore, Iroquois, R. R. 1, a daughter.

On Sunday, May 12th, 1957, to Mr. and Mrs. Kenneth Stewart, Morewood, a daughter.

On Sunday, May 12th, 1957, to Mr. and Mrs. Harold Montroy, Morrisburg, R. R. 1, a son.

On Monday, May 13th, 1957, to M. and Mrs. Edgar Lefebvre, of Berwick, a son.

On Tuesday, May 14th, 1957, to Mr. and Mrs. John Gibson, Winchester, a son.

On Tuesday, May 14th, 1957, to Mr. and Mrs. Harry Weren, Chesterville, R. R. 2, a son.

SOCIAL AND PERSONAL

Mrs. Wm. Steele has returned to her home here, much improved in health.

Mrs. Elmer Robinson, of Mascouche, Que., spent the week-end with her mother, Mrs. R. J. Empey.

Mrs. Ogle Workman, of South Mountain, spent a few days this week the guest of Mrs. W. F. Workman.

Mrs. W. D. McCrae, sister of Mrs. A. Angus, expects to leave on Friday for her home in Dauphin, Man.

Guests of Mr. and Mrs. J. H. Keyes on Sunday at their summer cottage on the St. Lawrence were, Mr. and Mrs. Arthur Christie, of town; Mr. and Mrs. Allen Wing and Roger, of Brockville, and Mr. and Mrs. H. R. Keyes and Valerie.

Sunday guests of Mr. and Mrs. Jake Empey, who were observing their 45th Wedding Anniversary, were: Mr. and Mrs. Robert Weaver, Waddington, N. Y.; Mrs. Dave Shampine and Mrs. George Cross, of Massena, N. Y., and Mr. and Mrs. Kenneth Barrigar, of town.

Sunday visitors at the home of Mr. and Mrs. Arthur Angus were Dr. and Mrs. C. Younger Lewis of Carleton Place, Mr. and Mrs. James Hamilton and infant son, of Ottawa; Mr. and Mrs. Harrison MacDiarmid of Osgoode; Mrs. Neil Lee and daughter, Peggy, Mr. and Mrs. G. S. Angus, Beth and Wilma.

Mr. and Mrs. Preston Timmins, Kingston; Mrs. Anna McInnis, Ottawa; Mr. and Mrs. Graham McInnis, Smiths Falls; Mr. and Mrs. Wes. Johnston, Hull; Mr. and Mrs. Joseph Plant and son, of Calgary, spent Mother's Day with Mr. and Mrs. C. B. Timmins at the home of their daughter, Mrs. Wm. Hitsman, Mr. Hitsman and Marilyn.

SOCIAL AND PERSONAL

Dr. and Mrs. C. Younger Lewis of Carleton Place, spent the week-end at the home of Mr. and Mrs. Arthur Angus.

Mr. and Mrs. Allen Summers and Mr. and Mrs. Alex Summers spent Sunday as guests of Mr. and Mrs. M. F. Summers, Smiths Falls.

Mr. and Mrs. Earle Francis, of Albany, N. Y., have returned home after spending a week with Mr. and Mrs. T. D. Hamilton and other relatives and friends.

Guests at the home of Mr. and Mrs. W. C. MacDonald during the week-end were, Mrs. James Stewart of Ottawa and F.O. Lloyd Stewart, of Aylmer, Ontario.

Passes At Queen's

Miss Enid Swerdfeger, of Glen Stewart, was successful in passing her 2nd year at Queen's University. She is spending the summer months as hostess at Delliawana Camp on Georgian Bay.

Miss Joan Adams and Miss Hilda Kearns, of Montreal, spent the week-end at their summer home and were overnight guests on Saturday with Mr. and Mrs. John Wells.

Mr. and Mrs. John Beckstead and family spent Sunday with Mr. and Mrs. James Cowan of Pleasant Valley.

Mr. and Mrs. Lyle Strader and family had dinner on Sunday with Mr. and Mrs. Wm. Casselman of Williamsburg.

Mr. and Mrs. Ferguson Froats and Thelma attended the Jarvis-Hollister wedding at Aultsville on Saturday.

Sunday visitors at the Strader home were Mr. and Mrs. Lorne Hogaboam, Mrs. Doris Hill and children, Mr. and Mrs. Bill Casselman and family, all of Williamsburg.

Mr. and Mrs. John Wells spent Friday in Ottawa.

Mr. and Mrs. Ralph Coughler and Judy, of Morrisburg, spent Sunday evening with Mr. and Mrs. Alton Riddell and Mrs. Mason Casselman of Iroquois who is spending a few weeks with her daughter and family.

Mr. and Mrs. Spence Fawcett, of Hulbert, had supper with Mr. and Mrs. Ralph Service and Ernie on Sunday evening.

Hulbert

The sympathy of the community is extended to Mrs. Herb McQuaig and family in the sudden passing of Mr. McQuaig.

Mr. and Mrs. Merle Graham and family and Mr. and Mrs. Keith Flegg and family had tea Sunday evening with Mr. and Mrs. John Gilroy, South Mountain.

Mrs. Bert Garlough spent Sunday with her mother at Osgoode.

Mr. and Mrs. Mahlon Zeron of Iroquois had tea Sunday evening with Mr. and Mrs. Wesley Flegg.

Mr. and Mrs. Orville Fawcett called on Mr. and Mrs. Lorne Montgomery Sunday evening.

Mrs. Chris Mellan was at her home over the week-end.

Receives Promotion

Congratulations are due Miss Bessie Rennick, formerly of Winchester, who has been appointed Dean of Women at Houghton College, Houghton, N. Y. Miss Rennick has served as assistant Dean at the college for the past 7 years.

Birthday Party

Forty-one friends and relatives gathered at the home of Mr. and Mrs. Arnold Windsor on Saturday night for a buffet supper to celebrate the birthdays of Mr. Colbourn Helmer, Mrs. John Primrose and Patricia Windsor. Those present were: Mr. and Mrs. Colbourn Helmer and family; Mr. and Mrs. W. E. Armstrong and family; Mr. and Mrs. John Primrose and family, of Iroquois; Mr. and Mrs. Edgar Turner, Cornwall; Mr. and Mrs. Stanton Helmer and family; Mr. and Mrs. Melvin Fowler, Miss Barbara McGregor, Miss Ethel Burleigh, Miss Judith Coons, Miss Patricia Bronson, Miss Judy Fader, and Ernest Windsor of the R.C.E.M.E. School, Kingston.

Fractures Left Hip

Mrs. Orlan Coughler, elderly Winchester citizen, had the misfortune to fracture her left hip last Wednesday evening. The accident occurred at Mrs. Coughler's home when she suffered a faint spell while preparing for bed. She was taken to the District Memorial Hospital by Vice and Craig ambulance where she is still a patient. Her many friends will wish her a speedy and complete recovery.

HOME HINT

Meat Grinder

The meat grinder can be sharpened by running a piece of sandsoap through it, just as if it were meat.

IGA Dollar Days

STOKELEY'S FANCY SPAGHETTI, 15-oz. 8 - $1
King's Choice CUT GREEN BEANS,, 20-oz. 6 - $1
Aylmer Choice BARTLETT PEARS, 15-oz., 5 - $1
IGA BEEF STEW, 15-oz. ....4 - $1
IGA DILL PICKLES, 24-oz....4 - $1
AEROWAX No Rubbing LIQUID WAX, ½-gal., $1
Pantry Shelf FLAKED TUNA FISH, 7-oz....7 - $1
WALKER'S KRISPY SALTINES, 16-oz.....4 - $1
LOTUS CHOICE TOMATOES, 28-oz.....4 - $1
IGA FANCY KERNEL CORN, 14-oz.....6 - $1
AYLMER TOMATO CATSUP, 11-oz.....5 - $1
Lipton's CHICKEN NOODLE SOUP MIX, 9 - $1
IGA FANCY TOMATO JUICE, 20-oz.....7 - $1
KLEENEX, Regular, 200's .....6 - $1
CURAD PLASTIC BANDAGES 79c

Just a few of the many "DOLLAR-DAY" Items.

MacINTOSH APPLES, 3 lb. cello 43c
NEW POTATOES, Cal. Longs, 10 lbs. 49c
ONTARIO CUCUMBERS 2-33c
TURKEYS, Grde A oven ready, 8-14 lbs. ..... 49c lb.
M. L. SPICED BEEF FRANKS, Bar-B-Q ..... 43c lb.
M. L. COTTAGE ROLLS, Ready ..... 69c lb.
MAC. & CHEESE LOAF, PICKLE & PIMENTO LOAF, MEAT LOAF, 6 lb. packages ..... 25c each

IGA

BARCLAY'S - Williamsburg KI 3-2631
PORTEOUS' - - Vernon Phone 176J3
THOMAS' - - Winchester Phone 306

Jo-Anne Shoppe

Winchester, Ontario.



the **PLAYTEX*** Magic Controller Girdle and Living Long Line Bra

Give You the Shaping and Control You Need for the New Fashions



The Playtex Magic Controller Girdle of split-resistant *Fabricon* gives you unbelievable *freedom with control*. Exclusive Magic Finger Panels firm and flatten your tummy . . . there's not a bone, seam or stitch to mar the sleek line. Washes, dries in minutes!

Magic Controller Girdle
Pink or white. All sizes. **8.95**

The Playtex Living Long Line Bra fits so beautifully. The Magic Midriff gently molds you . . . the bias-cut side-panels self-adjust to your every movement . . . the criss-cross elastic front divides naturally . . . the elastic back sets low, stays low! Quick-drying embroidered nylon cups need no ironing.

Living Long Line Bra Sizes 32A to 42D.
White **6.50** Black **6.95**

*Reg. T.M.

Greetings - Fellow Citizens OF Grenville-Dundas



Arthur C. Casselman

As you know, Canadian voters are being asked to elect on June 10 their representatives who will become their Members of Parliament for the next four or five years.

Therefore, it becomes the duty and responsibility of every loyal Canadian citizen of voting age to cast a vote for the candidiate of his or her choice.

And who are the candidates? How can I choose the one to support when I have never met him?

Let me briefly introduce myself. I am Arthur C. Casselman, the Liberal candidate. I married Florence Marcellus, of Bouck's Hill, in 1933. We have three children — Alice May, attending Queen's University; Arthur, in Grade X, and Linda, at home. We are members of the United Church. Since 1944 we have lived in the picturesque village of Cardinal.

I am principal of the Benson Public School which has a staff of 11 teachers and an enrolment of 410 pupils. I have served as reeve of Cardinal for five years. In 1953 I was the Liberal candidate and received such strong support that I have once again accepted the responsibility for the success of the Liberal Party in Grenville-Dundas on June 10.

The Canadian newsmen have already conceded another victory for the Liberal Party on June 10. The Canadian people as a whole are, and have been, very prosperous under Liberal administrations for the past 22 consecutive years.

But what of Grenville-Dundas? For over 30 years we have been represented by the same member. He has been in opposition to the Liberal Government for most of his parliamentary career. He cannot possibly bring Federal aid to this constituency. Not for one moment do I blame this on our perennial member, but I do ask the electors to "think" before they vote.

Elect a Liberal Member to a Liberal-controlled parliament and then hold him responsible to see that our riding receives its share of Federal recognition.

With the completion of the Seaway and pipe-line, Eastern Ontario can and will become a second "Rhur Valley" for industry. Only by having a Liberal Member in a Liberal Government will Grenville-Dundas fully participate in this industrial expansion.

Should I be elected on June 10 I promise you I will devote my full time and effort to the interests and welfare of every resident in Grenville-Dundas.

VOTE LIBERAL ON JUNE 10th

Vote For

Arthur C. Casselman

ONTARIO



Bears looking into for the whole family



All Know Ontario Better

ONTARIO TRAVEL
738 Parliament Bldgs. Toronto
Send FREE literature to
Name
Address
Post Office
Ontario Department of Travel & Publicity
Hon. Bryan L. Cathcart, Minister

FOOD SPECIALS

CREAM CORN, 20 Oz., Choice .....8 for 99c
FLIT MOTH BOMB 55c
MacINTOSH APPLES, 3-lb bag 39c
AEROWAX, Half Gallon 99c
MAXWELL INSTANT COFFEE, 6-Oz. $1.39
LOCAL POTATOES ....10 lbs. 31c
BURN'S PURE LARD....2 lbs. 49c
PICKANINNY PEANUT BUTTER, 15-oz. 28c
CRUSHED PINEAPPLE, 20-oz. Tins .....2 for 49c
QUIX SOAP POWDER, large...37c
PURITY WHITE AND CHOCOLATE CAKE MIX 2 - 45c
BLANCHED PEANUTS ....39c lb.
LIBBY'S FANCY PEAS, 15-oz. Tins .....7 for 99c
WINDEX, large size, 20-oz....41c
TUNA FISH (Flakes) 15c
FRESH PICNICS .....43c lb.
CANNED COOKED PICNICS, 1½-lb. $1.35
PEAMEAL COTTAGE ROLL 55c lb
HAMBURG .....29c lb.
SHOULDER BEEF .....35c lb.
MACARONI & CHEESE LOAF, 7-oz. 25c
ROCK SPAR VARNISH, 1c Sale

MacPherson & Summers
Cold Storage, Phone 253
East End Market, Phone 80

FEED NEWS

CHICK GROWING FEEDS

"X-L-O" Growing Mash.
"XXX" Growing Mash.
"Ful-O-Pep" Growing Mash Pellets.
"Quaker" Growing Mash Crumbles.
"Stonemo" Granite Grit (Medium) .

Ask for a copy of "Ful-O-Pep Pullet Growing Plan"—a booklet with a lot of helpful ideas about feeding chicks.

"FUL-O-PEP" CALF STARTER

Feed Ful-O-Pep Calf Starter from 4 days to 4 months.

A complete calf feed with 18% protein—fortified with a variety of proteins, vitamins, minerals and antibiotics.

Grow big thrifty calves into profitable producers.

SALT BLOCKS

Place several salt blocks around the pastures or yard.
Plain (White) $1.10
Iodized (Red) $1.25
Cobalt Iodized (Blue) ..$1.30
Order a supply of blocks for next delivery.

2, 4-D WEED KILLER

Kill Dandelions, Plaintain, Ragweed and other broad-leaved weeds in lawns and yards.

An 8-oz. can will treat 2700 square feet of lawn—85 cents.
Apply with a pressure sprayer on a warm, sunny day.

"ATLACIDE"

Kills grass and weeds and prevents plant growth of any kind.
For driveways, paths, along fences, ditches, etc.
May be used as a dust or a spray—directions on each carton—3½-lb carton—$1.75.
Do not allow Atlacide to come in contact with shrubs, flowers or garden plants.

LOXAR

New chemical soil conditioner. Converts hard-to-work soil into a crumb-like condition—1-lb. tin, $1.55.

Fennell Feed Company
Telephone 136
WINCHESTER - ONTARIO

SAVE GREEN TRADING STAMPS ! SAVE GREEN TRADING STAMPS !

MacINTOSH'S GROCETERIA Phone 46

Grocery Specials

BUTTER, No. 1 Creamery, per lb.....61c
MIX COOKIES, Sandwich.....2 lbs. 59c
FAB SOAP, Giant Economy (save 35c)....$1.29
ICE CREAM, per Brick 25c

SAVE GREEN TRADING STAMPS ! SAVE GREEN TRADING STAMPS !

Another . . . .

NEW OPEN-MARKETING POINT FOR HOGS

OPERATED BY YOUR ONTARIO HOG PRODUCERS' CO-OPERATIVE

at

Leo's Livestock Exchange, LEITRIM, Ont.
Proprietors—Leo Menard, Jacques Patenaude.
On Highway 31 at south edge of Ottawa, Ont.

OPEN EVERY TUESDAY (All-Day) Comencing TUESDAY, MAY 21st. 1957

Regardless of what county you live in, deliver, or have delivered, your hogs to the new Ottawa open-marketing point. Help yourself, by placing your hogs with your co-operative for sale on the open market.

ONTARIO HOG PRODUCERS CO-OPERATIVE
(A Rintoul, Director Zone 1)

Spring

SALE

A1 USED CAR and TRUCKS

Sale Ends May 31st

Up To $300.00 OFF Regular Prices

EXTRA SPECIAL DISCOUNTS ON NO TRADE-IN DEALS

5% EXTRA DISCOUNT UP TO $1000.00
10% EXTRA DISCOUNT OVER $1000.00

HERE IS AN EXAMPLE

1956 FORD Tudor, Radio, Regular price, $2095.00, Sale Price.....$1845.00
If 'no trade-in deal', 10% extra discount 184.50
$1660.50
You Save $434.50 Off Regular Price.

Doughty Motors
Your Ford and Monarch Headquarters
WINCHESTER PHONE 49 ONTARIO

Winchester Springs

Miss Helen Holmes, of Ottawa, is spending two weeks' holidays with her parents, Mr. and Mrs. Leslie Holmes.

Mr. and Mrs. Wallace Smith and family spent Sunday last with relatives at Smiths Falls.

Mr. and Mrs. Thos. Holmes left last Tuesday for their new home at Prescott.

Mr. and Mrs. Jack Munro and children, of Ridgeway, Ont., spent the week-end with the former's parents. Mr. and Mrs. Hector Munro. Keith and Jean.

Mrs. D. Hanson and son, Bruce, of Waddington, N. Y., were supper guests on Sunday evening at the Bailey home. Mrs. Abe Bailey returned home with them after spending a few days there.

Mr. and Mrs. Harry Holmes and Lorraine attended "Open House" at City View School on Friday evening.

Mr. and Mrs. J. Bailey and family had dinner on Sunday with Mr. and Mrs. Ernest Marcellus of Rowena.

Mr. and Mrs. Harry Potter and Noel, of Winchester, had tea Sunday evening with Mrs. Abe Bailey and family.

Mr. and Mrs. Jay Bailey and family and Mr. and Mrs. Arnold Casselman attended the Baptismal Service Sunday morning at Brinston.

Mr. and Mrs. Bob Boulerice, of Prescott, and Mr. and Mrs. Matt Hayes, Karen and Douglas, spent Sunday afternoon at their home here.

Mrs. Arnold Casselman spent a few days with Mrs. Wm. Steele at Winchester.

Mrs. Elburn McIntosh spent the past week in Ottawa the guests of Mr. and Mrs. Jack Proudman and family.

Mr. and Mrs. Herman Flotner, Karen and Ralph, spent Saturday with friends in Ottawa.

Mr. and Mrs. Arnold Casselman had dinner on Sunday with Mr. and Mrs. Merrill Coleman and family at Dixon's Corners.

Mr. and Mrs. Gerald McIntosh and family, of Brockville; Mr. John McIntosh of Ottawa. Mr. and Mrs. Eric Steele of Winchester, Mr. Ronald McIntosh and Miss Hope, of Kingston, spent Mother's Day with Mr. and Mrs. Cecil McIntosh.

Mrs. A. Allison of Winchester, Mrs. A. Dillabough of Morewood, Dr. and Mrs. Docksteader and family of Chesterville. spent Mother's Day with Mr. and Mrs. R. S. Allison and Dale.

Mr. and Mrs. T. J. Keyes had dinner on Sunday with Mr. and Mrs. Arthur Johnston at Dixon's Corners.

Mrs. Fraser Bolton of Winchester, spent Sunday with Mr. and Mrs. T. G. Cunningham.

Mrs. Cecil McIntosh, Mrs. Jas. Herriman and Mrs. T. J. Keyes, accompanied by Mrs. Eldon Fennell and Mrs. Oscar Wallace of Winchester, attended the W. C. T. U. Convention at Roebuck on Friday.

Mr. and Mrs. Egerton Barkley and family, of Elma, spent Sunday evening with Mr. and Mrs. T. G. Cunningham.

Mr. and Mrs. T. G. Cunningham called on Mr. Jas. Cunningham and Mrs. L. Hess and boys at Williamsburg on Monday.

United Church W. M. S.

The regular meeting of the W. M. S. was held Tuesday evening in the church hall with the president in the chair. The meeting opened with a hymn and prayer. Margaret Steele and Eleanor Robinson gave papers, and the literature secretary, Mrs. Arnold Casselman. gave her report and handed out some books.

The minutes were read by the secretary, Dorothy Coons, and roll call was answered with gifts for the bale. Evelyn Holmes reported 34 calls made. Mildred Allison gave the treasurer's report, and Mrs. Adams reported on the Branch meeting held in Ottawa in March. Mrs. Cecil McIntosh gave a short report of the Presbyterial held at Prescott.

The devotional period was in charge of Pearl Link, Gladys Knap, Evelyn Holmes and Dorothy Coons. the theme being "Home Missions." Myrtle McIntosh gave a paper and led in prayer. The meeting closed with the Mizpah Benediction and a dainty lunch was served.

Mother's Day Service

The service of worship for

The service of worship for Christian Family Day on Sunday was conducted by the pastor, Rev. N. Bowering in the United Church. The theme was "God is our Hope" and Mr. Arthur Adams, S. S. Supt., led in the devotions. The Scripture lesson was read by George Albert Holmes.

The rite of baptism was performed by the pastor and the following children were baptized: Barry Michael Thompson, son of Mr. and Mrs. Billie Thompson; Peter Lorne Allison, son of Mr. and Mrs. Lloyd Allison; Larry Alvin Steele, son of Mr. and Mrs. Eric Steele; Matthew Douglas Hayes, son of Mr. and Mrs. Matthew Hayes.

The Junior Choir rendered the selection, "The Best Bouquet For Mothr's Day." Mrs. Clarence Thompson presided at the piano. Several members of the Primary Class gave recitation, and the children joined in singing "Jesus Loves Me." Rev. Mr. Bowering gave an excellent address entitled "Mary, Mother of Jesus."

Mrs. Denzil Robinson, formerly of Finch, was received as a new member.

A hymn was sung and Rev. Bowering pronounced the Benediction.

Knox W. M. S. Meeting

Last Tuesday evening Knox W. M. S. met at the home of the president, Mrs. Earl Munro. who opened the meeting with an invocation and prayer. The secretary read the minutes, called the roll and recorded the welcome and welfare.

The supply money is to be given at the June meeting. The annual meeting of the Brockville Presbyterial will be held at Caintown on May 28th.

The theme of the devotions was "Christian Family Week." Mrs. Munro was assisted by Mrs. Ralph Johnstone reading the Scripture and Mrs. Ralph Ball reading a very interesting meditation. Mrs. Joe Davidson gave the Mission Study on "The Growing Edge" from the Study Book, "They Reach For Life," which explained the building of Union Christian College in Assam, India. In closing, Mrs. Munro read a poem. A social hour followed and the hostess served a delicious lunch.

Pleasant Valley

Mr. and Mrs. Cecil Froats and Barbara were tea guests on Mother's Day at the home of Mr. and Mrs. Herb Froats and Thelma, South Mountain.

This community extends sympathy to Mrs. Herbert McQuigg and family, of Hulbert, in the death of a dear husband and father.

Mr. and Mrs. David F. Gilmer and Miss Joyce Gilmer, Brockville, were tea guests on Mother's Day at the home of Mrs. Hannah Jeffery and Ross, South Mountain.

Miss Enid Hamilton and friend of Ottawa, were tea guests on Thursday evening at the home of Mr. and Mrs. Sam R. Hamilton.

Mr. and Mrs. Wm. Bolton, of Prescott, spent a few days with her mother, Mrs. Mary Gilmer, and Mr. and Mrs. Hilliard Gilme.

Mr. and Mrs. Arnott Conley and Miss Ileen Cowan, of Brockville, Mr. and Mrs. Allan Rupert and family, of Prescott, Mr. and Mrs. John Beckstead and family, Miss Yvonne Cowan of Dundela, and Mr. and Mrs. Sammy Cowan, Prescott, were Sunday guests of Mr. and Mrs. Jas. Cowan and Orval.

Misses Donna Hunter, Ottawa, Clara McShane, Prescott, and Joyce Gilmer, Brockville, spent the week-end at their respective homes here.

Mr. and Mrs. Robert Corker received word of the passing of a dear friend, Mrs. Currie, of Ottawa, who suffered a severe stoke and died suddenly.

Mr. and Mrs. Sammy Cowan, Prescott, Mr. and Mrs. Gordon Froats, Miss Muriel Madden and Mr. Preston Gilmer, Mr. and Mrs. Wm. Bolton and Mr. and Mrs. Earl Gilmer were guests on Mother's Day at the home of Mrs. Mary Gilmer and Mr. and Mrs. Hilliard Gilmer.

Mr. and Mrs. Frank Bopair and Brenda were Sunday visitors of Mr. and Mrs. Cecil Froats and Barbara.

Church services have been changed for the summer. The service will be at 8 p.m. and the Sunday School at 10.30 a.m.

Mr. and Mrs. George Hamilton and family, of Glen Stewart, were callers on Saturday evening of Mr. and Mrs. Sam R. Hamilton.

Family Day was observed on Sunday evening in the church, with Mr. Dwight Gilmer, S. S. Supt., and Rev. Mr. Penman in charge. The Senior Choir sang an anthem, and readings were given by Mrs. Don. Francis and Preston Gilmer. The young people also sang an anthem. The church was decorated with lovely flowers for the occasion.

South Mountain

Sunday callers at the home of Mr. C. H. Cameron were Mr. and Mrs. L. Matthews, Mrs. R. Jaquith, Miss Connie O'Dell, Austin O'Dell and Arthur Webb, all of Iroquois, and F. Gilmer of Brinston.

Mrs. W. Lake and Eileen, Mrs. J. Smith and children were Sunday guests of Mrs. E. Coons and family.

Mr. L. Bolton, of Heckston, was a caller in town on Monday.

Mrs. B. Merkley, of New Iroquois, called on Miss J. Boyd on Thursday.

Mr. P. Barnhart, of Detroit, was a recent caller in town.

Mr. and Mrs. H. Robinson and sons, of Hyndman, spent Sunday with Mr. and Mrs. Robinson here.

Sincere sympathy is extended to Mrs. S. Marquette in the death of her husband.

Mr. and Mrs. R. Anderson, of Smiths Falls, were week-end guests of Mr. and Mrs. L. Armstrong.

Mother's Day guests of Mr. and Mrs. C. E. Murdock were Mr. and Mrs. Ersol Murdock.

Mr and Mrs. A. Maude and daughters, of Brockville, spent Sunday with Mr. and Mrs. L. Montgomery and Mrs. Doris Berry.

Mr. and Mrs. M. Graham and Mr. and Mrs. K. Flegg and families of Hulbert, were visitors with Mr. and Mrs. J. W. Gilroy.

Elma

Mother's Day guests of Mr. and Mrs. Melvin Dillabough and Claude were Mr. and Mrs. Donald Dillabough, Gary and Margaret; Mr. and Mrs. Arnold Shaver, Donald and Marilyn, of South Mountain.

Mr. and Mrs. Donald McMartin, Gwen and Neil. of Cornwall, visited Mrs. A. N. Barkley and Mrs. H. Smith and family on Sunday.

Mr. Harold Armstrong, Chesterville, Mr. Ralph McPherson and Miss Dianne Thompson, Ottawa, were Sunday guests of Mr. and Mrs. Graham McPherson and Lois.

Mr. and Mrs. Gerald McIntosh, Lynn and David, of Brockville. visited Mrs. B. McMillan on Sunday.

Miss Mary McMillan spent Saturday with her aunt, Mrs. Clayton Duvall. Morrisburg.

Sunday callers at the home of Mrs. John Armstrong and Miss Jean Armstrong were Mrs. Graham McPherson, Mrs. Arthur Heagle, Mrs. Bryce Armstrong and family, Northfield Station; Mr. and Mrs. Farrand Gillie. Cornwall; Mr. Ralph McPherson and Miss Dianne Thompson, Ottawa.

Mrs. Silmser, Mrs. Bertram Coons and daughters, of Cornwall, Mr. and Mrs. Wm. Beckstead and sons visited Mr. and Mrs. Fred Beckstead on Sunday.

Christian Family Day Service was held in the church here on Sunday morning. Mr. [illegible] Beckstead, S. S. Supt., was in charge of the service. Rev. N. Bowering preached the sermon and the Junior Choir sang an anthem.

Variety Concert Enjoyed

The United Church Hall was filled on Friday evening when a Variety Concert was presented under the auspices of the Recreation Club. Rev. N. Bowering was chairman for the program which was entertaining, educational and inspiring.

Numbers included a travelogue on a trip to Florida by Mrs. Harry Allison; several selections by the choir of the Christian Reformed Church of Williamsburg; solos by two of the choir members; piano solo by Miss Margaret Dillabough; violin solo by Mrs. Hugh McMillan, accompanied by Mrs. Bernice Barkley; vocal selections by Mr. Donald Kyle, Servage girls, Mrs. Mahlon Gow, Mrs. George Marcellus; reading by Mr. Maurice Beckstead.

IN MEMORIAM

BELL—In loving memory of Mrs. Leonard Bell, who passed away May 17th, 1952.

There is a sad but sweet remembrance,
There is a memory fond and true;
There is a token of affection, Mother,
And a heartache still for you.

—Ever remembered by the Family. 52p

WESTEEL ROOFING

—ALL LENGHTS
—6 and 8 ft. ROUND END WATER TANKS.
—FROST FENCE.
—Light and Heavy BARB WIRE.

AGENTS FOR

—McLary Refrigerators and Stoves.
—Gibson Refrigerators.
—Connor Washers.

R. S. Allison & Son
Winchester Springs, Ontario.
Phone 346-J-3

JO-ANNE SHOPPE

ARE YOU READY FOR THE HOLIDAY MONDAY MAY 20th ?
WE ARE !

We have all the Sportswear that you require for a **Hot** or **Cold** week-end. Be sure and see our window.

MATCH YOUR SEPARATES OR MIX THEM

Skirts, Blouses, Jeans, Slim Jims, Pedal Pushers, Shorts, Bermuda Shorts,. Stripes & Plain, Beautiful Material. Sizes 10-20.

We just haven't the space to tell you all the nice things we have, come in and see for yourself.

SPECIAL
Nylon Hosiery
First quality, dark seams, 51 gauge, 15 denier, light colour. Sizes 8½-11, Reg. $1.00 pair.
79c pr. or 2 for $1.50

FIRST QUALITY
Seamless Hose
400 Needles, Light Shades Sizes 9-11.
Special $1.19

50 LADIES' STRAW
HATS 99c
We just have to have more display space so we are making this Special.
All Sales Final.

STORE CLOSED, MONDAY, MAY 20th.

Jo-Anne Shoppe
PHONE 10 - WINCHESTER

Berryholm Chicks
HY-LINES
WHITE LEGHORNS
BARRED ROCKS
ROCK-LEGHORNS
HAMP-ROCKS
Order Now For June Delivery.
Berryholm Poultry Farm
TELEPHONE 77W
Hy-Line Authorized Distributor
SOUTH MOUNTAIN ONT.

Pre-Moving Specials
—LEONARD ELECTRIC RANGE, model 2630, 30".
—DOMINION ELECTRIC RANGE, model 253, 30".
—DOMINION STREAMLINER WASHER.
—LEONARD REFRIGERATOR, 10.8 cu. ft., 11G4.
SALES and SERVICE For All HOME and FARM APPLIANCES.
GRAHAM TV and APPLIANCES
Massey-Harris Ferguson Dealer
SOUTH MOUNTAIN Phone 4 ONTARIO

WOOL
SHIP COLLECT TO
Our Registered Warehouse No. 10
CARLETON PLACE, ONTARIO
Reliable Grading
Prompt Settlement
Shippers may obtain sacks and twine without charge from
GEORGE A. HAY
Marvelville, Ont.
BASIL JOHNSTON
Navan, Ont.
or by writing to
CANADIAN CO-OPERATIVE WOOL GROWERS LIMITED
Carleton Place, Ontario

the store for Brides
Vogue LADIES' SHOPPE
502 Montreal Road
Cornwall

USE THE WANT ADS TO BUY TO SELL TO RENT TO TRADE

CLASSIFIED ADVERTISING RATES

For Sale, Wanted, Lost and Found Advts., not over 25 words, 50 cents for first insertion and 35 cents for each subsequent insertion. Cards of Thanks, 75c minimum. In Memoriams, 50c, and 25c extra for each four lines of verse. Advts for this column are inserted on a Cash Basis only. They will not be accepted over the phone or by mail unless the party has an open account with us, or unless the cash accompanies the order

FOR SALE

FOR SALE—10 Pigs, six weeks old. Apply to Dick Noort, 3 miles West of Cass Bridge. 52p

FOR SALE—1949 Chevrolet Sedan, in good condition. Apply to Earl Bilow, Phone 641r4, South Mountain. 52p

FOR SALE—General Motors 9.6 cu. ft. Frigidaire, like new. Apply to Carl E. McMillan, Phone 819, Chesterville. 52-1p

FOR SALE—9 Pigs, 7 weeks old. Apply to John McAuley, Ormond. Phone 196J1, Winchester. 52p

FOR SALE—1950 Ford Tractor; 1 Ferguson 2-Furrow Plow, used one year; 1 Otaco 3-Ton Wagon; 7 head of Young Cattle. Apply to Kenneth Barber, Marvelville. 52-1p

FOR SALE—500 Hybrid Pullets, 2½ months old. Pick of flock of 1000. Reason for selling, lack of space. Also a few Leghorn Yearling Hens. Apply to Milton Stewart, Winchester. 52p

FOR SALE—A number of Pigs, 7 weeks old; 2 Brood Sows, due about June 1st; a few Roasting Turkeys left; also some Potatoes. Apply to Edgar Summers, Phone 173W1, Winchester. 52-1p

FARM MACHINERY—International Harvester, full line and Tractors. Beatty Stable Equipment. Industrial Power Loaders, Back-Hoes, etc. Sales and Service. Ross H. Beckstead, Williamsburg. Dial KI 3-2103.

FOR SALE—Roofing, 28-gauge galvanized, $9.85 per square; 24 gauge Aluminum, $11.75 per square. Apply to Albert Bowman, Phone 497, Chesterville. 49-2p

FOR SALE — Strawberry Plants. Also 1 used 3-Burner Oil Stove, with Oven. Apply to Alex Summers, Winchester. Phone 324W. 50-52p

FOR SALE — Viking Raspberry Canes, $5.00 a hundred. Please order in advance. Eric Barclay, Ridgehill Farm, Winchester, R. R. 2. Phone Chesterville 685. 50-52c

FOR SALE—Light Weight Baby Carriage; also 1 Baby Car Bed, in excellent condition. Phone 360, Winchester. 51-52p

FOR SALE—1 Set of Steel Silo Rings; also 1 good Portable Saw Mill. Apply to P.O. Box 319, Winchester. Phone 322M. 51-1p

FOR SALE—One 5-Room Bungalow, on York Street in Winchester. Apply to Burton Hodgson, Phone 164R, Winchester. 51-52p

FOR SALE—14-foot. 2-cockpit Plywood Outboard Runabout Boat, powered by a 25-h.p. 1954 Evinrude Outboard Motor, both in good condition. Apply to Les. MacDonald, Winchester.

FOR SALE—Baby Chicks, every Tuesday, Red-Rock, Sussex-Red, May 14th, Pullets $23.00, Mixed $12.00, Cockerels $4.00. Collins' Poultry, Farm, R. R. 1, Lunenburg. Phone Finch 495. 51-1p

FOR SALE

ROBERTSON ACRES

See these Lots in a new subdivision located at West side of Williamsburg when choosing a location for your new home.

GORDON W. THOM, Realtor.
Morrisburg - - Ontario
51-1p

CARD OF THANKS

CARD OF THANKS—I wish to thank everyone who so kindly remembered me while ill at my home and at the District Memorial Hospital. Special thanks to Drs. H. W. and Duane Justus and the nursing staff.—Mrs. Thos. McCadden. 52p

CARD OF THANKS—We wish to express our deepest gratitude to all our friends and neighbours for their many spiritual and floral tributes and messages of sympathy received at the time of the brief illness and death of our late husband and father.—Mrs. Herbert McQuaig and family. 52c

CARD OF THANKS—We wish to express our thanks to our many friends and neighbours who remembered us with messages of sympathy, acts of kindness and floral offerings during our recent sad bereavement. A special thank you to Dr. H. G. Barton.—The Hewitt Family. 52p

CARD OF THANKS—I would like to take this opportunity to thank my friends and neighbours for their visits, cards, gifts, flowers, treats and personal calls while I was a patient in the Winchester District Memorial Hospital and during my convalescence at home. Special thanks to all who helped in any way on the farm.—Aura Hutt. 52p

CARD OF THANKS — Winchester Unit of the District Memorial Hospital Auxiliary wishes to thank everyone who contributed towards the success of the Daffodil Tea at the Hospital on Saturday afternoon. A special word of thanks to Mrs. Grace Mulloy, Mr. Allan Alford and Mrs. Merkley of the hospital staff, all of whom graciously cooperated in making the tea an overwhelming success.

CARD OF THANKS—I wish to express my sincere thanks to everyone who was so kind to me in my recent illness, with visits, cards, treats and flowers. A special thank-you to Byron and Margaret Steele, Dr. and Mrs. Justus and Rev. N. Bowering, who showed so much kindness to me. For what can take the place of kindness when one is sick? "Be gentle and kind to those who are old, for gentleness and kindness are better than gold."—Mrs. Wm. Steele. 52c

FOR SALE

ELECTRICAL APPLIANCES—Full line including Stoves, Washers, Refrigerators, Television, Radios, Home Freezers, etc. Sales and Service. Ross H. Beckstead, Williamsburg. Phone KI 3-2103.

THERE'S STILL TIME !

To Buy your McKee One-Man Harvester before Haying.
Phone 394
SHELDON ROBINSON
Winchester, Ont.

FARMS FOR SALE
FARMS TO PURCHASE

Contact W. C. MacDonald, Real Estate Broker, Winchester, or Pieter Toxopeus, Real Estate Broker, Frankville, Ont.

We have been of service to others. We can be of service to you.

FOR SALE—A Shipment of Quebec Brand Galvanized Roofing Iron, in all lengths at sale price. $9.75 per square. Apply to R. S. Allison & Sons, Winchester Springs. 50tfc

FOR SALE— Two-Bedroom Bungalow, with bath, oil furnace, and hardwood floors. Built 5 years ago. Apply to Robert Bronson, Winchester. 51-52p

FOR SALE—Pure Bred Guernseys, yearlings and heifer calves. Apply to Gerald R. Brunton, Kenmore. 52-2p

FOR SALE—Piano, in good condition, Oak. $125.00 at Aultsville. Write Miss D. M. Wells, 20 Clegg St., Ottawa. 52-2p

FOR SALE—International Harvester Hay Baler, 2 years old, with power take-off. Must sell because of death of husband. Apply to Mrs. E. Lemke, R. R. 3, Metcalfe. 52-1p

AUCTION SALE

Having decided to give up housekeeping, I will offer for sale by Public Auction at the premises, Fifth St., Morrisburg, on **Saturday, June 1st, 1957**, all Household Effects. Sale starts at 1.30 p.m.

ALEX McLAREN, Prop.
DWIGHT TUPPER, Auct. 52-1c

LOST

LOST—Dog, part police, Light Brown, friendly dog to children. Answers to name of "Sandy." Youngster's pet. Osgoode Twp. Tag No. 21. Reward. Finder please notify Gordon Bowen, Phone 176J4, Winchester. 52p

TO RENT

TO LET—Modern 4-Room Apartment, bath, gas stove, built-in kitchen. Not suitable for children. Apply to Harry Keyes, Phone 162, Winchester. 51-52c

FOR RENT—Available shortly, a House, well insulated, with furnace and all modern conveniences, heavily wired. Apply to Fergus Stinson, Kemptville. Phone 151R. 52p

WANTED

WANTED—House Work, in town or country. Phone 196J1, Winchester. 52p

WANTED—Help wanted for Kitchen work, 5 p.m. till 11 p.m. Over 18 years old. Apply Hiedi's Restaurant, Winchester. 52 1p

WANTED—Reliable Man with suitable Truck to handle freight and express. Afternoon work. Apply to R. D. Ledgerwood, Phone 5, Winchester. 52-1p

WANTED—Watkins Rural Dealer for Winchester and part of Finch. Good money for man who likes work. Age 25 to 60. Apply by letter to F. B. Helferty, 345 Mary St., Oshawa, Ont. 52-1p

WANTED—We do not want to lure you with a shabby proposition. OURS is a real money making offer. No contract, no endorsers, no obligation but your will to succeed is the asset we need. Make a test. Inquire at 1600 Delorimier, Dept. 61, Station C, Montreal. 52c

DEADSTOCK removed from your farm promptly for sanitary disposal. $2.00 service charge for each call. Telephone Collect: Winchester 114, Cornwall 3730. ST. LAWRENCE RENDERING COMPANY LIMITED

WANTED—Man interested in Sales and Service for Surge Milking Equipment for Dundas County. Apply to Keith MacMillan, Finch, Ont. 51-52p

TEACHERS — Mountain Township School Area, Dundas County, requires the following teachers for South Mountain three-roomed school: Male Principal to teach Grades VI, VII, VIII and Arts and Crafts; Assistant for Grades III, IV and V. One for Cloverdale one-roomed school. Apply stating salary, qualifications, experience. last Inspector and Phone No. to Gordon Cleland, Sec-Treas., South Mountain. Phone 615r4. 51-52c

WANTED — Baby High Chair. Apply to Mrs. W. C. MacDonald, Winchester. Phone 288.

TEACHERS WANTED — Notice is hereby given that the Matilda Township School Area Board will be accepting applications for three Qualified Teachers with permanent certificates, for S. S. No. 18, S. S. No. 14 and S. S. No. 9. Applications accepted until 12 o'clock noon, D.S.T., May 29th. Gordon M. Cooper, Sec.-Treas. of Matilda School Area, Brinston. Ont. 51-1c

WANTED

TENDERS WANTED

Tenders will be received up to June 1st, 1957, on a New 3-Ton Truck with 14-ft. platform. Apply to Chesterville District Co Operative, Chesterville, Ont. 52-1p

TENDERS WANTED

SEALED TENDERS, marked as to contents, will be received by the undersigned up to 6.00 o'clock p.m., May 24th, 1957, for the supply of 6000 cu. yds. of crushing gravel and 2000 cu. yds. pit run gravel.

The lowest tor any tender not necessarily accepted.

J. STEEN, Clerk,
Township of Winchester,
52-1c Morewood, Ont.

TENDERS FOR TRUCK

Sealed Tenders, marked as to contents, will be received by the undersigned up to 6.00 p.m., May 24th, for the purchase of a 5-Ton Dump Truck. Specifications may be seen at the office of the undersigned.

The lowest or any tender not necessarily accepted.

J. STEEN, Clerk,
Township of Winchester,
52-1c Morewood, Ont.

TENDERS WANTED

SEALED TENDERS, marked as to contents, will be received by the undersigned up to 6.00 o'clock p.m., May 24th, 1957, for the delivery of 2000 cu. yds. of pit run gravel on the roads in the Township of Winchester, the township to furnish the gravel.

The lowest tor any tender not necessarily accepted.

J. STEEN, Clerk,
Township of Winchester,
52-1c Morewood, Ont.

TENDERS WANTED

SEALED TENDERS, marked as to contents, will be received by the undersigned up to 6.00 o'clock p.m., May 24th, 1957, for crushing and delivering on the roads in the Township of Winchester: 6000 cu. yds. gravel, more or less.

All material must pass through a one-inch screen; Township to furnish the gravel; Gravel to be put on roads during the month of August. Work to be done under the supervision of the Township Road Superintendent.

The lowest or any tender not necessarily accepted.

J. STEEN, Clerk,
Township of Winchester,
52-1c Morewood, Ont.

TENDERS FOR COAL AND COKE
FEDERAL BUILDINGS
PROVINCE OF ONTARIO

SEALED TENDERS addressed to the undersigned and endorsed as above, will be received until 3.00 p.m. (E.D.S.T.), TUESDAY, JUNE 11th, 1957, for the supply of coal and coke for the Federal Buildings throughout the Province of Ontario.

Forms of tender with specifications and conditions attached can be obtained from the Chief of Purchasing and Store, Department of Public Works, Garland Building, Ottawa, and the District Architect, 385 Yonge St., Toronto, Ontario.

Tenders will not be considered unless made on the printed forms supplied by the Department and in accordance with conditions set forth therein.

The Department reserves the right to demand from any successful tenderer, before awarding the order, a security deposit in the form of a CERTIFIED cheque drawn on a bank incorporated under the Bank Act or the Quebec Savings Bank Act payable to the order of the RECEIVER GENERAL OF CANADA, equal to ten per cent. of the amount of tender, in accordance with the Government Contracts Regulations now in force, or Bearer Bonds, with unmatured coupons attached, of the Government of Canada or of the Canadian National Railway Company and its constituent companies, unconditionally guaranteed as to principal and interest by the Government of Canada.

The lowest or any tender not necessarily accepted.

ROBERT FORTIER,
Chief of Administrative Services and Secretary.
Department of Public Works,
Ottawa, May 7th, 1957.
52-1c

NOTICES

LAWN MOWERS

Lawn Mowers repaired and sharpened. New and Used Mowers for sale.

WINCHESTER REPAIR SHOP
Phone 17W - Winchester.
51-4p

LEASON'S GARAGE
Winchester, Ont.
New Bikes, $35.00 and Up.
New 3-Speed Bikes.
We Also Have Rebuilt Bikes, C.C.M. Parts and Best Deal.
51-52p

NOTICES

RE TAX ARREARS IN WILLIAMSBURG TOWNSHIP

All those who are in Arrears of Taxes in the Township of Williamsburg take notice that the Tax Collector of the Township has been authorized to take the necessary steps for the collection of all arrears of taxes in the Township on or before the 31st day of July, 1957.

Signed,
REEVE AND MEMBERS OF COUNCIL, TOWNSHIP OF WILLIAMSBURG
52c

RE BUILDING PERMITS IN WILLIAMSBURG TOWNSHIP

Notice is hereby given to any person or persons intending to purchase land, build homes or other buildings or rent land to trailers, that Township By-Laws No. 1217, 1202 and 1226, respectively, govern and control the use of land, the erection or addition to buildings and the necessity of establishing a trailer camp and the receiving of permits or licenses as the case may be prior to any purchase, building or rental of land is made. Any person who contravenes any of the provisions of these By-Laws are subject to a fine of not more than $50.00 (exclusive of costs). It is up to you to contact the building inspector, Mr. Keith Schell, Williamsburg, Ontario (Phone Kingsdale 3-2673) before any work or purchase is started.

Signed,
REEVE AND MEMBERS OF COUNCIL, TOWNSHIP OF WILLIAMSBURG
52c

NOTICE is hereby given that anyone found dumping rubbish or trash along any road in the Township of Winchester will be severely prosecuted according to law.

By Order of Council,
TOWNSHIP OF WINCHESTER.
52-1c

PERSONAL

"OLD at 40, 50, 60?" MAN! You're Crazy! Thousands peppy at 70. Ostrex Tonic Tablets pep up bodies lacking iron. For rundown feeling many men, women call "old." New "get-acquainted" size only 60c. All druggists. 52-6c

NOTICE

The party who was seen taking away 1 Water Tank and 1 Rubber-tired Wheelbarrow from Walrich Farm on No. 2 Highway must return these within 7 days, and no prosecution will be laid.

WALTER VINET
52c

ELECTROLUX
Sales & Service
Vacuum Cleaners, Floor Polishers. Free Home Demonstration. Phone 5-3478.
GEORGE M. PETERSON
Prescott - - Ontario
50-8p

RADIO & TELEVISION SERVICE
Phone Metcalfe 75r12.
LES COLLEY
A Graduate of the School of Electronics, Ryerson Institute of Technology, Toronto.
49-4p

PERSONAL — Hygienic Supplies (Rubber Goods) mailed postpaid in plain, sealed envelopes with price list. Six samples 25c, 24 samples $1.00. Mail Order Dept., M-57, Nov-Rubber Co., Box 91, Hamilton, Ontario.

CHICKS

Heavy Breed Cockerels 5c
Capons, 3 to 4 weeks 35c
Heavy Breed Pullets 27c
Bred-to-Lay Leghorns 29c
Ames-in-Cross 55c
Order in advance. Government inspected for your protection.
ELLIS HATCHERY
South Mountain - Ontario.
43tfc

For Quick Sale List With Gale !
For a Good Buy Why Not Try !
LOUIS KALIN
R. R. 4, Kemptville.
Phone 640 r 4.
—Representing—
ALBERT T. GALE, Real Estate.
48tfc

OPPORTUNITY THIS AREA

Canadian Company operating on a national scale has immediate openings for ambitious men or women to manage local business dealing with some of Canada's largest chain stores; can be handled in spare hours at start if desired; honesty and dependability more important than past experience. Our liberal financial assistance enables rapid expansion. This is a business on a high plane for high type men or women of character only.

APPLICANTS MUST HAVE APPROX. $1,600.00.

(Which is secured) and good references. These openings will pay you exceptionally high monthly income immediately, and rapidly increase as business expands. Prefer applicants aspiring earnings from $10,000 to $20,000 yearly. No high pressure men wanted as NO SELLING required. If you can qualify and have necessary cash, write today giving phone and particulars for local interview. Write J. W. WEBB COMPANY, Dept. B-100, 1449 St. Alexander, Montreal 2, Quebec.

News From Vernon, Metcalfe, Marvelville District

Vernon

Ground Observers Meet

The monthly meeting of the Ground Observers Corps of the R.C.A.F. was held last Monday evening at the home of Mr. and Mrs. Archie Sayant with 14 members present. Mr. Sayant, chief observer, was in charge. In the absence of Mr. Keeler, sec'y.-treasurer, Mrs. Sayant read the minutes and gave the treasurer's report. Mr. Bill Porteous was given the authority to buy binoculars for sighting the aircraft. Plans were discussed as to a trip to the Filter Centre at Brockville. The meeting adjourned and lunch was served.

Senior Mission Circle

The regular meeting of the Baptist Mission Circle was held at the home of Mrs. James Ferguson last Wednesday evening with a good attendance of members and several visitors.

The president opened the meeting with a hymn, meditation and prayer. Roll call was answered by the name of a woman of the Bible. The matter of appointing delegates to the Convention at McMaster University on May 27-29 was brought up, but at present no one is sure of being able to go.

As this was the annual meeting Mrs. Keeler took the chair for the election of officers, and then offered a prayer of dedication for them. Mrs. Peter MacMartin read the year's report of the Circle. The amount raised for Missions was $331.50. The topic, "Medical Missions In India" was well given by Mrs. Cecil Waddell. The meeting closed with a hymn and the Lord's Prayer.

Mother's Day Service

On Mother's Day at the Vernon Presbyterian Church the Junior Choir under the direction of Mrs. Audrey Stewart rendered pleasing Mother's Day music. The members are Alvin Cowan, Linda Dalgleish. Helen Cameron, Heather Cameron, Patsy Baker, Donna Campbell, Patsy Morrison, Cheryl Morris, Elaine Savage, Florence Hill, Margaret Morrison, Elizabeth Savage, Judy Wallace, Mary Campbell, Joyce Cowan and Tommy Dalgleish.

Music Festival Results

Springhill School was successful in winning top marks in its class at the Russell Music Festival. Arnold Prescott received honourable mention.

Mrs. M. MacDiarmid Heads W. A.

The annual meeting of the W. A. of the Baptist and United Church was held recently at the home of Mrs. Eric Ferguson. Mrs. Keeler read the Scripture and led in prayer. Plans were made for catering to the Religious Education Conference to be held at the Vernon Church on June 8th. It was decided the next meeting would be held at the church and would be a work meeting.

Mrs. Eric Ferguson presented the report of the nominating committee. The officers for the coming year are: President, Mrs. Maynard MacDiarmid; vice president, Mrs. Bert Campbell; secretary, Mrs. Gordon Blair; treasurer, Mrs. Wilfred Poteous; pianist, Mrs. Harold Ferguson; assistant, Mrs. Keeler; work committee, Mrs. John Porteous, Mrs. Lewis, Mrs. Herb Robinson, Mrs. Lloyd Ferguson, Mrs. Dan Ferguson; social, Mrs. Ed. Blair, Mrs. Clinton Lewis; card mailing, Mrs. Jack MacDiarmid; refreshments, Mrs. John Kennedy and Mrs. Ken. Cameron.

The president moved a vote of thanks to the hostess. Lunch was served and a social time spent.

Personals

Mrs. Howard Acres and Roy, of Ottawa, spent the week-end with her parents, Mr. and Mrs. Lindsay Allen.

Twenty-eight children met at the home of Mr. and Mrs. Wesley Lewis on Friday afternoon and attended a birthday party in honour of their daughter, Bonnie. Games and contests were enjoyed and refreshments were served.

Another birthday party was held on Sunday afternoon in honour of Miss Myra Millar, daughter of Mr. and Mrs. Jas. Millar, at which several girls attended.

Mr. and Mrs. Stanley Raistrick and family, of Ottawa, spent Saturday with Mr. and Mrs. Edward Anderson.

(Last Week's News)

Miss Shirley Acres attended the A. Y. P. A. Conference held in Cornwall during the week-end.

Visitors of Mr. and Mrs. Peter MacMartin on Sunday were Mr. and Mrs. Russell Wallace, Sandra and Karen, of North Gower; Mr. and Mrs. Orval Kinnaird, Winston and Stephen, of Kempvtille, and Mr. and Mrs. Herb Robinson, the occasion being Mrs. MacMartin's birthday. We join in wishing her many more birthdays.

Mr. and Mrs. Floyd Fretwell spent Sunday with Mr. and Mrs. Percy Gilmer and Larry at Iroquois.

Mr. and Mrs. Howard Porteous and Mr. and Mrs. Wilfred Porteous motored with Mr. and Mrs. Hugh McMaster of Ottawa to Kingston on Sunday and spent the day with Mr. and Mrs. G. H. MccIlveen. Mr. and Mrs. Wilfred Porteous remained for a few days.

Marvelville

Congratulations to Miss Alice Fader for her outstanding marks at the Russell Music Festival and winner of the cup.

Mrs. Minnie Fader spent some time with her sister, Mrs. Violet Scott, of Russell.

Mrs. Ida Brunton, of Kenmore, spent the week-end with her daughter, Mrs. Wm. Hume.

Mr. and Mrs. W. Stanley and family spent Sunday evening with Mr. and Mrs. Edgar Stanley of Russell.

Mr. and Mrs. Lynn Dowser and Gordon, of Metcalfe, spent Sunday evening at the home of Mrs. Norman McCormick.

Mr. and Mrs. Charles Fader travelled to Toronto last week where they attended the funeral of Mr. Chas. Shore.

Miss Alice Wood, of Ottawa, spent the week-end at the home of Mrs. A. Wood.

Mr. and Mrs. Eldon Hay and Keith, of Kingston, spent a few days with Mr. and Mrs. George Hay.

For Quick Action, try a Press Classified Advt.

Metcalfe

Miss Ida McLaurin has returned home after spending three months at Lakeland, Florida.

Mrs. Russell Blair attended the Women's Institute Conference at Guelph last week.

Congratulations to Mr. and Mrs. Wilson Wyman, of Winnipeg, who were recently married at Brandon, Man., and are spending part of their honeymoon at Edwards and district. A reception in their honour was held in the Memorial Community Centre on Friday evening with over 200 guests present. Wilson is the son of Mr. and Mrs. Gilmore Wyman.

Mr. Wm. Bradshaw and sister, Margaret, moved into the newly built house of Albert Scrivens on John Street.

Mrs. I. B. Purcell, Mrs. W. Dow and Mrs. E. Cowan attended the funeral of the late Mrs. Tom Hume at Lachute on Friday.

Mr. and Mrs. Wally Fisher were Saturday visitors of the former's grandparents, Mr. and Mrs. W. J. Fisher.

Mr. and Mrs. Delmer Mitchell and Stewart, of Richmond, were Friday evening visitors of Mr. and Mrs. Robert Fisher.

Mr. and Mrs. Seely Rombough and family, of Smiths Falls, visited Mrs. Mabel Craig on Sunday.

Mr. and Mrs. Howard Brooks of Ottawa, spent Sunday with Mr. and Mrs. Russell Blair.

Mr. and Mrs. Gilbert Burt and children, of Ottawa, visited Mr. and Mrs. W. J. Fisher on Sunday.

Mr. and Mrs. E. Cowan visited Mrs. D. J. Hill of Marvelville and Mrs. Duncan MacKeracher of Russell on Mother's Day.

Mr. and Mrs. Benson Latimer were Sunday visitors of Mr. and Mrs. Lorne Waddell and son.

Has your Subscription expired?

MRS. G. HARTEN RE-ELECTED PRESIDENT KENMORE W. I.

At the annual meeting of the Kenmore Women's Institute Mrs. G. Harten was re-elected president. The other officers are as follows: 1st vice president, Mrs. W. McCormick; 2nd vice president, Mrs. R. Wilson; secretary, Mrs. W. Aldridge; assistant, Mrs. A. Clarmo; treasurer, Mrs. A. Clarmo; district director, Mrs. W. Aldridge; alternate, Mrs. N. Carkner; Hospital representative, Mrs. G. Harten.

Standing Committees: Mrs. W. Aldridge, Mrs. L. Harrison, Mrs. W. McCormick, Mrs. R. McKeown, Mrs. A. Harrison; Cairn Committee, Mrs. D. Dewar and Mrs. A. Clarmo; Sick committee, Mrs. Elson, Mrs. H. Curry and Mrs. N. Carkner; Pianist, Mrs. S. Carkner.

A pot-luck supper preceded the meeting.

Jeanie: "Look, I've just got my diamond engagement ring."

Janie: "Mind you don't drop it; it'll mean seven years' bad luck if you do."

The WORK SHOP
Keyes Block, Winchester.
WORK CLOTHES FOR THE WORKING MAN
WHERE YOUR DOLLAR GOES FARTHER!
TROUSER SPECIAL
New Assortment just in. Fine Trousers, low price.
$6.95 - $7.95
BIG "B" OVERALLS—the best.....$4.75
BATA ELK SPORT OXFORDS.....$6.95
BALBRIGGAN UNDERWEAR.....$1.98 Suit
MEN'S HYDRO WORK BOOTS $9.75
Brown Retan Leather. Double Leather Sole.
MORLEY SHORTT MANAGER

Canadian Pacific
TIME TABLE
EASTERN STANDARD TIME
EASTWARD
No. 22—4.35 a.m.—flag stop to Montreal and East.
No. 36—4.45 p.m.—local, stops at all stations.
WESTWARD
No. 35—11.45 a.m.—local, stops at all stations.
No. 21—12.06 a.m.—flag stop to Belleville and points beyond.
SUNDAY ONLY
No. 597—10.52 a.m.—Westward to Smiths Falls only.
No. 598—5.59 p.m.—Eastward, stops at all stations.
R. D. LEDGERWOOD, Agent.

Genuine PFISTER HYBRIDS
BUY BETTER HYBIRDS FOR BETTER YIELD
PLANT PFISTER HYBIRDS IN 1957
—Dealers—
Fennell Feed Co., Winchester
Ralph Allison, Win. Springs
Hugh McMaster, Winchester

Church Services



SUNDAY, MAY 19th, 1957.

Anglican Church
Rev. H. D. Roberts, Metcalfe.
Sunday, May 19th—9.30 a.m., Holy Communion.

Baptist Church
Rev. C. A. Roberts, Minister.
Winchester: Morning Service at 10.00 a.m. Sunday School, 11.00 a.m.
Ormond: Morning Service at 11.30 a.m. Evening Service at 7.30 p.m.

Presbyterian Church
Rev. Wm. Sutherland, Minister.
Winchester: Sunday School at 10 a.m. Morning Worship at 11.00 a.m. See Special Notice for Evening. Service.

United Church
Rev. T. N. Mitchell, Minister.
Winchester: Morning Worship at 10.30 a.m. Sunday School at 11.30 a.m. See Special Notice for Evening Service.
Harmony: Sunday School at 2.30 p.m. Worship Service at 3.00 p.m.

Wesleyan Methodist Church
Rev. F. K. Gordon, Minister.
Sunday School at 9.45 a.m. Service of Worship at 10.45 a.m. and 7.30 p.m. Prayer and Fellowship Hour on Wednesday at 7.30 p.m. Youth meets on Friday at 7.45 p.m.
Hallville: Sunday School at 2.15 p.m. Afternoon Worship at 3.00 p.m.

Williamsburg Christian Reformed Church
Cecil W. Tuininga, Minister.
10.00 a.m.—English Services.
7.30 p.m.—Dutch Services.

Ormond Baptist
Rev. C. A. Roberts, Minister.
Sunday School at 10.00 a.m. Public Worship at 11.00 a.m. and 7.30 p.m. Prayer meeting on Wednesday at 8.00 p.m. B. Y. P. U. on Friday at 8.00 p.m.

Winchester Springs United Church
Rev. N. Bowering, Minister.
Sunday School, 1.30 p.m.; Public Worship at 2.30 p.m.

UNION SERVICE ON SUNDAY EVENING
Until further notice, the congregations of the United, Presbyterian and Baptist Churches will unite for the evening service each Sunday evening, alternating in each church. The service this Sunday evening will be held in
THE UNITED CHURCH

BETHANY CHAPEL WINCHESTER
Every Friday night at 8 p.m, Evangelist J. Booker, of Ottawa, will conduct a special series of Bible Study in Ephesians.
Sunday Services—10.30 a.m., Sunday School for all ages; 11.30 a.m., Morning Meeting; 8.00 p.m., Gospel Service.
A friendly welcome awaits you.

Art and Amy DAYKIN
PHOTOGRAPHY
WEDDINGS
FAMILY GROUPS
CHILDREN
Osgoode, Ontario
Telephone Metcalfe 61r4.
North Gower 610r13.

PINKUS SALVAGE and AUTO WRECKERS
—INCLUDING—
- Used Auto Parts
- Good Car Heaters
- Used Tires and Tubes
- Car Accessories
- Other Hard-To-Get Items
- Used Angle Iron & Piping

—WE SELL—
B. F. GOODRICH Products
—AND—
GLASS Cut To Measure, See
Fred Pinkus
Williamsburg - Ontario

Hylo Egg-Grading Station
L. Kapeller, Proprietor
WINCHESTER, OSGOODE and CHESTERVILLE
HIGHEST MARKET PRICES
Paid Daily for our City Trade
2 Electric Grading Machines To Assure You Proper Grade.
If it is not convenient for you to bring your eggs to our Grading Stations at Winchester or Osgoode, you may leave them at any of the following stores where they will be picked up and your returns left twice weekly:
Allison's Store, Win. Springs
Thomas' Store ..... Elma
Lewis' Store ..... Dalmeny

Poultry Wanted
All kinds of Poultry Wanted at all Seasons. Also Hides and Wool. Highest Prices Paid, and you are assured of a Square Deal.
MORRIS ROSS
PHONE 19 - - WINCHESTER

LAYING MASH
WE HANDLE LAKKO and SAUNDERS' "WONDER" LAYING MASHES
Both are second to none.
Hugh McMaster
Phone 431 WINCHESTER


WANTED A GOOD START IN LIFE WITH SHUR-GAIN SUPER CHICK STARTER
All young chicks want to make a good start in life and if they could talk, they would tell you why our new SHUR-GAIN Super Chick Starter would be their choice of starters.
1. TOP PERFORMANCE demonstrated by fast uniform growth, good bone development, good feathering and low mortality and made possible through increased protein and energy levels and extra fortification of vitamins, minerals and growth factors.
2. ECONOMY due to the fact that SHUR-GAIN is made right in our mill and we sell direct to you. This eliminates extra handling, hauling and profit costs.
3. FRESHNESS because we manufacture chick starter almost daily during the season and often the starter you buy from us will have been made that same day. Tests prove that chicks do better on fresh feeds.
In 1957, get the chick starter that combines performance, economy and freshness—get SHUR-GAIN Chick Starter.
H. S. LANNIN LIMITED
SHUR-GAIN FEED SERVICE
TELEPHONE 48W. - - WINCHESTER, ONT.

Get the ACTION you're after!

A GENERAL MOTORS VALUE
Safety-Mated Power in every Pontiac model
YOU'RE ALWAYS AHEAD WITH PONTIAC'S LEVER-SHIFT AUTOMATIC TRANSMISSIONS . . . POWERGLIDE, TURBOGLIDE, HYDRA-MATIC
- Extra safety with "park" position
- Eyes always on the road
- Hands never leave the wheel
- Easier "rocking" in snow or mud
Pontiac offers a lot that no other car can match . . . distinctively sleek styling . . . a proud and honored name for dependability . . . a proven performance record. But most important of all is Pontiac's outstanding choice—of models, of series, of engines and transmissions . . . all perfectly matched for in-built safety.
That wider choice means a complete range of action-packed Pontiacs to fit every driving need . . . and you can prove *that* to your complete satisfaction. See your nearest Pontiac dealer and *drive* a Pontiac —right away!
Try PONTIACTION today!
P-2457D
CHECK YOUR CAR —CHECK ACCIDENTS MAY IS SAFETY MONTH
WERT'S GARAGE LIMITED, Crysler, Ont.

Crumbles! Crumbles! Crumbles!
CHECK-R-MIX A GOOD FEED at a GOOD PRICE...
The Modern Method of Chick Feeding
As Up-To-Date As Tomorrow
Our Pellet Mill is working overtime to supply the demand for Chek-R-Mix Chick Starter Crumbles
Can You Afford To Feed Less Than The Best?
Crumbles save you money for there is no waste. Every bite a balanced ration. Chicks taste it—love it—clean it up and look for more. It is Nicarbazin fortified to protect against Coccidiosis. Get your late chicks off to a flying start with Chek-R-Mix Chick Starter Crumbles.
Do your have a Poultry or Livestock Feeding Problem? Then call us and Johnny will call on you!
We Carry A Full Line of Purina Sanitation Products
H. E. Saunders & Sons
Inkerman - - Ontario.
TELEPHONE 13r21, SOUTH MOUNTAIN
"The Store with the Checkerboard Sign"

Campus Hi-Lites . .

350 H. S. STUDENT TOUR K. A. S.

Nearly 350 students and teachers from fifteen high schools in Eastern Ontario were the guests of the Kemptville Agricultural School on May 1-2-3. This was a part of the usual vocational guidance programme and consisted of short lectures given by the various instructors of the K. A. S. staff and tours on tractor trains to the school livestock and farm buildings.

The Principal of the Kemptville Agricultural School welcomed the visitors, and explained the purpose of the School and the courses which were offered in Agriculture, Home Economics, Farm Mechanics and Dairying.

Upon the conclusion of the Principal's address, the visitors were divided into groups and under the direction of guides escorted to the various buildings where they witnessed demonstrations in the latest electrical equipment, welding projects and various types of barns.

High School staff officials expressed their pleasure at what they termed a very profitable day.

Schools attending were as follows: North Grenville District High School, Kemptville; Osgoode Township High, Metcalfe; Vankleek Hill Collegiate Institute; Winchester High; Mountain District High; South Grenville District High, North Augusta; North Leeds District High, Lyndhurst; Athens District High; Quinte Secondary, Belleville; Belleville Collegiate Institute; Lisgar Collegiate and Glebe Collegiate, Ottawa; Carleton Place High; Glengarry High, Alexandria; Prince Edward Collegiate Institute, Picton.

MOUNTAIN DISTRICT H.S.

On Thursday, May 2nd, the 10 and 11 Grade students visited the Kemptville Agricultural School. They spent the day at the school visiting the many buildings. Mr. Anderson and Mr. O'Brien were in charge.

On Friday, May 3rd, the students joined in a spelling bee. Ruby Hunter and Lorna Simzer were the captains. Bruce Kerr, Lorna Simzer and Dawn Blaine staged a strenuous battle until Dawn Blaine was declared winner.

Dr. T. A. Culham, Ph.D., spoke to the students on May 10th. Dr. Culham is from the English division at K.A.S. His talk was on the school and he also showed slides.

Four baseball teams are competing for a championship. The winner of the game between Bill McCargar's team and Don Durant's nine will play the winner of Dale Boyd's and Ronnie Hyndman's teams.

Mountain

Mr. and Mrs. Roy Hastings, of Brockville, called on her mother on Sunday evening.

Mr. and Mrs. Evan Reddick and family, of Burritt's Rapids, spent Mother's Day with her parents, Mr. and Mrs. W. Barrigar.

Mr. and Mrs. Murray Storey, of Iroquois, spent Sunday with their daughter, Mrs. Arnold Johnstone, Mr. Johnstone and family.

Mrs. Wm. Shaw spent a few days recently with Mr. and Mrs. Ralph Shaw and family.

Mrs. Alex Austin and Mr. and Mrs. Elmer Wells, of Wakefield, Que., called on Mr. and Mrs. Sam Crawford on Sunday.

Callers on Mrs. A. Byrd and Mr. Byrd on Mother's Day were Mr. and Mrs. Wm. Christie, of Brockville; Mr. and Mrs. C. Byrd and family, Oxford Station, and Mr. and Mrs. C. Levere and family, Glen Stewart.

Mrs. Johnny Berry spent Mother's Day with her son, George, and family, of North Gower.

Mrs. E. Payne, Ottawa, spent Mother's Day with her daughter, Mrs. Lyal Coughler, and Mr. Coughler and girls.

Mr. and Mrs. Ken. Cameron and family, of Kemptville, were callers in Mountain on Sunday.

Mrs. John Kerford has been calling on friends in the village for the past week.

Mr. and Mrs. Wilson Hoy and Mr. and Mrs. Keith Renwick, of Winchester, Mr. and Mrs. Robert McConnell of Kemptville, spent Mother's Day with their mother, Mrs. Wm. McConnell.

The service of baptism was administered in Mountain United Church Sunday night to the following: Beverley Joan Gibson, daughter of Mr. and Mrs. Wm. Gibson; Susan Diane McNair, daughter of Mr. and Mrs. Keith McNair; Stephen Paul Workman, son of Mr. and Mrs. Lloyd Workman, and George Lester Bryan, son of Mr. and Mrs. Lester Bryan.



The Farmer and His Wife

Mr. and Mrs. Frank Ryan are pictured here with R. H. McIlguham who was master of ceremonies at a testimonial dinner for the Ryans in the Coliseum recently. Both Mr. and Mrs. Ryan have become "part of the family" in many homes throughout the Valley by way of their broadcasts over CFRA. More than 1,000 Valley farmers jammed the Coliseum to honor Mr. and Mrs. Ryan at a dinner organized by the farmers of the Valley.—(Dominion-Wide Photo).

NEW TRANSPORTATION SYSTEM DEVELOPS NORTHLANDS

On a site halfway between Winnipeg and the Arctic circle, huge tonages of supplies and machinery are being poured into what may be the world's largest nickel city.

Over ice, snow, open country and muskeg, a team of tractor trains has delivered 26,000 tons of equipment, during an 89-day "blite"—setting up a transportation system unlike any other in the world. Travelling reporter Harold Hilliard journeyed by train for nearly two days, 700 miles north from Winnipeg, to get a close-up view of this amazing feat of transportation. His report which appears in this week's issue of The Star Weekly. tells an almost incredible story of the "cat cowboys"—the men who drive the bing tractors through all weathers and conditions.

Nation Valley

Mr. and Mrs. Cecil Rae, of Inkerman, were calling on relatives in the Valley.

Mrs. John Allison, of Maple Ridge, has been visiting at the home of Mr. and Mrs. Robert Allison and Malcolm.

Mr. and Mrs. Lloyd Merkley family were visiting Mr. and Mrs. Floyd Whitteker, of Williamsburg.

A number from here attended the farwell party for Mr. and Mrs. Thos. Holmes of Winchester Springs.

Mr. and Mrs. Wm. Clark and Messrs. Harold Clark and Percy Rae spent Tuesday evening in the Valley.

Mrs. John Veeman and children spent one day with her parents at Monklands last week.

WOODMEN HOLD SOCIAL EVENING

The W.O.W. No. 338 held a social evening at the home of Sovereigns Ed. and Wilda Turner at Cornwall last Friday evening. Progressive euchre was enjoyed by those present. Mrs. Harlan Helmer and Mr. Russell Crowder were the high prize winners, while Mrs. Arnold Windsor and Mr. Harlan Helmer won consolation prizes. Mr. Arnold Windsor won the door prize.

Plumbing and Heating Service

Complete Line of Bathroom and Kitchen Fixtures.
Findlay Furnaces and Conditioner Units.
Crane Oil Burners.
Beatty Pumps and Equipment.
Northern Electric Refrigerators and Appliances.
Pressure Systems.
Kitchen Ranges, Heaters, etc

J FADER & SON
Phone 60
WINCHESTER - ONT.

Planning A Wedding Soon ?

We invite you to see our display of Wedding Cake Ornaments. We are sure you will be the happiest bride ever, with a cake decorated to your order and topped with one of these beautiful ornaments.

A REMINDER

You can do your week-end baking in five minutes by shoping at

SUMMERS' BAKERY
PHONE 140.
WINCHESTER, - ONT.

IT Could PAY YOU To Find Out About

The Surge Milker



KEITH MacMILLAN
Phone 844 - FINCH, ONT.

BALL CONSTRUCTION CO. LTD.

BACKHOE, LOADER, BULLDOZER and FLOAT SERVICE

GRAVEL, SAND, FILL, TOP SOIL — We Deliver.

Chesterville 467 - PHONE - Morrisburg KI3-2523

FINA
WASHING
LUBRICATION
FIRESTONE TIRES
HAROLD LEVERE, Lessee Dealer
Levere's Service Station
WINCHESTER PHONE 315 ONTARIO

BOYD BROS.
Specializing In
ASHLAR BLOCK MASONRY
Granite Faced Concrete Blocks, Sills and Lintels.
Foundation Blocks. Concrete Block Silos.
Concrete Tile and Septic Tanks.
OSGOODE, ONT. Phone North Gower 659r11.

G. E. ELLIOTT
PLUMBING and HEATING SALES
SPECIALIZING IN OIL HEATING & SERVICE
ESTIMATES FREELY GIVEN
WINCHESTER, ONTARIO
ST. LAWRENCE STREET
SHOP PHONE No. 295

CTC CANADIAN TIRE CORP'N

BIG SAVINGS ROTARY MOWERS—



TRIM CLOSE TO TREES,

49.95

LAWN MASTER 18 in. CUT

This money saving rotary power mower pictured above is powered with a 2 h.p. motor. Cuts toughest, tallest, grass and weeds, with power to spare. Trim right up to fences and trees. Convenient side discharge, safety type friction clutch, puncture proof tires. Hardened one piece blade easily sharpened. No more hand trimming.

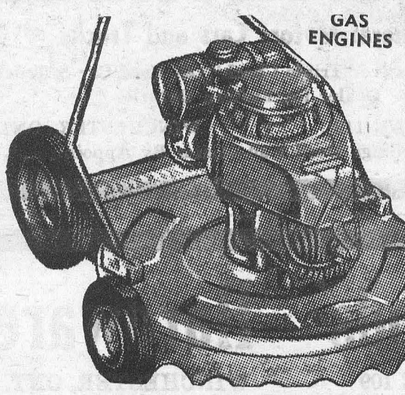

GAS ENGINES

Handsomely Styled



USE YOUR CREDIT
NO DOWN PAYMENT—Terms arranged to suit your budget. Enjoy the use of your Power Mower while you pay for it.

Safety Built

RECOIL START 18 in. CUT
Shown Above
55.95

Other Power Mowers

LAWNMASTER 18", 4 cycle, 2 h. p. Clinton Engine, Rope Start 68.95
LAWNMASTER Deluxe 18", 2 cycle, 2 h. p. Clinton Engine, Recoil Start 59.95
LAWNMASTER Super Deluxe, 2 cycle Iron Horse Engine, 2 h. p., Recoil Start, Silentone Muffler 67.95
LAWNMASTER Super Deluxe 18", 4 cycle Briggs-Stratton Engine, 1 3-4 h. p., Recoil Start, Silentone Muffler 74.95

SUPER POWERED 21 in. CUT

Super Powered 2½ h. p. Rotary Power Mower pictured above. Here's the job that has everything, offset blade slashes wide 21" path, non stall carburetor, big puncture-proof tires, 4 height adjustment, replaceable cutting lips, swing over handle.

84.95

W. P. HENOPHY - Williamsburg

Look how beautiful the height of fashion is this year!



New Yorker 2-door hardtop

Spacious . . . gracious . . . advanced in every respect . . . and right at the zenith of fashion —that's the magnificent new Chrysler!

At the club . . . the golf links . . . the festive house parties . . . and all the other gay places this year, it's *Chrysler* the crowd is admiring and talking about.

For nothing quite like this slim, graceful, fashion-plate beauty has ever glided in beneath the smart porticos before. Nothing so tastefully styled. So luxuriously appointed. So smooth and powerful in action.

There's the superb Chrysler New Yorker with its splendid length . . . and its great 325-h.p. V-8 with 4-barrel carburetion. And there's the wonderful Windsor with its clean, lovely lines and the exciting performance of up to 295 horsepower under the hood.

All Chryslers have the extraordinary convenience and flashing responsiveness of push-button Torque-Flite automatic drive. All have the new Torsion-Aire Suspension system that gives Chrysler its remarkable sports-car handling characteristics, as well as the smoothest ride on wheels. All have the roominess, comfort and safety Chrysler is famous for.

It's *your* kind of car, this long, low and luxurious Chrysler of 1957. And its cost is less than you may imagine. So let us demonstrate one to you soon. Just telephone. We'll bring a Chrysler to your door for the most revealing demonstration drive you've ever experienced.

CHRYSLER CORPORATION OF CANADA, LIMITED

The luxury car that's so easy to own

CHRYSLER

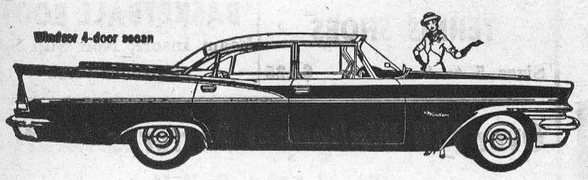

Windsor 4-door sedan

What a Chrysler ride will show you...

Try one soon. See how it feels to command up to 325 h.p. with push-button ease . . . skim over bumps as though they weren't there . . . make tight turns without leaning and quick stops without "nose-diving". It's really an eye-opening experience. One you shouldn't miss!

You're always a step ahead in cars of The Forward Look

W. J. L. BOYD & SONS LIMITED
TELEPHONE 144, WINCHESTER, ONT.



The Country Gentleman finished their play-offs on Thursday with the team from Newington winning in a walk. The team was captained by Jim Webber, and other members were Freeman Miller, Bert McQuaig, Eldon Thompson, Jim Zeron and Cliff Rombough, with Al Bosley and Cyril Fobert as substitutes. They are nearly all first-year bowlers and came along very fast in the last couple of months to take double honours in winning both the league schedule and the play-offs. They had amassed 101 points in league play, and in the three-game playoff took 19 points out of a possible 21. They also had a pin-fall of 10,015. They are being honoured tonight at the LaPoloma Restaurant in Ottawa, and each will receive individual prizes as well as having their names inscribed on the plaque. Others being honoured at the dinner include: Lorne Byers. who had the high average for the year. a nice 231; Harold Armstrong for rolling the high single and high triple of the year—Harold's 430 single is an all-time alley record, his cross was 878. Freeman Miller's nice cross of 854 will also receive recognition as with Sam Gilbert's cross of 829. Sam also had a perfect attendance record as did George Layzell and Gordie MacDonald. Andy Egan was statistician for the year. Good scores on the final night included: Andy Egan 793-318 Jim Zeron 781-314, Cliff Rombough 733-296, Steve Corry 677-295, Jim Webber 651-247. Besides Lorne's average of 231 other averages include: Harold Armstrong 227, Andy Egan 217, Gordie MacDonald 211, George Rupert 210.

The Crysler Bowling League held their sudden-death final on Friday with Barry Armstrong's team composed of Barry, Marilyn Ouderkirk, John Benoit, Gladys Ouderkirk, Shirley Ouderkirk and Jack Armstrong taking the honours with a total pin-fall of 3580, over Garnet Johnstone's team of Garnet, Wanda Baker, Tommy Grady, Betty Burd, Doug Shaver and Stuart Manley who had a pin-fall of 3322. Jim Benedict's team won the league schedule having 91 points at the end of regular league play. The team included Jim, Irma Johnstone, Glenda Begg, Keith Burd, Lorraine Bourgeois and Herbert Fleming. Ladies' honours for the year were: high average, Marilyn Ouderkirk and Glenda Begg were tied with 159; high cross, Glenda Begg 654; high single, Lorraine Bourgeois 264. For the men: High average, Garnet Johnstone, 185; high cross, Jim Benedict, 722; high single, Jim Benedict, 305.

As all regular leagues have finished for the season, this will be the final bowling column until autumn. We would like to express our sincere thanks to The Press for all the valuable space alloted to bowling during the past season. We will keep you in touch with the district tournaments.

Glamour Girls Award Night

The Glamour Girls Bowling League held their Award Night and wind-up party at the La-Paloma Restaurant, Ottawa, last Thursday night when the winners, as listed in the Bowling Column of last week's' Press, received recognition and all had an enjoyable evening.

The arrangements and prizes were in charge of Beth Sawyer and Noma Casselman, who were assisted in the presentations by Phyllis Henderson. The following are the officers for the coming season: Past president, Phyllis Henderson; president, Lillian Acres; vice president, Joyce Hay; treasurer, Thelma Summers; statistician, Ruth Summers.

Pickerel - Pike Season Now Open

Wednesday, May 15th, marked the opening of the pickerel season in some parts of Ontario, though opening dates are May 16 and May 24 in others. Creel limit for yellow pickerel is still six per day. There is no minimum length limit and hasn't been since 1955. May marks the opening of the pike season, too. They also have a six-per-day creel limit with no length limit except in Lake Consecon where "keepers" must be not less than 22 inches in length.

Pickerel and pike angling regulations as announced some time ago by Lands and Forests Minister Clare E. Mapledoram are:

(a) No closed season in Great Lakes, Georgian Bay. North Channel, and their intervening international connecting waters; except (1) Bay of Quinte of Lake Ontario: Pickerel—May 15th to March 31st next following; Pike—no closed season.

(b) North and west of and excluding the French and Mattawa Rivers and Lake Nipissing (other than (a): Pickerel, May 24 to April 14th next following (except Kenora, Rainy River and Thunder Bay districts other than Lake Superior: May 16th to April 14th next following); Pike, no closed season when taken by angling.

(c) South of and including the French and Mattawa Rivers and Lake Nipiissing (other than (a) and (d): Pickerel, May 15th to December 31st; Pike. May 15th to March 31st next following. (See regulations for exception regarding pike in parts of Essex and Kent Counties).

(d) St. Lawrence River: May 1st to March 1st next following, except (1) Lake St. Francis: Pickerel, May 15th to November 15th; Pike, no closed season.

WILL DISCONTINUE LIQUOR PERMIT BOOKS

Ontario's liquor permit books will be discontinued in March, 1958, and will be replaced by certificates of a format that one can carry in a wallet, Provincial Secretary George A. Dunbar announced recently in the Legislature. The certificate will have to be purchased at the price of $1.00, the same as for the present permit book.

For Quick Action, try a Press Classified Advt.

DUNDAS LEAGUE SCHEDULE UNDERWAY

May
9—Kemptville at Hallville. Winchester at S. Mountain Williamsburg at Morrisburg
13—S. Mountain at Kemptville. Hallville at Williamsburg Morrisburg at Winchester
16—Hallville at Morrisburg
17—Kemptville at Winchester Williamsburg at S. Mountain
21—Winchester at Hallville S. Mountain at Morrisburg Kemptville at Williamsburg
23—Morrisburg at Kemptville
24—Hallville at South Mountain Winchester at Williamsburg
27—Hallville at Kemptville S. Mountain at Winchester Morrisburg at Williamsburg
30—Winchester at Morrisburg
31—Kemptville at S. Mountain Williamsburg at Hallville

June
3—Winchester at Kemptville S. Mountain at Williamsburg Morrisburg at Hallville
6—Morrisburg at S. Mountain.
7—Hallville at Winchester.
10—South Mountain at Hallville Williamsburg at Winchester

Second Half

13—Williamsburg at Morrisburg
14—Winchester at S. Mountain Kemptville at Hallville
17—S. Mountain at Kemptville Hallville at Williamsburg Morrisburg at Winchester
20—Hallville at Morrisburg
21—Kemptville at Winchester Williamsburg at S. Mountain
24—Winchester at Hallville S. Mountain at Morrisburg Williamsburg at Kemptville
27—Kemptville at Morrisburg
28—Hallville at South Mountain Winchester at Williamsburg

July
2—Hallville at Kemptville S. Mountain at Winchester Morrisburg at Williamsburg
4—Winchester at Morrisburg
5—Kemptville at S. Mountain. Williamsburg at Hallville
8—Winchester at Kemptville S. Mountain at Williamsburg Morrisburg at Hallville
10—Hallville at Winchester Morrisburg at S. Mountain
12—South Mountain at Hallville Williamsburg at Winchester

(All Kemptville games with Morrisburg and Williamsburg are 4-point games.)

SCORES TO DATE

Kemptville, 5; Hallville 5. S. Mountain, 8; Kemptville, 2. Williamsburg, 8; Hallville, 0. Morrisburg, 9; Winchester, 7.

Coming Events

SOCIAL CREDIT MEETINGS

Hon. Eric Marten, Minister of Health and Welfare, British Columbia, will speak at a Social Credit meeting in Vernon Public School on Monday evening, May 20th, and at Kemptville on Tuesday, May 21. Both meetings at 8.15 p.m. 52c

WOMEN'S INSTITUTE REGULAR MEETING

The regular monthly meeting of the Women's Institute will be held in the Town Hall. Winchester, on Tuesday, May 21st, at 7.45 p.m. Programme: Home Economics and Health. Roll call to be answered by "My Most Annoying Household Task." A musical program is being planned. Come and bring a friend. 52c

INKERMAN W. A.

The May meeting of Inkerman W. A. was held at the home of Mrs. Earl Bailey with Mrs. Stanley Rennick and Mrs. Orland Pollock preparing the worship service.

The various readings centering around "Mother" were read by Mrs. Jas. Holmes, Mrs. Stan. Rennick, Mrs. Ralph Allison, Mrs. Harold Baldwin, Mrs. Roy Ennis and Mrs. Dwight Baldwin.

Mrs. S. Rennick conducted the Bible Quiz. Due to the absence of the president, Mrs. Geo. Suffel, first vice president, conducted the business period.

Highlights of the Presbytery W. A. held at Spencerville were given by Mrs. Russell Suffel and Mrs. Roy Ennis. Money for the Missionary bale for Korea was allotted to Mrs. Lorne Guy for the sending of the bale.

Lunch was served by Mesdames D. Timmins, G. McIntosh and C. Rae.

WINCHESTER COMMUNITY CENTRE

Calendar of Coming Events

SATURDAY, JULY 20th — Lee Moore and Juanita, with Roger Lee and his Night Hawks.

FRIDAY, AUGUST 30th—Wilf. Carter and His Daughters, featuring a Cast of 11.

SEPT 25th—Legion Bingo.

SEPTEMBER 18-19-20—Winchester Trade Fair.

Watch This Space Each Week

H. W. ALGATE
OPTOMETRIST
165 Sparks St., Suite 406, Ottawa, Ont.
In Attendance at Hotel Winchester Thursday, May 23rd For Appointment Call 311.
In Attendance at P. J. Gilroy's, Chesterville Thursday, May 16th For Appointment Call 355.


A friendly welcome awaits you.

Bethany Chapel
WINCHESTER
Special Meetings
MR. WILLIAM WILSON,
Vancouver, B. C.
Begining SUNDAY, May 19
for two weeks.

DUNCAN'S STORE
Telephone 56 - - Winchester, Ont.
GIRLS' SHORTS—Tex made, sanforized, assorted colours, sizes 7-8-10 years $1.10
BOYS' SHORTS—Khaki, colours, sanforized, Sizes 8-10-12 years $1.59
SMALL BOYS' SHORTS—Horse Shoe Stencil, machine washable, drip dry, needs little ironing, sizes 4-5-6 years, assorted colours ..... 85c pair
CHILDREN'S SUN SUITS— Sanforized Cotton, Sizes 1-2-3 years, assorted designs and colours ... 98c
GIRLS' and WOMEN'S SHAMROCK SHORTS— Assorted colours, sizes 12-14-16-18-20 ..... $1.98
COTTON T-SHIRTS—Assorted Colours and Designs, sizes 1-2-3-4-6, small, medium, large, 89c to $1.39

Food Specials
FOR FRIDAY and SATURDAY
GIVE US A CALL AND LET US DELIVER YOUR MILK AT ONLY ..... 15c quart
CREAM, Half-Pint 25c
APPLES, 3 lbs. 35c
SALADA T-BAGS, 90's $1.05
DUTCH SETS, 2 lbs. 39c
MEAT DEPARTMENT
BONELESS PICNICS, Half or Whole ..... 63c lb.
PEAMEAL COTTAGE ..... 53c lb.
REYNOLDS' MEAT MARKET
TELEPHONE 85 - - WINCHESTER, ONT.

SPECIALS
Tussy Deodorant
Cream or Stick
Regular $1.25
85c
New Playtex Gloves
Assorted Colours
98c
AT
LA ROSE PHARMACY
Winchester Rexall Drug Store
G. H. LA ROSE, Phm. B.
PHONE 34 - - WINCHESTER, ONT.
Open Monday, Tuesday, Thursday and Saturday Evenings.
WE DELIVER

"We feel safe in our summer home...

We used SHEETROCK"
T.M. Reg. in Canada
The Fireproof Gypsum Wallboard
There's an easy way to make your summer cottage a summer HOME . . . build or remodel with SHEETROCK, the *fireproof* gypsum wallboard! Low cost SHEETROCK goes up fast right over old walls or bare studs—adds extra fire protection, extra comfort—gives you walls and ceilings just like those in city homes. Come in TODAY—learn how easy it is—how little it costs!
H. S. LANNIN LIMITED
WINCHESTER, ONT.
PHONE 48W
LUMBER & MILLWORK - BUILDING MATERIALS

NORMAN BLACKLER
HARDWARE - SHOES - DRY GOODS
PHONE 135 — AUTHORIZED C·C·M· DEALER — WINCHESTER ONT.
GROWING GIRLS
FADED BLUE JEANS
$2.25 to $2.69
Blue Bell $2.99
G. W. G. $3.95
BOYS' FADED
BLUE JEANS
Sizes 8 to 16 years.
$2.29 to $2.98
GROWING GIRLS
Blue Saddle Oxfords $4.50
LADIES 100% DUPONT
NYLON GLOVES $1.55 pr.
Black, White, Panama andPink, Sizes 6 to 7½
LADIES' FLEET FOOT
TENNIS SHOES
Sizes 5 to 9 ..... $4.25
BOYS'
BASKETBALL BOOTS
Foam Insole, Non Slip Soles
$2.00 to $4.45
Over 150 Wallpaper Patterns In Stock
From 33c a Roll Up
Lowe Brother's Floor Enamel
INTERIOR $2.60 qt. or EXTERIOR $8.50 gal.

Community Theatre, Chesterville
Thurs., Fri., Sat., May 16-17-18
"SEVEN MEN FROM NOW"
In Technicolor. With Randolph Scott, Gail Russell and Lee Marvin.
And on the same Programme:
"SATELLITE IN THE SKY"
Coming next Thursday, Friday and Saturday—"PARDNERS," with Dean Martin, and Jerry Lewis.

Medical Notice!
Winchester Doctors request that patients confine calls on Wednesday to urgent ones only.
DOCTOR ON CALL FOR WEDNESDAY, MAY 22nd
DR. H. G. BARTON

T-SHIRTS
FOR GOLF, FISHING AND ALL-ROUND SUMMER LEISURE
Large Assortment
$1.00 to $3.95
Complete New Line of Catalina Swimming Trunks
—AT—
MORGAN'S
"The Home of Quality Brands"
TELEPHONE 326 - - WINCHESTER, ONT.

Keyes' CASH Store
SPECIAL—BOYS' SHORT SLEEVED SPORT SHIRTS. Large Assortment.
NEW 100 LADIES' WHITE PURSES. The Latest Styles ..... $1.59 - $1.98
NO. 1 DUTCH ONION SETS ..... 25c lb.
NEW HOMESPUN BEDTHROWS $8.98
NEW SUNNYSPUN BLANKETS $4.98
NEW LADIES' SUN DRESSES— Very Nice ..... $3.98 and $4.98
J. H. KEYES
TELEPHONE 16 - WNICHESTER, ONT.

Looking For A...
Good Used CAR or TRUCK We Have Them!
A Better Car For Less Money
1957 CHEVROLET 150 2-Door Sedan—Power Glide, V8 Motor, Radio, Backup Lights, Arm Rest, Windshield Washer. Owner has gone away and left this car for us to sell at a sacrifice price. New Car Warranty.
1954 PONTIAC 2-Door Sedan — Very Low Mileage.
1953 PONTIAC Sedan—one owner—like new.
1954 CHEVROLET Sedan—a very cleanr car. One Owner.
MELVIN MOTORS Ltd.
General Motors Cars and Trucks
Your Exclusive "Triple Check" OK Used Car & Truck Dealer for Eastern Ontario.
TELEPHONE 113 - WINCHESTER, ONT.
Open Evenings Until 9.30—Later By Appointment.

Woods' Hardware
PHONE 109 - - WINCHESTER, ONT.
POWER LAWN MOWERS
Make your summer work easier by using one of our Power Lawn Mowers. Priced from $54.95 up. See our other Money Saving Offers in all types of Household Goods and participate in a draw for $50.00 worth of merchandise.
GOOD FENCES Make GOOD NEIGHBORS
Farm Fencing at Old Prices. Barb Wire, Steel Posts, Staples, Brace Wire and Gates.
Have you tried the Thix Paint?
YOUR VALUED PATRONAGE SOLICITED