THE MORRISBURG LEADER

VOL. 91, NO. 9. MORRISBURG, ONTARIO, FRIDAY, FEBRUARY 27th, 1953 SINGLE COPIES 5c

RED CROSS DRIVE STARTS LOCALLY NEXT WEEK

Under the chairmanship of Mr. George W. Tindal, the local Society will canvass all citizens for donations beginning on March 1st. The fol lowing canvassers will undertake this work.—

Mr. Arthur Willard—East End.
Mr. Edwin Rice — East Central.
Mr. Edson Robinson — Central.
Mr. Lorne Laurie — North West.
Mr. James Guy — South.
Mrs. David Morgan — West End, including Mariatown.
Mr. Geo. E. Beavers — Business Section.
Mrs. Blanche Locke — Williamsburg Village and Township of Williamsburg (south section) except Riverside.
Mrs. Roy Styles — Riverside in Williamsburg Township.

The quota for Morrisburg and District is the same as last year, namely $1,000.00. In the 1952 Red Cross campaign some $1,340.00 was raised locally or some 24% over the quota set by national headquarters. A great deal of the credit for this excellent showing was due to the results in Williamsburg under Mrs. Locke and Mrs. Styles, whose districts contributed approximately $525.00, leaving the balance of $815.00 from the village of Morrisburg.

Red Cross activities are not just confined to war years. The work of mercy done by Red Cross is a never ending mission of unslfish helpfulness. Their activities are prominent in international, national, Canadian and local fields. The help extended to Winnipeg, Cabano and Rimouski in the past two years, during their tragedies illustrates how the Red Cross would be ready to stand by and help during periods of disaster and emergency should these strike Morrisburg and district.

Red Cross benefits lorally are evident in the Loan Cupboard to give free hospital and nursing equipment on loan to those who are sick. Red Cross nursing courses have enabled many Morrisburg and District women to sesure First Aid Training courses under conpetent medical and nursing supervision. The Red Cross Blood Donor work continues to grow and expand. The many articles turned out by the local workship have provided much needed comfort to the suffering and unfortunate in Canada and elsewhere.

When the sanvasser calls to ask for your Red Cross donation, be as generous as you can. The task of collecting funds for worthwhile causes is not an easy one these days and you can show your appreciation in a courteous manner.

W. M. S.

The regular meeting of Knox Presbyterian Women's Missionary Society met at the home of Mrs. Geo. Gorrell, Wednesday evening, Feb. 18 with a good attendance.

The president, Mrs. L. Kinkaid in the chair. Mrs. John Reddick read the Scripture and prayer by Mrs. Gorrell. Three minutes silence and prayer by Mrs. Kinkaid in memory of one of our senior members, Mrs. Ella Greer, who passed away since our last meeting.

Roll call was answered by a verse of Scripture using the word Strength Splendid reports wre given from the different departments showing they are earnest in their endeavours. Miss Leicester Stuart received her life membership certificate and was pres ented by Mrs. Kincaid on behalf of the W. M. S. a life membership pin and Mrs. Don Merkley on behalf of the W. M. S. presented Mrs. Kinkaid with a life membership pin; words of appreciation and thanks were given by both the ladies.

The Mission Study of Africa was given by Mrs. Don Merkley. She stated a revolution is in progress—millions of people are striving for a freedom and equality which is rightfully theirs; a people sorely in need of help in this heir hour of crisis. Let us study and learn that we may add to our effectiveness as members of the Christian Church.

The meeting closed with the Mizpah Benediction. Delicious refreshments were served by the committee Mrs. E. Jones, Mrs. John Reddick, Mrs. Gorrell, Mrs. W. Thom, Mrs. Allan Farlinger moved a vote of thanks to Mrs. Gorrell for the giving of her home for the meeting.

IVANHOE PLAYING AT THE PICADILLY THEATRE, WILLIAMSBURG NEXT WEEK

One of motion pictures greatest spectacles will be yours to see next week at the Picadilly Theatre in Williamsburg, when Sir Walter Scott great novel "Ivanhoe" will be presented in blazing Technicolor. Magnitcently produced in actual British locations the picture is a masterpiece in re-telling the 12th century story that only Sir Walter Scott could so well describe and write. And now you can se eall its glorious splendour at the Picadilly Theatre. Savage battles, daring romance and breathtaking beauty are all a part of the 106 suspense filled moments of the picture. And staring in this colossal production is a strong-named cast including Robert Taylor, Elizabeth Taylor, Joan Fontaine, George Sanders, Emlyn Williams, Finlay Currie and Robert Douglas. This great show plays at the Picadilly Theatre next Thursday, Friday and Saturday Mar. 5—6—7, with a special matinee on Saturday afternoon at 2.00 p.m. for your added convenience.

And speaking of picture greats, be sure and watch for the Picadilly programs and advertisements in the local papers which will be bringing you the good news that some of the best in motion picture entertainment will be playing at the Picadilly during March and April, including "The Devil Makes Three", "The Merry Widow", "Thunder in the East", "The Prisoner of Zenda", "The Greatest Show on Earth", "Drums", "Because You're Mine" and "High Noon". Don't miss any of them.

MASONSIC LODGE HONOURS DR. E. L. BROWN AT AULTSVILLE

At the rgular meeting of Farran's Point Lodge No. 256 A. F. and A. M. held in Aultsville on Wednesday evening there was an exceptionally large number of members including visitors from Brockville, Wales and South Augusta, who assembled to honor the oldest Past Master of Farran's Point Lodge ,V. Wor. Bro. Dr. E. L. Brown.

Dr. Brown was presented with the Grand Lodge Veteran's Jubilee Medal, awarded to Masons whose membership in the order has passed the half century mark. Dr. Brown was initiated in Farran's Point Lodge on April 16, 1902. He presided as Worshipful Master in 1906 and 1909 and in 1950 was appointed Grand Steward of the Grand Lodge in Ontario.

The presentation was made by R. W. Bro. F. T. Shaver, P. D. D. G. M., who referred to the long and unselfish service Dr. Brown has rendered to his Worthy Lodge and to a wide community in his professional capacity.

Among several others who expressed their appreciation of Dr. Brown's services as a Mason, physician and good citizen were R. W. Bro. Chas. Edwards of Brockville, W. Bro. Geo. Binds of Guelph, Bro. Woods of Wales Lodge, V. Wor. Bro. F. E. Dafoe and Bro. John Pace of Farran's Point Lodge.

W. Bro. Geo. S. Hickey, W. Master of Farran's Point Lodge presided at the meeting.

JAMES LINK

The funeral service of James Link one of this district's best known and esteemed farmers, was held at the United Church, Morrisburg, Sunday afternoon, Rev. Maxwell Allen officiating. The church was filled with many friends who knew him as a kind and hospitable man and regretted his passing.

His death at his home at Riverside Friday evening, followed an illness of several months, but during which he was able to be about his home and farm most of the time. Farming had been his life's work from the time he finished school in Finch township where he was born in 1877, a son of the late Radford Link and his wife Mary Diny. He was the last survivor of a family of five.

He moved to this district 35 years ago. In 1902 he married Catherine Etta Droppo, who survives with three sons — Russell Link of Belleville; Clayton Link of Port Hope and Gerald Link, at home.

Among the relatives present for the service were Mr. and Mrs. Russell Link, Belleville; Mr. and Mrs. H. Wood, Kingston; Mr. and Mrs. Clayton Link, PPort Hope; Mr. and Mrs. Bert Link, Mrs. William Link, Mr. and Mrs. Harold Link, all of Winchester; Mr. and Mrs. Melvin Droppo and familyof Chesterville; Mr. and Mrs. Frank Baker and family, Crysler; Mr. and Mrs. James Robinson and family, Ottawa; Mr. Wm. Parks and son of Avonmore; Mr. and Mrs. Elzie Froats, South Mountain.

Following the service, interment was amed in Fairview cemetery.

Bearers were A. Crowder, Wm. Hourse, Lee Casselman, John Casselman, Arthur Weagant and Stanley Casselman.

MRS. A. M. SALMON

Quietly and peacefully at 3 o'clock on Friday afternoon, the beautiful spirit of Florence Agnes Salmon took its flight to the land of fadeless day.

She had been seriously ill for two years and her daughters and daughter in law cared for her.

Mrs. Salmon was born at Newington, Ont., 75 years ago. the daughter of John G. Grant and his wife, Catherine Cameron. She attended the local school and passed her entrance exams at 9 years of age. Later she attended Cornwall High School and Cornwall Model School. She taught in the local schools for several years.

In 1898 she was united in marriage to Austin M. Salmon. To this union were born 10 children, 8 of whom are living—Bruce, of Noranda Que.; Evangeline, (Mrs. Robt. Burns) Daphne (Mrs. John Casselman) Lillian (Mrs. Fred Casselman), Dorothy (Mrs. Arthur Gorsdahl) of San Francisco; James of Kingsville, Ontario; Helen (Mrs. Carl Thorning) of Renfrew; and Grant, now serving with the Princess Patricia Rgiment in Korea.

Mrs. Salmon had a colorful and romantic life. When first married, she and her husband farmed in the 2nd Concession of Roxborough. Later they moved to Newington and were in the milling business for 3 years. In 1903 the family moved to New Liskeard in New Ontario ,before the railroad was built. They pioneered in the wild new lumber and mining country and at one time Mrs. Salmon taught school in her own parlour in the unorganized township of Firstbrook. In February 1922 the family came to Morrisburg.

She was an active member of St. John's Lutheran Church since that time, a member of the Women's Missionary Society, of which she was a life member. She gave generously of her time and talents to the work of the church and was a teacher in the Sunday School for many years.

The funeral was held in St. John's Lutheran Churc Riverside on Sunday February 2nd and tribute was paic to the worth and influence of her Christian character. Pastor F. L. Howald conducted the services. His text was "The Lord is My Shepherd".

During the service, Mr. Gordon Thom of Cornwall sang "Lead, Kindly Light" by request. The hymns were "My Faith Looks up to Thee" and "Abide With Me". The remains were laid to rest in the family plo in St. John's cemetery.

Pall bearers were 4 sons in law and 2 grandsons, namely Robert Burns, John Casselman, Fred Casselman, Carl Thorning, Carl Casselman and Neale Casselman. She is survived by her husband, 3 sons and 5 daughters and 10 grandchildren, also one brother, Frank Grant of Baldwinton, Sask.; and a wide circle of friends and relatives, many of whom paid tribute with beautiful flowers.

Those attending the funeral from a distance were Mr. James Salmon of Kingsville, Mr. and Mrs. C. Thorning of Renfrew, Mr. and Mrs. Donald Casselman of Brockville, Mr. Neale Casselman of Stewartsville, Mr. and Mrs. A. McDonell of Williamstown, Mary and Ralph Casselman of Ottawa, Mr. and Mrs. Mark Salmon and Mr. and Mrs. E. Kingston of Prescott, Mr. and Mrs. Donald Banton of Ottawa, Mr. and Mrs. G. Raymond, Mr. and Mrs. H. Zeron Mr. and Mrs. Peter Zeron, all of Newington. Mrs. Hazel Baker and Miss A. Baker, Mr. and Mrs. K. Riviere, Mrs. Allan Lougheed and Mr Glen Lougheed, all of Cornwall Mrs. Herbert Dillen, Mr. and Mrs James McKenzie and Mr. and Mrs. James Gravisana all of Brockville Mr. and Mrs. John Grant, Mr. Bruce Wert and Mr. Clifford McRae, of Avonmore, and Mrs. Ira Virgin of Ottawa.

Women's Institute

The regular meeting of the Women's Institute was held in the Agricultural Rooms Thursday evening. Acknowledgements for cards were read from members who are absent and ill. Plans were discussed for the music festival to be held in the Public School Auditorium early in June. Committees are to be appointed later. The committee on Public Relations and Community Activities under the convenorship f Mrs. Lorne Kinkaid and Mrs. Isa Craig had charge of the program. This opened with two piano solos by little Miss Lynn Presley. A paper on current events was given by Mrs. Lee Casselman who substituted for Mrs. Sam Casselman, unable to be present on account of illness.

Misses Marilyn Craig and Muriel Froats favoured with a vocal solo "Here Comes the Show Boat", responding to an encore with "Lucky Old Sun".

Mrs. Isa Craig introduced the guest speaker, Rev. Maxwell Allen. Mr. Allen spoke on Community Activities in Canada of the last war and public relations in general. Mr. Allen stressed that most of the difficulties in life are caused by inability to agree. This was true of nations as well as of individuals.

On behalf of the members, Mrs. P. McArthur thanked Mr. Allen for his interesting address.

A social hour followed with refreshments served by the committee in charge.

BERNICE R. LYNCH

The funeral service of Bernice R. Lynch was held on Monday afternoon, February 23rd from the Jarvis Funeral Home to the Morrisburg United Church, where Rev. Maxwell Allen conducted the serfice. Interment was in Fairview cemetery.

Many friends and relatives attended the service, paying their final respects.

He was born in Williamsburg Township in 1887, the son of William J. Lynch and his wife, Margaret Lapierre. He came to Morrisburg in 1922 to follow his trade of moulder at the Morash Foundry and retired in 1941 due to ill health. In 1909 he married Catharine Bender of Northfield, who survives, with two sons Dalton of Ottawa and Douglas at home; and three daughters, Mrs. E. Collison (Ruby); Mrs. Jack Cooper (Geraldine) Brockville and Mrs. Real Leroux (Eileen) of Alexandria, also three grandchildren.

Pall bearers were Elmer Jannack, Alfred Gramble, Wm. Snyder, Lawrence Cummings, John Crites, Percy Prunner, John Rice.

Relatives and friends from out of town who attended the service were Mrs. J. T. Tullock, Mr. Thomas Tullock, Wales; Mr. and Mrs. Howard Lynch, Rickey and David, Malloytown; Mrs. Florence Markell, Mr. Ralph Lynch, Kingston; Mrs. B. Prieur, Mr. Lloyd Prieur, Cornwall; Mr. and Mrs. Real Leroux and Gail, Alexandria; Mrs. Guy Johncox, Mrs. L. Ellis, Mr. Arnold Fowler, Mr. Willard Lynch, Ottawa; Mr. and Lloyd Lynch and daughter, Greely; Mrs. George Marquette, Mr. Hugh Marquette, Mr. and Mrs. Keith Marquette, Winchester; Mrs. R. Collison Miss Elaine Collison, Mr. Harold Casselman, Mr. and Mrs. Jack Cooper, Miss Mary Hollingsworth, Mr. and Mrs. Fred Falconer, Brockville.

MRS. LYDIA EMPEY

One of Williamsburg's oldest and most respected residents passed away quietly at the Cornwall General Hospital on Friday, February 13th iin the person of Mrs. Lydia Empey. She had been in ill health for some time and had been a patient in the hospita l for several weeks prior to her death.

Born 84 years ago at Bouck's Hill, she was a daughter of the late Tom Lane and his wife, Margaret O'-Shaughnessy, and had been a lifelong resident of Williamsburg area. She was married to the late Frank Empey, who predeceased her in May 1920. For several years she lived with her husband on a farm near Dundela, and later moved to Williamsburg. In earlier life, Mrs. Empey was an active worker in the various organizations of the United Church of which she was a member.

She is survived by four nephews, Mr. Earl Empey of Osgoode; Mr. Bill Empey of Osgoode; Mr. Frank Lane of Vancouver, B.C. and Mr. Henry Lane of Edmonto. One brother, George, predeceased her. Another survivor is Mrs. Mary Lane, with whom she had been livinig for several years.

The funeral was held on Monday afternoon from her late residence with the Rev. George Dunlop conducting the service assisted by Mrs. Dunlop who sang "No Night There". Congregational hymns were "Jesus Lover of My Soul" and "Abide With Me". Rev. Mr. Dunlop took his text from John 14: 1

Interment was made in Williamsburg cemetery. Pall bearers were Frank Lane, John O'Shaughnessy, Henry Garlough and Weldon Becksted.

MONARCHS PLAY RICHMOND AT LOCAL ARENA ON SATURDAY EVENING

Defeating North Gower at Richmond last night by a score of 13-7, Richmond Intermediates became the champions of the South Carleton Intermediate Hockey League and became eligible to meet the Morrisburg Monarchs in the district playdowns.

First game of the best in three series will be played in the Morrisburg Arena Saturday night, with the second game in Richmond on Monday, and the third if necessary back here in Tuesday night.

Winners of this series will proceed in the playdowns with the winners between National Defence, of Ottawa and the winners of the Leeds County League (Athens).

The Monarchs are a good hockey team, deserving of your support and it is anticipated a large crowd of fans will be on hand Saturday to encourage the team.

OLDEST ONTARIO FISH AND GAME MEETING TO BE HELD ON WEDNESDAY

The annual meeting of the Morrisburg and Diistrict Fish and Game Protective Association will be held in the Agricultural Office on Wednesday, March 4th, at 8 p.m.

Although this is the oldest Fish and Game Club in the province, and boasts a very large membership every year, most of the actual work for the past few years has been done by a very small number of these members. Most citizens (as pointed out by Reeve Beavers at the annual banquet held in December) do not realize, or don ont take time to realize, the immense benefits of such a club to the distriot it serves.

They are concerned not only with the conservation of fish and game, and ensuring a readily available supply of these, but with the vastly bigger problem of onservaton of all our Canadian natural resources, which is extremely important to every rural and urban resident, whether or not they are interested in hunting or fishing.

This annual meeting was called at an earlier date this year, and had to be postponed due to a lack of attendance.

You owe it to yourself and to your community to attend this meeting on Wednesday evening next. You do not have to be a hunter or fisherman to attend.

OUR CLIMATE IS CHANGING

Hardy Arctic scientists are making observations that substantiate the evidence that Canada is warming up. Old-fashioned winters, plenty of snow, and low temperatures may be a thing of th past. The immediate benefits and future dangers inherent in this phenomenal change are discussed in a feature article published in The Toronto Star Weekly of February 28th.

NEW BEATTY ELECTRICAL APPLIANCES

See our New Line of Washing Machines, Clothes Dryers, Ironers, Electric Ranges, etc., Now!

The New Beatty Super Deluxe Automatic Range has just arrived, with all the New Ultra-Modern Automatic Features. The newly-designed Heat Seal Oven actually bakes 75% of the time with the current off. You use electricity only ¼ of the baking period. It's the last word in beauty, economy and quality.

See our full line of appliances at

BECKSTED GROCERY
MORRISBURG, ONTARIO, or

ROSS H. BECKSTEAD
WILLIAMSBURG, ONTARIO

Libby's Week at **DOMINION**

FANCY QUALITY LIBBY 20 OZ.
TOMATO JUICE 2-29

TASTY, APPETIZING, LIBBY
DEEP BROWN BEANS .. 15 oz., 16c. ... 20 oz. ..2 for 37c

SWEET, TENDER, FANCY
LIBBY GREEN PEAS, 15 oz. tin 19c

EXCELLENT VALUE — D. S. L. LB. PKG.
Black Tea 61c

FANCY RED SOCKEYE
SALMON ..... ¼ lb. 25c; ....½ lb. 39c

J—T—L CHOICE
TOMATOES, 28 oz. tin 22c

FLORIDA NO. 1 SEEDLESS, SIZE 80's
GRAPEFRUIT 5-29

CALIFORNIA SUNKIST
NAVEL ORANGES, size 344's ..... 3 dozen for 59c

NO. 1 CALIFORNIA ICEBERG
LETTUCE, Firm Crisp Heads, lge. size 24's ..... 2 for 33c

Values Effective at Dominion Stores, Ltd. Feb. 27 to March 1st

ANNE HIRST
Your Family Counselor

"Dear Anne Hirst: I'd like to give you my opinion of that fiance whose intended wife will continue working after they marry. He's the one who insists that she help pay for their home.

"Any husband can suggest that his wife help save for that, but to say she must — well, he's not much of a man. He marries her to give her a home and provide for her—not for her to help support herself. I think a man is cheap to expect his wife to continue working after marriage. As you say, he should be proud to support her, not take from her.

"And her clothes? It's all right for her to pay for some of them, but he should provide her with an outfit part of the time.

"My husband doesn't think a wife should work at all.

"He says a home isn't a home unless it is beautiful and clean all the time; then if unexpected guests drop in, you don't have to excuse dust on the furniture. And you know as well as I do, Anne Hirst, you can't keep your house looking like it should, and have those homemade pies and cakes, if you're out working all day!

A STEADY READER"

Many a reader, man and woman, will agree with you. Most men take pride in supporting a wife, and some feel it a reflection on their capabilities if she takes an outside job. They can both do without some luxuries and manage to get along on his income. A man's pride is precious to him, and it should not be offended.

In many cases today, the two could not possibly live on the man's income. The wife is as anxious for marriage as he, so she is glad and proud to pay her share of their common expenses.

Another important angle to this question is the fact that a career girl, or one that has been successful in business for a long time, is not content to settle down as a homemaker. She has too many talents that will lie fallow, and she would be restless and bored with household routine. That is why some wives of well-to-do men prefer to continue in business, and hire domestic help to keep the home running smoothly.

I agree with your point that the man's attitude is vital in settling the problem. He may ask her if she prefers to go on working; but to demand that she earn extra money to help pay for the house and its upkeep, and to buy her own clothes, is a very different interpretation of the marriage partnership.

Each couple must settle the matter between them. I do think, however, that any girl contemplating marriage should have some profitable talent to fall back on, in case of emergencies.

* * *

To "CONFUSED": Like so many young girls, you are flattered when a boy asks you not to date anyone else. You think it means he is serious about marrying you—when usually it only indicates his selfishness and his lack of confidence in you both.

You should not promise anyone that you'll confine your dates to him, or have to tell him when you see anyone else. Unless two people are engaged, they have no right to make such a demand. Suppose either one finds another person more attractive? You are left alone and when a girl has been dating only one boy, it takes quite a time to find another escort.

Play fair. Let both these boys know you see the other one (or write him) and refuse to bind yourself to any agreement.

Why do you allow any lad to break dates? Don't you see how that cheapens you, makes him think he can treat you as he pleases? You should have more respect for yourself — or he will not have any for you.

The young man to cultivate is the one who wants you to enjoy yourself (even with somebody else) and is willing to take his chances that you will decide you like him more.

* * *

If your husband disapproves of your working, cut your budget to fit his income—and do it cheerfully . . . Anne Hirst is glad to discuss economic problems as well as emotional difficulties. Write yours to her at Box 1, 123 Eighteenth St., New Toronto, Ont.

Transfer Designs in 3 colors



by Laura Wheeler

FRESH SPRING TOUCH for your home! Just glide your iron once over lightly—presto! Pretty pink, gay yellow, soft blue motifs trim your scarfs, pillowslips, guest towels! No embroidery! Washable! Such a thrifty, quick way to redo your bedroom or guestroom!

Send **TWENTY-FIVE CENTS** in coins (stamps cannot be accepted) for this pattern to Box 1, 123 Eighteenth St., New Toronto, Ont. Print plainly **PATTERN NUMBER**, your **NAME** and **ADDRESS.**

EXCITING VALUE! Ten, yes TEN popular, new designs to crochet, sew, embroider, knit—printed in the new 1953 Laura Wheeler Needlecraft Book. Plus many more patterns to send for—ideas for gifts, bazaar money-makers, fashions! Send 25 cents for your copy!

X-Ray Treatments May Be Harmful

X-ray treatment may endanger the growth of children's bones, according to a report published in Radiology. Their studies were paid for by grants from the Atomic Energy Commission and the Playtex Park Research Institute. The children examined had received X-ray treatment for cancer. A follow-up thirteen years after treatment showed definite effects on the growth of the spine. A relationship between the X-ray dosage and the effect on the growth was demonstrated and the limits of safe dosage determined. Though only the spine was studied, the findings are just as applicable to other bones of the body. The inference is obvious: Treatment with X-ray must be supervised by experts.

Folks sure favor a **MAGIC** cake!

SELF-ICED SPICE CAKE

Mix and sift 3 times, 2¼ c. once-sifted pastry flour (or 2 c. once-sifted hard-wheat flour), 2½ tsps. Magic Baking Powder, ½ tsp. salt, 1½ tsps. ground cinnamon, ¼ tsp. each of ground cloves, ginger, allspice, nutmeg and mace; mix in ½ c. washed and dried seedless raisins and ¼ c. chopped walnuts. Cream ⅔ c. butter or margarine and blend in 1¼ c. lightly-packed brown sugar; beat in 3 well-beaten egg yolks and ½ tsp. vanilla. Add dry ingredients to creamed mixture alternately with ⅔ c. milk and spread batter in 9" square pan, which has been greased and the bottom lined with greased paper. Beat stiff, not dry, 3 egg whites and a few grains salt; gradually beat in 1 c. lightly-packed brown sugar and spread over cake; sprinkle with ½ c. chopped walnuts and bake in a rather slow oven, 325°, 1¼ to 1½ hours; cover lightly with brown paper for last half hour.





Gun-Manning Girls—Guarding the ancient "Pillars of Hercules" for Great Britain, these pretty English girls are among the first ever assigned to fighting duties overseas. Stationed at Gibraltar to "man" an aircraft predictor are, from left to right: Lance Cpl. Grieg, and Privates Bull and Taylor. Members of the 46th Heavy Anti-Aircraft Regiment, they are "top men," according to comrades in her Majesty's service.

CHRONICLES OF GINGER FARM
by Gwendoline P Clarke

As I was finishing this column last week news was just coming in of the disastrous floods in England and Holland. At the time I did not quite realize the location of the floods, then, as more details were broadcast I found it was East Anglia they were talking about—the district in which Partner and I both lived before coming to Canada. Yarmouth — where I spent many a summer holiday with Aunt Lottie . . . Clacton, Felixstowe — popular seaside resorts for all East Anglians — and all well fortified with seawalls and breakwaters. Partner and I remember very rough seas in all these places but never flooding to any serious extent. The location doesn't make the disaster any better or worse but it always seems worse when one knows the places that are spoken of. Along the east coast the sea has been encroaching for years; cliffs have crumbled into the sea, houses have had to be demolished or moved back for safety; now this terrible tidal wave will weaken still further the seawall defences of many a coastal town.

Someone said to me — "Well, I don't suppose people who have lived in those places will ever want to go back again." Oh, but they will. In time, when the debris has been removed, and the immediate danger has passed, the people of East Anglia will return and build their homes anew. Inconveniences, to English country folk, are always regarded as of a temporary nature. Near our home, on the banks of the River Stour, there were many cottages. Every spring the Stour would overflow its banks. Every spring these cottages would be flooded and people rescued by boat from the bedrooms. And every spring, as soon as the floods had subsided, these people would return to their river-washed homes. Yes, the English are a stubborn race.

Happily, all news last week was not depressing. I wonder how many people thrilled with delight as the Captain, without the aid of tugs, docked the mighty Queen Mary at New York harbour. That would have been wonderful to see. I expect the people on deck were far too excited to even think of being nervous.

Of course our Canadian weather is also in the news again. Today "it might as well be spring." But we hate to think what this changeable weather is doing to the wheat and clover. However, time will tell — and no amount of worrying will affect the result.

Of greater concern at the moment are the changes taking place in U.S. Governmental policy, which can affect us to a greater extent than most of us probably realize. It is rather like an occasion when two great doctors disagree. One says "operate"; the other says "don't operate." Meanwhile friends of the patient are bewildered, not knowing which doctor is right.

But we don't need to cross the Border — or the Atlantic — in search of problems. We do have a few of our own — what with the weather, labour trouble, decline in farm prices and controversial government reports. Even nearby cities have their troubles, more than the country if we did but know it. At any rate we don't expect to be compelled to drink fluorinated water. Come on out to the country, folks, where we have fresh, spring water. Fine, until the well gives out. At such times we are ready to accept any kind of water, fluorinated or otherwise.

And now may I be forgiven if I touch on a more personal matter. February 6 is a date for us to remember. On that date, a year ago King George VI died. Two years ago our sister-in-law passed away while here on a visit. Eight years ago it was the wedding day for two friends of ours. Thirty-five years ago Partner and I were married. And this year we lost a very close friend who lived in Guelph. So you see we have plenty of reason to remember February 6.

It could hardly be said that Partner and I celebrated our thirty-fifth wedding anniversary —we don't go in for celebrations very much — but we did have cards, letters, phone calls and some beautiful red carnations — flowers which have a special significance for us. We also experienced a great feeling of thankfulness. A married couple who are able to observe their 35th wedding anniversary TOGETHER have a very real cause for rejoicing, don't you think? So many have far less — more's the pity.

YOU CAN DEPEND ON

When kidneys fail to remove excess acids and wastes, backache, tired feeling, disturbed rest often follow. Dodd's Kidney Pills stimulate kidneys to normal duty. You feel better—sleep better, work better. Get Dodd's at any drug store. You can depend on Dodd's.

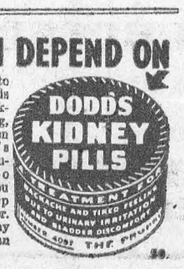

REALLY TOUGH

One of the most successful writers of gangster scripts on the Coast learned angles in the hard school of experience. The neighborhood in which he grew up, he explains, was so tough that whenever a cat stalked down the street with ears and a tail, everybody knew it was a tourist. A hardboiled kid who lived next door to him poured a pan of water on a passerby, and shouted a number of interesting four-letter words as an accompaniment. The infuriated passerby yelled, "Come down here and I'll beat the tar out of you." "Come down?" repeated the offending brat. "You're nuts. I can't even walk yet."

For Quick Cough Relief Mix This Syrup In Your Home

Thousands of Canadian housewives have turned to this well-known recipe for relieving coughs due to colds. It's easy to prepare, and gives you four times as much for your money.

Your usual drug counter can supply you with a 2½ ounce bottle of PINEX CONCENTRATE. Pour this into a 16 ounce bottle and fill up with granulated sugar syrup, or honey or maple syrup. To make the sugar syrup, simply mix 2 cups of sugar with one cup of water . . . no cooking needed, and it takes but a minute. Now you'll have an ample supply of fast acting, effective cough syrup for the whole family, so pleasant tasting the children will *like* it.

PINEX — a concentrated blend of proven ingredients—must help or your money refunded. Get a bottle today!

PINEX FOR COUGHS—EASY—ECONOMICAL

Their "Brainwaves" Came Too Soon

The man who discovered one of the world's first formulas for plastics—a key invention which made millions — died the other day and left only $400. In his old age Francis Maries had sought humble employment as a hospital storekeeper on the outskirts of London . . . and now his white-haired widow has to go out to work.

Yet we live in the plastics age. In every electric switch, every radio set, every telephone and fountain-pen, Francis Maries faced a constant remainder of his bitter misfortune.

Thirty years ago, while experimenting with baby foods in his kitchen, he discovered the milk plastics formula that opened glowing vistas of fortune. In a converted stable, he and a partner turned out plastic door plates, cutlery handles, ashtrays and other articles.

Home Sold Up

But Maries' bright idea won no support—or money. The business crashed. Even his little home had to be sold up. Until relatives came to the rescue, he and his wife had to sleep on bare floorboards. Maries lived to see others reap the fruits of an invention similar to his casein formula. His failure broke his health.

It so often happens. Not long ago Walt Disney was decorated with the Legion of Honour at a stately French Embassy gathering, and in his speech of thanks he mentioned the animated cartoons had been invented by a Frenchman, Emile Cohl. What Disney didn't know was that Cohl was still living—on a pittance of seven shillings a week relief!

Strangely enough, the discovery of Emile Cohl's plight turned up another old-timer, who was found lying ill and in need in a flat only a street or two away. Francis Michaux invented the bicycle pedal. Ultimately the French Cyclists' Touring Club had to open a subscription fund on his behalf. Nikola Tesla, too, died in New York with barely enough in the bank to pay his hotel bill.

Every electric lamp marked "A.C." pays indirect tribute — but no cash tribute!—to Tesla. Back in the 'nineties he sold his new system of alternating current for a million dollars cash. But in the course of a long life he spent so much money on laboratory experiments on new electrical inventions—and so often dreamily failed to take out patents—that the net profit was nil.

It is an amazing fact that Alexander Fleming and his colleagues made no attempt to patent their discovery of penicillin. As scientists, they intended their medical discovery to be bequeathed to the world.

On the other hand, when Dr. Selman Waksman, a Russian-born American, discovered that other wonder drug, streptomycin, he patented it and made over the proceeds to the Rutgers University Research Foundation.

Dishwasher's Share

When last reported it had made nearly $3,000,000 on a 2 per cent royalty. In actual fact, it is understood that Dr. Waksman takes 10 per cent of this—a neat total of $300,000 — and other shares and bonuses are distributed among a score of others. Even the widow of the laboratory dishwasher gets a share!

A recommendation that British doctors, too, should patent their medical discoveries has been made to the British Medical Association. If a basic discovery is not patented, developments of it may otherwise be patented elsewhere. As things are, for instance, the British are in the deplorable position of having to pay royalties to American firms for pencillin manufactured in Britain!

SPLITTING **HEADACHE**



And the **RELIEF IS LASTING**

For fast relief from headache get INSTANTINE. For real relief get INSTANTINE. For *prolonged* relief get INSTANTINE!

Yes, more people every day are finding that INSTANTINE is *one thing* to ease pain fast. For headache, for rheumatic pain, aches and pains of colds, for neuritic or neuralgic pain you can depend on INSTANTINE to bring you quick comfort.

INSTANTINE is made like a prescription of three proven medical ingredients. A single tablet usually brings *fast* relief.

Get Instantine today and always keep it handy



Instantine

12-Tablet Tin 25¢

Economical 48-Tablet Bottle 75¢

Light, fine-textured BUNS

So easy to make with new fast DRY Yeast!



Here, at last, is fast acting yeast that *keeps* — stays full-strength without refrigeration till the moment you use it! No more spoiled yeast — no more slow yeast! Get a month's supply of the new Fleischmann's Fast Rising Dry Yeast!

FEATHER BUNS

● Combine ⅔ c. water, 3 tbs. granulated sugar, 1 tsp. salt and ¼ c. shortening; heat, stirring constantly, until sugar and salt are dissolved and shortening melted; cool to lukewarm. Meanwhile, measure into a large bowl ¼ c. lukewarm water, 1 tsp. granulated sugar; stir until sugar is dissolved. Sprinkle with 1 envelope Fleischmann's Fast Rising Dry Yeast. Let stand 10 minutes, THEN stir well.

Add cooled sugar-shortening mixture and stir in 1 well-beaten egg and 1 tsp. lemon juice. Sift together twice 2 c. once-sifted bread flour and ¼ tsp. ground mace. Stir into yeast mixture; beat until smooth. Work in 1 c. once-sifted bread flour to make a very soft dough. Grease top of dough. Cover and set in warm place, free from draught. Let rise until doubled in bulk. Punch down dough and cut out rounded spoonfuls of dough with a tablespoon and drop into greased muffin pans, filling each pan about half-full. Grease tops. Cover and let rise until doubled in bulk. Bake in a hot oven, 475°, about 20 minutes. Yield — 20 medium-sized buns.

TABLE TALKS

by Jane Andrews

Nutrition is indeed a complicated science, but happily for those of us who plan and cook meals or who merely eat them, its practical application is relatively simple. The questions and answers appearing here today are intended to show this.

* * *

Much of the material is based on an excellent new booklet. It is called "A Balanced Diet," and it is written by Lucille J. Bowser, Martha F. Trulson and Dr. Fredrick J. Stare of the department of untrition of the Harvard School of Public Health.

* * *

What is a good balanced diet?

It is one that supplies all of the food essentials needed for good health in the right amounts and right relationships to each other.

* * *

What are these essentials?

They are (1) carbohydrates (sugars and starches), which supply energy cheaply; (2) fats, which also furnish energy; (3) protein, which builds, repairs and maintains body tissues; (4) vitamins and minerals, which carry out the chemical reactions of the body's operation.

There must be enough energy supplied by carbohydrates and fats to permit the protein to do its work. Otherwise, if there is insufficient energy from these sources, the protein will have to supply it, and thus be kept from performing its body-building function.

* * *

In terms of everyday eating how does one meet these requirements?

It depends on the food supplies and food customs of a country. In China, one might consume bird's nest soup, soy bean curd, kumquats and a variety of what seems to us exotic products, and be well nourished.

In this country, one chooses to eat daily from the seven groups of available foods which, generally speaking, consist of (1) milk and milk products, (2) meats, eggs, poultry, fish and dried beans, (3) whole grain and enriched breads and cereals, (4) citrus fruits, green peppers, tomatoes and other foods containing vitamin C, green and yellow vegetables, (6) other vegetables and fruits, (7) butter or fortified margarine.

Is a balanced diet expensive?

Not necessarily. The cheaper cuts of meat are as protein-rich as the steaks and chops, dried milk as calcium-rich as fresh fluid milk, canned orange juice as vitamin C-rich as fresh oranges, fortified margarine as vitamin A-rich as butter. One studies the basic groups and selects within them what suits the purse and palate. A wide latitude is permitted.

* * *

How might these food groups be fitted into family meals for a day?

"A Balanced Diet" offers an entire week's menus to answer this question. For Thursday, for example, it suggests: Breakfast — pineapple juice, hot cereal with milk, toasted English muffins with butter and jelly, a beverage. Lunch — omelet with creole sauce, buttered Swiss chard, popovers with butter, half grapefruit with mint ice, milk. Dinner — pot roast of beef, carrots and onions, oven-browned potatoes, green pepper cheese salad, butter-flake rolls with butter, pecan cup cake, coffee.

* * *

How do the food needs of children differ from adults?

Their needs of certain nutrients are relatively greater than those of grown-ups during periods of fast growth, which are roughly from birth to 5 years and from 10 to 19 years. Early childhood and adolescence, in other words. The guidance of a pediatrician is helpful in the former period, and during the latter "seconds" can provide the extra calories often demanded. The vitamin C requirement also is higher among adolescents. Citrus fruits, raw cabbage, tomatoes and green peppers are all high in this nutrient.

* * *

Do the elderly people in the family need special foods?

No. They require less calories because of reduced activity and the cooking may have to be adapted a little to suit poorer teeth.

* * *

How does cooking affect the nutrients of food?

Heat and air destroy certain vitamins; other vitamins and minerals are soluble in water. Cook, if possible, in a covered pan in as small amount of water as possible and for as short a time as possible. Such a method reduces losses.

* * *

What are some of the common errors of commision or omission that put a diet out of balance?

"A Balanced Diet" lists seven. They are (1) skimping or omitting breakfast, (2) too many calories, (3) poor variety, (4) lack of milk or milk products, (5) lack of vegetables and fruits, (6) spending too large a portion of the budget on one or a few food groups so that other items are scanty, (7) improper preparation.

* * *

What is a skimpy breakfast?

One that fails to provide from fourth to a third of the day's needs. Fruit, cereal with milk, bread with butter and a beverage is a good cheap adequate breakfast. Eggs are an attractive addition.

* * *

Is there any one food more important than another in balancing a diet?

No. Variety is the thing to aim at, and at every meal. Variety, in fact, is the keynote in selecting a balanced diet, offering the best practical means of achieving it. Variety is also important in giving appetite appeal. Most of our diets generally tend to be low in calcium, which is why particular attention might be paid to the milk and milk-products group.

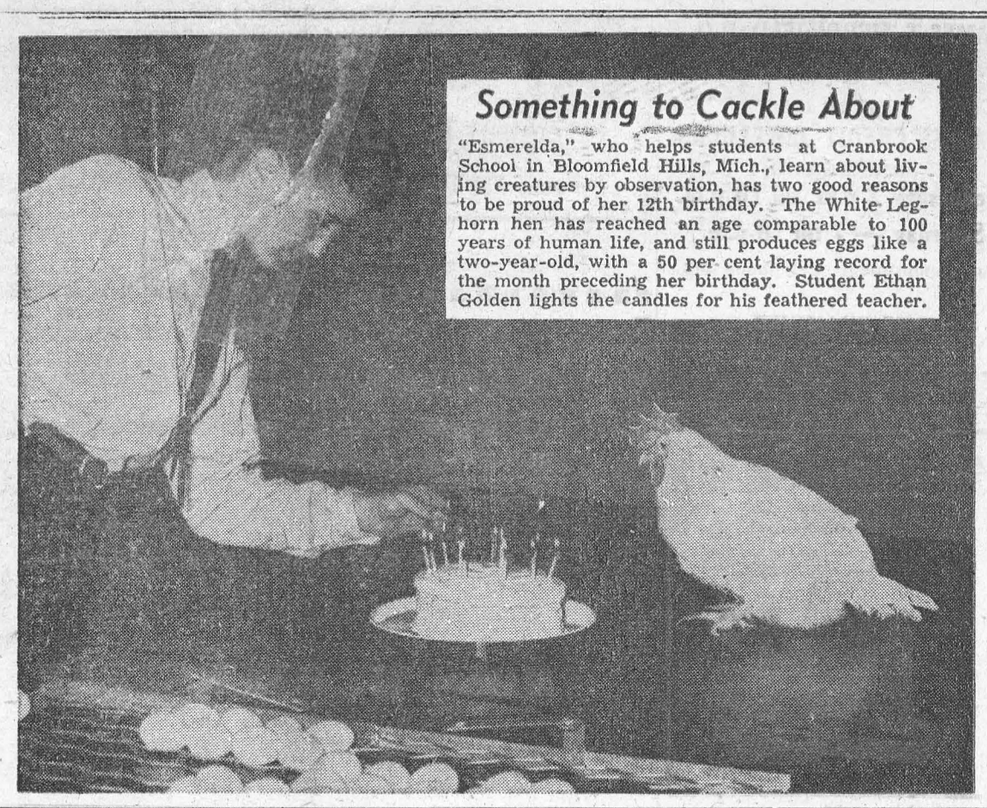

Something to Cackle About

"Esmerelda," who helps students at Cranbrook School in Bloomfield Hills, Mich., learn about living creatures by observation, has two good reasons to be proud of her 12th birthday. The White Leghorn hen has reached an age comparable to 100 years of human life, and still produces eggs like a two-year-old, with a 50 per cent laying record for the month preceding her birthday. Student Ethan Golden lights the candles for his feathered teacher.

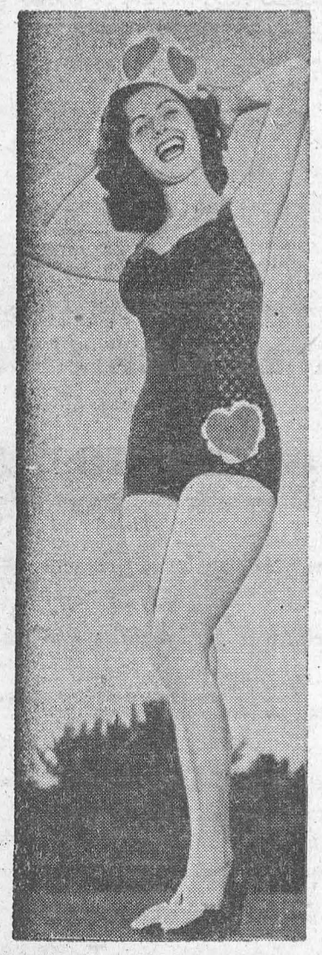

Ann Alluring Hart—Alluring is not her middle name but Ann Hart, our Valentine beauty, doesn't need it. She was elected St. Valentine's Day Queen, and is seen, above, trying on her heart-decorated crown for size.

LET'S NOT FOOL OURSELVES

Our hopes and desires for world peace will not be advanced by harboring ill-conceived notions about the living standards and capabilities of the citizens of countries behind the Iron Curtain. Far too many of us think of the Union of Soviet Socialists Republics as a comic strip Lower Slobbovia, inhabited by ragged, ignorant peasants, battling for existence in a perpetual snow-storm. Actually, Moscow is no closer to the North Pole than is Glasgow or Edmonton, and Stalingrad is on almost the same parallel of latitude as Paris and Vancouver.

According to Mr. Cyril Ray, who spent eighteen months in Moscow for the Sunday Times of London, as reported in the Letter Review, Soviet living standards are rising slowly but perceptibly. Already they are higher than those in northern Greece, southern Italy and some other parts of the Free World. "Russians feel grateful", says Mr. Ray, "to a regime which has provided them with luxuries their fathers and mothers never knew—refrigerators, washing machines, motor cycles, nylon stockings, radio sets, etc. For the first time in history every Russian woman can afford perfume and cosmetics."

According to this report, Mr. Ray found meat, cheese, butter and bacon as plentiful in working class stores and restaurants as in those patronized by officials and foreigners. Mr. Frank Rounds, U.S. expert on Russia, who had recently returned from the American Embassy in Moscow, reports in UN News, November 18, that the Russians are making "tremendous" economic progress and that every year living standards vastly improve.

One aspect of the industrial development of the Soviet union is to be found in the 1952-53 edition of Janes' All The World's Aircraft, published on December 4th. This authoritative annual aviation record comments that "during 1951 the Soviet aircraft industry is reputed to have produced 22,000 aircraft, one half of them fighters, and 63,000 aircraft engines." The same publication reports that U.S. military aircraft production attained 900 a month at the end of the year, indicating an annual rate below 11,000. The Russian aircraft industry now consists of 360 state factories.

The tendency to underestimate the efforts of the Communists and to overestimate our own, breeds complacency. Far from being a morale booster, such self-deception boomerangs with serious effects when the true facts come to light. In a condensation appearing in the December issue of Reader's Digest, Robert C. Miller, a United Press roving correspondent, reports that General Van Fleet, at a conference of his corps commanders, stated that if he had believed their casualty claims "there would not be a live Chinese or North Korean opposing us." As Miller points out, the Free World is fighting desperate, costly battle against Communism and the most devastating weapon on the side of freedom is truth. "With it we can build the strength of the democracies and undermine that of our enemies."

We fall into serious error if we rely upon argument based on a materialistic philosophy to combat materialistic Communism. The fact that progress is being made in the matteer of living standards in Russia is not an argument in favour of Communism. The issue is still between freedom and slavery. In the final analysis, economic progress is due to hard work and appreciation of economic facts. There are two ways by which men can be made to work. One is to reduce them to the level of slavery and drive them to work; the other is to provide them with incentives, based on enlightened self-interest and an appreciation of their responsibilities as free men. History has proven that, in the long run, the free man can build for himself and for his neighbors, a better world in which to live than can men forced to work under the lash. The free man, secure in this knowledge, does not want the truth disguised. In fact, his faith requires undiluted truth.

If we recognize clearly that progress is the result of determination and hard work then we need have no fear that slaves will ever be able to out-perform men who are free. A true appreciation of the full facts will serve only to arouse the illimitable might generated by the competitive spirit of free men.—**From "The News Letter" issued by The Canadian Chamber of Commerce.**

SALLY'S SALLIES



"There's a salesman for you! What a master backslapper!!"

Good Queen Victoria Threw Nothing Away

Queen Victoria was one of those people—and there are hundreds of thousands like her today — who revel in the past and all that reminds them of it.

She could never bear to discard anything even when it had become old and useless; and after her husband died she could rarely appreciate any experience without remarking how much "good, dear Albert would have enjoyed it, too."

To the headpiece of every bed in which she slept in the royal palaces was fixed a photograph of Albert laid out after death. She also had the images of her friends, relatives and pets mounted in countless albums, and after dinner would explain each picture in detail to her guests, while they expressed their appreciation of her seemingly never-ending collection.

Later, in the "John Brown" period, the curtains, chair-covers and walls were all tartan-patterned, and every inch of wall space was plastered with photographs. These were never taken down or replaced without her consent — and she would rather have died than have given it.

Thousands from all over the world sent Queen Victoria presents. Before she died she had enough articles of clothing to stock a museum. Each had a photograph and a number, and they were entered in two massive, leatherbound catalogues which stood on a table near her favourite chair. It was her custom to open them, gloat over her possessions, and add to the catalogue as more gifts arrived. Thousands of articles which might have served a useful purpose were locked away in bureaux.

Photographs were taken to commemorate every event in her life and every place she visited.

Queen Victoria detested change. She always did the same things at the same time and the slightest deviation from habit made her furious.

If a carpet was worn through, for example, it could not be changed without her consent, and then only if replaced by another, identical in size, colour, pattern, and weave. It seems odd that England's ruler, at a period when change was the order of the day, should have kept her own surroundings so static.

Earthquakes Prove Earth's Core Liquid

What is it like at the center of the earth? Profs. W. Maurice Ewing and Frank Press of Columbia University's Department of Geology presented evidence last month that the core of the earth is liquid.

The evidence was supplied by a new seismograph which is installed at Columbia's Lamont Geological Observatory at Palisades,N .Y., and which is technically called an "ultra-long period vertical seismograph." The instrument records hitherto undetected earthquake surface waves. So sensitive is this new seismograph that it responds to earthquake surface waves even after they have circled the earth eight times — a record which was established on Nov. 4 when a severe earthquake rocked Kamchatka, the Russian-inhabited peninsula northeast of Japan.

"The earthquake proved to be just what we were after," says Professor Ewing. "It was as powerful as the one that destroyed San Fransisco in 1906 and set a so-called 'tidal wave' in motion that later reached Hawaii."

The seismograph recorded the shock waves of this remote earthquake as they circled the earth in both directions. Fifteen trains of waves were detected in all. "This last group of waves had gone completely around the globe no fewer than eight times, having travelled altogether about 182,00 miles." comments Professor Ewing. In his opinion "it felt the earth's core."

Professors Ewing and Press came to design their ultra-long period vertical seismograph as a result of their interests in shock waves which are known as "Rayleigh waves" and which can indicate the degree of solidity of the earth's core. Rayleigh's waves studied before this particular seismograph was installed were no more than 100 miles in length, thererfore unaffected by the crust of the earth, which is somewhere around twenty-five miles thick.

"The great interest of the longer waves is that their velocity ceases to increase with wave length, contrary to the trend in shorter waves," explains professor Ewing. "Since the depth of penetration of the surface waves increases with the wave length we interpret this failure of the longest waves to increase in velocity to mean that they are 'feeling' the liquid core of the earth. If the center of the earth were solid, velocity should increase with wave length as the transmitting medium becomes more dense."

There will be fewer sheep to count tonight if you heed the advice of the Colgate University Psychology Department which has found the chances are 5 to 3 you will sleep better on a soft bed than on a hard one.

50,000 MILES GUARANTEED

FUEL PUMP FOR ALL FORDS - $4.98

Order Today and Then Forget About Future Fuel Pump Troubles

$1.00 Deposit on All C.O.D. Orders

ERIE ENTERPRISES
BOX X FORT ERIE, ONT.

ITCH RELIEVED IN A JIFFY or money back

Very first use of soothing, cooling, liquid **D.D.D. Prescription** positively relieves raw red itch—caused by eczema, rashes, scalp irritation, chafing—other itch troubles. Greaseless, stainless. 43c trial bottle must satisfy or money back. Ask your druggist for **D.D.D. PRESCRIPTION.**

WHY YOU SHOULD NOT TAKE SODA

If you suffer from acid indigestion, gas, heartburn, scientists say baking soda can add to your upset, destroy vitamins, cause alkalosis, acid rebound.

"After meals I had indigestion and gas pains, and I practically lived on baking soda," says Peter George, Lethbridge, Alta. "Then I started taking Dr. Pierce's Golden Medical Discovery and the pains went away and I could eat and enjoy my meals again. I gained 30 pounds and felt much better."

Thousands who suffered such distress, due to no organic causes, tried Dr. Pierce's Golden Medical Discovery with amazing results. Over 35,000,000 bottles of this great non-alcoholic medicine, with its wonderful stomachic tonic action, have been sold to date. And no wonder. First, taken regularly, it promotes more normal stomach activity, thus helping to digest food better so you won't have gas, heartburn, sour stomach. Second, with stomach activity improved, you can eat the foods you like without fear of after-distress.

Try it. Get Dr. Pierce's Golden Medical Discovery at your druggist, today!

DON'T Just ask what's good for a **COUGH?**

ASK FOR BUCKLEY'S MIXTURE BM-4

A SINGLE SIP TELLS WHY

CUNARD LINE

Winter Sailings to EUROPE

All yours for less than 5 cents a mile!

at sea...rest and relax...at so little cost!

Includes superb cuisine...wonderful personal service...dancing...movies...planned shipboard entertainment...comfortable staterooms...every convenience of gracious living!

ONE WAY RATES TO BRITISH PORTS

First Class from $192 • Tourist Class as low as $140

Leave NEW YORK	Leave HALIFAX	VESSEL	TO
Feb. 25	—	QUEEN MARY	Cherbourg & Southampton
Feb. 27	Mar. 1	ASCANIA	Cobh, Havre & Southampton
—	Mar. 6	SCYTHIA	Havre & Southampton
Mar. 6	—	QUEEN ELIZABETH	Cherbourg & Southampton
Mar. 6	—	MEDIA	Liverpool
Mar. 13	Mar. 15	SAMARIA	Cobh & Liverpool
Mar. 13	—	QUEEN MARY	Cherbourg & Southampton
Mar. 20	—	PARTHIA	Liverpool
—	Mar. 27	ASCANIA	Liverpool
—	Apr. 3	SCYTHIA	Havre & Southampton

Consult your local Agent—No one can serve you better.

CUNARD STEAM-SHIP COMPANY LIMITED

Head Office: Corner Bay and Wellington Sts., Toronto, Ont.

NOTICE

ATTENTION FARMERS, BUSINESSMEN!

For reliable help on your farm, in your store, or on the job, apply for a Dutch immigrant. All kinds of tradesmen; also domestic help. Apply L. Vandenburg, 93 King St., E. Brockville, Telephone 5064, or R. DeJong, Aultsville, R. R. 1.
3tfc

JAMES T. MERRIFIELD, R.O.
Optometrist
will be at
WARD'S CREDIT JEWELLERS
MORRISBURG
Wednesday 2 p.m. till 10 p.m.
Saturday — 7 till 10 p.m.
For appointments Telephone 309

EYES EXAMINED.
OPTICAL SERVICES

FUNERAL AND AMBULANCE SERVICE
TRAINED ATTENDANT IN CHARGE
G. LEONARD KECK
Phone 130 Day or Night — Morrisburg, Ont.

DEAD STOCK

Removed from your farm promptly for sanitary disposal. Telephone Collect to Cornwall 3730.

ST. LAWRENCE RENDERING CO.
LIMITED

GENERAL INSURANCE
M. A. CAMPBELL
Phone 357 — Morrisburg

RAYMOND H. ARMSTRONG
Barrister, Solicitor, Notary, Etc.
Office Phone 24 — Residence 270
MORRISBURG — ONTARIO

Two Names that MEAN Something

C. C. STUBBS & CO.
DEPENDABILITY

L. D. WELLS, Prop.
WORKMANSHIP

Authorized Dealer for "Rock of Ages" and the Best Imported Granites"

Cemetery Lettering promptly attended to at reasonable rates.

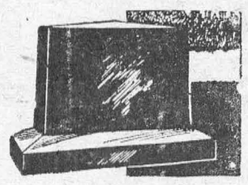

MORRISBURG, ONT.
P. O. Box 390 — Phone 304

Electric Washing Machines, from $25.00 to $100.00 Real Bargains; Bear Cat and McCormick Hammer Mills; 1 Fleury-Bissell Manure Spreader on Rubber; 1 Cobey PTO Tractor Spreader; 1 Small Electric Grinder; 1 Small Hammer Mill; Permanent Type Anti Freeze $5 Gal.; Alcohol $2 Gal., while Present stock lasts.

ROSS H. BECKSTEAD
WILLIAMSBURG, ONT.



Mrs. Martin is saving $5.00

She can't get out today, but she is taking advantage of the "sale" — by telephone. Add up the dollars *your* telephone saves in bargains you pick up. Think of the hours and effort it saves, too . . . how you can even "go places" without leaving the house. Your telephone serves you *so* many ways; *no price can measure its usefulness.*

THE BELL TELEPHONE COMPANY OF CANADA

SAVE 2½¢ on every cupful you use!



You save when you buy the big thrifty gallon jug instead of smaller bottles.

V-552

"Moderation is best in all things"

THEOGNIS
(6th Century B.C.)

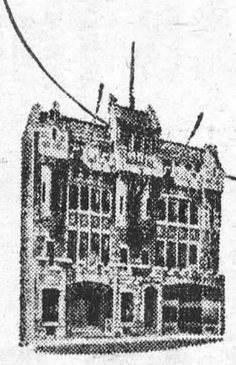

THE HOUSE OF SEAGRAM

MEN WHO THINK OF TOMORROW PRACTISE MODERATION TODAY

POTATOES——

P. E. Island Table Stock, per 75's $2.65

FEEDS——

BRAN	$3.05
SHORTS	$3.10
MIDDLINGS	$3.25
GLUTEN FEED	$3.35
SCREENINGS	$2.75
GROUND OATS	$3.10
OIL CAKE MEAL	$4.95

CAFETERIA POULTRY FEEDS——

CHICK STARTER CRUMBLES	$5.10
LAYING MASH	$4.45
LAYING PELLETS	$4.55

MORRISBURG FEED & PRODUCE CO.
Please Phone 88 or 89. — WE DELIVER

CAMEO THEATRE

EVENING SHOWS 7.30 and 9.30 P.M.
MATINEES ON SATURDAYS AT 2 P.M.

THIS THURS.-FRI.-SAT.—

KENTUCKY

Loretta Young, Richard Greene
TECHNICOLOR

Mon., Tues., Wed.

IRON MISTRESS

Allan Ladd, Virginia Mayo

Thurs.-Fri.-Sat.—

MY PAL, GUS

Richard Widmark, Joan Dru

FOTO NITE
THE SHOW WITH THE
- BIG CASH OFFER
EVERY
- TUESDAY (Attendance Night)
AND
- WEDNESDAY (Stage Show)

NEXT OFFER:

$135

If you attend theatre on Tuesday Nite, make sure to sign an attendance card available from doorman and be eligible for Wednesday night Cash Offer.



J. D. DAIN and Co.
PHONE 66 OR 39

THE BLACK LUMBER CO.

MAY WE SUGGEST TO YOU
AT THIS TIME, whereby you may have certain work that Should be done——

DON'T WAIT until your Tradesmen are spring rushed. ——DO IT NOW——ALSO—

If you need shelves, cabinets, wall tile, arborite, etc., in your Kitchen—

If you need floors repaired or new Harwood or Softwood or Tile

If you need your Walls or Ceilings repaired or made new—

If you need paints, varnishes, or Glide Satin—

—In fact, whatever you need for your certain job, we have it

Just drop in, or phone your friendly dealer—

ESTIMATES GIVEN FREE

Try Our Quality — Try Our Service

COMPARE OUR PRICES

THE BLACK LUMBER CO.

Phone 222, Morrisburg. — W. G. Black, Mgr.

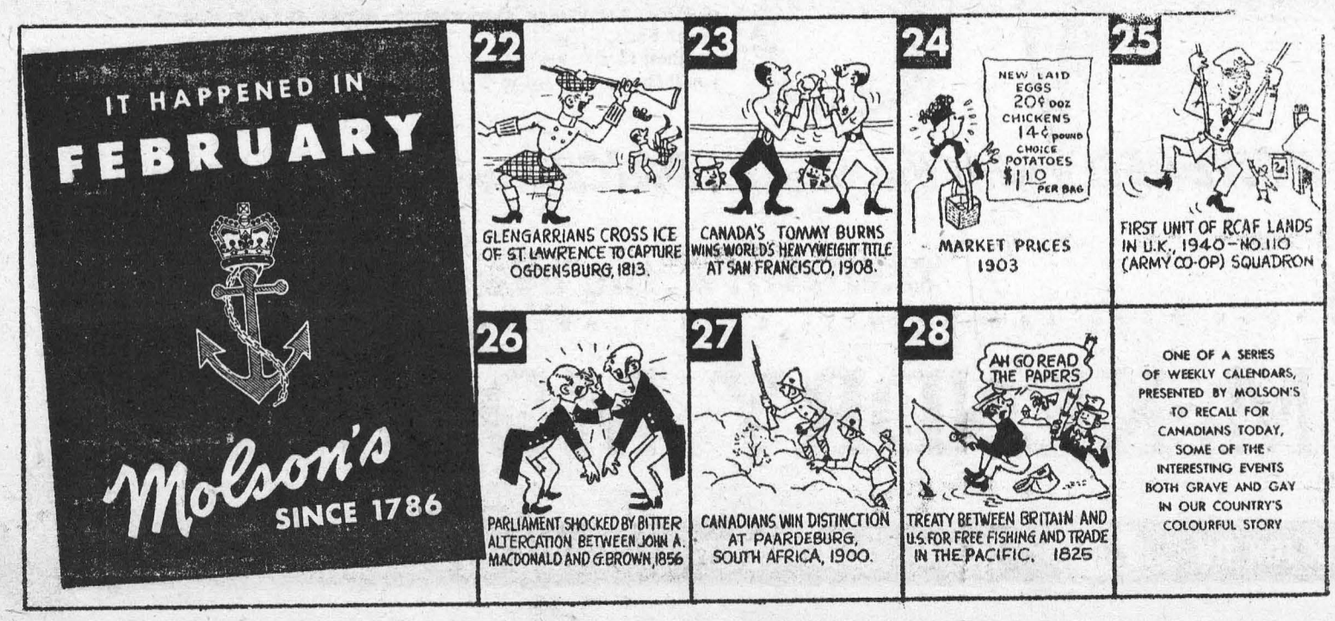

WILLIAMSBURG

Mr. and Mrs. Bernice Merkley and Mrs. Lyda Hanson of town and Mr. Ellis Merkley of Hueston, B.C. were supper guests of Mr. and Mrs. Ward Casselman Tuesday evening.

Miss G. Mae Merkley who stays at the home of Mr. and Mrs. Frank Merkley had the bad misfortune to fall from her chair and break her leg. She is at present in the General Hospital, Cornwall. We all hope for her speedy recovery from her bad accident.

Mr. Eric Barclay left on Saturday for Toronto where he will take a television course.

Mrs. Mae Hollister spent a few days last week with her daughter and son in law, Mr. and Mrs. Sid Drennan, Iroquois.

Mr. Lyle Hess spent the week end with his wife and her father, Mr. James Cunningham, town.

Mrs. William Neal, of Osnabruck Centre spent the week end with Mrs. Mae Hollister.

Mr. and Mrs. Graham Garlough and Mr. and Mrs. Lyle Hess spent Sunday with Mr. and Mrs. Mahlon arkley and family of Ottawa.

Mr. and Mrs. Grant McIntosh and Mr. and Mrs. George McIntosh spent the week end in Montreal with Mr. and rMs. J. Skelley.

Mrs. Bill Hunsburger of Chesterville, spent Sunday with her parents Mr. and Mrs. Hugh McIntosh.

Mrs. Murray Scott, of Brockville, spent Thursday with her parents, Mr. and Mrs. Lee Casselman.

Mr. and Mrs. Doug Barclay and family, Mrs. G. L. Barclay and Mr. and Mrs. Thos. Keyes spent Sunday with r. and Mrs. Arthur Johnston and family of Dixon's Corners in honour of Mr. Keyes' birthday.

Messrs. Rae Steinberg and Mac Strader have purchased the property formerly owned by the late Lydia Empey.

Mr. and Mrs. Clinton Robinson, of Ottawa were Sunday guests of Mrs. Lyla Hess and Mr. and Mrs. Bob Robinson.

Mrs. Geo. Strader is spending a few days in North Bay with her sister, Mrs. Jack Jarvis.

Mr. Duane Hess spent the week end with his grandmother, Mrs. Lyla Hess.

Mrs. Glen McIntosh has returned home after spending some time in Vancouver, B. C.

Mr. Pat Henophy spent three days in Toronto this week attending the convention of the Canadian Tire Corporation.

The many friends of Mr. Gordon Woods will be pleased to learn that he is improving after being seriously ill in Florida, where he and his family have been vacationing during the winter months.

Miss Maude Casselman was painfully injured on Tuesday of last week when she slipped on the icy walk leading to the home of her brother, Mr. Saxon Casselman, and fell heavily on her left arm. On further examination by Dr. W. M. Byers of Winchester, the arm was found to be broken, and she was removed to the Winchester District Memorial Hospital, where the arm was X-rayed and the fracture reduced. The arm will be in a cast for several weeks.

CHURCH ROAD

A number from here attended the funeral service for th lat Mrs. A. M. Salmon at St. John's Church on Sunday afternoon. The sympathy of the community is extended to the be reaved family.

Mrs. A. Bowman spent the past week with Mr. and Mrs. Howard Saddlemire at Glen Becker.

Miss Patricia Link, Ottawa spent the week end at the home of Mr. and Mrs. J. M. Carkner.

A large number from this vicinity attended the funeral of the late Mr. James Link at the United Church, Morrisburg on Sunday afternoon. Sincere sympathy is extended to the bereaved family.

Mr. C. H. Morgan Ottawa was a caller in this vicinity on Tuesday.

Mr. Ray Schwerdfeger left for Ren frew Sunday evening after spending the week end at his home here.

Miss Elsie Bowman of Cornwall, spent the week end at her home here

Mr. and Mrs. Homer Schwerdfeger spent Sunday evening at the latter's parental home.

Mr. and Mrs. Claude Crowder and children spent Wednesday evening of last week with Mr. and Mrs. Gerald Styles.

Mr. and Mrs. Roscoe Schwerdfeger were guests of Mr. and Mrs. Ralph Schwerdfeger Wednesday evening.

Sawing wood is the order of the day this month.

Mr. and Mrs. Graham Schwerdfeger, Morrisburg spent Wednesday afternoon at the former's parental home, Mr. H. R. F. Schwerdfeger.

GALLINGERTOWN

Mr. and Mrs. William Ferguson, Donald Weagant and Gary Shaver of Athens visited at the home of Mr. Darwin Weegar on Sunday.

Visitors over the week end with Mrs. Hester Gallinger were Miss Mapel Scott of Winchester, Miss Fern Gallinger of Brockville and Ed. Moore of Iroquois.

Mrs. Gertrude Neill spent last week with her daughter, Mrs. Norbert Gowsell, Mr. Gowsell and family at Mille Roches.

Mrs. Hester Gallinger, Denzil, Basil and Shirley and Miss Scott visited Mrs. Gallinger's mother, Mrs. A. McNairn on Sunday.

AULTSVILLE

Mr. and Mrs. Rusell Campbell of Prescott were supper guests of Mr. and Mrs. Charles McConnell on Sunday.

During the high wind last Saturday there were four chimney fires but no serious damage was done.

A number from here attended the funeral of the late Miss Margaret Morgan who died in Cornwall General Hospital. The funeral was held in Morrisburg on Feb. 15. Miss Morgan was 91 years of age and a much respected person.

Mrs. Raymond Colquhoun and son David of Morrisburg spent last Thursday with Mr. and Mrs. Hector Murdock and family.

Nancy Murdock spent last week with her little cousin. David Colquhoun in Morrisburg.

Miss Marion Campbell of Prescott was a supper guest of Mr. and Mrs. W. J. Cheley on Sunday.

Mrs. May Sampson is spending a few weeks in Brockville with relatives.

Mrs. Hilda Cramer is spending some time at Carleton Place with his daughter, Mrs. Lee Britney, Mr. Britney and family.

Wesley Bedingfield met with a painful accident last Saturday when he slipped and fell on the ice, injuring his leg.

The World Day of Prayer was held this year in the Anglican church hall and was well attended. Mrs. Grace Dafoe was Key Woman and had charge of the meeting. The Presbyterian church was represented by Mrs. Flora Ault and the United church was represented by Mrs. William Kirkwood. Others taking part were Mrs. Douglas Jarvis, Mrs. Gertrude Weagant, Mrs. Charles Hanes, Mrs. Cheley and Mrs. Ed. Canough and Mrs. John Loucks. Mrs. S. J. Burges gave a very interesting address stressing on prayer, also giving a history of the Andrew Kirk family who lived at Gallingertown, but who are now living at Three Hills, Alta., and some have gone to Africa as missionaries.

Miss Connie Dafoe gave a solo—"There is a Green Hill Far Away" Mrs. John Wells presided at the organ. The Day of Prayer next year will be held in the United Church, with Mrs. Gertrude Weagant as the Key Woman.



Youre Unfair

—if you treat them all the same!

Get maximum profits from your herd by feeding each cow according to her actual yield of milk and fat. High producers need more nutrients than low producers. Satisfy their urgent need with the right amount of Blatchford's time-tested Dairy Concentrates. Maintain high milk yield for steady profits. Don't be unfair – to your cattle – to yourself!

Boost Production with Blatchford's Concentrates

Use Blatchford's Concentrates and get the best out of your herd. Plan now for the highest profits from every cow. Begin, of course, by developing your calves into high producing cows with Blatchford's Calf Meal or Pellets.

BLATCHFORD'S
Feeds and Concentrates for Cattle

32% Dairy Concentrate — 24% Dairy Meal Concentrate
16% Dairy Meal — Essential Minerals
Dry and Freshening Ration — Steer Fattener — Fitting and Show Ration — Basal Feed

BETTER Production—for BIGGER Profits

Dairy Ration $3.75
Laying Mash $4.25
Hog Grower $3.75

We have a Full Line of X-L Feeds Mill Feeds and Fertilizers; Also All sizes of Coal and Coke

BOUCK'S HILL FEEDS

PHONE MORRISBURG 58—3 **WE DELIVER**

PAUL ROBERT

GENERAL CONTRACTOR

PLUMBING — HEATING

ELECTRICIAN

WOODWORK — PAINTING

TELEPHONE 161-13

Williamsburg **Ontario**

EXPERIENCED LOOPERS GOOD WORKING CONDITIONS

—Apply to—

HUDSON HOSIERY CO.

HUDSON, QUE.

TO RENT

APARTMENT TO RENT.

MRS. G. M. GORRELL

32tfc.

MAGAZINE BARGAINS

FOR LIMITED TIME ONLY

Colliers, American Magazine and Woman's Home Companion, all three to one address, one year, $7.00.

Readers' Digest, half price to new subscribers only 16 months $2.00.

McLean's, Chatelaine & Canadian Homes and Gardens or Mayfair, one year $4.95, or all four for $5.95.

M. A. CAMPBELL

Phone 357, Morrisburg

3tfc.

AUCTION SALE

OF FARM STOCK, FEED, AND MACHINERY, ETC.

Having purchased a farm in Western Ontario, I will offer for sale by Public Auction at Lot 2, Concession 1, Twp. of Matilda, 2 Miles West of Morrisburg, on Highway No. 2, on SATURDAY, FEBRUARY 28th, 1953 starting at 1.00 p.m. sharp the following:

LIVE STOCK

17 High Grade Holstein Milch Cows, some fresh, balance due during the month of March; 2 Grade Holstein Heifers, rising 2 years, due in spring; 2 Grade Holstein Heifers, rising 2 years, open; 2 Holstein Steers, rising 2 years; Holstein Bull, rising 2 yrs.; 6 Holstein Heifers, rising 1 year; Good Team Brown Work Horses rising 6 and 7 years; Bay Gelding rising 11 years old. 140 Yearling Hybrid Hens.

MACHINERY

John Dere Model M Tractor, on rubber, with lights, starter. This tractor is equipped with Hydraulic 2-Furrow Plow, all purchased new last fall; New McC.-Dg. 14-Tooth Wheel Cultivator; New McC.-Dg. 13 Disc Drill; New McC.-Dg. 32 Double Disc. Garden Cultivator. New 7 ft. John Deere Grain Binder, on rubber, tractor hitch. McC.-Dg. 5 ft. Mower; Wooden Wheel Farm Wagon; Hay Rack. Wagon Box. Hay Rake. Set of Heavy Sloop Sleighs. Set of Double Harness. 5 8-Gallon Milk Cans.

FEED

1,000 Bushels of Mixed Grain. 20 Tons of Hay. Other articles too numerous to mention.

TERMS : CASH

JOHN VanMOORSEL, Prop.
MAHLON ZERON, Auctioneer.
8-9c.

SERVE Coca-Cola TRADE MARK REG. Entertain economically

PICADILLY

Theatre Williamsburg

THURS., FRRI., SAT., FEBRUARY 26—27—28—

FOUR FEATHERS:—Real adventure, real suspense. Alexander Korda presents "FOUR FEATHERS" in Technicolor. Starring June Duprez, Ralph Richardson and C. Aubrey Smith.

MON., TUES., WED., MARCH 2—3—4—

THE DEVIL MAKES THREE:—A drama. Starring Pier Angeli, Gene Kelly, Richard Rober and Richard Egan.

THURS., FRI., SAT., MARCH 5—6—7—

IVANHOE:—The age of chivalry springs to life on the screen. Sir Walter Scott's immortal classic in flaming Technicolor. Starring Elizabeth Taylor, Joan Fontaine, Robert Taylor and George Sanders. Prices for this attraction only. Children 25c at any time; Matinee 50c showing Saturday at 2 p.m.; Evening 75c.

COMING SOON:—THE MERRY WIDOW and HURRICANE SMITH.

WHY TAKE LESS THAN THE BEST?

Check what you're missing and you'll change to

'53 FORD

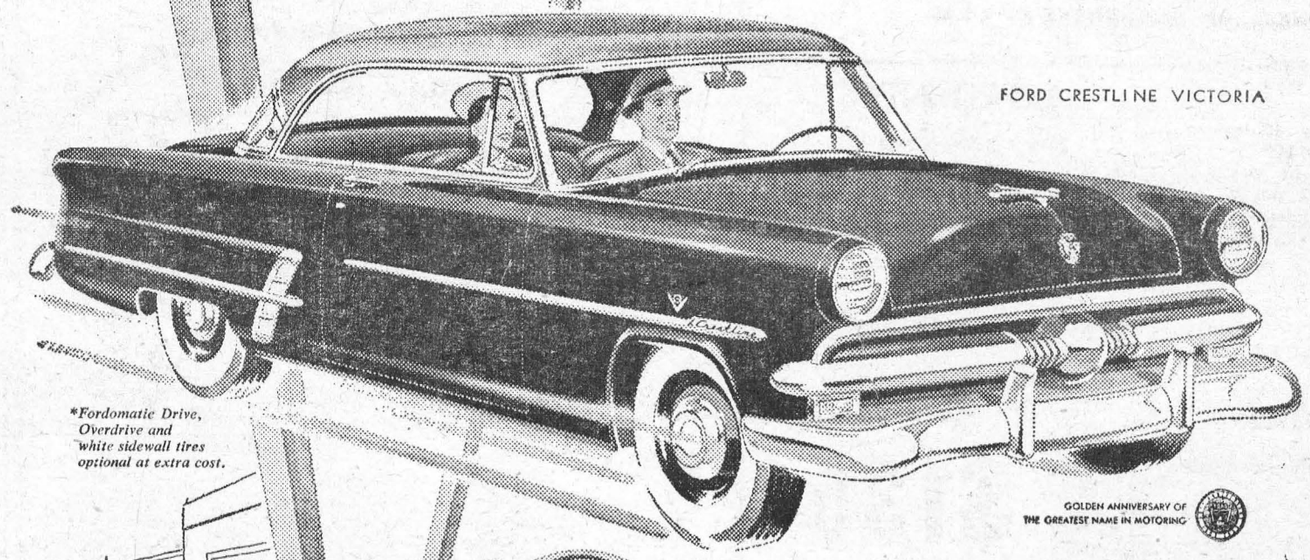

FORD CRESTLINE VICTORIA

**Fordomatic Drive, Overdrive and white sidewall tires optional at extra cost.*

GOLDEN ANNIVERSARY OF THE GREATEST NAME IN MOTORING

Try them all . . . compare them any way you choose—then accept your Ford Dealer's friendly invitation to Test-Drive a '53 Ford. Step inside and you'll discover *so much more* in comfort and luxury. And right from the start, you'll discover that V-8 *difference* . . . for Ford is priced with the lowest and yet it has a V-8 engine. The Ford Strato-Star 110-hp. V-8 has been developed by the makers of *more* V-8's than all other manufacturers combined. Drive it with a choice of *three* transmissions, Fordomatic,* Overdrive* or Synchro-Silent Shift . . . feel how its "Wonder Ride" levels out the roughest roads! Yes! *See* it . . . *compare* it . . . *check* it—and you'll change to Ford in '53. WHY TAKE LESS THAN THE BEST?

V-8

***POWERED** with the finest... **PRICED** with the lowest*

"TEST-DRIVE" the new '53 FORD

Ford MONARCH

YOUR FORD DEALER WILL GLADLY ARRANGE IT—ANYTIME

McKENDRY MOTORS

LOOK FOR THE A-1 SIGN OF VALUE WHEN YOU BUY A USED CAR—SEE YOUR FORD DEALER

THE Calvert SPORTS COLUMN



by Elmer Ferguson

• This is the last of two articles on the life and hockey works of one of the great figures of the game, Captain James T. Sutherland, founder of the Hockey Hall of Fame.

Whether the ancient city of Kingston was the scene of the first organized hockey ever played in Canada, this writer is not prepared to say.

But there is little doubt but that one of the first organized hockey leagues of all time was that which, in 1888, engaged four teams, in the ancient Limestone City, including Queen's University and Royal Military College a league that played its games on an outdoor rink surrounded by a low fence, with the spectators seated atop the great banks of snow piled around the playing surface. It was after this that Queen's University erected one of the earlier indoor rinks in Canada.

The City of Kingston then organized a team called the Frontenacs in honor of Count Frontenac, whose name the city originally bore. Jim Sutherland was selected to act as manager of the team and the records show that the Frontenacs wrote some of hockey's brightest pages down the years. Their greatest glory came when the juniors won the O.H.A. championship in 1911 and established scoring records that have never been even remotely approached.

Yes, indeed, those Frontenacs were a mighty force 41 years ago. With Jim Sutherland at the helm, they filled enemy nets with rubber and racked up as many as 32 goals in one game. Their combination attacks have never been surpassed, if equalled, and the greatest of them all was gallant Allan "Scotty" Davidson, who later deserted professional hockey to enlist in the Canadian armed forces of World War I, and gave up his life in Flanders Field.

Jim Sutherland also marched away to war in 1916, the year that he became president of the Canadian Amateur Hockey Association. He was then in his 46th year, but the will to serve was inherited from his Scottish ancestors and nothing could have deterred him from following that path of duty. And he did serve so well that he was recommended for the Order of the British Empire.

Hockey did not seem to be the same in Kingston with Jim Sutherland 'stick-handling' against the Germans on the Western Front, but it staged a remarkable recovery after he returned. Kingston then celebrated in a championship setting when the Frontenacs captured the O.H.A. intermediate title in 1919, with none other than the mighty Bill Cook, who became a star in the Western League and later with the New York Rangers, the outstanding star of the series.

Mr. Sutherland, having planted the seed, now eagerly awaits that day when the International Hockey Hall of Fame will rise in all majesty in Kingston. When this has been accomplished it should be written high upon the walls that "unto this man who saw and believed, must go the accolade for tenacity in following a star on which no sun will ever go down."

Your comments and suggestions for this column will be welcomed by Elmer Ferguson, c/o Calvert House, 431 Yonge St., Toronto.

Calvert DISTILLERS LIMITED
AMHERSTBURG, ONTARIO



Two To One—Lucille Ball, and her husband, Desi Arnaz, have received Academy of Television Arts and Sciences "Emmy" Awards for their "I Love Lucy" show, which was chosen the best situation show of 1952. "Lucy" received a second "Emmy" as the best TV comedienne.

SPORTS &c
by A SIXBIT CRITIC

Who was the best man—pound for pound—who ever climbed between the ropes of a boxing ring? There's a question which is argued over whenever fight fans start a kibitzing session and the result is always that each of the arguers quits convinced that he is right and all the rest wrong. However, on one thing nearly all who remember him will agree upon—pound for pound or ounce for ounce there were very few who topped or even equalled the Mighty Atom from Wales, one Jimmy Wilde.

* * *

Only four fights lost out of nearly 900. What a record! Officially he was a fly-weight, that is, 112 pounds and under. But Wilde was usually well below the limit, rarely scaling more than 104 lbs.

There wasn't a fly-weight to touch him, and he cheerfully bowled over bantams and an occasional feather-weight. No one seemed too big for him to take on.

* * *

There is a saying that the best fighters are hungry fighters. Jimmy Wilde was certainly that. When he was only 13 he had to go down the pits in his native Wales to earn a few shillings to help family finances.

* * *

He married young, and then tried his hand in a travelling boxing booth. Puny, sickly-looking, with matchstick arms and legs, he must have looked easy meat to many a tough Welsh miner or dock worker. But it is on record that once he knocked out 25 opponents in one day, from heavy-weights down—and earned 15s. for doing so!

* * *

It was a better living than mining could offer. And he made a reputation for himself. Yet boxing promoters were reluctant to employ him. He looked too scrawny for the professional ring.

* * *

Like many another man who has achieved the highest success, Jimmy Wilde, the battler from Tylorstown, owed much to his wife. In their poorest days Lisbeth acted as his sparring partner, and accompanied him on door-to-door sales trips up their native Welsh valleys to earn the bare essentials of life—food and lodging.

* * *

When at last he did appear at the National Sporting Club, the patrons gave him so little chance of winning that many trooped off to the bar for a quick drink. The rest sat apprehensively in their seats, wondering just how long the skinny Welshman would last.

* * *

They needn't have worried. In the first minute he flashed out one of his crushing right-handers. The "Mighty Atom" as he became known, had arrived.

* * *

His rise was fast. His work in the pits had given him muscles of iron. His boxing booth experience had taught him to fear no one. But greatest asset of all, he had a boxer's greatest gift, that of perfect timing and speed. No one facing Wilde dared leave his chin open for a second. Once was enough.

* * *

He became fly-weight champion of Britain and of the world. Yet, for all his greatness, he will probably be best remembered for two of his defeats. They showed him as the game, courageous man that he was.

* * *

When Pancho Villa took his fly-weight title away from him in 1923, Wilde hadn't been inside a ring for 2½ years. Yet before the bout began he said to his chief second: "No matter what happens, you mustn't throw in the towel. If I'm going to lose the title I want to go till I can't stand up any more."

* * *

The greatest Wilde memory, however, is his famous fight against Pete Herman, on January 13th, 1921.

* * *

Wilde had made a successful tour of America the previous year. He was undisputed king of the world's fly-weights. Thus it was that a body of Wilde enthusiasts decided to give him the chance to win the world bantam title from the American holder, Pete Herman. A negotiator went to the U.S.A., and the deal was made.

* * *

But the promoters, in their enthusiasm, allowed the two contestants to sign different contracts. There was no clause in Herman"s contract, for instance, that debarred him from putting his title at stake before meeting Wilde.

Consequently, before he sailed for Europe, Herman fought Joe Lynch and lost his world title on points. (Wilde had beaten Lynch in America, and Herman won his title back afterwards without any difficulty.)

The world title was thus never at stake as far as Wilde was concerned.

* * *

The second error was that Herman's contract allowed him to weigh-in at 2 p.m., whereas Jimmy Wilde only contracted to fight if the weigh-in was conducted at ringside. The reason was obvious. Wilde wanted to get his opponent in the ring at the lowest weight—and at the lowest strength.

* * *

Nevertheless, according to his contract, Herman duly weighed-in at 2 p.m. He made the 118 pounds limit—then went off and had a hearty meal to make up the weight he had taken off to scale inside the bantam limit.

* * *

Trouble started early at the National Sporting Club that night. The crowd were in a tough mood because the supporting bout between the heavyweights, Battling Levinsky and Bombardier Billy Wells, had been cancelled on account of an injury to Levinsky.

Then the word went round that there was some disagreement over the Wilde-Herman bout.

* * *

"Disagreement" was putting it mildly. Herman's camp refused to let their man weigh-in again. Wilde's manager retorted angrily: "If he doesn't, we walk out." It looked like a stalemate. Yet both parties were right; the promoters were at fault for not having identical contracts for the two men.

* * *

In the arena the crowd was getting restless as the arguments went on behind the scenes. A distinguished visitor was the Prince of Wales, now the Duke of Windsor. To ease the atmosphere he made a short speech from the ring.

* * *

The "Mighty Atom" himself had said little. Then news was brought that the Prince would like to see him fight. Suddenly Wilde made up his mind. "I don't care what Herman weighs," he announced. "I'll fight him because I won't let the Prince down."

* * *

To a man of his experience, Wilde must have known full well that for him to enter the ring could only mean defeat. He weighed 99 lbs. What Herman scaled will never be known, but it couldn't have been much less than 125. To give away nearly 28 lb. to a boxer of Herman's calibre just couldn't be done. And Wilde himself had passed the absolute peak of his career.

* * *

The result of the fight is history. It went to 17 rounds, with Herman letting the gallant Welshman slowly exhaust himself trying to batter his way to victory.

* * *

Then, in round 17, Herman smashed in a right that sent Wilde down. Wilde rose, obviously beaten, but game to the last. Twice more he was knocked over. Finally, to save a massacre, the referee gently picked up the little 'un and carried him back to his corner.

* * *

Afterwards he said: "I had to pick you up, Jimmy, because you don't know how to lie down."

THE REAL THING

A worried lady entered a notions store and purchased two packages of invisible hairpins. As she paid for them, she asked, "Are you absolutely certain these hairpins are invisible?" "Lady, I'll tell you how invisible they are," the clerk assured her. "I've sold four dollars' worth of those pins this morning, and we've been out of them for three weeks."

SENSATIONALLY NEW ... thrillingly different

See THE STAGE AND WATER REVUE at the CANADIAN NATIONAL

Sportsmen's Show

THE COLISEUM TORONTO
MARCH 13 thru MARCH 21 1953

featuring THE FAMOUS RACING OSTRICHES

PLUS THESE OTHER FEATURE ACTS
The 4 Phillips
Beautiful Claude Valois
Paul Remos
The Holland Penny Hitch
The Victoria Troupe
Willy Keo
Morrice and Sutcliffe
and of course SHARKEY—THE SEAL
Log Chopping • Sawing • Rolling • Canoe Tilting
Casting and Spinning

ORDER YOUR SEATS TODAY AND BE SURE

Canadian National Sportsmen's Show
The Coliseum, Toronto
Date.....
Dear Sirs
Please send me..... Box Seat / Res. Seat tickets for the Matinee / Evening performance in the Arena
for..... (Day) (Date) or..... (Alternative Day and Date)
Enclosed please find my money order / cheque for $..... in payment for these tickets.
Signed..... (Please Print)
Address..... City.....

PRICES: Evenings and Saturday Matinees—All Seats Reserved
Box Seats $2.00—Reserved Seats $1.50
Week Day Matinee—Reserved Box Seats $1.50
Other seats rush—Adults $1.00—Children 50c

ALL PRICES INCLUDE ADMISSION TO EXHIBITION

CLASSIFIED ADVERTISING

AGENTS WANTED

OILS, GREASES, TIRES

PAINTS and varnishes, electrical motors, electrical appliances. Hobbyshop Machinery. Dealers wanted. Write: Warco Grease and Oil Limited, Toronto.

BABY CHICKS

ORDER those Purina embryo-fed chicks from Gilmore's. Fully guaranteed, quality chicks from a real breeding programme. Attractive early pullet prices. Write for prices and catalogue "Which Came First." Gilmore's Poultry Breeding Farm, Barrie, Ontario.

CANADIAN Approved Chicks. Barred Rocks, New Hampshires, New Hampshire X Barred Rock, Columbia Rock X New Hampshire. Three week old chicks always available. Heavy day old cockerels $5.00 per 100. Write for price list and folder. Lincoln Chick Hatchery, 2 Race Street, St. Catharines, Ontario.

AMONG the best—Bray Chicks. Pullets—cockerels—mixed—prompt shipment. A few started. It's time to order April now. Bray Hatchery, 120 John N. Hamilton.

Buy the right breed with the right breeding back of it, then you will get 100% production for your money. R.O.P. sired Rhode Island Red or Rhode Island Red crosses are not the breeds to buy for broilers or meat, but for egg production they excel. For broilers: New Hampshire crosses, & Pure New Hampshires excel. Send for 1953 catalogue which will tell you the right breed to buy for the purpose you want. Also turkey poults, older pullets. TWEDDLE CHICK HATCHERIES LTD. Fergus Ontario

DYEING AND CLEANING

HAVE you anything needs dyeing or cleaning? Write to us for information. We are glad to answer your questions. Department H. Parker's Dye Works Limited. 791 Yonge St. Toronto.

FOR SALE

CRESS WART REMOVER — Leaves no scars. Your Druggist sells CRESS.

VACUUM CLEANER SPECIALS! Hoover uprights beautifully rebuilt $29.50, shipped anywhere. Parts and repairs all makes, wholesale, retail. Bates Vacuum Service, 193 Soudan Avenue, Toronto.

NEW CREATIONS. Four Beautiful Religious Wall Plaques. All different, Pastel Colors Glassbeaded, 7" X 11", Sent Postpaid Only $1.00. Religious Crafts, Box 761, Ashland, Ky., U.S.A.

DION thresher 22 x 38 run only 20 days. In perfect shape. Also 40 HP Rumely engine on air tires in good running order. Will sell together or will separate them. Elwood Wilson, Campbellville, R.R. 1.

70 LAWN ORNAMENT AND Novelty patterns $1. Lawn chair patterns 5 for $1. Catalogue free. Mosbro Patterns, 44-W Victor, Mimico, Toronto 14, Ontario.

"Aberdeen-Angus are acknowledged, all around the World, to be the best crossing Beef Bulls, leaving uniform progeny of modern beef type, uniformly black, hornless, fast-maturing, with top fleshing qualities.
Forty-seven Angus bulls (the World's best dehorners) will be offered at the Ontario Bull Sale, Coliseum, Exhibition Grounds, Toronto, March 11th., 1953.
Remember the Ontario Government pays a bonus of twenty percent of the price up to one hundred and fifty dollars each.
Ontario Aberdeen-Angus Association."

LIVESTOCK SHIPPERS

Yes, we can help you to secure top market value for your livestock shipments. Our organization, with its skilled staff of weighmen and assistants will get your stock in best weighing condition.
Our salesmen because of their daily contact with all buyers, large and small, because they know each buyer's requirements and know who will pay the most for the class of stock you have to offer, can make sure you receive all your livestock is worth.
Consign your livestock shipments to McCurdy & McCurdy Limited, Ontario Stock Yards, Toronto.

MEDICAL

It's important—Every sufferer of Rheumatic Pains or Neuritis should try Dixon's Remedy.
MUNRO'S DRUG STORE
335 Elgin Ottawa
$1.25 Express Prepaid

BRONCHIAL cough and Asthma cure made of herbs, Recipe yours for $1.00. M. Hood, 127 Brayton Street, Carey ,Ohio.

TAPEWORMS, pinworms, cause serious diseases; could be your trouble! thousands helped. Free literature describes condition and remedy Write Mulveney's Remedies Limited, Dept W S. Toronto, Ontario

● FEMINEX ●
One woman tells another. Take superior "FEMINEX" to help alleviate pain, distress and nervous tension associated with monthly periods.
$5.00 Postpaid in plain wrapper
POST'S CHEMICALS
889 QUEEN ST. EAST TORONTO

POST'S ECZEMA SALVE

BANISH the torment of dry eczema rashes and weeping skin troubles Post's Eczema Salve will not disappoint you.
Itching, scaling, burning eczema, acne, ringworm, pimples and foot eczema, will respond readily to the stainless odorless ointment, regardless of how stubborn or hopeless they seem.
PRICE $2.50 PER JAR
POST'S REMEDIES
Sent Post Free on Receipt of Price
889 Queen St. E Corner of Logan, Toronto

ASTHMA
Now Asthma Relief
In minutes or your money back
Ask your Druggist for an
Asthmanefrin Set
Unconditionally guaranteed

OPPORTUNITIES FOR MEN AND WOMEN

BE A HAIRDRESSER
JOIN CANADA'S LEADING SCHOOL
Great Opportunity Learn Hairdressing
Pleasant, dignified profession, good wages.
Thousands of successful Marvel graduates
America's Greatest System
Illustrated Catalogue Free
Write or Call
MARVEL HAIRDRESSING SCHOOLS
358 Bloor St. W., Toronto
Branches:
44 King St., Hamilton
72 Rideau St., Ottawa

WOOD by mail. Plans. Finishing materials. Write for price list. Dept. W., The Pine Shop Ltd., 2220 Benny Ave., Montreal 28.

LEARN to play piano in two weeks by the quickest and easiest short cut system in the world. It shows how to play the bass with left hand very important when learning to play by ear. Write—Albert Peterson, 3640 N. Leonard St., Portland 3, Oregon.

PATENTS

AN OFFER to every inventor—List of inventions and full information sent free. The Ramsay Co., Registered Patent Attorneys, 273 Bank Street, Ottawa.

FEATHESTONHAUGH & Company Patent Solicitors. Established 1890. 350 Bay Street, Toronto Booklet of information on request.

PERSONAL

$1.00 TRIAL offer. Twenty-five deluxe personal requirements. Latest Catalogue included. The Medico Agency. Box 124, Terminal A, Toronto, Ontario.

QUIT CIGARETTES
easily as thousands of others have done. Use
TOBACCO ELIMINATOR
a seven day scientific treatment that quickly eliminates all craving for tobacco. For free booklet write C. W. King Pharmacal Ltd., Box 673, London, Ontario.

LONELY? LET CANADA'S GREATEST Club introduce you to lonely people desiring early marriage. Many with means, widows with farms or city property. City and country girls. Members from coast to coast. Proven results since 1924. Free particulars in plain sealed envelope. C. C. Club, Box 128 Calgary, Alberta.

LONESOME? $1.00 brings list of interested Club members. All ages. All religions. Year's membership included. Send description. Confidential. George Thacker, Box 485, Wilmington, California.

RUGS

NEW rugs made from your old rugs and woollens. Write for catalogue and price list. Dominion Rug Weaving Company, 2477 Dundas Street West, Toronto, Ont.

WANTED

EXPERIENCED married man desires position as farm manager. Agricultural College in Germany graduate. Used to all farm work, familiar with machinery, chauffeur's license. Prefer place with opportunity to rent later on. S. Becker, R.R. 7, Peterborough, Ont.

Pile Sufferers Get Quick Relief

When the itch, burn and pain of piles keeps you awake at night, drives you almost frantic by day—go to any drug store and get a package of Len-Oint. See how fast this snow-white, antiseptic ointment cools the fiery burning, relieves itching, soothes pain. You get relief in one minute by the watch. One application gives hours of comfort. Get Len-Oint right now at any drug store. Enough to keep you happy several weeks, only 59c.

ISSUE 9 — 1953

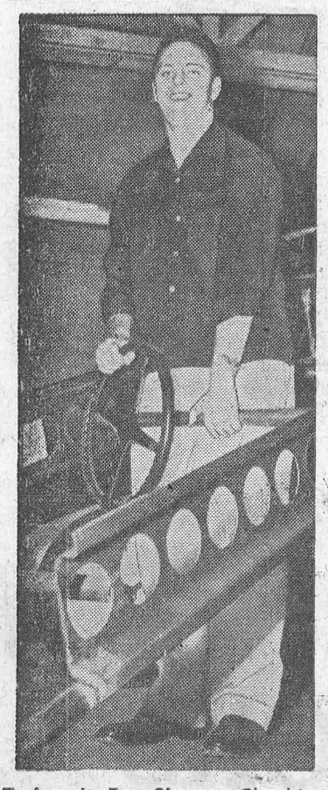

Trying It For Size — Checking width of the specially designed car he'll drive in Indianapolis on Memorial Day is Troy Ruttman. Ruttman, 22, hopes to win the 500-mile classic race.

Don't read this!

. . . UNLESS YOU WORRY ABOUT FIGURES!
And the figures we mean, are big repair charges on your car! If it's BURNING OIL . . . HAS POOR COMPRESSION AND LOW GAS MILEAGE . . . OR PISTON SLAP, there IS an economical solution! PISTON SEAL is a guaranteed British product; forms an expanding film on cylinder wall! $5.95. FREE literature. Easy to install! Lasts 8-10,000 miles!



FERNLOR DISTRIBUTING CO.
772 KING WEST, HAMILTON

For overnight relief of KIDDIES' **CHEST COLDS**



USE A RUB WISE MOTHERS SWEAR BY

It is a snow-white highly-medicated rub that *vanishes*—to bring almost instant easing of stuffed-up nose, tight chest and cough-irritated throat. Ask your druggist for BUCKLEY'S Stainless WHITE RUB. Only 50¢.

FREE . . . if you are at all skeptical of its amazing merit send a 4¢ stamp for trial jar to Department . . . W. K. Buckley Limited, 559 College St., Toronto, Ontario.

ROLL YOUR OWN BETTER CIGARETTES WITH
DAILY MAIL
CIGARETTE TOBACCO

Little-Known Places Around Old London

I like old suburbs that have grown from country places. They stand ten miles from London and ten miles from a countryside that is still unspoilt because the train service is so bad. The railway station is of the Swiss chalet pattern and has a w o o d e n lace canopy over the platforms. It once took a prize for the beauty of its flower beds. . . .

In the straight streets planted with trees and fringed with grass plots stand the modern houses where the families live. These houses have quite different sorts of names from the old houses. The modern names are written on the garden gates or slung in fretwork over the porch: The Cedars, Cumfy, Dunromin, the more original D u n s e k i n, Trottalong. There is the house that is called Home Rails (a happy investment, fortune-founding?). There is Deo Data for the learned, Villa Roma for the travelled, Portarlington Lodge for the socially ammitious, Ella, Basil and Ronald live at Elbasron. There is also Elasrofton which is "not for sale" written backwards.

The place names on the way to the city where the fathers go daily to earn their living are countrified—the mysterious Cockfosters, Green Lanes, Wood Green, Turnpike Lane. Coming nearer to the city there is Manor Park. And what is that curious building, an exact copy of Stirling Castle, that stands to the left of the bus route? It is that Waterworks.

In the high-lying outer northern suburb the wind blows fresh and keen, the clouds drive swiftly before it, the pink almond blossom blows away. When the sun is going down in stormy red clouds the whole suburb is pink, the light is a pink light; the high brick walls that are still left standing where once the old estates were held the pink light and throw it back. The laburnum flowers on the pavement trees are yellow, so there is this pink and yellow color, and the blue-gray of the roadway, that are special to this suburb. The slim stems of the garden trees make a dark line against the delicate colors. There is also the mauve and white lilac.—From "Flower of Cities: A Book of London Studies and Sketches by twenty-two Authors."

Keep Rain Away With These Gay Slickers

BY EDNA MILES



RAINCOAT time is just around the corner for many of us. In a few parts of the country it's a year 'round thing but in most places annual spring showers are coming.

For the very young miss, the oilskin slicker has returned. Women who wore it when they were flappers in the "Twenties" will view it with nostalgia. Their daughters will take to it on campus, job, or just on the go.

The new slickers are in colors that range from pink cloud to blue sky. There are vivid colors, too. Red geranium, blue sapphire, yellow, and nut brown. The oilskin itself has been treated to render it completely waterproof rather than water-repellent.

These slickers are styled along the classic lines made famous and popular by New England fishermen in the 1800's. For comfort and softness, a corduroy-lined collar has been added.

One design features this collar in stripes, just for fun. There's a matching hat too, with corduroy motif in stripes carried out on underbrim.

In addition to the head-hugging cloche, there's the traditional fisherman's "sou'wester" to wear with the slicker.

←The traditionally flamboyant oilskin slicker is toned down to a beautiful shade of nut brown for those who lean toward the conservative in color. It is highlighted by a striped corduroy lined collar.

In keeping with this season's→ sloping-shoulder silhouette, the well-loved oilskin slicker takes to raglan sleeves. A natural-colored collar may be worn up or down. The cloche is for protection and glamor.



THE FARM FRONT

by John Russell

Lean, meat-type hogs have been raised as fast and as economically as fat-types in Iowa State College tests. And with strong consumer preference for lean cuts, you'll be ahead with the type carrying more meat and less fat. Record on 144 litters showed pigs of intermediate length were fastest growers and those of more than average length were most economical in feed requirements. Short, fat hogs failed to lead on any of the economy counts.

* * *

Comparisons were made between Chester White, Duroc, Poland China and Landrace purebred crosslines and with crossbred hogs developed especially for their lean meaty carcasses. The crosses included: Landrace-Poland ChinaDuroc-Poland-Landrace and Montana No. 1-Duroc-Poland-Landrace.

* * *

Feed per 100 lbs. of gain was higher for the fat-type Chester White and Poland China crosslines, averaging 353 and 352 lbs. Meat-type Landrace made the most economical gain with 326 lbs. of feed for 100 lbs. gain. The Montana No. 1-Duroc-Poland-Landrace cross did very well, requiring 329 lbs. of feed per 100 lbs. They averaged 205 lbs. at 5 mos. with 47.8% lean cuts.

High percentage of lean cuts means greater demand at the retail counter. Poland China and Landrace crosslines and the 4 crossbreds averaged from 5 to 9.6% more lean cuts. There was little difference in dressing percentages.

* * *

You can expect just as good returns from spreading nitrogen early in the year ahead of planting as from applying it to a growing crop, researchers at the Piedmont Research Center, Virginia. The early spreading saves labor and time because the nitrogen can be put out with other fertilizers instead of separately. Spring applications also have paid off in Nebraska wheat fields.

* * *

Working on a tight soil, George D. Jones, agronomist, got a 2-yr. average of 100.3 bu. of corn an acre where he spread 100 lbs. of nitrogen on Feb. 15; nitrogen applied when the corn was planted made 105.3 bu. an acre and nitrogen side-dressed when the corn was knee-high helped make 101.2 bu. All the corn in those 3 plots got 800 lbs. of 0-12-12 fertilizer per acre. Yield from a plot that received only the 0-12-12 was 77.5 bu. an acre and an unfertilized plot made 68.6 bu.

* * *

Moisture was lower in the grain which got early nitrogen, but that was the only difference Jones could find, according to a writer in "The Country Gentleman."

He did discover that nitrogen residue will carry over in the soil. He grew wheat on the plots where he had grown the corn and got a 2-yr. average of 22.7 bu. an acre where the nitrogen had been plowed in before planting; 24.8 bu. of wheat where the nitrogen went on at planting time; 25.9 bu. on the side-dressed plot; 16.4 bu. for the 0-12-12 only plot; and 15.7 bu. from the unfertilized plot.

* * *

Wheat growers also can make better use of nitrogen by applying it in early spring. From the standpoint of total nitrogren recovery and added protein content in grain, spring applications have shown a distinct advantage in Nebraska tests.

* * *

Good seedbed practices usually mean enough available nitrates in the soil to support favorable fall growth when wheat produces around 1/15 of its total weight. But when growth is resumed in spring, the plant develops very rapidly. Adequate nitrogren supplies are needed particularly from April 5 to June 5 in Nebraska. In this 60-day period before heading, the basic substance of the plant is practically all made and little nitrogen is needed as it ripens. This explains why the most efficient use of nitrogen takes place after April or May applications.

* * *

Yield tests in 11 Nebraska locations over a 5-year period showed 40 lbs. of nitrogen in the fall caused wheat to yield an extra 11 bu. over unfertilized seedings. A like amount in the spring brought 12 bu. more. Split applications of 10 lbs. in the fall plus 30 lbs. in spring gave an 11 bu. increase.

In all tests, nitrogen was supplemented with 30 lbs. of phosphorus. This increased yield 3 bu. per acre, compared with 6 bu. for nitrogen alone and 12 bu. for the combination. Wheat made no response to potassium.

* * *

Chief advantage of spring treatment is that need for nitrogen supplement can be made accurately estimated according to deficiency symptoms and soil moisture supply after the crop has commenced growth in the spring. On soil of very low fertility, a split application helps, since it stimulates early growth and tillering.

* * *

Ammonium nitrate and urea have been more effective as a spring top-dressing for wheat than ammonium sulphate. On the basis of nitrogen contained, these 3 nitrogen carriers are essentially equal when soil is moist at time of application. Anhydrous ammonia applied 4 to 6" deep before planting or in early spring has been as effective as ammonium nitrate.

A popular theory promulgated by critics of Hollywood is that movies are successful because a large percentage of the audience are children who are easily pleased. According to a survey the odds are 12 to 1 against anyone in the audience being a child. In metropolitan New York the odds are 30 to 1.

Cockle-Women Scared Napoleon's Troops Away!

The common cockle is found all round the British coast line in the vicinity of estuaries, where it buries itself in the sand or mud. This bivalve is good to eat all the year round and makes an appetising and succulent dish in these days of unvaried diet. Cockles are especially nutritive when boiled in milk, and there is no doubt that the Romans used this easily obtainable food as a ration for their soldiers. At many old camp sites huge heaps of cockle shells have been unearthed.

In England the most important centres of the cockle industry are the Wash, the Thames Estuary and Morecambe Bay, but probably the oldest 'beds' are in Wales. The cockles from the neighbourhood of Burry Estuary near Swansea are renowned for their size, quality and flavour. Even in the present day the women who gather cockles at low tide, and load them into donkey-panniers, wear distinctive headdresses and shawls. Indeed, the picturesque dress of Welsh cockle women has an interesting historical association for, when Napoleon thought of invading England and landing at Fishguard, his ships were frightened off when the captains saw what they took to be red-jacketed British soldiers on the sand-dunes. The 'troops' were really cockle-women in their traditional dress, who had seen the French ships lying off the coast and had collected in force to parade around like infantrymen; the ruse, of course, was entirely successful.

The technique of gathering cockles varies in different localities. In Wales they are raked out from under the sand with a hook while in Cornwall a metal spoon is used for the same purpose. In some places gatherers simply stamp with bare feet on the sands and the cockles rise to the surface under the pressure. On parts of the Lancashire coast a base board, known as a 'jumbo' is nailed to a frame and pressed down on the sand.

Cockle colonies have a habit of shifting their locality and huge beds covering several square miles have been known to vanish in a night owing to a sudden shift in the sea's current or a change of temperature in the water. These bivalves live on seawater and not on sand as is generally believed, and, owing to the fickle nature of cockles, established beds are carefully protected. All cockles are graded through a wire screen before marketing, the size of the mesh being governed by a local by-law, and the small specimens are returned to the bed to grow and mature. When the cockles have been taken inland above high water mark, they are sometimes put in huge cauldrons of boiling water, where they open, become free of the shell, and are sold in local markets as 'live cockles.'

There is no poisonous 'beard' to extract from cockles as there is in mussels, but they have a 'foot' by which they delve in the sand. The Red-nose has a crimson foot 4 inches long and by using it as a kind of catapult it is able to leap right over the gunwale of a boat.

Paignton fish-wives, by the way, have their own method of cooking cockles. They are cleaned for a few hours in a tub of cold spring water where they spew up the sand inside them; then they are fried in a batter of breadcrumbs. The majority of the people living by the sea simply stew cockles and eat them in plebeian fashion, but a great deal can be achieved with a little ingenuity in the kitchen and when serving at the table. After the cockles have been cleaned, cooked and seasoned with salt and pepper, more substance and flavour can be given the dish by stirring in a spoonful of flour and simmering over a slow fire. Before serving, add a large spoonful of essence of anchovy and one of mushroom ketchup.

The Bretons cook cockles in various appetising ways, sometimes frying them with ham; they also put them in pies, chopped with chives, after a layer of bacon has been put at the bottom of the dish. The Belgians, who are very fond of cockles, flavour with chives and fry with oatmeal. For convalescing invalids a good strengthening soup can be made of cockles, though it is sometimes found to be indigestibel. On the Italian coast where 'cocciola' abound, they are usually eaten raw or cooked in oil after seasoning with herbs. The Spanish consider cockles cooked in oil a great delicacy.

In the past, the cockle has been looked upon as the poor man's oyster, but now it is regarded as a general and democratic dish. in many parts of Great Britain For in these days the gourmet is hard put to it to find tasty dishes at reasonable cost to enliven his palate and 'warm the cockles of the heart!'

And, incidentally, while the strongest man is unable to open a cockle with his hands, the starfish straddles the bivalve and opens it with the greatest of ease!

THE SUNDAY SCHOOL LESSON

Jesus Condemns False Leadership
Matthew 23:1-12, 37-39
Memory Selection: 'Whosoever shall exalt himself shall be abased; and he that shall humble himself shall be exalted. Matthew 23-12

Who is more despicable than a hypocrite unless it be a person who is small enough to try to hide behind one? He excuses himself from being a Christian because there are hypocrites. The religious leaders, Scribes and Pharisees were hypocrites. Jesus said so, repeatedly, and illustrated his charge by specific instances. These men pretended to be virtuous but were wicked at heart. Jesus did not speak this tirade against them out of a feeling of personal resentment but with a view of warning the nation against their false leaders.

It is well that the lesson includes our Lord's lament over the coming destruction of Jerusalem. It demonstrates the burden that was on his heart. He loved his people. Even when he rebuked, it was in love.

The eyes of the world are on the new president of the United States. What kind of a leader will he be. When he took his oath of office the George Washington Bible was opened at Ps. 127:1. "Except the LORD build the house, they labour in vain that build it: except the LORD keep the city, the watchman waketh but in vain." U.S.A. is the greatest producer in the world. She may well be considered the watchman of the free people's of the world. But whether building or alerting for danger she needs God. The Bible his mother gave him at his graduation was opened at 2 Chr. 7:14. If the nations would accept this challenge war and the fear of wars would cease. Shame on the two large U.S. dailies who reprimanded him for asking for the privilege of offering his own private prayer.

A mixture of orange and pineapple juices was the drink at the evening festivities. This pointed out President Eisenhower's desire for sobriety. Would that all our leaders from municipal councils up, would have the courage to thus reprove drunkenness. God bless our leaders and may they be true and not false.

CROSSWORD PUZZLE

ACROSS
1. Countenance
5. Philippine native
8. Winglike
12. Particle
13. Angry
14. Mathematical ratio
15. Round roof
16. Seers
18. One who pays out
20. Place in position again
21. Cancels
23. Mohammedan noble
26. Hold back
27. Tropical blackbird
30. Large vulture
32. Dwarf
34. Bushy clump
35. Obtained
37. Chairs
38. Dead body
40. Fire
43. Lives
47. Signs
49. Venture
50. Toward shelter
51. Dine
52. Lamb's pet name
53. Headland
54. Type measures
55. Appear

DOWN
1. Hobbies
2. Surmounting
3. Approach
4. Corrected
5. Drive
6. Covered with thick black liquid
7. Fuss
8. Remnants of combustion
9. Reclines
10. Poker stake
11. Repose
17. Property
19. Detract
22. Headpiece
23. Play on the stage
24. Sound of cattle
25. Purpose
27. Turkish officer
28. Clear profit
29. Pronoun
31. Stiff
33. Ridicules
36. Scotch plaid
38. Dove shelters
39. Waistcoats
40. Team of horses
41. Cavity
42. Sources of metal
44. Valley
45. American lake
46. Sewed joint
48. By birth

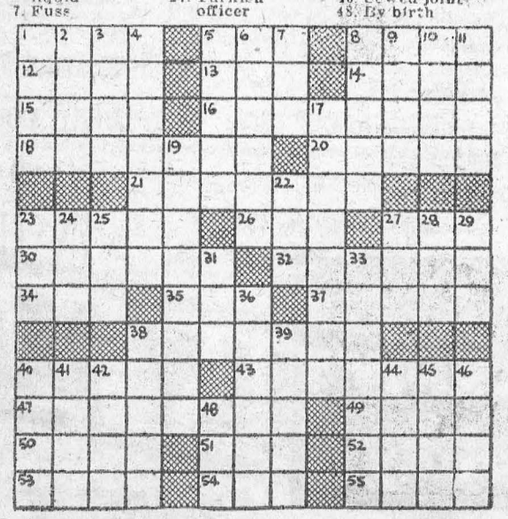

Answer Elsewhere on This Page

(Upside down to prevent peeking)

M	E	S	S		E	N	S		S	E	E	M		
A	L	E	E		E	A	T		E	L	I	A		
P	O	R	T	E	N	T	S		D	A	R	E		
S	H	O	O	T		R	E	S	I	D	E	S		
				C	A	D	A	V	E	R				
T	O	D		G	O	T		S	E	A	T	S		
C	O	N	D	O	R		M	I	D	G	E	T		
A	M	E	E	R		D	A	M		A	N	I		
				D	E	L	E	T	E	S				
S	P	E	N	D	E	R		R	E	S	E	T		
D	O	M	E		P	R	O	P	H	E	T	S		
A	T	O	M		M	A	D		S	I	N	E		
F	A	C	E		I	T	A		A	L	A	R		

Busy Champion—With his mind definitely on his work, Duke, champion Doberman Pinscher, seems entirely unaware of pretty Iris Maxwell's blonde charms. In training for dog shows, Duke works out on the beach, using Iris for a hurdle.

JITTER — By Arthur Pointer

Local and General

Mrs. Herb Clark, Mr. and Mrs. Henry Clark and Mr. and Mrs. Hugh Shennette spent a week in Toronto.

March 1st to March 7th is Education Week in Ontario and the Morrisburg Public School will hold Open House on Friday night, March 6th, from 7.30 to 9.00 p.m.

Mr. and Mrs. Arthur C. Magee of Detroit, and Mr. and Mrs. Jack Magee of Ottawa visited last week at the home of Mr. and Mrs. Don Magee and family. Thomas Magee of Cornwall also spent the week end at his home here.

Mrs. L. Myers has returned home to her granddaughter's, Mrs. Claude Coburn after spending some time in Ottawa and Montreal.

Mrs. K. M. Jackson of Cornwall spent one day this week with her sister, Mrs. Leo Laurin.

Mrs. Olsen of Chesterville spent some time last week with Mr. and Mrs. J. D. Becksted.

2 Used Washers in excellent condition. $5 monthly buys either. New Washer Guarantee. Becksted's Grocery, Phone 79, Morrisburg.

BORN—On Sunday, February 22, 1953, at the Winchester Memorial Hospital, to Mr. and Mrs. Clare VanAllen of Morrisburg, a daughter.

Mr. Allen Farlinger, president of the Brockville Concentrated Milk Producers' Association is attending the annual convention of the Provincial Concentrated Milk Producers' Association being held at the LaSalle Hotel, Kingston, February 26th and 27th.

BORN—To Mr. and Mrs. Irving D. Cochrane (nee Ruth Colbuhoun) a son, John Roger, at Toronto General Hospital, February 22nd, 1953.

It is announced that the S. D. & G. Highlanders will hold their 6th annual Post World War II Reunion in Peterborough on D Day and D plus 1—6th and 7th of June, 1953. Every member of this unit from coast to coast is invited.

Mr. and rs. Wilfred Zeron have returned home after spending some weeks in the Southern part of Florida and also visiting in Cuba.

2 Used Washers in excellent condition. $5 monthly buys either. New Washer Guarantee. Becksted's Grocery, Phone 79, Morrisburg.

Congratulations and best wishes are extended to Mr. and Mrs. Malcolm Froats, highly esteemed residents of th edistrict, who will celebrate their 50th wedding anniversary on Tuesday, March 3rd.

Mr. and rs. Jas. Mallen have returned home after spending some time in St. Louis, Mo., and Watertown, N. Y.

CHRISTINE MODELS HER NEW WARDROBE:—See remarkable photographs vividly portraying the striking contrast between George Jorgensen, the man and Christine Jorgensen, the woman. Read Christine's own account of the growing confusion that moved her to seek medical advice. See "The Story of My Life" by Christine Jorgensen, in The American Weekly with March 1 Detroit Sunday Times.

CARD OF THANKS

We wish to extend our deep appreciation to the Morrisburg Fire Department for their prompt action in responding to the call at our home on Thursday.

DON AND RUTH BECKSTED

We wish to extend our sincere thanks and appreciation for many kindnesses, messages of love and undertsanding and beautiful floral offerings from our many friends and relatives during the illness and death of a dear wife and mother. Speiial thanks to Rev. and Mrs. Howald and Mr. Gordon Thom, and all those who kindly provided cars.

A. M. SALMON & FAMILY

To all our dear relatives, kind friends and neighbours who by their sympathy, cards, calls, and deeds have helped to lighten our sorrow in our recent loss of a husband, son and brother, we extend our most sincere thanks.

DORIS HILL,
GEORGE HILL & GIRLS.

We would like to say "Thank You" to all those who were so kind to us while were patients in Brockville General Hospital. We also wish to say "Thank You" to all those who visited us, sent flowers, fruit, candy, cards, letters and for many inquiries received and many acts of kindness rendered at our home. We are deeply grateful.

Mr. and Mrs. Geo. A. Casselman
Mrs. Sam Casselman.

The wife and family of the late James Link wish to express their sincere thanks to their many friends and neighbours for their messages of kindness, floral tributes and sympathy during their recent sad bereavement.

The family of the late Bernice R. Lynch wish to express their sincere thanks and appreciation for the acts of kindness, messages of sympathy, and beautiful floral offerings received from relatives, friends and neighbors in our recent bereavement. Also special thanks to Rev. Maxwell Allen, St. Lawrence Sanatorium and Mr. Harold Jarvis.

I wish to thank all the friends, relatives and neighbours for their acts o fkindness, sympathy and floral offerings in my recent bereavement of my sister in law, Mrs. Lyda Empey.

MRS. MARY LANE.

PRIVATE SALE

At the offic eof the late J. Miles Whitteker, Music Hall Block--Cabinets, desks, tables, chairs, quarter horse power electric motor, lathe and attachments, duplicator, roll paper and rack, light fixtures, two Yale loks and keys, regulator clock, other articles too numerous to mention. Sale to continue until March 21st, 1953. Terms Cash.

VERNIE M. WHITTEKER.

9-10p.

ADLETS

FOR SALE

1 Double Bed, spring & mattress, 1 ¾ Bed Spring and Mattress; 1 Dresser; 1 Writing Desk; 1 Occasional Chair; 1 Davenport; 1 Rangette; 1 Kitchen Table; 1 Frigidaire 3 cords dry hardwood.

BETTY'S BEAUTY PARLOR
Morrisburg, Ont.

FURNISHED HOUSE WITH BARN Chicken Houses, Tool Shed and Tools and 5 acres of land in the Second Concession of Williamsburg Township. Heavy duty wiring and telephone. 2 wells. Only $1,200.00

G. WILLIAM GORRELL,
Morrisburg, Ont.
Telephone 36.

6tfc.

1 TEAM Perfectly matched Grey Percheron Mares; 1 Hereford Heifer, to freshen April 1; 1 Hereford Cow, 4 yrs. old with Calf.

KEITH SCHELL,
Phone 161-15,
Williamsburg, Ontario.

8tfc.

GARAGE STALL FOR RENT.

O. W. DUPRAU,
Phone Iroquois 95-2

8tfc.

1947 FORD FERGUSON TRACTOR, Plows, Pulley, Power Mower, Double Disc, Cultivator. Good condition $1375.

MURRAY WELLS,
Phone 5 R 2, Aultsville R. R. 1

9-10p.

HAND CROCHET TABLE CLOTH, Pineaplle Design. 62 x 46.

PHONE 287J.

9c.

TO RENT

APARTMENT TO RENT. Apply to
MRS. MABEL FLYNN,
Phone 100, Morrisburg.

2tfc.

EXCELLENT DAIRY FARM right on 31 Highway, near Morrisburg, Ont. Apply to either G. William Gorrell B.A., Morrisburg, Ont., or Frank M. Powell & Sons. 487 Niagara St. Hwy., St. Catharines, Ont.

7-8-9c.

WANTED

FEMALE CLERK WANTED IMMEDIATELY. Ability to do alterations an asset. Apply in writing Box 10B, Morrisburg Leader.

9-11c.

GIRL WANTED FOR GENERAL HOUSEWORK immediately for 2 adults.

MRS. HENRY W. SMITH,
Phone 68, Morrisburg.

9c.

IN MEMORIAM

McLAREN—In loving memory of a dear wife and mother Lillis McLaren, who passed suddenly away February 27th, 1952.

Loving and kind in all her ways,
Upright and just to the end of her days,
Sincere and kind in heart and mind,
What a beautiful memory she left behind.

ALEX McLAREN & Family.

LIONS BINGO AT IROQUOIS

Again the Iroquois Lions Club will sponsor a Cash Bingo in the Iroquois Town Hall on Thursday, March 5th. Tickets are $1.00, good for twenty games, paying four cards. Advance ticket holders get one free game. Tickets available from D. E. Roberts, Sec. Lions Club, Iroquois.

Coca-Cola TRADE MARK REG. adds zest to lunch

a finish for every surface
Scarfe's
Varnishes · Paints
Enamels · Wax

THE Continental LIMITED
TO
VANCOUVER
Daily from MONTREAL
VIA OTTAWA
MINAKI
WINNIPEG
SASKATOON
EDMONTON
JASPER

Standard and tourist sleeping cars, bedrooms, duplex roomettes, compartments, buffet lounge, dining car, coaches.

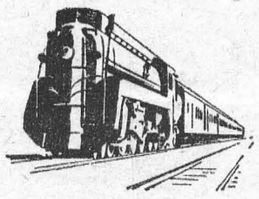

For reservations, tickets and full information consult your local agent.

CANADIAN NATIONAL

USED CARS WANTED

FAIR PRICES PAID
AT ALL TIMES
FIRST CLASS MECHANIC
BODY & FENDER WORK AND
—PAINTING—
REASONABLE PRICES

USED CARS FOR SALE
RENE'S GARAGE
Phone 398-12 Williamsburg

CHICKS

BARRED ROCKS
NEW HAMP X ROCK CROSS
WHITE LEGHORN
(2 yr. old Matings)
ROCK X LEGHORN CROSS
CAPONS & STARTED CHICKS

Canadian Approved Chicks. Bred to Lay, from high producing flocks. Phone or write for Price List.

ELLIS HATCHERY
Phone 607-21 South Mountain
8tfc.

THE SALVATION ARMY

Envoy Maragaret Myers,
Officer in Charge

Sunday—
2.30 p.m.—Sundaf School.
7.30 p.m.—Salvation Meeting.
Wednesday—
4.30 p.m.—Children's Meeting.
8.00 p.m.&Home League.
Thursday—
8.00 p.m.—Prayer Meeting.
Friday—
6.30 p.m.—Brownies.

ALL WELCOME

LEGION MEETING

Branch 538 Williamsburg

Meeting of the Williamsburg Branch of the Canadian Legion will be held on Tuesday, March 3rd at 8 p.m. in Locketon Lodge Hotel, Willilamsburg All Legion Members are invited.

WANTED

SMALL HOUSE or 2-Bedroom Apartment for 2 adults, required for April 15th. Reply to

MR. QUINN,
Caldwell Linen Mills,
Iroquois, Ontario.

9-10p.

PERSONAL

DOES DRIKING INTERFERE with your business or home life? If so, we can help you. This is not a religious organization. Write in strictest confidence to Alcoholics Anonymous, Box 442, Morrisburg.

tfc.

WANTED TO RENT

FARM—With or without stock and equipment. Apply to
R. De JONG,
Aultsville, R. R. 1.

3-4p.

INSURANCE - FINANCING
AUTOMOBILES ½ NEW TRUCKS
Insured and Financed. Low Rates.

E. STUART THOM AGENCY,
Morrisburg, Phone 87.

28-52c.

H. R. SCHELL
INSURANCE AGENT
Life, Fire, Automobile
PHONE 236J MORRISBURG

EX-SERVICEMAN'S
24-HOUR
CASSELMAN'S RADIO TAXI
PHONE 181
For Prompt and Courteous Service
EVERY PASSENGER INSURED
SPECIAL RATES ON
Funerals, Weddings, and Out of town Trips
2 CARS—NO WAITING
DRIVERS:
Bruce Casselman
Arthur Casselman



CENTRAL PLUMBING & HEATING
PHONE 208 MORRISBURG

MAGAZINES
Special Bargains Now Available
Subscription News Service
M. A CAMPBELL
Phone 35?

FLATWARE
DIAMONDS
CORNFLOWER GLASSWARE
WATCHES
CLOCKS
PEN AND PENCIL SETS
ALL TYPES OF HEARING AID BATTERIES
GILLESPIE'S
JEWELLERY STORE
Duprau Block
Phone 344 Morrisburg

EDWARD A. LAPIERRE
PUBLIC ACCOUNTANT
Member Independent Public Accountants Association
Phone 105 Morrisburg

Graham Froats
FIRE, WIND, HEALTH & ACCIDENT, CO-OP AUTO, and CO-OP LIFE
INSURANCE
PHONE 375 — 6
Williamsburg Ontario

G. WILLIAM GORRELL
BARRISTER, SOLICITOR
NOTARY PUBLIC
Office Phone 36 — Residence 6
MORRISBURG — ONTARIO

SERVE CANADA

A "strong" Canada, today, is essential if we are to preserve our freedom, our own way of life. Freedom demands constant guard and effort by *all* who enjoy it. A "strong Canada" is the responsibility of *all* Canadians.

AND YOURSELF

Accountant, stenographer, typist . . . cook, baker . . . You can acquire one of these trades and skills — and many more.

Learn about the NEW enlarged opportunities for ADVANCEMENT for COOKS — learn about a trade that will give you a promising career.

Free health services, generous pension plan, 30 days holiday a year — all combine to make Army service a sound career for bright young men *who are good enough to make the grade.*

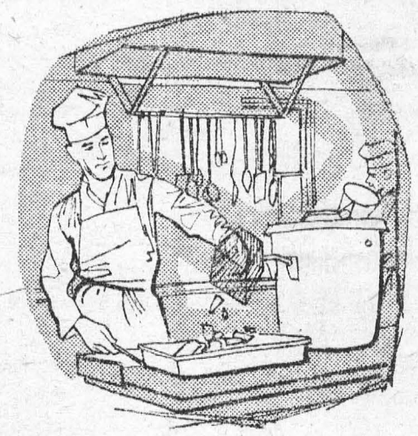

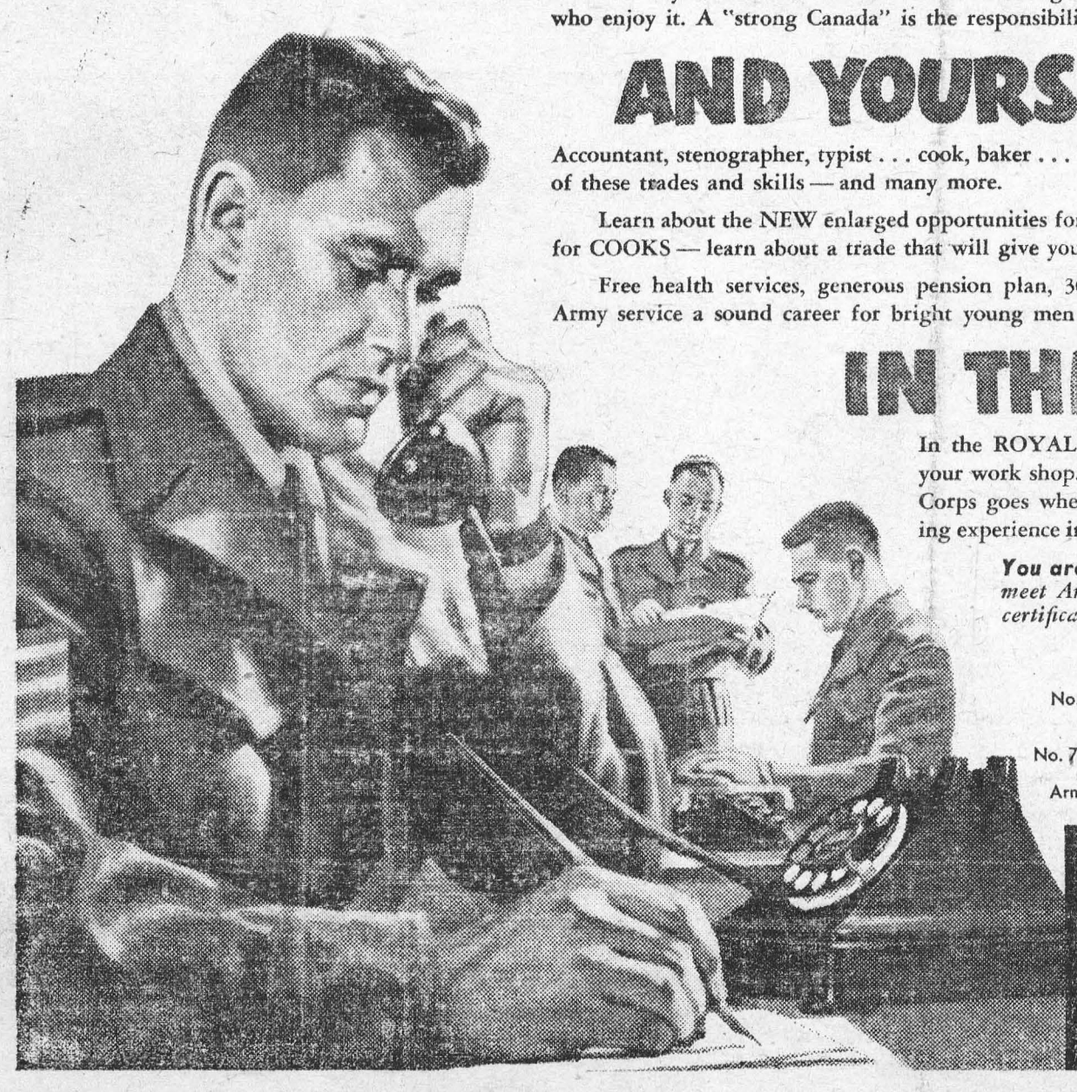

IN THE ARMY

In the ROYAL CANADIAN ARMY SERVICE CORPS, the world will be your work shop. Korea, Germany and the far corners of Canada — the Service Corps goes wherever the Canadian Army goes. You can go with them, gaining experience in your trade under interesting and, at times, exciting conditions.

You are eligible *if you are 17 to 45 years of age and able to meet Army test requirements. Applicants should bring birth certificates or other proof of age when reporting for interview.*

For full information apply right away or write to:

No. 13 Personnel Depot, Wallis House, Rideau & Charlotte Sts., Ottawa, Ont.
No. 5 Personnel Depot, Artillery Park, Bagot Street, Kingston, Ont.
Canadian Army Recruiting Station, 90 Richmond St. W., Toronto, Ont.
No. 7 Personnel Depot, Wolseley Barracks, Oxford & Elizabeth Sts., London, Ont.
Army Recruiting Centre, 230 Main Street West, North Bay, Ont.
Army Recruiting Centre, James St. Armoury, 200 James St. N., Hamilton, Ont.

A344W-O

Join the CANADIAN ARMY ACTIVE FORCE NOW!