THE LAND OF MILK & HONEY"

CHESTERVILLE Record

COVERS EASTERN ONTARIO'S GREATEST DAIRYING SECTION

Seventy-fifth Year, No. 34 | Chesterville, Ontario, Thursday, May 8, 1969 | EIGHT PAGES | Single Copies, 10c

CRUMBS from Grahams Loaf

A big flight of Canada geese filled the sky at sundown. They clattered in over the Castle, filling the air with their gabble. This appears to be the year of the geese over Nation Valley. The many corn fields are magnets that draw the big birds back from the sanctuary at Upper Canada Village area. Thousands rest there as they flight north and the rough fields of corn stalks with fallen grain make a good place to feed come nightfall. The return flights in the fall will make the hunters lose their cool.

The sound of the lawn mower is heard across the acres. It must be spring. We dug out the thing this week and clipped part of the back forty. The vice president rushed home from blooming Ohio to be offered the back-up chore of taking over when we ran out of steam. Her enthusiasm knew no bounds.

It was a relief, though, to be able to get out of the kitchen for a spell. While the inner man did not suffer, he felt sorely neglected betimes. For some reason a once-around-again dish of leftovers tastes better when offered by the expert in the family. We lose our enthusiasm after a short peek under the mantle of foil and see a glob of cold delight. Fortunately one cannot do too much damage to a boiled egg or a slice of buttered bread. Many an empire of bachelorhood has been built on just such fare.

The farmers o f the area are getting out on the land and the tractors are roaring. Here in the village things are at a sad, slow pace. The strike of the big food plant is now ending its 11th week. The effects are felt on every side. Pretty soon something close to a quarter of a million dollars of wage money will have become a lost item in the local economy.

We note Winchester township has offered a plump sum to Winchester village for their community centre. It is good to see it because now this will make the pavilion in Chesterville's park a step closer. The Recreation Committee is trying desperately to find sources of money to raise a $20,000 building. With over 30 per cent of the pool users from the township in the summer months, one would think it only proper to sound out the township for a modest $5,000 or so. While there is some question a building with a working basement area for Cubs, Scouts and the like as well as park toilet facilities can be raised for that amount, it is worth a try. It would seem a shame to have village council go ahead and instal toilets, etc., for almost a quarter of that money without enlisting the ready aid of other users of the park. This is a project, Mr MacNabb, that would not need a debenture.

A lively and happy figure of the community was suddenly killed last Friday. Arn Sullivan w a s everyone's friend. His tragic passing cast a pall over the community. T h i s newspaper, along with a multitude of others, offers complete sympathy and condolences to his young widow, his small children and all his sorrowing family.

Mill rate and hydro get council attention in 2-night session

Tuesday night council met to discuss the budget with auditor Gerard Miner. It was established that the mill rate for educational purposes, when available, will determine the major changes for 1969. For other than schools, there will be a very slight increase in commercial rates (about one-half mill) and residential will be about the same.

The breakdown for village and Counties only is as follows:

	Mills
Residential	37.62
Commercial	44.32
Counties	19.08

Some councillors felt that it should be stressed on tax notices that it is education that is responsible for the ever-increasing demands on the taxpayer's pocketbook.

Daylight Saving Time is now official, thanks to a by-law which authorized same.

Council will be represented at a meeting to explore regional government as related to towns and villages. The convention, slated for Friday and Saturday, will be held at Renfrew.

The town fathers were informed that the open burning of refuse in municipal dumps causes air pollution and poses a health problem. Eventually, they were told, to comply with government regulations the practice must be gradually discontinued. Council shuddered when speculating on what will happen to the garbage.

A high-wire act will be performed at the water tank this month when anodes will be suspended from the very top. Town foreman Harold Sharkey wasn't swamped with offers to help with the project.

Tax arrears, building lots, permits and telephone rates were counted among the subjects for discussion. Village acocunts were examined and ordered paid.

Monday night

Council met Monday night with Reeve James Brannen and all members present. Members of council quickly donned their hydro helmets for an evening with Ed Paige and John Wright of Ontario Hydro.

Mr Paige demonstrated a printing - adding machine that is designed to cut billing time. It was estimated that three days would be saved in billing and cash-handling time would be reduced by one third of a combined billing of hydro, water, and eventually sewers, were made on the machine. The equipment will also be used for tax billings.

Commissioners agreed that the machine, costing about $750, will be useful and cut administration time and costs. They gave approval for its purchase.

Electric hot water tanks again came in for discussion. It was established that of 404 subscribers 326 have electric hot water heaters. The question of renting or selling heaters on the time payment plan still posed problems that went unsolved.

Mr Wright provided answers to many questions asked by commissioners. The Chesterville system, said Mr Wright, is in a good financial condition and may undergo a revision, instead of an increase, of rates. The basis for billing is now made on eight classification which possibly will be reduced to two: residential and general commercial.

A projection of expenditures was made for hydro for the coming year and budgeted for. Hydro accounts were paid.



Jack Barkley of Williamsburg, 17-year-old student of NDDHS, will be in Ottawa next week on "An Adventure in Citizenship" sponsored by Chesterville Rotary Club. Every year a boy or girl is sponsored for the week in the nation's capital where students, some 200, meet political figures, explore the city and generally get the feel of the place. Jack at the left is receiving his cheque for the week's expenses from Rotarian Allison Graham.—Record Staff Photo.

Agreement reached in Nestle strike ratification meeting to be held Saturday

It has been learned as we go to press the strike at the Nestle (Canada) Ltd. plant may be over by the end of the week. Conciliation talks, held in Toronto on Tuesday, have reached the stage of a Memorandum of Agreement between the two parties. Ratification of the agreement is expected to be reached at a full union membership meeting this Saturday here in Chesterville.

Terms of the agreement are unknown and will not be made public until the full union meeting. The conciliation talks were held in the Department of Labour offices in Toronto. Conciliation officer Vic Scott was in charge and his efforts were needed from 2 p.m., Tuesday until 1 p.m. Wednesday morning when agreement was finally reached.

Chesterville W. I. meets Mrs H. W. Merkley prexy

The annual meeting of Chesterville W. I. was held on Wednesday evening with a good attendance. Mrs A. Jarvis welcomed the members and guests. Mrs A. Graham read a letter from the chairman of the park pavilion committee and the members pledged a donation to this cause. The W. I. will also sponsor the Blind Canvas later in the year.

Delegates to the District Annual in Morewood will be Mrs D. McElheran, Mrs G. Johnston, Mrs A. Graham and Mrs H. W. Merkley.

Reports were geven by Mrs W. Forward, treasurer, Mrs Geo. Johnston, card secretary, Mrs D. McElheran, District Director and convenors of standing committees. Programmes throughout the year included a tour of the Record office and talks by Mrs Janice King, public health nurse, Mr Ian McLaughlin of Kemptville College of Technology. Donations were made to C. of C. for Christmas treats, CNIB, Easter Seal and shut-ins of the area were remembered at Christmas time. — Mrs D. McElheran acted as chairman for the nomination of the new executive given by Mrs H. W. Merkley.

Past president, Mrs A. Jarvis; president, Mrs H. W. Merkley; 1st vice president, Mrs H. Kittle; 2nd vice president, Miss M. Casselman; secretary, Mrs A. Graham; press reporter, Mrs D. Docksteader; treasurer, Mrs Wm. Forward; card secretary, Mrs G. Johnston; District Director, Mrs D. McElheran; alternate, Mrs H. E. Merkley.

Branch Directors, Mrs S. Droppo, Mrs A. Merkley; auditors, Mrs Len Giles, Mrs H. Reid; nominating committee, Mrs G. Johnston, Mrs H. Kittle, Mrs A. Jarvis.

Standing committees — Historical Research, Mrs A. Jarvis, Mrs H. Reid; Education and Citizenship, Mrs M. Brownlee and Mrs D. Docksteader; Home Economics, Mrs B. McIntosh, Mrs A. Graham; Health, Mrs S. Droppo, Mrs L. Merkley; Resolutions, Mrs J. Sutherland; Public Relations, Mrs H. W. Merkley; Tweedsmuir History Curators, Mrs G. Merkley, Miss M. Casselman and Mrs E. Casselman.

(Continued on Page 8)

District H. S. students enjoy five-day New York tour

Last week a group of sixty students from N.D.D.H.S. and Seaway District High School travelled to New York City for a five day tour

It was to say the least quite an experience. The sites alone, such as the Statue of Liberty, the New York Stock Exchange, United Nations Building are well worth the trip. But more important I believe, we saw this being called "Man" at his worst and best within a few blocks of each other.

Perhaps, only in New York could one see apartments renting for $35,000 a year, the beauty of the Lincoln Centre and the immense spirit of the U.N. and then with one turn see ugly tenements, drunks lying uncared for in the streets and a police force patrolling the streets four abreast.

There are, I suppose people, who wondered just what educational purpose such a trip would serve. The answer is simple. It served to teach — to teach that perhaps some of us don't have it all that bad here after all — to teach that there are ways of life that we hardly know of and that man can accomplish great things. This trip taught to know that poverty can and does exist in the richest city and in the richest nation on earth. If that lesson was learned to the extent of us asking the question "why" then the trip was well worth the time and money.

A duck-buster?

Don Stewart has some quackers paddling about the farm up the river road. The season is ripe for duck eggs and the Stewart ducks are working at the program.

One duck, though, fell under the spell of Trudeaumania. She decided to get everything over with a hurry. The effort came out as a huge production of an egg; on the "Record" postage scales the duck fruit weighed over 4 ounces. Anyone for duck egg omelette.

Space Trees

If trees are too close together they compete for sunlight, soil moisture and space which slows down growth.

Winchester twp. council agrees to village construction

Winchester township council met Monday and passed the controversial motion s upporting Winchester village community centre support. The council, on a recorded vote, agreed to donate $20,000 to the project, the money to be raised by debentures. The voting, as reported by clerk Glenn MacGregor was as follows: for: Willis Robinson, Delbert Link, Garfield Baker. Against: reeve Cecil MacNabb, Dwaine Wheeler.



A pretty wedding was held May 3 in Dunbar Presbyterian Church when Wendy, daughter of Mrs Douglas Gallinger, Iroquois, became the bride of Jake Geertsma, son of Mr and Mrs Andrew Geertsma, Chesterville.—Photo by LaSalle.

DRAW WINNERS

The opening of the Durant Blossom and Gem Shop was very well attended Sunday.

Draw winners were Mrs Mansel Brownlee, a ring, and Mary Jean Loughridge received a pin and earring set.

ANNOUNCEMENT

Mr and Mrs Archie MacLeod, Finch, wish to announce the forthcoming marriage of their daughter, Linda Lee, to Marcel Michael Leduc, son of Mr and Mrs Rolland Leduc, Finch. The marriage will take place in St. Bernard's Church, Finch, on Friday, June 6, 1969. 34

Keep both hands firmly on the wheel when driving.

Arnold Sullivan killed, pinned by dozer in farm accident

Arnold Sullivan went along to the Docksteader farm west of Winchester on Hy. 43 on Friday, May 2. He had the 'dozer on the float and was prepared to push back a winter's supply of manure from the low shed at the southeast edge of the barn. An hour would have completed the common chore.

The ordinary chore, like so many farm accidents, turned to tragedy. The young farmer, poking along under the low beams of the shed, somehow became pinned under a beam and the tractor upper works. He was crushed to death as the big machine rumbled into a spot too small for the operator and the seat. It is assumed the main clutch handle of the tractor caught under the beam jamming Sullivan under the shed frame. He was pronounced lead by Dr. H. G Barton when he arrived at the scene.

Arnold Sullivan was the son of Mrs Stanley Sullivan and the late Stanley Sullivan. His mother is the former Elizabeth Duff McGregor. He was born at the home farm at Chesterville and at the time of death was 40 years and six months old. In 1956 he was married to Betty Maude Brooks, who with four small children mourn a husband and father. The children are Patricia, Barry, Caroline and Gregory.

Three brothers also survive. They are James, Chesterville, and twin brother Ronald and Graham of Cornwall.

Arnold Sullivan received his education in Chesterville schools. He left Limerick to graduate from Chesterville High School and entered the teaching profession. He taught for three years at New Liskeard and for two years at the Forward School near Chesterville. He and his brothers James and Graham formed a successful contracting business, Sullivan Bros. (Construction) Limited. For many years the company has specialized in road construction, drainage and building moving in this area and Cornwall. Several farms came under the special management of Arnold Sullivan and the company has large land holdings and cattle.

The dead man was a member of Chesterville AS and AM and the Karnak Shrine. He was a valued member of the Winchester Township School Area Board for five years until absorption into the regional system.

Funeral services were held from Vice and Craig Funeral Home, Chesterville, to St. Luke's Lutheran Church, Dunbar. There the Rev. Mr Goos conducted the service at 2 p.m. on Monday, May 5 Interment followed in Maple Ridge Cemetery.

Pall bearers were: Donald Shay, Bill Racine, Wilburn Robinson, Glenn MacGregor, Foster Droppo and Patrick Moran.

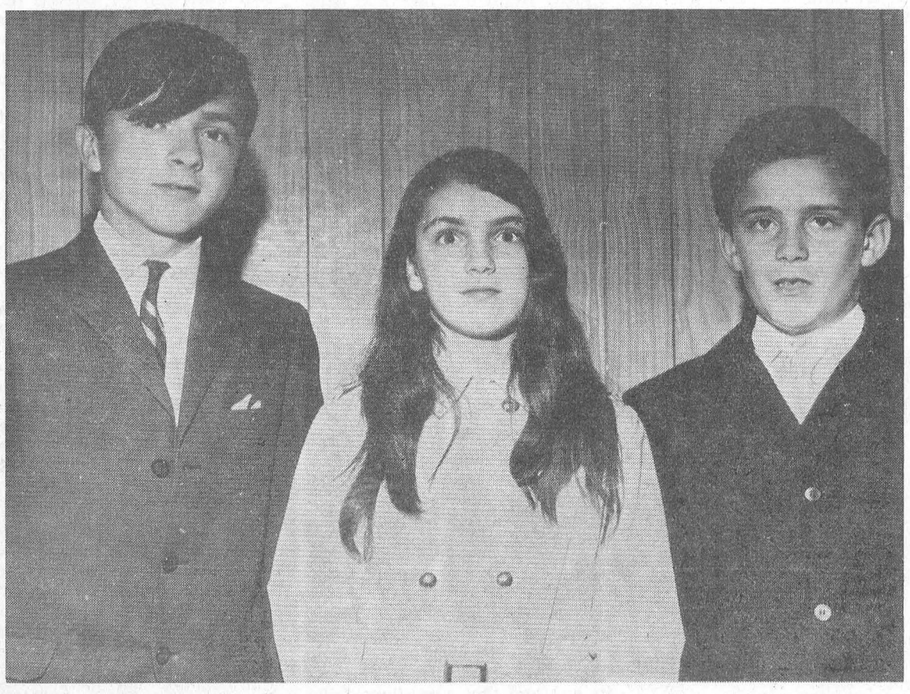

Over 200 essays were written by area elementary school children. Topic of the essay was: "Man, Machinery and Fire, A Servant or Slayer." Three of the prize winners are shown here. They are Bert Cunningham, Riverside Heights Public School, first; Leona Coyne, Chesterville Separate School, third, and Tom Droppo, Maple Ridge School, second. — Photo by Winchester Press.

If careful attention is not paid to the latitude and altitude under which trees grow naturally, attempts to plant them in different regions may prove unsuccessful.

Osna. District High School announces winners in oratory competition

The junior and senior winners of Osnabruck District High School's 12th annual oratory competition, held recently in the school's auditorium, were Stephanie Collette and Shirley Presley.

For her speech on "How Do You Choose Your Friends?" Stephanie was named junior champion. Shirley won the senior title when she related her experiences as a camp counsellor.

Runners up in the junior division were Anne Schultz and Kathy-Lyn Young. Other finalists were Edith Van de Veen, Marie Vigerhoeds ad Carol Mattice.

Connie Zeran and Brent Dafoe placed second and third respectively in the senior competition. Other speakers included Susan Thompson, Debbie Zeran and Brenda Shaver.

Judges for the competition were Eileen Runions, head of the English Department, North Dundas District High School; Earl Jeacle, vice-principal of Rothwell Public School and Ivan St. John, from Vincent Massey School.

Program chairman was John C. Schultz, principal of Osnabruck District High School.

For their excellent efforts, championship shields were presented to Stephanie and Shirley by George Hickey of the ODHS English Department.

(Continued on Page 8)

The CHESTERVILLE Record

P.O. Box 368 — Chesterville — Phone 448-2144
H. K. GRAHAM, Editor and Pubisher

Member of Canadian Weekly Newspapers Association

Member of Ontario Weekly Newspapers Association

Member of Eastern Ontario Weekly Newspapers Association

1968 PRIZE WINNER CANADIAN WEEKLY CWNA NEWSPAPERS ASSOCIATION BETTER NEWSPAPERS COMPETITIONS

Subscription rates: $4.00 per years, anywhere in Canada, payable in advance, United States and Foreign, $5.50 per year.

Second Class Mail Registration Number 0242

Pubished every Thursday

OPINIONS . . . OURS AND OTHERS

In defence of Don Messer

Don Messer may not be universally popular with Canadians, states the Cornwall Standard-Freeholder, but it is obvious his homespun appeal has struck a chord in many hearts.

Even former prime minister John G. Diefenbaker has come to the defence of the famous fiddler from the Maritimes. And Robert McCleave, PC Halifax - East Hants, has been scaring up a storm of protest ever since the CBC announced it was going to cancel the Messer television program.

"It's the culture vultures from Toronto. I want to drive them back to their roost before they do in a very fine piece of entertainment," Mr McCleave told the Commons.

He will receive a lot of moral support for this statement in the United Counties, particularly in rural areas where the Glengarry Old Time Fiddlers' Association has been doing its best to revive the traditional old fiddle music which was so popular with both Scottish and French Canadian pioneers.

Don Messer does not pretend to be a modern sophisticate. In fact his whole cast aims at something quite the reverse. But the show does form a link between the past and present and provides wholesome entertainment which is particularly appealing to those with a rural background.

We realize that such shows cannot go on forever, but we would be interested in knowing what is planned as a replacement. It is obvious the replacement should focus on Canadian folklore . . . if the show must be replaced.

The CBC has a moral responsibility to cater to the tastes of all people since all Canadians must help foot the bill. Let's make sure we do not get some canned American show, silly quiz program or the like as a replacement. Country music lovers have a right to watch television too.

Skullduggery in the crossbones?

It is, it is a glorious thing to be a pirate king, but not, W. S. Gilbert might have added, when you are credited with discovering America. The revelation, or claim, by an 81-year-old member of the Spanish Academy of History that Christopher Columbus was a Gascon or Basque pirate is sure to spark a mutiny among Italian-Americans.

According to the Brantford Expositor, this latest swash-buckling attack comes at a time when other nationalities, Norwegian, Irish and even Chinese, are trying to establish a claim that America was discovered by one of their kin. Not only has doubt been cast on Columbus' birthplace but also on his respectability. The piracy charge should not greatly bother Italian sensitivities. Piracy was a common sideline for sea captains in Columbus' day and preying on the commerce of rival powers was encouraged by the governments sponsoring their voyages of discovery. Drake was knighted by Queen Elizabeth as much for his prowess against the Spaniards as for his journey around the world.

Though Italians are quick to quarrel among themselves over where in Italy their famous countryman was born, they will be united in resisting the audacious Spaniard's claim that Columbus was a Basque. They will suspect some skullduggery among the crossbones. The lack of support by professional historians for the Spanish researcher's theory suggests that he is putting all his eggs in one Basquet.

Progress, at last, on car safety?

It is a shocking state of affairs that one in every three cars manufactured in the United States since 1966 has had to be recalled by the manufacturers to check out the possibility of defects. Logically we must assume, says the Cornwall Standard-Freeholder, the performance of Canadian manufacturers is no better.

Although the presence of defects has been discovered in only four and a half per cent of these vehicles according to industry figures, the Consumers Union, a non-profit organization, claims there are between 25 and 40 defects in each vehicle going on the market.

Sloppy workmanship, pressure on assembly line workers to produce too fast and bad design and engineering practices have all been blamed.

Although these facts may be shocking, there is reason for optimism. Defects and the motor car have been kissing cousins for many years. Most people were just not aware of it. Thanks to the new safety laws in both Canada and the United States they are now becoming very much aware of the problem, and both governments and the motoring public are exerting pressure on manufacturers to do something about it.

Since recognition of any problem is always a prerequisite to its solution, there is reason to hope that substantial improvements will be made during the next year or two. With the safety of drivers and their passengers at stake and with motor vehicle prices as high as they are, it is time something was done, too!



LOVER'S LEAP

Mrs Garfield McDonald

The funeral of Mrs Garfield McDonald, the former Anna Masterson, was held Monday, April 28, at the Immaculate Heart of Mary Church in Ottawa and was attended by many relatives and friends. Mrs McDonald, a respected resident of Scarborough, Ontario, died in the Scarborough Centenary Hospital, Friday, April 25.

Born in Chesterville, Ontario, and later moving to Greenfield where she spent the summer at a cottage at Loch Garry, she will be missed as a sincere friend and devoted wife and mother.

To mourn her untimely passing she leaves, in addition to her husband and four children, Glenda, Debbie, Gerard and Jerome, her parents, Mr and Mrs Bernard Masterson, Ottawa; four sisters, Mrs Francis McDonell (Kathleen), Mrs Rae McLean (Aileen) and Teresa, all of Ottawa, and Mrs Finlay McConell (Angela), of Montreal; four brobrothers, James, Deep River; Jerome, Sudbury; Neil, Toronto, and Brian, Montreal.

While her body rested at the Paul O'Connor Funeral Home in Scarborough, many Glengarry friends and relatives called. The body was then transferred to the Kelly Funeral Home in Ottawa on Sunday, April 26. From there the funeral was held at 10 a.m. on Monday, April 28.

Six nephews served as pall bearers: Brian and Terry McLean, Ottawa; Bernard McDonell, Montreal; Larry Masterson, Deep River; Vincent Masterson, Toronto, and Wallace MacDonell, Green Valley. Two other nephews, Patrick and Michael MacDonell of Ottawa, served the mass which was said by Father Reynolds of that parish. Present in the sanctuary were Father McDougall, St. Columban's Parish, Cornwall; Father Lunney, Fallowfield; Father G. Clarke, Immaculate Heart of Mary, and Father McNamara of Canadian Martyrs Parish, Ottawa.

Relatives and friends were present from Toronto, Ottawa, Capreol, Deep River, Montreal, Alexandria, Kingston, St. Catharines, Finch, Chesterville, Hamilton and various other centres.

Ancient History

FROM OUR RECORD FILES

40 years ago

May 2, 1929

Members of the cast of the rural comedy "Aaron Slick of Punkin Crick" presented by St. Andrew's choir were: Mrs Irwin Cross, Miss Maybelle Hummel, Miss Gertrude Weegar, Miss Margaret Shaver, Mr Milton Shaver, Mr Maurice Beckstead and Mr Otha Hutt.

* * * *

Miss Eliza Hawkey returned to Chesterville the first of the week after attending the funeral of her father at Portland, Ont.

* * * *

Mr and Mrs W. M. Saucier visited Mrs David Beckstead of Grantley Sunday afternoon. Mrs Beckstead had the misfortune to break one of her legs recently.

* * * *

Mr Matt Flynn, a student at Jueen's University, has returned to his home in Chesterville and will spend the long vacation with his parents, Mr and Mrs Tom Flynn, at the Dominion House.

* * * *

Miss Helen Forward, daughter of Mr and Mrs A. J. Forward, and Miss Evangeline Darling, daughter of the late Mr and Mrs Peter Darling of Nation Valley, will be among the graduates of the Ottawa Civic Hospital School of Nursing on May 22.

* * * *

Mr and Mrs Albert Ostler and children, Miss T. Kearns and Mrs Allan Ostler of Berwick spent Wednesday in Cornwall.

* * * *

30 years ago

May 4, 1939

The backward spring has retarded work on the land in this section, with only those farmers with exceptionally well-drained land being able to start and that only within the last few days.

* * * *

Jake Grandaw, farmer of Seventh Avenue West, Osnabruck Township, had his left hand badly mangled Tuesday morning while assisting with sawing operation at the home of a neighbour, A. Beaudoin.

* * * *

Mr Ronnie Merkley of Cornwall is spending a couple of weeks with his aunt, Mrs R. M. Campderros, and Mr Campderros.

* * * *

Mr and Mrs Harvey Barkley, Gordon and Donald of Irena were Sunday dinner guests of Mr and Mrs Harold Droppo.

* * * *

Mr Harry Magee of Detroit is a guest of his brother, Mr Don Magee, and Mrs Magee.

* * * *

The Rev. R. C. Tait and Mrs Tait and Mr and Mrs L. H. Doering were delegates to the District Conference of Rotary Clubs held at Binghamton, N.Y., the first part of the week.

* * * *

20 years ago

May 5, 1949

With evaporated mill still filling the warehouse, the price of milk to the farmers has taken another tumble.

* * * *

Mr and Mrs Michael Casselman of Winchester Springs celebrated the 60th anniversary of their wedding at their home when they received congratulations from a host of friends who called during the afternoon and evening.

* * * *

Officers elected at the annual meeting of the C.W.L. of St. Bernard's parish, Finch, were: President, Miss Anna Foley; 1st vice-pres., Mrs Peter Manley; 2nd vice pres., Mrs George Lepage; 3rd vice-pres., Mrs Dan McMahon; recording sec., Mrs Alex Foley.

* * * *

Mr and Mrs George Edgerton and Mr and Mrs Harry Edgerton were Thursday evening guests of Mr and Mrs L. A. Mackie, who were celebrating their 40th wedding anniversary.

Mr and Mrs Albert Dunbar of Newington were recent guests of Mrs B. Couglar and children, of Maple Avenue.

* * * *

Mr and Mrs Willis Cross and children, Winchester, spent Sunday with Mr and Mrs Herman Lewis, Elma.

* * * *

10 years ago

April 30, 1959

Chesterville High School Cadet Corps will have its annual inspection on Wednesday, May 20, at 10 a.m. when the Honourable F. M. Cass, Minister of Highways for Ontario, will be the reviewing officer.

* * * *

Miss Margaret McMillan and Miss Judy Butcher are spending a week's holiday with Mr and Mrs V. F. Court, Brooklyn, N.Y.

* * * *

Among those winning awards presented at the annual banquet of Chesterville Fish and Game Club were: Harry Hutchinson, 1st for buck deer, with Gordon Cumming second. Harold Armstrong won the prize for the largest doe.

* * * *

Sgln. Donald Carkner, Camp Gagetown, N.B., is spending some time with his parents, Mr and Mrs Alfred Carkner, Orchardside.

* * * *

Sunday guests of Mr and Mrs R. C. Dillabough, Morewood, were Mr and Mrs Douglas Dillabough, Brantford, Mr and Mrs Dwight Dillabough and Kathryn, Toronto, and Mr Ralph Dillabough and daughter, Ottawa.

* * * *

Miss Diana McMillan, Elma, attended the Lutheran Young People's convention at Arnprior during the past weekend.

TREE PLANTING TIME HAS ARRIVED

Tree planting time has arrived in spite of the fact that it is still too cold to plant trees. The Department of Lands and Forests in this district held its annual planting meeting recently. At this meeting all arrangements were made as to tree allocations and who was to plant the trees in ech zone.

In Carleton County a total of 635,000 trees will be planted this spring during a 6 week period from the middle of April to the end of May. These trees will be planted on three agreement forests, Crown land and private land. Twenty thousand trees, mostly Jack pine, are scheduled for planting on Marlborough Township forest. Also, in Marlborough Township, but on Crown land, fifty thousand seedlings will be planted. In Torbolton Township forest, an area which was burned over in May 1968 will receive 106,000 trees which will be planted with a machine towed by a small bulldozer. One hundred and six thousand trees will be planted on the National Capital Commission Greenbelt Forest, which surrounds Ottawa.

The balance of the trees allotted to Carleton County will be planted on private land under authority of the Woodlands Improvement Act. The total will be 284,600 and will be planted on 21 separate private properties.

This job requires a highly mobile work force as there will be planting on a total of 45 sites. There has been some careful planning done during the past two weeks to set up a planting schedule that will make the best use of available manpower and the best use of mobile equipment.

While most of the trees will be plnted by hand, a considerable amount will be machine planted. There are 4 planting machines that will be used. Three are pulled behind a tractor with two men on the machine planting trees. The fourth will be pulled by a small bulldozer with three men planting or assisting in planting. Two of these planting machines have ploughs to remove the sod and reduce the competition to help the trees become established. Also the bulldozer will have a specially designed blade on the front to remove sod and push brush aside.

Six hundred and thirty-five thousand six hundred trees seems like a great many but it is only a small part of conservation In all three million one hundred thousand trees will be planted in Kemptville District this spring. We in the Department of Lands and Forests, hope that everyone is aware of plantations around the countryside and realizes what we are doing about forest conservation.

For a modest fee, you too can acquire your own collection of Silver Spangled Hamburgs or White Jersey Giants.

They are among the strains of antique and exotic poultry maintained by the poultry science department of the University of Saskatchewan, which offers chicks and hatching eggs to interested breeders.

Prof. R. D. Crawford, poultry geneticist at the university, says the department hopes hobbyists obtaining stock maintain it for several years without cross-breeding. The object is to preserve the breeds, providing genetic material that may later prove valuable in commercial production or scientific research.

The department has added two new breeds this year: the Fayoumi, with an ancient Egyptian ancestry, and the Sumatra, which once was used in cock-fighting.

DRIFTING APART

The trip between Africa and Australia will be a centimetre longer next year than now because the continents are drifting apart, a French scientist reported at Durban, South Africa.

Roland Schlich of the French National Council for Scientific Research said the figure was determined by a study of the Indian Ocean seabed.

ANN LANDERS

Dear Ann Landers: I have never read a letter in your column from a person on welfare. I believe it would be good to print such a letter because a lot of people in this country have no idea what it's like to be hungry.

Lately the government has been sending investigators around to look in the ice boxes and cupboards to see what welfare people have. No investigators have come to our door yet and I wish they would. We'd be happy to show them.

I am 17, have two brothers and four sisters. None of us would wish welfare on our worst enemy. The surplus food we get is so bad the dog refuses to eat it. Even though Mom cooks the beans all day, they never get soft enough to eat. The rice is so old you can't get it off the spoon. We haven't seen fresh milk around here since Christmas. Our house payment runs $50 a month and then there's fuel oil to buy and the electriicty bill. None of us kids has had new, store-bought clothes as far back as I can remember. If it weren't for friends and the church and Queen's College we'd be sick from starvation and naked.

This letter will probably sound like a made-up story to some of your readers. It's hard to believe that people in America live like this. But they do — millions of them. I'm not signing my name and I hope you won't print the name of my state. Please print instead the names of the following states because we have friends and relatives in all these states who live the way we do: North Carolina, South Carolina, Mississipppi, Alabama, Florida.— Nameless Friend.

Dear Friend: Add West Virginia, Louisiana, and I could go on and on. I urge every citizen who reads this to let his senators and congressman know how he feels about ending hunger in America.

* * * *

Dear Ann Landers: Seven months ago my son started to go with a girl I didn't care for. When Goldie talked to me she never looked me in the eye. She had an artificial smile — looked as if she was wearing a mask.

Harvey bought Goldie some expensive presents, an FM radio, a set of matched luggage, and a rabbit ski jacket. In March he gave her an engagement ring which cost $550.

Last week Harvey told me the engagement was off because Goldie wasn't ready to settle down. When he asked for the ring she said, "I hate to tell you this, but I lost it yesterday."

Harvey figures he spent at least $2,000 on that phony. He says she knew all along she would never marry him. In other words, she played him for a sucker. He's in a state of shock. The girl acted as though she worshipped the ground he walked on. What can he do about it?— Vermont.

Dear Vermont: He can wipe the egg of his face and kick himself around the block. The gifts belong to Goldie. As for the ring— Harvey can hire him a detective to check periodically to see if the doll has "found" it. I think Goldie worshipped the ground he walked on because she thought there was oil under it.

* * * *

Is alcolholism a disease? How can the alcoholic be treated? Is there a cure? Read the booklet "Alcoholism — Hope and Help," by Ann Landers. Enclose 35c in coin with your request and a long, stamped, self-addressed envelope.

Ann Landers will be glad to help you with your problems. Send them to her in care of this newspaper, enclosing a stamped, self-addressed envelope.

Engagement

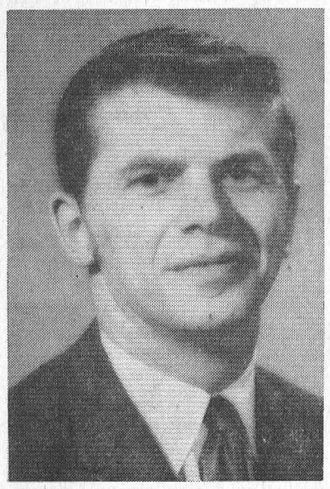



Mr and Mrs William H. Armstrong, Edwards, Ontario, announce the forthcoming marriage of their daughter Margo to Mr Douglas Thompson, son of Mr and Mrs Lorne Thompson of Chesterville. The marriage will take place on June 28 at St. Andrew's United Church, Metcalfe, Ont.

Osnabruck Centre Women's Institute hold monthly meeting at May home

The May meeting of the Osnabruck Centre Women's Institute was held at the home of Mrs R. May, with the president, Mrs D. Flintoff in the chair, assisted by Mrs John Grandaw, appointed secretary for the meting in the absence of Mrs Jennie Flegg.

The meeting opened with the singing of O'Canada and the Opening Ode followed by repeating the Mary Stewart Collect and the Lord's Prayer in unison. Eighteen members and seven visitors were present. The roll call was answered by a "Mother's Day Verse" and Mrs John Grandaw provided the monthly smile'.

Six of the seven members of the 4-H Club known as the Osnabruck Centre Wide - Awakers: Cindy Cryderman, Hughena Rutley, Sharon Donnelly, Wendy and Nancy Collins and Janie Cryderman, who also assists the leader Mrs Flintoff, demonstrated a 4-H Club Meeting and displayed some products of their acquired crafts.

Corespondence included letters of thanks for flowers and get-well cards as well as congratulations and donations from former members of the W. I. who were unable to be present for the Fortieth Anniversary celebration on April 10th. There was unanimous approval of Moose Creek Women's Institute's resolution condemning the decision of the C.B.C. to cancel the Don Messer program and the members were reminded of the Dixon W. I.'s 40th Anniversary to be celebrated in Northfield Hall on May 14th.

Mrs Lloyd Gallinger gave her report of the Directors' Meeting in Newington in April and the delegates from Osnabruck Centre W. I. at the District Annual on May 21 will be: Mrs Delbert Flintoff, Mrs Lloyd Gallinger, Mrs Hazel Tinkess and Mrs Acil Beckstead.

The thirteen members who attended the Food Forum held at Ingleside on April 22 by the Department of Agriculture and Food considered it an extremely well-organized demonstration of tasty economical casserole dish-

It was decided to continue the donation to the Cornwall Youth Residence and to hold the annual Memorial Service at Pleasant Valey Cemetery on the Third Sunday of June. A committee was appointed to make the arrangements. A birthday card is to be sent to the little Chinese girl being sponsored in Hong Kong.

After the meeting was closed by singing 'God Save the Queen,' Mrs Agnes Kocourek conducted a memory contest which were won by Mrs Flintoff and Hughena Rutley respectively. Mrs May assisted by Mrs Max Arthur and

CEDAR GROVE

Weekend guest at Crites home

Rev Stanley Vance, D.D., of Hamilton, was a weekend guest of Mr and Mrs Elburn Crites. Dr Vance was the guest speaker for St. Matthew's Presbyterian Church anniversary service at Ingleside, Sunday, April 27.

Mrs Alice Swerdfeger of Morrisburg spent a few days with Mr and Mrs Chesley Swerdfeger during the week.

Mrs Obrey Cryderman, served a delicious lunch and were thanked by Mrs Acil Beckstead os behalf of the members.

The June meeting will be held at the home of Mrs Jennie Flegg.

COLQUHOUN

Sunday tea guest at Colquhoun

Mr Percy Hummel, Ottawa, was a tea guest Sunday with Mr and Mrs Kenneth Hummel.

Mr and Mrs MacNairn, Belleville, were weekend guests of Mr and Mrs Mahlon Gow.

Mrs Ruth Collins and Mrs Beatrice Warren, Ottawa, visited Mr and Mrs Roy Hart Saturday.

Mr Denzil Gallinger visited Mrs Lillie Murphy and Wallace on Sunday.

Mr and Mrs Lawrence Whittaker were recent guests of Mr and Mrs Leslie Whittaker, Thessalon.

Mrs Hattie McIntosh was a tea guest of Mr and Mrs Mahlon Gow, Sunday.

Mr Winston Marrs, St. Thomas, spent the weekend at home.

YOU ARE CORDIALLY INVITED TO OUR

'TELEPHONE NIGHT'

at the

CHESTERVILLE LEGION HALL

JOHN STREET, IN CHESTERVILLE

WEDNESDAY, MAY 14

at 8.00 p.m.

An interesting evening has been prepared for your enjoyment. You will hear how your telephone system operates, see entertaining movies and displays, meet some of the people who operate your telephone company. Light refreshments will be served.
Come and bring your family!

Richard R. Pearson, Manager.
BELL CANADA

BELL



If you had cold feet this winter, give us a shout.

We'll make sure that next winter your furnace will work like a charm. We'll give it a *free* summer check-up and we'll clean and condition your entire heating system. Your furnace will start instantly on the first cold day in fall . . . your home will stay snug and warm all winter long . . . and you'll never get cold feet again.

TEXACO

the housewarming people

Jack McMillan Fuels Limited

BOX 99

Chesterville, Ont. — Phone 448-2360

MILLER'S HARDWARE

HOOVER DAY

SALE

$169.95

HOOVER WASHER SPIN DRYER

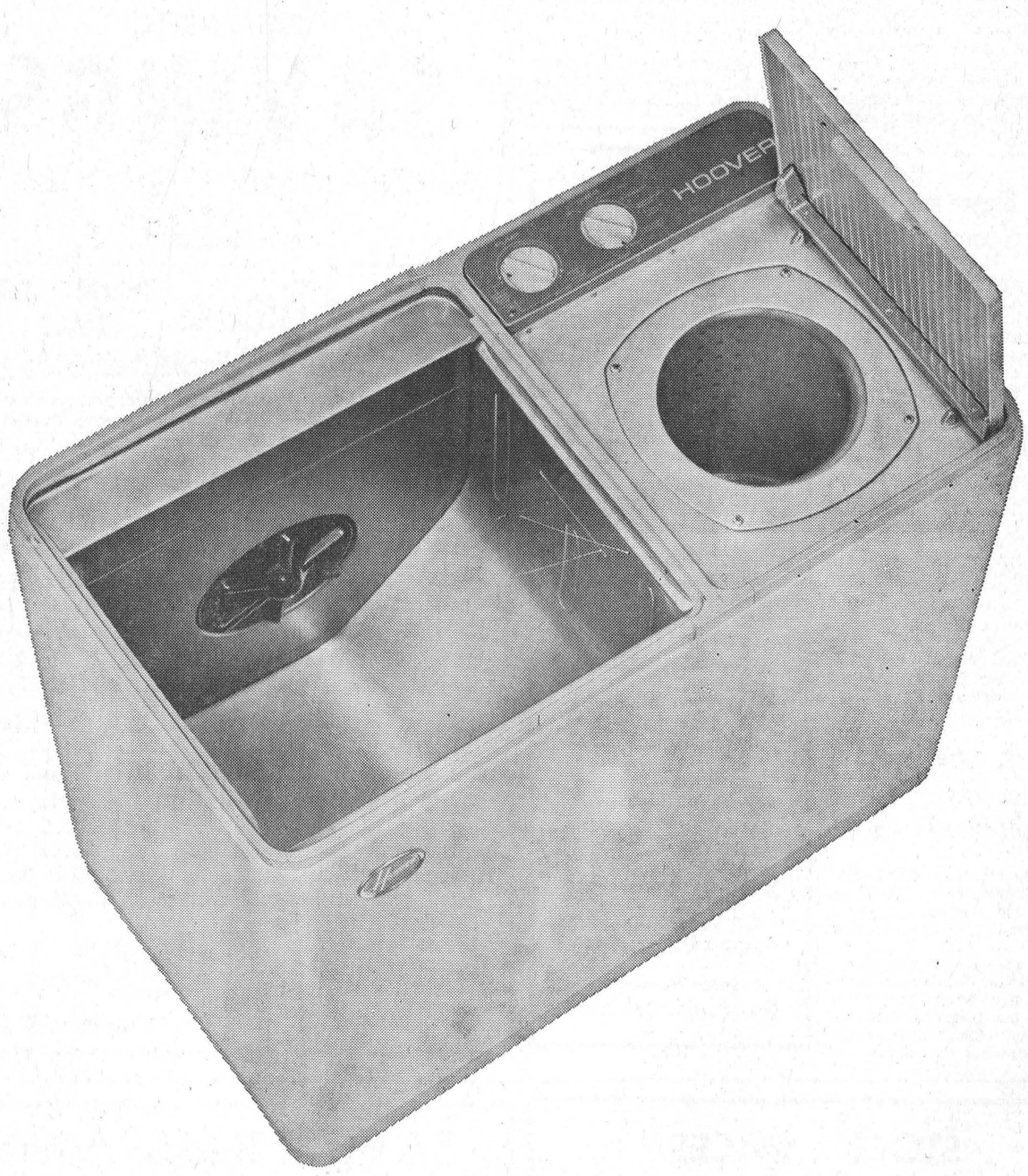

30 MINUTES — Wash, Rinse and Spin Dry an average family wash in less than thirty minutes.

EFFICIENT — Uses under nine gallons of water. Economical suds save too!

FAST — Washes 24 lbs. clothes in less than 30 minutes; four times faster than any other.

MILLER'S HARDWARE

AVONMORE, ONTARIO PHONE 346-5656

Mrs Alex Armour to serve anouther term president Avonmore W.I.

Mrs Alex Armour, who headed the Avonmore Women's Institute for the past three years, was re-elected president at the annual meething in the Avonmore Public School. Fourteen members attended the meeting which was preceded by a pot luck supper.

Mrs E. L. Filion was named first vice-president, and Mrs J. A. Cameron, second vice.

Other officers include Mrs S. MacRae, secretary-treasurer; Mrs James Tinkess, district director; Mrs Clifford McElheran, alternate; Mrs Stanley Wert, Mrs M. McElheran and Mrs J. A. Cameron, branch directors

Convenors of Standing Committees include Farm Safety, Mrs E. L. Filion; Agriculture and Canadian Industries, Mrs Glenn McIntyre; itizenship and Education, Mrs James Tinkess; Historical Research and Current Events, Miss Bessie J. Banfill; H. Economics and Health, Mrs C. McElheran; Resolutions, Mrs G. Tinkess; Cards and Flowers, Mrs Stanley Norman; auditors, Mrs Alex Armour and Miss B. J. Banfill.

Mrs Mabel McElheran was appointed as social convenor.

Mrs Alex Armour presided at the meeting, assisted by the secretary treasurer, Mrs James Tinkess.

Several members attended the 4-H Birls' Achievement Day program in Ingleside recently.

Members honored Mrs Ida Poapst on the occasion of her birthday by presenting her with a birthday cake. Mrs Baxter, a member leaving the community, received a gift.

Convenor of standing committees reported on activities during the past year.

Mrs E. L. Filion reported on the recent District Directors meeting in Newington. Members made a $5 cash donation to the Cornwall Youth Hostel.

Honored with small gifts in recognition of their perfect attendance record during the past year were Mrs Mabel McElheran, Mrs E. L. Filion, Mrs Ida Poapst and Mrs Grant Tinkess.

Next meeting will be held on Thursday, May 15th at the Fire Hall Convenors will be Mrs Ernest Poapst, Mrs E. L. Filion and Mrs Glenn McIntyre.

Public fishing area to be opened on Saturday

The Honourable Frederick M. Cass announced this week that the official opening will be held on Saturday, May 10, of the public fishing area located seven miles east of the village of Williamsburg.

The fifteen-acre parcel of land with its seven-acre put-and-take trout pond on Lot 3, Concession , Williamsburg Township, was recently acquired by the Ontario Department of Lands and Forests to provide trout fishing in an area where it previously did not exist. The pond has been stocked in the spring of 1969 with yearling and two-year-old rainbow trout, and future periodic plantings of both rainbow and brook trout are proposed to ensure good angling success.

At the present time the area provides only fishing, however, in the future program it is proposed that a number of trees be planted, and eventually the area will provide picnicking in addition to fishing.

CARD OF THANKS

I wish to express my sincere thanks to my relatives, friends and neighbours for the beautiful flowers, gifts, cards and letters I received while I was a patient in Ottawa Civic Hospital.

Orlean Shaver.

34

IN MEMORIAM

BYERS — In loving memory of Dobbie Byers who passed away May 7, 1967.

Two years since the sad day
The one I loved was called away;
God took him home, it was His will,
But in our hearts he liveth still.

Ever remembered by wife Dorothy and family.

34

IN MEMORIAM

HARPER — In fond and loving memory of a dear husband, father and grandfather, Willis Harper (Popa).

God knew that he was suffering,
That the hills were hard to climb,
So He closed his weary eyelids
And whispered "Peace be thine."

Lovingly remembered by wife Maud and family.

34

Letter To The Editor

Toronto, Ont.,
April, 1969

The Editor,
The Chesterville Record.

Dear Editor:

The Ontario Society for Crippled Children and associated Easter Seal service clubs join with the crippled children in the province to thank your newspaper wholeheartedly for the supporting publicity which was directed to the 1969 Easter Seal campaign.

Although final returns for the campaign will not be officially known for a few weeks, we are confident that every one of the 229 participating Easter Seal clubs will not only reach, but surpass their local campaign goal this year to establish a new record high Easter Seal return for Ontario.

To each and every member of the community and surrounding area, we extend deepest appreciation from all the crippled girls and boys who will receive help this year through Easter Seal gifts.

Sincerely yours,
W. D. Whitaker,
Prov. Easter Seal Chairman

HYNDMAN

Recent visitors at Conley home

Mr and Mrs John Conley of Brockville, were recent visitors of Mr and Mrs Lorne Conley.

Mrs Robt. Wallace, Mr and Mrs Mansel Wallace of Pleasant Valley were Tuesday evening visitors at the Lattimore home.

Mrs Bert Lattimore visited her sister Mrs Arlow Beggs on Monday at the District Hospital in Kemptville.

We extend our sympathy to the family of the late Mr Frank Gilroy who passed away Friday night at the Riverside Hospital, Ottawa.

Mr and Mrs Brian Prescott of Kemptville, have bought Mr G. Norton's farm. Mr and Mrs Norton are moving up with their son Carman near Heckston.

Mrs Janet Linnen, Mr and Mrs Bruce Linnen of Groveton, were Wednesday evening visitors at the Lattimore home.

Mrs Ray Grant was a week-end guest of Rev. and Mrs Weegar at Carleton Place.

Mr and Mrs Willis Render and family, Oxford Station, were Saturdy evening visitors of Mr and Mrs Lawrence Wallace.

Mr and Mrs Jim Gursby of Kemptville, were Saturday evening visitors of his aunt Mrs Janet Lattimore.

Mr and Mrs Tommy Francis, Mr and Mrs Frank Foley, Mr and Mrs Cledius Francis of Brockville, were Saturday evening visitors of Mr and Mrs George Francis.

Mainly About People

Mr and Mrs Herbert Casselman, Morrisburg, had dinner one day last week at the home of Mrs Florence Hall, Chesterville.

THE PAY

Although nine-tenths of all productive forest land in Canada is publicly owned, the harvesting of timber is carired out by private industry who pay to crop the forest at rates which are adjusted from time to time

"Record" ads bring results.

Williamsburg twp. council opens various tenders at May meeting

The regular meetings of the municipal council of the Township of Williamsburg was held on May 3rd, 1969 in the IOOF hall at Williamsburg with all members present.

Upon a motion of Kyle and Casselman the clerk was instructed to have the Township Engineer examine and report on the construction of the P. A. Locke Drain.

The road superintendent was delegated to attend the road school at Guelph.

Tenders were then opened for the supply of chloride for the Township for the year 1969 with the tender of Ken Morris Ltd., being accepted.

Tenders were then opened for the supply of culverts for the year 1969 with the tender of T. P. L. Industries being accepted. The application of Bernice Crowder for the sale of certain lands in lot 32, concession 4 for residential purposes was approved.

The following accounts were then paid: roads and bridges, $3,425.55; relief, $1,459.00; administration, $651.31; fire protection $825.38; recreation, $23.00; drains, $910.75; Dept. of Health, $45.00; fox bounty, $4.00.

FINCH

Sunday dinner guests at Hough home

Shnday dinner guests of Mr and Mrs Lynden Hough and family were: Mrs J. Drysdale, Miss Annie Drysdale, Verdun, Que., Mrs Bertha Hough, Cornwall, Mr and Mrs John Cunningham and Miss Cheryl McKenzie, Finch.

Mr and Mrs John Cunningham have returned after spending the winter months in Lakeland, Florida.

The many friends of Mrs J. L. Nephew and Mr Wib McQuaig will regret to learn of their illness in Cornwall General Hospital.

The sympathy of the community is extended to the family of the late Mrs Rose Courville who passed away on Thursday in Winchester Hospital.

Mrs Harold Smith spent a few days with her parents Mr and Mrs Wm. Warren of Eganville.

W.D.M.H. Auxiliary meets for May in hospita board room

The May meeting of the Winchester District Memorial Hospital Auxiliary was well attended on the first day of the month at 8 p.m.

In the absence of the president, Mrs Colin MacGregor chaired the meeting in the board room of the hospital. The roll call showed eight units represented. Following the minutes of the last meeting Mrs MacGregor mentioned how privileged the auxiliary is to have the administrator, Mr Stell, attend the meetings and give his report of hospital proceedings. Further plans were discussed and made for the Annual Garden Party which will be held on June 21st, on the hospital grounds and after hearing from the purchasing committee, it was decided to supply the money for four ice-making machines for the hospital.

Mrs Max Boyd reported progress is being made with the volunteer service in the chronic wing and a small booth will be set up at the Garden Party displaying handwork done by the long-term patients. Chesterville unit members will continue duty during the month of May.

Four auxiliary members, Mrs C. MacGregor, Mrs H. Carkner, Mrs M. Boyd and Mrs R. Ledgerwood, in the absence of Mrs Summers, who had attended the Eastern District Hospital Auxiliary's Institute at the Bruce MacDonald Hotel on April 23rd, gave their reports and then delighted the members with a little skit on 'what not to do and say at Auxiliary meetings'.

Following the meeting, a tasty lunch was served in the cafeteria by Miss B. Legris and her staff.

O.P.P. REPORT

Ontario Provincial Police in Dundas County last week patrolled 11,877 miles, while working a total of 10,032 hours. During this period officers investigated three thefts, two break and enters, one disturbance and 22 miscellaneous complaints. Officers from Winchester Detachment also investigated an Accidental Death in Mountain Township.

On our area highways there were six property damage accidents and five personal injury accidents, which resulted in six persons receiving minor injury.

Provincial Judge's Court was fairly quiet with officers spending 21 hours in court and registering 29 convictions.

Letter to the Editor

Finch, Ont.,
May 5, 1969

The Editor,
The Chesterville Record.

Dear Sir:

On behalf of the Finch Branch of the Women's Institute, may I convey to you and your staff our appreciation and thanks for publishing our meetings for the year 1968 and 1969.

Mrs Bernard Foley,
Sec-treas. Finch W. I.

Toyes Hill obtains community centre

During the winter months the men of the Toyes Hill community spent several afternoons repairing the Toyes Hill school and converting it into a community centre.

On April 18 a turkey supper was held and an enjoyable evening followed. There were many expressions of admiration and appreciation for the hard work that made the centre so attractive.

A draw on a quilt the ladies had quilted during the winter was made by Miss Bonnie Rennick and the lucky number was held by Roy Wylie, Winchester.

Area residents are looking forward to many more enjoyable evenings in their community centre.

The breadth of Canada is 5,780 miles.

see us

BEFORE YOU BUY A USED CAR!

1962 METEOR — 4-door, new paint, black, red interior. 358-27A. Price $375.00
1963 CHEV. BEL-AIR—4-dr.. 3422A. This week special: $395.00
1964 CHEV. BEL-AIR—4-door, auto., radio.1 owner. 32888A.
1965 CHEV. BEL-AIR—V8, AT, 4-door, auto., radio. 34437A.
1964 RAMBLER—Real sharp car. Lady previous owner. 3120-3M.
1965 PONTIAC CONVERTIBLE—Low mileage. 34709A.
1965 METEOR—4-door. A real family car. 34719A.
1966 FORD FAIRLANE GT — 2-door, HT, 390 motor, 4-speed, radio. 34551A.
1967 PONTIAC LAURENTIAN—4-dr., V8, auto., radio. 349869.
1968 CHEV. — 4-door, HT, gold, matching interior. K57582.
1968 DODGE MONACO — 2dr., HT, radio. K57582.
1968 DODGE GTS — 2-dr., HT, perfect condition. K85108.
FURTHER SUPPLY LATE MODELS EXPECTED SHORTLY

McMILLAN BROS.

CARL AND LEON
NEW AND USED CAR SALES

LEON: Res., 448-2767 — PHONES: Business, 448-2146 — CARL: Res., 448-2002

1970
MAVERICK MODEL

NEW
Mercury
Meteor
Falcon
Montego
Cougars

NEW TRUCKS
All Sizes

75 USED CARS
(One Owner)

1968 COUGAR HT.
1968 SPORTS COUPE HT.
1968 METEOR Convertible.
1968 METEOR WAGON.
1967 COUGAR (2) HT.
1967 PARISIENNE PONTIAC HT.
1966 METEOR Convertible.
1966 PARKLANE Sedan.
1966 CHEV. BEL-AIR Sedan.
1966 METEOR MONTCALM
1966 METEOR WAGON. HT.
1965 COMET.

H. Healy Motors Ltd.
1200 Second St. West
CORNWALL, ONT.
Sales Manager
Gus Papic, 933-4117

FANTASTIC
SAVINGS
LAFLAMME'S GROCERY
KING STREET
— Phone 448-2822 —

Spring Time is PAINTING TIME
Moore's Outside White Enamel Paint: $4.95 gal.
Full line white and all colours (in) Regal Wall Satin Flat, Regal Aquaglo Satin Enamel, Satin Impervo Enamel, High Gloss Enamel
All Paint 20% Off

Fresh Chickens ..... 3 to 4 lbs., lb., 39c
Turkeys ..... 5-10 lbs., lb., 45c
Christie Soda Biscuits 39c
Shirriff's Good Morning Marmalade: 24-oz. jar, 49c
Libby's Fancy Peaches ..... 28 oz., 2, 89c
Aylmer Catsup ..... 11 oz., 2, 39c

SWIFT'S BUTTERBALL TURKEYS ..... 8-10 lbs., lb., 43c
RIB STEW ..... lb., 43c
BEEF HEARTS ..... lb., 29c
LAZY MAPLE BACON ..... 1-lb. pkg., 79c
MAPLE LEAF SAUSAGE ..... 1-lb. pkg., 59c

EARL'S MEATS
AND LOCKER STORAGE
Phone 448-2324 — Chesterville, Ont.

STOCK RACES
RACES
MAXVILLE SPEEDWAY
Maxville, Ontario
SUNDAY, MAY 11, 1969
at 2 p.m.
For Information Call 346-5500
34

SAVE at Red & White
Aylmer Soups .... tomato or veg., 4 10-oz. tins, 45c
St. Lawrence Corn Oil ..... 25-oz. tin, 59c
Sunkist Oranges ..... dozen, 49c
Hot House Cucumbers ..... 2 for 25c
Neilson's Chocolate Bars ..... 10-bar bundle, 89c
Fresh Turkeys ..... never frozen, 6-10 lbs., lb., 39c
Annual ALMATEX PAINT SALE Now On!
SPECIAL PRICES IN EFFECT
CASSELMAN RED AND WHITE STORE
Phone 448-2373 Chesterville

We reserve the right to limit quantities.
Prices effective until store closing, Sat., May 10.

IGA

Here's How IGA Celebrates Their 17th ANNIVERSARY
REBELLION PRICES ARE NOW REDUCED TO A SPECTACULAR LOW!

FRESH GRADE 'A' PRE-DRESSED YOUNG BROILER — 6-9 lbs. avg.
Young Broiler TURKEYS 39c LB.

Red rand Personally Selected Beef
Country Style
Cut Blade Roasts ..... lb., 57c
Choice Red Brand Round Bone Cut
Swiss Steak ..... lb., 79c
Read Brand Bottom Round
Steak or Roasts ..... lb., 95c
Fresh Minced
Shoulder Beef ..... lb., 69c
Lean Quarter Loin — 10-12 per pack
Pork Chops ..... lb., 69c
Fearman's Ready to Serve
Half Skinned — 5 lbs. avg.
Smoked Hams: shank portion, lb., 59c

Fearman's Ready to Serve
Half Skinned — 5 lbs. avg.
Smoked Hams .. putt portion, lb., 79c
Holiday Farm
Beef Patties ..... 2-lb. box, $1.29
Lean Loin Rib
Lamb Chops ..... lb., 69c
Economical Shoulder
Lamb Chops ..... lb., 53c
Choice Boneless Front
Veal Roasts: pork fat covered, lb., 89c
Davern Rindless Sliced
Side Bacon ..... 1-lb. vac pac, 69c

CALIFORNIA RED RIPE FRESH STRAWBERRIES

South African Black
Barlinka Grapes ..... lb., 39c
Florida Fresh
Corn on Cob ..... 8 cobs, 69c
South African Fancy
Packham Pears ..... 6 120's, 59c
Mexican No. 1 Salmon Flesh
Cantaloupes ..... 3 jumbo 45's, $1

Florida Juice
Oranges ..... large 100's, doz., 59c
U.S. No. 1 Green Pascal
Celery ..... size 36's, 29c
U.S. No. 1 Fresh Green
Cabbage ..... 2 lbs., 25c
Florida Marsh Seedless White
Grapefruit ..... 10 48's, 79c

Libby's Deep Browned BAKED BEANS 4 19-oz. tins: $1
Libby's Fancy TOMATO JUICE 8 19-oz. tins: $1
Aylmer Assorted JAMS & JELLIES 6 9-oz. jars: $1

White Swan, All Colours
Toilet Tissue ..... 8 rolls, 89c
Farm House Frozen
Apple Pies ..... 3 24-oz. pies, $1
Aylmer Choice
Tomatoes ..... 3 28-oz. tins, 89c
Tenderflake
Pure Lard ..... 5 1-lb. prints, $1

CHESTERVILLE ONTARIO FULTON BROS. LIMITED
Phones: Supermarket 448-2345 Appliance Store 448-2195

Dun. Farm Safety Council awards prizes in Essay Competition

"Man, Machinery and Fire - A Servant or Slayer" was the subject of two hundred essays written by rural and separate school students in the Dundas Farm Safety Council in Winchester, test. At a special meeting of the Safety Council in iWnchester, Wednesday evening, April 30th, prizes were presented to the Division and County winners as follows:

County winner - Bert Cunningham, Riverside Heights Public School; runner-up, Thomas Droppo, Maple Ridge Public School and Margaret Ann Hyndman, Hallville Public School.

Grade 7 and 8 Division winners were: Debbie Colquhoun, Elma Public School; Bert Cunningham, Riverside Heights Public School; Carolyn Coons, Maple Ridge Public School; Nora Fawcett, Inkerman Public School; Marnie McKee, Dixon's Corners Public School; Jean Casselman, Mulloy Public School and Margaret Ann Hyndman, Hallville Public School.

Grade 5 and 6 Division winners were: Linda Holmes, Elma Public School; Susan Jordan, Riverside Heights Public School; Thos. Droppo, Maple Ridge Public School; Chris Van Kopen, Inkerman Public School; Teddy Wardle, Hallville Public School, and Leona Coyne, St. Mary's School, Chesterville.

Special guest on this occasion was Constable John Burke, O. P.P. Morrisburg, who gave a very interesting talk on safety, particularly, as it applies to young people

Chairman for the evening was Earl Tinkler, president of the Dundas Farm Safety Council.

SERVICE STATION OPEN THIS SUNDAY

Morrison Service Center

To accommodate the driving public, one service station will be open every Sunday.

Dec. 65

AT THE CHURCHES

CHESTERVILLE - MOREWOOD UNITED CHURCH OF CANADA
Minister: Rev L. M. Ferguson
SUNDAY, MAY 11, 1969
Trinity Chesterville
11.00 a.m.: Morning Worship
Sunday School.
Morewood United
9.30 a.m.: Morning Worship
Sunday School.

CHESTERVILLE PENTECOSTAL CHURCH
Albert and Ralph Sts.
Rev W. Lanctot, Minister
SUNDAY, MAY 11, 1969
9.45 a.m. Sunday School
11.00 a.m. Morning Worship
7.30 p.m. Evning Service
A WARM WELCOME TO ALL

UNITED CHURCH OF CANADA
AVONMORE - FINCH
PASTORAL CHARGE
Rev H. A. Funge, Minister
SUNDAY, MAY 11, 1969
Avonmore: 9.30 a.m.
Finch: 11.00 a.m.
Dec., 1968

EMMANUEL BAPTIST CHURCH
NEWINGTON
David L. Smith, Pastor
SUNDAY, MAY 11, 1969
Services will be held at the Osnabruck Baptist Church on Dickinson Drive.
10.30 a.m. Sunday School
11.30 a.m. Morning Worship
Everyone Welcome
Aug 68

PRESBYTERIAN CHURCH
Dunbar - Chesterville - Morewood
E. Earle Eaton, B.A., B.D., Minister
SUNDAY, MAY 11, 1969
9.55 a.m.: Chesterville.
11.15 a.m.: Morewood.
2.00 p.m.: Dunbar.

THE ANGLICAN CHURCH CHURCH OF THE HOLY TRINITY
The Rev G. T. Churchill, Rector
SUNDAY, MAY 11, 1969
11.00 a.m.: Holy Eucharist

UNITED CHURCH OF CANADA
Williamsburg — Colquhoun
Rev D. L. Gordon, Minister
SUNDAY, MAY 11, 1969
lliamsburg: Sunday School,) a.m.; Worship Service at 11 m.
quhoun: Worship Service at).m. Sunday School, 3 p.m.
All Made Welcome

ESBYTERIAN CHURCH
ke's, Finch; Knox, Crysler
Wm. W. McI. Craig, B.A.
UNDAY, MAY 11, 1969
Crysler: 9.45 a.m.
ce's, Finch: 11.00 a.m.
Everyone Welcome

BERWICK

Sympathy extended Courville family

The sympathy of the community is extended to the family of the late Mrs Rose Courville.

Miss Bertha Rady of Montreal visited her parents' home over the weekend.

Sympathy is extended to the family of the late Mr Wendell Henry.

Mr Wayne Brier of Toronto, spent a few days with friends here.

Mr and Mrs Harold Melvin of Ottawa, spent a day last week with Mrs Olga Stark.

Mr and Mrs Lloyd Van Allan of Morrisburg and Mr and Mrs Allan Burd and family of Ottawa, were the guests on Sunday of Mrs A. Burd.

Mrs Alvin Burd of Berwick, and Mr and Mrs Lloyd Van Allan of Morrisburg, had tea with Mr and Mrs Grant Burd of Morewood, on Sunday evening.

MOREWOOD

Spending week in Avonmore

Mrs Weldon Dilliabough is spending this week with Mr and Mrs Reynold Dilliabough, Avonmore.

Mr and Mrs A. Barnes, Ottawa, spent a few days last week with Mr Walter Carlyle.

Mr and Mrs William Smirle and family of Ottawa, were Sunday guests of Mr and Mrs Millan Smirle.

Miss Carrie Hunter and Mrs W. C. McQuaig spent the past two weeks with Mrs Harvey Burrows at North Bay.

Mrs Grace Myers spent Sunday with friends at Winchester Springs.

Mr and Mrs Newman Smith and family of Ottawa, spent Sunday with Mrs C. H. Smith.

Mr nd Mrs J. T. James spent Tuesday at Smiths Falls

Guests of Mr and Mrs Art Koolwine on Sunday were Miss Gardia Koolwine, Ottawa, Miss Kirkwood, Winchester Springs, and Mr Art Koolwine, Jr., Brockville.

OSNABRUCK CENTRE

Spend weekend at Cobourg

Mr and Mrs Roy Cryderman, Cindy and Shawn spent the weekend in Cobourg.

Friends welcome Mr and Mrs George Ware and family of Cornwall back to the "Centre" again.

Sympathy of the community is extended to the family of the late Mrs Elizabeth Thompson of Newington.

Mr and Mrs John A. Brownell spent Sunday with Mr and Mrs Earl Beckstead and family, Ingleside.

We welcome a new family to the neighbourhood, Mr and Mrs Albert Black of Chateauguay. They have purchased the Lyman Ault farm.

Mrs Arnold Cryderman has returned home from hospital in Cornwall.

SANDTOWN

Wednesday visitors at Gove home

Mr and Mrs Bill Gove, Ingleside, were visitors on Wednesday with Mr and Mrs Harry Gove.

Mr Thorold Whiting was a Wednesday visitor with Mr and Mrs John Ostler.

Mrs Pearl Helmer, Newington, accompanied Mr and Mrs Earl Helmer and Gloria to Cornwall on Friday.

Mr and Mrs John Gove and family were in Cornwall on Saturday.

Mrs Pearl Helmer, Newington, was a weekend visitor with Mr and Mrs Earl Helmer and family.

Mr Bruce Rae and Mrs Evaleen Hehir spent Sunday with Mr and Mrs John Ostler.

Miss Cassie MacMillan honoured on 94th birthday

Miss Cassie MacMillan, Finch, was guest of honour at a tea in honour of her 94th birthday on Wednesday.

Many friends called to express their congratulations. Those from a distance who visited Miss MacMillan and Mrs A. L. MacLean, Mrs Jas. Macmillan were: Mr Donald McKenzie, Detroit, Mich., Mr and Mrs John McChesney, Cornwall, Mr R. Shaver and Miss Bessie Shaver, Ingleside, Mr and Mrs Angus Pereau, Atlantic City, N.J., and Mr and Mrs Hugh Cameron, Athens.

S,D.&G. Historical Society sponsoring antque show District students

The Stormont, Dundas and Glengarry Historical Society is sponsoring its first Antique Show and sale at the Cornwallis Hotel on Thursday, May 15th and Friday, May 1th. The two-day event will be open from 11 a.m. to 10 p.m. daily.

Twenty antique dealers from Ontario and Quebec have taken booths and will show their wares.

Added to the displays will be a numismatic booth disposing of the collection of the late Kenneth M. Morgan of Winnipeg, Manitoba, Director of the Canadian Numistic Association. The antique show and sale is being held to aid the Capital fund that is required by the United Counties Museum.

The Museum is located in Wood Touse 1840 on Second St., West, Cornwall, and is considered one of the best of small museums. Potential valuable space cannot be used for display until renovations have been made. Everyone can have a part in helping by visiting the First Antique Show and Sale in Cornwall.

Mainly About People

Mr Gerald J. Lynch and Jo-Anne, Ottawa, were overnight guests of Mrs Roy G. Lynch, Finch, recently, and also visited the former's father in the Hotel Dieu Hospital, Cornwall. Mrs Hugh Curran and Mrs Roy Lynch, Finch, also visited Mr Lynch on Monday.

Mrs Florence Hall and Edward Servage spent Sunday with friends in Morrisburg.

JUTRAS DEALER

BARN CLEANERS
MANURE STACKERS
WATER BOWLS
HOG EQUIPMENT
And All Barn Equipment

SALES & SERVICE
826-2394 — Osgoode
33tf

NOTICE

Effective May 1, the Maple Ridge Cemetery will be under new management.

MR GERALD HOLMES has been appointed full-time manager. He will have his office in the old Maple Ridge School and will be available in his office at the following hours:

Monday - Friday:
9 a.m. to 11.30 a.m.
1.30 p.m. to 4.30 p.m.
and
Saturday: 9 a.m. to 11 a.m.

Mail All Correspondence to
Box 215, Winchester
Telephone
Chesterville 448-3112
Res.: 774-3544
34-2

COSTS LESS PER YEAR TO OWN

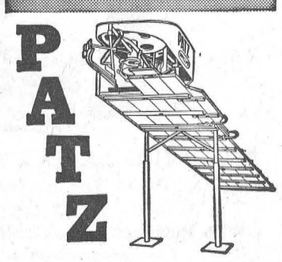

PATZ BARN CLEANER

...just check any man that owns one

HE'LL TELL YOU THE SAME!

For Complete Information and Installation See:
LORNE ACRES
— Phone 774-2643 —
WINCHESTER

Township of Finch

NOTICE TO CONSIDER A BY-LAW

Take notice that a by-law for raising $260,000 under the provisions of The Tile Drainage Act, will be taken into consideration by the Council of the Township of Finch at the Township Office, Berwick, on the 16th day of June, 1969, at the hour of 8.30 in the evening.

A. V. Empey,
Clerk.
36-3

REMEMBER MOTHER ON
Mother's Day
SUNDAY, MAY 11

* * *

GIFT SUGGESTIONS

Pullovers, Cardigans, Shells, Kerchiefs, Dress-up Scarves, Short or Long Gloves, Nylons and Panty-hose

* * *

Nighties, Pyjamas, Slipperettes, Slips, Half-slips, Panties

* * *

Handy Over - Night Bags at $7.50
Luggage: $8.95 to $29.95

COME IN AND BROWSE AROUND

FOR HER HOME

Mats, Cushions, Chenille Bedspreads (plain or fancy)
Tablecloths—lace, linen, plastic
Terry, Cotton or Plastic Aprons

Beautiful Towels, Pillow Cases, Sheets, Blankets of All Kinds
Nylon or Lace Runners

WE HAVE BEAUTIFUL MOTHER'S DAY CARDS

MORIARTY'S
PHONE 448-2354 CHESTERVILLE

ALMATEX PAINT PRESENTS

"THE GREAT PUT ON"

DON'T PUT IT OFF — PUT IT ON . . .
DURING CANADA'S GREATEST PAINT SALE

Canadians Everywhere are Putting it on . . .
ALMATEX FINEST QUALITY PAINT

PUT IT ON NOW

1 Gallon for only $1.00
1 Quart for only .25

When You Buy One at the Regular Price

FEATURING

* decorator selected colours
* a complete range of fine quality paints
* ease of application

Picture Kote Semi-Gloss Enamel
Plastic High-Gloss Enamel
Super Satin Interior Latex
Plastic High Gloss Floor Enamel
Almaplex Acrylic Latex Masonry Paint
Exterior Weathertested House Paint
Exterior Acrylic Latex House Paint
Interior and Exterior Super White
Complete Range of Varnishes, Primers, Sealers, Marine Finishes

Sale Dates:
May 12th to 19th

CASSELMAN GROCERY
CHESTERVILLE, ONT. - - PHONE 448-2373

Save More At
LEDUC'S
FINCH — ONTARIO

MOTHER'S DAY SPECIAL



ALUMINUM LAWN CHAIRS
$3.89

20% Off Martin Senour Paints

Kraft Cheese Whiz ..... 16 oz., 69c
Baggies Sandwich Bags 100, 55c
Scope Mouth Wash ..... 6 oz., 59c
Noxzema ..... 4 oz., 29c
Jello Instant Pudding ..... 4 oz., 4, 69c
Snowflake Shortening ..... 3 lbs., 88c
Country Corn Flakes 3, 88c
Pantry Shelf Orange or Grapefruit Juice 4 8oz., 37c
Aylmer Choice Tomatoes ..... 28 oz., 3, $1.00
Maxwell House Coffee ..... 1-lb. bag, 83c
Giant Size Drive Detergent 99c
S.O.S. Pads 27c
Moderne Facial Tissues ..... large, 3, 88c
Moderne Bathroom Tissue ..... 2-roll pack, 3, 79c

Vachon Pea Soup, 28 oz., 4
Blue Seal Bread, 5
Dutch Set Onions, 5 lbs.
Viau Fruit Tarts 3
Country Garden Margarine, 5
Burns Pure Lard, 5
$1

EGGS ..... 3 dozen, $1.09
Solo Margarine 3, 88c
Boston Blue Fillets ..... 5 lbs., $1.89

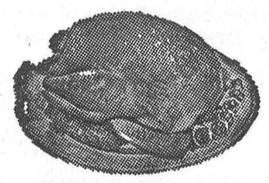

FRESH CUT-UP CHICKENS ..... lb., 39c
Legs ..... lb., 49c
Breasts ..... lb., 55c
Wings ..... 3 lbs., $1.00
LOOSE WIENERS or DAISY BACON ..... 2 lbs., 89c

Maple Leaf S.P. Cottage Roll or Jubilee Bacon ..... lb., 69c
Ground Chuck or Chuck Steaks ..... lb., 69c

Free Three Star Stamps

— WE DELIVER —
Mon.-Tues.-Wed.: 8 a.m. to 6 p.m. — Thurs.: 8 a.m. to 9 p.m.
Fri.: 8 a.m. to 10 p.m. — Sat.: 8 a.m. to 9 p.m.
Phone 984-2270 Finch, Ontario

THANKS

The opening of my new Blossom and Gem Shop, the latest addition to Durant's Flowers and Gifts, was most successful. It was a result of wonderful co-operation on the part of many people.

May I say a heartfelt "Thanks" to everyone who worked so hard and so long to make the opening a success.

——Mrs Grace Durant

Phone or send your personal news to your local correspondent or call the Record at 448-2144, Chesterville

Country Correspondence

Newsletters of Community Happenings as reported by Our Correspondents

TOYES HILL

Bid farewell to Mrs L. Holmes

Mrs Leslie Holmes left on Saturday for Stittsville to spend some time with Mr and Mrs Merle Holmes. On Friday gifts were presented to Mrs Holmes to express, in a tangible way, the appreciation of the neighbours for her many friendly deeds and friendship during the many years the Holmes family have lived at Toyes Hill.

Mr and Mrs Gerritt Sluiskes and family have purchased the Holmes farm and will take up residence there in May.

Mr Rokus Verhey has returned home from a three-week holiday in Holland where she visited her mother and brother.

Best wishes are extended to Mr and Mrs David Rice on their recent marriage. Mrs Rice is the oldest daughter of Mr and Mrs Bill Verhoeven and David is the son of Mr and Mrs Ed Rice, Morrisburg. Prior to her marriage Ricki was tendered a shower at her parents' home by the neighbour ladies and received many beautiful gifts. They will reside in Ottawa.

Mr and Mrs Garnet Barkley and family, Williamsburg, Mr and Mrs Fred DeVries, Strader's Hill, Miss Betty Link, Ottawa, and Mrs Albert Luimes and family were Sunday guests of Mr and Mrs Fred Link.

Mr and Mrs George Pollock and family and Mr and Mrs David Mockett, Ottawa, were weekend guests with Mr and Mrs C. Pollock.

Mr Norman Hunter spent the weekend in Prescott with Mr and Mrs Geo. Baldwin.

Mr and Mrs Lorne Jackson, of Brockville, spent the weekend with Mr and Mrs Warner Jackson.

8TH CON., CORNWALL TWP.

Mr, Mrs M. Denny honoured recently

A 25th wedding anniversary dinner was recently arranged in honour of Mr and Mrs Myles Denny by their family. Those present included Mr and Mrs Raymond Tyo, Ray, Allison and Julie, of Cornwall; Mr and Mrs Donald Bilmer, Christine and Dorothy, Northfield; Misses Kathleen and Theresa Denny, Mr John Angus Hartle and Mr Frank Groves, of Cornwall.

Mr and Mrs Alex MacKenzie of Newington East spent Sunday with Mr and Mrs Clifford Hartle and Janice of Northfield.

A number of ladies in this area attended a bridal shower held in honour of Miss Sally Maloney on Sunday afternoon in St. Andrew's Church Hall.

Miss Rita Alguire, who is attending Teacher's College in Ottawa, spent the weekend with Mr and Mrs Ronald Sayeau and Mr and Mrs John Alguire and family.

Mr and Mrs Ernest Hartle and Gregory of Brockville and Miss Patricia Wadroff spent the weekend with Mrs Edson Waldroff and Brian.

GOLDFIELD WEST

Extend sympathy to bereaved

The sympathy of this community is extended to the family of the late Mrs Albert Courville.

Miss Lana Marcellus, Ottawa, spent the weekend at her home here.

Mr and Mrs Floyd Young and Miss Isobel Young of Dunbar visited recently at the Smith home.

Mrs Bernard Foley was in Guelph last week as a delegate to the W.I. conference.

We are sorry to report Mrs C. Huybregts is a patient in Memorial Hospital, Winchester, having suffered a broken shoulder bone as the result of a fall ot her home on Sunday.

Mrs Wm. Servage of Chesterville is visiting at the home of Mrs eGorge Smith and Mr and Mrs Glendon Smith and family.

Mr and Mrs Art Coligan and famliy, Prescott, Mr and Mrs Len. Foley, Barry and Terry of Picton, Mr and Mrs George Ayotte, Miss Noreen Foley, Ronald Foley and Miss Diana Couture, Kevin Foley and Miss Pierette Landry of Ottawa visited over the weekend with Mr and Mrs Bernard Foley and family.

Mrs Alex Foley and Mrs Case Huybregts, Mrs Hector Courville and Mrs Bernard Foley attended St. Bernard's C.W.L. banquet held recently in Crysler.

Mrs Donald Casselman, Mrs Basil Crawford, Mrs Bernard Foley, Mrs Darwin Ouderkirk, Mrs Carl Waldroff attended a "food forum" at Ingleside recently, sponsored by the Department of Agriculture and Food.

Mrs Bernard Foley and Marian attended a "tube painting" demonstration at the home of Mrs Elmer Flegg, Finch, recently.

GOLDFIELD

Visits relatives at Goldfield

Mrs Violet Cameron of Cornwall visiter her sister, Mrs Stuart Duff, Mr Duff and Miss Jean Duff.

Mrs Fergus MacKercher of St. Elmo is spending a few weeks with her brother, Mr John MacMillan.

Mr and Mrs Thomas Mallet were guests of Mrs Harry Hummel at the supper hour on Friday.

Mr and Mrs L. Giles and Miss Marion Giles visited Mr and Mrs Stuart Duff and Miss Jean Duff.

Mrs Lillian Steele, Mrs Vera Moak, Mrs Violet Campbell, Mrs Stuart Duff and Miss Jean Duff attended a rally of the Baptist Association in Ottawa held in Pleasant Park Baptist Church.

Rev W. W. McI. Craig called on Mrs Dan J. MacMillan and Mrs Mary Beckstead.

Mr Stuart Duff visited his father, Mr Roy Duff, and brother, Mr Douglas Duff, at Newington.

Mrs Stuart Duff and Miss Jean Duff viisted Mrs Gerald Dain and Misses Susan and Marjorie Dain.

ELMA

Spend several days at Elma

Mrs David Chappel, Cindy and Mark, New Haven, spent several days with Mr and Mrs Donald Dillabough.

Mrs Gordon Whittaker and Katherine, Iroquois, visited Mr and Mrs J. H. McMillan on Saturday.

Mr and Mrs Lee Casselman, Riverside Heights, Mr and Mrs E. L. Deeks, Williamsburg, Mr and Mrs Ernest Beckstead, of Grantley, were recent guests of Mr and Mrs Melvin Dillabough.

Mr Ralph McPherson visited Mr and Mrs Paul Dunlop and family, Manotick, on Sunday.

Recent guests of Mr and Mrs Egerton Barkley, Gerald and Brian included: Mrs A. N. Barkley, Mrs Harold Smith, Mr and Mrs Gordon Smith, Miss Irene Banach, Ottawa, Miss Ruth Hamilton, Toronto, Rev Nathan Bowering and Mrs Arthur Bowering, Bloomfield, Mrs David Chappel, Cindy and Mark, New Haven, Mr and Mrs Donald McMartin and Neil, Cornwall, and Mr Gary Pemberton.

Mrs Vernon Bell spent a few days in Guelph last week.

Mrs Harry Carruthers, Mr and Mrs Lyle Marcellus, Chesterville, spent Saturday evenin wigth Mr and Mrs Fred Beckstead.

Mrs Hugh Barkley spent Monday with Miss Ada Barkley.

Mrs Graham McPherson and Mrs Ray Hummel accompanied Mrs Bernice Barkley and Mrs Arnold Barkley to Cornwall on Friday.

Mr and Mrs Don Dillabough were Sunday dinner guests of Mr and Mrs Garry Dillabough, Ottawa, and attended open house at Nepean Hydro Commission offices where Gary is chief accountant.

NATION VALLEY

Spends week at Brockville

Mrs Irwin Baker spent the past week with Mr and Mrs A. Legrove and family in Brockville.

Miss Bev. McIntosh, Elma, Mrs Bill Coulthart, of Ottawa, spent Sunday afternoon with Miss Linda Styles.

Recent guests at the Styles home were Mr and Mrs John Vicun, Laura and Bruce Vicun, Osgoode, Mr and Mrs Gerald Smith and family, Prescott, Mrs A. Myere, Morrisburg, Mr and Mrs Ben Bowman, Williamsburg, Mr Bill Shadwick, London, Ont., Mr and Mrs Albert Bowman and Miss Abbie ogart, Chesterville.

5th AVE., OSNABRUCK

Tea guest at Monkland

Mr and Mrs Lawrence Moke, Mr and Mrs Richard Moke and Chris, Ingleside, were Sunday tea guests with Mr and Mrs Earl Robinson and Bryce, Monkland, recently.

Mrs Annie Ferguson, Mrs Ronnie Beckstead and baby, Mrs Dick Donnelly, Mr and Mrs Richard Moke and Chris, Ingleside, spent Thursday evening at the home of Lawrence Moke.

Mrs Ethel Beckstead, Mrs Ira Moke and Mrs Lawrence Moke spent Wednesday with Mrs Fraser Hanna, Finch.

Mr and Mrs Fay Beckstead and Jane, Mr and Mrs Bruce eckstead, Alton and Sharon, of Newington, were Wednesday evening guests with Mr and Mrs Garnet eckstead and family in hoonur of Miss Darlene Beckstead's birthday.

Mr and Mrs Harvey Armstrong and family, Ingleside, were Saturday evening guests at the home of Garnet Beckstead.

Friends and relatives are glad to learn Dale Beckstead has returned home from the General Hospital after suffering a bad fall.

Mr and Mrs Earl Robinson and ryce, Monkland, Mr and Mrs Frank Bray, Cornwall, Mr and Mrs Robert Amell, Ingleside, were Sunday visitors and callers with Mr and Mrs Lawrence Moke and Stuart.

Visitors at the home of Garnet Beckstead on Sunday were: Mrs Bill Lasalle and family, Cornwall, Mr and Mrs Junior Thompson and family, Mr and Mrs Richard Moke and Chris, Mrs Harvey Armstrong and family, Ingleside, Mrs ert Hartle and family, Long Sault, Mr and Mrs Murray Beckstead and James, Newington.

Although uebec has the greatest forested area of any province in Canada, British Columbia has the most timber volume.

Unless they eat the white man's food, Canada's Eskimos never have teeth trouble.

UPPER CANADA
Golf Course
WILL OPEN FOR THE 1969 SEASON
on
SAT., MAY 10
The Hon. Fern Guindon, Chairman,
ST. LAWRENCE PARKS COMMISSION.
34-1

WE HAVE DECLARED WAR!
On the high cost of hearing aids.
It is no longer necessary to pay high prices to get the best in hearing aids.
Because we have no salesman's commission to pay, we can price all our hearing aids $100 below the regular price.
Write or phone 774-2606 for an appointment.
SUMMERS' HEARING AID CENTRE
WINCHESTER, ONTARIO

MOVIES
NOW SHOWING
Thurs., Fri., Sat. May 8-9-10
"THE CONQUEROR WORM"
In Colour. Starring Vincent Price and Ian Ogilvy.
"GODZILLA VS. THE THING"
Don't miss this show unless you scare easily.
Mon., Tues., Wed. May 12-13-14
"ANGELS FROM HELL"
Admittance restricted to persons 18 years of age or over.
In Colour. Starring Tom Stern and Arlene Martel. A motorcycle drama.
The WINCHESTER

NICK BEEHLER
Electrical Contractor
Electric Heating, Farm Wiring and Commercial
— Phone 987-5529 —
CRYSLER, ONTARIO
Sept, 69

the store for Brides
Vogue
502 Montreal Road
Cornwall

Carry home a new room by Mobil
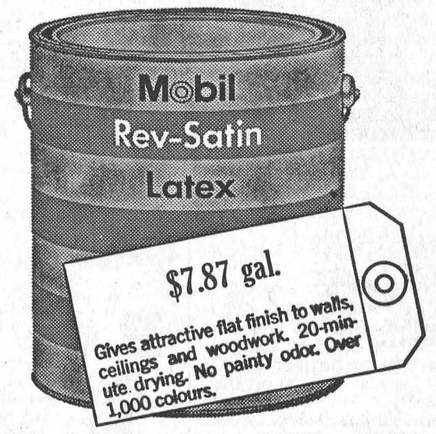

REV-SATIN LATEX WALL PAINT SPECIAL
Reg. Price: 3.40 qt., $10.70 Gal. — Special Price:
$2.27 Qt.; $7.87 Gal.
With Purchase of Rev-Satin a Paint Roller Kit for 99c
Quantity Discount on All Lines
J. G. BENOIT
PHONE 987-2810 CRYSLER, ONT.

REWARD
On Thursday, 6 March, 1969, at about 5.30 a.m., a serious accdent was caused on 401 Highway, 0.8 miles east of Blue Church Road underpass 8 miles east of Brockville, when a horse fell out of the back of a truck into the path of an eastbound tractor-trailer owned by Smith Transport.
A reward will be paid for information leading to the positive identification of the owner of the truck and the recovery of losses sustained by Smith Transport Limited.
You are asked to contact your nearest Smith Transport Terminal Manager.
34-1

POLICE VILLAGE OF MOREWOOD
TRASH COLLECTION
A special trash collection will be carried out on Saturday, May 10, 1969, starting at 9 o'clock in the morning.
Any loose trash is to be placed in disposable containers. Boulders in excess of 1 cubic ft., trees and tree stumps are not accepted. Items to be picked up are to be left on the roadside.
THE TRUSTEE BOARD.
34-1

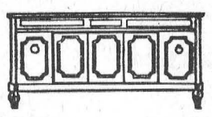
GORDON McINTOSH
Sales Service
— PHONE 987-2923 —
CRYSLER ONTARIO

The Biggest and Best!
OTTAWA HOME SHOW
Where the name of the game is Living
LANSDOWNE PARK
Monday, May 5 to Sunday, May 11
Make a date Now!
Free Prizes — Demonstrations — Films — Slide presentations — Two buildings packed with eye-opening displays — Hundreds of ideas for home owners.
TICKETS: $1.00. Children 5 to 12 yrs.: 25c
Open Mon. to Fri. 1.30 to 10.30 p.m. Sat., 1 to 10.30 p.m.
Sun. 1 to 9 p.m.
Children must be accompanied by an adult.
it's a new look at living!

Beat the Rush
Bring In Your Seeds For
CLEANING NOW
AND PLACE YOUR ORDERS FOR:
—SEED GRAIN
—GRASS & CLOVER SEEDS
—SEED CORN
—FERTILIZER
CHESTERVILLE DISTRICT CO-OPERATIVE INC.
CHESTERVILLE ONT

The Canadian -the comfort way to see Canada
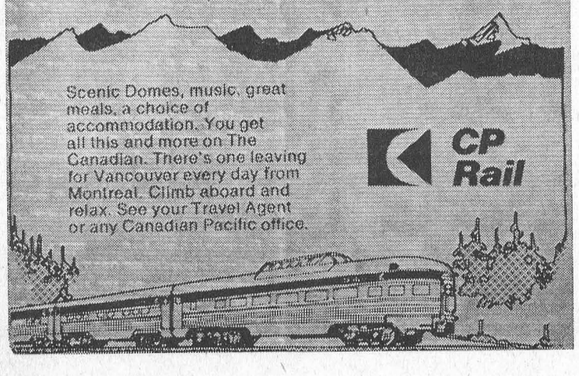

Time is running out
To be eligible for crop insurance, apply to your local agent now!
THE CROP INSURANCE COMMISSION OF ONTARIO.
Parliament Buildings, Toronto 5.
Crop Insurance details and application forms available from:
FRED S. COONS
INSURANCE
PHONE 448-2398 CHESTERVILLE, ONT.

SEE THE 1969 CHEVROLETS A OLDSMOBILES AT GREGOIRE'S
Tops in Value — Tops in Stylin
SALE ON USED CA CONTINUES
ALBERT & RAYMOI
GREGOIRE AUTO
443-2885 — PHONES — 4
EMBRUN — ONTAR
AUTHORIZED CHEV. AND OLI
SALESMEN: MARCEL LEFEBVRE, H

Your Legislature Report...

Fred M. Cass, Q.C., M.P.P.

The Ontario Legislative mill rolled unceasingly and gainfully during this past week. Nearly 50 new pieces of government legislation were debated and advanced at least to the stage of consideration by Committee. It is quite apparent that the government is now determined to process its legislative program before summer whether or not the various departmental estimates are passed.

One of the important and interesting bills to be considered was that to provide for a referendum, upon petition by the farmers of Ontario, to establish a general farm organization for the province. Should the referendum be demanded and prove favourable to the establishment of one province-wide general farm organization, our farmers would have immeasurably improved their bargaining position in our economic world with an organization broad and strong enough to hold its own with organized labour and business, a task much too formidable for our presently divided farm forces.

The House also, after bitter debates, gave approval to the bill authorizing OMSIP to pay 90% of the new Doctors' Fee Schedule and a bill to revamp the provincial mining tax structure to the general advantage of Northern Ontario municipalities. On the vote for this latter bill, the NDP member for Cochrane South (Timmins area) bolted his party and supported the bill, thereby demonstrating that he really has at heart the welfare of his constituency as against the rigid doctrinaire party line supported by his party colleagues in opposition to the bill. This is the second tim-e during this Parliament that such an event has occurred — last Session, a government PC member voted against his party on the bill to legalize Sunday horse-racing. We do have men of principle on all sides of the Ontario House.

The Attorney-General was busy also piloting through the House a succession of bills designed to up-date our Registry and Land Titles Acts, the Division Courts Act (to do away with juries in Division Courts and to abolish imprisonment of debtors for non-payment of debts) and a large handful of similar Acts. Most of these amendments and changes arise from the report of the Honourable J. C. McRuer on our civil liberties which was released about a year ago. This report drew vividly to everyone's attention that many of our laws of today have existed almost unchanged since the time of the Spanish Armada and in many areas bear no relation to present-day society. So surely, but of necessity slowly, our provincial government is bringing up to date the thousands of Ontario statutes and laws so founded on ancient English law.

One day was spent on the estimates of the Department of Social and Family Services with some progress bringing them to the half-way mark. But besides the rest of these departmental estimates, there are yet those of 22 more departments to be considered and debated.

The bulbs of forced tulips, hyacinths and daffodils, etc, must be allowed to mature when they have finished blooming, say horticulturists with the Ontario Department of Agriculture and Food. Make sure they have sufficient light and water to keep the leaves green. This enables the bulbs to store enough food for next year's growth. When the leaves begin to turn yellow, reduce watering and let the bulbs dry out. Store these for fall planting or put them in the garden this spring. The same bulbs should not be forced again next year.

EVERYBODY EATS

TRY THESE

By Helen Graham



MANY WAYS WITH POTATOES

POTATOES ARE DEFINITELY A FAVOURITE vegetable with the Ontario consumer. They have a "filling" quality that adds substance to any meal. Their bland flavour blends well with other vegetables and meat. The food specialists at Macdonald Institute, Guelph, suggest the first three potato recipes.

Potatoes with Cream

- 3 tbsps. butter
- 1 tsp. flour
- 1 cup heavy cream
- 1¼ tsps. salt
- ½ tsp. freshly ground black pepper
- 2 tbsps. finely chopped onion
- ¼ tsp. nutmeg
- 4 large potatoes, cooked and finely chopped

Melt 2 tablespoons of the butter and stir in the flour. Gradually add cream. Cook over low heat, stirring constantly, until sauce has thickened. Add salt, pepper, onion, and nutmeg. Mix well. Add potatoes to the cream mixture. Mix well. Pour into a lightly greased one-quart baking dish. Dot with 1 tablespoon butter. Bake in a moderate oven of 350 degrees until browned, about 30 minutes. Serves four.

Cream of Potato Soup

Make 3 cups white sauce with 3 tablespoons fat, 3 tablespoons flour and 3 cups milk.

Have ready 2 cups vegetable stock, and 1 cup mashed potato. Seasonings: ½ tsp. salt, pepper, finely chopped onion, and celery salt.

Combine the stock and mashed potato; add to the sauce in top of a double boiler, and heat. Taste and season. Serve in hot bowls. Garnish with parsley or green pepper rings. Serves six.

Bacon Stuffed Potatoes

Steaming baked potatoes, smothered in butter or sour cream are a satisfying, nourishing delight for your hungry family. Choose uniformly sized potatoes with smooth unblemished skins for baking. A hot oven (425 to 450 degrees F.) is best. But if you wish to cook a casserole at 350 degrees F., bake the potatoes along with it. Medium potatoes require about 1½ hours at this temperature.

Scrub potatoes well. If a soft skin is desired, rub with a little fat before baking. Bake at 450 degrees F. until soft when squeezed, approximately one hour for medium potatoes.

Cut a slice from the side of each baked potato. Scoop out the inside and mash thoroughly. Add a little hot milk and butter. Season with salt and pepper. Beat until fluffy. For each four potatoes, mix in 2 tablespoons crisp bacon bits, and 2 tablespoons chives. Grated cheese, green pepper, onion, cooked meat or leftover vegetables are other flavourful additions. A browned sausage placed in the centre of the stuffing provides a tasty surprise.

Pile the stuffing lightly into the shells and bake at 450 degrees F. for a few minutes until golden brown. Serve with pan-fried liver and onion rings for a tasty, nourishing meal.

French Fried Potato Kabobs

- ½ cup catsup
- ¼ cup salad oil
- 1/3 cup vinegar
- 1 tbsp. lemon juice
- 1 small onion, grated
- 2 tbsps. chopped parsley
- 1 tbsp. Worcestershire sauce
- ¼ to ½ tsp. Tobasco
- 1 tsp. dry mustard
- ½ tsp. garlic salt
- 1 lb. cooked ham, cut in 1½-inch cubes
- 1 can (20 oz.) pineapple chunks, drained
- ½ lb. fresh mushrooms
- 12 cherry tomatoes
- 1 pkg. (9 oz.) frozen French fried potatoes

Mix together catsup, oil, vinegar, lemon juice, onion, parsley and seasonings in saucepan. Cover and simmer over low heat 30 minutes. Stir occasionally. Add ham, pineapple, mushrooms and tomatoes; let stand 30 minutes. Alternate French fries on skewers with drained ham, pineapple, tomatoes and mushrooms. Place kabobs in shallow pan; pour remaining sauce over all. Broil 3 to 4 inches from source of heat 4 to 5 minutes or until browned. Turn and baste with sauce from bottom of pan; broil 4 to 5 minutes longer.

RECENT BIRTHS

April 22:
Mr and Mrs Wayne Johnston, Morrisburg, a son.

April 25:
Mr and Mrs James Moran, of Chesterville, a daughter.

April 26:
Mr and Mrs Edward Seymour, Morrisburg, a daughter.

April 27:
Mr and Mrs Donald Shane, of Crysler, a son.

Mr and Mrs John Saunders, Inkerman, a daughter.

PLAN ANNUAL FIOWER BEDS FOR COLORFUL DISPLAY

Now that spring is definitely on its way, take time to plan an annual flower bed. A well-planned bed is usually more impressive than one that is haphazardly arranged, say Ontrio Department of Agriculture and Food horticulturists.

You may choose to have a bed with just annuals in it, or you may want to put annuals among existing perennials or shrubs. In either case, it is helpful to draw out a plan on paper beforehand. Remember to include details like nearby shade trees and fences as they will have a direct effect on the choice and arrangement of plants.

Flower beds are often placed against walls, fences, or hedges. Generally, the tallest plants are placed at the back of a bed and the shortest in front. Arrange them in groups. Bring some of the taller ones forward a little to avoid having too much uniformity in height. Never put taller plants in front of shorter ones.

Watch for color harmony. Do not have too many colors in any one bed. A bed of one species with mixed flower colors can be effective. However, plantings of solid colors can usually be arranged much more impressively. Try to have one predominating color for a bed, along with two or three contrasting or harmonizing colors. Best results will be achieved by choosing and arranging plants to have continuous color from spring to fall.

If the main plants in your bed have round flowers such as asters, zinnias or marigolds, pro-

---

A properly managed forest will remain healthier, produce more trees and have a much better chance of remaining a healthy forest than one in which cutting is prohibited.

BELL LINES

by Richard R. Pearson

your telephone manager



Bell Canada people are turning up everywhere these days — in Spain, Turkey, Greece, the Philippines, the Bahamas, the Barbados, Nigeria, Kenya, Uganda and the United States. And they aren't on vacation. It's all part of our rapidly growing consulting services program. Under this program, Bell Canada specialists in various fields provide advice and training on a paid consulting basis to foreign telephone companies.

Negotiations for our most recent contract—with the Spanish Telephone Company — began in 1967 when Spanish telephone authorities were in Canada and gained first-hand information about this country's telecommunications. Last month, 10 Bell Canada men flew to Madrid where they will be stationed for about six months. They are responsible for recommending long range plans for the Spanish long distance network, the Madrid metropolitan network and for future methods of charging for customer-dialed long distance and internatinal calls.

* * * * *

Bell hopes to inform and interest Chesterville residents with a display and discussion of modern technology in the telephone industry. Please consider yourself cordially invited to a Telephone Night next Wednesday evening, May 14, in the Chesterville Legion Hall at 8.00 p.m. Come and see how the telephone network keeps your telphone in contact with over 110 million telephones in North America. See also the dial train display which shows haw a set of step-by-step switches selects the correct telephone line in response to the number you dial.

Another display contains samples of the telephone cables which carry your voice. The splicing of these cables is quite an art, and something you don't often get a close look at. You'll be able to see this Wednesday night — we've arranged to have a splicing crew at work right before your eyes. And you'll also see the beautiful, all-new, all-Canadian Contempra telephone, a remarkable improvement in telphone design.

There will be a public discussion of telephone problems and progress, with Bell people from all departments present to answer your questions. The program also features a movie in colour, "Beyond All Barriers" which takes you to many parts of the world to trace the story of communication's place in the development of civilization. Light refreshments will be served.

It's imprtant that you have a chance to discuss your telephone service with the people who are serving you. In addition, the exhibits we've arranged for the event are worthwhile, so try to make a point of attending. I'll be looking forward to renewing old acquaintances and forming new ones.

See you there!

L. R. Pearson

Big tillage jobs? Get power to spare in the 1850

The latest version of the tractor that set a new high in diesel drawbar pull, an all-time high in gasoline economy. You get complete operating comfort — Tilt-O-Scope Steering; Hydra-Power Drive with 12 forward speeds, or Hydraul-Shift with 18 forward speeds. Choice of 3 Hydraulic systems. Available in Row Crop, Utility, Wheatland, and 4-Wheel Drive models. Ask for a demonstration.

92 Certified PTO Horsepower will handle 6 bottoms and the biggest discs or cultivators easily.

See the 'Big Tillage' 1850 at:

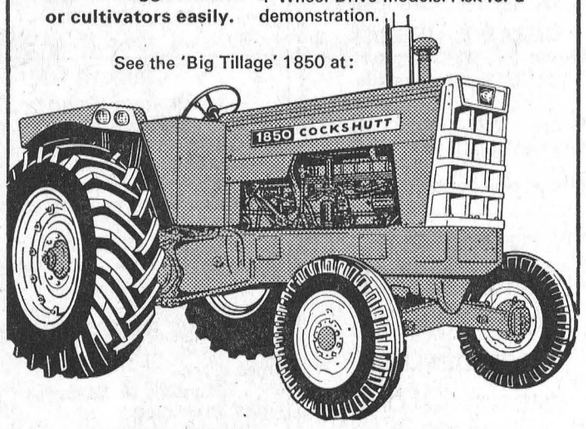

Where big things are happening in farming

Hough Bros.

PHONE 984-2622 FINCH, ONT.

Your Security . . . Our First Responsibility

Hough Insurance Agency

If it's Insurance we have it

PHONE 448-2854 CHESTERVILLE, ONT.

NOTICE

C. Hill an independent consultant registered under "Winchester Management Consultants," offers his services to the public.

FARM ACCOUNTING — TAX CONSULTANT
CANADA PENSION — COMPENSATION
UNEMPLOYMENT INSURANCE
MONTHLY BOOKKEEPING

Call Collect 774-2439
OR WRITE BOX 512, WINCHESTER, ONT.
24tf

H. WINSTON ALGATE, Optometrist
'e will be open in Chesterville at P. J. Gilroy's
THURSDAY, MAY 15, 1969
FOR APPOINTMENT — CALL 448-2355
)id Confusion" Make Appointments Well in Advance

'HARTERED ACCOUNTANTS
CENSED TRUSTEES IN BANKRUPTCY

LEOD, COMRIE & COMPANY
ST. WEST, CORNWALL WE 2-3613
ENTRE, MORRISBURG KI 3-2935

RED S. COONS
INSURANCE
Chesterville
BUSINESS — AUTOMOBILE
FARM — LIFE

GOING OUT OF BUSINESS SALE

Store-wide Discount of 25% on All Merchandise

NOW IS THE TIME TO CHOOSE THAT SPECIAL MOTHER'S DAY GIFT
WATCHES — RINGS — STERLING
JEWELLERY — CHINA — CRYSTAL

COSTUME JEWELLERY SPECIAL: HALF PRICE

P J. GILROY
WATCHMAKER and JEWELLER
Phone 448-2355 Chesterville

FARMERS

We Carry a Full Line of STEELE BRIGGS SEEDS
— with a reputation of years of handling quality seeds, so why not order your STEELE BIIGGS seeds today, and assure yourself of a crop in the years to come.
WE HAVE A GOOD SUPPLY OF ATRAZINE ON HAND for your convenience. Your order would be appreciated.

Barbed Wire, both heavy and light
7- & 8-strand Page Wire, Steel Posts, Fence Staples
Everything to help keep those fences in better condition, at special discount prices.
So why not give us a call now? WE DELIVER ANYWHERE!

CLEMENT FEED & FARM SUPPLIES LTD.
Phone 448-2161 Chesterville

NOW AT LANNIN'S!
THE BEST PAINT BUY ON THE MARKET



SALE PRICE:
$5.95
Gallon

4 Finishes to choose from:
* INTERIOR LATEX FLAT
* INTERIOR SEMI-GLOSS
* INTERIOR HIGH GLOSS
* OUTSIDE HOUSE PAINT

PITTSBURG PAINT now provides you with 4 of the most popular paint finishes with exceptional quality and a thrifty low price.

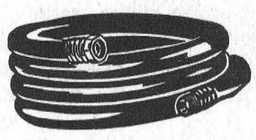

Make us your Shopping Centre for AQUAPIPE **and** CARLON **Pipe — and fittings.**

Perfect for pump, sprinkler, and myriad other uses above and underground. It flexible, lightweight and good for years of trouble-free service. Unaffected by freezing and thawing — resists rust, acid and decay.

— Stocked in ½" thru' 1½" I.D. —

Come in or phone your order today for this First Quality product.

Always a Buy from a **PAL** Yard

H. S. LANNIN LTD.

Lumber, Building Supplies, Building Contractors
PHONE 774-2637 WINCHESTER, ONT.

SULLIVAN BROS.
General Contractors

CRUSHER IN OPERATION
* * * * *
Crushed Cement Gravel
Crushed Road Gravel
Pit Run
Sreened Sand
* * * * *
5 'DOZERS TO SERVE YOU

— Phone 448-2660 —
CHESTERVILLE

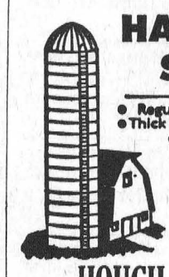

HALLMAN SILOS
3 TYPES
• Regular corrugated stave
• Thick corrugated stave
• Poured concrete with 6" wall.
HALLMAN SILOS LTD.

HOUGH BROS.
— Phone 984-2622 —
FINCH — ONTARIO

Say "Thank You" with thoughtful flowers— they're always appreciated
MURIEL'S FLOWERS
Winchester - - Ontario

Art and Amy DAYKIN
PHOTOGRAPHY
WEDDINGS
FAMILY GROUPS
CHILDREN
Phone Osgoode 826-2567
Osgoode - Ontario
26tf

The Bargain Table

"An Article Advertised is an Article Sold"

CLASSIFIED ADVERTISING RATES

FOR SALE, FOR RENT, HELP WANTED, ETC., MARRIAGE, ENGAGEMENT and COMING EVENTS, 15 cents a line, counting 5 words to a line, minimum $1.00 first insertion. Subsequent insertions at 10c a line, with a 70c minimum. CARDS FOF THANKS, 15 cents per 5-word line, minimum $1.00. IN MEMORIAMS, $1.00 plus 40c for each 4 line verse.

FOR SALE — Four German shepherd pups, 8 weeks old; one yearling pup. — Apply S. Lachapelle, Phone 984-2573, Finch. 34-1

FOR SALE—Pups for sale (mother German shepherd); also wood cookstove and 2 cords cedar wood. — Apply to Allan McMahon, RR4, Crysler, Phone 987-5330. 35-2

FOR SALE—Strawberry plants: "Redglow," "Vesper," the big croppers. The large berry farms are planting these hardy northern climate varieties. Let us know your needs, mention quantity. — Apply to Wilton Farms Nursery, Route 2, Mount Brydges, Ontario. 35-2

FOR SALE — Spaniel pups; also a good home wanted for one-year-old male fox terrier for the price of this ad. — Phone 984-2729. 34-1

FOR SALE — Sides of pork, cut, wrapped and frozen, 43c lb.; choice beef, by the side, cut, wrapped and frozen, 59c lb.— Earl's Meats, Phone 448-2324, Chesterville. 22tf

FOR SALE OR RENT — 50 acres of land 2 miles south of Chesterville, partly fall plowed. — Apply to E. B. Moore, Chesterville, Ont., Phone 448-2557. 35

FOR SALE — Quantity of timothy seed, recleaned. — Apply to Stewart Hart, Newington, Phone 984-2539. 34-1

FOR SALE — Quantity of red clover seed, government graded. —Phone 987-2808 or 987-5548. 36-3

FOR SALE — Quantity of cedar posts. — Phone 448-2509. 34-1

FOR SALE — 1966 Honda Hawk, 305 c.c., excellent condition, $525. cash;also 26" bicycle, boy's, $15. —Apply to Lee Foster, Berwick, Ont., Phone 984-2370. 34-1

FOR SALE — Potatoes: Red Norland ,outstanding cooking variety (they cook fluffy white); Idaho baker, delicious baking potato; Irish Cobbler, Kennebec, Sebago. —Apply to Wilton Farms Produce Market, Rural Delivery, Mount Brydges, Ontario. 35-2

FOR SALE — Cob corn for sale. —Apply Nick Dirven, Finch, Ont., Phone 984-2860. 36

FOR SALE — Strawberry plants: "Ogalala", hardiest everbearer. Produces luscious, sweet berries right up until heavy frost. Has outclassed everything that has been grown to date in everbearing strawberries. No. 1 plants. 12, $2.00; 25 plants, $3.50, postpaid. — Apply to Wilton Farms Nursery, Route 2, Mount Brydges, Ontario. 35-2

FOR SALE — Ford hay baler, model 530, $1,400; Ford mower, 3-point hitch, '71,' $350; elevator, $275. Equipment purchased new in 1967; used one season only. — Phone 448-2268 or after 6 p.m. 448-3177. 34tf

FOR SALE — Red clover seed. cleaned twice, 32c lb.; timothy seed, 10c lb.; one 16' well-built fishing boat, $75.00. — Apply to George Carruthers, Williamsburg, Ont., Phone 448-2640. 36-3

FOR SALE — Quantity timothy seed and double cut red clover seed. — Apply to Clarence Countryman, RR1, Chesterville, Phone 448-2696. 35-2

FOR SALE — CCM bicycle, 28", good condition.—Phone 448-2794. 34

FOR SALE — Altona soybean seed, certified No. 1. — Apply to Carl MacLennan, Williamstown, RR2, Phone 613-347-2742. 34

FOR SALE — Bulk tank, 23-can capacity. — Apply William J. McDonald, Harrison's Corners, Ont., Phone 932-5041. 34

FOR SALE — Girl's Futurama spring coat, grey tweed, size 11. In perfect condition. — Apply Mrs Dudley Craig, Phone 448-2120, Chesterville. 34-2

FOR SALE — German shepherd purebred pups, Canadian Kennel Club registered, tattooed. — Apply Lorne S. Barkley, Williamsburg, Ont., Phone 535-2767. 35-3

FOR SALE — Quantity of double cut red clover seed. — Apply to Mason Robinson and Son, Chesterville, Phone 448-2252. 34-2

FOR SALE — 35-can DeLaval bulk milk tank, excellent condition. A quantity of milk quota, Pool 1. — Apply Mac Arbuthnot, Russell, Phone 445-5322. 34

FOR SALE — Red clover seed; double Universal milker; tops for Rite-way milker; hay and straw. — Apply Hubert Van Gilst, Phone 984-2701. 34-2

FOR SALE — Quantity of red clover seed, cleaned, 34c lb.; also quantity of timothy seed. — Apply Arthur Thom, Phone 774-2104 or 448-2534. 34-2

FOR SALE—Bale thrower, slightly used, $200 cash. — Apply to J. Bouthoorn, RR1, Finch, Phone 448-2702. 34-1

FOR SALE — Ford tractor, perfect shape; rubber-tired wagon, Taco; IHC spreader, on rubber; Cockshutt drill seeder, 18-run; cultivator; Ford tractor hydraulic plows; drag harrows; land roller; International Side Rake. — Apply to Donald A. Dingwall, Berwick, Phone 984-2664. 34

FOR SALE — A quantity of baled hay. — Apply to Bert Moore, Chesterville, Ont., Phone 448-2437. 31tf

CUSTOM SLAUGHTERING—We will pick up and slaughter your beef and pork, cut, wrap and freeze. — Earl's Meats, Phone 448-2324, Chesterville. 22tf

FREEZER FILLER SPECIAL — Round steak, sirloin, T-bone, at 89c lb., packed in 10-lb. packs.— Phone Winchester 774-2005, or Chesterville 448-2538, Bill Marcellus. 3tf

WANTED — Camping trailer (to sleep five). — Phone 774-2636. 34-1

FOR RENT — 100 acres of tillable farm land, Con. 1, Lot 2, Finch Township, known as Frank Moriarity farm. — Phone 822-1126, Ramsayville, Onario. (Phone after 5 p.m.) 34-1

GRAZERS WANTED — A-1 alfalfa and red clover pasture, lots of water; yearlings, $20; 2-year-olds, $25. — Phone 821-2524 (days), 733-3275 (anytime). 34-1

DRESSMAKING — Sewing and alterations. Reasonably priced. — Phone 448-3151, Mrs Sharon Donaldson. 34-1

FOR RENT—Garden tiller, lawn roller, seeder or fertilizer spreader, hedge trimmer, tree trimmer, caulking gun, extension ladder. stapler gun, pop rivet gun, torque wrench, ring compressor. copper tube cutter and flanger, etc. — Western Tire and Auto Supply, Phone 448-2875, Chesterville, Ont. 35-2

FOR RENT — Lower apartment in duplex on North Main Street. All modern conveniences; 2 bedrooms, oil furnace recently installed, new heavy duty wiring. Available July 1. — Phone 448-2598. 35-2

GOOD HOME WANTED — Male grey house cat, one year old, house-broken, child's pet. — Phone 448-2236. 34

WANTED — Man to clean up Morewood village streets.—Apply Mr Ross Nurse, Morewood. 34-1

WANTED — 50 head of yearlings (preferably no beef) for pasture. — Apply Howard Watson, Newington. 34

NEED ONE COPY — Our copier will turn it out in one minute or less for 50c. Need copies of special letters, invoices, licences, etc., then come in and let the new 3M copier do the job. Quantity copies at special rates. — The "Record" Office, Phone 448-2144, Chesterville. 30tf

FREEZER MEATS — HEADQUARTERS FOR baby Hereford steer beef — sides 59c; hinds, 69c; fronts, 49c. Above items are processed, wrapped with Appleford waxed paper, ready for freezer. We also package in 10-lb. packages for freezer. Barbecue steaks, 63c lb.; breakfast bacon, 63c lb.; all-beef bologna, 39c lb.; fresh ground hamburg, 45c lb.; fresh pork chops, 65c lb.;homemade sausage patties, 29c lb.; lamb fronts, 35c lb.; beef stew, 29c lb. — Bill Marcellus, Phone Winchester 774-2005, Chesterville 448-2538. 36tf

NOTICE — Let Holmes Livestock Sale sell your cattle, calves and pigs. We have buyers from Quebec and U.S.A. Every Tuesday springer sale starts at 2 o'clock. Pure bred sale every third Friday night of the month starts at 7. List your cows early. If you are having a farm sale let us handle it for you. Satisfaction guaranteed. — Try Holmes Commission Sale, Winchester; telephone Sale Barn: 774-9918; House: 774-6800; if no answer call: 448-3161. 30-8

ATTENTION — Painter available. Will do inside and outside painting. Free estimates. — Apply Norman McEwan, Avonmore, Phone 346-5902. 21tf

EQUIPMENT RENTALS — Air compressors, 'dozers, sand, gravel, building heaters, house moving.—Sullivan Bros., Phone 448-2660, Chesterville. 16tf

ANTIQUES WANTED—Old glass; coloured pieces, any style, clear pattern glass and old china. Wooden ware: butter bowls, prints, pine corner and flat cupboards, small pine washstands, sinks, chests, desks, tables, cobblers' benches settees, spice and coffee mills. Old brass: candlesticks, kettles, mirrors, picture frames, vases. Old iron: pots, coffee grinders, etc. Oil lamps: fancy table oil lamps, hanging oil lamps, wall oil lamps. No matter how large or small, give us a call. If you wish to sell or just want a free appraisal write or call.— Gordon and Doris McDonald, The Castor Shop, Box 138, Phone 445-5229, Russell. 30 June 69 - $1

FOR RENT — 2-bedroom apartment for rent. — Apply L. B. Giles, Chesterville, Phone 448-2026. 34-2

ATTENTION, FARMERS

You will receive the best prices for your dead, sick and disabled cows and horses. We have no collectors. You deal directly with us. You have added beneits of the monies usually paid to collectors. 24-hour service, 7 days a week.— Call collect to Herb Loucks, Winchester 774-5250, or Guy Machabee, Crysler, 987-2818. Collector's Licence No. 182C69, Receiving Plant Number St. Albert 134RP-69. 20tf

FARM WORK WANTED — Farm work wanted for summer in Berwick - Finch area. Available June 20 - August 30. Seventeen years of age; two summers experience. — Write Peter Swain, 84 Chester St., Pointe Claire, Quebec. 34

RURAL HOUSEWIVES

Avon Cosmetics offers excellent earning opportunity for you — working in your own community. —Write to Mrs Sweeney, 922 Pleasant Park Road, Ottawa 8.

REQUIRED — House or accommodation: Anyone having housing accommodations available for September, please give details of such for prospective new teachers coming into the area.— Phone W. H. Manchester, Winchester, Ontario, 774-2544. 34-1

WANTED — Woman or girl to do light housework. — Phone 448-2211. 35-2

FOR SALE — Eggs from white Muscovy, brown Rouen ducks, heavy breed hens, guineas, bantams, settings, incubator lots. Also dried butternuts. Write your wants; mention quantity desired. —Apply Wilton Specialty Farms, Route 2, Mount Brydges, Ontario. 35-2

THE ST. LAWRENCE PARKS COMMISSION

GARBAGE COLLECTION

SEALED TENDERS, clearly marked on the outside as to contents, will be received at the Head Office of the Commission (Box 340, Morrisburg) until 5.00 P.M., E.D.T.,

Tuesday, May 20, 1969

for the collection of garbage from all campsites and parks on the Long Sault Parkway on Monday, Wednesdays and Fridays of each week during the period from Friday, 13 June, to Monday, 15 September, 1969 (inclusive). Arrangements for garbage disposal will be the responsibility of the successful bidder.

Each tender must be accompanied by a certified cheque or money order in the amount of $100.00. Unsuccessful bidders will have their deposits returned. The successful bidder will receive his deposit back at the end of the contract period if he has rendered satisfactory service.

The Commission reserves the right to reject any or all tenders and the lowest tender will not necessarily be accepted. 34-1

DEPARTMENT OF PUBLIC WORKS OF CANADA

TENDERS

SEALED TENDERS to be addressed to the CHIEF, FINANCIAL AND ADMINISTRATIVE SERVICES, CAPITAL REGION, DEPARTMENT OF PUBLIC WORKS, 301 ELGIN STREET, OTTAWA, ONTARIO, and endorsed TENDER FOR INTERIOR CLEANING, POST OFFICE, OSGOODE, ONTARIO, will be received until 3.00 p.m. (E.D.S.T.), **THURSDAY, MAY 22, 1969.**

Tender documents can be seen, or can be obtained through the Plan Distribution Office, Room 134, Bonaventure Buildings, 301 Elgin Street, Ottawa 4, Ontario.

To be considered each tender must be made on the printed forms supplied by the Department and completed in accordance with the conditions set forth therein.

The lowest or any tender not necessarliy accepted.

A. BRUCE MUNDY,
Acting Chief, Financial and Adminstrative Services.
34-1

REAL ESTATE FOR SALE

FARM — 240 acres, 175 cleared, Township of Osnabruck. Good house, water pressure, electricity, good barn, 45'x80', and other useful buildings situated on good gravel road. This is a good set-up for beef or dairy farm. Priced reasonably.

FARM (M.L.S.-906) — Going concern, Chesterville area; 5-bedroom house, 105 acres, 53 head reg. Holstein cattle, modern machinery, new barn and silo, running water.

FARMS — Going concerns! Farm, cattle and machinery. One 113 acres, Holstein cattle and machinery; very reasonable.

HOUSE — Large brick house in Village of Finch, bathroom and furnace, new, situated on 43 Highway on nice lot, trees, etc. Offering a splendid deal.

For These and Others Exclusive and M.L.S. Listings Contact

MELVIN M. VOGAN
REALTOR
Finch, R.R. 2
— 346-5574 —
34-2

When trees are pruned rot may enter through branch scars.

Never tailgate the car ahead.

AUCTION SALE
of
HOUSEHOLD EFFECTS

Having sold my property I will offer for sale by Public Auction on the premises

Behind the I.O.O.F. Hall in Avonmore, Ontario
on
SATURDAY, MAY 10, 1969
Starting at 1.00 p.m.

1967 Pontiac, 2-door, perfect condition, 26,000 miles; Utility Trailer; Boat, 12'x5', scarcely used; Aluminum Extension Ladder, 20'; Heavy Wheelbarrow, rubber tire; Picnic Table; Lawn Chair; Rocking Chairs; Baby Scales; Baby Crib, like new; Mattresses; G.E. Floor Polisher; Coffee Table; Kitchen Table and Chairs; Sectional Livingroom Set; Junior Bed, Spring and Mattress, like new; Garden Tiller; Powered Lawn Mower; Lawn Roller; Electric Skil Saw, 7" blade; Dishes; Garden Tools; Skis; Cedar Posts; Good Leather Suitcases; Many, Many More Items.

TERMS — CASH
M. PURO, Prop.
Murray Blair, Auctioneer, Avonmore, Ont., Phone 346-2159. 34

NOTICE OF SALE BY TENDER
Newington United Church Manse and Adjoining Lands

TAKE NOTICE that sealed tenders will be received by the undersigned Chairman of the Board of Trustees of Newington Pastoral Charge until noon, Monday, the 12th day of May, for the sale of the Manse at Newington, together with Lots 45 and 46 according to Registered Plan Number 1 for the Township of Osnabruck. There shall be deposited with each tender ten per cent of the amount of the price offered, duly certified and made payable to the Chairman of the Board of Trustees, Newington Pastoral Charge. After closing of the tenders at mid-day on Monday, the 12th of May, 1969, the said tenders will be opened and examined and the purchaser of the property will be announced by the said Board of Trustees.

The ten per cent deposit on account of the purchase price shall be held by the Vendor pending completion of the sale, and applied against the purchase price. The balance of the purchase price shall be payable in cash on closing, which shall not be later than thirty days from the date of acceptance of the tender. The lowest or any tender not necesarily accepted.

Persons requiring any further information with respect to this property, contact the undersigned Chairman. The purchaser shall have ten days from the date of acceptance to examine the title at his own expense, and the sale to be closed thirty days after acceptance of the tender. All other rights and obligations under this contract shall be governed by the Vendors and Purchasers Act.

Dated at Newington, Ontario, this 23rd day of April, A.D. 1969.

RUSSELL J. PRESLEY,
Chairman, Trustee Board, Newington, Ontario.
34-2

BORN

COUNTRYMAN — To George and Marjorie, a son, 7 lbs., 12½ oz., May 2, 1969, at Cornwall General Hospital. Jeffery. A brother for April. 34-1

ANNOUNCEMENT

Mr and Mrs A. B. Graham, of Finch, announce the engagement of their older daughter, Margaret Elaine, to Alexander Ronald Johnson, younger son of Mrs Frederick Giles, and the late Mr Edward Johnson, of Burlington, Ont. The wedding will take place on Saturday, June 21, at 4 p.m. in Chalmer's United Church, Finch. 34-1

COMING EVENTS

MOREWOOD W.I.

The regular meeting of Morewood W.I. will be held at the home of Mrs Kenneth Hillis on Wednesday, May 14, at 8.15 p.m. The guest speaker for the evening will be Miss Josie Balboro, R.N. Her topic will be "My Country, the Philippine Islands." Members and visitors are cordially invited to attend. 34-1

DANCE

The Berwick Junior 'C' Hockey Club is sponsoring a dance in the Berwick Community Hall, Berwick, on Friday, May 9. Dancing from 9-12. Music by "Just Us." Admission: $1.00 per person. Everyone welcome. Come and support your local youth club. 34-2

SOCIAL EVENING AND BARBECUE

Chesterville Legion will hold a social evening and barbecue on Saturday evening, May 17. All couples over 21 years of age welcome. Orchestra: Red Notes. 35-2

SPRING DANCE

A Spring dance, sponsored by the Ladies' Auxiliary, No. 357, Royal Canadian Legion, will be held at Finch Legion Home on Saturday, May 17. Dancing 9 - 12 p.m. Good music. Prizes. Admission: $1.00 per person including lunch. 35-2

DANCE

Finch and District Lions Club will hold a dance on Saturday, May 10, in the Crysler Pavilion. Orchestra: "The Society." Refreshments. No minors please. 34-1

BAKE SALE

A bake sale will be held by Anglican Church Women in the Orange Hall, Crysler, on Saturday, May 17, at 2 o'clock. 34

LEGION DANCE

Legion dance every Saturday night, Heather Branch, Finch Canadian Legion. Good music. Admission free. No minors please! 34

CHICKEN BARBECUE

The Chesterville I.O.O.F. will hold a chicken barbecue on June 8, 1969, at the Chesterville Fair Grounds. 34-1

CARD OF THANKS

I wish to express my sincere thanks to my friends and family for their visits, cards, letters, flowers, fruit and gifts. Special thanks to Rev L. M. Ferguson, Rev D. L. Gordon and visiting clergy, Dr H. Justus and the nurses and staff for their excellent care during my stay in Winchester and District Memorial Hospital.

Jean Countryman.
34-1

CARD OF THANKS

I wish to express my sincere thanks to my friends, relatives and neighbours for flowers, cards and visits while I was a patient in Winchester Memorial Hospital. Special thanks to Dr H. Justus, Rev Mr L. M. Ferguson, nurses and staff on first floor for their wonderful care and kindness.

Mrs Donald Loucks.

IN MEMORIAM

McCONNELL — In loving memory of our dear parents, Ernest and Florence McConnell, who pased away — Dad, May 12, 1967; Mother, July 22, 1950.

Ever remembered.
The Family.

ENGAGEMENT

Mr and Mrs Stuart De Jong are pleased to announce the engagement of their daughter Anne to Mr John Bowers of Metcalfe, Ontario. The wedding will take place on August 30, 1969. 34

CARD OF THANKS

We wish to extend our sincere thanks and appreciation to all our relatives, friends and neighbours for floral tributes and messages of sympathy received in the recent loss of our dear father. Special thanks to Rev L. M. Ferguson.

The Ouderkirk Family.

CARD OF THANKS

A very sincere "Thank you" to my relatives, friends and neighbours for their visits, cards and gifts while I was a patient at Winchester Memorial Hospital. A special "Thanks" to Dr H. Barton, Dr Byers and all the nursing staff for their excellent care for myself and my baby son, also Rev L. Ferguson for his visits.

Mrs Dorothy Paul.
34

CARD OF THANKS

I would like to thank everyone who sent cards, gifts, treats and for visits while I was a patient in Winchester Memorial Hospital.

Mrs Helen Carr.
34-1

WANTED
DEAD OR ALIVE

I WILL PICK UP YOUR DEAD CATTLE FOR THE BEST PRICES

24-hr. Service! Call Collect
GERARD HEBERT
Phone 987-5364, Crysler, or 448-2612, Chesterville
Licence No. 179-C-69
Notice: WILL ALSO BUY LIVESTOCK. 21tf

BOURGIE - LEPAGE AUTOMOBILES
FORD DEALERS
EMBRUN — ONT.
— 443-2942 —
— Ottawa 236-4989 —

1968 LTD — 4-door, HT, vinyl roof, V8, outo., radio, powered, company car. 95243E.
1967 Galaxie 500 — 2-door, HT, 2-tone, V8, auto., radio, low mileage, one owner. Warranty to 50,000. 61217E.
1967 Fairlane 500 — 2-door, HT, V8, auto., radio, one owner, low mileage. Warranty to 50,000. 93591E.
1966 Ford Custom — 2-door, 6 cyl., auto., real bargain. Lic. 65030E.
1966 Falcon — 6 cyl., 4-door, sedan, top shape. 60932E.
1965 Ford — 4-door sedan, V8, auto., radio. 60198E.
1964 Chrysler — 4-door, HT, radio, all powered, low mileage. 47457.
1962 Mercury — 6 cyl., auto., ideal transportation.
1962 Chev. II — 6 cyl., like new, 93721E.
1961 Comet — 6 cyl., auto., top shape.

BOURGIE - LEPAGE

CAR SALE

1968 Chev. Impala Custom —2-door, HT, loaded with extras.
1968 Chev. Bel-Air — 4-door, V8, auto., PS, PB, radio.
1967 Ford Custom 500 — 4-door, V8, auto., PS, PB, radio. All original.
1967 Pontiac Laurentian — 4-door, V8, auto., PS, PB, radio. Like new.
1967 Chev. Bel-Air — 4-door, V8, auto., PS, PB, radio.
1965 Chev. Half-ton — Fleetside long box.
1964 Ford Galaxie 500 — 2-door, HT, V8, auto., PS, PB, radio.
1964 Chev. Bel-Air — 4-door, 6 cyl., auto., radio.
1962 Chev. Bel-Air — 4-door, 6 cyl., auto.
1962 Chev. Biscayne — 4-door, 6 cyl., auto.
CASH — TRADE — TERMS

Bogart Motor Sales Ltd.
— Phone 448-2488 —
CHESTERVILLE

CARD OF THANKS

May I take this opportunity to thank my friends and neighbours for their cards, visits and gifts while I was a patient in the Winchester Memorial Hospital. Special thanks to Rev J. J. Collins, Dr H. W. Justus and staff on first floor.

Nick Dirven.

CHESTERVILLE W.I.—
(Continued from Page 1)

Agriculture and Canadian Industries, Mrs J. Vanden Bosch, Mrs G. Smith; current events, Mrs M. Merkley and Mrs H. E. Merkley.

Following the singing of the "Queen" a social hour was enjoyed.

ORATORY COMPETITION—
(Continued from Page 1)

Miniature trophies were presented by Francoise Laflamme and Gerald Laudon, also of the ODHS English department.

Mr Hickey presented crests to each finalist and semi-finalist.

The latter were Judy Campbell, Paul Hunter, Bill Manning, Dieter Mulitze, Nancy Townsend, Marcella Anderson, Wendy Markell, Linda McGill and Janice Rielly.

Professional Directory

MONUMENTS

Where You Buy the Best for Less
Satisfaction Guaranteed
No. 1 Granite Only
Cemetery Lettering

DWIGHT H. CROWDER
Williamsburg — Ontario
— Phone 535-2683 —
1 Mar '70

Clement Insurance Agency
Since 1893
GENERAL INSURANCE
Our knowledge and experience in Insurance enables us to give you a first class, prompt, efficient service.
JOHN CLEMENT
Chesterville — Ph.: 448-2598
3-4-66

MAC'S BARBERSHOP

Open Days:
Monday to Saturday
Open Evenings:
Tuesday, Thursday, Friday
Closed All Day Wednesday

Bank of Nova Scotia Building
July 69

LICENSED AUCTIONEER
I solicit your attention:
I can give you a Complete, Business-like Sale Management Service. Costs no more.
R. HAROLD BROWN
— Cornwall, R.R. 2 —
Phone 932-7925, Area Code 613
Mar '70

JACK H. BUSH
GENERAL INSURANCE AGENT
Automobile
Fire — Casualty
Farm
Mutuals
AVONMORE and FINCH, ONT.
June '69

HAROLD D. POAPST
Insurance & Real Estate Broker
Representative
Grenville Insurance Co.
Automobile, Fire, Casualty, Etc.
Phone Us Collect
PH. 774-2602 — WINCHESTER
Aug. 69

VICE & CRAIG LTD.
FUNERAL DIRECTORS
Chesterville, Winchester
Metcalfe
774-2120
One phone number to serve three locations.

DELBERT HUMMEL
Licensed Auctioneer for kinds of sales, at reason charge. Chesterville, RR1, De

R. G. Dodds, DDS., L.I
Dentist
DIAL 448-2334
At Residence on Albert S
CHESTERVILLE
Fel

LICENSED AUCTION
Will handle all kinds o
or Household Auctions.
teed results. Reasonal
Write or phone for dat
expense.
DWIGHT TUPP
CHESTERVILLE

Moving & F
We are completely
look after your com
ing and all local a
tance moving.
Consult us for
prices are reasona
H. A. GREF
CHESTERVILLE

FOR COMPLET
SER
Fire — Cas
Phone
Biccum and
— Phon
WIN

Mrs J
RR2, Winc

All Line

Che

KORNOIL
BETTER WEED CONTROL
LOWER COST

Corn Growers:

Clare Giffen, RR4, Blenheim, says, 'There is nothing on the market today that can touch KORNOIL and ATRAZINE.'

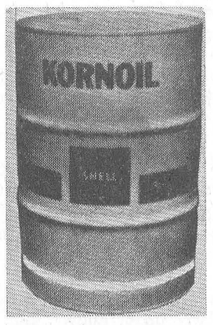

Better control of weeds will be obtained by delaying spraying until grasses are 1 to 2 inches high. If 1½ gallons of KORNOIL are used with your Atrazine spray.

Rates as low as 1½ lbs. Atrazine 65 W.P. applied in this manner outperform higher rates of Atrazine alone.

Reduced rates of Atrazine and KORNOIL provide for excellent control of weeds and grasses. This recommendation reduces the hazards of Atrazine residue for succeeding crops such as oats, barley and new forage seedlings.

For — **BETTER WEED CONTROL**
— **HIGHER YIELDS**
— **LOWER PRODUCTION COSTS**

order your KORNOIL requirements today, from:

S. G. BLACK FUELS LTD.
PHONE 774-2109 **WINCHESTER, ONT.**

P.S.: We also carry a wide range of Insecticides & Herbicides
34&36