The Morrisburg Leader

LXXIV; NO. 40. MORRISBURG, ONTARIO, FRIDAY, OCTOBER 2nd, 1936 $1.50 PER YEAR.

FEEDS

We quote delivered:

Bran	1.35
Shorts	1.45
Middlings	1.75
Screenings	1.35
Hominy Feed	1.70
Sampson Feed	1.75
Gluten	1.70
Oil Cake Meal	2.10
Ground Barley	1.75
Ground Corn	1.90

POULTRY FEEDS

Monarch Laying Mash	2.60
Monarch Fattening Mash	2.30
OAC Laying Mash	2.50
No. 3 Durum Wheat,	2.15
No. 6 Wheat	2.00
Corn	1.90
Cracked Corn	2.00
Cod Liver Oil per gal.	.95
Oyster Shell	.85
Poultry Grit,	.90

FLOUR

Flour is a good buy at to-day's prices.

Maple Leaf, Gingham	3.30
Golden West, Cotton	3.10
Castle, Paper	3.00
York Cotton	3.00
Blosom of Canada, Cotton	3.30
Five Roses, Cotton	3.40
Monarch Pastry, 24's	.85
Monarch Pastry 7's	.30
Silver Moon, 24's	.80

The MORRISBURG FEED & PRODUCE Co.

MORRISBURG, ONT. Phone 88

CANADA CEMENT COMPANY LIMITED PORTLAND CANADA CEMENT MONTREAL CANADA

PORTLAND CEMENT

A Fresh Car

UNLOADED THIS WEEK

Don't wait for Cold and Stormy Weather to put Window Glass in when needed. Do it now. We have all the Standard Sizes of Window Glass, or will cut it to any size you desire.

OUR LOW PRICE will please you.



A GRAND COLD BLAST LANTERN

Made in Large and Small Sizes; simple and easy device for raising the globe. Will not blow out in the wind. Large Burner; Flint Glass Globe—Long or Short, Splendid Value.

THIS IS STOVE PIPE SEASON

Secure your Stove Pipes now. We have a large stock of Pipes; also Half-lengths; Elbows; Tees. Why use old rusted, worn out Pipes that are apt to cause inconvenience and posibly fire.

STOVE PIPE ENAMEL and ALUMINUM

For enamelling and Preserving Pipes, Oil Stoves and every description of Iron Work.

R. H. BRADFIELD & CO.

The Hardware Store

MORRISBURG Phone 10 ONTARIO.

M.C.I. HOLDS ANNUAL FIELD DAY

The annual field day of the M. C.I., which had twice been postponed due to unfavorable weather, was held on Tuesday of this week, some remaining events being run off on Wednesday and Thursday. The School champions for the year were as follows: Girls' Senior—Irene Tuttle; Intermediate, E. J. Holmes; Junior, Pam Garland. Boys—Senior K. Saddlemyre; Intermediate G. Coons; Junior W. Coons.

To-day, Friday, the local athletes go to Newington for the annual Meikle Cup competition. The trophy was won last year by Finch High School, but owing to lack of facilities, the meet cannot be held there.

The following is the result of the local field day:—

Boys' Section

Junior 100 yds.—
1st Heat—1, R. Colquhoun; 2, E. Sypes; 3, J. Silman. Time 14:4.
2nd heat—1, J. Cassel; 2, L. Clark; 3, J. Carr. Time 14.4.
3rd heat—1, G. Barlow; 2, R. Warne; 3, B. Gorrell. Time 13.4.
4th heat—1, K. Utman; 2, W. Coons 3, D. Beckstead Time 12.4.
Semi Finals—
1st Heat—1, J. Cassel; 2, R. Colquhoun; 3, L. Clark. Time 14.
2nd heat—1, K. Utman; 2, W. Coons; 3, D. Beckstead. Time 12.2.
Finals—1, K. Utman; 2, W. Coons 3, G. Barlow. Time 12.
Int. 100 yards—
1st. heat—1, C. Casselman; 2, A. Colquhoun; 3 J. Robertson.
2nd heat 1, G. Coons; 2, R. Reid; 3, L. Gallinger. Time, 11.2.
Finals, 1, G. Coons; 2. C. Casselman; 3, L. Gallinger. Time 11.4.
Sr. 100 yards—
1st heat—1, L. Marcellus; 2, G. Foulds; 3, E. Barkley. Time 12.4.
2nd. heat—1, L. Laurin; 2, K. Saddlemire; 3 R. Merkley. Time, 11.
Finals—1, L. Laurin; 2, K. Saddlemyre; 3, R. Merkley. Time 11.
Junior 220 yards—
1st heat—1, R. Colquhoun; 2, J. Cassell; 3, L. Clark. Time 32.8.
2nd heat—1, K. Utman; 2, W. Coons; 3, G. Barlow. Time 26.4.
Finals—1, K. Utman; 2, W. Coons 3, G. Barlow. Time 27.2.
Int. 220 yards—
Finals—1, G. Coons; 2 R. Reid; 3, L. Gallinger. Time 25.
Sr. 220 yards—
Finals—1, L. Laurin; 2, K. Saddlemyre; 3 F. Fettterly. Time 24.4.
Int. 440 yards—
Finals—1, G. Coons; 2, S. Martin; 3, L. Carr. Time 57.2.
Sr. 440 yards.
Finals—1, L. Laurin; 2, K. Saddlemyre; 3, F. Fetterly. Time 57.4.
Int. Hurdles—1, G. Coons; 2, C. Casselman; 3 H. Ing. Time 17.4.
Sr. Hurdles—1, K. Saddlemyre; 2, L. Laurin; 3 G. Tindal. Time 18.
Int. ½ mile—1, L. Carr; 2, H. Ing; 3, E. Jarvis. Time—2.50.
Sr. ½ mile—1, K. Saddlemyre; 2, G. Tindal. Time 2.31.2.
Junior Broad Jump—1, W. Coons; 2, G. Barlow; 3, K. Utman. Distance 13 feet 5 in.
Intermediate Broad Jump—1, G. Coons; 2, H. Ing; 3, S. Martin. Dist. 16 ft. 8 in.
Senior Broad Jump—1, E. Timmons; 2, K. Saddlemyre; 3 L Laurin. Distance 16 ft. 3 in.
Junior Discus Throw—W. Coons, R. Warren, G. Barlow. Dist. 61 ft. 6 in.
Inter. Discus Throw— G. Coons, P. Locke, S. Martin. Dist. 85 ft. 4 in.
Senior Discus Throw—L. Marcellus, R. Merkley, F. Fetterly. Dist. 87 ft. 3 in.
Junior High Jump—K. Utman; G. Barlow, W. Coons—4 ft 6 in.
Inter High Jump—B. Smith, C. Casselman; S. Martin—5 ft. ½ in.
Senior High Jump—E. Timmins, K. Saddlemyre, F. Fetterly 4 ft. 9.
Pole Vault (Junior)—W. Coons, G. Barlow, D. Casselman—8 ft. 1 in
Inter. Pole Vault—G. Coons, C. Casselman, B. Smith—8 ft. 11 in.
Seniior Pole Vault — K. Saddlemyre; R. Merkley; E. Timmons. 8 ft. 11 in.
Senior Pole Vault—K. Saddlemyre R. Merkley, E. Timmons, 8 ft 8½ in.
Junior Champion—W. Coons.
Int. Champ. G. Coons.
Sr. Champ.—K. Saddlemyre.
Spartan Athenian Relay—
Athenians—G. Coons; L. Laurin, K. Saddlemyre; R. Merkley. Time 51.
Tug O' War—
Athenians—1st pull, 2nd pull, F. Fetterly, T. Weir, K. Saddlemyre, R. Merkley, L. Gallinger, G. Coons.

Girls' Section

Junior 50 yards—
Finals— 1, Florence Weir; 2, P. Garland; 3, R. Colquhoun. Time 7.
Inr. 50 yards—
Finals—1, D. Bowman; 2, J. Hummell; 3, R. Mattice. Time 7.4.
Sr. 75 yards—
Finals—1, E. McIntosh; 2, I. Tuttle and H. Robinson; 3 P. Deeks. Time 11.
Inter Form Relay—
1, 2nd Form, R. Colquhoun, F. Weir, P. Garland, I. Tuttle. Time 56.4.
Spartan-Athenian Relay—
1, Athenians, R. Colquhoun, H. Robinson; P. Garland. E. Larmour Time 61.
Junior High Jump—1, P. Garland 2, S. Murdock; 3, M. Martin. 3ft 9 in.
Int. High Jump—1, E. J. Holmes; 2, R. Mattice; 3 M. Smith. 3ft. 9 in.
Sr. High Jump—1, B. Weston; 2, I. Tuttle; 3, E. MacMillan. 3 ft. 9 in.
Jr. Running Broad Jump—1, P. Garland; 2 M. Deeks; 3 E. Larmour. 25 ft. 9 in.
Inr. Running Broad Jump — 1, J. Hummell; 2, D. Weir; 3 R. Mattice. 25 ft. 5 in.
Sr. Running Broad Jump— 1, E. McMillan; 2 A. Finney; 3 P. Deeks. 25 ft. 7 in.
Jr. Standing Broad Jump—1, P. Garland; 2, B. McIntosh; 3 H. Loucks. 19 ft. 10½ in.
Int. Standing Jump—1, E. J. Holmes; 2, R. Mattice; 3 E. Cassell. 19 ft. 10 in.
Sr. Standing Jump—1, I. Tuttle; 2, H. Robinson; 3 P. Deeks. 20 ft. 3½ in.
Sr. Champ., Irene Tuttle.
Int. Champ. E. J. Holmes.
Jr. Champ.—P. Garland.

MR. and MRS. N. W. BEACH "AT HOME"

The home of Mr. and Mrs. N. W. Beach, Winchester, was the scene of a happy event on Monday evening, when they were "at home" to their many friends in this district, it being occasion of their 25th anniversary In addition to numerous messages of congratulations, receivfrom friends from distant points, over 125 relatives and acquaintances visited the home personally to convey their congratulatory messages.

Numerous gifts attested to the popularity of Mr. and Mrs. Beach, who are among the district's most prominent citizens. Among these were a beautiful eight-day chime clock, presented by Aaron Sweet on behalf of the official board of the United Church, and a silver water jug, presented by Mrs. George E. Earl on behalf of the W.C.T.U. Both presentations were accompanied by appropriate addresses, to which Mr. and Mrs. Beach replied.

During the evening vocal selections were rendered by Miss Jean Beach, accompanied by Mrs. G. O. Barkley, of Ottawa.

Mr. and Mrs. Beach were assisted in receiving the guests by Rev. and Mrs. W. S. Atchison.

The tea table which was centered with a beautiful bride's cake, and decorated with white roses and silver leaves, was presided over by Mrs. Eleanor MacLean, of Morrisburg, and Mrs. Ross Miller of Winchester. They were assistted in receiving by Mrs. Leroy Strader, Mrs. E. A. Devitt, Miss G. Oppenshaw and Misses Grace and Marjory McNairn, all of Ottawa.

The registration of the guests was supervised by Mrs. Mabel Allison, who presided over a beautiful guest book which was designed by Miss Jessie Preston.

Included in the out-of-town guests, present for the occasion, were the following: Mrs. Amanda Devett, Col. and Mrs. E. A. Deevtt, Mr. and Mrs. Leroy Strader, Miss Jean Beach, Misses Jean and Marjorie McNairn, Miss G. Oppenshaw, Miss Eva Hunter, Mr. and Mrs. B. C. Beach, Mr. and Mrs. Howard B. Beach, Mr. and Mrs. J. Russell Beach, Mr. and Mrs. O. A. Beach, Dr. and Mrs. G. O. Barkley, Mrs. Bertha Parker, Mrs. W. B. Campbell, and Mrs. J. R. Mulloy, all of Ottawa; Mr. and Mrs. W. N. Fulton of Chesterville; Mrs. Eleanor MacLean of Morrisburg; Mr. and Mrs. Allan McInnis, of Iroquois; Mr. and Mrs. Lorne McIntosh, Mr. and Mrs. I. Preston McIntosh and Mr. and Mrs. Cecil McIntosh, all of Winchester Springs.

CONSERVATIVES APPROVE WATERWAY PLAN

Addressing the annual meeting of Eastern Ontario Conservatives in Brockville Wednesday, Hon. Earl Rowe, Ontario Conservative leader, said it was his party's policy to encourage at the first opportunity ratification of the St. Lawrence waterway agreemen.t

"Now that Premier Hepburn has admittedly acknowledged a possible power shortage and has learned that power must be arranged for in advance by seeking for new developments such as the Ogoki diversion proposal," said Mr. Rowe, "may I suggest he might better reverse his judgment on the St. Lawrence scheme."

Untold Power Waiting.

The Ontario leader declared there was untold horsepower waiting to be developed along the river. The present government, he charged, had neglected to have a power supply available on demand to new industry.

"Ontario is not only in grave need of a future supply of power, but she is in grave need of common sense administration of her power problems," he said. "Industries will not establish themselves in Ontario when they cannot be assured of constant and cheap power. Ontario will some day realize that Quebec, with her abundance of cheap power, is stealing away our industries. If the present government continues its policy of burying its head in the sands, Quebec will become the chief manufacturing province of the Dominion."

Mr. Rowe charged that the Ontario Hydro Electric Power Commission had ceased to be representative of the municipalities of the province which were the real supporters of the project, and that "this great enterprise has been relegated into the background as a government sub-department and one that gets little attenion from the government at that."

No Tenders Claimed.

"As a result of one power shortage since this government came into office, a million-dollar frequency changer was installed at the Chats Falls development. Practical-

(Continued on page 4.)

Cameo Theatre MORRISBURG

WHERE PERFECT SOUND IS FOUND

NEXT WEEK'S BIG PROGRAMME

Every Evening at 7.15 and 9 o'clock. Matinee Daily at 2.30 o'clock.

MONDAY TUESDAY and WEDNESDAY

THREE DAYS—HERE COMES

SHOW BOAT

THE GRANDEST SHOW YOU'LL EVER KNOW
Featuring
IRENE DUNNE; ALLAN JONES; PAUL ROBESON, HELEN MORGAN

EXTRA "After School" Matinee.

TUESDAY at 4.15 O'Clock

THURSDAY ONLY

RONALD COLMAN, JOAN BENNETT
—in—

THE MAN WHO BBOKE THE BANK AT MONTE CARLO

ANDY CLYDE iin "PEPPERY SALT"

FRIDAY and SATURDAY

ANNE SHIRLEY and JOHN BEAL
—in—

M'LISS

Bret Harte's Famous Story Brought to the screen in a delightful picture.

—also—
MAJOR BOWES' AMATEURS
"THE LAND OF EVANGELINE"—Traveltalk.
FOX NEWS REEL

THIS FRIDAY and SATURDAY NOW PLAYING

ROCHELLE HUDSON in

THE COUNTRY BEYOND

"AT THE OLD STAND"

MILLFEED

Millfeeds, we quote, delivered:

BRAN	1.35
SHORTS	1.45
MIDDLINGS	1.75
SCREENINGS	1.35
GLUTEN	1.75
FEED FLOUR	1.95
OIL CAKE MEAL	2.10

POTATOES

Local potatoes, per bag 1.40

WOOD

$2.00 per ccord up, according to quality.

JOHN DAIN

Lumber, Sash, Doors and Mill Work

OF EVERY VARIETY

Gyproc, Rooting, Builders' Supplies

OF ALL KINDS, IN ANY QUANTITY

DELIVERED FREE

A card or phone call will bring our Representative to answer your inquiry.

The M. F. BEACH Co., Ltd.
WINCHESTER

House To Rent

Good Locality — All Modern Conveniences

ARTHUR FLYNN Morrisburg, Ont

TOO SOON A BRIDE

By MARJORIE B. PEREGRINE

Lola Brewster wins a high school education by working as a housemaid, but is dragged back into the sordid shanty life of her family by her mother's illness. Jerry Hughes, whom she loves, sees her there and she sends him away. She obtains a job as singer with a small-time orchestra and makes good. She writes to Jerry to call him back to her.

CHAPTER IV

Lola had written—Dear Jerry: forgive me for being so hateful. I was tired to death, and ashamed. Things aren't so bad for me now. I have a job singing at Riverview for three weeks. When it's over, I think I am going to get away from the shanty. So please come and hear me sing, or write to me care of general delivery. Lola.

That night, she could hardly wait to put on her new dress. A little tune was running in her head. It went, "Jerry is coming tonight, Jerry is coming tonight. Dear, dear Jerry."

She slipped the dress over her head and smoothed it gently over her hips. It was a stunning thing of white taffeta with broad diagonal stripes of satin that called attention to her exquisite young figure. The neckline was low and square in front and slashed deeply in back. There were no sleeves to hide her perfect arms.

She hurried to the orchestra stand, earlier than usual. Jerry was coming. He had to come!

Eagerly, Lola watched for him. Her heart leaped every time a man appeared at the portals of the ballroom and sank when she realized he was not Jerry.

Intermission came. Lalo stayed where she could see the surging crowd. Carol had an admirer. So did every other girl. A terrible, aching loneliness came over Lola. Of all the gay, happy throng, she was the only one alone.

Finally, it was midnight. Soon the orchestra ceased playing.

Lola crept from the platform into Carol's arms.

"Maybe your letter was delayed. Perhaps he will come tomorrow."

Lola shook her head. "No," she said. "He isn't coming. Not ever. The shanty drove him away. I hate the shanty. I hate it!"

But in the morning, she awoke to take up the weary battle of household routine. Her mother clung to her, drinking in every word of Lola's success.

The doctor came.

"She's better," he told Lola as she walked with him to his car. "Not recovering. That isn't possible. But easier."

"Could we move her? Take her away?" Lalo asked. "You see, my sister and I want to leave the shanty."

"I don't blame you," the doctor remarked. "I'm sorry. But you'll have to stick it out. A move would probagly kill her. Your mother's heart can't stand any excitement."

Lola's second week with the orchestra approached an end. Chase Wiley wanted her to have another new dress for the second Saturday.

"You knock 'em dead in that," he said, touching her bare arm lightly as his eyes devoured the revealing details of her taffeta frock. "Get another, just as hot."

Lola hesitated. He read her thoughts.

"You won't have to throw these dresses away," he said. "They'll all be new at our next stop. I'm sold on you, Lola. I want to take you with me."

To go with Chase and the orchestra! To be free of the shanty!

"I can't leave my mother, Chase," Lola said, mouth quivering.

But she did buy a new dress of glorious copper lace. All day, it lay under the bed at the shanty, waiting for Joel Brewster to leave, so that Lola could try it on for her mother.

At last, Pa went swaggering out, dressed in his one good suit. Lola waited until his footsteps had died away. Then she hurried into the partitioned box that served as a room for herself and Carol. Her sister was already putting on a pert green taffeta. In a moment, Carol picked up the lamp on the rickety dresser.

"You look perfect, Lola," she said. "Come on, let's show Ma."

Then entered the sick woman's room together.

"Beautiful!" gasped Ma Brewster.

She patted Lola's hand, then jumped, startled. The front door had slammed. Heavy feet clumped across the floor. Pa Brewster stood glowering in the doorway of the bedroom.

"I thought I smelled a rat when I left this place just now," he sneered. "And look what I find. My daughters dressed like a pair of peacocks!"

He lifted a heavy hand to strike Carol. She wrenched away, her eyes blazing, but his hand shot out. His stinging slap struck Carol's cheek as Lola's shrill scream rang out.

"Stop it! Stop it! Oh . . . oh! You've killed Mother!"

Ma Brewster was buried two days later. Pa seemed strangly subdued. Not even when Lola and Carol left him standing by the open grave, after the brief burial ceremony, did he seem interested. Watching his bowed figure, Lola felt a brief pang of pity. What was going on in his heart?

Carol pulled her away. "Come on," she said. "I've rented a furnished room. We're done with the shanty forever."

Perhaps Carol was right. In the next few days, Lola couldn't feel sure. Somehow, the shadow of the shanty still hung over her.

Jerry hadn't written. He hadn't even come to Ma Brewster's funeral. It was this last callous neglect that convinced Lola there was no feeling left in his heart for her.

A week had passed. Lola stood on the edge of the Riverview band platform, singing. The crowd applauded. She sang again, her voice thanking the people of Riverview for their approval.

Commotion started at the edge of the dance floor. A man broke through the dancers, waving his arms. The smile on Lola's face froze into a fixed, frightened frimace. The man was Pa Brewster. He was shouting.

"Let me at her! That's my daughter. And she's coming home to run my house!"

Lola swayed and would have fainted, but a strong arm steadied her—Chase Wiley's arm.

"Buck up," he whispered. "The cops have got him! He's drunk. They'll lock him up."

Lola looked. Chase was right. The park police were boosting her father off the floor. He was still shouting. "She ain't of age! She's mine and I want her home!"

In the dressing room, Chase Wiley faced Lola.

"Is it true you're not of age?"

"Yes," Lola whispered. "Why?"

"I cant take a minor along with the orchestra if her parent objects," Wiley said. "It's all off, Lola."

Lola clutched at him as if her life depended on holding Chase Wiley. If she let go, the shanty would reach out and catch her again.

"You've got to take me, Chase," she moaned, "You've got to!"

Chase Wiley took both her hands. He looked down into her lovely face, watching the terrified trembling mouth.

"Of course I'll take you," he told her, a queer dangerous light in his eyes. "But there's only one way. You will have to go as my wife."

(To be Continued)

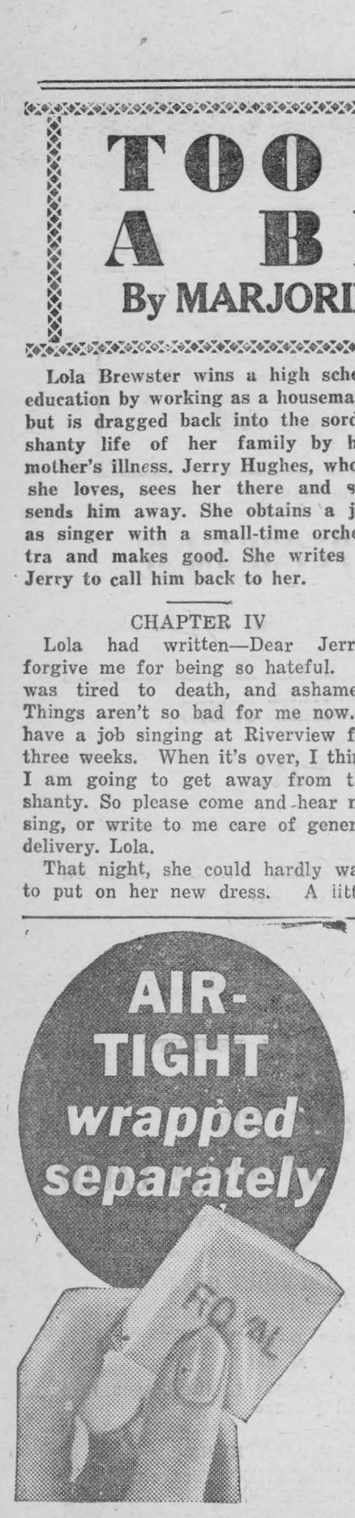

ROYAL YEAST CAKES
are always
FULL STRENGTH

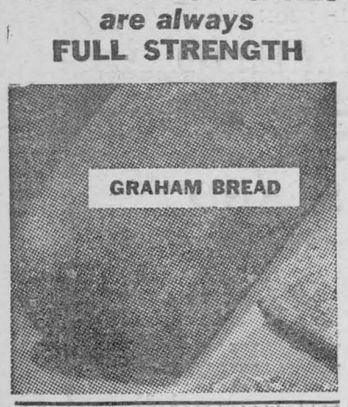





Use dependable Royal Yeast Cakes and Royal Sponge Recipes

You can keep Royal Yeast Cakes for weeks — even months — and count on the same fine results whenever you use them. This is because every cake is air-tight! Separately wrapped—they stay fresh, full strength. No other dry yeast has this special protection. Royal Yeast Cakes are used by 7 out of every 8 Canadian women who prefer dry yeast. Try them.



FREE BOOKLET!

"The Royal Yeast Bake Book" gives TESTED Royal Sponge Recipes for the breads pictured above and many others. Mail Coupon.

BUY MADE-IN-CANADA GOODS

STANDARD BRANDS LIMITED
Fraser Ave. and Liberty St., Toronto, Ont.
Please send me the *free* Royal Yeast Bake Book.

Name_____

Street_____

Town_____ Prov._____

Lazy Motorists

Writes the Toronto Globe: New York is not the only city which suffers in this way. Toronto has its share of motorists who seem to think it necessary to advertise their presence to all and sundry by means of honking their horn. If traffic is blocked, if a car is a split second slow to start at a traffic signal, if a friend is seen on the sidewalk, or for other one of a dozen reasons, down comes a hand on the horn, and everybody for blocks away has to suffer.

The careful courteous driver has little need of a horn, and it is only in a case of emergency that it is necessary for him to use it. As a form of greeting, as a warning to pedestrian traffic that the driver is about to tun right against a red light, or as a sign that he is impatient or angry, there is no excuse for the use of this noisy signal.

Much horn-blowing is the result of the motorist being too lazy to slow up when he should, too anxious to get ahead, or because he is just downright thoughtless and selfish.

Moss Makes Peat And Farmer Glad

CANAL WINCHESTER, O.—Call Farmer Elmer Reinhard a mossback if you like, but it was moss that pulled him through the depression. Four years ago, looking over a dismal 15-acre tract of swamp land he owned, he discovered it contained peat moss 17 feet deep. He now operates one of the few peat mines in Central Ohio and receives $2.50 a cubic yard.

Valuable as such for lawns and shrubbery, peat has been in unusual demand this year because of the drought. It protects against ravages of prolonged dry weather.

Ask for Salada Brown Label

"SALADA" TEA

325

Burden Grows On Customs Men

Amalgamated Civil Servants Ask Government To Study Needs.

CALGARY.—Increased trade between Canada and the United States has placed a heavy burden on the work of customs office staffs, it was noted in a resolution adopted at the annual convention of the Amalgamated Civil Servants of Canada here recently.

The resolution requested the Department of National Revenue to look into the question of adequacy of customs staffs and to secure the opinion of collectors respecting the sufficiency of their staffs.

Another resolution urged that all temporary employes in the civil service be placed on the permanent staff.

Other resolutions adopted urged a minimum wage of $100 a month for all full-time men civil servants, additional allowance for civil servants in the Prairie Provinces, due to higher cost of living; an eight-hour day with a 44-hour week for all civil servants.



Woman's World

By Mair M. Morgan

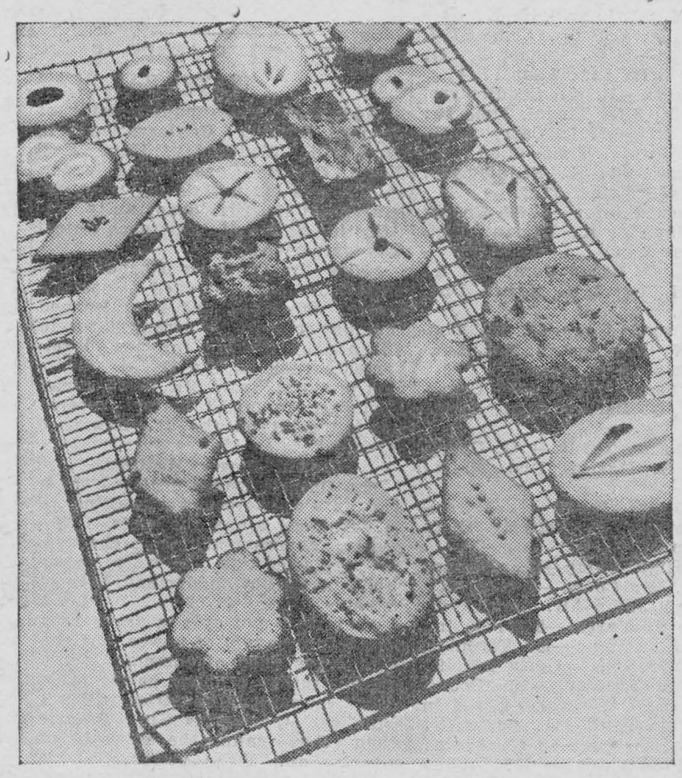

Fall Fashions In Small Cookies

Autumn fashion shows are now the order of the day and fall fair exhibitors are preparing to show new fashions in little cakes and cookies that are to be the highlights of the bridge teas and luncheons for the coming season. A variety of small cookies is most enticing to serve as the cake course at tea or with the dessert at luncheon or dinner. Even the ladies on so-called "reducing diets" can't resist them, and of course little cakes are always a favourite with the male sex.

Coconut Orange Cookies

2 cups sifted cake flour, 2½ teaspoons baking powder, ½ teaspoon salt, 1 teaspoon cinnamon, 1 cup oatmeal, 1 cup butter, or other shortening, 4 teaspoons grated orange rind, 1¼ cups sugar, 2 eggs, unbeaten, 3-4 cup coconut, premium shred, 4 tablespoons milk.

Sift flour once, add baking powder, salt, and cinnamon, and sift together three times. Add oatmeal. Cream butter and rind thoroughly, add sugar gradually, and cream together until light and fluffy. Add eggs, one at a time, beating well after each egg; then coconut and blend. Add flour, alternately with milk, a small amount at a time, mixing thoroughly after each addition. Drop from a teaspoon on ungreased baking sheet, placing far apart. Bake in hot oven (400 deg. F.) 10 to 12 minutes, or until done. Makes 4 dozen cookies.

Coconut Ice-Box Cookies

4 cups sifted cake flour, 3 teaspoons baking powder, ½ teaspoon salt, 1¼ cups softened butter or other shortening, 1½ cups sugar, 2 eggs unbeaten, 1 teaspoon vanilla, 3 cups coconut, premium shred.

Sift flour once, measure, add baking powder and salt, and sift again. Combine butter, sugar, and eggs, beating thoroughly; then vanilla and coconut. Add flour gradually, mixing well after each addition. Divide dough in four parts. Place on waxed paper and shape into rolls, 1½ inches in diameter; roll each in waxed paper. Chill overnight, or until firm enough to slice. Cut in 1-8 inch slices; bake on ungreased baking sheet in hot oven (425 deg. F.) 8 to 10 minutes. Makes 12 dozen cookies.

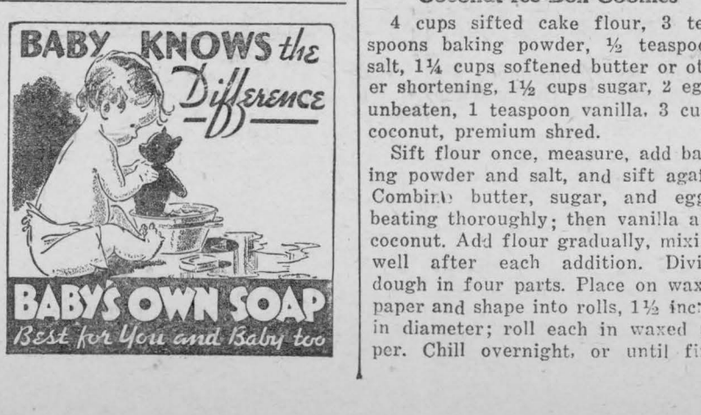

Rolled Coconut Cookies

2 cups coconut, premium shred, cut; ½ cup heavy cream, 2 cups sifted cake flour, 1 cup sugar. 1½ teaspoons baking powder, ½ cup butter or other shortening, 1 egg, unbeaten.

Add ½ cup coconut to cream; let stand; sift flour once, measure, add baking powder and salt; and sift again. Cream butter thoroughly, add and fluffy; then add egg and beat thoroughly. Add flour, alternately with cream, mixing well after each addition. Chill. Roll 1-8 inch thick on slightly floured board. Cut with floured 3½ inch cutter and place on ungreased baking sheet. Sprinkle with remaining 1½ cups coconut. Bake in hot oven (400 deg. F.) 12 to 14 minutes, or until delicately browned. Makes 2½ dozen medium ate with coconut, nuts, raisins, strips cookies. Cut in fancy shapes; decor of citron or dates, bits of candied pineapple or cherries, small cinnamon candies, or colored sugar, if desired. These cookies will keep fresh for some time when packed in a jar or tin with a tight-fitting cover and stored in a cool, dry place.

THIS WEEK'S WINNER

Walnut Cake With Raisins

1 cup sugar, ½ cup butter, 2 eggs, yolks and whites, beaten separately, ½ cup sweet milk, 2 cups flour, 2 teaspoons baking powder. At the last add 1 cup seeded raisins and 1 cup nut meats broken. Ice with maple or white icing. — Mrs .N. H. Peterson, Box 100. Bruce Mines, Ont.

ATTENTION !

Send in your favourite recipe for pie, cake, main-course dish or preserves. We are offering $1.00 for each recipe printed.

HOW TO ENTER CONTEST

Plainly write or print out the ingredients and method and send it together with name and address to: Household Science, 73 Adelaide St. W., Toronto.

Each Will Find New Uses For Laura Wheeler Crocheted Squares

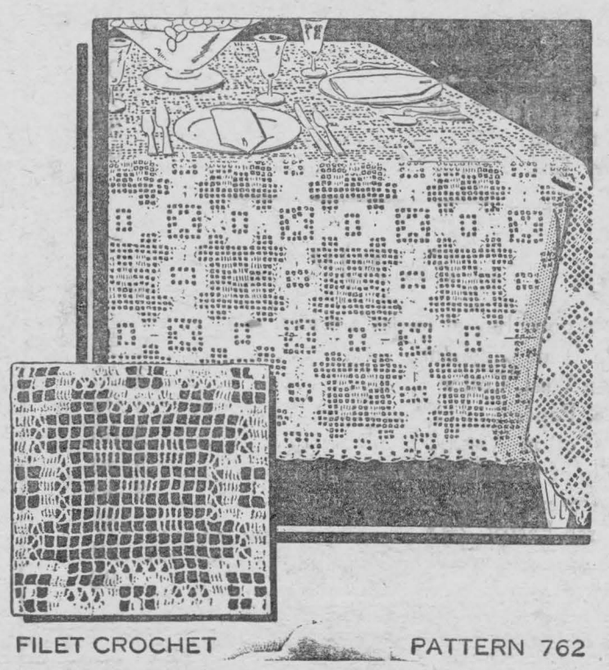

FILET CROCHET PATTERN 762

It's rich-looking, yes, but it's also easy to make—this handsome lace cloth which, once seen, you're sure to want. A bit of string—your crochet hook—and in a little time you've enough simple squares crocheted to join for a scarf, tea cloth, bedspread or dinner size cloth. The square is so easy, it's quickly learned by heart. Pattern 762 contains directions for making the square shown and joining it to form a variety of accessories; illustrations of the square and of all stitches needed; material requirements.

Send 20 cents in stamps or coin (coin preferred) for this pattern to Needlecraft Dept., Wilson Publishing Co., 73 West Adelaide St., Toronto. Write plainly PATTERN NUMBER, your NAME and ADDRESS.

WAKE UP YOUR LIVER BILE—

And You'll Jump Out of Bed in the Morning Rarin' to Go

The liver should pour out two pounds of liquid bile into your bowels daily. If this bile is not flowing freely, your food doesn't digest. It just decays in the bowels. Gas bloats up your stomach. You get constipated. Harmful poisons go into the body, and you feel sour, sunk and the world looks punk.

A mere bowel movement doesn't always get at the cause. You need something that works on the liver as well. It takes those good, old Carter's Little Liver Pills to get these two pounds of bile flowing freely and make you feel "up and up". Harmless and gentle, they make the bile flow freely. They do the work of calomel but have no calomel or mercury in them. Ask for Carter's Little Liver Pills by name! Stubbornly refuse anything else. 25c.

Have You an Aim in Life?

The race may not be to the swift nor the battle to the strong—but the prizes in life DO go to the mentally alert and efficient.

You can bring direction to bear on your life and learn self-mastery. Mental Efficiency is a matter of training.

Write for particulars of our courses.

The Institute of Practical and Applied Psychology

910 Confederation Building
MONTREAL, P.Q.

The Graphochart

Shows how to read character from handwriting, at a glance

10c PREPAID

Graphologist Room 421
73 Adelaide St., W.
Toronto



SUNDAY SCHOOL LESSON

BECOMING A CHRISTIAN — Acts 16: 16-40; Philippians 3: 7-14.

PRINTED TEXT Acts 16: 22-34; Philippians 3: 7-14.

GOLDEN TEXT—Believe on the Lord Jesus, and thou shalt be saved. Acts 16:31.

THE LESSON IN ITS SETTING

Time—A.D. 50.

Place—Philippi, in the northeastern part of Macedonia, about ten miles from the coast.

22. And the multitude rose up together against them: and the magistrates rent their garments off them, and commanded to beat them with rods.—Paul later refers to three beatings with rods which he had suffered for the gospel's sake (2 Cor. 11 : 25). This, however, is the only one to which we have definite reference. It is undoubtedly that to which he refers in his First Epistle to the Thessalonians (2:2).

23. And when they had laid many stripes upon them, they cast them into prison, charging the jailor to keep them safely: 24. who, having received such a charge, cast them into the inner prison. "An inner prison had no window or outlet except a door leading into the outer prison, which, when closed, absolutely shut out light and air. And made their feet fast in the stocks." "The word here translated 'stocks' is from a verb meang to scrape or plane and is used for a piece of wood whether a cross or gibbet (Acts 5: 30; 10: 39; Gal. 3: 13; 1 Pet. 2: 24) or a log or timber with five hiles (four for the wrists and ankles and one for the neck) or two for the feet as here.

25. But about midnight Paul and Silas were praying and singing hymns unto God. Many times before this had the jailer imprisoned men in this dark hole, but these two prisoners were distinguished from all he had ever had under his charge, for instead of groaning and mumbling in their pain and fear, Paul and Silas were heard talking

26. And suddenly there was a great earthquake, so that the foundations of the prison-house were shaken: and immediately all the doors were opened; and every one's bands were loosed. 27. And the jailor, being roused out of sleep and seeing the prison doors open, drew his sword and was about to kill himself, supposing that the prisoners had escaped. (Cf. 4: 31; 12: 19; 27: 42.) If the bands of the prisoners were loosed, why did they not escape? "The answer is that a semi-Oriental mob would be panic-stricken by the earthquake, and there's nothing strange that they did not escape.

28. But Paul cried with a loud voice, saying, Do thyself no harm: for we are all here. The domination of Paul's personality is here, as on so many other occasions, plainly evident.

29. And he called for lights and sprang in, and trembling for fear, fell down before Paul and Silas, 30. and brought them out and said, Sirs, what must I do to be saved? How quickly circumstances change the moods of men! A few hours before this the jailer was a hardened keeper of criminals, brutal, accustomed to looking upon suffering without the slightest emotion; now, we find him trembling, prostrate before two Jews whom, shortly before, he had seen fastened to the stocks of his darkest prison without the slightest misgiving!

31. And they said, Believe on the Lord Jesus, and thou shalt be saved, thou and thy house. Paul knew the answers to this question at once. In fact, he knew it better than anything else in the world. It was the one question that he longed to have men ask him. 32. And they spake the word of the Lord unto him, with all that were in his house. The words of Peter at the conclusion of his sermon on the day of Pentecost (2: 38) should be carefully compared with this passage. It is interesting to note that what the jailer did, the whole household did. It is God's ideal that husband and wife, and all the children should be a family together in Christ.

33. And he took them the same hour of the night, and washed their stripes. There could hardly be a more sincere evidence of the change in the jailer's heart than this. And was baptized, he and all his, immediately. They were as much saved that moment as Christ could ever save them on this earth.

34. And he brought them up into his house, and set food before them, and rejoiced greatly, with all his house, having believed in god. (Cf. Acts 8: 39). The peace and joy that we have in believing cannot be equalled by anything that the world can ever offer us.

7. Howbeit what things were gain to me. Literally, "gains" "as if, miser-like, he had counted his bags of treasure."—H. C. G. Moule. The things which had been gain to him before his conversion he minutely refers to in the preceding verses: by birth, an Israelite of the tribe of Benjamin; by training and conviction a Pharisee; by life and conduct, blameless. "He seemed to have belonged to almost every kind of aristocracy which excites the dreams and kindles the aspirations of men." —These have I counted for Christ. He threw all these things overboard that he might have Christ.

8. Yea verily, and I count all things to be loss for the excellency of the knowledge of Christ Jesus my Lord. The Lord Jesus, many years before this, had made the profound remark: "This is life eternal, that they should know thee, the only true God, and him whom thou didst send, even Jesus Christ." For whom I suffered the loss of all things, and do count them but refuse, that I may gain Christ. Just as at the moment when we are saved, we must give up our own scheme of saving ourselves, and our own hopes of self-justification, and accept Christ our only hope, so if we long to advance in complete 2: 18; 5:-8. See also Col. 1: 24; 1 Pet. 4: 13; 14.) Becoming conformed unto his death. Paul can hardly obedience to the will of the Lord, completely infilled with his joy, and peace, and power.

9. And be found in him. Not only found in him as our Saviour, but found in Him as Lord in His peace, in His joy, in His power, in all the fullness of His glory. Not having a righteousness of mine own, even that which is of the law, but that which is through faith in Christ, the righteousness which is from God by faith. Before his conversion, Paul had a righteousness of his own, though it was utterly inadequate for his salvation, the righteousness of God which he has appropriated by faith.

10. That I may know him, and the power of his resurrection. On the power of Christ's resurrection for believers in this present life, see, e.g., Rom. 4: 25; 6; 4; 8: 11; Col. 2: 12; and especially those wonderful words of Paul's prayer in Eph. 1: 19, 20. And the fellowship of his sufferings. (See, for some of Christ's sufferings, aside, from the cross John 11: 33; Matt. 23; 37; 26: 38; Heb. here be referring to his martyrdom, that was not far off, but to this, that Christ suffered even unto death, i.e. was willing even to die that men might be redeemed from sin, so Paul is willing to be crucified with Christ and dead unto sin in his own life, until, actually, he had died with Christ.

11. If by any means I may attain unto the resurrection from the dead. Notice that Paul does not speak of the resurrection of the dead, but from the dead. By this Paul refers to the first resurrection, the resurrection of believers, that great event in which those who are in Christ, will be raised from among the dead.

12. Not that I have already obtained, or am already made perfect: but I press on, if so be that I may lay hold on that for which also I was laid hold on by Christ Jesus. The Greek word here twice translated "lay hold on" is a word which means "to reach out and grasp," "to lay hold of so as to make one's own," "to seize upon," "to take possession of," "to understand."

13. Brethren, I count not myself yet to have laid hold: but one thing I do, forgetting the things which are behind, and stretching forward to the things which are before. The picture here is one running a race. Paul does not claim that he has yet attained all that is available for him in Jesus Christ, but he is determined from this moment on to forget the things which are behind—mistakes, failures, his sins, his thwarted purposes, his disappointments the evil things that people have said about him, even his triumphs and successes, and to devote every bit of his strength to the more glorious things which are yet before him.

14. I press on toward the goal unto the prize of the high calling of God in Christ Jesus. "The writer is living, loving, working in view of a single prize; he looks forward to the Master's hand as it will extend the wreath of victory, and to his voice as it will utter the long-for words, 'Well done, good and faithful servant.'"

A Fisherman's Eden

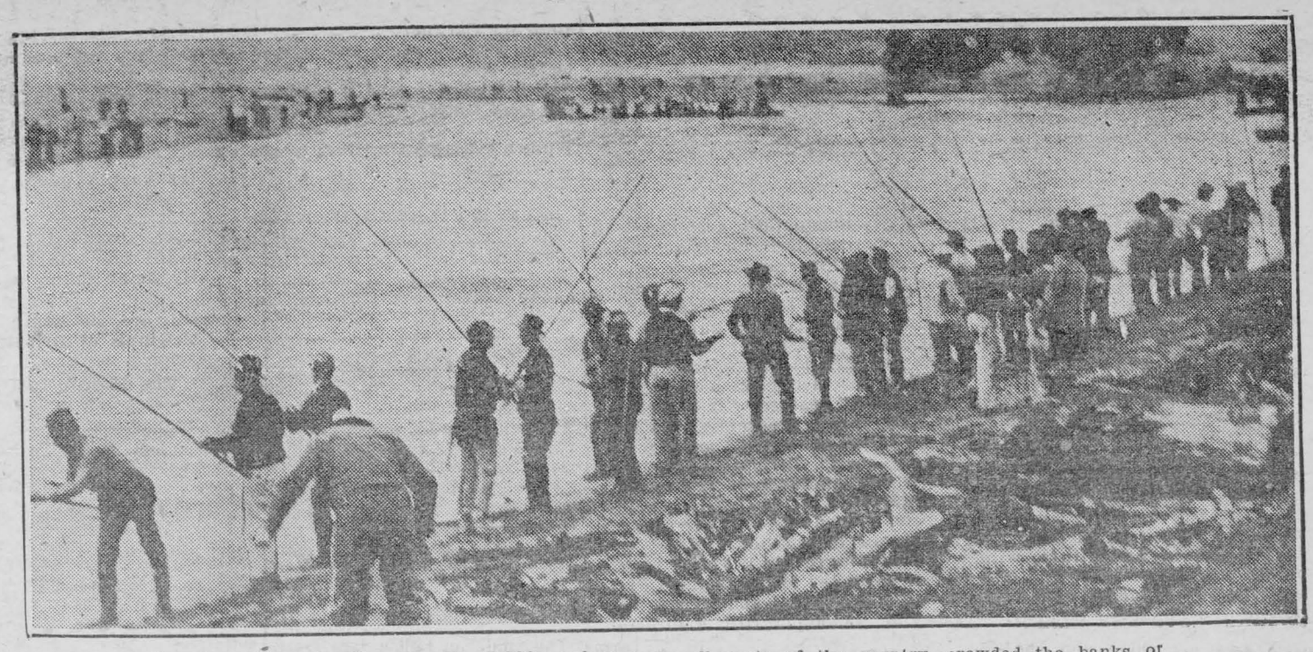

Standing elbow to elbow, nearly 5,000 anglers from all parts of the country, crowded the banks of the Klamath River at Klamath, Cal., as the run of Chinook salmon started on way up river (right).

Beautiful Mausoleum Built By Ex-Mayor



Its gleaming white stone and golden pinnacles visible for miles across the countryside, the Foster Memorial Mausoleum has just been completed in the Foster Memorial cemetery near Uxbridge. Richly finished with many varieties of marble, mosaic work and symbolic floor designs, the interior is even more impressive than the exterior. The building is in memory of the family of Thomas Foster, ex-mayor of Toronto.

Prime Minister Heads Geneva Delegation

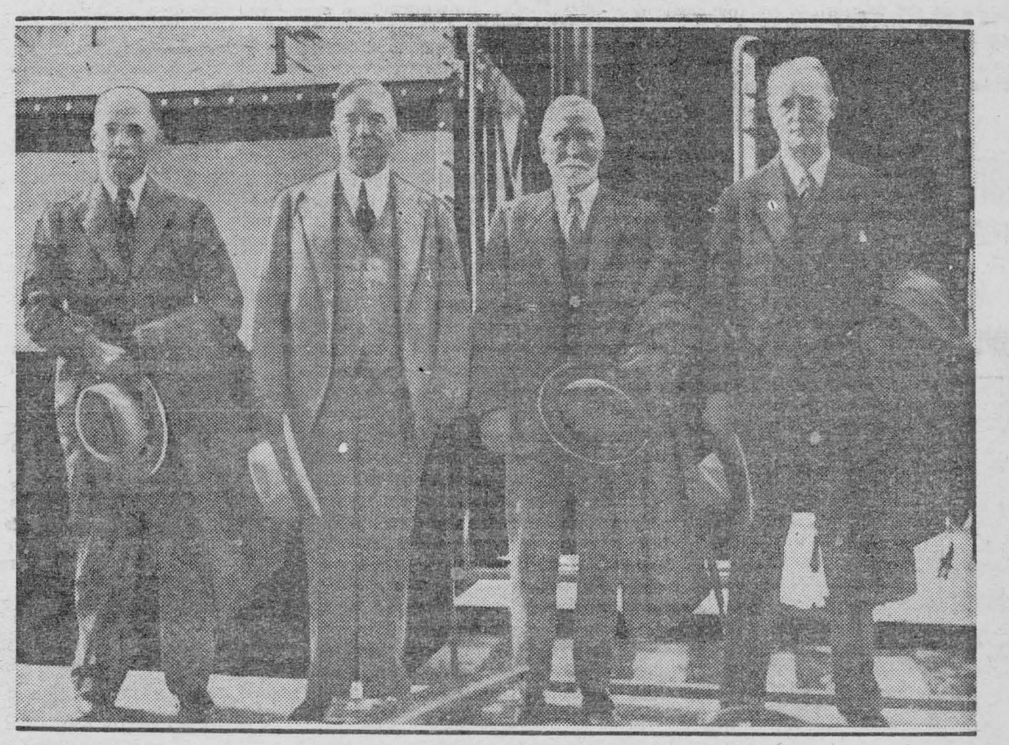

Headed by the Prime Minister, Right Hon. W. L. Mackenzie King, the Canadian delegation to the League of Nations meetings at Geneva sailed from Quebec in the Canadian Pacific liner, Empress of Britain. Left to right in the above picture are: Hon. Norman Rogers, Minister of Labor; Premier King; Senator Raoul Dandurand, and Dr. O. D. Skelton, Under-Secretary for External Affairs.

Launching Held Up

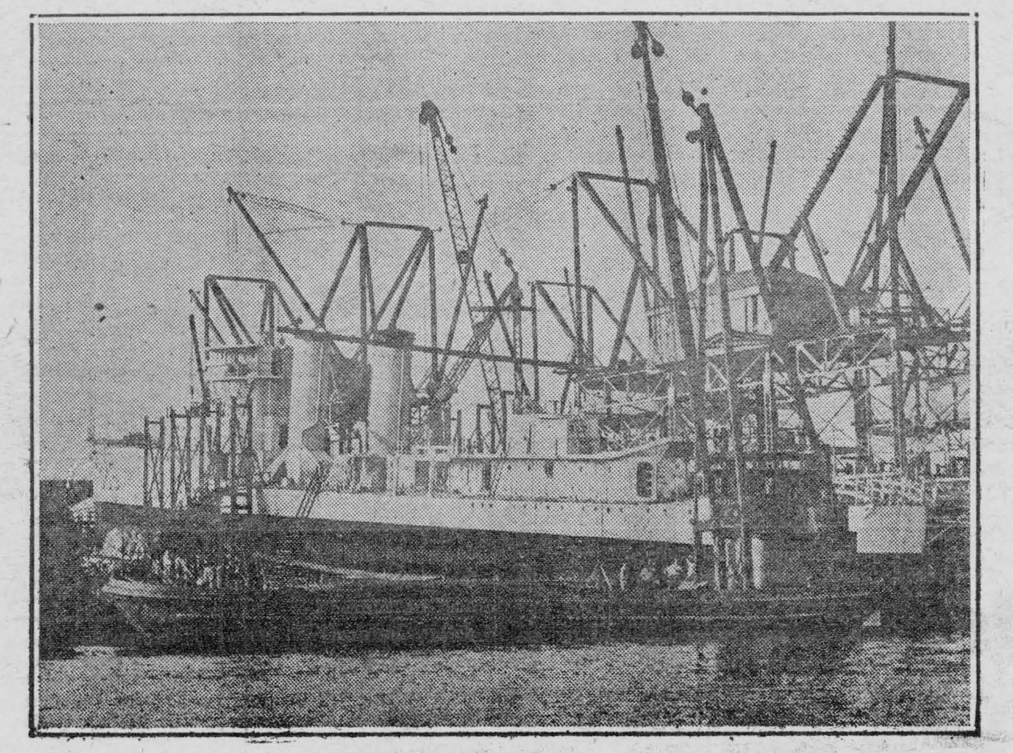

"Sit-down" strike of workers at the United Shipyards, Mariners Harbor, Staten Island, N.Y., indefinitely postponed the scheduled launching of the 1,500 ton destroyer Fanning, pictured in her launching dock. Workers punched clocks and sat down. A—8

Ill-Fated French Exploration Ship

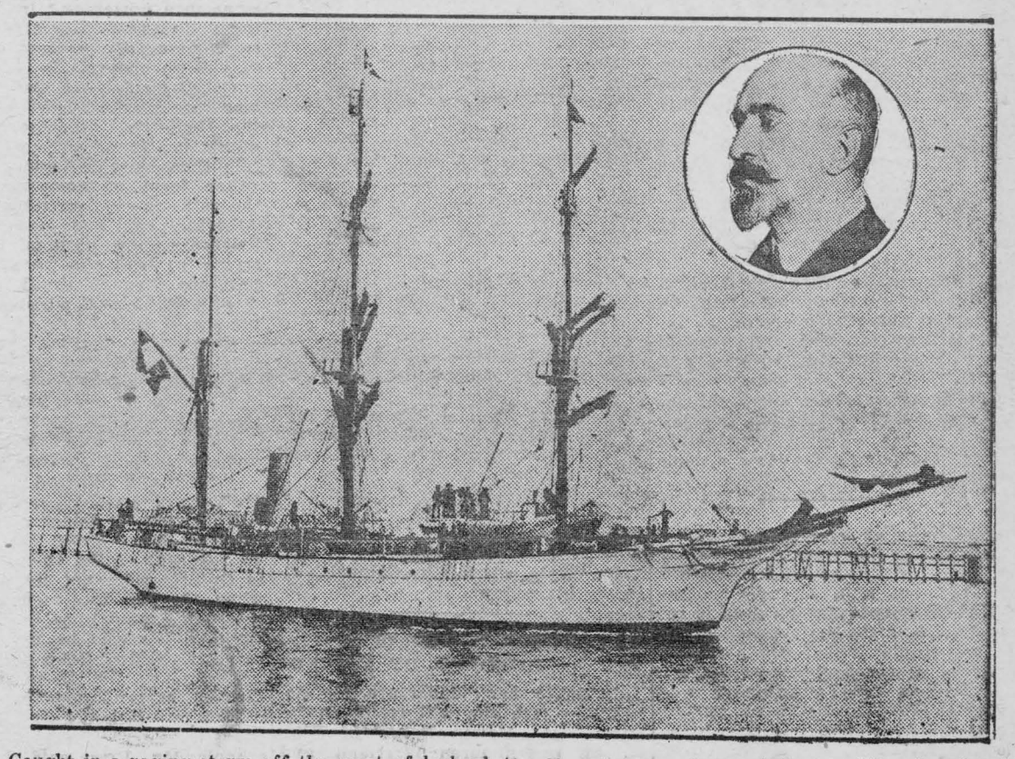

Caught in a raging storm off the coast of Iceland, the French research vessel Pourquoi-Pas foundered, taking 31 of the 32 persons aboard to their deaths. Inset is D'Jean Baptiste Charcot, eminent French scientist, commander of the expedition, and one of the victims. The lone survivor of the disaster gives a graphic account of the wreck.

News And Information For The Busy Farmer

Furnished by the Ontario Department of Agriculture.

Plan Speaking Contest

As a special feature in connection with the club contests to be conducted at the Royal Winter Fair next November, a public speaking contest was planned at a meeting of the Executive Committee of the Canadian Council on Boys' and Girls' Club Work.

This public speaking contest will be open to boys who are members of organized junior clubs. The age limits are from 18 to 20 years inclusive. The number of contestants is limited to one from each province. The subject matter of each address is to be related to the opportunity or position of youth in agriculture, with some reference to club work. The contest will be conducted under the dirction of the Canadian Council.

It is intended to expand and improve the display of club exhibits of seed grain and potatoes. Corn classes are being provided this year for the first time. The regular club project contests will be conducted in much the same manner as in 1935 and the same six projects will be included—dairy cattle, beef cattle, poultry, seed grain and seed potatoes.

Seed Selection Important

While Canada as a whole will harvest a light grain crop this year, fortunately there are normal crops throughout the Maritime Provinces, in Quebec, and in certain areas of the other provinces. However, these crops will scarcely offset the shortages which exist in other parts of the country.

By judicious planning even a light crop may be used so advantageously that no serious inconveniences will be entailed. In so planning, first thought must be given to the seed supply for the following year, he explained. Indeed, seed supply is the prime consideration, whether the crop be light or abundant. When, as in 1936, the bulk of grain from which seed is to be selected is much less than normal, the matter of seed selection is paramount and should receive the early and careful consideration of farmers.

Some crops harvested may be almost entirely unfit for seed owing to lack of weight or because of injury to germination through weathering, but on most Canadian farms, at least part of the grain harvested will be of a quality fit for seed, if properly cleaned and graded.

Farmers who take stock of their grain supply soon after harvest and reserve, wherever possible, a portion of the best quality of their wheat, oats, barley or other grain for seed next year will not only benefiit themselves, but will perform a valued public service.

Threshing—An Important Phase of Crop Production.

Threshing is one of the most important operations in crop production. The product of a whole year's labor is handled several times by the threshing crew, and in less than one minute from the time the sheaves are delivered into the feeder the grain is threshed from the heads, separated, cleaned, weighed and delivered into the bags or grainary. It can, therefore, be seen that the responsibility of the thresher is very great.

Considerable experience is necessary in order to operate a machine successfully when threshing the various crops and under the constantly varying conditions that are met with. It is very important that the thresher possess a knowledge of the principles, operation and adjustment of the machine, a well set machine running at correct speed, a cylinder and concaves with a full set of straight new teeth. Concaves, chaffer, sieves and wind blast should be properly adjusted. A weed screen the width of the shoe and as long as it will permit together with steady even feeding are important factors in improving the efficiency of the threshing machine and the quality of work being done.

It is now necessary for every threshing machine in the province to be registered before starting operations, also for th threshing machine and all equipment to be thoroughly cleaned before moving.

This legislation has been enacted by the Department of Agriculture with a view to improving the condition of the thresher and his machine, thereby assisting in the control of weeds and improving the quality of the work being done.

A registered, well equipped, clean threshing outfit is an indication to the farmer that the operator is interested and efficient and should lead to more business, revenue and profits.

The co-operation of every thresher is solicited in improving this important phase of crop production and in helping to place it on a more profitable basis.

Claim High-Cut Plowing Is "Kid-Glove Nonsense

Is high-cut plowiing nothing but "kid-glove nonesense" or does it represent the highest development in hte art of plowing? Some plowmen swear by it; others swear at it.

A medium-sized controversy was raging in Toronto last week on the eve of the 24th annual International Plowing Match being held at Cornwall, from October 6 to 9, as to whether high-cut plowing had a legitimate place on the recently-issued program. Criticism had been directed at officials of the Ontario Plowmen's Association, sponsors of the match, to the effect that inclusion of this class made no contribution whatever to the advancement of the plowman's art. The general tenor of the complaints, according to J. A. Carroll, Secretary-Manager of the Association, was that this type of plowing was "unpractical, useless, and unsuitable for cultivation."

Mr. Carroll pointed out that this class for the past 12 years had not been included in championship competition, but had been listed as an "exhibition" feature. "It is included on this year's program," he said, "simply because a great many people want to see it. Invariably it attracts the largest audience of any event in the match."

Chief defendants of high-cut plowing as an International Match program item were Clark Young of Milliken, treasurer of the Ontario Plowmen's Association, and James McLean of Richmond Hill, a director. Both are former champions and have served as match judges in Canada wrerever plowing is considered an art.

"I maintain that high-cut plowing is both necessary and desirable at any 'International', "declared Mr. McLean, "simply because I consider it the highest form of plowing art. Any man who can hold a high-cut plow can handle anything in the plowing line."

High-cut plowing, he said, was the method used by the first Scotch settlers in Canada who brought it over with them from Britain. The development of modern implements and methods had made this style out-of-date, as is was used primarily for hand-sowing. Although it was much slower than present-day methods, Mr. McLean said, it was possible "to grow just as fine a crop on a high-cut plowed field."

Referring to some complaints received about the length of time contestants weere allowed to 'dress' their work both in high-cut and other classes, Mr. Young remarked: "If I send a horse to the Royal Winter Fair, don't you expect me to brush him up a bit and maybe fix him up with a ribbon or two? Why shouldn't a man take just as much pride and pains with his exhibition plowing as he does with his exhibition stock. Plain, everyday plowing can be seen on any farm in the Fall, but those who come to an International Match expect to see a show."

Both Mr. McLean and Mr. Young agreed that invariably the winner of the righ-cut plowing class was in the first rank of the practical plowing classes, and that when speed classes had been tried, it was found that high-cut plowmen were leaders in that class.

TROOPER MULLOY'S GRAVE

Acclaimed from sea to sea 30 years ago as Canada's sightless hero of the Boer War, Lt.-Col. (Trooper) Lorne W. Mulloy lies in a grave at Iroquois Point, marked only by an overgrowth of weeds. He died February 22, 1932.

In the same plot is the grave of his wife, Jean Munro, a noted lyric soprano brought up in Seattle, Wash., trained in Italy and one-time member of the Metropolitan Opera Company of New York. They were married during his years of blindness, some time after he had taken a course in political science and history at Oxford. Mrs. Mulloy died in 1934 before she could carry out her cherished project of a monument to her husband.

"The past has no regrets," was Trooper Mulloy's" was Trooper Mulloy's favorite axiom cheerily interpreted by himself from hundreds of pulpits and platforms in Canada when he returned from South Africa blinded in 1900. He had served with the Canadian Mounted Rifles. But he refused to live in the past, glorified though it was by his admirers.

Despite his handicap he plunged into a remarkable career. He had a brilliant course in arts at Queen's University before going to Oxford. He was appointed lecturer in military history at the Royal Military College at Kingston.

When the war broke out in 1914 he was gazetted honorary lieutenant-colonel and toured Canada for three years as a recruiting officer for the Canadian Expeditionary Force. The war over a legal career beckoned him. He was articled to John M. Godfrey, K.C., of Toronto, and called to the Bar of Ontario. In his work as lawyer and counsel he was greatly assisted by his talented wife. He was practising in Iroquois, Ont., when he died.

Col. Mulloy took part as much as possible in the activities of his home town. On one occasion he had a narrow escape from downing in the St. Lawrrence. Misjudging his position and distance from the bank he was carried downstream by the current. The blind veteran was rescued just in time by a woman swimmer.

The Mulloys resided in Kingston at the outbreak of war in 1914 and Mrs. Mulloy composed recruiting songs, particularly for the 21st Battalion, then mobiliziing and training for overseas service. She was very popular with the regiment.

No estate was left by Colonel Mulloy or his widow.

MRS. EDWIN BAKER IS .... HONORED BY FRIENDS

Prior to her departure for Cobourg, where she will reside in future, Mrs. Edwin Baker of Winchester was honored by friends and neighbors of the Summers' Settlement on Tuesday evening. Following a dinner served at the home of Mr. and Mrs. N. Summers, Mrs. Baker was presented with a Bible and travellette on behalf of the communiity also a book containing the names of the members of the community in which Mrs. Baker has spent her entire life. The presentations were made by Mrs. N. Summers and Mrs John A. Carkner.

For over 40 years Mrs. Baker had been a teacher in the Summers' Sunday School She was a member of the local United Church and had taken an active part in the work of the Women's Missiionary Society and the Women's Association.

APPLE PICKERS WANTED

We need several apple pickers. Please call by phone when applying.
McINTOSH NURSERIES,
Phone 78r2 Iroquois, Ont.
ac

FOR SALE

Property for sale in Williamsburg, 10 room house with bath, sun room, screened veranda, store, garage, good well, 1-4 acre land—centrally located. Apply to
R. R. LOUCKS,
ac

YOUR OLD SUIT MADE LIKE NEW

Also Made-to Measure suits for Gentlemen.
Dry Cleaning for Ladies and Gentlemen at my residence, STEVILLA TOURIST HOME.
FRANK STEWART

BARGAINS IN USED MACHINERY

Three used tractors; one ½ ton Ford Truck; one good Milk Wagon; one Manure Spreader; one Gang Plow; one Gasoline Engine; two Ensilage Cutters and Walking Plows.
R. E. BECKSTEAD & SON,
Williamsburg.

MORTGAGE SALE

Under and by virtue of the Power of Sale contained in a certain Mortgage, which will be produced at the time of Sale, there will be sold at Public Auction, at the Law Office of the Undersigned, on Monday the 26th day of October, A.D., 1936, at two o'clock in the afternoon, the following lands, namely: the South four acres of the Commons Lot called Lot No. 38 in the Third Concession, and the South eight acres of the West Half, and the West three acres of the South ten acres of the East Half of Lot 37, all in the Third Concession of the Township of Williamsburg.

Upon said lands are considerable growing trees fit for wood.

TERMS OF SALE—Thirty dollars of purchase money to be paid on day of Sale to the Undersigned and balance within fifteen days thereafter.

Further particulars and conditions on application to undersigned.
Dated this 23rd September, 1936.
IRWIN HILLIARD,
Solicitor in person.
dc

CONSERVATIVES APPROVE WATERWAY PLAN

(Continued from page 1)

ly overnight the Ontario government through the Hydro Commission, expended this vast sum of money with a Hamilton firm without tenders being called for or any public notification being made.

"Even if Mr. Hepburn is inclined to turn the cold shoulder to Hydro, he is not above going to the commission with his hat in his hand when in need of money to brighten Ontario's financial picture. This grasping government tapped the Ontario Hydro Commission for $14-000,000 last year and $19,000,000 is year, despite the fact that no loans by the government or guaranteed by the Government mature."

British institutions in the province of Ontario were threatened as never before, said Col. George A. Drew in a speech which he delivered at the afternoon session. Fascism and Nazism have grown up in European countries because of lack of confidence in governments, corrupt civil services and interference with the administration of justice, he said. Police magistrates, Crown Attorneys and Sheriffs in Ontario today are in constant fear of dismissal if they disagree with the government at Toronto. Wholesale dismissal of these officials had taken place when the Hepburn Government went into power and in many cases today they are filled with the bosom companions of members of the provincial government."

Col Drew further stated that 442 war veterans had been dismissed by the Hepburn Government.. If this administration continues, 'Col. Drew felt there was a danger of some other form of government taking the reins in this province. "Look at Alberta," continued Col. Drew, "where a new economic Moses is trying to lead the people of that province through the Red Sea, to a promised land which he cannot yet see himself."

George H. Challies, M.L.A., delivered the address of welcome to the delegates while greetings from the provincial association were extended by W. H. Ireland.

Other speakers during the afternoon were A. C. Casselman, M.P., Prescott, and Wilfred Heighington, M.L.A.

Renewing his attack on liquor legislation, Mr. Rowe charged that 45 per cent of the so-called hotels in Ontario were not standard hotels when the act was amended. "Mr. Hepburn cannot hope to balance the books of Ontario by using a beer barrel as a desk," he said.

Declaring that there was little general demand for the Separate School legislation granting increase of corporation taxes to separate schools, Mr. Rowe said the new act had disappointed Separate school supporters, disgusted the Public school supporters and confused "even Mr. Hepburn."

"To restore a square deal to both and a better understanding between them, I shall repeal this act when my party is elected to power, as they will be at the next election," he concluded.

SPENCERVILLE FAIR

The Spencerville Fair was held on Tuesday and Wednesday of this week with a good attendance. Entries were emarkably good.

Wednesday afternoon the program included trials of speed with a 2.20 class, a free-for-all and a farmers' running race. Other features included a baby contest, a 75-yard foot race and a single roadster race once around the track. The last event was won by John Fader, Jas. Hyndman taking second.

In the Farmers' Running Race, G. Gilmore, of Ventnor, was first; C. McGinnis of Brinston, 2nd; and H. Francis of South Mountain 3rd.

The 75-yard foot race was won by D. Malcomson with D. Levere taking second.

Much interest was displayed in the baby contest, first prize being awarded to Baby Lorraine Robertson, daughter of Mr. and Mrs. Wm. Robertson, Spencerville. Second prize was won by Baby Corrine, 6 months old daughter of Mr. and Mrs. W. H. Drummond of Spencerville. The third prize went to the son of Mr. and Mrs. Wm. Anderson of Spencerville. The judges were Dr. and Mrs. T. Hamilton of Brinston, and Dr. H. Buchan of Watertown, N.Y.

The following is the result of the 2.20 class horse races:

Admiral Peter 1 1 1
(Owned by J. Shaver, Avonmore)
Charity Sams 2 2 2
(Dr. Locke, Williamsburg)
June R 4 3 3
(Baker Prescott)
Joe Marque 3 4 5
A. (Casselman, Morrisburg)
Dora Lee 5 5 4
(B. Cook, Cardinal)

The Free-for-All results:

Molly Hall 1 2 1 2
(Caldwell, Iroquois)
Nettie G. 4 1 2 3
(Dr. McIntosh. Morrisburg)
Lilly Pert 2 3 4 1
(Dr. Locke)
Tony Mac 3 4 5
(Dr. Hall, Cornwall)
Arthur Guy 5 5 3 4
(Caldwell, Iroquois.)

See How Far You Can Go For So Little.

MORRISBURG TO:

	Single	5-day return.
TORONTO	$5.55	8.35
BELLEVILLE	3.00	4.50
KINGSTON	1.90	2.85
BROCKVILLE	80	1.20
CORNWALL	65	1.00
MONTREAL	2.35	3.55
QUEBEC	6.60	10.55
DETROIT	10.45	17.20
CHICAGO	14.45	26.05*
BUFFALO	8.45	13.60
SYRACUSE	3.50	6.40
NEW YORK	10.35	15.80*

* denotes 180 day return limit.

FREQUENT DAILY SERVICES TO CANADIAN AND UNITED STATES POINTS—INFORMATION L. C. KING SUPERTEST STATION, MORRISBURG.
Phone 141.

COLONIAL COACH LINES, Ltd.

THANKSGIVING DAY

Low Rail Fares

Fare and One-Third: Good going Oct. 9 until 2 p.m., Monday, Oct. 12. Return: to leave destination not later than midnight Tuesday, Oct. 13. Minimum fare 25c.

Fare and One-Quarter: Good going noon Oct. 9 until 2 p.m., Sunday, Oct. 11. Return: to leave destination not later than midnight Monday, Oct. 12. Minimum fare 50c.

Ask agents for particulars of Canada's Maple Leaf contest. You may win $100 with one Leaf.

For further details consult your local agent

CANADIAN NATIONAL

TOURING .. with an Easy Mind



... they keep in touch with home *by* TELEPHONE

At first the Hendersons couldn't bear the thought of being away from the family for any length of time. Then someone suggested leaving an itinerary behind; "You can always depend on Long Distance to find you if anything crops up . . . and you can call home whenever you feel like it yourselves." . . . The telephone is ready *everywhere* to serve you. Speedy, dependable, inexpensive, it keeps you within reach wherever you go.

● Recent reductions, and low night rates after 7 p.m. and all day Sunday, now make Long Distance cost less than ever before.

THE BELL TELEPHONE COMPANY OF CANADA — LOCAL LONG DISTANCE TELEPHONE

INKERMAN GIRL INJURED

Miss Annabel Crowder of Inkerman suffered a cut to her left hand and a possible arm fracture in an automobile accident on the highway a mile and a half from Inkerman, on Saturday night. She was a passenger in an automobile droven by Dwight Baldwin of Inkerman, which was in collision with another car driven by George Emery, of the same place. Damage to the Baldwin automobile, which was ditched, is estimated at $100.

The Morrisburg Leader

ADVERTISING RATES

Display or open advertisements, first insertion, 50c per inch; second and following insertions, 35c per inch; 200 inches and over, by contract, not over one year, 20c per inch. All Legal, Government and Municipal Display Advertisements will be charged at 50c per inch, regardless of number of inches or number of insertions.

200 inches or more must be reserved at time of making contract in order to earn the 20c per inch rate, and no rebate will be allowed the advertiser, should more than 200 inches be taken out within one year, without having been reserved at the time of making contract.

Should the advertiser fail to take out the number of inches contracted for, the amount of space used will be charged at the regular card rate in force at the time of making contract.

Lost; Found; To Let; Wanted; Articles for Sale, etc., 5 lines and less, first insertion, 50c; each subsequent insertion, 35c.

Government, Legal and Municipal Notices; By-Laws; Election Readers etc., 15c per line for the first insertion; 10c per line for each subsequent insertion; 12 lines to the inch.

Advertisements sent in for insertion without instruction will be published until instructions are received to discontinue same.

Notwithstanding anything to the contrary that may appear in any contract, cuts left in our possession more than 30 days after date of insertion, will be destroyed.

THE LEADER PUBLISHING CO.,
LEO. LAURIN, Ed. & Mgr.
Morrisburg. Jan. 22, 1935.

THE RAMSAY COMPANY
Registered Patent and Trade-Mark Attorneys.
Free Information, Any Country.
273 Bank Str., OTTAWA, CANADA.

R. F. LYLE, K. C.
Barrister, Solicitor, Notary, Etc.
Solicitor for Village of Morrisburg
Barry Block, Main Street,
MORRISBURG — ONTARIO

ARTHUR FLYNN
BARRISTER, Etc.
MORRISBURG — ONTARIO

IRWIN HILLIARD, K.C.
BARRISTER, SOLICITOR, Etc.
Bank of Montreal Building
MORRISBURG — ONTARIO

DR. CURRIE
DENTIST
Office over Bradfield's—Phone 150
MODERN X-RAY EQUIPMENT

WARD REDDICK, M.B. (Tor.)
PHYSICIAN AND SURGEON AND ELECTRO THEROPY
Office Hours: 9-10 A.M.; 2-4 P.M.; 7-8 P.M., and by Appointment
MORRISBURG — ONTARIO
Main Street. Phone 188.

A. L. CREWSON, M.D. C.M.
(McGILL) L.M.C.C.
EYE, EAR, NOSE and THROAT
Office Open: 9-12, 1-5; Sat. 9-12.
OFFICE:
122 Sydney Str., CORNWALL.
MORRISBURG:
Tuesday Evenings from 7.00 p.m.

RESIDENCE FOR SALE
CHURCH STREET, Solid Brick, on arge corner lot. Garage, outbuildings. Easy walking distance to shopping, bank, theater, etc. Price $2,500.00 Possession May 1, 1936.
GEORGE D. HOWITH,
Real Estate
OTTAWA:
248-250 Slater St. Queen 248-250
MORRISBURG:
Box 250 Phone 248-250
Chamber of Commerce.

What everyman owes!

Every man owes part of his time to the profession to which he belongs. It is our constant effort to raise the standards of our profesion by offering a superior service at a fair and reasonable cost.

Out-of-town Calls Anywhere
No Extra Charge
W. O. Dixon
Undertaker & Embalmer
Phone 31 CHESTERVILLE

Our Correspondents

WILLIAMSBURG

Miss Florence Seekings, Mr. Harry Seekings and Mr. Harry Johnson, all of Montreal were guests on Sunday of Mrs. Jessie Seekings and family and Mr. and Mrs. Jas. D. Becksted.

Mrs. Rebt. A. Merkley and son Claire spent last Saturday with friends at Brockville.

Mr. and Mrs. J. W. McIntosh, Miss Mary and Mr. Douglas of Ottawa were visitors on Monday for supper of the McIntosh's at Sunnybrook Farm.

Mr. and Mrs. Lennie Merkley and little son of Ottawa and Mrs. Joe Bailey of Smiths Falls, were recent guests at the home of their brother, Mr. Frank Merkley, Mrs. Merkley and their mother, Mrs. Ellen Merkley, who, we regret, is seriously ill.

Miss Ruby Barclay spent a recent week-end in Ottawa the guest of the Misses Iva Whitteker and Maxine Tennant.

Mr. and Mrs. Ernest Moore and Mrs. Edythe Colbeck of Montreal were recent guests at the home of Mr. and Mrs. E. M. Beckstead.

Mr. and Mrs. Robt. Norval and family motored to Newboro, Ont., recently and spent a few days there.

Mr. Frank Anderson visited Mr. and Mrs. Chas. Hanson at their home at Dixon's Corners last Sunday

Mr. Lorne Henderson motored to Richmond last Sunday and on his return to Williamsburg was accompanied by Miss Olive Leach, who had spent the week-end at Richmond with her parents, Mr. and Mrs. Geo. H. Leach.

Guests last week of Mr. and Mrs. Jas. D. Becksted and family were: Mr. and Mrs. Ernest Moore and Mrs. Edythe Colbeck of Montreal. Mr. and Mrs. Guy Strader of Strader's Hill and Mrs. J. C. Payne of Kemptville.

Miss Eleanor Beckstead, R.N., of New York City returned to that city on Tuesday last after spending two weeks' holidays with their parents, Mr. and Mrs. E. M. Beckstead.

Mr. and Mrs. Arnold Montgomery and family of Winchester, and Mr. and Mrs. Heber McIntosh of Winchester Springs were last Sunday visitors at the home of their mother, Mrs. P. E. Beckstead.

The many friends in this vicinity of Mrs. Ora McIntosh, who recently underwent a critical operation at the Civic Hospital, Ottawa, returned to her home here on Sunday last where she is convalescing.

Mr. Henry Merkley of Ottawa visited in town with his sister, Miss G. Mae Merkley last Sunday.

Mrs. Jas. D. Becksted, Mrs. Jessie Seekings and children spent last Saturday with friends at Brockville.

Mrs. A. J. Young of Phillipsburg, N.J., is a guest at the Dominion Hotel while aattending the Clinic of Dr. Locke.

Anniversary services, Williamsburg United Church, Sunday, Oct. 4th at 11 a.m. and 7.30 p.m. Speaker, Rev. Dr. Foulds and special music. Supper and concert on Monday evening, Oct. 5th. Music by Chesterville Quartette and addresses by Rev. D. N. Coburn and other clergymen. Admission 35c.

GALLINGERTOWN

Mr. John Crites and Mrs. French and Mr. George Crites spent last Sunday with Mr. and Mrs. Juel Boprey.

Mr. and Ms. Geoge Summers and Miss Greta and Mr. and Mrs. Arnold Stoddart motored to Inkerman on Sunday last and spent the day with Mr. and Mrs. Denzel Bowman.

Mr. Harm Fetterly spent one day recently with Mr. John Crites.

Mr. and Mrs. M. Beckstead of Bush Glen and Mr. and Mrs. Earl Bowman of Wales spent Sunday with Mr. and Mrs. George Summers.

Miss Greta Bowman is spending this week with Mr. and Ms. Earl Bowman, Wales.

Mr. and Mrs. Willis Utman and son Ross of Crysler were recent visitors at Mr. Geo. Summers'.

Mr. and Mrs. Henry Beckstead of Farrens Point were calling on friends in Gallingertown on Saturday.

Mrs. French of Gallingertown visited Mrs. Sim Crites on Thursday.

Mr. and Mrs. Geo. Summers and Miss Greta visited Mr. and Mrs. Arnold Stoddart on Thursday at Riverside.

Kemptville Agricultural School

under direction of
ONTARIO DEPT. OF AGRICULTURE
Hon. Dr. Duncan Marshall
Minister.

AGRICULTURE
1. Two Year Course—Dates for coming term, Oct. 13, 1936, April 16, 1937.
A practical and interesting course leading to a diploma.
2. Poultry Short Course, March 1—6, 1937.
3. Farm Mechanics' Course, March 8—13, 1937.

HOME ECONOMICS
1. Two-Year Course (Junior Matriculation entrance requirements).
2. One Year Homemaker Course, Dates, Oct. 13, 1936 April 16, 1937.

DAIRY SCHOOL
Cheese and Buttermakers Winter Course beginning January 4, 1937.
Board and lodging in residence.

Write for calendar:
James C. Shearer, B.S.A., Principal.
B. Lucile Bridges, B.S. Director of Home Economics
KEMPTVILLE, ONTARIO

SPENCERVILLE HIGH SCHOOL HOLDS FIELD DAY

The annual field day of the Spencerville Continuation School was held with much success on the fair grounds on Monday afternoon. W. H. Turner, principal of the school, directed the sports, assisted by Mrs. D. Johnston and Miss Edna Glenn. Edna MacMillan won the senior girls championship; Kathryn Whitley the junior girls championship; Keith Boyd, senior boys' and Graham Simon junior boys'. These winners will represent the school at the interscholastic field meet to be held at Spencerville on Thursday, October 8th, when Hallville, North Augusta, South Mountain and Spencerville contestants will compete for silver trophies.

The results of the various events is as follows:

Senior boys: 100 yds. dash, Keith Boyd, Harlow Tripp, Herbert Pittman; pole vault, Keith Boyd, Harlow Tripp, Don. Baker; running broad jump, Keith Boyd, Harlow Tripp, Herbert Pittman; 220 yd. dash, Keith Boyd, Harlow Tripp, Herbert Pittman; 12-lb. shot put, Lloyd McGuire, Keith Boyd, Herbert Pittman; running high jump, Keith Boyd, Harlow Tripp, Herbert Pittman; half mile run, Keith Boyd, Harlow Tripp.

Junior boys: 75 yd. dash, Don Barkley, Graham Simon, Vernon Bolton; 8-lb shot put, James Henderson, Vernon Bolton, Graham Simon; running high jump, Vernon Bolton, Don. Barkley, Graham Simon; pole vault, Graham Simon, Carl Cooke, Gerald Snyder; running broad jump, Graham Simon, Don Barkley, Vernon Bolton.

Senior girls: 75 yd. dash, Edna MacMillan, Doreen Henry; standing broad jump, Edna MacMillan, Doreen Henry; softball throw, Edna MacMillan, Doreen Henry; running broad jump, Doreen Henry, Edna MacMillan; running high jump, Doreen Henry, Edna MacMillan.

Junior girls: 50 yd. dash, Kathryn Whitley, Lois Tackaberry, Thelma Toppin; running broad jump, Mary Montgomery, Kathryn Whitley, Marguerita Cleary; softball throw, Kathryn Whitley, Mary Montgomery Helen Small; standing broad jump, Kathryn Whtitley, Mary Montgomery, Lois Tackaberry and Marguerita Cleary; running high jump, Kathryn Whitley, Lois Tackaberry, Eleanor Cleary.

PLEASANT VALLEY

Married—At the United Church Manse, Heckston, on Tuesday, Sept. 8th, Miss Theona Tousau, to Mr. Jay Casselman of Toyes Hill, Rev. Somerville officiating.

Married—At the United Church Manse at Heckston, on Wednesday, Sept. 23, Miss Anna Katheleen, eldest daughter of Mr. and Mrs. Robt. Froat, Hyndman, to Mr. Lyall Melvin, eldest son of Mr. and Mrs. Melvin Crowder of this place Rev. L. Somerville officiating.

We extend to these newly married couples, our congratulations and best wishes for a long and happy life.

Mrs. Wm. John Gilmer spent a few days with her daughter, Mrs. Stanley Stewart of Heckston.

Mrs. Violet Kearns and brother, Ivan Crowder, visited Mr. and Mrs. H. Wallace on Thursday evening.

Mr. and Mrs. H. Wallace and Lawrence and Mrs. John Gilmer took dinner with Mr. and Mrs. G. E. Fader of Iroquois on Thursday.

Messrs. Donald Brown and Dwane Kennedy were week end visitors at their respective homes here.

A few from here attended the funeral of the late Mr. Jas. Stewart of Heckston on Friday. We extend our heart-felt sympathy to the relatives and friends.

Mr. and Mrs. Clifford Gilmer of Hanesville spent Sunday with Mr. and Mrs. R. J. Gilmer.

Silo-filling and corn harvesting and threshing are keeping the farmers busy these days.

Mr. and Mrs. Alex Francis and Jennie of Hyndman spent one evening recently with Mr. and Mrs. Geo. Hess.

Mr. and Mrs. Frank Davidson were callers at Mr. and Mrs. Hess' recently.

Mrs. Minnie Gilmer and daughters Hilda and Lillian were recent visitors at the home of Mr. and Mrs. F. Davidson.

Married—At Morrisburg on Sept. 12th, Miss Viola, youngest daughter of Mr. and Mrs. John Somerville of this place, to Mr. Robt. Meredith of North Gower.

BRINSTON

Mr. and Mrs. Ross Mills and daughter, Ann Mary, motored to Oshawa on Saturday, returning home on Sunday, accompanied by their aunt.

Glad to report Mrs. Everett Strader, who is a patient in Brockville General Hospital, is improving.

Mr. and Mrs. Peter Locke, accompanied by W. A. Driscoll spent the week-end in Montreal. Mrs. Locke remained with her son Douglas for the week.

Wedding bells are ringing in town.

Mr. H. R. Wallace was in Ottawa a couple of days this week attending a Restorative Art Clinic at the Chateau Laurier Hotel, by Prof. A. O. Spriggs of the Champioin Co. of Springfield, Ohio.

Mr. and Mrs. Joe Coons returned home on Saturday after a two weeks visit with their daughter, Mrs. B. Weeger of Almonte.

A number from here attended the Spencerville fair on Wednesday.

A large crowd attended the play in Gilsons Hall on Friday evening.

S. S. 22 WILLIAMSBURG

II Form Verna Wells.

Sr. IV—James Styles, Jean Dafoe.

Jr. IV—Duane Beckstead and Carl Swerdfeger (equal); Flossie Schell, Lyle Reddick.

Sr. III Russell Swerdfeger, Ruth Cassell, Rae Beckstead, Dorothy Cassell.

Jr. III Paul Swerdfeger and Shirley Swerdfeger (equal) Lyle Stata, Harold Crites (ab.).

II Joyce Casselman, June Casselman, Earl Wells, Raymond Swerdfeger, Ruby Crites (ab.)

I—Jean Casselman, Lee Cassel and Sterling Monroe (equal), Estrel Swerdfeger.

Sr. Pr. Jean Wells, Grant Stata, Keith Cassel.

Jr. Pr.—Mary Evelyn Styles, Gordon Casselman, Beverly Monroe.

MABEL DENNISON,
Teacher.

WINCHESTER HOLDS HIGH SCHOOL MEET

Nairn Boyd retains the title of senior boys champ at the Winchester high school athletic meet, held on the Agricultural Grounds on Tuesday afternoon. He was awarded a first in all senior events without contesting and will lead the local athletic team to Finch on Friday, in quest of the Meikle Cup.

In the senior girls' events, Miss Albra Boyd captured the highest number of points, successfully defending the school title, which she won last year.

Complete results were:

Senior Boys.

All events won by Nairn Boyd with Ward Peterson and John Christie dividing points for second place.

Intermediate Boys—Group D

100-yard dash—R. Cass, R. Allison R. McQuatt.

220 yards—R. Cass, R. Allison.

220-yard hurdles—R. Cass.

Broad jump—R. Cass, R. McQuatt.

High jump—R. Cass, R. McQuatt, R. Allison.

R. Cass, Intermediate champion.

Intermediate Boys—Group C

100-yard dash—D. McKercher, D Melvin, D. Rowatt.

220 yards—D. McKercher, D. Rowatt, A. Barclay.

220-yard hurdles—D. Rowatt, D. Melvin, D. McKercher.

Holf-mile—W. Atchison, A. Barclay.

Mile—W. Atchison, D. Melvin.

Broad jump—D. Melvin, D. McKercher, D. Rowatt.

High jump—D. Rowatt, D. Melvin W. Atchison and D. McKercher, tied for third.

Junior Boys

100 yards and 220 yards—K. Boyd, W. Spinks, J. Coulthart.

Half-mile—K. Boyd, J. Coulthart W. Spinks.

Broad jump and high jump — K. Boyd, D. McIntosh, W. Spinks.

Junior champion, K. Boyd.

Midget Boys

100-yard dash—L. Summers, K. Holmes, J. McIntosh.

220 yards—K. Holmes, L. Summers, J. McKercher.

Half-mile—J. McKercher, K. Holmes, L. Summers.

Broad jump—K. Holmes, L. Summers, B. Bowman.

High jump—K. Holmes, L. Summers, J. McKercher.

Midget champion, K. Holmes.

Senior Girls

75-yard dash—Albra Boyd, Joan Millea.

Broad jump—Albra Boyd, Joan Millea, Olwen Davies.

Hop, step and jump—Joan Millea Albra Boyd, Olwen Davies.

Intermediate Girls

75-yard dash—Margaret Hutt, Cynthia Barnard, Dorothy Porteous.

Broad jump—Margaret Hutt, Cynthia Barnard, Dorothy Porteous.

Hop, step and jump—Margaret Hutt, Cynthia Barnard.

Junior Girls

50-yard dash—Violet Baker, Helen Steinburg, Evelyn Holmes.

Broad jump—Helen Steinburg, Edrie Boyd.

Hop, step and jump—Edrie Boyd Helen Steinburg.

Midget Girls

50-yard dash—Doris Suffell, Evelyn Holmes, Eileen Barkley.

Broad jump—Mary Walker, Violet Baker, Alta Kennedy and Evelyn Holmes, tied.

Hop, step and jump—Evelyn Holmes, Violet Baker.

Girls' Open Events

Three-legged race—Mary Walker and Doris Suffell, Margaret Hutt and Gladys Folkard. Violet Baker and Helen Renwick.

Bicycle race—Doris Suffell, Georgina Barkley, Donna Suffell.

ANNUAL TRACK MEET HELD AT HALLVILLE

Great enthusiasm was shown at the public school's annual track meet held on the North Mountain Consolidated school campus. Leonard Smith and Margueritta Black captured the highest number of points for individual standings, and the Geo. Challies cups. Clinton Tinkess won the boys' cup and Eileen Tinkess the girls' cup. Doris Martin and Hugh Martin won medals for making the highest number of points in their class.

Junior Girls

High jump—1, Marguerita Black; 2, Donald Morrison; 3 Georgina Evans.

Running broad jump—1, Marguerita Black; 2, Georgina Hoy; 3 Betty Andrews.

50-yard dash — 1, Marguerite Black; 2 Georgina Hoy; 3, Betty Andrews.

75-yard dash—1, Marguerita Black Theresa Arcand; 3 Georgina Hoy.

Standing broad jump—1, Marguerite Black; 2 Donalda Morrison, 3, Georgina Evans.

Softball throw — 1, Marguerita Black; 2 Margaret Allen; 3, Lorraine Ford.

Intermediate Girls

High jump—1, Eileen Tinkess; 2, Lois Kerr; 3, Barbara Loughlin.

Running broad jump — 1, Lois Kerr; 2, Eileen Tinkess; 3 Effie Skuce.

75-yard dash — 1, Eileen Tinkess; 2, Lois Kerr; 3 Betty Kerr.

150-yard dash — 1, Eileen Tinkess; 2, Lois Kerr; 3 Betty Kerr.

Standing broad jump — 1, Lois Kerr; 2 Eileen Tinkess; 3, Barbara Loughlin.

Softball throw — 1, Eileen Tinkess; 2, Lois Kerr; 3, Phyllis Kerr.

Senior Girls

High jump — 1, Shirley Christie; 2, Doris Martin; 3, Marjorie Kerr.

Running broad jump — 1, Doris Martin; 2, Shirley Christie; 3, Marjorie Kerr.

100-yard dash — 1, Marorie Kerr, 2, Doris Martin; 3 Shirley Christie.

220-yard dash—1, Marjorie Kerr, 2, Doris Martin; 3 Roberta Cummings.

Standing broad jump—1, Jean Andrews; 2 Doris Martin; 3 Marjorie Kerr.

Softball throw—1, Jean Andrews; 2, Shirley Christie; 3, Doris Martin.

Junior Boys

High jump—1, George Black; 2, Bobbie Beggs; 3, Clarence Morgan.

Running broad jump—1, Clinton Tinkess; 2, Clarence Morgan; 3, George Black.

50-yard dash—1, Clinton Tinkess; 2, Arthur Typhair; 3, Clarence Morgan.

75-yard dash—1, Clinton Tinkess; 2 Clarence Morgan; 3 George Black.

Standing broad jump—1, Clarence Morgan; 2, Clinton Tinkess; 3 Geo. Black.

Softball throw—1, Gordon Hoy; 2 Clarence Morgan; 3, George Black.

Intermediate Boys.

High jump—1, Walter Wylie; 2, Hugh Evans; 3, Willard Morrison.

Running broad jump—1, Hugh Martin; 2, Walter Wylie; 3 George Kerr.

75 yard dash—1, Willard Morrison; 2, Hugh Martin; 3 Donald

220-yard dash—1, Willard Morrison; 2 Donald Black; 3, Walter Wylie.

Standing broad jump—1, Hugh Martin; 2 Fredie Cassidy; 3, Walter Wylie.

Softball throw—1, Kenneth Crowder; 2, Walter Wylie; 3, Hugh Martin.

Senior Boys

High jump—1, Leonard Smith; 2 Floyd Douglas; 3, Michael Cassidy.

Running broad jump—1, Leonard Smith; 2, Jack Dougall; 3, Michael Cassidy.

100-yard dash—1, Leonard Smith; 2 Floyd Douglas; 3, Jack Dougall.

440-yard dash—1, Leonard Smith, 2 Floyd Douglas; 3 Hugh Blaine.

Standing broad jump — 1, Leonard Smith; 2, Michael Cassidy; 3, Floyd Douglas.

Hop, step and jump—1, Leonard Smith; 2, Michael Cassidy; 3, Floyd Douglas.

CEDAR GROVE

Mr. and Mrs. Ross Dafoe and family visited Mr. and Mrs. Gordon Smith, Morrisburg, Sunday.

Mr. and Mrs. Milton Crites were guests of Mr. and Mrs. Wes. Ezard Osnabruck Centre, Sunday.

Recent guests of Mr. and Mrs. G. S. Dafoe and family were Mr. and Mrs. Roy Handren and Miss Frances; Mr. W. Drakes of Cornwall; Mrs. M. Hollister and family of Ottawa.

Mr. and Mrs. Fred Dafoe and Miss Greta, Mr. Robert Dafoe spent Sunday in Morrisburg guests of Mr. and Mrs. Elmer Janack.

Mrs. G. S. Dafoe is spending a few days in Cornwall with her father Mr. W. Drake at the home of Mr. and Mrs. Roy Handren.

YANKS SWAMP GIANTS

The New York Yankees, demonstrating their superior hitting ability, to-day swamped their intracity rivals, the Giants by 18 to 4 in the posponed 2nd game of the current World's Series.

Picadilly THEATRE
Williamsburg

MATINEE at 3.00 EVERY DAY

THIS FRIDAY AND SATURDAY, OCTOBER 2--3

"THREE ON THE TRAIL" with Bill, Boyd & Jimmy Ellison. Here comes Hopalong Cassidy and his trigger finger is still itching. Along with his side-kick Jimmy he starts cleaning house on the Range. And hensure can do it. A Dandy, rooting, tooting Story of the West by Clarence E. Mulford.

Special added attraction "KNOCK KNOCK", the latest short sensation starring Vincent Lopez' Orchestra.

MONDAY and TUESDAY, OCT. 5--6

"THE PRINCESS COMES ACROSS" with Carole Lombard, Fred MacMurray & Allison Skipworth. Full of Swell Comedy that only this Swell Comedy team can give. ROMANCE RIDES THE WAVES when the Princess comes across.

WEDNESDAY ONLY OCTOBER 7th

"THUNDER IN THE EAST with Merle Oberon & Charles Boyer. One of the most unusual pictures over filmed. So different that you will wonder at it.

THURSDAY, FRIDAY & SATURDAY, OCT. 8, 9, 10

"THREE BIG DAYS" for the Biggest picture out—Jeanette MacDonald, Clark Gabie, Spencer Tracey in SAM FRANCISCO. Only authentic films ever taken of the great San Francisco Earthquake, combined with Glorious Music and gay comedy make this the great show it retally is.

The
FINDLAY UNITY

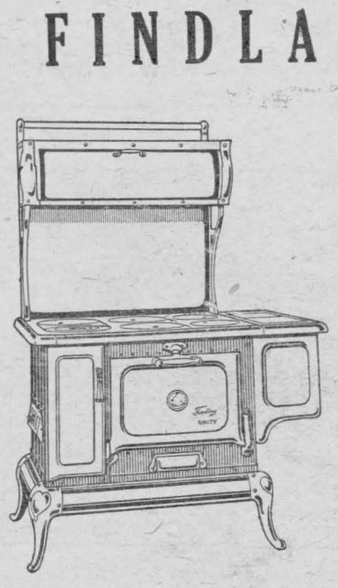

An attractive, modern six-hole Steel Range burns either Coal or Wood; has cast iron lined firebox and large oven. A popularly priced stove, made to give efficient service.

We have on hand a number of used stoves and heaters for sale.

We stock a complete line of Stoves, Heaters, Pipes, Elbows, Stove Boards, Coal Hods.

J. S. TOSHACK

Plumbing, Heating, Sheet Metal Work, Paints & Varnishes
PHONE 218
MORRISBURG — ONT.



MAKE YOUR CAR YOUR CASTLE

You'll feel secure—happier—when you have safe, new Goodyear Tires on your car.

Drop into our shop and see the new Goodyear demonstrations. We show you PROOF of Goodyear's worth *before* you spend a cent of your money.

And remember, although Goodyear Tires give you more, they do not cost you more.

ROACH'S GARAGE

WM. ROACH - proprietor

Phone 77 - - Morrisburg

VOICE of the PRESS

CANADA
THE EMPIRE
THE WORLD AT LARGE

CANADA

Sleeping Drivers

It may be accepted as a fact that many accidents have been caused because the driver dozed at the wheel. Transport drivers, exhausted by long hours of work, have been known to fall asleep on duty. Quite a number of people admit they have difficulty keeping awake when driving a motor car. Fresh air, the drone of the engine, and the sensation of motion are agents of producing that kind of opiate. Those who are so affected, however, should realize the risk of drowsiness on the highway, immediately park the vehicle and treat themselves to a few minutes' sleep. At the most, a quarter of an hour's relaxation of that kind is sufficient to restore normality. It is a practice that ought to be resorted to by all who find themselves subject to drowsiness occasioned by motoring. It is a device that is particularly applicable to the case of truck drivers who must make long trips at night—Welland Tribune.

Another Record

Hurrah for Ontario. We burn up more barns and threshing machines during the harvest season than any other province in Canada or state in the Union. This grand old banner province always heads the list.—Farmers' Advocate.

News Comment

Russia has been using 1,200 men in a parachute jump attack. If P. T. Barnum were alive he'd probably be on his way today to Moscow to book the outfit as a circus feature.

Australia is to spend $44,000,000 for defence purposes during the coming year which is fairly conclusive evidence that the government of the Commonwealth has no Agnes MacPhail complex.

What do they mean about "the good old days?" Well, the answer may be an item in the 35-year-ago column of the Brantford Expositor: "The relief officer reported an outlay of $24.72 during August."—Peterborough Examiner.

Reform Experiment

An interesting penal reform experiment is being carried out at Wakefield, Eng., an institution to which no hardened criminals are sent. For some time the authorities have been trying out schemes as to how best men may be restored to a way of decent living after having been in criminal difficulties. The two Borstal Institutions have already established the fact that the right sort of understanding and comradeship will set a boy or a man on his feet when all else fails. Under the new scheme forty men drive to the woods Monday morning, work in the open air, sleep in huts, returning only for the week-ends. They are accompanied by an unarmed guard of two men. Russia and Switzerland have led the way in this type of experiment.—New Outlook, Toronto.

Cities Spread Out

The rural districts adjacent to cities are confronted with the problem of rapid increase in population which manifests itself particularly in a demand for more school accommodation. Several townships so situated are finding the financing of necessary schools somewhat embarrassing but there is not an easy way out of such a dilemma.

Apparently many residents of cities are moving out to rural districts. They find that taxes are lower, that land is cheaper and that generally living is less expensive. They can grow vegetable crops either for their own use or for market and the reinforcement of their earnings in this way is worth considering.

Of course the pioneers in such a movement are the principal benefactors. The first to make the move enjoy the advantages of the low taxes. As population increases, the problems which they had sought to evade reappear. The township begins to assume the characteristics of the city. There are more children to be educated, which means over-crowding in the schools and the demand for larger schools. The question of sanitation is intruded and there is demand for modern water and sewage services. Installation of these embodies higher taxes and soon such costs begin to approximate those of the city. It is the inevitable process that converts country areas into densely populated cities and there the cost of living rises so that it becomes burdensome. Evidently only the farmer is at all immune to the factor of steadily-increasing living costs.—Woodstock Sentinel-Review.

Benefactors

Because two Harvard scientists have devoted the last five years to patient, unremitting research, the world now finds itself a step nearer escape from the scourge of influenza. The scientists, W. F. Wells and H. W. Brown, have discovered that influenza virus, transmitted by the air we breathe, can be killed by contact with ultra-violet rays. Their achievement opens a vast new field in preventive medicine, whereby the air in hospitals, theatres, schools and auditoriums may be freed from dangerous germs. Here is definitely one more contribution to the welfare of civilization. But while it represents much in itself, it is only one of the many ways by which science is making this a better world in which to live.—Prince Albert Herald.

Films For Children

Offhand, it seems surprising that producers do not market a greater percentage of films really suitable for children and young people, who constitute so large a proportion of picture theatre patrons. But as very little discrimination is exercised, apparently, and children are allowed to attend virtually anything that comes along, it is not so surprising, after all. A news item from Toronto states that the censor board "may require" the use of the "Universal" distinction in theatre advertising. If it is not doing so now, it is ignoring a regulation which has been in existence for a number of years.—Woodstock Sentinel-Review.

Identify the Pines

The leaves, or needles, of all pine trees grow in clusters and may be readily identified by their length and number. The Jack pine has two leaves to a cluster (occasionally three, about one a quarter inches long; the White pine five leaves, about four inches long; the Red pine two leaves, five or six inches long; the Pitch pine three leaves, about three and a half inches long; and the Scotch pine two to a cluster, about two inches long. The cones take two years to mature. —Canadian Forest and Outdoors.

THE EMPIRE

The "Why" of Better Times

In any analysis of the brigheter conditions with which Australia finds herself blessed it is only fair to give to every relevant circumstance and influence its due weight. The natural buoyancy of the people has played no small part in recovery. The dogged courage of primary producers who held on in face of discouraging odds is worthy of the best traditions of the pioneer settlers. The acceptance by workers of a lower standard of wages, in spite of the ill-advised and ill-timed efforts of ignorant leaders, has helped materially. The sympathetic good will with which the more fortunate members of the community have shouldered unprecedented burdens of taxation to keep many thousands of unemployed from destitution has been a fine expression of the Australian spirit of comradeship and charity. The invaluable help given by Great Britain in providing under the Ottawa Agreement a greatly expanded market for Australian primary products has been a tremendous stimulus. But when all these non-political factors in recovery have been taken into account it remains to be said that Mr. Lyon's tale of prosperity could never have been told today if there had not been good government in the Commonwealth. That there has been such government is attributable in no small measure to the steadfastness of Mr. Lyons himself. — Melbourne Argus.

To Arms! To Arms!

We entered the race for security tardily, we are running itlike a nation of laggards, and this despite the patent and too obvious fact, that we are more vulnerable to attack than our neighbours and have more to lose. If British civilization is not to perish, as the civilizations of older Empires perished, it must be protected. Nations envious of our achievement and possessions, nations upholding contestin gsystems of life, cannot arm heavily without menace to us, though no immediate quarrel may be in sight. So arm we must, and that without stint and without delay. — London Sunday Dispatch.

Inspecting Rifle Brigade At Winchester

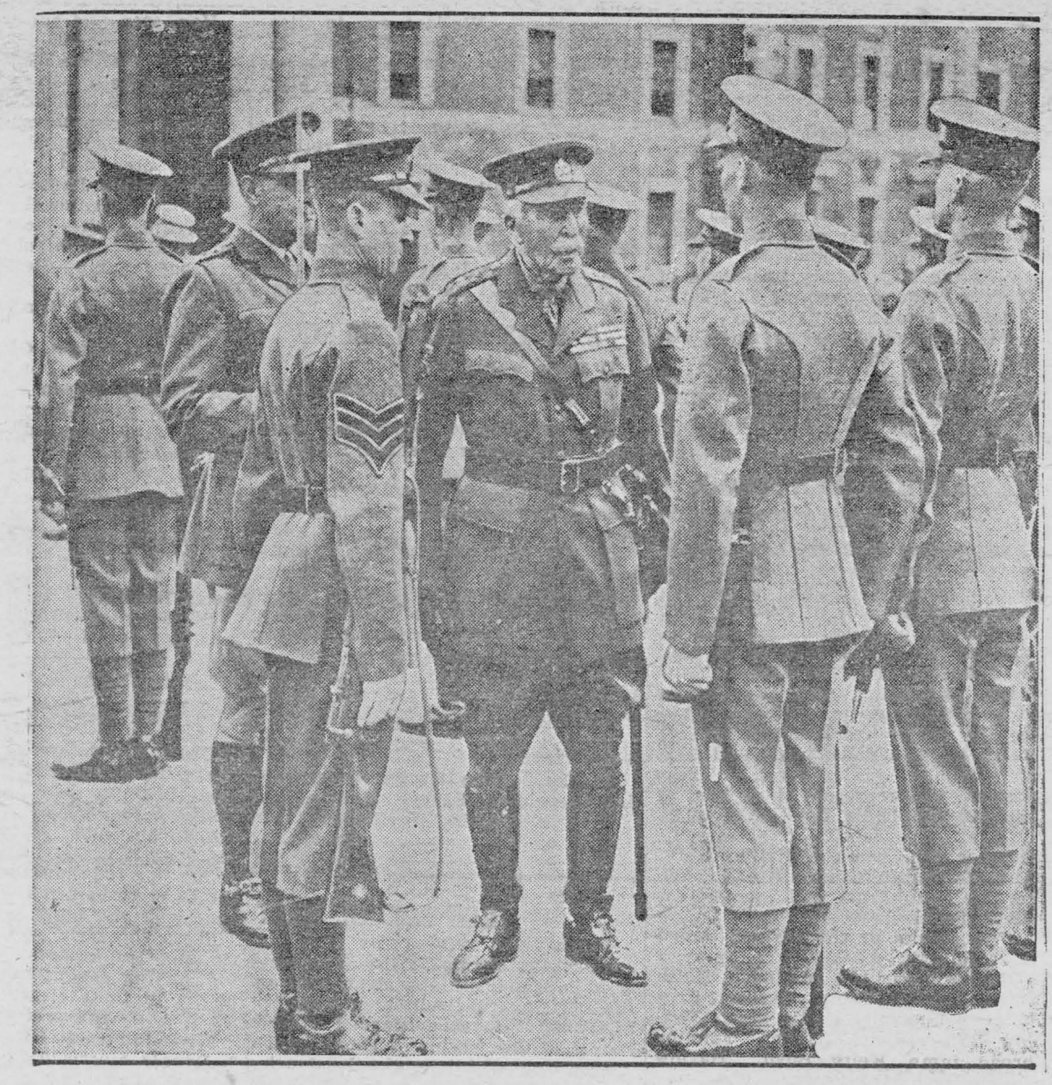

Colonel-in-Chief of the regiment for 56 years, the Duke of Connaught is pictured making his annual inspection of the Rifle Brigade at Winchester, in Hampshire. Veterans of the regiment took part in the march past.

Germany Is Not Ready for War Says Lloyd George

Veteran Liberal Leader Declares That Chancellor Hitler Is Aiming for Defence and Not to Launch Attack.

LONDON.—Returning from Germany, where he conferred with Chancellor Hitler at Berchtesgaden, David Lloyd George recently declared that "Germany is not ready for war."

"Germany has no desire to attack any country in Europe," the veteran Liberal leader declared. "Hitler is arming for defence and not for attack."

Russia and Reich.

In an interview with a representative of the Liberal News Chronicle, Lloyd George said he was convinced that "for at least 10 years war between Russia and the Reich is impracticable, even if the Reich desired war, which she certainly does not, unless other and better equipped nations interfere and attack her.

"The German army is formidable for defense because of the splendid spirit of the men, because of the first-class equipment of machines and guns, the greatest of defensive weapns, and because of her powerful fortification, but is not an army for marching across the frontier with any hope for success."

"Hitler naturally wants Memel and Danzig," the veteran British statesman continued. "They are as German as Hull is English, and even more than Cardiff is Welsh. But he has no desire to absorb the millions of Slavs, whom he would regard as an offense to his doctrine of racial purity."

Desires British Friendship

Lloyd George declared Hitler sincerely desires British friendship.

Asked why Germany has failed to answer the British Locarno questionnaire, the former Prime Minister replied:

"The questionnaire should never have been sent. We did not send any to France or Italy. Why should we send any to Germany?"

Lloyd George concluded by saying that it was of the utmost importance that an accord be reached between Britain and Germany.

"We can come to terms with the Reich which will not be dishonorable," he said, adding that the Anglo-German accord could be extended to include France, and would go a long way towar preserving the peace of the world.

Bigger and Better

The Time Magazine observes:—In Washington the Department of Commerce released the latest astronomical measurements of the cinema industry:

Weekly attendance: 220,000,000 (world); 80,000,000 (U.S.).

Theatres, one for every 20,716 persons (world); one for every 6,724 (U. S.).

In the U.S. production costs $125,000,000 a year, of which 64 per cent. is for salaries. Producers have $100,000,000 invested in studios and equipment, employ 28,000. Theatre investment is $1,800,000,000. Exhibitors pay $255,000,000 a year in rentals ,employ 236,500. Yearly gross for 15,378 theatres in the U.S. is $750,000,000. The industry pays $100,000,000 a year in taxes, $77,000,00 for advertising. In the U.S. between 75 percent. and 85 percent. of adult cinemaddicts buy tickets between 7.30 p.m. and 8.30 p.m. Average daily attendance at U.S. cinemansions is 11,425,000.

Droughts of 1934 and 1936 'Help Yourselves' Sign Is Displayed By Growers

Price Is Still Good in England, Though, for Best Quality; Careful Packing Shows Profit.

LONDON, Eng.—Fruit is so plentiful in important areas of England that it is being given away or left to rot on the trees.

In one Hampshire district fruit is carried to the roadside, where large notices appear: "Help yourselves, but please leave the baskets."

This state of affairs confirms what was predicted in July, following a visit by Andrew Fulton to the orchards before leaving for Canada.

Kent growers in particular are loud in their complaints, though allowance has to be made for propaganda to wrest more help from a too-complaisant government. If a drayload of unsorted fruit is sent to Covent Garden and there declared unsaleable, or saleable at prices that will not pay the salesman's commission, it makes a fine hard luck story.

STILL PAY FOR QUALITY

Enquiries made recently, however, show that in spite of the unquestionable surplus, fine quality fruit, well packed and presented, still commands remunerative prices.

"The last time there was a glut," one authority told me, "there were several leading growers who obtained double the market price all through the season, simply because of the high reputation of their fruit and the regularity of the supply."

Gluts are, in fact, doing their "good deed," like the rest of life's happenings. They are waking up all but the most lethargic or least intelligent growers to the supremacy of quality and continuity of supply.

NATIONAL MARK IMPORTANT

The National Mark is gaining confidence and simplifying sales in markets where individual brands have not yet won sufficient recognition.

Distributors — thousands of them —are now registered as dealers of National Mark goods. And some of the larger apple growers have installed gas storage plants, while the smaller growers are combining to run co-operatively-owned outfits.

With the official figures at hand covering the nation's crop condition as of September 1, it is now possible to compare the ravages of the drought of this year with that which struck the country in 1934, writes the New York Herald-Tribune. The conclusion would seem to be abundantly clear that ,although this year's terrific heat did widespread damage, it came too late to leave the devastation behind it of its predecessor of two years ago.

There was no saving the corn situation, whcih shows the shortest crop in the last fifty-five years, but the government figures at least reveal no further deterioration in August. On the contrary, the newest estimate is nearly 20,000,000 bushels above that of a month earlier and 40,000,000 bushels above recent private trade estimates. Corn production for the year, it is now estimated by the Department of Agriculture, will total 1,458,000,000 bushels, which compares with 1,476,000,000 two years ago. The wheat crop at 630,000,000 bushels is short ards, and this is particularly true in view of the fact that a good deal will have to go as feed substitute for corn in the coming months. Nevertheless, it is more than 100,000,000 buhsels larger than the 526,000,000 drought crop of 1934.

What is true of wheat is equally true of oats, barley and tame hay, the principal other feed crops. Oats, which are excellent dairy and sheep rations, total 777,000,000 bushels, compared with but 542,000,000 in 1934; barley, which, if slightly more expensive than corn at present, is one of the best feeds for the sheep, horses and hogs, shows a probable output of 145,000,000 bushels, as against 117,000,000 bushels two years ago. Finally, the productino of tame hay is placed at 63,000,000 tons, as contrasted with 52,000,000 tons in 1934, assuring another source of feed supply for horses, cattle and sheep.

But it is not entirely because of this more favorable situation on the supply side that this year's drought is in no wise as serious as that of 1934. The same situation is true of the demand side of the picture. Where there were 74,300,000 head of cattle to be fed out of the extremely short feed crop of 1934, there were but 68,200,000 at the beginning of this year, and where there were 58,600,0000 hogs two years ago there were but 42,500,000 this year.

There will undoubtedly be some liquidation of both cattle and hogs this year, and it will undoubtedly tax the ingenuity of the farmers to feed them and keep up their breeding animals. But there is no reason at all to look for a repetition of the unprecedented dumping of livestock that occurred in 1935.

THE WONDERLAND OF OZ —

Based on the stories by L. Frank Baum

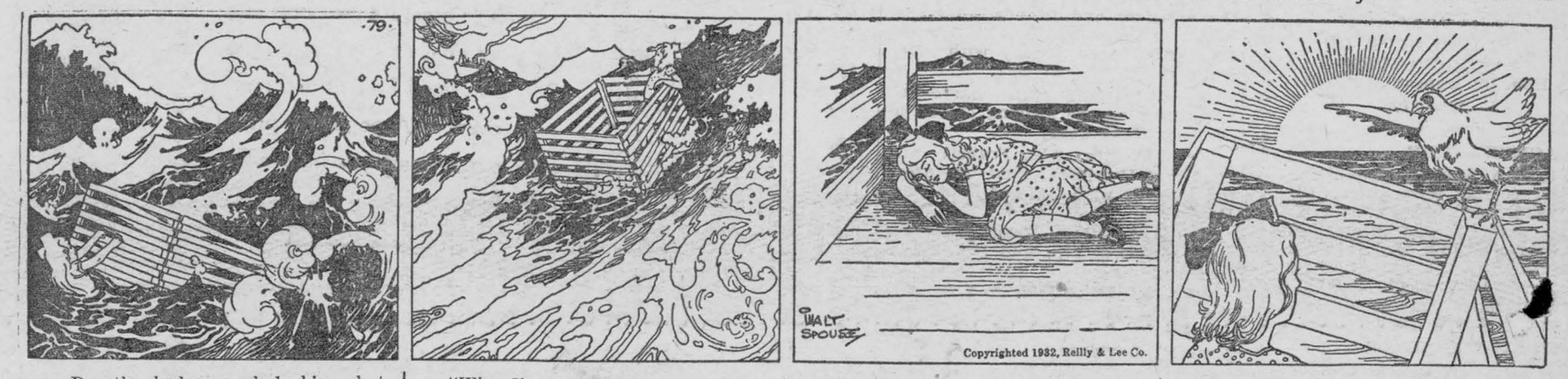

Dorothy had a good ducking, but she didn't lose her presence of mind. When she came to the surface she saw that the chicken coop had fallen overboard too, and, as it was within easy reach, she took a tight hold on the slats. The wind had ripped the cover off the coop, and it seemed to Dorothy that the chickens had all been blown away. After coughing the water out of her throat she managed to climb over the wooden slats into the coop.

"Why, I've got a ship of my own!" she thought, more amused than frightened at her sudden change of condition; and then, as the coop rose to the crest of a big wave, she looked eagerly around for the ship from which she had been blown. It was far, far away ,by this time. No one aboard had yet missed her, and the ship was steaming steadily on its way to Australia. Soon it disappeared entirely, and Dorothy began to wonder what was going to happen to her next.

Already she was growing hungry, and of course, she was soaked through and through. Fortunately the weather was warm, so there was little danger of her taking cold. The night was already creeping on, and the dull, grey clouds overhead gave way to inky blackness. The wind, however, as it tired of its pranks, stopped blowing so that the waves gradually quieted down and began to behave themselves, so Dorothy lay down and was asleep in half a minute.

A strange noise awoke Dorothy the next morning. When she first heard it she almost thought that she was back on the farm in Kansas. Then, as she opened her eyes, and saw everywhere the wide blue sea, she heard it again. "Kut-kut-kut-kut-ka-dow-kut." "What's that?" cried Dorothy, startled. "Why, I've just laid an egg that's all," replied a small, but sharp and distinct voice, and looking around Dorothy discovered a small yellow hen standing on a corner of the coop.

Rheumatism Spread To All Her Joints

Obtained Relief By Using Kruschen Salts

Here is a sad story of suffering, but it has a happy ending. This woman was attacked by severe rheumatism which spread to all her joints. But Kruschen brought relief as she describes below:

"I feel it my duty to tell you how Kruschen Salts brought me relief from a severe attack of rheumatism. I had rheumatism in my legs and knees, later spreading to every joint in my body. This lasted over a period of 13 weeks. I was then recommended to try Kruschen and before finishing the second bottle I was able to perform my normal duties."—(Mrs.) I.D.

Rheumatic conditions are frequently due to an excess of uric acid in the body. Two of the ingredients of Kruschen Salts have the power of dissolving uric acid. Other ingredients in these Salts assist Nature to expel the dissolved uric acid through the natural channels.

FINANCIAL FLASHES

Surface exploration on the Kert MacDonald Red Lake Gold Mines has located several quartz veins, J. L. Ramsell, Ramsell, consulting geologist reports. One east-west vein has been traced for 200 feet, with width varying from a few inches to 2½ feet. The gold and silver values have been encountered, and samples from the vein returned values of $6.80, $20.40 and $23.80. The vein is being prepared for systematic channel sampling. Two of the 13 claims are held under option.

W. W. Mills, mine manager of Margaret Red Lake Mines in a wire to Toronto interests reports that diamond drill equipment has arrived at the property in the Red Lake area and work in this connection will get under way immediately. A series of holes will be put down to thoroughly probe the occurrence at depth and plans for the proposed enlarged development campaign will be based on the results obtained from this work. C. W. Greenland is the company's consulting engineer in charge of operations. A third new ore body has been located on the northern section of the property, and shows 8 feet of quartz which has been traced for a length of 200 feet.

Shaft sinking at the Kenora property of Clark Gold Mines is continuing to the second level at 250 feet, and the shaft is now down to a depth of 140 ft. Sinking will be continued to a depth of 500 feet. Three miles of road leading into the property has been surveyed by the government and the company has been placing the road in shape in order that they will be able to move in additional equipment purchased for deeper development as well as enlarged power plant which will greatly speed up all operations.

The samples taken in channelling over the whole stope, both walls and along the roof at Moffatt Hall Mining Co., ran $11.01 average over 7.3 feet, A. M. Potter, M.E., in charge of operations reports. Crosscutting on the 301 north and also north on the 550-foot level has been started where diamond drilling will be spotted to test the structure north and south.

Among the more promising junior prospective gold mines none holds any higher place than Rebair. Rebair Gold Syndicate's property lies immediately on to the claims of Elizabeth Gold Mines, Limited, on which a very fine report made by Mining Research Corporation appeared in our columns last week. The "Dome Vein" on Rebair lay unsuspected by the discoverers and stakers of the Elizabeth until one day Leo W. Ree chanced upon it. Recognizing its value from the outcroppings he said to himself, "This is Elizabeth No. 2 if not Elizabeth No. 1," and proceeded to stake and record it. He was then fortunate enough to find a financial backer in J. M. Baird, so long associated with the MacKenzie-Mann interests in Western Canada, and ever since the Syndicate formed as a result has progressed steadily and surely towards the goal of a producing mine. The best technical direction has been engaged, a capable crew kept steadily at work, adequate camp buildings erected, stripping and trenching done on an extensive scale, holes spotted for diamond drilling, soon to commence, and even the help of the Provincial Government secured in respect to the road-building.

Assays made by Thos Hayes & Son, Analytical Chemists from Rebair ore gave over 26" $25.55 and over 36" was $24.50 values. Drilling on the property will soon be under way, Engineer McClurtock having already spotted the holes.

NAMED MANAGER OF ROYAL WINTER FAIR



W. A. DRYDEN

William A. Dryden, first President of the Royal Agriculture Winter Fair, is the unanimous choice of the Fair directorate to fill the managerial vacancy, succeeding the late A. P. Westervelt.

Mr. Dryden, a son of the late Hon. John Dryden, former Ontario Minister of Agriculture, was born in Brooklin, Ont., and has been actively connected with Canadian live-stock affairs for the past twenty-five years. After his election to the Presidency of the organization in 1919, he held the post until 1923, covering the formation period and the first two Fairs.

Increase Areas For Fish Hatch

Measures Taken Also To Protect Game.

TORONTO.—Thirty-three areas of Ontario's lakes and streams are to be set aside for the natural propagation of game fish, says the department of games and fisheries bulletin.

"These closed waters serve as bases of supply either for self-replenishment or for the replenishing of other waters, or for the purpose of building up a properly balanced relationship among all the organisms in the body of water closed," the bulletin says. "In these restricted areas all fishing is prohibited. It will be obvious that a closed season for several years will not only take care of replenishment but will also conserve the parent stock."

The closed areas include 15 lakes with tributary waters and 18 creeks and rivers. This total represents nearly twice as many as in the previous year and is significant of the value placed on this method of propogation. "It is obvious that while it is possible to propagate fish by artificial methods the question of maintaining the supply of game presents an entirely different problem," the report continues.

"Big game such as deer, moose, elk and caribou must be propagated under natural conditions, and the best way to accomplish this is to afford them protection in the wilds."

An informative booklet that every Mining investor should read.

"How They Made Millions"

The inside story of Canada's new crop of millionaires.

For a free copy of this booklet, fill in and mail this slip.

NAME.....

W.L.

ADDRESS.....

R. C. BEATON CO.

Limited

AD. 9351-2-3-4-5-6

TORONTO

244 Bay Street



Oxford's First Prize County Herd, at the Canadian National Exhibition, Toronto, 1936, Headed by the five-year-old sire, Hay's Sensation. Oxford County Holstein Breeders have won this much coveted group award, annually, on all but two occasions, since 1926. Not more than two animals to be owned by any one exhibitor.

HAVE YOU HEARD

Jealousy

Actor (modestly): "As a matter of fact, I have received letters from ladies in almost every place in which I have appeared."

Rival: "Landladies, I presume."

Qualified

The animal-trainer had been taken ill and his wife reported for duty in his stead.

"Have you had any experience in this line?" asked the proprietor of the circus, doubtfully.

"Not exactly in this line," replied the woman; "but my husband manages the beasts all right, doesn't he?"

"He certainly does."

"Well, you ought to see how easily I manage him."

Father Said No More

"Jimmy, I wish you'd learn better table manners; you're a regular little pig at the table."

Deep silence on Jimmy's part. So father, in order to impress him more, added, "I say, Jimmy, do you know what a pig is?"

"Yes, sir," replied Jimmy meekly. "It's a hog's little boy."

Reasonable

Two Negroes were boasting about the merits and qualifications of their respective motor cars, both typical worn, shabby, old wrecks.

One of them said: "Dey's jus' one reason why ah can't turn dis heah cab o' mine twi hundred miles a houah."

"An' whut's dat reason?" asked the other.

"De distance is too long fo' de shawtness of de time," said the first.

A gentleman called at a Chinese laundry for his washing. Receiving the parcel he noticed some marks on the bundle and said—"My name, I suppose, in Chinese?"

"No name, Scliption," replied the Chinaman, "Say 'lil ol' man, closs-eyed, no teet."

A Scotch farmer went into a dentists office.

"Hoo much do ye charge for fillin' teeth?" asked the farmer.

"Five dollars," replied the dentist.

"An' hoo much for poo'lin ym out?"

"One dollar."

"One dollar."

"Janet," said the farmer, turning to his wife, "Y'ed better ha'e it pou d out."

A corpulent teacher was giving a lesson to a class of small children on the canary.

Teacher: "Can anybody tell me what a canary can do that I can't?"

Sharp Boy: "Please, miss, have a bath in a saucer."

Indignant Customer: "This bathing suit I bought here won't do. I was in the water only an hour and it shrunk five inches."

Modest Clerk (examining the garment): "Lady, it's a good thing you came out when you did."

Hubby (calling upstairs): "Please hurry down, Mary, and meet an old college chum of mine."

Bride: "I can't, Tom, I'm just out of my bath."

Hubby: "Oh, well, just slip on something and come down.'

Mary slipped on the top step and came down.

The sleight-of-hand performance was not going very well.

"Can any lady or gentleman lend me a egg?" asked the conjurer, coming down to the footlights.

"If we 'ad one," shouted a man in the audience, "you'd 'av got it long before this."

Visitor (to little girl): "And was your grandpa covered with insurance when he died?"

Little Girl: "No'm; just a nightshirt."

A Frenchman was relating his experience in studying the English language. He said:

"When I first discovered that if I was quick, I was fast; that if I was tied I was fast; if I spent too freely I was fast, and that not to eat was to fast, I was discouraged. But when I came across the sentence, 'The first one won one one-dollar prize' I gave up trying to learn the English language.

A clergyman about to board a bus saw that one of the men getting on had had "one over the eight". Turning to the conductor the clergyman said: "Do you allow drunken men on your bus, conductor?"

"Well," was the startling reply: "We don't as a rule guv'nor, but just step in quietly.'

Grandma was helping Peggy make out a list of the little guests for her birthday party.

"How about the Morton twins?" grandma asked.

"Well, there's no need to ask them both," Peggy answered; "they're 'zactly alike."

There's one thing about baldness, says one who should know; it's neat.

Intelligent Animal

"Mike," said Pat, "I can't pay my rent, so I want to hire your horse and cart to do a moonlight move."

"Shure!" said Mike, "and ye couldn't have come to a better man. That horse of mine is so well trained he'll walk past the landlords' house on his tiptoes."

Cautious

The solicitor who prefaced his love-letters, "Without Prejudice."

His Reason

Wifey: "I wonder why it is that a nautical mile is nearly a seventh longer than a mile on land."

Hubby: "Well, darling, that's very simple. You know how things swell in water."

"Emily Post says it is all right to drink a toast in tomato juice." After all, perhaps it would be kinder to give the fellow three cheers.

Ain't Cheese Sweet

Mr. Rosco Invenizzi claims that he and his family have been importing gorgonzola into this country for 40 years. What is more, he claims that he has never had to raise a hand to one of them, except in self-defence.

Light Literature

Brown: "I want a book to take home with me."

Librarian: "Yes, sir; something light."

Brown: "It doesn't matter. I have my car outside."

Record Egg-Layer Chokes To Death

STEPHENVILLE, Tex.—Five minutes after laying egg No. 312 in less than eleven months, hen No. 126 choked to death at the John Tarleton poultry farm, where she was establishing a record in the Tarleton international egg-laying contest.

The hen was the only one in the United States to reach 300 points in ten months, and was leading the field. A post-mortem examination showed a piece of corn lodged in her windpipe.

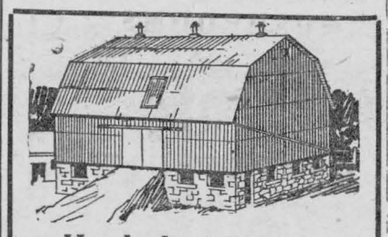

Hundreds of Farmers Endorse This Service

Testimonials from hundreds of farmers praise the excellence of service and durability of materials in barns built and roofed by us throughout Ontario and Quebec. We promise you the same satisfaction. Write us TODAY on your roofing requirements

ROOFERS SUPPLY CO. LIMITED

TORONTO LONDON MONTREAL QUEBEC OTTAWA

Keeping the Farm Free of Disease

Cremation on Farm is Only Way to Get Rid of Disease

In order to keep the farm fields and farm yards and barns free from contamination, the farmer must be suspicious of every death, whether of wild animal or domesticated, that has not been diagnosed by a skilled vet and be careful not to leave it lying around. Burying them is not a method that will free the farm from infection. The reappearance of these diseases on ground that has been infected by burying or hauling of the dead body across a field, is due to the spores or resistant forms which retain their vitality for years, even though their surroundings are unfavorable. Though buried deeply worms and insects take these spores to the surface and the opportunity is thus granted for dissemination.

Every farm should have an incinerator or pit where such dead bodies and the litter and soil which have come in contact with them at death are burned. It should be placed away from the farm buildings so that the smoke will not become a nuisance, and all rubbish that periodically gathers and harbors disease around the farm should be consigned to this place. The ancients were alive to the fact of the spread of disease from dead bodies, and the phrase, the "ashes of the urn," is a relic of their practice in cleaning out disease.

Canadian Militia Is To Be Modernized

Tanks and Armored Cars To Replace Old Style Of Forces.

TORONTO—Hon. Ian Mackenzie, minister of national defence, informed the board of control the main object of the proposed reorganization of Canada's non-permanent active militia was to modernize the Dominion's defence warfare in line with methods of warfare now current throughout the world.

Mr. Mackenzie wrote the city in reply to a resolution of the board protesting against a reported plan to reduce the number of militia units here and abandon several well-known regiments.

The reorganization calls for a properly balanced force and formation of a greater number of modern units, Mr. Mackenzie said, particularly anti-aircraft and mechanized batteries, tank battalions and armored car regiments, none of which Canada now has.

"Whereas amalgamation of certain of the infantry and cavalry units or, alternatively, their conversion into formations of modern type may be indicated, no question arises as to the reduction in the total, either of units or of militia personnel as a whole, in Toronto or the military district of which that city forms a part," he said.

War Machine To Be Strengthened

PARIS — France went into the war equipment market last week, to buy $910,000,000 worth of fighting planes guns, tanks an' armored cars.

Premier Blum's cabinet approved the increase in regular army expenses to bolster the French military machine in answer to Germany's increase in fighting personnel.

The money is to be used, the cabinet decided to increase the army's efficiency rather than adding to its size. Army chiefs began to map expenditure of the first allotment of $273,000,000 which was to be available at once.

Of the first amount to be spent, $78,000,000 was earmarked for the purchase of new planes and modern aviation equipment.

Part of the general army fund, which was voted to supply defence needs for the next four years, was ordered used for adding to the army technical personnel and increasing the proportion of professional soldiers by granting higher wages to conscripts who re-enlist.

The cabinet also voted $65,000,000 for the navy, artillery and port defences. A separate fund of $29240,000 was allotted to rural areas as the government inauguarated a public works program which comprised part of Premier Blum's campaign for reducing unemployment.

The tense situation, meanwhile, which arose as result of Communist demands for French aid to the Spanish Socialist government eased off after a brief strike of metal workers in the Paris district. More than 200,000 metallurgists struck for an hour to protest against the French policy of non-intervention in the Spanish civil war.

Do not choose a horse simply because he has a high flowing pedigree unless he is a high class horse himself.



Says Canada Has 43 Million H.P.

Only Eight Million Produced, Howe Tells Power Men

OTTAWA.—Canada is the possessor of widely distributed water-power resources which, it is estimated, would supply a turbine installation of 43,000,000 horsepower, Hon. C. D. Howe, Minister of Transport, told delegates to the World Power Conference here recently.

At present only about 8,000,000 h.p. is being produced, which is less than half that of the United States, and exceeds that of Italy by 2,000,000 horsepower. On a per capita basis, Canada, with an installation of 722 horsepower per 1,000 population, comes second only to Norway.

Mr. Howe made brief reference to the St. Lawrence power. In the purely Canadian section of the river above Montreal, potential hydraulic resources were estimated at 2,000,000 horsepower. he said. In the internatonal rapids section of the river it would be possible to secure an output of another 2,000,000 horsepower. This would be divided equally between Canada and the United States.

Mr. Howe presided at a dinner given by the government of Canada to approximately 300 delegates, representing more than thirty different countries of the world.

It is estimated that the commercial apple crop in the United States this year will be 64,500,000 bushels, compared with 93,866,000 bushels in 1935 and 97,895,000 bushels, the five-year average.

Classified Advertising

STAMP COLLECTING

ZANZIBAR—Also Sudan, Somaliland, Tigerstamps, Togoland, Caribbean, Algerian, Central Americans, British Colonials. This Magnicarocious collection free for 5c postage. GRAY STAMP Co., Dept. PC., Toronto.

AGENTS WANTED

EXCLUSIVE TERRITORY AVAILable improved household articles. Literature, sample free. Labor Saving Devices, Limited, 570 Queen East, Toronto.

INVENTORS!

AN OFFER TO EVERY INVENTOR. List of Wanted inventions and full information sent free. **THE RAMSAY Company,** World Patent Attorneys, 273 Bank Street, Ottawa, Canada.

MUSHROOM SPAWN

$25.00 weekly made growing mushrooms for us or your local market. Patented formula, write for information and free offer. North American Spawn Company (Dept. A), Ontario Building Toronto.

Flush Poisons From Kidneys and Stop Getting Up Nights

Be Healthier, Happier—Live Longer

When you can get for 40 cents a supremely efficient and harmless stimulant and diuretic that will flush from your kidneys the waste matter, poisons and acid that are now doing you harm, why continue to break your restful sleep by getting up through the night.

Just ask your druggist for Gold Medal Haarlem Oil Capsules—but be sure and get GOLD MEDAL—right from Haarlem in Holland. Other symptoms of weak kidneys and irritated bladder are backache, puffy eyes, leg cramps, moist palms, burning or scanty passage.

IN UP-TO-DATE STABLES

—Old Reliable Minard's

When horses come in to stable with wire-cuts or saddle boils, or cows have caked udder, the thing to do is get the Minard's bottle at once, as Mr. Dowd of Glenboro, Manitoba, knows. He writes:

"I like your Minard's Liniment. Like to have it in the house. I have found your Minard's Liniment especially good for barbed wire cuts on horses."

A family doctor prepared Minard's Liniment over 50 years ago. Still invaluable in every stable and every house. 89

LOCAL AND GENERAL

Mrs. Aaron Sweet of Winchester, was a week-end guest of her daughter Mrs. B. L. Carr and Mr. Carr.

* * *

Mrs. John Morris and Miss Edith Colbeck of Montreal spent the week-end guests of Mrs. F. D. Stata.

* * *

Miss Edith Allen left on Thursday for Toronto, whhere she will reside.

* * *

Mr. Chas. Baker, Riverside East, leaves Monday next for Norwood, N. Y., where he will spend the winter months.

* * *

Mrs. Lou Selleck of Vancouver, B. C., is spending the week-end with Mr. and Mrs. Morley Beckstead and Mrs. Selleck.

* * *

Mrs. Geo. Locke is spending a couple of weeks with Mrs. H. Cleland and Miss Jessie, at South Mountain.

* * *

Mrs. (Dr.) Laidley and little son Charles of Lindsay, Ont., are guests of Mr. and Mrs. J. H. Wiggins.

* * *

After spending a week in Kingston with her daughter, Mrs. Stevens and Mr. Stevens, Mrs. Myron VanAllen returned to her home Sunday. She was accompanied from Kingston by Mr. and Mrs. Scott of Winchester.

* * *

Miss Ruth Merkley of Iroquois was one of the successful students in obtaining her Bachelor of Arts degree, in the recent examinations held at Queens University, Kingston.

* * *

Mrs. Luke Weagant and her three little girls, also Mr. Joseph Donnelly spent the week end in Montreal at the home of Mrs. Joseph Donnelly.

* * *

The Women's Institute will meet at the Agricultural Office at 7.30 on Monday, Oct. 5th. Roll call will be answered by "My First School Teacher." Mrs. Roy, Montreal, will demonstrate Art Transfers.

* * *

The Ottawa Exhibition Asso. announce a substantial sum on their operations and have handed over $10,000 of the profit to the city. As next year is their 50th anniversary, they are talking of putting on a nine-day show for 1937.

* * *

FALL SHOWING, Oct. 7-8-9-10. Full line of new Winter Coats, Crepe Dresses, Woollen Dresses and Knitted Wear. New Winter Hats. —Mrs. A. B. McGannon. ap

* * *

Mr. and Mrs. J. H. Wiggins announce the engagement of their daughter Lorena Anne, to Dr. C. A. Louden, son of Mrs. J. Louden and the late Mr. J. Louden, of Morrisburg, Ont., the marriage to take place on Saturday, October 10, 1936.

* * *

Mrs. Ernest Moore of Montreal spent las week the guest of Mrs. F. D. Stata. Mr. Moore came to Morrisburg on Saturday and accompanied Mrs. Moore to their home in Montreal on Monday.

* * *

When he tripped and fell as he was jumping out of a cutter stored in a shed where he was playing Harold Merkley, six-year-old son of Mr. and Mrs. Kenneth Merkley of Nation Valley fractured his left arm above the elbow.

* * *

Mrs. Earl Merkley of Iroquois was in Toronto last week attending the Grand Chapter of the Order of the Eastern Star of Ontario held at the Royal York Hotel, and represented Morrisburg Chapter No. 83. Mrs. Merkley is Worthy Matron of the local Chapter this year.

* * *

The United Church today became the first Church in Canada to admit women to ordination as ministers, voting almost unanimously to give effect to such action by amending the basis on which Church Union was consummated in 1935.

* * *

Mrs. Enos Allison, formerly Nora Muriel Collins, of Grantley, died in Cornwall General hospital early yesterday morning following a critical operation the evening previous. Mrs. Allison when stricken was rushed to the hospital where the operation was immediately performed. The community was much shocked to learn of the sudden passing of one of its prominent citizens and much sympathy is extended to the bereaved husband and to one sister living in Vegerville, Alta.

* * *

Four generations of the McMillan family of Elma were present at a christening, on Saturday, at the home of Mr. and Mrs. Hugh Shaw, when their three great-grandchildren were baptized by Rev. R. S. Smith, B.D., pastor of Elma United, assisted by Rev. W. E. Cockram, of the United church, Sudbury. The twin children of Mr. and Mrs. Milton Carkner, Jay Milton and Lois Ann, and the daughter of Mr. and Mrs. Hugh McMillan, June Ann, were christened. Also present were the grandparents, Mr. and Mrs. William Arthur McMillan.

* * *

Married—At Lanark, Ont., to-day (Friday) Miss Dorothy Beckstead, only daughter of Mr. and Mrs. S. D. Beckstead, to Mr. Walter Preston Rae, son of Mr. and Mrs. Walter Rae of Nation Valley. The marriage took place at the United Church Parsonage, Rev. Isaac Beckstead, granduncle of the bride officiating. Mr. and Mrs. Rae left immediately after the ceremony for a motor trip to Toronto, Preston and other western points. They will reside in Morrisburg.

MRS. J. G. HARKNESS

Following an illness of eight months, Mrs. Harkness, wife of J. G. Harkness, K.C., County Crown Attorney for Stormont, Dundas and Glengarry, died at her home Tuesday.

Born at Iroquois 66 years ago, a daughter of Albert Feader, her maiden name was Laura Feader. Following her marriage to Mr. Harkness, 44 years ago, she went to Cornwall and had since made that her home. She was a member of St. John's Presbyterian church and was prominent in the women's association, Ladies' Aid and a teacher in the Sunday School for many years and was also a diligent worker in the King's Daughters.

Besides her husband she leaves two daughters, Mrs. W. L. Rombough, Cornwall, and Mrs. J. A. Pewtress of Cobourg, Ont.; also two brothers, Kenneth S. Feader, of Galt, and A. L. Feader of Wales. The funeral service was held in St. John's church, Cornwall, at 2 p.m. Thursday, conducted by Rev. R. S. Quigley, pastor. Burial was made in the Harkness cemetery, Iroquois.

SPORTS EVENTS AT IROQUOIS

A successful track meet of the Iroquois High School was held at the Iroquois track on Friday last.

Standing for the senior girls' championship was in the following order: Helen Kennedy, Leona Jubb, Ardith Everett.

Junior girls' championsrip standing order is: Agnes Fenton, 10 points; Betty Thompson, 9 points; and Margaret Everett and Marguerite Shepherd tied with 6 points each.

Senior boys' championship standing is: George Brouse with 26 points and Keith Beaupre with 24 points.

Junior boys' championship standing is: Perry Everett with 42 points and Hubert Casselman, 36 points.

Juvenile boys' championship standing is: Wm. Brew with 15 points, George McColl and Donald Brontmeyer tied with 11 points.

Perry Everett was decided boys' grand champion.

Form four won the inter-form cup for the largest number of points.

Girls' Events

Interform relay (girls) — Betty Thompson, Form 5; Helen Kennedy Form 4; Agnes Fenton, Form 2.

Senior girls, 75-yard dash—Leona Jubb, Ardith Everett, Doris Shaver; 100-yard dash, Leona Jubb, Doris M. Shaver, Melba Thompson; basketball throw—Helen Kennedy, Blanch Sweeney, Mary Sweeney; softball throw—Ardith Everett, Leona Jubb, Helen Kennedy; novelty race — Doris M. Shaver; high jump, Helen Kennedy, Ardith Everett, Doris M. Shaver; running broad jump—Helen Kennedy, Ardith Everett, Mary Sweeney; hurdle race—Helen Kennedy, Leona Jubb, Mary Armstrong.

Junior girls, 50-yard dash—Agnes Fenton, Marguerite Shepherd, Betty Thompson; 100-yard dash—Agnes Fenton, Marguerite Shepherd Frances Banford; high jump—Margaret Everett, Betty Thompson Ellen Hess; broad jump — Betty Thompson, Clara Irvine, Margaret Everett; basketball throw—Doris Tuttle, Margaret Sweeney, Frances Banford; softball throw—Frances Banford, Margaret Sweeney, Doris Tuttle; novelty race — Margaret Everett; hurdle race—Frances Banford, Margaret Sweeney, Ellen Hess.

Form points: Form 1, 9; Form 2 29; Form 3, 9; Form 4, 32; Form 5, 55.

Boys' Events

Boys' senior championship, 100-yard dash—Keith Beaupre, Geo. Brouse, Douglas Knowles; running broad jump—Borden Hess, Geo. Brouse, Wm. Strader; 220-yard dash—Keith Beaupre, Geo. Brouse, Douglas Knowles; 440-yard dash—Keith Beaupre, Geo. Brouse, Douglas Knowles and Borden Hess (tied) half-mile—Keith Beaupre, George Brouse, Borden Hess and Gordon Hutchinson (tied); high jump—Borden Hess, Gordon Hutchiinson,Keith Beaupre; 120-yard hurdle—Geo. Brouse, Douglas Knowles; broad jump, standing—Borden Hess, Keith Beaupre, Douglas Knowlles; hop-step, jump — Borden Hess, Wm. Strader, Geo. Brouse; pole vault—Geo. Brouse, Wm. Strader, Borden Hess; bicycle race half-mile — Geo. Brouse, Keith Beaupre, Douglas Knowles; novelty race — Douglas Knowels, Basil Adams, Gordon Hutchinson.

Junior boys' championship, 100-yard dash—Hubert Casselman, Perry Everett, Warwick Knowles; running broad jump—Perry Everett, Hubert Casselman, Warwick Knowles; hop, step, jump—Perry Everett, Hubert Casselman, Warwick Knowles; 220-yard dash—Perry Everett, Hubert Casselman, Warwick Knowles; running high jump — Perry Everett, Hubert Casselman, Gerard Belfeuille; hurdle race, 100 yards — Hubert Casselman, Perry Everett, Bob McColl; pole vault — Perry Everett, Hubert Casselman, Gerard Bellefeuille; 440-yard dash, Hubert Casselman, Perry Everett, Bob McColl, Ernie Fader, Gerard Bellefeuille; standing broad jump — Perry Everett, Warwick Knowles, Hubert Casselman; novelty race — Hubert Casselman, Ernie Fader, Bob McColl; bicycle race, half-mile — Edward Thompson, Perry Everett, Bob McColl.

Juvenile races, 100 yards—Billie Brew, Donald Irvine, Newell Hanes; running broad jump—Billie Irvine running high jump—Donald Brontmeyer, Geo. McColl, Wm. Sweeney; 120-yard hurdle—Billie Brew, Geo. McColll, Donald Irvine; half-mile—Geo. McColl, Donald Brontmeyer, Wm. Sweeney; half-mile bicycle—Wm. Brew, Donald Brontmeyer, Geo McColl.

Inter-form relay; Form 1, first; Form 5, second.

ST. JAMES CHURCH

Sunday, October 4th.
9.45 a.m., Sunday School and Bible Class.
11.00 a.m., Holy Communion.
7.00 p.m., Evensong.
Triniy Memorial Church, Riverside.
1.30 p.m. Sunday school.
2.30 p.m., Evensong.

LUTHERAN CHURCH

St. Paul's, Morrisburg—
Sunday, Oct. 4th—
10 a.m., The Service.
11 a.m., Sunday School.
7 p.m., Vespers.
St. Johns, Riverside—
1.45 The Service.
2.45, Sunday School.
Come and worship with us.

KNOX PRESBYTERIAN CHURCH

Rev. Jenkins Burkholder, Minister.
Services, Sunday, Oct. 4th—
11.00 a.m.—Life's Prolongation.
7.00 p.m.—A Helpful Message.
Visiting friends welcome.

UNITED CHURCH OF CANADA

Rev. R. D. Smith, Minister.
Sunday, October 4th
10.30 a.m., The Sacrament of the Lord's Supper will be administered.
Sunday School and Adult Bible Classes.
2.30 p.m., Service in S.S. No. 10
7 p.m., Rev. D. N. Coburn of Prescott will preach.
Mon. 7.30, Young Peoples' Union.
Wed. 7.30 Mid Week Meeting. Topic—Stories of the Birth of Jesus.
October 11th and 12th—Anniversary Services.

UNITED CHURCH NOTES

The Young People commenced their Fall Programme last Monday evening. Over thirty gathered. All enjoyed the splendid programme in which Miss Jean Meikle and Mr. Trevor Allison sang. Others taking part in the Radio Broadcast were Mr. Ralph Colquhoun, the Misses Cameron Paddon and Fuller and Mr. Art Colquhoun. Mr. Mac Ault was the announcer. The Young Peoples' Convention for the Dundas-Grenville Presbytery is being held this week-end in Prescott. Many of the local Young People are planning to attend.

The Sacrament of the Lord's Supped will be administered at the morning service. All are invited to this service who desire to show their love for Christ.

Rev. D. N. Coburn will occupy the pulpit Sunday evening. Mr. Coburn is well known as a result of his Radio Broadcasting.

Rev. T. W. Jones of Montreal will preach Sunday evening October 12th. Plan to be present and hear this outstanding man. On Monday evening he will present his Travelogue—"Pilgrim Trails to Oberammergau and its world Famous Passion Play.

TO RENT

6 room house; modern conveniences; possession November 1st.
Apply to
JANE DILLEN,
ac Morrisburg.

GLAUCOMA

The Name of A Dreaded Eye Disease.

It is aggravated, and some authorities say it is sometimes caused by eyestrain, especially after you pass the forty year mark.

At that time your eyes need assistance for close work. To drive them without this assistance is dangerous.

Phone 18 for Appointment

J. MILES WHITTEKER

Optometrist,
Morrisburg — Ontario

EXECUTOR'S SALE

All the house-hold furniture of the late Tom Bowman, including bedroom suites, dining-room furniture; walnut sideboard, cook stove and kitchen utensils, will be sold by private sale at the home of the late Tom Bowman, Division street, Morrisburg, on October 6th, commencing at one o'clock and continuing following days until all is sold.

TOM BOWMAN,
ap Executor.

THANKSGIVING CHICKEN DINNER

October 14th, Trinity Church, Riverside, 3 miles east of Morrisburg. Dinner served from 6 p.m. until all are served. Admission, adults 35c; children 25c. bc

Becksted & Rae



PHONE US
for
DELIVERY
SERVICE

Dalton's French Drip Coffee pound 31c	Bananas, lb. 6 1-2c
Sodas, 1 lb. bag ... ... .10c	White Beans lb. 7c
Clark's asstd. Soups 3 for 25c	Head Cheese lb 15c
Fresh Juicy Prunes 2 lbs 25c	Swift's Weiners lb ... 18c
Helmet Corned Beef 2 . 25c	Minute Steak lb. 20c
Japan Tea Siftings lb. .. 25c	Boneless Beef Hip Roast lb 11c
Pure Clover Honey 5 lb pails 49c	Salisbury steak 2 lb ... 25c
	Salt Pork lb 19c

Fresh Sliced Bacon, pound ... 30c
Roast Pork ... 35c
Peameal Roll, Sliced ... 25c

GRADED EGGS, GUARANTEED FRESH

The Store of Quality Invites

You to look over our new Fall Line of Furniture before you buy.
Chesterfield Suites, Dining Room and Bedroom Furniture.
We offer these reasons why you should visit our store:

1. Quality of merchandise.
2. Anything new, we can show yon.
3. Great saving in price.
4. Why?
5. Small overhead and pass this saving on to you.
6. Our own truck will deliver with every care to your door.
7. The Customer is Always Right.

Dad, you do not require all the money in the safe.

SHOP at Dixons', Chesterville.

Let us have the money Saved.



W. O. Dixon
AMBULANCE HEADQUARTERS
UNDERTAKER and EMBALMER

DAY & NIGHT SERVICE
No Extra Charge for Out of Town Calls.

Saturday - SPECIALS - Monday

300 BASKETS ON HAND! LAST CHANCE FOR BLUE AND WHITE GRAPES—Prices Right

CREAMERY BUTTER, pound ... 25c
(Two Pounds to a Customer)

The Choicest **FRUIT**

ORANGES
CRANBERRIES
MUSHROOMS
Pineapples, each .. 15c
APPLES
LEMONS
GRAPEFRUIT

THE FINEST MEATS

(CASH SALES ONLY)

SAUSAGE, pound	8c
ROAST BEEF, pound	8c
ROUND STEAK, pound	14c
STEWING BEEF, pound	6c
BONELESS SALT PORK, pound	15c
SALT CODFISH, pound	7½c

The Freshest **VEGETABLES**

GREEN PEAS
GREEN BEANS
YELLOW BEANS
Fresh Spinach, lb. ... 10c
GREEN CORN
TURNIPS
CAULIFLOWER

SHOP AND SAVE

Barkley's Meat Market

We Deliver Free Phone 86