A true-life bump in the night

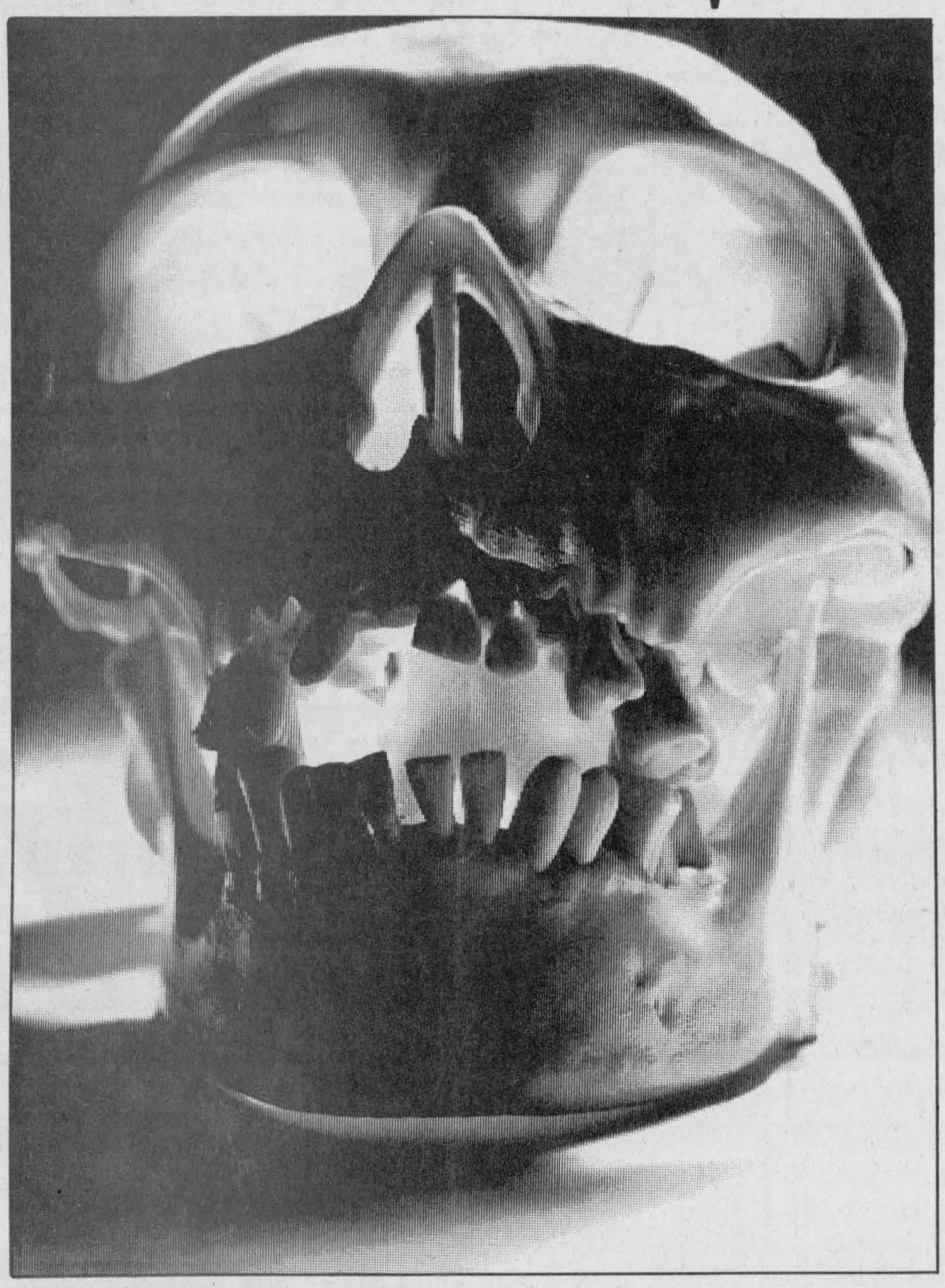

Physics see beyond the physical into the realm of the dead.

Carol Green
Special to the Press

MORRISBURG — The cold chill of reality still shivers down my spine when I think of Mrs. Poole's visit.

When I was first introduced to her, I was a skeptic bordering on a person who wanted to believe in psychics and their powers. My friend Dean, who has a fascination for things that go bump in the night, got tired of my endless queries about his latest passion and dragged me off to visit his new-found friend Mrs. Poole, psychic-extraordinaire.

I was surprised and a little disappointed to see a short, stout little old lady open the door but the twinkle of delight that lit up her eyes at the sight of Dean hinted at the supernatural powers of this seemingly sweet old granny.

Apparently Mrs. Poole was quite renowned for her psychic readings in and around the Ottawa area and unbeknownst to me, Dean had set up a reading for me. Well, my skepticism was swept away by the time my hour was up.

To relax me and to get the feel of me, Mrs. Poole brewed a cup of tea and later read the tea leaves. Little by little she revealed things from my past that Dean was not privy to and delved into my private thoughts and feelings as if I was an open book.

FUTURE REVEALED

She knew my deceased mother's maiden name and the names of her two sisters. She hinted at a clandestine relationship between one of my mother's sisters and somebody my mother was close to, an affair that devastated the family when it was revealed many years later.

She told me to prepare my husband for the unexpected death of his mother. She sensed that my mother-in-law was tired and saddened by life as she knew it and would let herself die — which she did six months later at the age of 56. We never got a straight answer from her doctor as to the actual cause of her death.

One thing she told me, which I knew in my heart of hearts, was that my marriage would soon end in divorce — true. Can psychics read minds?

The reading ended on what I thought was a happy note. I was told there really is life after death and that this is not all there is.

After that episode, I thought that I could now believe things that I once couldn't. And there's no way I can ever forget the one time Mrs. Poole visited my home.

PSYCHIC VISITS

One summer day Mrs. Poole called to say that she would be in town (Montreal) the next day and if I would like, she could conduct a seance for me and a few of my friends. Of course, I said yes. Talk about something different to do.

I had no problem finding three friends willing to participate in such a wierd happening. The fourth person was my sister Patricia.

Mrs. Poole arrived in her usual cheery robust manner and immediately the house was charged with electricity, raising the hair on my arms. I'm usually a calm person but suddenly I felt flustered and excited as if something wondrous was about to happen.

I managed to prepare and serve a special herbal tea which I knew Mrs. Poole favored and we all sat around my large solid wood antique dining room table. The atmosphere became less charged and we relaxed as we chatted and sipped our tea while waiting for my sister who was late. The tranquil air did not last long. My three friends and I noticed the room was becoming colder even though it was a hot summer night.

I lived in a large flat which had a long hallway and the coldness seemed to emanate from there. Slowly and fearfully our eyes were drawn in that direction but nothing was there.

While our eyes swivelled in their sockets, surreptitiously trying to see into every corner of the room, Mrs. Poole sat serenely, relating a story of which I have no memory because of what happened next. That large, heavy table was slowly rising off the floor. Our elbows resting on the table were now raised to shoulder height.

If the expression on my face was a replica of the person's across the table, then I was in shock. My mouth was agape and my eyes were bulging.

I remember watching Mrs. Poole's lips move while she told her story but all I could think was "This is not happening." Everything and everyone seemed to be in suspended animation.

Perhaps we would have been frozen in time forever except the doorbell rang and instantly everything reverted back to normal. I didn't notice the table's descent and neither did anyone else. We all agreed it was as if a moment in time had been erased from our minds.

Patricia was really disappointed to have missed what was probably a once-in-a-lifetime phenomena because nothing strange or supernatural happened after she arrived.

It's been many years since this strange occurrence happened but to this day I can still feel the chill and the excitement left behind after Mrs. Poole's visit.

WINCHESTER PRESS

Wed., Oct. 27, 1993

The Great Pumpkin lands on residents' front lawn

Liz Edwards
Press Staff Reporter

WINCHESTER — Linus would envy Leslie Levere.

For years and years, the Peanuts cartoon character has sat in vain in a pumpkin patch waiting for the Great Pumpkin to come by.

But the giant gourd appparently has landed in Leslie's front yard. The nine-year-old Winchester Public School student, won a 233-pound giant pumpkin in a classroom story writing contest.

Earlier this month, the class learned how to grow giant pumpkins from their teacher Ann Carruthers, whose husband George was growing them for the first time.

The strain is known as the Atlantic Giant, a variety that can grow to 235 kg (517 lbs.) or more. Tim Moher of Agrico Canada Ltd., a fertilizer outlet in Winchester, started the seeds and passed them on to George.

There are a few tricks of the trade to growing the giants. True pumpkin growing fanatics try to raise huge gourds by feeding them milk or beer via a wick inserted into the main stem of the vegetable. But since this was George's first attempt, he stuck to watering, 200 gallons every other day.

He ended up with four pumpkins, the smallest weighing 176 and the largest one he donated to the story contest after it won first prize for its size at the Williamsburg Harvest Festival Oct. 2.

Leslie's story about how the pumpkin was grown was picked from the other entries by Moher because of its obvious quality.

"It told the full story of what was involved. It was well-written and fun to read," he explains.

She's not sure what she's going to do with it. It weighs about four times more than the slight pony-tailed fourth grader. Making it into a Jack O' Lantern or cooking it for pie would require a lot of work.

Right now it's just sitting on the lawn waiting for Halloween. Leslie says she doesn't think the family will get another one.

One is more than enough.

Pumpkin Joe

by Leslie Levere

Hi! I'm Pumpkin Joe. This is a story about me growing up.

It all started with Tim, the Agrico man. One day I became very lonely because all my brothers and sisters were gone.

The next day Farmer George came and took me home. I was very happy. Every day I sat on the porch in my pot.

Then one day George said, "We should plant this poor pumpkin."

"OK," said his wife. So they planted me in a manure pile.

Every day I got bigger and bigger! One day, the kids next door came to see me. By that time I was a big, giant, enormous pumpkin.

The kids sat on me. "Ouch, you stepped on me," I said as a boy stepped on my arms.

"Oops," said the boy.

The next day George and his wife came to see me. "Today is the contest, Joe," I heard them say.

Soon they loaded me into the truck. At the contest I won ribbons for the largest, roundest, prettiest and cleanest.

When they added the points up I had the most. I sat proudly as the judge announced, "And the winner is Pumpkin Joe!"

The audience clapped and clapped. "Yea Joe!" shouted George and his wife. And that's how I became a champion pumpkin.

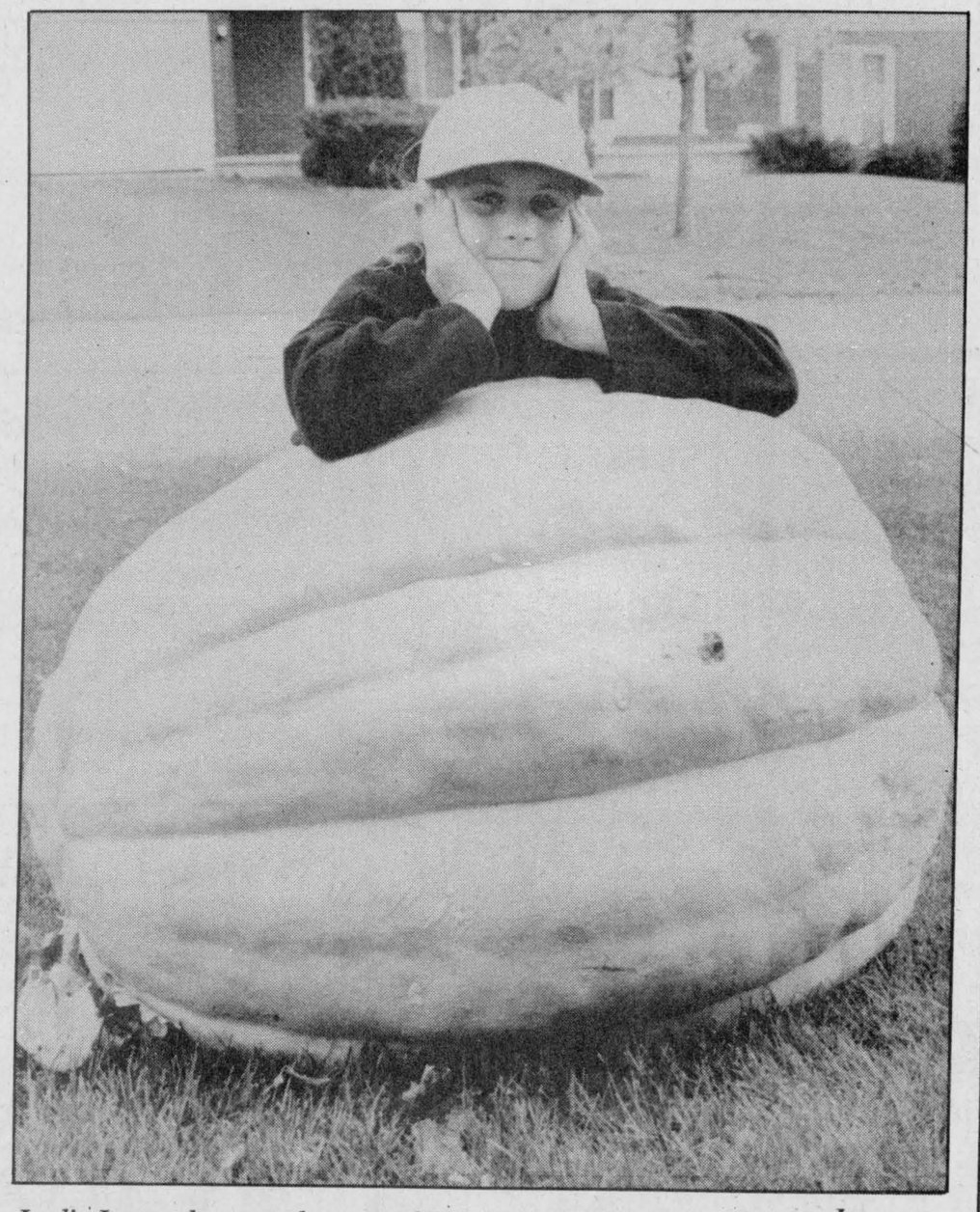

Leslie Levere leans on her pumpkin prize in the front yard of her home. Press Photo — Edwards



Puzzle Patch

Autumn	Fall	Howl	Treat
Bewitching	Ghost	Magic	Trick
Candy	Goblin	Mask	Warlock
Costumes	Harvest	Pumpkin	Werewolf
Dracula	Haunted	Spook	Witch

A U T U M N H A M Z X R G I R W W I T C H
S P O O K R S G O B L I N J C I L B M E A
A A W K N I T H Y A T N P H T T B Q S M R
Y N F E Y I S O P O E Y W E R E W O L F V
D G A E U W D S O O H M O T Y H A I O R E
R B L W C K M T R I C K A Y S A E L N Y S
A A L Y K E U W R B C D S U L Q W T K D T
C T C M Y E Y E T E E N O S O C K S D A Y
U L I O B W N M K X A C F I R N Y H K Y W
L P R N E E O A A O C T A F T S H O W L A
A O E O C C F S T G I I E S G E H W W Z R
S N M R B A K K M O N T H W S O F L G L L
B F I T Y N N A W H C P O O M T O M A T O
B E L S R D N N M L O Y A L A Y D A Y B C
L S L A Q Y O A W R D Q G V G S M P G V K
Y T E K D G E I W I E N I I I W E W W C S
H A U N T E D R L T M K E U C M H F U J D
S V I D F X O W Y J A T D K W I R Q I D A
P U M P K I N E T S Y X A Z E X E O I A Y
C O S T U M E S M N O N Y N I V T T I E M
H A O N L E A K B E W I T C H I N G S G F

See Puzzle Patch Answers on page B-7

You've Got To Be Joking

What did the cow say to her sister in bed?
Moove over.

Why do they say the chicken is crazy?
She flew the coup.

Why is it important for vampires to brush their teeth?
To avoid bat breath.

What can fix a broken jack-o-lantern?
A pumpkin patch.

Farm update

Corn test results in on 20 varieties

Dianne Fetterly
Agricultural editor

MOUNTAIN — The Eastern Crop Doctor has completed corn hybrid performance trials on 20 varieties suited to Eastern Ontario conditions.

Hybrids ranging from 2500 to 2800 heat units were tested in the 25-acre clay plot just west of Winchester on Hwy. 43.

Varieties from Direct Seeds, Northrup King, Pickseed, Pioneer, Pride, King, Funks and Terra were used. Also featured at the site were varieties of soybean, spring wheat, alfalfa, soybeans, peas, canola, white and colored beans as well as fertility and herbicide trials.

All corn varieties were planted May 8. Not only was the same weed control used on all varieties, but soil tests showed that soil type remained consistent throughout the field. Trials were completed by Cliff Metcalfe, Dean Williams and Nick Kinkel of the Crop Doctor.

TEST RESULTS

Most corn varieties in the trial had excellent standability, said Metcalfe. An application of corn root worm insecticide contributed to the good standability, he added.

In general, the test plot yielded as expected, but Metcalfe predicts slightly lower than normal corn yields in some parts of the area, due to heavy, damaging rains earlier in the summer.

The following chart demonstrates how each variety performed in the trials. It lists the hybrid; the number of heat units of each variety; the percentage of broken stalks; the percentage of lodged stalks; the moisture level of the corn; and the yield index — based on a percentage of the average yield of 121.5.

Metcalfe says local farmers can use the results of the trials to compare with the Ontario Corn Hybrid Performance Trials.

Crop Doctor will perform more of the same trials on the plot again next year. As well, more extensive soybean variety trials are planned because the acreage grown to soybeans is expanding, he added.

Further results on the Crop Doctor's soil fertility tests will be available when data is complete.

HYBRID	HEAT UNITS	% BROKEN STALKS	% LODGED STALKS	% MOISTURE	YIELD INDEX @ 15.5% MOISTURE (% of average yield)
Direct Seeds					
D202X	2600	6	1	26.6	110.3
D015X	2600	10	1	26.9	101.8
D221X	2800	4		28.9	93.3
Northrup King					
NK9060	2500	18		27.0	79.2
NK2409	2675	14		30.6	103.4
Pickseed					
2630	2600	4		30.5	91.2
4990	2700	7		32.2	105.2
Pioneer					
3921	2600	6		28.4	105.2
3917	2650	4		29.3	107.5
3902	2650	6	1	28.9	101.8
3876	2700	5		28.8	109.6
Pride					
K154	2650	8		29.5	95.7
K213	2750	5		32.3	96.1
King					
6352	2625	6		29.9	94.3
6355	2750	4		31.0	107.1
Funks					
4034	2600	6		28.3	101.1
4043	2630	3		28.6	103.2
4120	2750	6		32.3	110.2
Terra					
TERRA 1	2500	18		26.0	85.6
TERRA 2	2600	8		27.0	98.4

Average yield = 121.475 bu./acre

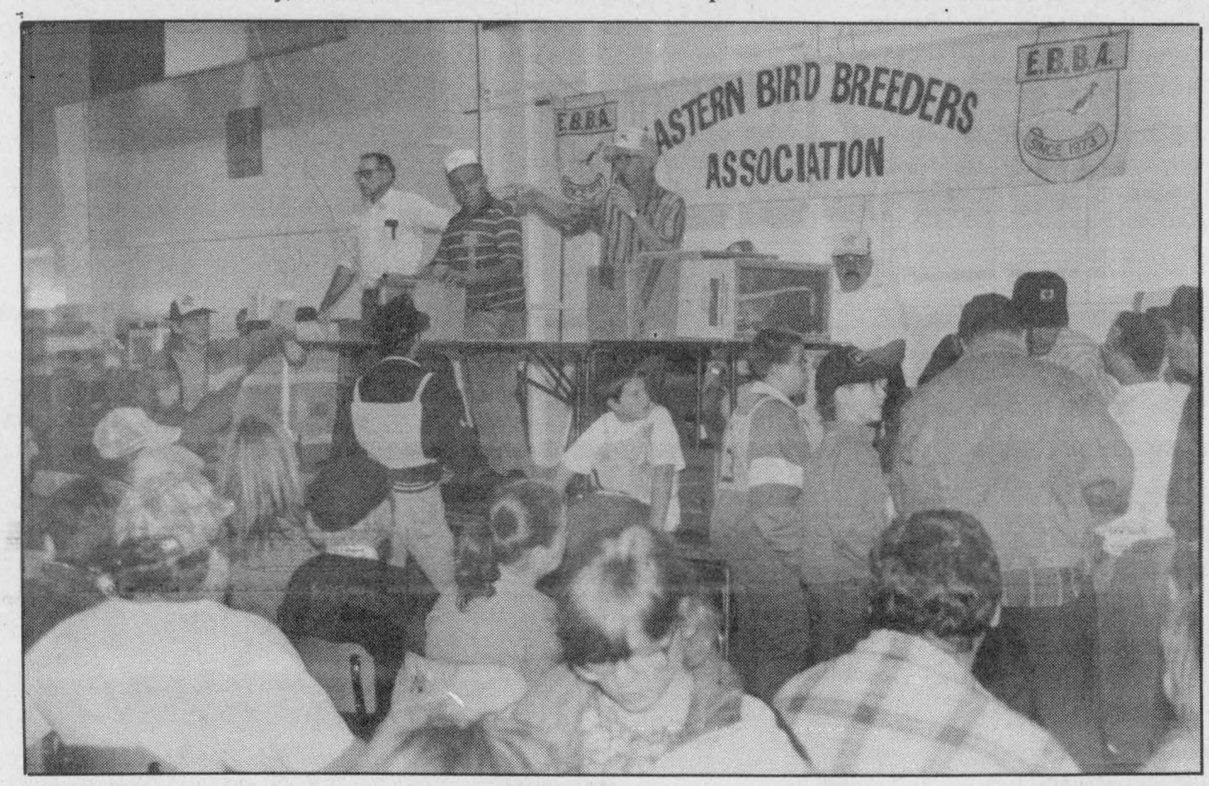

Birds of a feather

The Eastern Bird Breeders Association held an auction at the community centre in Vernon, Saturday. Hundreds of feather-loving enthusiasts flocked to buy and sell birds of every size and shape. The event attracted breeders from Eastern Ontario, Western Quebec and the Northern United States. Pictured; an auctioneer bangs the gavel on another successful sale. Press Photo — Quail

Heat and rainfall report

For the week of October 17-23

	Rainfall	Accum. to date	Corn Heat Units	Accum. to date
CHESTERVILLE	43.0	652.4	N/A	2,744
MORRISBURG	N/A	N/A	N/A	2,874
SOUTH MOUNTAIN	33.2	512.1	N/A	2,855
WINCHESTER	34.5	543.3	N/A	2,766

Seminars for dairy producers

by Blair Murray,
Dairy Cattle Specialist, OMAF

Dr. Charles Sniffen, an authority on the subject of balancing dairy cattle rations and dairy cattle nutrition will be in Eastern Ontario to conduct two seminars for area dairy producers. He will be speaking in Kemptville at the W.B. George Centre on Nov. 4 and in Maxville at the Maxville Sports Complex on Nov. 5.

Both seminars will start at 1pm and end at 3:30pm. Sniffen will also be speaking to a breakfast meeting of feed industry people and veterinarians while he is in the area.

Sniffen has recently been appointed president of the Miner Research Institute at Chazy, N.Y. The proximity of Chazy to Eastern Ontario gives a great opportunity to have Sniffen speak in this area. He is very much in demand to speak to groups of dairy producers and people involved in the feed industry in Canada and the United States.

Due to the widespread concern across Ontario with outbreaks of Bovine Virus Diarrhea (BVD) in beef and dairy herds, a second speaker on the seminar series will be Dr. Rob Tremblay a veterinarian with the Ontario Ministry of Agriculture and Food at Kemptville. Tremblay has spoken across Southern Ontario on the subject of controlling BVD.

Admission for the seminars with Drs. Tremblay and Sniffen is $10 at the door. The seminars are organized and sponsored by the Kemptville Dairy Day Committee, the Ontario Agricultural Training Institute (OATI) and the Ontario Ministry of Agriculture and Food (OMAF).

For more information contact Blair Murray, Ontario Ministry of Agriculture and Food, Kemptville, Ontario. Telephone 258-8300 or fax: 258-8392.

4-H update

Metcalfe takes Agrifest prizes

by Erin James

The Metcalfe 4-H club had their achievement day at Metcalfe Fair. Two weeks later some of the members showed their cattle at the Capital Agrifest in Ottawa.

The grand champion steer was shown by Sally Behnke of Renfrew and the reserve champion steer was shown by Erin James of Russell.

Senior reserve beef showperson was Amy Chinkiwsky of Metcalfe. She also won reserve Simmental junior yearling. Champion Simmental senior yearling went to Marilyn Moffatt of Metcalfe. Reserve Simmental senior yearling was won by Julie Denison of Metcalfe. Carrie Moffatt won reserve Simmental heifer calf and went on to win reserve grand champion Simmental heifer.

Everyone did a great job! Congratulations!

Agri-business directory

Ron JOHNSTONE EQUIPMENT LTD.
Morewood Road, RR1
WINCHESTER
448-3562
SERVICE • SALES • PARTS • INSTALLATION
24 hours, 7 days a week

LORNE E. ACRES EQUIPMENT INC.
Superior Silos & Liquid Storage
High Moisture Oxygen Controlled Bottom Unloading Sealed Silos
Winchester 774-2672
Box 482, Winchester, Ontario, K0C 2K0
Res.: (Lorne Acres) 774-3129
Patz MATERIAL HANDLING & FEEDING SYSTEM
SMALE LIVESTOCK HANDLING EQUIPMENT

MASSEY-FERGUSON Where farmers' ideas take root.
TIBBEN EQUIPMENT LIMITED
For all your equipment needs contact George
BRINSTON 652-4881

EASTERN CROP DOCTOR REG'D
Agricultural Consulting Services
(Soil Sampling, Fertilizer and Pesticide Recommendations)
Dean Williams
Cliff Metcalfe
774-5695
P.O. Box 933
Winchester, Ont. K0C 2K0

Plante Farm Equipment Ltd.
ALFA-LAVAL AGRI
• Val Metal
• Houle barn equipment
• Mueller bulk coolers
• Universal dairy equipment
Brinston 652-2009

DUNDAS AGRI-SYSTEMS INC.
Authorized Dealer for
BOUMATIC
AGRI-METAL
24-hr. service
652-4844
Bart Geleynse

KIEFER BUILT TRAILERS
Mc Intosh EQUIPMENT LIMITED
• Horse and Livestock Trailers
• Steel and Aluminum
• Ball and Fifth Wheel
3436 RIDEAU ROAD
5 Miles South of Ottawa, Just East of Hwy. #31
822-2252 1-800-361-2677

QUINTAN PRODUCTS INC.
Winchester 774-3320
BEST PRICES:
Agricultural lime
Steel and plastic culverts
Septic tanks and sewer pipe
Plastic tubing and fittings
Plasboard (recycled building material)
CONTRACTING:
Excavation
Tile drainage
Henry Zandbergen
Ron Zandbergen
Albert Zandbergen

H.D. Tile Drainage Ltd.
BIG O
SPECIALIZING IN FARM DRAINAGE
- Bulldozer and backhoe rentals
- Erosion control projects
- Manure storage
- Milkhouse/parlor waste disposal systems
- Sub-irrigation systems
HENRY DOORNWAARD RR1, Winchester 774-3751

Rentals available
DAILY OR WEEKLY
- Rear tine tiller
- 3" water pump
- 1-1/2" water pump
- Vibrator packer (for trenches)
- 2200W generator
- Trimmer
- Cut-off saw
- Shredder
- Vibra plate (compactor)
- Push mower
- 16" saw
- 36" cement troweller
- Aerator
- Dethatcher
- Hedge trimmer, 30"
- Posthole auger
Tom's AIR COOLED ENGINES LTD.
SALES, SERVICE & PARTS
Hwy. 31, Vernon
821-1060

C&L FEEDS
are for the BIRDS
HANGING WOODEN BIRD FEEDER for Sunflower or Wild Bird Seed
Special $16.95
Model 463 PLASTIC BIRD FEEDER with seed catching tray
$8.69
WILD BIRD SEED
25 kg (55 lbs.)
$9.95
SUNFLOWER SEED
Striped variety
50 lbs.
$14.50
SEED BELL for the Birds
$1.49
NIGER SEED
50 lbs. $46.95
ALL BIRD SEED AVAILABLE IN SMALLER QUANTITIES
C&L FEEDS
DIXONS CORNERS 652-4875
Contact Brian Follett
WINCHESTER 774-3538
Contact John Knier

Agrifest hosts cream of the crop

OTTAWA — A number of area 4-H members placed well in the Eastern Ontario and Western Quebec Championship 4-H Show held Oct. 15 in conjunction with Capital Agrifest.

Some of the top local winners in the dairy class included:

Darren McDonald of Carleton County showed grand champion Holstein heifer. The heifer was also champion summer yearling and placed first in its division.

Korrine Hutt of Dundas County exhibited champion Holstein junior yearling, while Drew Merkley also of Dundas showed champion junior calf. Amanda Vanderspank, Carleton County, showed reserve Holstein senior heifer and Tammy Henderson received honorable mention. Jodi Gannon of Dundas showed reserve Holstein intermediate calf.

Heidi Mode of Prescott County exhibited grand champion Ayrshire heifer, which was also the champion senior heifer. Jennifer Barton of Prescott showed reserve grand champion Ayrshire (yearling). Dundas's Tommy Suffel showed reserve Ayrshire senior heifer and Heather MacLennan of Stormont exhibited reserve Ayrshire yearling heifer.

Jason Hyland of Carleton exhibited the reserve grand champion Jersey heifer, which was also reserve Jersey yearling.

Stacey Robinson of Carleton County placed first in the other dairy breeds category with her Guernsey entry.

In dairy showmanship, Julia Conn of Carleton County was named reserve grand champion dairy showperson, while Kelly Fawcett of Dundas placed third. As well, Julia was junior champion showperson, with Kelly taking junior reserve spot.

Adam McDonald was the show's senior champion dairy showperson, while John Vanderspank was named internediate reserve champion.

BEEF CLASSES

Carrie Moffatt of Carleton County showed the reserve grand champion Simmental. It was also reserve Simmental heifer calf. Marilyn Moffatt of Carleton exhibited champion Simmental senior yearling and Julie Denison, also of Carleton showed reserve Simmental senior yearling. Amy Chinkiwsky of Carleton showed the reserve Simmental junior yearling.

Jeremy Nixon of Carleton County showed the champion Limousin heifer, while Terry Howie also of Carleton showed reserve in the other beef breeds class.

In beef showmanship, Amy Chinkiwsky of Carleton was named senior beef showperson.

SHEEP CLASS

Christine Acres of Carleton County showed the reserve champion market lamb. The class grand champion was a Renfrew county entry.

In the breeding ewe class, Tracy Clingin of Carleton County placed third. First and second places were won by Leeds County entries.

In sheep showmanship, Daryl Acres, Carleton, was named champion junior showperson. Leeds County 4-H'ers captured overall grand and reserve champion sheep showperson titles and champion and reserve senior showperson titles.

HORSE SHOW

Rebecca MacRae of Stormont County was named champion junior and went on to win grand champion showperson in the 4-H Horse Show. Angie Willaughby of Grenville County was reserve junior champion, while Lisa Knight of Glengarry was named reserve senior champion.

In the walk/jog class, Cynthia Gowenlock of Carleton County placed first, while Tracy Carkner of Grenville placed second. Kristina Sloane, Grenville, was third.

Barbara Minor of Carleton County placed first in junior and intermediate equitation.

Carleton County's Sarah Braatch placed first in junior and intermediate command class, while Amy Muldoon of Grenville placed second and Kelly Fields of Dundas placed third. Vickie Sauve of Glengarry placed third in senior command and third in senior equitation.



Sally Behnke of Renfrew County with her steer after winning champion honors during the 4-H Steer Show held during Agrifest, Oct. 15.

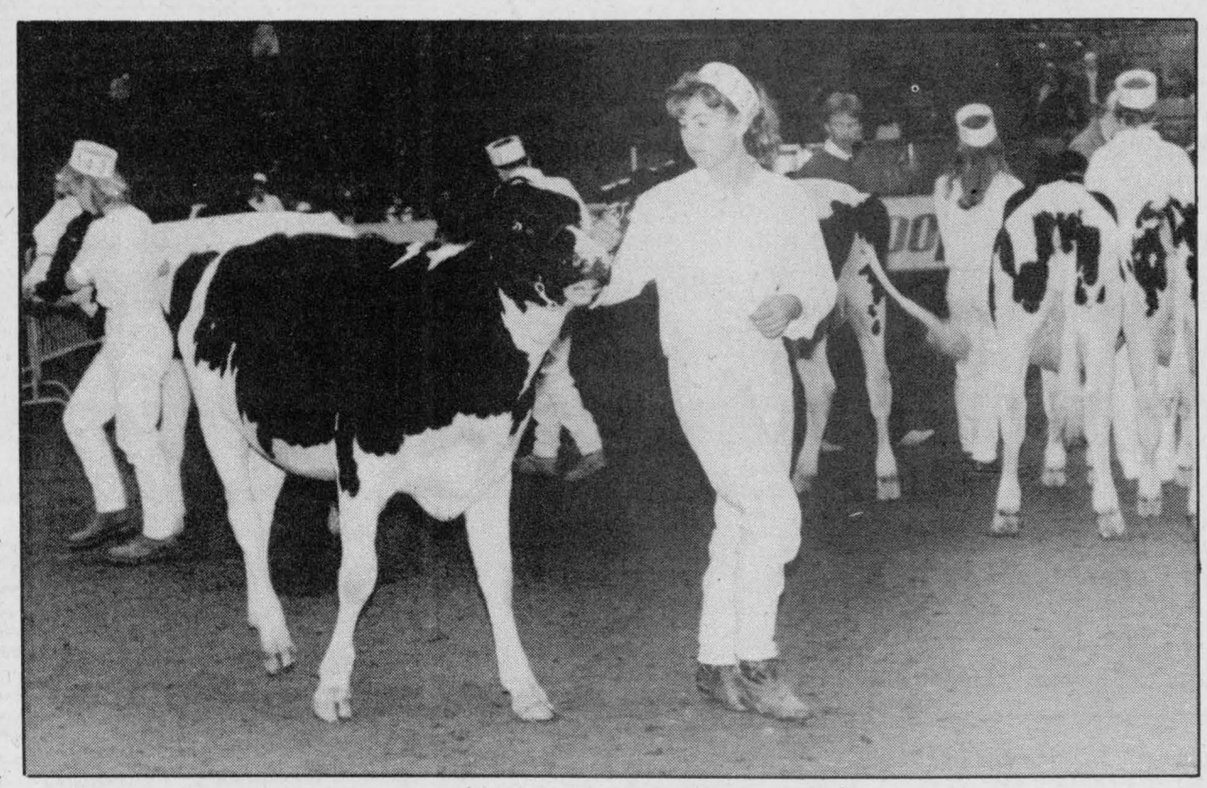

Holsteins on display

Jodi Gannon, of Dundas County, parades her reserve champion intermediate calf during the 4-H Championship Show held Oct. 15 during Capital Agrifest. Press Photo — Fetterly

Winning 4-H steer brings $5.55/pound

OTTAWA — The champion steer in the 4-H steer and lamb auction held Oct. 15 at Capital Agrifest sold for $5.55 a pound.

The 1,250 pound steer owned and shown by Sally Behnke of Renfrew County was bought by Arden Brooks for Canadian Tire on Heron Road in Ottawa. The animal was donated to the Shepherds of Good Hope.

The show's reserve champion steer sold for $4 a pound to Canadian Tire in Vanier. Owned by Erin James of Carleton County, the steer which weighed 1,255 was donated to the Salvation Army.

Other local entries in the championship steer class sold as follows (price per pound):

Tammy Godwin, Carleton, 1,410 pounds, placed third in the championship class, purchased by McVey Insurance, Metcalfe for 2.10;

Mike Quinn, Carleton, 1,315 pounds, placed fifth, bought by Southbank Dodge for 1.25;

Ben Fisher, Carleton, 1,280 pounds, purchased by Continental Mushroom for 1.70.

Other locals competing in the show included:

Jean Foubert, Carleton; Karley Lovat-Fraser, Carleton; Steven Hill, Carleton; Vicki Godwin, Carleton; Steven Vedder, Carleton; Laura Ann Crawford, Grenville; Jeff Nixon, Carleton; Jodee Bolton, Grenville; Jason Vedder, Carleton; and Chrystal Workman, Dundas.

LAMB SHOW

The 120-pound champion lamb, owned by David Brown of Renfrew sold for $3.50 a pound to Embrun Livestock Exchange.

The reserve champion lamb owned by Christine Acres of Carleton County sold to Beveridge, Your Independent Grocer in Osgoode for $3.75 a pound. It weighed 100 pounds.

The following from the area, competed in class one:

Melinda Argue, Carleton; Angie Berube, Dundas; Abigail Argue, Carleton; Spring Dillabaugh, Dundas; Carl Berends, Dundas; Julie Simpson, Dundas; and Amanda Dillabaugh, Dundas.

In class three the following competed from this area:

Darryl Acres, Carleton; Jennifer Cligin, Carleton; Michael Fawcett, Dundas; Chrystal Workman, Dundas; Tracy Beattie, Dundas; Elizabeth Ferguson, Carleton; and John Van Lanen, Dundas.

Ontario Veal Association holds producer workshops

KEMPTVILLE — The Ontario Veal Association is planning nine producer workshops across the province — two to be held locally.

Leo's Livestock in Greely and the Kemptville College of Agricultural Technology will each host a *Healthy Calf Workshop* which will include sessions on proper vaccination, use of growth promotants and parasite control. The sessions are designed to appeal to veal, beef and dairy producers.

The Healthy Calf Workshops will be facilitated by local veterinarians and Ontario Ministry of Agriculture and Food staff. The workshops will concentrate on a *hands-on* approach and will be held at facilities where the use of calves has been specially arranged for the program.

Leo's Livestock Exchange will host a workshop on Tues., Nov. 2 at 6pm. The KCAT workshop is slated for Thurs., Nov. 4 at 1pm in the Parish Building, Ampitheatre 2.

For information or to confirm attendance contact Dr. John Morgan at 258-2394, Dennis McKnight at 258-8393 (KCAT) or Steve Spratt at 821-2634 (Leo's). As well, interested parties may contact Keith Emiry at the Ontario Veal Association at 519-824-0334.

Workshops are approximately two hours long and are free of charge.

TAKE HOME A FREE* STIHL® WOOD-PRO™ KIT
All Stihl saws on sale. $75.00 RETAIL VALUE
250 ml Engine Oil Mix · STIHL Cap · 10 Litre Gas Can with Stop-Flow Spout · Replacement Oilomatic® Chain Loop · Coleman® Night Sight™ Spotlight · 1 Litre Chain Oil · Valuable STIHL Coupons worth over $65.00 · Sharp Advice' Filing Manual
PLUS $50.00 OFF STIHL's 026 & 039 Chain Saws!
*With the purchase of any new STIHL 009L, 021, 023, 024, 025, 026, 029, 034, 036, 039, or 044 chain saw.
STIHL® Number One Worldwide
Offer available while supplies last. For full details and a free demonstration, come see us today!
Tom's AIR COOLED ENGINES LTD.
SALES, SERVICE & PARTS
HWY. 31, VERNON
821-1060
1-800-263-3398
Store hours: Mon.-Fri. 8am-6pm; Sat. 8am-12 noon

At BOYD'S... we've got you covered
BOYD CHRYSLER
AUTO BODY REPAIR
Winchester 774-2520
(Fax 774-2264)
Serving You Since 1936
Mopar CUSTOMER CARE
Your FIRST choice FOR AUTOMOTIVE PARTS & SERVICE

CLEAR CUT INSTALLATIONS
WINDOWS • DOORS
REPLACEMENT EXPERTS
"ESTABLISHED SINCE 1986"
Your satisfaction is our window to success
989-2367
SOUTH MOUNTAIN
We also do:
ROOFING • RENOVATIONS
•GENERAL CONTRACTOR

COMBINATION COMBINE
NEW MAGNUM 7200 SERIES CLINIC



Thursday, October 28, 1pm-4pm
at the farm of David and Carol Bryan
Hwy. 43, 6 miles west of Winchester - Watch for signs
Demonstration of new 1666 Axial Flow Combine - Refreshments
SINCE 1903 - IN BUSINESS FOR FOUR GENERATIONS
J.R. Brisson Equipment Ltd.
RR#3, Casselman, Ontario
1-613-764-2962 • 1-800-465-2273
case IH

Babies of 1993



We will feature the babies born this year.
Photos will appear in our New Year's edition, Wednesday, Dec. 29, 1993.
Winchester Press
774-2524
(Babies born in December 1992 also welcomed.)
Sample Ad

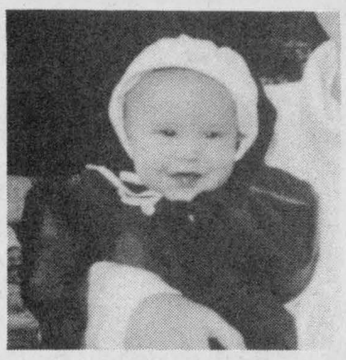

Christopher John Cooke
June 4, 1993
Son of Larry & Hope
Send or bring in this form along with $15 (plus GST) to the Winchester Press, Box 399, Winchester, Ont., K0C 2K0.
Your baby's name _____
Date of birth _____
Your message _____
Don't forget to include a black and white or color photo of your baby. Wallet size photo preferred.
Deadline: Dec. 17, 5pm

SUMMERS
INSURANCE BROKERS INC.
GENERAL INSURANCE
ALL THE CHOICE IN THE WORLD
WINCHESTER 774-2515 or 774-2519

FREE ESTIMATES
Barry's Painting and Wallpapering
BARRY FAWCETT
774-3227
594 MAIN STREET
WINCHESTER, ONTARIO
K0C 2K0

NORBEK SERVICES
YOUR CONSTRUCTION & RENOVATION SPECIALISTS
Thinking of building or renovating? Free Appraisals
CALL BOB HART
TEL. 613-774-3517
MOBILE 613-762-5558
PAGER 613-786-5135
Compare, then make your decision
P.O. BOX 669
WINCHESTER, ONT.
K0C 2K0

RODGER BURNSIDE & ASSOCIATES LTD.
FINANCIAL STATEMENTS
Corporate or Individual Tax Returns
Computerized or Manual Bookkeeping
Farm Reports, Payroll
YES WE CAN
1738 Old Prescott Road
P.O. Box 130
Greely, Ont.
K0A 1Z0
Phone 821-2263
688 St. Lawrence St.
P.O. Box 728
Winchester, Ont.
K0C 2K0
Phone 774-2178

ORMOND CONSTRUCTION LTD.
Where one call will take care of all your home repairs.
774-2005

Classique Bridals
WEDDING GOWNS
FLOWERGIRL AND BRIDESMAID GOWNS
By Alfred Angelo
JEWELLERY BY CATHY'S CONCEPTS
Accessories • Alterations • Consignments
WINCHESTER, ONT.
K0C 2K0
VISA
Kim Link
By appointment only 613- 774-5543

TRIPLE B STRUCTURES LTD.
Butler Pre-Engineered Steel Buildings
Commercial and Institutional
Over 15 years experience
WILLIAMSBURG, ONT.
Ralph Buter
BUTLER
office 613-535-2820

RIDEAU AUCTIONS INC.
Winchester, Ontario
Household, Estate, Farm, Industrial, Real Estate Auctions
Hunter McCaig, Auctioneer
Days: 774-2735; Evenings: 258-5095

Metcalfe **PHARMACY LTD.**
"Our personal touch makes the difference."
Open Monday-Friday, 9:00am - 6:00pm,
Saturday, 10:00am - 3:00pm
Pharmacist Ronda Hicks
8206 Victoria St., Metcalfe 821-1224

JOHANSEN
TRUCK & AUTO CENTRE LTD.
(Prop. Dave Johansen)
- Complete Radiator Service
- Commercial and Domestic Vehicles
- Motorcraft Batteries
HWY. 31, SOUTH OF WINCHESTER
TELEPHONE 774-2806
Krown Rust Control System

Orton Robinson
CUSTOM BUILDERS LTD.
RR1, Winchester
Telephone 774-2374
NEW HOMES
ADDITIONS
RENOVATIONS
ROOFING
LOTS AVAILABLE

Taylor & Taylor
Chartered Accountants
251 Water Street West, Prescott, Ontario, K0E 1T0 613-925-5984
Providing services in: • Audit • Tax • Bookkeeping
• Financial Planning • Accounting • Consulting
to businesses, farms, individuals and non-profit organizations

STRADER'S
SALES & SERVICE
"THE RIGHT CARS AT THE RIGHT PRICE"
CONTACT DAVID CASSELL OR GARY STRADER
HWY. 2, MORRISBURG 543-3312

Classifieds

Professional & Business Directory

HAZEN MELDRUM LTD.
Ontario Land Surveyors
W.J. Johnston, O.L.S.
Resident Surveyor
610 ST. LAWRENCE STREET
WINCHESTER, ONTARIO
Tel. 774-2414 P.O. Box 394
31tfc

GARY BREYER
London Life Insurance
New Freedom 55
and Life Term to 100
Residence: 543-3378
Morrisburg
31tfc

KINKAID AND LONEY MONUMENTS
Smiths Falls, Ontario
Monuments erected anywhere
in Eastern Ontario
Smiths Falls
283-3480
Winchester Area
GERALD C. HOLMES
774-2665
Authorized dealer for
ROCK OF AGES MEMORIALS
31tfc

MONUMENTS
Eastern Ontario Cemetery Memorials
RR2, Mountain, 258-2927
Monuments and markers in granite or bronze. Cemetery lettering and monument restoration.
Bruce Campbell
463 York Street, Box 275
Winchester, 774-2493
31tfc

Notice

NOTICE
Pension, limited income, bankrupt and require a car? Why not lease? Call your area leasing headquarters, Car-o-line Autos, Chesterville, 448- 2488 for details.
30c

Services

POOLS 'N THINGS
New Pools, Spas, Chemicals,
Pool Repairs, Liners
Interlocking Stone Decks,
Driveways. Free Estimates.
POOLS 'N THINGS
Lyman Holmes
Winchester, 774-2641
41tfc

ALCOHOLICS ANONYMOUS
If you want to drink that's your business. If you want to stop, that's ours. Call AA, 535-2418, 774- 3337 or 543-3484. For families of alcoholics (ALANON), 774-3337 or 543-3484.
28tfc

LEAVES A PROBLEM?
Rent a 36" Tow-Type LAWN SWEEPER
from
LOCKE'S RENTALS
DIXONS CORNERS 652-1620
29-30c

CARPETS NEED CLEANING?
Do the job yourself with our
Castex HEAVY DUTY CARPET CLEANER
from
LOCKE'S RENTALS 652-1620
29-30c

ATTENTION LADIES!
Earn $money$ now and be your own boss, "Opportunity in Jewelery". Call Shelley, 448-3286.
29-31

LOSE WEIGHT
GAIN ENERGY
Effectively and Safely
Canadian Naturopathic Doctor developed; doctor recommended product; Health & Welfare Canada, FDA & Quebec guidelines met; natural herbal ingredients; confidentiality ensured; no powders to mix; no meetings to attend; no special food preparation. **GUARANTEED OR YOUR MONEY REFUNDED. Lose weight! Feed great!**
Call Connie at 613-448-3227
29-34

ANTIQUES & COLLECTIBLES
Bought and sold. Also interested in complete households. Good price. Marvelside Farm Antiques, 3440 Gregoire Rd., Russell, 445-5484.
30tfc

ADDICTED? ALONE? AFRAID?
Want to quit, but need help? Cornwall Detox Centre, 305 Montreal Rd., Cornwall. The First Step, 24 hr. service. 938-8506.
30

STEELE VIDEO
All events: sports, anniversaries, reunions, insurance inventory. Wedding videos from $299. Bill Steele, 774-2242.
30c

ELECTROLUX DEPOT
Now open Hwy. 31 Esso, Metcalfe Supplies, service and sales, free pick-up and delivery. Free service check on all makes and models. CHRISTMAS SPECIAL. 2 rooms of carpeting, vacuumed and shampooed. Only $22.95 tax included. 821-2870, Debbie.
30tfc

DO IT RIGHT!
SD&G Defensive Driving School. Insurance reductions, individual lessons, no peer pressure, picked up at home or school for driving. Complete course of 25 hours in class and 10 hours driving, includes city experience. Class starts Morrisburg P.S. in near future. For more information call **Williamsburg, 535-2517**.
30c

Lost

LOST — Missing in South Mountain area, orange and white male cat, solid build, no collar, reward. 1-822-7400 or 989-2047.
30-31

Wanted

WANTED — Every Tuesday, healthy, Holstein bull calves. Top price for good young calves between 95-110 lbs. Deliver to Delft Blue Veal farm, Lightning St., Williamsburg between 10am-2pm. For prices of the week phone Walt at 543-2796 Monday nights after 8pm.
45tfc

WANTED TO RENT — Shed or barn for 3 years, approximately 3,000 square feet. Good quality and quantity of water essential, along with suitable drainage. Situated preferably 20 km in radius of Morewood. Call 448-2608.
30c

WANTED TO RENT — With option to buy, older farm house with barn or garage, in need of repair. Call 657-1198.
30-31

Help Wanted

AVON
Start selling Avon today and help pay for your Christmas. Call 788-0516.
25-30

HELP WANTED — Full-time position, for licensed oil burner mechanic, experience necessary. Call 774-2655.
28tfc

HELP WANTED — Experienced part-time milker - milking parlor. Call 989-2770.
28-30

HELP WANTED — Man to cut trees in Russell. Wood, plus remuneration. Phone 267-4250.
30

HELP WANTED — Masonry contractor, needs laborer for 3 weeks to work in Berwick. Call 535- 2301.
30c

Work Wanted

WORK WANTED — Barkley Plumbing and Heating. We specialize in Myers pumps and softeners. Service and installation of furnaces - wood, wood-oil, wood-electric, oil and electric. Paul Barkley, 989-2844.
39tfc

WORK WANTED — Sullivan Bros. Const. - Weeping bed installation; building movers; basements; hy- hoe excavator; dozers; trucking; loaders; fill; top soil; crushed stone. 448-2332.
34tfc

WORK WANTED — Carpentry, painting and wallpapering. Call Don Barkley, Inkerman, 989- 5460.
26tfc

WORK WANTED — Nick Huttinga & Son, interior and exterior painting. Call now for free estimates on fall specials. 657-1446, Cardinal.
25-32c

PAINTING
You want good quality work call Dervis. Painting, washing windows, chimney sweeping, cleaning eavestrough. 774-0101.
26tfc

WORK WANTED — Male housekeeper available, with references. I do windows. Stephen, 774-0550.
26stf

WORK WANTED — Been putting off that do-it- yourself job? Delay no longer. Call Russell Robinson for quality carpentry at an affordable price. No job too small. Call 448-3534.
29-30

WORK WANTED — Dairy cow clipping. I supply clippers. 445-3847.
29-30

WORK WANTED — Masonry, repointing, brick and stone houses; also chimney work, foundation work, carpentry work, roofing, siding and painting. Phone 774-6921.
30-31

THE HANDIEST MAN
228-8195
"No Job Too Small - I'll Do It All"
Carpentry, plumbing, painting, drywall, yard work, rec rooms, general labor, etc., etc., etc.
Raymond Besharah
30tfc

CARPENTER - CONTRACTOR
available with wide variety of building trade skills - interior and exterior
16 years experience
Residential - Agricultural - Commercial
G.S. Construction
Winchester Springs
774-2452
30c

WORK WANTED — Classic Klean - Housekeeping Services. Oven and refrigerator cleaning, window washing, wax application and stripping. References. Helping to make your home a place of rest. Call after 4pm, 774-5853.
30-32

WORK WANTED — Need some extra time to youself? Reliable person available to do light housekeeping, at your convenience. Reasonable rates, references available. Phone when convenient. 535-2206, ask for Karen.
30-31

For Rent

FOR RENT — Commercial space, 2,000 sq. ft. or 2-1,000 sq. ft. in Chesterville. Phone 448-2068.
9tfc

FOR RENT — Commercial space for lease, 1,400 sq. ft. located on Meadow Drive, Greely. Suitable for doctor/dentist office, real estate office, fitness gym or any other professional business. For more information, call 821-1488, after 6pm 821-1497.
24tfc

Accommodation

FOR RENT — 1 and 2-bedroom apartments in village of South Mountain. Available immediately. References required. Phone 989-3863.
3tfc

Accommodation

FOR RENT — Metcalfe, Ont. New 2- and 3-bedroom homes. No pets. 821-1281.
27-30c

FOR RENT — 1-bedroom apartment in Winchester, $375/month plus utilities. Available immediately. Call 448-3562.
23tfc

FOR RENT — In Winchester, 2-bedroom apartment, $445/month plus utilities. Available immediately. Call 448-3562.
23tfc

FOR RENT — Bachelor apartment, St. Lawrence St., Winchester, available immediately, heat and hydro included in rent. Call 774-0060.
24tfc

FOR RENT — 2-bedroom apartment in Winchester, available Nov. 1. 774-0060 or 774-3894 evenings.
27tfc

FOR RENT — Park Place Apartments, Winchester. 2-bedroom apartment, fridge, stove, washer and dryer. After 5pm, 774-3832.
30tfc

FOR RENT — 3-bedroom modular home, $525/month, fridge, stove, washer, dryer included, utilities extra. Non-smoker, no pets, references required, available Oct. 1. 774-2448 afternoons or evenings.
30c

FOR RENT OR SALE — 4-bedroom, split level, 1- 1/2 bath, 2 rec rooms, 2 fireplaces, laundry room, oil heat, air conditioned, large lot in Chesterville, 53 Albert St. Call 1-931-1786 or 448-2611.
30c

For Sale

CASSELMAN PLYWOOD HOME HARDWARE BLDG. CENTRE has all you need to build or renovate your home at competitive prices. Hardwood flooring and complete line of pressure treated lumber available. Vast choice of doors and windows. Excellent prices on ceramic, carpet, vinyl flooring and patio stones. Tel. 764-2876.
2tfc

FOR SALE — Cedar posts, rails, poles, for clothes lines, pole barns, etc. All lengths and sizes. 258-4101.
2tfc

WANT TO LOSE WEIGHT?
Our herbal preparations are a blend of all natural, caffeine-free ingredients specially formulated to help you enhance your health and eliminate excess weight. Make P & T and Nature's Tea part of your weight loss program. Become healthier the natural way. Call Donna 535-2423.
26tfc

FOR SALE — Trailer loads of 3.25 cu. ft. compressed, dry shavings. R.S. Allison & Sons Ltd., 774-2925.
22tfc

FOR SALE — Stovewood, maple and ash, $45 per cord. Delivery available. 543-2746.
24-31

MUST SELL — Finch area, 70 acres with 1,000 foot frontage, $45,000; 3 lots, 1.32, 1.64 and 1.92 acres starting at $12,500. Phone 984-2753 or 721-8970.
27-31

FOR SALE — 14x64 ft. Northland 2-bedroom mobile home with carport, deck, 2 concrete driveways, shingled roof, electric forced air furnace on lot, 84x115 ft. at Sandy Mountain Campsite, 989-2058 or 989-3821.
28tfc

FOR SALE — Solo Flex exercise equipment. Complete with butterfly attachment. Nearly new. After 5pm, 989-5216.
29-31

FOR SALE — Toys, toys, toys! Our Ford, New Holland toys have arrived. Erik Therkelsen & Sons Farm Equipment, 551 Castor, Russell, 445-2818.
30c

FOR SALE — Mobile home, 14x64, CSA approved, 3 bedrooms, redecorated, complete; ready to move on new site and move in. $13,000. 448-1534.
30

FOR SALE — Upright freezer, 12 cu. ft., $45; round dinette table, genuine teak veneer, $50; Hard shell cartop carrier, used once, $95; adult coaster bicycles, $15 each. After 6pm, 989-2804.
30

FOR SALE — Fisher woodburning fireplace insert, glass in doors, firebrick lined, circulating fan, fits 24-1/2" opening. Bruce Kerr, 774-2456, 774-3939.
30tfc

FOR SALE — Girl's skates, size 11 and 13, $10 each; girl's moulded skates, size 12/13, worn 1 season, $20; boy's CCM size 12, $20; boy's Micron size 2, worn 1 season, $25. Phone 774-2455.
30

FOR SALE — Switching to gas. Large wood stove, asking $300 or best offer. Call for details. 774- 2555.
30-31

FOR SALE — Saxophone, alto, Buffet Crampon, 5 years old, professional quality, hardly used, $800. 448-1534.
30

For Sale

FOR SALE — 1977 Chev Impala, good motor and body; Ford 8N tractor; camper cap for Ranger. After 6pm, 821-2541.
30

FOR SALE — Hobby tools: jig saw; 3" belt sander; 6" grinder; radial arm saw; air compressor; and more. Call 774-2325.
30

WHY RENT WHEN YOU CAN BUY
10K down, less than $700 per month gets you into this 3-bedroom. Excellent location near schools and shopping. Great starter home. Make offer. Call 535-2423. All reasonable offers considered.
30tfc

90 DAYS FREE
Noma-Canadiana snowblowers. 10 hp, 28", only $1,125. Eastern Engines, Hwy. 31, Williamsburg, 535-2488.
30c

FOR SALE — Building lot, 4-acre country lot with lots of mature trees. Situated on a paved county road in South Mountain. 989-2357.
30

FREE KIT
With purchase of Stihl-Husqvarna or Jonsered chain saw. Sales and service at Eastern Engines, Hwy. 31, Williamsburg, 535-2488.
30c

FOR SALE — Wagons for light horses for show or pleasure; silver and golden Seabrite White pigeons; raccoon traps. Phone 448-2551.
30

Automotive

NOTICE — We're at your service. Need a vehicle and the bank turned you down again! Call Car-o-line Autos, Chesterville, 448-2488. Your area leasing headquarters for new or reconditioned vehicles.
42tfc

FOR SALE — 1986 Chevy Cavalier CS, 2 litre, red, 100,069 km, will safety, best offer. Phone 774-6731.
29-30

FOR SALE — 1987 Caprice Classic, 305 V8, 173,000 km, loaded, green exterior, matching interior, excellent condition, asking $5,500 certified. Phone 989-6095.
30

FOR SALE — 1979 Pontiac, 8 cyl., many new parts, best offer. Phone 535-2830.
30

FOR SALE — 1985 Oldsmobile Cutlass Supreme, air conditioning, cruise. 774-2169.
30-33

FOR SALE — Van, 1985 1/2 ton Dodge, 6 cyl., automatic, good tires, as is. $1,650 firm. Phone 984-2051.
30tfc

Farm

FOR SALE — Cow mats, $44.95 or large quantities. Prices on request. Garry Murphy Sales and Service, Brinston, 652-4802.
22tfc

SOYBEANS WANTED
Licenced elevator. Fred Zandbergen Farms Inc., 652- 2069.
9tfc

FOR SALE — Shelled corn, $6/88-lb. bag; rolled corn, $6.50/88-lb. bag. Phone Tom, 448-3350.
31stf

COMBINING AND CUSTOM PLOWING — Book now. Call Fred Zandbergen. 652-2069 or 1-800-361-3305 or 652-1506 after 5pm.
14tfc

FOR SALE — Used wooden pallets suitable for under round bales of hay, $2. R.S. Allison and Sons Ltd., 774-2925.
21tfc

COMBINING — 1680 Case-IH 4-wheel drive, specialty rotor. Biggest capacity and best quality grain. High moisture corn, soyabean and grain corn harvested. High quality work and low prices. Over 10 years experience. Pete Cumming 445-2053, 445-5675 anytime.
25-30

FOR SALE — DeLaval 1 1/2" glass pipeline for 32 cows complete with 3 high capacity claws with vacuum pulsators and deLaval 320 gallon bulk tank, excellent working order. 774-3570.
29-30

APPLES
Apple Cider and Apple Products
Smyth's Orchard
Dundela
(between Williamsburg & Dixons Corners)
Open 7 days a week 8am-Dusk
652-2477

Classified Advertising Rates

All Classified Advertising Payable In Advance

20 cents per word, $4.00 minimum

Classifieds will be accepted by telephone, but must be paid by 10am Tuesday, for publication on Wednesday.

Tel. 774-2524

Classified Deadline: 10am Tuesday, for publication Wednesday

VISA

Classifieds

Farm

FOR SALE — 371 round bales. Alfalfa and timothy, no rain, $7.50 a bale; Ideal bedding chopper. 984-2208.
29-30

FOR SALE — New Idea semi-liquid manure spreader, model 384. Plante Farm Equipment, Brinston, 652-2009.
29tfc

FOR SALE — DeLaval rail feed car, 3 compartments with 160 ft. of track, also 4 Boumatic milkers with 4 sentries and 150 ft. of 2 in. SS pipeline. Phone 258-4246.
29-30

FOR SALE — Int. plow, no. 560, 5x16 inch; 1 Int. plow, no. 710, 5x18 inch. Call 448-2868.

FOR SALE — Massey Harris 33 with loader, runs good, loader needs work, $2,000. $1,500 without loader. 657-1114 or 657-4631.
30-31

FOR SALE — 1,000 gal. Surge tank with auto- wash, 2x3 hp compressors, excellent condition. Must sell. 613-652-4844.
30-31c

FOR SALE — Rollermill, Harvestore model 720, excellent condition. 613-652-4844.
30-31c

FOR SALE — Nuhn suction tank, 2,700 gal. U.S.; stable cleaner transmission, Ideal. Phone 445- 2832.
30-31

Household

ELECTROLUX
October specials: All vacuum cleaners, uprights, canisters, centrals with parts, shampooers, new or used. Bags, filters and repairs. Apply to Sam Cowan, 925-3586; Winchester at 774-3932 or Kemptville at 258-2497.
26tfc

FOR SALE — Refinished furniture. Carman Refinishers, Iroquois, 652-2011.
39tfc

ELECTROLUX
1993 stock
Super clear-out special from $100, $200, $250 off certain makes while supplies last.
****
We repair any kind vacuum. Mitch Cassell, 543- 2140, Morrisburg, display at McHaffie Flea Market, Sundays.
26tfc

FOR SALE — Buffet and hutch styled wall unit, glass doors with light, white in color; and two children's bicycles. Call after 5pm, 989-2146.
18stf

FOR SALE — RBS Used Furniture and Appliances, always a great selection at terrific prices. Open Tuesdays to Sundays, South Gower Industrial Park. Buying and selling. 258-2613.
24tfc

FOR SALE — Kitchen table with 4 chairs. Asking $150. Phone 448-2451.
30-31

FOR SALE — TV tower antennae with rotor, $50. 774-0255.

FOR SALE — A number of used appliances, all in excellent working condition. GE dryer with new motor, element and slides, $175; used 30" stove, $120; dehumidifier, $110; 14" color TV, $100; used microwave oven with browner for only $125. John Witteveen TV Appliances Sales and Service, 448- 2766, RR2, Chesterville (Dunbar).
30c

FOR SALE — Brand new 20" color TV with remote control and on-screen graphics, on sale for just $369. 14" portable with remote, only $289. John Witteveen TV Appliances Sales and Service, 448- 2766, RR2, Chesterville (Dunbar).
30c

FOR SALE — Viking top-of-the-line fridge, $850; stove, $890; Kenmore fridge, $480; washer and dryer, $390/pair. 596-7312 or 821-2827.

Pets, Livestock

POULTRY PLUCKING — Chickens, ducks, turkeys, geese, etc. 838-4810.
27-30

WORK WANTED — Horseshoeing and trimming. Call Bill at 989-2088.

FREE — Puppies, mixed breed, look like shepherds, brown and black, 7 weeks old. 774-3148.

WANTED TO BUY — Crippled, canner, cull cattle. Fair prices, cash. 657-1114 or 657-4631, Archie Martelle.
30-34

Al-Mor Ladies Wear
&
The Brookslyn
have scared up some
HALLOWEEN SAVINGS
Pay
No G.S.T.
No P.S.T.
on all purchases until
Saturday, Oct. 30
We'll be handing out Treats in Costume this Saturday. Wear yours and get a Special Treat
Chesterville
448-3370 / 448-2804

Pets, Livestock

FOR SALE — German shepherd puppies, registered, vaccinated and paper trained, good temperament and background, $350 each. One male and 3 females left to choose from. 984-2613.
30-31

FREE — Brown egg laying chickens, approximately 1-1/2 to 2 years old. Please call 448-2538.
30c

FREE — Kittens, to good home, 6 weeks old, all different colors, house and litter trained. Phone 535-2830.
30

FOR SALE — Simmental bulls; one purebred, 10 months old (polled); one full blood, 10 months old. Phone 821-1130.
30-31

FOR SALE — Holstein bull, breeding age, sired by Blackstar. Dam is VG with 11922 kg milk, 3.2% fat and 3.3% protein. 262-224-268 BCA. Second dame is VG with 240-311-238 BCA. Phone Robert at 535-2360.
30c

Birth Notice

PRINCE — Steven and Patricia (nee Curtis) are pleased to announce the safe arrival of their son, Cody Curtis, on Oct. 15, 1993, weighing 7 lbs., 8 ozs. at the Ottawa Civic Hospital. A brother for Ryan. Proud grandparents are Clark and Sybil Curtis and Ralph and Betty Dillabough.
30

BAKER — Derrick Roy, born Sept. 30, 1993, weighing 6 lbs., 2-1/2 ozs., delightfully relieved are parents Roy and Darlene (nee Stewart) and brothers Matthew and Christopher. We would especially like to thank Dr. Huard, his assistant and the nurses at Ottawa Civic Hospital for the care while there. Extra special thanks to Dr. Adamson and the maternity nurses at Winchester Hospital for my safe arrival. Proud grandparents are George and Lois Stewart, Morrisburg; Winnifred Baker, Iroquois; and great grand-mother Terrsa Nurse of Morewood.
30

Card of Thanks

CARD OF THANKS — The Winchester Hospital auxiliary would like to thank all volunteers for their great team work which made our bazaar an even bigger success than last year. A big thank you to the community who bought tickets and came out to support us. Special thanks to Ault Foods, Winchester Cheese, Mountain Orchards, Crerar's, Durant's Flowers, Upper Canada Quilters Guild and the Dutch ladies, bakers and crafters for their donations. Thanks to the Girl Guides and Scouts from Chesterville who were such a great help. Thanks to those who moved tables, Tyler Veley, Steve Wyman, Perry and Andre Lamoureaux, Doug Smith, Joey O'Connor, Louise Shaw, George Edwardson, Floyd Fisher, Gord Lancaster, Paul and Ted Allen, Frank Milne, Melody and Jim Barton. And to those who loaned them, Winchester United, Winchester Presbyterian, and Hallville United Churches, Mountain Recreational Hall and to Bill Crummy who did the road signs. Last, but not least, to the Press for their continued great coverage.
— Carol Allen, Convenor
30c

CARD OF THANKS — We would like to thank our friends for their farewell hospitality shown to us prior to leaving Winchester. Your friendship and kindness will always be remembered. You have our address and we look forward to seeing you in our new home.
— Gordon and Norma Burns
30

CARD OF THANKS — I wish to extend a sincere thank you to my family, friends and neighbors for their flowers, gifts, cards, fruit baskets and visits while I was a patient in Winchester Hospital and since coming home. I enjoyed the card reminiscing the many names of the coffee club members from both Sutton's and Mary's Restaurant. Special thanks to the nurses, staff and Drs. Schnurr and Frye for their care and concern, also to Clara for staying with me when I came home. Everything was greatly appreciated, including the Meals on Wheels, the Homemakers and the VON.
— Jean Sutton
30

CARD OF THANKS — We would like to extend our sincere thanks and appreciation to our many kind relatives, friends and neighbors during the recent short illness and death of our dear daughter and sister, Lois Cronin. Your gifts of food, cards, calls and kind thoughts were all deeply appreciated. Lois will be sadly missed by us all.
— Pearl Levere and family
30

CARD OF THANKS — Sincere thanks to neighbors, friends and family for the food, get well cards, flowers and visits while I was in hospital and since returning home. Special thank you to Dr. Slowey, doctors and nurses in ICU for my wonderful care. Thank you also to Rev. Harwood and Rev. MacPherson for their prayers and visits.
— Muriel Rae
30

CARD OF THANKS — We wish to extend warm and sincere thanks to all who helped us celebrate our 35th anniversary on Oct. 15, 1993. We thank our family, friends and neighbors for the lovely cards, gifts, flowers and anniversary greetings. Thanks to all who helped make our evening an event to remember on such a happy occasion.
— Gilbert and Edith Gray
30c

CARD OF THANKS — Thank you to our family and friends for their help and support during the recent loss of our mother, Lois Cronin.
— The Cronin family
30

CARD OF THANKS — We would like to thank Satnaum, Bob and Rose, Sophie and Jim, Debbie and James, for being there for us during a difficult time.
— Brenda and Ted
30

CARD OF THANKS — A heartfelt thank you to family, friends and neighbors for the cards, gifts and best wishes extended to me at my 80th birthday celebration.
— Dudley Smail
30

Card of Thanks

CARD OF THANKS — We would like to thank our family, friends and neighbors for helping us celebrate our 25th anniversary. For the gifts, flowers and cards we received. Also thanks to our children and everyone who helped them in planning and making our celebration so special.
— John and Linda Cinnamon
30

In Memoriam

HOLMES — In loving memory of a dear mother, Irene Holmes, who passed away Oct. 29, 1991.
Dear God, please take a message
To my mother in heaven above;
Tell her that I miss her,
And send her all my love.
A million times I've needed you,
A million times I've cried,
If love could only have saved you,
You never would have died.
If I had one lifetime wish
And that wish could come true,
I'd wish with all my heart
For yesterday and you.
— Your loving daughter, Suzan
30

DROPPO — In loving memory of my dear husband, Foster, who passed away Nov. 2, 1991.
His weary hours and days of pain,
His troubled nights are past,
And in my aching heart I know,
He has found sweet rest at last.
But my days are long and lonely,
The nights are longer still,
Only his strong warm hand,
Would once again my life fulfill.
— Loving memories always, Marlene
30

DROPPO — With sad thoughts of missing my dad and our grandpa, Foster, who passed away two years ago, Nov. 2, 1991.
A golden heart stopped beating,
Hard working hands at rest,
God broke our hearts to prove to us,
He only takes the best.
We think of you in silence,
And often recall your name,
But all we have are memories,
And your picture in a frame.
We miss you dad,
but glad there is no more pain.
— Lovingly, Cheryl, Donald, Devin and Chelsey
30

REANEY — In loving memory of a dear son, Arnie, who passed away accidentally Oct. 28, 1982.
Time has a way of passing by,
But love and memories never die.
— Always remembered and sadly missed, Dad, Mom and Family
30

Coming Events

BINGO
SPECIAL $1,000 JACKPOT, NOV. 4
Every Thursday night, Matilda Hall, Dixons Corners. Minimum $500 jackpot goes every week. Bonanza. Doors open at 6pm, games start at 7pm. Sponsored by the Iroquois-Matilda Lions Club. Sorry no admission under 16 years of age.
28tfc

LIONS BINGO
Every Monday night at the Winchester Lions Club. Door open 6:30pm, $600 jackpot, consolation prize $250. All welcome.
24tfc

DUNBAR REC. BINGO
Every Sunday night at Dunbar Recreation Centre. Jackpot given every week. Doors open at 5:30pm, bingo starts at 7pm. Sorry no admission under 18 years of age.
28tfc

SUNDAY BRUNCH
At The Country Kitchen, 9:30am-2pm, adults $5.95; children under 8, $2.95; now available, no smoking dining room. 774-2417.
26tfc

FLAIR WITH FABRICS CRAFT CLASSES
All classes begin at 7pm. Halloween Scarecrow, Oct. 7; Mop Doll Scarecrow, Oct. 12; Halloween Pumpkin Wreath, Oct. 14; Basket Wreath, Nov. 2; Batting and Bows Wreath, Nov. 9; Bunny and French Horn, Nov. 18; Treetop Angel, Nov. 25; Yuletide Mouse, Nov. 30; At Flair With Fabrics. Please call now to pre-register for upcoming craft courses. Crafts are also on display, come in to Flair With Fabrics and have a look. 18B Industrial Drive., Chesterville. 448-9032.
27tfc

New Phone Number
Village Salon
774-0636

FAMILY STYLE ENTERTAINMENT
Winchester
Thurs., Oct. 28 Fri., Oct. 29
Starting at 7:30pm
"SO I MARRIED AN AXE MURDERER"
RATED AA. Starring Nancy Travis and Anthony Lapaglia. It's a fun and laughs picture.
NO SHOW SAT., OCT. 30
Showing Nov. 5 & 6
"SNOW WHITE"

Special Thanks

I would like to extend a special thanks to **Mr. Denny Brown** of **Canadian Tire** on McArthur Road for purchasing my 4-H steer at the Capital Agrifest. Mr. Brown has always been a strong supporter of the 4-H program.

Thanks again,
Erin James,
Russell, Ontario

Coming Events

MOREWOOD FIREFIGHTERS' BINGO
2nd and 4th Saturday of each month, starts 1pm sharp. Everyone welcome. You must be 18 to play. Over 125 players - jackpot will go.
26-52c

ANNUAL DINNER MEETING
Provincial Carleton Progressive Conservative Association annual/dinner meeting, Fri., Oct. 29, 6:30pm, North Gower, R.A. Call 692-2403 or 1-800- 267-1020.
27-30c

CHESTERVILLE'S TICKLE TRUNK
Costume rentals and party supplies. Reopening Oct. 1. Hours: Monday to Friday, 10am-8pm; Saturday, 10am-5pm. Closed Sunday. Closed Oct. 31 at 4pm. This year we are proud to feature the famous purple dinosaur. For more information or appointment please call 448-3507.
27-30

WINCHESTER HOSPITAL HELP FUND BENEFIT HOCKEY GAME
Flying Fathers vs. Ault Foods Stars, Winchester Community Centre, Wed., Nov. 3, 6:45pm. Adults $8 per person, children under 12 $5. Tickets available at CountryBoy, your local Seaway Valley Pharmacy and Ault Foods office.
28-30

ROLL 'N' THUNDER
Playing at the Matilda Community Hall in Dixons Corners, Saturday, Nov. 6, 8pm-1am, tickets only 7:50/person, available from any Recreation member, Brinston General Store, 652-2482, or Marlene Lewis, 652-4978. Get your tickets now!
29-31c

BINGO
Finch Community Arena (upstairs) Oct. 28 at 7pm. Package deal 12 ups, $14 advance, $15 at the door, includes 15 regular games at $50 each, 3 specials at $100 each, jackpot $1,000. Extra bonanza and share the wealth games. Over 18 years of age. Sponsored by Finch & District Lions Club and North Stormont Junior C Express Hockey Club. Advance tickets available from these members. For any info contact Colonel Montgomery 984-2808 or Bryon Stewart 984-2802.
29-30c

BINGO
Wanted: Bingo players for Mountain Township and District Lions Club. Bingo every Tuesday night held at Agricultural Hall, South Mountain. Doors open 6:15pm. Bingo 7:15pm. Progressive jackpot starts at $300, increases $100 weekly till won. Total 24 games. Free coffee.
29-32c

FALL TRAVEL WITH DUNDAS TOURS
NOVEMBER 16-18: ROYAL WINTER FAIR: Date changed to attend Evening Horse Show with our Governor- General! Reserved seating plus 2-day Fair. Admission, $189 ppt.
NOVEMBER 27: ANNUAL MONTREAL SHOPPING TOUR. $20.50 per person.
DECEMBER 2-5: CHRISTMAS PANORAMA. We saved the best for the last tour of 1993. Spectacular 'lights' tours in Simcoe, Niagara Falls and Cullen Gardens. Daytime sightseeing and shopping, including Waterloo Market, 7 meals included. $299 ppt.
Prices include accommodation, transportation, and GST. For more information and booking, call or visit our office on Carman Road.
IROQUOIS, 652-2005
29-30c

GREELY & DISTRICT LEGION BAKE & CRAFT SALE
Sat., Oct. 30 on Mitch Owens Road to Edwards 11am- 4pm. Tables available $10. Call Isabelle Campbell, 746-5635.
29-30c

RUMMAGE SALE
Sat., Oct. 30, 9am. St. Matthias Church, across the road from Beckers. Donations gratefully received. Thursday and Friday. All welcome.
29-30

MOUNTAIN COMMUNITY HALL BOARD MEETING
Nov. 8, 7:30pm at the Mountain Community Hall.
29-31c

EYE OF THE STORM
Special movie presentation on Oct. 31, 7pm at Winchester Wesleyan Church. 'Eye of the Storm' starring Jeff Conway, Deborah Tucker and Connie Sellecca. A story about dealing with the storms of life.
29-30

CABARET THEATRE
ITR presents "Plaza Suite". A three-act comedy by Neil Simon, 8pm, Nov. 12, 13, 18, 19 and 20 and 2pm, Nov. 14. Osgoode Community Centre. Adults $6, seniors/children $3. For tickets call 821-3158 or 1-800-387-2526.
29-32c

Coming events continued on next page

EYE OF THE STORM
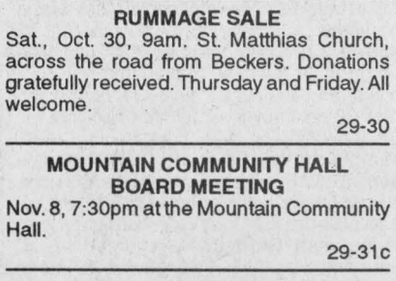

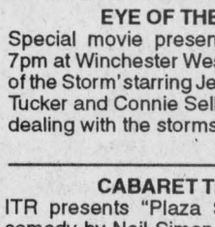
Connie Sellecca
Jeff Conaway
Deborah Tucker
A World Wide Pictures Presentation
Sunday, Oct. 31, 7pm
at Winchester Wesleyan Church
Everyone welcome

Notman MOTOR SALES LTD.
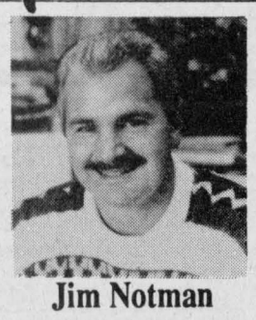
Jim Notman
Hwy. #2 West, Morrisburg
543-4416
"Any make, any model, any year!"

Keith Wagner's
Backhoe Service & Insulation
Trucking
Sewer & Water
Septic Tanks
and Weeping Bed
Installation
774-3848

Nordun Computers
448-1108

* IBM Compatible
* Computers
* Software
* Diskettes
* Accessories
* Photocopiers
* Facsimile Machines
17C Industrial Drive
Chesterville

613-821-2554
METCALFE
Custom Air Ltd.
HEATING & AIR CONDITIONING INSTALLATIONS
WAYNE E. IRVEN
RR#3
Metcalfe, Ont.
K0A 2P0

Armstrong Burner Service
Oil, Gas, Electric Furnaces
SERVICE & INSTALLATION
Heating & Air Conditioning
Authorized Natural Gas Dealer for Centra Gas
• Parts Plan
• Sheet Metal
• 24-Hour Service
• Free Estimates
BRYANT DEALER
ASK FOR DWAINE
774-3522
WINCHESTER

TAKE DOWNS
TRIMMING
PLANTING
TREE SERVICES
Stump removal
Bucket Truck
Chipper rental
--- We're eager to serve you --
Victor Brooks & Son Inc.
613-535-2322
RR#3, Williamsburg
K0C 2H0
Free estimates - Fully insured

JT CERAMICS
Jane Tun
N.C.M.A. Certified Teacher
GIFTS FOR ALL OCCASIONS
GREENWARE
BISQUE, FIRING
Open most days, noon to dark
RR#1, WINCHESTER, ONT.
K0C 2K0
(613) 774-5960

BDO DUNWOODY WARD MALLETTE
Chartered Accountants
Mahagement Consultants
Ward Mallette offers a full range of services in areas of:
• farm tax returns
• financial statement preparation
• personal tax returns and planning
• computer installation and training
• goods and services tax consulting
475 Main Street
Winchester, Ont. K0C 2K0
Tel.: 613-774-2854
Toll free: 1-800-268-0019

Shell **B.M. Graham Fuels Ltd.**
DISTRIBUTOR FOR SHELL OIL PRODUCTS
• Gasoline • Oils • Diesel Fuels • Motor Oils • Furnace Fuel • Stove Oil
• Government Inspected Meters • Furnace Repairs and Cleaning
• Card Lock Gas and Diesel Pumps
Dawley Drive, Winchester **774-2109**

George Hutt Electric
Quality Installations
Commercial, Residential, Farm
Industrial and Fire Alarm
REASONABLE RATES • FREE ESTIMATES
20 YEARS EXPERIENCE
PHONE 989-5782


NEW Embrun
KITCHENS & RENOVATIONS
Where quality and service is our priority
50% off Cash & Carry
Daniel Lavergne
Kitchen Designer
671 Notre-Dame, Embrun
Across from Giant Tiger
443-3176
Fax 443-9044

VISA
For your added convenience, Winchester Press will now accept Visa for payment of your telephone classified ads and subscriptions.
WINCHESTER PRESS
545 St. Lawrence Street, Winchester
774-2524

Classifieds

Coming Events

BAZAAR AND TEA
Winchester Springs United Church, Sat., Oct. 30, 2-4pm. Baking, crafts, white elephant table. Free admission.
29-30

LEARN BALLROOM DANCING
At Chesterville Public School, 5 Tuesdays in November. Cost $60 per couple and hall rental of $2 per night. If interested call 821-1936, 774- 3356 or 448-3160.
29-30

REGISTER NOW
Chesterville is hosting a Bridal Fair this January. Call 448-2804 or 448-2239 for information.
29-30

DFA MEETING
The regular monthly meeting of the Dundas Federation of Agriculture will be held on Wed., Nov. 3, at the OMAF boardroom, Winchester, 8pm.
30c

161ST ANNIVERSARY
Vernon Presbyterian, Nov. 7 at 11:15am. Guest speaker Rev. Bob Hill of Carleton Place. Musical praise service, 7:30pm, with Cliff and Betty Barkley and The Harmony Six. Refreshments after both services.
30-31

BAZAAR AND LUNCH
St. Daniel's Church Hall, South Mountain, Sat., Oct. 30, 11am-2pm. Home baking, crafts, plants, etc. Free admission.
30

ANNUAL MEETING
Of the Township of Osgoode Care Centre will be held Mon., Nov. 15, 7:30pm at the Metcalfe Fire Hall, Reg. Rd. 6. Membership $10. all welcome.
30-32c

ANNUAL DANCE
Osgoode Carleton Snowmobile Trail Club, Metcalfe Community Centre, Nov. 6, 9pm-1am. Disco. Tickets $4. Lunch served.
30-31

RUMMAGE SALE
Community Christian School, Metcalfe, corner of Byron and Glen Streets, Sat., Oct. 30, 9am-1pm. Freshly baked apple pies available. Plants, clothing, toys and more.
30c

BAZAAR AND LUNCH
Metcalfe United Church hall, Sat., Nov. 6. Lunch 12-1:30pm. Price $3.50. Bake table and crafts.
30-31c

BAZAAR, COUNTRY CRAFTS AND CHRISTMAS TREASURES
Presented by the Hallville UCW on Sat., Nov. 6, beginning at 11am, at the Mountain Community Hall. Baking, crafts, knitting, afghans, sewing and much more. Lunch tickets $5. Free admission.
30-31

MOREWOOD RA CRAFT AND BAKE SALE
Nov. 6-7 from 10am-4pm, at the Morewood Community Centre. Free admission.
30-31c

WINCHESTER VILLAGE COUNCIL MEETING
Mon., Nov. 1, 7pm, Winchester Municipal Building. Open to the public.
30c

PARENT-TEACHER INTERVIEWS
North Dundas District High School, Grade 10, 11, 12 and OAC, Thurs., Oct. 28, 7-9pm.
30

ALZHEIMER'S IN-SERVICE
Nov. 9, at 7pm, at the Township of Osgoode Care Centre.
30-31c

ANNUAL MEMORIAL IN-SERVICE
Nov. 4 at 1:30pm at the Township of Osgoode Care Centre.
30-31c

FALL BAZAAR
Nov. 6 at 10am at the Township of Osgoode Care Centre.
30-31c

Brigadoon Restaurant



Located in picturesque Oxford Mills

Serving lunch and dinner Monday to Sunday, 11am-11pm

Private dining and banquet rooms available

Book your holiday party early

258-4433

Gary Ferguson

Custom Cabinet Making

Kitchens
Bath & Laundry
Furniture Cabinetry

258-2647

Coming Events

BINGO
Oct. 30 at 1pm, Chesterville Legion. Proceeds go to the purchase of a mechanical lift for the residents of Dundas Manor.
30

CHRISTMAS CRAFT SALE
Sat., Nov. 5, Sun., Nov. 6, 9am-3pm. 8332 Victoria St., Metcalfe (corner of Glenwood and Victoria). 821-2805.
30-31

AGRICULTURAL MARKETING FOR EASTERN ONTARIO (AMEO)
Regional meeting for SD&G producers, Oct. 28, 8pm, Avonmore OMAF office. Anyone interested in this organization please come out to this meeting. For further information contact Max Sabey at 989-2997.
30

GHOULS NIGHT OUT
Halloween costume party, 8pm-1am, Sat., Oct. 30, 2452 Yorks Corners Road, Edwards. Live band, $5. For tickets call 821-2751 or 826-0446.
30c

TOM WILSON & BORDER BLUEGRASS
In concert, Sun., Nov. 7, 2pm, Upper Canada Playhouse, Morrisburg. Gospel and secular foot- stompin' bluegrass music. Tickets $10. Playhouse, 543-3713; Doug Fleming, 233-2994; group rates, 233-2994.
30-31

MEETING
Osgoode Township Historical Society remembers WWII at their meeting at the Vernon Museum, Tues., Nov. 2, 8pm. Speakers: Bill Zandbelt as a young lad in Holland. Gerald Morris in the Navy with a Russian medal. Harvey Linton at his brother's grave.
30c

SUPPORT GROUP
A support group for women dealing with the "Change of Life" will continue on Wed., Nov. 10 at 7:30pm, in the Brinston United Church. Guest speaker will be Dr. Marilyn Crabtree speaking on H.R.T. (hormone replacement therapy) and other medical concerns. For more information phone Rev. Angela Bailey, 652-4779.
30-31

Auction Sale

AUCTION SALE
JOHN DEERE TRACTOR, FARM MACHINERY, BUILDING MATERIALS, HOUSEHOLD EFFECTS AND MISCELLANEOUS ARTICLES
2 miles northwest of North Gower up the Malakoff Rd., or 5 miles south of Richmond up Malakoff Rd. Watch for auction signs.
SATURDAY. NOV. 6
commencing at 10:30am

John Deere 2130 diesel tractor with fully hydraulic front-end loader; heavy-duty hay wagon, like new; 3-pt. hitch 2-furrow plow; 3-pt. hitch 7-ft. cultivator; front mount stone fork; 3-pt. hitch 10-ft. scraper blade; 24 ft. 6" grain auger; 3-pt. hitch ditcher; John Deere A40 heavy duty pressure washer, new; 12-ft. trailer, closed in, almost new; Butler cattle feeder mixer, was truck mounted; 3-pt. hitch cement mixer; 500 gal. gas tank; 2 100-gal. hot water tanks with gas boiler; Roper rototiller; bale stooker; new building, garage, 13'x16'; 2 new dog houses; 20 laying hens; assorted new lumber, hardwood and softwood; good quantity of tin, different colors; new patio door, 5 ft.; 14' garage door; glass mirror door; 100 ft. one-inch nylon rope; pipe bender with 3" and down dyes; nuts and bolts; boxes of nails; door hardware; hinges, etc.; new wood trim; steel door frames and doors; cement vibrator; 2-1/2 ton chain block and track; jumping jack; Husquavarna chain saw, good condition; assorted chain link fence.
Office equipement: IBM electric typewriter; fax machine; filing cabinets; computer; Zerox 3107 photocopier; Zerox 645 work out printer; assorted office desks; blue printer printing machine; shelving.
Household effects and antiques: Maple kitchen table with 6 chairs, like new; dining table with 6 needle-point chairs; small extend-a-table; Admiral fridge and stove; Kenmore washer, new; Kelvinator dryer; Panasonic microwave; Yamaha electric organ; color TV; La-Z-Boy chair; 2 modern chandeliers; small bar; exerciser; antique spinning wheel; large collection of antique plates; crocks; coal- oil lamps; iron pots; scales; 8 decorated dairy cans with seats; assorted dishes; plants; old pulleys; many other assorted items.

TERMS - CASH OR CHEQUE WITH PROPER ID

PROPRIETORS
Martin and Reka Wammes
-AUCTIONEERS-
Stewart James, 445-3269
Carson Hill, 821-2946
Refreshments available

Owners and auctioneers not responsible for accidents
30-31c

AUCTION SALE
MODERN HOUSEHOLD FURNITURE, DISHES, FEW ANTIQUE TABLES, CAR, LAWN MOWER, 2 SNOWBLOWERS
SATURDAY, OCT. 30
commencing at 11am
At Knights of Columbus Hall, Embrun, Ont., first street behind church

1 refrigerator; 2 stoves; microwave; dining room set, oak, with hutch, 7x7'; other dining room set, pine, with rocker and ashtray, complete match; kitchen set, melamine table, 4 chairs; other set, table, 2 chairs; 2 hide-a-beds; children's dresser; toys; rocking chair; crib; 3 swivel rocking chairs; lots of dishes; electric appliances; lamps; 2 living room sets; Miracle chair; Kirby and Electrolux vacuums; single bed; bedspread; linen; tablecloth; 2 small antique tables; wood furnace; wood stove; oil tank, 200 gallons; barbecue; windows, house; folding door; 2 car seats; lawn mower; snowblower, 8 hp Ariens; another small snowblower; 1980 black Buick car, 350 motor, 4 door, very clean; and many other items too long to mention.
All good merchandise
Canteen and washrooms available

TERMS - CASH, PERSONAL CHEQUE WITH PROPER ID

PROPRIETORS
Mrs. Noeli Lanois and Mrs. Suzanne Lanois
-BILINGUAL AUCTIONEER-
Regent Menard, 613-443-2884 or 443-2490
30c

Auction Sale

AUCTION SALE
HOUSEHOLD EFFECTS AND ANTIQUES
SATURDAY, OCT. 30
commencing at 11am
1 mile west of Chesterville on Forward Rd.

Household effects: GE automatic washer; clothes dryer; Woods 22 cu. ft. freezer; 21 cu. ft. freezer, both excellent condition; refrigerator; gas cookstove; electric Norcana organ; twin beds; double bed; color TV; coffee and end tables; 2 occasional chairs; portable TV; night stand; 2 dressers; chesterfield; wooden armchair; Singer sewing machine; White treadle sewing machine; electric appliances; hi-fi; bathroom vanity; set of shelves; lamps; pictures; 4 wooden chairs; chest of drawers; wringer washer; dishes; linens; blankets; towels, etc.; 2 sets dishes for 8.
Antiques: 6 press-back chairs; press-back high chair; small press-back rocker; View Master and pictures; 2 trunks; 2 flat irons; 2 crocks; old wooden cabinet radio; old doll (original clothes); washstand; Depression glass; silver dishes; 1/2 round table; chamber pot; curved leg table; small tables; wooden fern stand; hall tree; 2 bark bottom chairs; many unlisted articles.

PROPRIETRESS
Leola F. Shay
-AUCTIONEERS-
Hugh Fawcett, 774-3363
James Cooper, 652-4145 30c

ESTATE AUCTION SALE
EXCELLENT ANTIQUE FURNITURE AND DISHES
Henderson Hall, Church Street, Winchester
SATURDAY, NOV. 6
commencing at 11am

Duncan Phyfe table and 6 chairs; Victorian dresser and high-back bed; washstands; side-by-side; highboy; walnut buffet; china cabinet, glass sides and front; chest of drawers; set of cane bottom chairs; pressed-back chairs and rocker; iron and brass bed; cedar chest; pine wardrobe; pine blanket box; desk dresser; lift-top desk; fancy parlor tables; old radio; bubble-glass picture frames; hanging oil lamp with beaded shade; oil lamps; crocks; mantle clock; set of Blue Willow dishes; Depression glass; Flow Blue; Carnival; pressed glass; quilts; wedding dress; tablecloths and linens; jewellery; shingle back frames and prints; old tools; stained glass window; large number of unlisted items.
All items sold as is, where is
TERMS - CASH
-AUCTIONEER-
Harold Ball, 448-3161 30-31c

FARM AUCTION
HERD OF 43 HOLSTEIN, PB AND GRADE CATTLE, 2 TRACTORS AND FARM MACHINERY
SATURDAY, NOV. 6
commencing at 11am
1 mile west from Crysler, Ont.

Dairy herd: 14 PB Holstein cows; 21 Grade Holstein cows; 1 PB year-old heifer; 4 PB heifers, 1 to 5 months old; 2 Grade heifers, 1 to 5 months old; 1 Grade bull, 2 years in November, off purebred bull (Jubilant).
Note: 8 cows are fresh in August, September and October. Herd bred for year-round milking: all cows will be pregnancy checked prior to auction and also the herd was vaccinated against BVD. Some cows are off the following bulls: Lin Ma Elev. Marlin, Tora Matt Lancer, Hanoverhill Raider ET- TL, Enhancer Roman ET Red, Starbuck and Seiling Rockman.
Machinery: Int. no. 624 tractor with front loader Allied no. 600, fill bucket 5' and snow bucket 7', new rear tires, 55 hp; David Brown tractor no. 990, 53 hp; tractor cab Sim; MF manure spreader, 160 bushel, good; tandem set of disc, International, 32 discs, new bearings; 2 Dion forage wagons, 12 tons, 14' and 16' long; Int. 4- furrow plow, 12" in between; New Holland no. 718 forage harvester, 4 years with electric control, 12 knives; 2-row corn head no. 824; hay pick-up no. 770, like new; New Idea 3-row corn picker and sheller, 24" tires, 34" centre can pick 30 on 2 rows, excellent condition; no. 82 Int. combine with new Scour Clean, straight cut, grain pick-up, excellent condition; no. 80 International combine with new Scour Clean, very good with straight cut and pick-up; feed cart (silo cart), new batteries, new; Gallagher electric fencer; 10 tires and tubes, 1000-20; planer, 12" deep x 20' wide; silo filling chute; 1 16' wide garage door; 2 partial pipelines, 1-1/2" stainless steel, both for 40 cows; old separator; chopper; hay rake; wagon load of miscellaneous items; 40 Ideal water buckets, like new; wood or coal stove, very good condition; and many more items, too numerous to mention.
Note: In case of bad weather, cattle will be sold under tent.
Canteen and washroom on site
Viewing of stock, 9am, prior to auction

PROPRIETOR
Serge Bourdeau, 987-5217
-AUCTIONEER-
Regent Menard, 443-2884 30-31c

Auction Sale

AUCTION SALE
COMMERCIAL PROPERTY AND 10-15 VEHICLES
Located at the corner of Hwy. 43 and Avonmore Road
SATURDAY, OCT. 30
commencing at 11am

Property subject to reserve bid. Good lot for gas bar or small store.
TERMS ON PROPERTY
$1,000 down paid to the auctioneer, balance due in 30 days
Reason for sale - relocating
TERMS ON VEHICLES
Cash or good cheque

PROPRIETOR
Glen Nelson
774-3966 evenings, 761-2015 days
-AUCTIONEER-
Murray Blair
Avonmore, Ont., 613-346-5568
29-30

AUCTION SALE
THURSDAY, OCT. 28
commencing at 6pm
McHaffie Auction Hall, Morrisburg
2 partial households

Three-piece chesterfield; single bed, like new; 3/4 beds; dressers; chest of drawers; trunk; wood extension table; drop-leaf table and two chairs; recliner; electric stove; wringer washer; air conditioner; quilts; blankets; dishes; ornaments; glassware; china cabinet; picture frames; 7 hp riding mower; electric mower; small appliances; garden tools; wheelbarrow; ladder; many unlisted items.
-AUCTIONEER-
Sheila McHaffie
Mastercard and Visa accepted
Hall open 5pm
30c

PUBLIC AUCTION
LIVESTOCK, FARM MACHINERY, TRUCK AND TRAILER AND MISCELLANEOUS ARTICLES.
On the corner of Ridge and Anderson Roads, or travel Hwy. 417, exit at Anderson Road and travel north 1 mile.
Watch for Auction Signs.
SATURDAY, OCTOBER 30
Commencing at 10am

Since we are moving and have decided to quit farming we offer the following:
Mivestock: 5 purebred Hereford cows with calves at foot, rebred: 5 purebred Hereford heifers, 2- years-old, bred; 3 Hereford cows with calves at foot, rebred; 3 Hereford yearling heifers, bred; purebred Simmental cow, bred A.I.
Machinery: Ford 4000 diesel tractor with cab and loader, recently completely overhauled; MF 35 gas tractor with loader; Vermeer round baler, model H, excellent condition, makes 4x5 bales; NH 273 square baler; NH #479 haybine; NH trail mower; MF 3-pt. hitch mower; New Idea rake; McCormick side delivery rake; Cardinal hay elevator, 36" with electric motor; 3 hay wagons with new racks; MF discs, 8' MF plow, 2-furrow, 3-pt. hitch; McCormick seeder on steel; JD forage blower; Allis Chalmers pull-type combine; stooker MF #160 manure spreader, good condition; Gehl hammermill; bale prong, 3-pt. hitch; fork lift type bale handler, 3-pt. hitch; snow blade, 8'; scraper blade, 3-pt. hitch.
Show and cattle handling equipment: Portable holding chute with head gate on wheels; Frey portable calf creep; assortment of small gates (approx. 20), 4' to 16'; Smale fence line feeder; 8 Lundy gates, 12'-16'; Hurst 100 head heated water bowls, 1-yr-old; electric fencers; new page wire; steel posts; steel grain feeders; wooden square bale feeders; electric and gas water pumps; stock tanks; wheelbarrows.
Truck and trailer: 1982 GMC 1-ton dually - motor, transmission and clutch replaced; 5th wheel stock trailer, 24'x8' with new floor.
Show equipment: Circuiteer blower dryer; 10 leather show halters; rope halters; brushes; combs; show box sprays, glues, etc.; 1 light blocking chute; 20 rubber feed dishes; tattoo set; pails, etc.
Hay: Approximately 400 bales, 4x5, 100 stored inside, to be sold in small lots; approx. 2,000 square bales; approx. 300 square bales of straw.
Assortment of lumber; tin; 16 ft. boat with 10 hp motor and trailer; rabbit cages; tractor chains; assorted tools; overhead garage door; freezer; assortment wood and metal house doors; small amount of grass seed and seed oats; large Belanger Champlain wood stove, (beige).
Paver: Pave Master asphalt spreader with heater and extensions, tail gate type.
Assorted household articles. Many other assorted items.
TERMS — CASH OR CHEQUE WITH PROPER ID

PROPRIETORS
Bert and Sylvia Fahey
— AUCTIONEERS—
Stewart James, 445-3269
Carson Hill, 821-2946
29-30c

JAMES APPLIANCE SERVICE
Repairs & Installation
• All major appliances • Central vacuums
• Window air conditioners - dehumidifiers • Electric hot water heaters
Bob James
Russell
769-0787 Cellular
445-5521 Residence

Tel. or Fax
613-938-9111

SD&G RESOURCE CENTRE FOR INJURED WORKERS

812 Pitt Street
Unit 41 Comp 3A7
Cornwall, Ontario
K6J 5R3

The SD&G Resource Centre is sponsoring a

Monster Bingo

Saturday, November 6

at Nativity Hall, 301 McConnell Ave., Cornwall

$9,500 dollars in prizes, jackpot game is worth $3,000

Package deal, $40 a person, including specials, bonanza extra. Tickets are available at: Nativity Hall, Mitchell's Store, 3034 Pitt St. North and at the centre at 812 Pitt, Unit 41. Doors open at 5pm, bingo starts at 7pm.

AMBER'S CAFE
Hallville 989-3850
Book your Christmas and birthday parties with us
(at our location or in your home)
Euchre parties every Sunday night
Hours: Mon.-Fri., 5:30am-8pm; Sat., 6am-8pm; Sunday, 8am-8pm
TAKEOUT AVAILABLE

CLARA'S
DRESSMAKING and TAILORING
493 Main Street East
Winchester, K0C 2K0
Bus.: 774-3252
Halloween Costume Patterns 1/2 Price
Halloween costumes available for rent

OSGOODE TRAVEL
NEW BRANCH OFFICE NOW OPEN
2653 ALBERT STREET, METCALFE
821-4149
Pay less for your airline tickets.
Our free counselling will help you get the best fares!
Hours: Mon.-Fri., 9:30-5:30, Sat. 10:30-1:30
PRIZES!! - WEEKLY DRAW - PRIZES!!

Fall Quota Maker Sale

100 Registered Holsteins Selling

Friday, October 29

11:00am

at Fawcett Sale Arena, Winchester

60 FRESH COWS, 20 SPRINGERS
20 OPEN HEIFERS AND CALVES

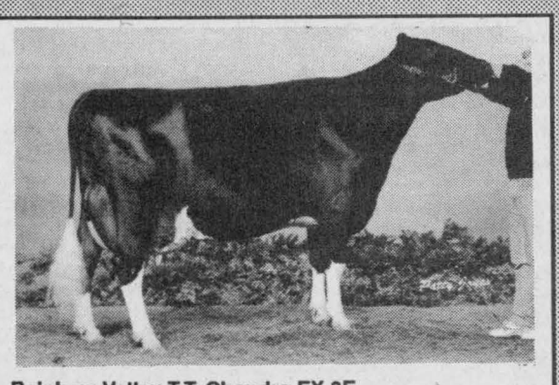

Rainbow Valley T.T. Chandra EX 3E

Her Jethro maternal sister looks like VG and sells fresh with a PRELUDE daughter.

- Potential VG Spartan with 166-203-177 sells fresh. Her pedigree is VG VG EX, from Glen Syme
- 2 fresh 2-year-olds, both from VG 200 BCA dams. John Dairymple
- Show heifers, 60" Jr. 2-year-old by Jethro with perfect udder. Daryl Robinson
- Super uddered Jr. 2-year-old by Dynamate. Madawaska Holsteins
- Fresh second calf Jethro (looks like VG). Her dam is a full sister to Madawaska Aerostar's dam. Brian Leach
- Fodeyholm Inspired Muffin GP 84 - 2 years by Inspiration, 2 year BCA (198-225-210) (+30 +47 +39). Sells fresh. Her pedigree reads VG Marlin, EX Istar, EX Istar, VG. Terry Fodey
- 3 fancy fresh cows by Tab, Inspiration & Starbuck. Elm Creft Farms
- 20 nice PB open heifers and calves
- 2 PB service-age bulls

NOTE: THIS SALE FEATURES LOTS OF MILK, CATTLE, ALL INDIVIDUALLY SELECTED

FOR OFFICIAL CATALOGUE, CONTACT SALE MANAGER

HUGH FAWCETT AUCTIONS
RR3, Winchester, Ont.
613-774-3363 Fax 613-774-5537

Auction Sale

Saturday, Oct. 30

commencing at 10am

RIDEAU AUCTIONS INC.

CORNER OF HWYS. 31 AND 43, WINCHESTER, ONT.

The undersigned auction company has been commissioned by D&A MacLeod and Company to sell by auction the assets of Universal Investigations Service Inc. the following:

Honda hydrostatic snowblower; fridge and stove; 10 desks; 10 stacking chairs; reception counter; 20 office chairs; safe; typewriter; 2-dr. lateral file cabinet; Paymaster; bar fridge; 2 commercial sewing machines; 3 metal storage units; metal shelving; bookcases.

By D&A MacLeod & Company the assets of Amack Moving & Transfer: 1984 IH S2500 S/A highway tractor (diesel); 1984 moving van, 40'; 1987 Mercedes L39 diesel truck w/van body; 1980 IH S195 diesel truck with van body; 1976 GMC pickup 4x4; pallet hand truck; Steam Jenny; furniture cart and dollies; packing blankets; Clark indoor forklift - propane.

By Peat Marwick Thorne Inc. the assets of Riser Telecommunications: Panafax 250; Sharp fax; 2 computers; IBM typewriter; photocopier; 6 desk tables; office chairs.

By D&A MacLeod & Company the assets of Joe's Garage: Hydralift car hoist; large Beach tool box; tire machine; misc. parts and stock; new tires.

Office equipment: 16' boardroom table; reception desk; tables; sofa and 3 chairs; end tables; washing machine; commercial coffee machine; 25 file cabinets, 2 & 4 drawer; racking; 10 desks; chairs; office dividers; cash registers.

Garage equipment: Echlin Plus Scan 9000; Hunter wheel alignment computer; FMC 4100 SC wheel balancer; Associated Best 6042 tester; FMC 8500 tire changer; Champion 5 hp 220V air compressor.

Miscellaneous: 14 skids of associated lumber; stainless steel sinks; laundry tub; assorted paint and stain; counter tops.

PLUS MANY OTHER ITEMS TOO NUMEROUS TO MENTION
TERMS - Cash or good cheque day of sale

RIDEAU AUCTIONS INC.
Corner of Hwys. 31 & 43, Winchester, Ont.
1-800-567-1797 1-774-2735

Classifieds

CROSS CANADA MARKETPLACE

IT'S FAST - IT'S EASY! ONE CALL, ONE BILL DOES IT ALL.

COMING EVENTS

TORONTO INTERNATIONAL TOY COLLECTORS' SHOW, Sunday, Nov. 7, 10 a.m. - 4 p.m., the International Centre, 6900 Airport Rd., Mississauga. Hundreds of Tables of Antique & Collectible Toys. Adults $6; Youth (6-16) $1. Bring the family!

BUSINESS OPPORTUNITIES

HECK OF A DECK Offers: Home Based ground floor opportunity - Low investment - excellent return - Protected Territories - Terrific training - Brand name products. Dealer inquiries 1-800-461-3651.

ATTENTION LADIES! Tremendous Opportunity. Sales and Marketing Personnel needed for high fashion Jewelry. Established Company. Training available. Call Judy Mitchell, Executive Marketing Director, Belleville (613) 966-8135.

ARE YOU A NETWORK MARKETING PROFESSIONAL. OR SOMEONE WHO LOVES FASHION AND HIGH EARNINGS. Call Corsini Silk Fashion before someone else in your group. 1-800-567-5760

CAREER TRAINING

BOOKKEEPING AND INCOME TAX CERTIFICATE COURSES. Free Brochures. No obligation. U & R Tax Services Ltd. 1345 Pembina Highway, Winnipeg, Manitoba R3T 2B6, 1-800-665-5144.

LEARN AUCTIONEERING at the Southwestern School of Auctioneering. Next Class: November 20-26. Information, contact: Southwestern Ontario School of Auctioneering, R.R.#5, Woodstock, Ontario N4S 7V9. (519) 537-2115.

FLEA MARKET

CALABOGIE FLEAMARKET Open Sundays 10-5. Something for everyone. Free Vending, Fries, Ice-cream, Butchershop, Bakery, Bird Feeding, Park, Buckhorn Roadhouse Restaurant, Beergarden, Live Entertainment. Weekends (613)752-2468.

FOR SALE

ENERCRAFT, a leading manufacturer of Portable Band Sawmills, also carries for immediate delivery, 3 pt hitch and self contained wood splitters, edgers, chainsaw chain grinders, bandsaw blade grinders, skidding winches and more!! Call 1-800-387-5553.

MISCELLANEOUS

NOTICE ORGANIZATIONS FUNDRAISING - Sell popular 8 lb. pails of nutritious, wholesome ready-to-bake MUFFIN and COOKIE BATTER. Realize $5.00 profit/container. See repeat SALES. Brochure 1-(416/905)-876-1731.

PERSONALS

THINK MORE CLEARLY come out of the fog of drugs and environmental toxins. Read Clear Body, Clear Mind, 150 Rideau St., Ottawa K1N 1N6 (613) 562-0431.

M.S. ORIENTAL DATING SERVICE magazine now available with 500 lovely ladies, local/overseas seeking friendship/marriage. For info. send S.A.S.E. to 1212-510 W. Hastings, Vancouver, B.C. V6B 1L8.

ORIENTAL LADIES SEEK correspondence with gentlemen for friendship, marriage, send for free infopak. The Friendship Office, Box 5248, Station A, Calgary, T2H 1X6.

REAL ESTATE

GOT A CAMPGROUND membership or timeshare? We'll take it! America's largest resale clearinghouse. Call Resort Sales International 1-800-423-5967 (24 hours).

STEEL BUILDINGS

SPAN-TECH STEEL BUILDINGS LTD. - You still have time to beat winter, fast delivery, easy to erect all/steel and wood/steel buildings, contracting available, 24 hours. 1-800-561-2200.

ONTARIO MANUFACTURER has a limited number of pre-sized steel buildings for sale at EXCEPTIONALLY REDUCED PRICES - 40 x 80 value $9,971. Now $7,698. Call Pioneer 1-800-668-5422.

BEST BUILDING PRICES - Steel Straitwall Type - not quonset - 32x54 $7,744; 40x72 $11,690; 50x90 $16,622; 60x126 $25,375 - other sizes available - Final Summer clearance - Paragon - 24 Hours 1-800-263-8499.

STEEL BUILDINGS - Quonsets, S. Models and Straightwalls. Factory has allocated 29 Buildings. Various sizes. No reasonable offer refused. Call Future 1-800-668-8653.

A-Z PRE-ENG. BUILDINGS INC. Farm, storage, commercial, industrial. New types, steel/wood, quonset, cladding. For true value, action & answers - Wally (416) 626-1794. FREE brochures. Clip-save.

Your ad could appear in community newspapers in Ontario, or right across Canada, or any individual province. Space is Limited, so Call This Newspaper Today!

MARVELVILLE CARPENTRY

RR4, Winchester 774-5168

- Custom home building
- Agricultural buildings
- Interior, exterior renovations

FREE ESTIMATES

Also: Replacement doors and windows, seamless eavestroughing, all types of siding, soffit systems, decks, metal and asphalt roofing

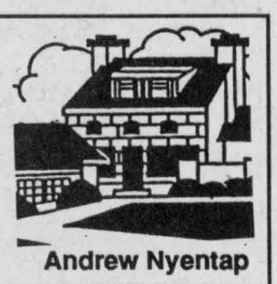

Andrew Nyentap

Vernon Place

Retirement Home now has openings

- Comfortable furnished rooms
- Delicious home-cooked meals
- Reasonable rates

Call now - 821-0282

Your hosts - Al and Barb Rowe

What Do We Do?

We Do:

Comforters • Shirts Laundered
Bedspreads • Feather Pillows
Drapes • Sleeping Bags
Duvets • Suede & Leather
Minor Repairs & Alterations

For the best of care for all the clothes you wear come to

SEAWAY DRY CLEANERS

Morrisburg Village Plaza

Monday to Friday 8 a.m. to 6 p.m.
Saturday 8 a.m. to 2 p.m.

Phone 613-543-2217

DEPOT-MUSTARD'S VARIETY
IROQUOIS SHOPPING PLAZA

ESSO Don Powell Fuels Ltd.

- Heating Oil
- Budget Plan
- Automatic Delivery
- Diesel
- Gasoline
- Lubricants
- Gas & Diesel
- Keylock Facilities

Serving quality Esso products for nearly 40 years

116 Mary St., Kemptville 258-3343
Toll Free 1-800-267-1653

EMPLOYMENT OPPORTUNITY

Program Representative Environmental Farm Plans

(Occasional Part-time Contract Position)

A program representative is required to assist the Dundas Peer Review Committee in the delivery of the Environmental Farm Plan Program.

QUALIFICATIONS

- Extensive experience in working with farmers and their organizations
- Outstanding oral communication skills
- Demonstrated abilities in education and leadership roles
- Ability to organize and work co-operatively with others
- Understanding of environmental issues and programs
- Strong leadership skills with desire to motivate change and encourage innovation

This is a 12-month occasional part-time contract position with salary based on days worked. Travel expenses are paid. There is a possibility the contract will be extended.

Please respond in writing by **November 5** to **John L. DeVries, Box 488, Winchester, Ontario, K0C 2K0.** Questions about the program or responsibilities can be directed to Phyllis MacMaster, 774-2313.

Casual/Relief Counsellors

required by

Naomi's Family Resource Centre

Qualifications:
Knowledge of women's issues, especially woman abuse; feminist counselling experience. Post-secondary education in social/human studies an asset.

*Send resumé with two references by **Nov. 12, 1993** to:*

Judith Running
Executive Director
P.O. Box 849
Winchester, Ontario
K0C 2K0

Puzzle Patch Answers

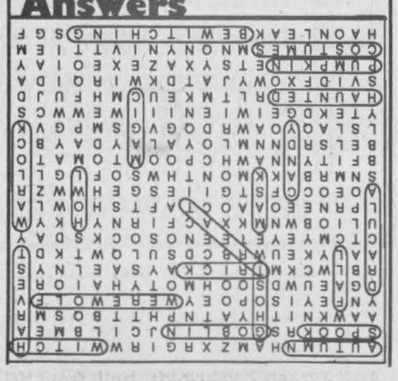

DEER WEIGH-IN STATIONS

Weigh-in stations are used for the gathering of information on the health and population of deer.
In return for each deer weighed, the hunter will receive a crest and a hunter orange hat (limited quantity).

LOCATIONS

Ministry of Transportation Yards
- **Hwy. 401 at Summerstown**
- **Hwy. 31 N. of Morrisburg**

Nov. 1-6, noon to 7pm
Nov. 7, Summerstown only, 8-10am

Ontario Ministry of Natural Resources

IREBALL AUTOMATICS INC.

AUTOMATIC & STANDARD TRANSMISSION REPAIRS

Specializing in Computerized Transmissions with Overdrive and Front Wheel Drive

R.R. 3,
WILLIAMSBURG, ONT.,
K0C 2H0
TEL.: 535-2112

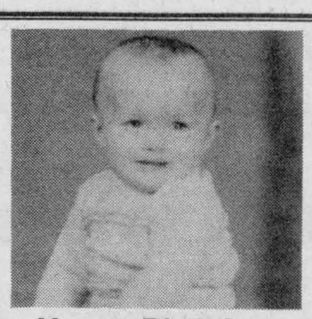

Happy Birthday Brian West

Hi Ho, Hi Ho
Look who's turning the big Four-O

Love from your family and the Howard St. block gang



MOREWOOD KITCHENS

Manufactured on Premises

KITCHEN CABINETS
Traditional & European
Vanities • Wall Units
MOREWOOD
448-2739
Prop. Rejean Pomainville

KEMPTVILLE MALL FOR LEASE

Prime Retail Space

Hair Salon Immediate Occupancy

Additional Locations suitable for:

- Donut Shop
- Women & Mens Clothing
- Flower Shop
- Art & Craft Shop
- Dollar Store
- Hardware Store
- Sporting Goods
- Furniture & Accesories

Reasonable Rates

OPEN NOW FOR CHRISTMAS SALES

Call 234-4386

Taggart Corporation

Church Directory



BAPTIST CHURCH SERVICES
B.C.O.Q.
Pastor: Rev. James Mills
774-3574
Sunday
Ormond
9:30am Worship Service
Winchester
11:00am Worship Service
17tfc

CHRISTIAN REFORMED CHURCH
Williamsburg, Ontario
774-5096
9:30am - Morning Service
7:30pm - Evening Service
Nursery provided during both services. You are invited to worship with us. Faith 20 can be viewed every morning at 5:30am on Channel 6.
52tfc

HARMONY COMMUNITY CHURCH
Evangelical Missionary Church
Hwy. 31 & Ormond Rd.
774-5170
Pastor: Rev. Daniel Laronde
10:30am - Worship Service
Super Church for ages 1-12
Wednesday
7:30pm - Praise and Bible Study
27tfc

WINCHESTER UNITED PASTORAL CHARGE
Rev. Dr. Will Walker
Laurie McKnight-Walker
774-2071
Sunday, Oct. 31
WINCHESTER UNITED CHURCH
11:00am - Worship Service
11:00am - Sunday School and Nursery
WINCHESTER SPRINGS UNITED CHURCH
9:30am - Worship Service
9:30am - Sunday School
30c

PARKWAY ROAD PENTECOSTAL CHURCH
10 minutes north of Winchester, corner of Highway 31 and Parkway Road, Greely
Sunday
9:45 am - Sunday School
11:00am - Sunday Service
7:00pm - Praise Gathering
EVERYONE WELCOME
Rev. Les Burton: 821-1056
23tfc

NATIONSIDE PENTECOSTAL CHURCH
13 Albert St., Chesterville
Pastor: Rev. Harold J. Morden
448-2084
Sunday, Oct. 31
10:00am - Christian Education
11:00am - Reformation Sunday
7:30pm - Praise Service
Wed., 7:30pm - Home Bible Study
Affiliated with the Pentecostal Assemblies of Canada
30c

WESLEYAN CHURCH
Winchester
Rev. Eldon F. LeRoy
Assistant Pastor
Jason Hurd
774-3137
Sunday, Oct. 31
9:30am - Family Bible Hour
10:30am - Worship Service
7:00pm - "Eye of the Storm" special film in Wesleyan Church Hall
Tuesday, 7:30pm - Bible Study
Wednesday, 7:00pm - Teen Night
Friday, 7:00pm - Young Adult Night
EVERYONE WELCOME
30c

ST. MARY'S CATHOLIC CHURCH
Chesterville
Father Jim Esper
448-3262
5:30pm - Saturday
9:00am and 11:00am - Sunday
2tfc

ST. PAUL'S PRESBYTERIAN CHURCH
Winchester
Knox Presbyterian Church
Mountain
Rev. Heather L. Jones, B.A., B.Ed., M.Div.
Tel.: H.-774-0316 C.-774-3923
11:00am - Divine Worship, Sunday School and Nursery
A warm welcome awaits everyone
Knox Presbyterian Church
Mountain
9:30am - Divine Worship, Sunday School
29tfc

THE ANGLICAN PARISH OF WINCHESTER, CHESTERVILLE, CRYSLER AND SOUTH MOUNTAIN
Sunday, Oct. 31
Parish Service
10:00am - St. Peter's South Mountain
ALL WELCOME
Rev. George Bruce: 774-2236
30c

THE CORPORATION OF THE VILLAGE OF WINCHESTER

Village clerk's office Ph. 774-2105

NOTICE TO THE RESIDENTS RE: HALLOWEEN NIGHT

Due to public concerns with respect to Halloween falling on a Sunday, council has decided that in the best interest of young trick-or-treaters,

Halloween shall be celebrated on

Saturday, October 30, 1993.

Your co-operation in ensuring that this will be a safe and fun night for all is appreciated.

Reeve and Council,
Village of Winchester

Naomi's Family Resource Centre

ANNUAL GENERAL MEETING

Thursday, November 11, 1993

7:00pm

Municipal Building Council Chambers,
St. Lawrence Street, Winchester

Guest Speaker: Dawn Miller
Topic: "Dissociative States"

Refreshments will be served.
Everyone welcome.

THE CORPORATION OF THE TOWNSHIP OF MATILDA RECREATION COMMITTEE

IS NOW SEEKING TENDERS

Tenders are now being accepted for flooding and maintenance of Dundela and Brinston Rinks.

All tenders to be delivered to the Clerk's Office in Brinston by 4:00pm sharp October 29, 1993.

W.E. Horner,
Clerk-Treasurer

At Your Service

The Regional Municipality of Ottawa-Carleton Health Department Introduces Health Grants.

1994 Priorities for Health Grants are:
HIV/AIDS or Women's Health

If your organization or group has a project which is:

- short-term or so new it has not yet gained ongoing funding; and
- health promotion oriented...

contact the Regional Clerk's Department to receive an application package.

Rosemary Nelson, Regional Clerk's Department
111 Lisgar Street, Ottawa, Ontario K2P 2L7
Telephone: 560-2058

N.B. Applications available November 1, 1993.
Submissions due December 10, 1993 before 4:00 p.m. at the Regional Clerk's Department.

Ottawa-Carleton



Grade 5 and 6 students at Metcalfe Public School got their feet wet politically by having a mock federal election last week. Students Jason MacLeod, Tanya Brown and Devon Moore cast their votes Thursday.

Press Photo — Quail

School mirrors federal vote

Garnet Quail
News Correspondent

METCALFE— Candidates of a younger sort held their election day a little early.

Grade 5 and 6 classes at Metcalfe Public School gathered Thursday to hold their version of a federal election.

The campaign went along quite smoothly according to teacher Mary Schoones, not too much in the way of dirty politics or name calling.

"It all worked well." she said. "We have been studying the entire election process and the students really got involved in the whole thing.

"When we got to the selection of candidates, it was a real political horserace and the campaign managers for each one had their work cut out for them as they rallied support for their party."

The campaign saw candidates fielded from the four mainstream parties with two boys and two girls being chosen to represent the parties. Samantha Honey was the PC candidate with Scott Kerfoot running for the Liberals. The Reform banner was carried by Rebecca Moore and Jason MacKay was the NDP standard bearer.

The speeches were delivered on Wednesday, the day before the vote and, according to Schoones, were quite interesting. "The promises were very interesting, probably even fulfillable." she said.

"They even tried to keep the whole thing realistic. The Liberal candidate was talking out of the corner of his mouth and that brought some smiles," she admitted.

On Thursday morning, as the students prepared to vote, they got a final briefing on the legalities of the procedure from Denise McCulloch and Nancy McLeod, Community Relations Officers with Elections Canada.

McCulloch outlined the voting procedure and the 'dos and don'ts' connected with elections before calling on Poll Clerk Jeff Lewis and Deputy Returning Officer Thomas Lindsay to set up their polling station.

McCulloch was impressed by how well informed the class was.

"They were very enthusiastic and really knew their way around this process." she said. "It was interesting to watch the poll clerk and DRO as they checked each registered voter off the list. The teacher decided she would try to vote but since she wasn't on the list they wouldn't let her slip through. They were very diplomatic —and firm about it."

When the votes were all tallied, the result was a very decisive victory for the Liberals with 21 votes. In second place was Reform with 7 nods and 3 votes for the PC's put them in third. The NDP had no ballots cast in their favor; even the candidate voted for someone else.

Young Scott Kerfoot was gracious in accepting his victory. He said, "I want to thank everyone who voted for me and I especially wish to thank Tanya Brown, my campaign manager. It is a great win. It was a tough campaign but I stood by my issues and I believe in them."

He said that his platform had been centred around the elimination of welfare fraud and the protection of the environment. "I also want to be nice to people and promised to pass bills and laws which are fair to everyone."

When asked if he was going to rush to a telephone to let the folks know of his good fortune he answered like a seasoned political veteran, "Naw, they'll find out when I get home."

PCs host Stockwell

NORTH GOWER — Maverick and often provocative MPP, Chris Stockwell, will be the guest speaker at the Carleton PC Association's annual meeting on Fri., Oct. 29.

Stockwell, who is the MPP for Toronto area's Etobicoke West riding, currently serves as the provincial PC party's Energy Critic.

The dinner meeting will be held at the North Gower Community Centre with cocktails at 6:30pm, dinner at 7pm and the meeting at 8:30pm. Tickets for the dinner are $20; however, there is no charge for those who just take in the business meeting with dessert and coffee.

For further information contact Norm Sterling at 613-692-2403 or 1-800-267-1020.

Metcalfe United auction raises funds for church

Garnet Quail
News Correspondent

METCALFE— Metcalfe's firehall was jammed to capacity with hundreds of people bidding on items last Wednesday evening as Metcalfe United Church staged a huge fundraising auction sale.

Rev. Kaye McKibbon was very impressed both by the large number of people in attendance and by the generosity of a community which donated many items and services for sale.

"We had a wonderful response from church members and an equally impressive involvement on the part of local business." McKibbon said. "What started out as an idea to raise a few dollars soon grew and mushroomed from a relatively short list of articles to a list about four pages long.

"We had goods and services pouring in from individuals and businesses right up until the last minute. It was certainly beyond my expectations."

Auctioneers Carson Hill and Stewart James donated their talents to make sure the event ran smoothly and as much money as possible would be raised.

A silent auction, on another list of articles, drew good response throughout the evening and an ongoing bake sale was a great success.

When the revenue was totalled at the end of the evening, the church came out a huge winner — to the tune of about $6,200.

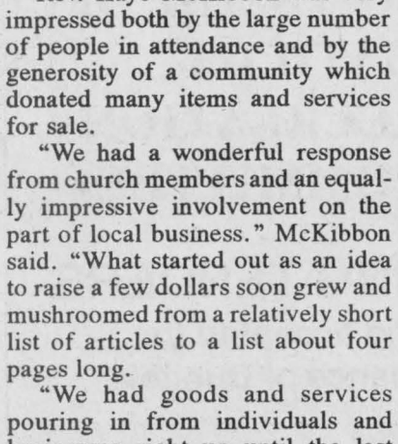

Hey Evelyn, "Gotcha".
Ain't it nifty!
HAPPY BIRTHDAY
October 29
Love from all of us.

Real estate

HUGH A. BLAINE REAL ESTATE BROKER

- Land
- Farms
- Homes

"Try Us"

RR2, Mountain (613) 258-2768

FOR SALE - On Highway 43 east of Kemptville, 3 miles from Highway 16, 2-storey 3-bedroom well maintained older home. New windows, sun porch, air conditioning, 1-1/2 baths, paved driveway and attached garage, separate garage. 113 acres, 35 workable balance spruce and pine plantings and mixed bush. **New price, asking $149,000.** If you have some innovative financing, vendor would like to hear from you.

SOLD SOLD SOLD SOLD

Albert Gale Real Estate Ltd., Winchester
774-2881
774-GALE



E.A. (Butch) Oldford

"When you think of real estate think of the Oldford Man"
774-3497 (res.)

Butch's Picks of the Week



ABSOLUTELY BEAUTIFUL. Home backs on Nation River. 2-car garage, fireplace. Superb decor!



WINCHESTER. 3 acres of privacy, 3-bedroom home with large 32x32 insulated garage/shop. It's a best buy at **$99,900.**



MOUNTAIN. Boyd block home on beautiful treed lot, garage, deck. **$119,900.**

The Oldford Man
774-3497

SOLD SOLD SOLD SOLD

Sutton GROUP

DYNASTY REAL ESTATE LTD.
Alan LaPierre 448-3306

Get Canada's fastest growing real estate system working for you

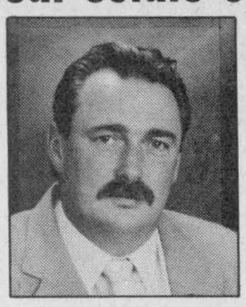

Alan LaPierre
448-3306

Yes, fall home buyers are making decisions now, and I'd like to be able to show them your property.

Thinking of selling?

Please call me for a **FREE MARKET EVALUATION** and we can also discuss proven marketing strategies to give your property the competitive edge.

- ☑ **FULL MLS SERVICE** at competitive rates.
- ☑ I live and work full-time in your area.
- ☑ Guaranteed weekly advertising until **SOLD.**
- ☑ Consistent award-winning top producer.
- ☑ Committed to **TOTAL** customer satisfaction.

LET'S MOVE TOGETHER - CALL 448-3306

TONY WELLAND REAL ESTATE

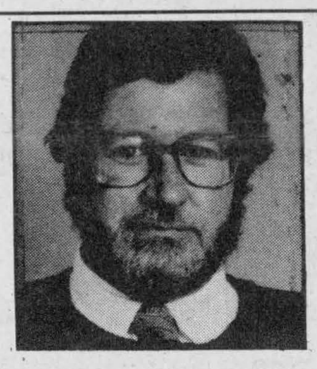

There is a new Canada today.
"One with hope and optimism, one willing to try harder."

In real estate, this means a new season -
'A spring market' in winter? Perhaps!

Call me. I want to sell your place now. Let's talk.

TONY WELLAND REAL ESTATE
201 FELTON CRES.
RR#2, RUSSELL MLS **445-TONY**

Century 21

McINTOSH AND PROULX REAL ESTATE LTD.
504 Main St., Winchester
774-3990
Convenient In-House Financing Available - Plus We Give Air Miles MLS

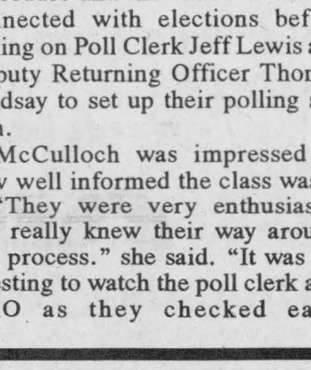

WIN A CRUISE
To The Caribbean
With CENTURY 21's
Open House Extravaganza
For details read Ottawa's largest Classified Open House Section on Saturday, October 30th.
4597

OPEN HOUSE SUNDAY
OCTOBER 31 2:00-4:00PM

$139,500, Baker Rd., Winchester
2-storey brick, 2 acres. Adrian Steenkamer, 989-3746

$149,900, 559 N. Russell Rd., Russell
5-acre hobby farm. Aline Foubert, 821-3393

$119,900, 17 Victoria St., Finch
Large classic Victorian. Dick Gaiser, 543-3589

$79,500, Margarita St., Inkerman
Great starter home. John Roosendaal, 774-3351

LADA

Why Not LEASE to OWN!

Contact Dealer For More Details on The Following Vehicles

LEASE TO OWN



3 Door Hatchback
1.3 - 5 speed, reclining front seats, heavy duty battery, and mud flaps

$5,995.*

Lease for $115.76 per month, plus taxes

LEASE TO OWN

** Plus Freight and Handling Charge and Sales Tax • $1,000 down • 60 Month Term • With 35% Buy Out*

"Your Area Lada Sales & Leasing Dealer"

Car-o-line Autos
Chesterville - 448-2488

SOLD SOLD SOLD SOLD SOLD

YOUR CHANCE TO RENT-TO-OWN
(ON APPROVED CREDIT)

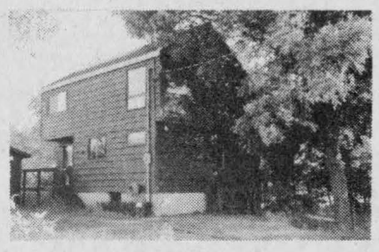

$129,900
1/2 acre lot, on Morewood Road, just north of Winchester village. Approx. 20-25 min. to Ottawa. 3-bedroom home, 2 4-pc. baths, some passive solar heat. Call Bob today, 1-800-263-5393 or 774-5040.

Albert Gale Real Estate Ltd.
530 Main St., Winchester
774-2881 774-GALE

BOB VOLKS
774-5040 774-4253



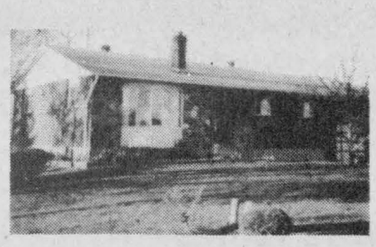

Here it is!
Just outside of town, 3-bedroom brick, field stone fireplace in living room, main-floor laundry room, 2 bathrooms, new carpeting and more. Call today, Bob, 774-5040.

LISTINGS ARE NEEDED!
Older brick homes, smaller hobby farms, in-town bungalows are in demand.
Call and ask for Bob Volks, 774-4253, 774-5040.

SOLD SOLD SOLD SOLD SOLD

Dundas delegates attend FWIO convention

by E. Ruth Algire
Dundas District PRO

WINCHESTER — Twenty-seven Women's Institute members from Dundas County set out before dawn on Oct. 18, to travel to the area convention in Renfrew.

Dundas District president Joan Morrell was tour director for the trip, assisted by Doreen Empey as business administrator. This was the 78th annual convention held by the Eastern Ontario's Women's Institute and it was attended by 371 members and guests.

Members listened with interest to provincial president Margaret Eberle, who claims she is just an ordinary member with a little more nerve than some. The FWIO has been in the process of separating from OMAF for the past three years and is facing the great expense of setting up separate quarters with new equipment, in a stone house near Guelph.

All branches are expected to help and a memorial book has been set up to record gifts.

Vivian Fawcett gave a report as provincial board director and also participated in a skit with other members of the executive.

The Bernice Noblitt Awards were presented to Ann MacDougal and Margaret Ferguson. The area winner of the Hollyhock book was Shirley Davidson of Manotick.

Berniece Helmer of Renfrew North was the winner of the environmental poster. Scholarship winners included Emily Conn of R.R. 1, Winchester and Wendy Woolven, Williamstown.

Provincial president Margaret Eberle installed the officers for 1993-94 which included Peggy McLeod of Cobden for her second term as president. The new secretary-treasurer is Faith Nelms of Oxford Station and Edith Jenkins of Prescott will be the new PRO.

We're proud to be recognized as having each Dundas branch represented. Next year Dundas members won't have to leave as early because the convention is being held in the Greely recreation centre, October, 1994.



Executive meet

The executive committee of the Ontario Community Support Association area 10 met recently for a fall workshop. The members of the executive are Ann Hargest, Jane Snyder, Caroline Wyatt, Carol Halstead, Janet Levere and Ginette Rashleigh in the first row. In the second row are Chris Cobus, Denise Wood, Jane Levoy and Elaine MacKinnon.

Stop smoking

WINCHESTER — A series of six weekly smoking cessation workshops will begin Tues., Nov. 9, from 6:30pm to 7:30pm, at the Eastern Ontario Health Unit (547 St. Lawrence Street).

Included in the workshops is information on relaxation exercises, nutrition, withdrawal, physical activity, stress management, quitting tips and support.

For more information on these free workshops or to register, please call the Eastern Ontario Health Unit (774-2739).

Recent wedding

Allison — Schwerdtfeger

Lorna Allison, daughter of Frank and Eleanor Schwerdtfeger of Salmon Arm, B.C. and Bert Allison, son of the late Don and Ella Allison of Ottawa, were united in marriage on Oct. 16, 1993 in Trinity United Church, Chesterville.

Rev. Roy Harwood officiated. Lorna and Bert wish to thank their children and all family members who shared their special day with them.



Cobus — Lauzon

Gordon (son of Larry and Flora Cobus) and Lonna Lea (daughter of Guy Lauzon and the late Carol Lauzon) were united in marriage on June 19, 1993 at Our Lady of Visitation Church, Greely, with Father W. Lunney and Canon J. Garrett officiating. After a honeymoon in P.E.I. they are now residing in Perth, Ontario. They wish to thank everyone for making their day special.

Seniors welcome new president

by Jean Casselman

WILLIAMSBURG — Forty-one members attended the October meeting of the Williamsburg Township seniors and enjoyed a delightful dinner.

The new president, Hilda Garlough, opened the meeting with O Canada. She was assisted by the new secretary, Peggy Thompson.

Garlough welcomed everyone present and then read a poem, 'To Be Thankful For Big Things and For Small'.

She expressed thanks to the past executive, to Olin Smith, for his entry in the parade at the Harvest Festival on the group's behalf and to the work crew at the 'clean our room day'.

The minutes of the previous meeting and the treasurer's report were heard. No card report was given. The tickets for the draw which will be made Dec. 8, were given to members. An executive meeting will be held to arrange the Nov. 20 bazaar. Graham Hess will be in charge of the November meeting.

Instead of a program, bingo and cards were played during the afternoon, with many players being very lucky.

Librarians form township network

by Karen Fleming

METCALFE — The first meeting of the Osgoode Township Library Network of school and public librarians was held on Tues., Sept. 28.

Karen Fleming and Ann Dore of Osgoode Township High School welcomed Nicole Gilmour (Castor Valley Elementary School), Barbara Rowe (Osgoode Township Library Board), Shilrey Mills (Metcalfe Public Library), Brenda Porteous (Osgoode Public Library), Kay Porteous (Vernon Public Library) and Allison Surinskis (Greely Public Library).

Philosophical and practical concerns of library services were discussed, followed by a demonstration of the technological resources available at OTHS.

Karen Fleming, OTHS Library Department Head demonstrated the computer online access via modem to the University of Ottawa, Carleton, Ottawa and Nepean Public Libraries, as well as outlining the microfiche holdings.

She stressed that the Osgoode High School Library would be pleased to have community patrons use these services.

Water Softener and Rust Filter Combination
REPAIRS TO ALL MAKES • TRADE-INS WELCOME
Good reconditioned refiners starting at $500
Thousands of satisfied customers
Before you buy, give me a try
GUY BOURDEAU 774-6110

Ralston Purina · FUNK'S G HYBRID · Ralston Country Foods
Fred's Farm Supplies
(A Division of Fred Zandbergen Farms Inc.)
RR#2, Brinston (2 km west of Dixons Corners) 652-2069
1-800-361-3305
Winchester (Hwy. 31 at Spruit Rd.) 774-0409
"Serving all farming enterprises with quality feeds"



We found Elvis!
Elvis Wrist or Pocket Watch
Order now for Christmas
Check our selection of rings.
Layaway for Christmas with a $20 down payment.
HOLMES JEWELLERS
Main Street East, Winchester 774-3343

When it comes to real Customer Care...
We make the Difference!
INTRODUCING
Saturday Service
OIL & FILTER $19.95
SERVICE HOURS:
Monday to Friday, 7:30am-5pm; Saturday, 8am-1pm
OIL AND FILTER CHANGE includes 4 litres of premium Mopar Oil and Mopar Oil Filter.
Mopar dutopar GENUINE PARTS — Your FIRST Choice
NEW LOCATION
EMBRUN DODGE CHRYSLER JEEP EAGLE
700 Notre-Dame, Embrun, Ontario
443-0314

LOYALIST HOTEL
PRESENTS



Hallowe'en Monster Bash
Saturday
October 30th
Prizes for the best 3 costmes
WINGS • WINGS • WINGS
TUES. & WED. 7-10:30
THURS. 7-11:30
$1.50 DOZ.
STUDIO 231
MORRISBURG 543-2932
MUSIC FROM 9 P.M. TILL CLOSING

Come on in to Place d'Embrun
and guess the weight of our
REALLY BIG PUMPKIN
(donated by Cannamore Orchard)
You could win one of **3 prizes.**
No purchase required. Entry forms available at all retailers.
Don't forget to bring the children
Saturday, Oct. 30
for treats at all participating merchants.
Wishing you all a safe and happy Halloween!
Your Neighborhood Shopping Centre
Place d'Embrun
Hours: Mon.-Fri., 9:30am-9pm; Sat., 9:30am-5pm
Place d'Embrun
Where you will always find personal, friendly service

MIKE DEAN'S SUPERFOODSTORE

19 KING ST. CHESTERVILLE

WE RESERVE THE RIGHT TO LIMIT QUANTITIES

OPEN: MON.-FRI. 8 AM - 9 PM SAT. 8 AM - 6 PM

PRICES IN EFFECT UNTIL TUES. NOV. 2/93

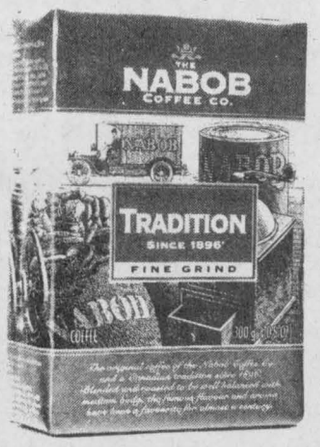

NABOB 300G PKG TRADITION
REGULAR, FINE, EXTRA FINE
GROUND COFFEE
1.69

LEONARD GUARANTEES FRESH PRODUCE EVERY DAY OF EVERY WEEK

PRODUCT OF CANADA #1, 2 LB BAG
FRESH CARROTS 2/1.00

TROPICAL TREAT GOLDEN YELLOW
BANANAS 39¢ LB 86¢ KG

PRODUCT OF CANADA BUTTERNUT
SQUASH 99¢ EACH

PRODUCT OF CANADA #1 CRISP
GREEN CABBAGE 79¢ EACH

PRODUCT OF CANADA #1 2 LB BAG
COOKING ONIONS 59¢

PRODUCT OF U.S.A. #1
CHRISTMAS ROSE RED GRAPES 99¢ LB 2.18 KG

HALLOWEEN SPECIAL 10 LB BAG CANADA FANCY
LOBO APPLES 3.99

NEW ARRIVAL 2 LITRE
APPLE CIDER 2.99

HALLOWEEN SPECIAL
CANDY APPLES 99¢ EACH

HALLOWEEN SPECIAL
PEANUTS IN THE SHELL 99¢ LB 2.18 KG

FLOWER BUY OF THE WEEK

HALLOWEEN
GARDEN BASKETS 9.99

HALLOWEEN
BOO-QUETS 3.99

SOFT DRINK OF THE WEEK

COTT 2 LITRE ASSORTED FLAVOURS
SOFT DRINKS 89¢

SNACK OF THE WEEK

GARFIELD 500G BAG REGULAR OR CHEESE
TORTILLA CHIPS 1.69

A WIDE VARIETY OF YOUR FAVOURITE BREADS, BUNS, PASTRY

VACHON PKG 6
JOE LOUIS 2.29

DEMPSTERS PKG 20 PLAIN, SUGAR, CINNAMON
DONUTS 1.49

SUNMAID PKG 6 "NEW"
DINNER ROLLS 1.69

DEMPSTERS 450G LOAF
ITALIAN BREAD 99¢

BETTY PKG 12 HOT DOG OR HAMBURG
BUNS 1.49

BETTY 675G LOAF 100% WHOLE OR CRACKED
WHEAT BREAD 99¢

BETTY 675G LOAF WHITE OR BROWN
TEXAS BREAD 99¢

BETTY PKG 12
KAISER ROLLS 1.89

QUALITY BEATRICE DAIRY PRODUCTS EVERY DAY OF EVERY WEEK

2 LITRE JUG APPLE, ORANGE, GRAPEFRUIT
COUNTRY JUICES 2.49

4 LITRE BAG
2% FRESH MILK 3.39

250 ML CARTON
WHIPPING CREAM 1.49

2 LITRE CARTON
CHOCOLATE MILK 2.89

125G, 175G CUP ASSORTED FLAVOURS DIET, LACREME, STIRRED
FRUIT BOTTOMYOGURT 69¢

BEATRICE 250G PKG REGULAR OR LIGHT
CREAM CHEESE 1.69

2 LITRE CARTON
ORANGE JUICE 1.89

500G TUB ASSORTED
SOUR CREAM 1.79

500G TUB 1%, 2%, 4%
COTTAGE CHEESE 1.79

BREAD MATE 2 LB BOWL
SOFT MARGARINE 1.89

NICO 1 LB HARD
MARGARINE 69¢

CHRIS GUARANTEES FRESH CUT MEAT EVERY DAY OF EVERY WEEK

FRESH BACK ATTACHED
CHICKEN LEGS 89¢ LB 1.96 KG

FRESH 2 TO 3 LB
WHOLE CHICKENS 1.39 LB 3.06 KG

FRESH NO BACK
CHICKEN BREASTS 2.49 LB 5.49 KG

FRESH
CHICKEN WINGS 1.79 LB 3.95 KG

FRESH CHICKEN
THIGHS OR DRUMSTICKS 1.59 LB 3.51 KG

MAPLE LODGE 450G PKG
CHICKEN WIENERS 99¢

DEVON 1/2 BONELESS
SMOKED HAM 3.99 LB 8.80 KG

MAPLE LODGE
CHICKEN DINNER HAMS 1.69 LB 3.73 KG

MAPLE LODGE CHICKEN
BOLOGNA CHUNKS 99¢ LB 2.18 KG

SIMON DE GROOT
OCTOBERFEST SAUSAGE 2.99 LB 6.59 KG

FREEZER BUY OF THE WEEK

LE BOUCAN 11 LB BOX
ECONOMY BACON 9.99

CATCH OF THE WEEK

FRESH ATLANTIC
SOLE FILLETS 5.99 LB 13.21 KG

PIZZA OF THE WEEK

9"
ASSORTED VARIETIES 3.99

CHEESE OF THE WEEK

BLOSSOM
MOZZARELLA 3.99 LB 8.80 KG

THE BUTCHER'S FRESH SLICED DELI EVERY DAY OF EVERY WEEK

SHOPSY'S 25G PKG
PEPPERONI STICKS 2/1.00

SCHNEIDER'S SLICED
HAM & CHEESE LOAF 3.99 LB 8.80 KG

YORK SLICED
COOKED HAM 2.29 LB 5.05 KG

MAPLE LEAF SLICED
ITALIAN ROAST BEEF 4.99 LB 11.00 KG

CLEARVIEW FARMS SLICED
CHICKEN BREAST 4.49 LB 9.90 KG

MARY MILES SLICED
MOCK CHICKEN LOAF 2.69 LB 5.93 KG

CLEARVIEW FARMS SLICED
TURKEY PASTRAMI 2.99 LB 6.59 KG

MAPLE LEAF SLICED
COUNTRY KITCHEN HAM 4.99 LB 11.00 KG

A WIDE VARIETY OF QUICK AND EASY FROZEN FOODS

GOOD HUMOUR PKG 6 GREAT CANADIAN
CONES 3.69

GOOD HUMOUR 2 LITRE ASSORTED FLAVOURS
ICE CREAM 1.99

GOOD HUMOUR PKG 12 FUDGESICLE, FROSTICLE CREAMSICLE
2.99

GOOD HUMOUR PKG 6
ICE CREAM SANDWICHES 2.99

BEATRICE 2 LITRE ASSORTED FLAVOURS OLD FASHIONED RECIPE
ICE CREAM 4.69

BEATRICE 1 LITRE ASSORTED FLAVOURS
FROZEN YOGURT 2.99

McCAIN 1 KG BAG ASSORTED VARIETIES
VEGETABLES 1.99

MINUTE MAID 355 ML
ORANGE JUICE 89¢

KELLOGG'S 465G BOX FAMILY PACK
EGGO WAFFLES 2.99

MINUTE MAID 355ML ASSORTED FLAVOURS
LEMONADE OR PUNCHES 69¢

DIRECT WAREHOUSE PRICES + PLUS + EXTRA WEEKLY SPECIALS

GOLD SEAL 213G TIN
PINK SALMON 1.49

SUN SQUEESE 48 OZ TIN
PURE
APPLE JUICE 89¢

AYLMER 48 OZ TIN
TOMATO JUICE 99¢

GOLD SEAL 184G TIN FLAKED OR CHUNK
LIGHT TUNA 1.19

DELMONTE 14 OZ TIN ASSORTED CUTS
PINEAPPLE 89¢

JAFFA 750G PKG SEEDLESS SULTANA
RAISINS 2.99

CHAMPION 500ML
PREPARED MUSTARD 89¢

CATELLI 225G PKG
MACARONI & CHEESE 49¢

MAGIC 450G TIN
BAKING POWDER 3.99

CATELLI 900G BOX
SPAGHETTI MACARONI SPAGHETTINI 1.19

KELLOGG'S 350G PKG
RICE KRISPIES 2.49

KELLOGG'S 425G PKG
FROOT LOOPS 3.69

MAZOLA 2 LITRE
PURE CORN OIL 3.99

ROBIN HOOD 2.5 KG BAG
WHITE FLOUR 2.99

TENDERFLAKE 1 LB PRINT
PURE LARD 99¢

WIZARD 480G 4 ASSORTED FRAGRANCES RUG AND ROOM
DEODORIZER 2.19

FLORIENT 170G SPRAY PINE, LILAC, FLOWER
AIR FRESHENER 99¢

EASY OFF 400G OVERNIGHT
OVEN CLEANER 1.99

SANI FLUSH 1.4KG CRYSTAL TOILET BOWL
CLEANER 1.99

THRIFT FOIL WRAP
12" X 25' 1.19
18" X 25' 2.29

THRIFT PKG 100
SANDWICH BAGS 1.29

ELECTRASOL 1.8KG BONUS AUTOMATIC
DISHWASHING POWDER 2.99

JET DRY 125ML LIQUID
RINSE AGENT 1.69

ULTRA CHEER 6 LITRE
LAUNDRY DETERGENT 7.99

DOWNY 3 LITRE LIQUID
FABRIC SOFTENER 4.99

TIDE 8 LITRE BOX
LAUNDRY DETERGENT 6.99

WHITE SWAN PKG 150 ASSORTED
FACIAL TISSUES 79¢

CASHMERE 8 ROLL PKG
BATHROOM TISSUE 1.99

WHITE SWAN 2 ROLL PKG
PAPER TOWELS 79¢