The Morrisburg Leader

MORRISBURG, ONTARIO, FRIDAY, JANUARY 7, 1938. $1.50 PER YEAR.

FLOUR

...le Leaf, cotton, 98's 3.65
..., paper, 98's 3.40

Poultry Feed

...n Laying Mash 2.75
...aying Mash 2.65
... African Yellow Corn 1.90
No. 2 Durum Wheat 2.00
Western Oats 1.95

FEED

..... 1.55
..... 1.65
...gs 1.95
...Feed 1.65
...gs 1.50
...lp 1.60
...e Meal 2.15

POTATOES

No. 1, 90 lb. Bag 1.00

...ISBURG FEED & PRODUCE Co.

...RISBURG, ONT. Phone 88

...rticles Your Live Stock Now Require.

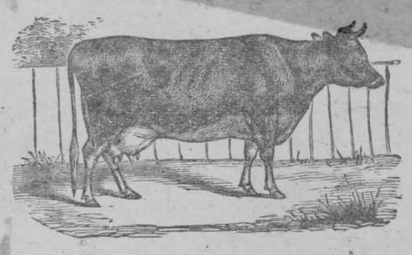

...SOM SALTS—For Horses, Cattle, Pigs, etc., lb. .. 5c
Pure Ground SULPHUR—For Horses, Cattle, Pigs, .. 5c
Raw LINSEED OIL—1½ pint bottles, each 30c
...LINSEED OIL also in bulk, at low price per gallon.
...pecial Medicinal Quality for Horses, Cattle and all live stock. A Splendid Healing Laxative.
...BADILLA POWDER, in bulk—Any quantity, lb. .. 45c
Sabadilla Powder in combination with ground sulphur ma... an excellent and cheap destroyer of lice of all kinds on Horses, Cattle, Pigs, etc.



STEWART'S IMPROVED Horse and Cattle Clipping Machine

Complete, ready to use, $14.00

CLIPPER PLATES, &c — Bring us your old dull Clipper Plates to sharpen, and we shall return them to you as good as new; it will cost you only $1.00 per pair

R. H. BRADFIELD & CO.

The Hardware Store

...Phone 10 ONTARIO.

TOWN COUNCIL

The first meeting of the Council for the year 1938 was held in the Town Hall, Monday, January 3rd at 11 a.m.

The returns laid on the table having shown the following named gentlemen elected, and they all being present, took their seats after having made the necessary declaration of office.

Reeve—Arthur Flynn. Councillors Fred H. Broder, James C. Christensen, John A. Harback, Nelson W. Morton.

Moved by Mr. Harback, seconded by Mr. Christensen, That F. R. Chalmers be clerk at a salary of Three Hundred Dollars a year — Carried.

Moved by Mr. Harback, seconded by Mr. Morton, That this Council adjourn to meet in the Town Hall at 8.p. m., Jan. 3rd—Carried.

Adjourned meeting of Council held in the town hall, Monday, Jan. 3rd, at 8 p.m.

Members all present.

Moved by Mr. Broder, seconded by Mr. Harback, That J. M. Whitteker be Treasurer at a salary of $860.00 a year, duties same as in 1937, and that he appear at meetings of council when requested with desired statements—Carried.

Moved by Mr. Broder, seconded by Mr. Morton, That Chas. Hummell be one of the auditors at a salary of forty dollars, to include auditing the school accounts—Carried.

Moved by Mr. Harback, seconded by Mr. Broder, That F. J. Garland be an auditor at a salary of forty dollars to include the auditing of school accounts—Carried.

Moved by Mr. Morton, seconded by Mr. Harback, That Herb Clark be Fire Chief at a salary of fifty dollars a year.—Carried.

Moved by Mr. Christensen, seconded by Mr. Broder, That John W. Weston be assessor at a salary of one hundred dollars—Carried.

Moved in amendment, by Mr. Flynn, seconded by Mr. Harback That Allan Lane be assessor at a salary of eighty-five dollars—Lost

Moved by Mr. Flynn, seconded by Mr. Broder, That Mr. McLatchie be a member of the Board of Health—Carried.

Moved by Mr. Harback, seconded by Mr. Christensen, That Dr. G. M. Gorrell be a member of the Board of Education for the ensuing term, 1938-39-40—Carried.

Moved by Mr. Christensen, seconded by Mr. Harback, That Jno. D. Dain, Geo. H. Merkley and Edward Duvall be fence viewers. —Carried.

Moved by Mr. Harback, seconded by Mr. Morton, That Russell Link, Ray Coligan and Frank Woodland be pound keepers. —Carried.

Moved by Mr. Harback, seconded by Mr. Christensen, That Jno. W Casselman be valuator of sheep killed by dogs—Carried.

Moved by Mr. Christensen, seconded by Mr. Broder, that Dr. Ward Reddick be Medical Officer of Health at a salary of thirty dollars a year—Carried.

Moved by Mr. Harback, seconded by Mr. Morton, That Dr. C. F. McIntosh be physician to the indigent at a salary of thirty dollars —Carried.

Moved by Mr. Flynn, seconded by Mr. Christensen, That R. F. Lyle, K.C., be Town Solicitor —Carried.

Moved by Mr. Christensen, seconded by Mr. Morton, That the Supt. of Roads and streets be sanitary inspector, without extra salary —Carried.

Moved by Mr. Harback, seconded by Mr. Christensen, That Wm. Heagle be weed inspector—Carried.

Moved by Mr. Broder, seconded by Mr. Harback, That Earl Phillips be superintendent of water works plant and caretaker of Electric plant on canal bank at a salary of $60 per month—Carried.

Moved by Mr. Harback, seconded by Mr. Christensen, That Doug Stitt be superintendent of Electric Plant at a salary of $1420 a year; John Ritchie, assistant, at a salary of $70 per month; and Will Reid to run plant at nights, at a salary of $2.00 per night—Carried

Moved by Mr. Christensen, seconded by Mr. Harback, That Leslie VanAllen be Truant Officer at a salary of $2[illegible] a year—Carried.

Moved by Mr. Broder, seconded by Mr. Flynn, That Jno. Prunner be superintendent of roads and streets, caretaker of Town Hall and Lockup, at a salary of $70 per month, and

Moved by Mr. Harback, seconded by Mr. Morton, That Clare Biccum be town constable at a salary of sixty dollars a month—Carried.

Moved by Mr. Broder, seconded by Mr. Harback, That Mr. Flynn be Relief Officer—Carried.

Moved by Mr. Flynn, seconded by Mr. Morton, That the committee on Electric Power be authorized to have the southeast of the power plant be repaired—Carried.

Moved by Mr. Flyynn, seconded by Mr. Christensen, That the following committees be appointed — Messrs. Broder and Morton, streets, sewers, sidewalks, budget, finance compensation and insurance. Messrs Harback and Christensen, Electric Power, water works, fire department police and town property—Carried

Moved by Mr. Morton, seconded by Mr. Harback, That the Reeve and Clerk be and they are hereby authorized to issue cheques to pay current wages of workmen required prior to being [illegible] meetings of council.

SANATORIUM SITE TO COST UNITED COUNTIES $15,255

The site of the recently erected St. Lawrence Sanitarium, covring a little more than 14 acres, will cost the counties of Stormont, Dundas and Glengarry $15,255, according to a decision handed down yesterday by County Judge Francis T. Costello in an arbitration begun when counties' council decided to expropriate the site.

The sanitarium is located about six miles east of Cornwall, facing the St. Lawrence river, on portions of farms owned by Mrs. Catherine Purcell and Mrs. Annie Craig. In the decision, Mrs. Purcell was awarded $8,337, while Mrs. Craig received $6,918. Judge Costello assessed the costs of the arbitration proceedings and solicitors' fees of the farm owners on the counties.

The land taken from the Craig farm has a frontage on the highway of 279 feet and contains 5.57 acres, while the land expropriated from the Purcell farm has a frontage of 458.7 feet and contains 8.91 acres. In settling the value of the land Judge Costello said he took into consideration the river frontage lots on each farm, and their value as possible sites for summer cottages.

To each of the parties, Judge Costello allowed an additional ten per cent. to cover time, costs and expenses incurred as a result of the procedings. Interest in the total amounts was allowd from October, 1936.

MRS. ALEXANDER THOM

The death of Mrs. Alexander Thom occurred at the home of her son, Mr. Walter Thom, River Road east, on Saturday, January 1st. Mrs. Thom, who had been in ill health for a number of years, was one of Morrisburg's most highly esteemed residents. She was a member of Knox Presbyterian Church, where she sang in the choir for many years and was a faithful worker in Sunday school work and all things pertaining to the church.

Deceased, whose maiden name was Lydia Harrington, was borr near Chesterville, later moving to to Elma, where she resided for a time before moving to Morrisburg. She is survived by one son, Walter on the homestead, also a sister, Miss Harrington, of Montreal.

The funeral was held at the home of her son, on Monday, Jan. 3rd, with Rev. Jenkins Burkholder in charge. The body was placed in the vault in Mount Pleasant cemetery.

WOMENS MISSIONARY HOLDS ANNUAL MEETING

The annual meeting of the Womens Missionary Society of the Lutheran Church, Williamsburg, was held on Wednesday evening, January 5th. The following officers were elected for the coming year:

Pres.—Mrs. G. F. Barclay.
1st Vice-Pres.—Miss Meda Whitteker.
2nd Vice-Pres.—Mrs. Ross Beckstead.
Secretary—Mr... Wallie Loucks.
Treasurer—Miss May Merkley.
Convener of Sick Committee—Mrs Merill McIntosh.

Visiting Committee—Mrs. G. L. Barclay, Mrs. C. T. Brown, Mrs. A Barclay, Mrs. Willis McIntosh Mrs. Jason Whitteker.

Auditors—Mrs. Lee Casselman and Mrs. Jason Whitteker.

Altar Committee—Miss May Merkley and Miss Sarah Whitteker.
Organist—Mrs. C. R. Cronmiller.

After the election of officers the topic "Our Highland Heritage" was conducted by Mrs. Stanley Forward. The meeting closed by repeating the Lord's Prayer in unison.

Sunday morning, January 9th, Rev. C. R. Cronmiller expects to speak on Missionary Work in China, especially regarding Lutheran Mission Stations in the wor district.

MR. ALEXANDER CAMERON

George M. Cameron, of 134, Fifth Street East, Cornwall, received word on Monday, Dec. 27th, of the death of his brother, Alexander Cameron which occurred at Vancouver, B.C. Mr. Cameron was born on lot 19 in Fifth Concession of Lochiel, Glengarry County, a son of the late Alexander Cameron. On leaving home he went to Alexandria to work in the lumber business with the late J. T. Shell and from there to Sault St. Marie, and then to Vancouver some 22 years ago, where he was engaged in lumbering until nine months prior to his passing away. He was married to a daughter of the late Mr. and Mrs. Thomas Campbell of Dalkeith, Ont., and leaves to mourn his loss: his widow, and two sons, Murrison of Seattle, and Glen of Powell River, Pacific Coast; and two daughters, Jean and Donalda in Vancouver. He is also survived by a grand son and a brother, George M. Cameron of Cornwall, and one sister Mrs. Herbert Sarginson, Aultsville. Burial took place in Vancouver, B.C. on Wednesday, Dec. 29th.

TO RENT

Two rooms with toilet, and three rooms with toilet; one brick house, 6 rooms, with bath. Also a five-room appartment with bath and hardwood floor on first flat. Possession Jan. 1st, 1938.

MRS. L. MALLEN.

Cameo Theatre MORRISBURG

WHERE PERFECT SOUND IS FOUND

NEXT WEEK'S BIG PROGRAMME

Each Evening at 7.15 & 9.00. Each Afternoon at 2.30

MONDAY and TUESDAY	OTTO KRUGER and JACQUELINE WELLS —in— **Counsel for Crime** ADDED SHORT SUBJECTS "BURY THE HATCHET—Comedy. SCREEN SNAPSHOTS UNIVERSAL NEWS REEL
WEDNESDAY and THURSDAY	CLIVE BROOK, Star of "Cavalcade" and HELEN VINSON IN **Love in Exile** ADDED SHORT SUBJECTS: "CALLING ALL KIDS"—COMEDY. "LONG BRIGHT LAND" Travelogue. "ROVER'S RIVAL"—CARTOON PICTORIAL REVIEW
FRIDAY and SATURDAY	ONE OF THE BIG PICTURES OF THE Y... PAT O'BRIEN AND ANNE SHERID... —In— **San Quentin** ADDED SHORT SUBJECTS "POSTAL UNION"—COME... —and— Radio's Reigning Rage CHARLIE McCARTHY (Edgar B... "ALL AMERICAN DRAWBA...
NOW PLAYING	JACK HOLT IN **Trapped by G-Men**

"AT THE OLD STAND"

Announcement of Prizes

ROBIN HOOD GUESSING CONTEST

1st Prize—Mr. Chas. Loucks, Williamsburg.
2nd Prize—Mrs. L.E. Casselman, Morrisburg, R.R. 1
3rd Prize— Mr. Jno. W. Caselman, Morrisburg, R.R. 1.

Our Congratulations to Prize winners

JOHN DAIN

Lumber, Sash, Doors, Mill Work, and Builders' Supplies

In any quantity, delivered.

ESTIMATES GIVEN

Install a CHEMICAL CLOSET inside now as the Winter is on when such will be appreciated. These are sanitary and highly recommended by those using them. Ask for descriptive circular and prices.

The M. F. BEACH Co., Ltd.

WINCHESTER

House To Rent

Good Locality — All Modern Conveniences

ARTHUR FLYNN Morrisburg, Ont.

News Parade

Commentary on the
Highlights of the Week's News . . . by Peter Randal

HALF-STARVED CANADIANS: — During the past couple of years, the British public has been waking up to the fact that a great proportion of the population are undernourished, that if Great Britain doesn't watch out, she will shortly become a C3 nation. The national physique is deteriorating through lack of the proper vitamin-carrying foods. Reason given is that the above-mentioned articles of diet are too expensive for the lower wage groups.

Here in Canada it has been estimated that if a family of five are to receive an adequate supply of vitamin-containing milk, an outlay of $2.99 per week is required, at present prices. Then the appalling discovery is made that such a sum represents 20 per cent. of the total income of families living on between $750 and $800 a year!

Excluding farmers who generally belong to the $800 income group but who supply the family table from the products of their own toil, the number of Canadians falling below the $800 mark is indeed very large. There is a wolf outside more doors than we have imagined, and that wolf is Malnutrition.

Good news is that the newly-appointed Canadian Council of Nutrition hopes to do something about the situation. Exhaustive research work will be done, and the public made nutrition-conscious.

SOFT PEDAL: The United States apparently has stopped sending notes to Japan protesting the bombing of the Panay. For a while there, it was th[illegible] by some that the incident [illegible]d to war between the two [illegible]. But not by Washington. [illegible]treal Star pointed out in a [illegible]torial, the U. S. Govern[illegible] make a huge fuss to sat[illegible]desire for retaliation. It [illegible]e done to have let the [illegible]noticed. The last thing [illegible]he United States wants is war, so it was a hard course for the diplomats to steer—between the two extremes.

This week the Japanese came out in praise of the peaceful settlement of the Panay crisis which demonstrated, they said, the ability of "two civilized nations to solve their problems in a civilized way."

ANOTHER DICTATORSHIP: As a result of a vote impasse in the Kingdom of Rumania whereby Premier Taterescu and his Cabinet found it necessary to resign, King Carol II may take it upon himself to act as Royal dictator with a pro-Fascist government under him. Another dictatorship, another Fascist State in Europe!

UNOFFICIAL FLAG: Lancashire, England, has asked the question: "Why should Canada be the only one of the Dominions without a flag of her own?" Lancashire asked the question—and manufactured a Red Ensign with the Canadian coat-of-arms on it. This is quite unofficial but many Canadians seem to like it. They call it "our Lancashire flag," and it has been flown a good deal.

London "Answers" comes back with a smart one: "What Lancashire weaves today Canada waves tomorrow?"

But the fact is, we still have no official, distinctively Canadian, flag.

"COLD TO MIGRATION": Dominions Secretary Malcolm MacDonald last week told the British House of Commons that the time is not yet ripe to ask Canada to co-operate with the United Kingdom in encouraging the migration to Western farmlands of assisted Britons.

The issue may never actually come to a head since, while time is being consumed in preliminaries, the British birth-rate is falling day by day and relief of congestion by emigration is becoming less and less necessary.

As Grenadiers Enter City of London



Commander J. R. Roland salutes the Grenadier Guards, as the noted British regiment enters the City of London, colors flying and bayonets fixed, according to the tradition that grants the regiment this privilege. The unit will serve at the Tower of London.

[illegible]rce Studies [illegible]pot Problem

[illegible] Cycle Nearing Its Peak and Kadio Interference Will Reach Height

Scientific matters of purely academic interest have a way of becoming of commercial importance. The spots on the sun have been observed and recorded for nearly two hundred years as something of interest to the abstract scientists, but now they are studied by commercial companies. With radio, telegraph and telephone circuits operating over the oceans, it is important to know what conditions are going to be encountered in order to be prepared to overcome them. To this end the Bell Telephone Laboratories have delved into the sunspot problem. They are studying the present cycle, which is now nearing its peak, and would like to know how high that peak is going to be. The high[illegible] the peak the more sunspots, [illegible]he more sunspots the greater [illegible]amount of interference with radio [illegible]d wire transmission.

A Two-Year Lag

They have charted the studies of magnetic activity on the earth and find a two-year lag between the maximum number of sunspots and maximum number of magnetic storms. This factor is more likely to interfere with wire transmission, since the effect on radio of sunspot outburst is almost instantaneous. Only the eleven-year cycle is available for forecasting the extent of the latter factor. It has been found that there is a correlation between the low point of one cycle and the height of the peak in the next cycle, the higher the starting point the higher the peak, and vice versa. As a result they have estimated that the coming peak will be of only moderate height, between sixty and ninety. The curve was rising so rapidly during the last year that many scientists thought it would go to extreme heights, perhaps the all-time record of 155 in 1780.

New Eyelids Grafted After Face Scorched

Kenneth Donnelly, of Sharbot Lake, Ont., 14, slept with closed eyes Christmas Eve for the first time since he was ten months old when he suffered burns which left one arm practically useless, disfigured his face and scorched off his eyelids.

A month ago he was taken to Kingston where Dr. L. Noble Armstrong, eye specialist, and Dr. Stuart Houston, plastic surgeon, took diamond-shaped pieces of skin from two to three inches in size from his leg and grafted them onto his eyelids.

Kenneth can now open his eyes only slightly as the muscles are at the stage of development reached when he was ten months old.

Drought is causing the rationing of water in parts of South Africa.

A—C

Machine Teaches Slower Readers

To Comprehend Whole Phrases at Once — Reading Is An Art Where Practice Makes Perfect

A machine to develop speed, rhythm and comprehension in readers is employed at Washington University. The machine is rectangular, about a foot high, four feet wide and rests on legs three feet high. On the front is a device resembling a roll on a player piano, on which reading matter is printed. The roll, controlled electrically, moves along at any desired speed, displaying sections of sentences according to the reader's reading rate.

As the machine ticks off words, phrases and then whole lines the reader falls into the rhythm habit. When the reader becomes accustomed to the speed of the machine it is stepped up a notch and the pupil's speed is gradually developed.

In a Definite Rhythm.

"If you are a skilful reader, your eyes move in a definite rhythm," Dr. Stephen C. Gribble, of the department of education in charge of the clinic at the university, said: "They move evenly across the line, stopping about the same number of times in each line, taking in about the same number of spaces at each fixation and without moving back along the line to reread part of it.

"For ordinary reading it has been determined that a person should need about three stops per line.

Read Wholes Not Parts

"The first law of reading is the application of the law of relative importance. Be selective and read for the broadest meanings at first. If you will focus attention on the more meaningful words, your reading span becomes wider, thus increasing both your speed and comprehension. Read wholes, not parts. Read sentences, not words."

The average reader covers 200 to 300 words a minute.

Psychologists say that reading is an art in which practice makes perfect; that there is a correlation between fast reading and good reading, and those who read most are likely to be the most comprehensive readers.

Mending Hearts In Greek Fashion

You have heard that a drop or two of perfume on your pillow at night will help to produce a good night's rest but did you hear that a Greek poet insisted that perfume had a more important function?

The Greek ladies healed a broken heart by changing their perfume formula. So if your newest beau seems hopelessly uncooperative, why not change your perfume just in case.

Luck charms sell well in New South Wales, where, it is estimated, nine persons out of ten in every walk of life carry them.

Doctors Would Nationalize Medical Research

Support of Public and Government Is Being Sought For Research Work—Wish to Combat Cancer on Wide Scale.

Canadian medicine plans to put on its long-range fight against cancer and other baffling diseases on a national basis. The attack will be through a national medical research council, designed to co-ordinate medical and scientific effort against the enemies of public health.

Advise Royal Commission

Dr. T. C. Routley, general secretary of the Canadian Medical Association, has announced the C.M.A. would recommend to the Rowell Commission on Dominion-Provincial relations the formation of the research body. A favorable finding by the commission, the doctors feel, would result in governmental and public support.

Under the proposal, medical research into cancer which last year killed close to 12,000 Canadians would be placed in the hands of a branch of the present National Research Council. Other baffling maladies such an infantile paralysis would likewise come under the council's scrutiny for study and experiment.

A first step toward nationalizing medical research has already been taken with organization of a medical advisory committee of the research council. The Canadian Medical Association is represented on the committee by its president, Dr. T. H. Leggett of Ottawa.

Provinces Must Co-operate

No one province can conduct the health education and research necessary to combat cancer, which took 500 more lives last year than in the previous year, the Rowell Commission will be told.

The Canadian Medical Association, in line with its four-point cancer compaign, is organizing also a Canadian Society for the Control of Cancer under which both lay and medical forces will be mobilized. The association last March was made the beneficiary of an annual $14,000 grant from the King George V Silver Jubilee Cancer Fund, contributed in a national campaign in 1935.

Four-Point Program

It is pledged to:

1—Educational work within the medical profession.

2—Improve cancer work in hospitals and existing research centres.

3—Collect statistics for clinical research.

4—Conduct a public campaign to remove cancer phobia or fear among the general public and to enlighten them on the many helpful treatments now available, provided they are used early enough in the development of the disease.

Knights of the Garter, the most distinguished Order in the world, must wear some part of their insignia always—night and day.

Canada's National Parks Picturized

New Films Show Scenic, Recreational and Wild Life Features of Our Parks

Two new motion picture films have recently been produced by the National Parks Bureau, Department of Mines and Resources, Ottawa. Bearing the titles, "Colourful Days in Prince Albert National Park" and "Playgrounds of the Prairie," these films are fine examples of motion picture photography, and bring to the screen the scenic, recreational, and wild life features of the National Parks. "Colourful Days in Prince Albert National Park" is a fifteen-minute visit to Prince Albert National Park in Saskatchewan, while "Playgrounds of the Prairie" depicts the scenic beauty of Riding Mountain National Park in Manitoba. These films have been produced in natural colour, and are also available in black and white.

84 Subjects In Library

As a publicity and educational medium the National Parks Bureau operates a motion picture library containing a great variety of subjects descriptive of the magnificent scenery, recreational advantages, and wild life of the National Parks. The library contains 84 subjects, comprising more than 1,300 prints, and all subjects are available in both 35mm. and 16mm. sizes. These films are lent to conservation societies, universities and schools, writers, lecturers and other organizations and individuals interested in wild life conservation and in making known the many attractions of Canada's national playgrounds.

New subjects are constantly being added to the National Parks film library, and the increasing demand for films reflects the growing interest in Canada's National Parks. Through the medium of motion pictures the beauties and attractions of these great recreational areas are becoming known throughout the whole world. National Parks films are now in circulation in the United States, Great Britain, France, Austria, Czecho-Slovakia, Holland, Norway, India, Australia, New Zealand, Hawaii, South Africa and the British West Indies, as well as throughout the Dominion of Canada.

Woman Killed While Doctor Is At Door

Mrs. Ellen Barlow, aged 65, sat knitting at the bedside of her 72-year-old husband, Henry, a farmer, of Longdale, near Sefton, England.

Henry Barlow was seriously ill, and they were waiting for the doctor to call.

There was a knock at the door, and Mrs. Barlow put down her knitting to let the doctor in.

A moment later Mr. Barlow heard a thud. He struggled out of bed and went downstairs.

His wife was lying dead with a fractured skull. He had to step over her body to open the door for the doctor.

A verdict of accidental death was returned at the inquest.

1938 Ford V-8 Trucks, Commercial Cars

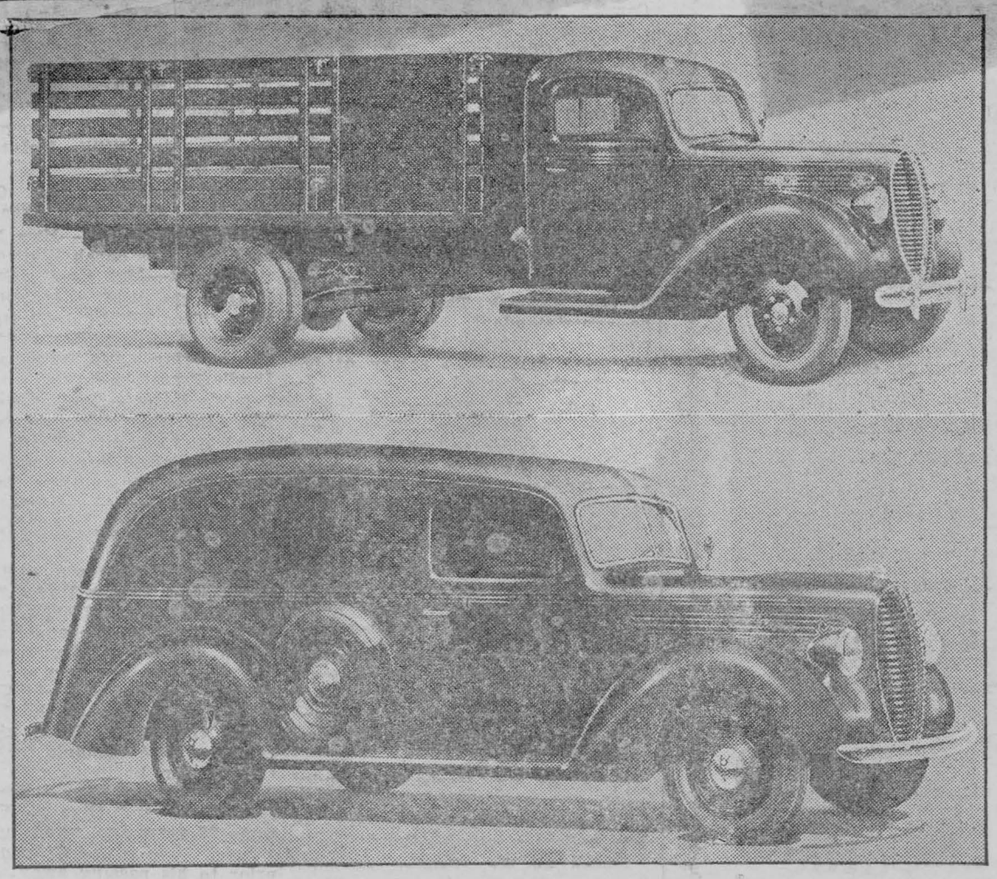

RUGGED BEAUTY is the keynote of the newly styled Ford V-8 trucks and commercial cars for 1938. Leaders in the two lines are pictured above. (Top) The de luxe two-ton heavy duty truck with the 157-inch wheelbase and powered with the 95 horsepower V-8 engine. It is shown with a stake body. (Lower photo) The de luxe panel delivery, aristocrat of the new commercial cars. It is built on the 112-inch wheelbase commercial chassis and is powered with the 85 horsepower V-8 engine.

Introduced in the truck line this year is the 134-inch wheelbase, which replaces the 131½-inch wheelbase of previous years, available again in standard and dump truck chassis. De luxe trucks are continued and the rugged 157-inch wheelbase chassis with cab is again available. New treatment of the truck radiator grille gives the front end a more massive, impressive appearance. This effect is heightened by long louvres extending horizontally along the sides of the hood, which is hinged at the cowl.

Panel delivery, sedan delivery, light delivery and station wagon bodies are available on the 112-inch commercial chassis. The sedan delivery has the front end design of the standard passenger car and the station wagon the front end of the de luxe passenger car. The latter has safety glass windows all around which can be locked. More headroom is provided in the cab and interiors are fully lined with washable "art leather." Improved braking and easier steering are features of the new trucks and commercial cars.

News [illegible]

A Fa[illegible]

BUCHARES[illegible]d, the leader of the [illegible] National Christian Party [illegible]ed in the forming of a ne[illegible]nt which foreign observe[illegible] will swing Rumania away fro[illegible]ope's democratic powers toward [illegible]e Rome-Berlin axis.

Goga was said to have told King Carol that he would not deviate from the National Christian Party program, which includes:

1. Close co-operation with [illegible]st countries.
2. Severance of relations [illegible]ussia.
3. Adherance to the Berlin anti-communist pact.
4. Seizure of all Jewish-owned land.

Quints Gain Weight

CALLANDER — Possibly due to the huge Christmas dinner they ate, the Dionne quintuplets, now three years and seven months old, all registered weight gains during the past month, Dr. Allan Roy Dafoe, their physician, announced.

Emilie furnished the major surprise of the month when she added one and one-quarter pounds to her weight to draw up on even terms with Annette for the first time since they were born. Annette, prior to this month, has alternated with Yvonne for the heavyweight title among the sisters.

Husband and Wife Dead

MONTREAL — Hacked with an axe Mrs. Joseph Pozsony was found dead in her home last week-end, and soon afterwards her [illegible]nd's b[illegible] discovered hang[illegible] an upper room [illegible]

The 36-year-o[illegible] in the hallway [illegible] home when her [illegible] ing from wor[illegible] body through t[illegible] door. She was f[illegible] tor had arrived.

To Cont[illegible]

SHANGHAI [illegible] claimed "in pr[illegible] the right to ex[illegible] military law i[illegible] tional Settleme[illegible] sion, where tho[illegible] other foreigner[illegible] The Japanes[illegible] nounced the c[illegible] troops could e[illegible] outside Japane[illegible] and try "all p[illegible] crimes against[illegible]

New I[illegible]

DUBLIN — [illegible] the headquar[illegible] week as the [illegible] stitution ca[illegible] tution which [illegible] "near republican," [illegible] remaining ties with [illegible] brings the country cl[illegible] of an independnent-r[illegible] Sinn Fein disapprov[illegible] tion because it did not p[illegible] actual republic, with no[illegible] and threatened to hold[illegible] tion to-night "to mark th[illegible] of citizens at the enfor[illegible] British Empire constituti[illegible] verts the republic and m[illegible] land's occupation of Irelan[illegible] and port."

Unempl[illegible]

OTTAWA, — Ind[illegible] in Canada dropped [illegible] during November[illegible] erage for the pe[illegible] years although b[illegible] 1929 and 1930, t[illegible] of Statistics repor[illegible] The bureau re[illegible] sonal contraction[illegible] from 1,194,171 the [illegible] 1,159,727. The cru[illegible] the 1926 average as [illegible] at November 1st to 121.[illegible] 1st, while the seasonally adju[illegible] dex declined from 120.3 to 119.1.

When Does Man[illegible] Become An Ad[illegible]

It is difficult to say exactly [illegible] person is a fully-fled[illegible] Ales Hrdlicka of the Sm[illegible] stitution, says a man is not f[illegible] at 25, and may not even be at[illegible] process of growth continue[illegible] old age, he says, and may [illegible] complete. The arms, legs and [illegible] known to grow long after m[illegible] and womanhood are considered [illegible] plete. Women's feet grow more [illegible] men's after 25, and a man's [illegible] grows till he is 40 or 50. When o[illegible] sets in, the chest and trunk [illegible] the legs shorten slightly. [illegible] continues to lengthen thro[illegible] in most people.

A Doctor Direc[illegible] His Own O[illegible]

Eighty-two-year-old Dr. Ja[illegible] winn, of West Virginia, is rec[illegible] after directing an operation [illegible] self.

He was given a local anaest[illegible] and while the two operating surg[illegible] were busy with their knives he [illegible] them detailed instructions of [illegible] they were to do.

This stoic doctor, after th[illegible] tion, insisted on dressing h[illegible] wound every day, and finally rem[illegible] without any assistance, the stitc[illegible] that the surgeons had made.

Classified Advertising

ARTICLES FOR SALE

CUT YOUR OWN HAIR

LITTLE GIANT POCKET BARBER, THE automatic hair-cutter, for men and boys. Really does cut and trim the hair, and does it well. Send for circular. S. J. Jackson, 897 Bloor West, Toronto, Canadian distributor.

AVIATION

...ES IN FLIGHT INSTRUCTION, NA...on, aeroplane and engine mechanics, ...ed instructors. Leavens Brothers' Air ... Limited, Barker Airport, Toronto.

...LO,HING FOR SALE

GOOD USED CLOTHING, LOWEST PRICES. Write for catalogue. Yonge Street Clothing Exchange, 502 Yonge Street, Toronto.

FEATHERS WANTED

FEATHERS BOUGHT, GOOSE AND DUCK. Highest prices paid. The Canadian Feather and Mattress Co., Ltd., 41 Spruce St., Toronto.

FILMS AND PRINTS

ROLLS DEVELOPED, PRINTED, 1 FREE enlargement 25c. Re-prints 10 for 25c. Photo-Craft, 183½ King St. E., Toronto.

ZERO PRICES, EXPERT WORK. ROLL with free enlargement 25c. Trevanna Studios, 93 Niagara Street, St. Catharines, Ont.

FREE!—TWO BEAUTIFUL ENLARGEMENTS (one colored) with roll developed, eight glossy, fade-proof prints, 28c; highest quality. Machray Films, Winnipeg.

FILMS DEVELOPED WITH SIXTEEN GLOSSY prints (two of each) 25c. Free enlargement. Eight Photographic Greeting Cards, 25c. Speedy, satisfaction guaranteed. Superior Service, Machray, Winnipeg.

FOR SALE

FOR SALE—LAVENDULA VERA — TRUE English lavender flowers, for sachets. One Dollar a pound, delivered. Canadian Pacific Bulb Gardens, Duncan, Vancouver Island.

FURNITURE

FREE! 2,000 Pieces Furniture FREE!

IN LYONS' 1938 CATALOGUE OF NEW AND Re-conditioned Furniture. Write now for this free, illustrated catalogue to give you an idea of Lyons' remarkable furniture values.

LYONS' TRADE-IN DEPT.

NEW AND RE-CONDITIONED BARGAINS

$44.50 5-Piece Bedroom Suite in two-tone walnut finish. Dresser, Chiffonier, full size panel bed, sagless spring and brand new all-felt mattress. Completely refinished.

$23.50 8-Piece solid oak Dining Room Suite. Large buffet, extension table and 6 leather upholstered chairs; like new.

...00 Beautiful 3-piece Chesterfield Suite. Full size Chesterfield and 2 roomy chairs to match, upholstered in a good quality French jacquard with reversible Marshall spring cushions. Thoroughly cleaned and re-conditioned.

$23.00 Large 3-drawer dresser with mirror, in walnut finish, steel bed in walnut finish, sagless spring and brand new roll edge felt mattress. Completely refinished.

$15.00 Six-piece Enamel Breakfast Suite. Buffet, drop-leaf table and four Windsor chairs. Perfect condition.

$11.50 Oak Kitchen Cabinet. Top has sliding door front with flour and sugar containers, large cupboard space in base with bread box and three drawers in fine condition.

$6.75 3-Burner Gas Stove with oven. — Guaranteed.

$49.00 Brand new 3-piece chesterfield suite, upholstered in fine quality repp cover, rust shade, Marshall reversible spring cushions; full webb construction.

$69.00 Brand new Chesterfield Bed Suite. Chesterfield bed has large wardrobe, 2 big chairs to match. Covered in hard wearing repp material (rust shade). A real bargain.

$4.50 up Dressers in all finishes with large mirrors and 3 drawers.

$6.50 up Chiffoniers in oak and walnut finishes.

$10.50 Drop-head Singer Sewing Machines. Guaranteed good condition.

$3.95 Brand new all-felt Mattresses with heavy roll edge, well tufted — in cretonne covers. All sizes.

$2.50 up Metal Beds. All sizes.

$14.95 Brand new Chiffonier in selected birch with walnut finish — five drawers — Colonial design.

$4.95 Odd Chesterfield Chairs with Marshall reversible cushions.

$67.50 Beautiful 6-piece walnut Bedroom Suite. Large dresser, vanity, chiffonier, full size bed, sagless spring and brand new all-felt mattress. Completely re-conditioned. Like new.

$59.00 Nine-piece walnut finish Dining Room Suite. Buffet, china cabinet, square extension table and 6 leather upholstered chairs. Completely refinished.

SUGGESTIONS FOR CHRISTMAS GIFTS

We have a large assortment of chairs, coffee tables, end tables, lamps, sewing cabinets, cedar chests, radios, rugs, bedroom and dining-room furniture, etc., at the most reasonable prices in Toronto. All our furniture is thoroughly cleaned and re-conditioned in our own factory and carefully packed for immediate shipment on receipt of money order. Our big new 1938 illustrated catalogue is now ready. Be sure to write for one.

LYONS' BEDDING AND UPHOLSTERING CO.
Manufacturers
OPEN EVENINGS
478 Yonge St., Toronto

HAIR GOODS

WIGS, TOUPEES, TRANSFORMATIONS, Braids, Curls, and all types of finest quality Hair Goods. Write for illustrated catalogue. Toronto Human Hair Supply Co., 528 Bathurst St., Toronto.

HAIRDRESSING SCHOOLS

ANDREWS' ACADEMY OF HAIRDRESSING, Government licensed. We train you for Board Examination. Free prospectus, 961 Bloor West, Toronto.

MADAME HUDSON SCHOOL, HAIRDRESSing and Beauty Culture. Write for pamphlet 707 Yonge Street, Toronto.

MISCELLANEOUS

LEARN SHORTHAND, ACCOUNTANCY, Typewriting by mail. Satisfied students throughout Canada. Write for free prospectus. Dept. C., Canada Business College, Hamilton, Ont.

NOVELTIES

NOVELTIES—12 ASSORTED SAMPLES — Only 10c. Novelties, S. Puzzum, B.C.

BRONZE, GOVERNMENT APPROVED — Prize winners, Western Fair, London; Ontario Provincial Winter Fair, Guelph; excellent market type. Clarence Beattie, Melbourne, Ont.

PORTRAIT IN FOLDER—FREE

WITH EVERY ROLL PERFECTLY DEVELoped and printed. 25c (coin). Star Snapservice, 166 King St. West, Dept. Y., ...to.

PATENT ATTORNEY

ROY L. KNOX, REGISTERED ATTORNEY. Information regarding Invention Patents; Drawings; Registrations; Sales. 14 Metcalfe, Ottawa.

PATENTS

AN OFFER TO EVERY INVENTOR. LIST of inventions and full information sent free. The Ramsay Company, Registered Patent Attorneys, 273 Bank St., Ottawa, Can.

PERSONAL

ARE YOU RUPTURED? RELIEF, COMFORT, positive support with our advanced method. No elastic or understraps or steel. Write, Smith Manufacturing Co., Dept. 219, Preston, Ont.

STAMPS AND COINS

WE BUY AND SELL OLD STAMPS. TORONto Stamp Company, 56 King Street, West Toronto.

POPCORN

POPCORN—HIGH QUALITY GUARANTEED One Hundred Pounds, Six Dollars — cash with order. John G. Coleridge, Box. 479, Kingsville, Ontario.

POULTRY

FREE—1500 TWEDDLE SPECIAL MATING Chicks. Nothing to buy—nothing to sell. Write for details regarding Tweddle's Annual Chick Contest. Tweddle Chick Hatchery Limited, Fergus, Ont.

OUR CHICKS GROW FASTER, BIGGER, make better pullets, layers. Healthy, hardy, bloodtested. Free chick feeders with early orders. 1938 prices now ready. Cornwall Chick Hatchery, Cornwall, Ont.

HAVE YOU HEARD

GOD GRANT ME —

God grant that life shall bring to me
a harvest rich in golden deeds,
And grant that somehow I may serve
in helping those in direct needs.
God grant that with a cheerful smile
I may allay another's fears,
And give me kindly hands to wipe
away my weeping sister's tears.
I would not serve a multitude nor
touch the millions on the way,
But grant to me that happiness of
helping those I meet each day.

We'll take a "shot" at the banker today:

Wife—"Hello, darling, did you have a hard day at the bank?"

Banker—"Hey, who are you?"

Wife—"Oh, we've gone through that every day for nine years. I'm your wife."

Banker—"Have you means of identification?"

Wife—"Yes, here's my signature. You can compare it with the one in your file."

Banker—"Hh! Looks a little different to me, but I'll take a chance. Any news?"

Wife—"Yes, Ruth Higgins called up. They want us to go over there for dinner on Thursday."

Banker—"Hm. How do you know it was Ruth Higgins?"

Wife—"Why, she said so, of course. And besides, I recognized her voice."

Banker—"Oh, she said so, and you recognized her voice? Now isn't that dandy? And you expect me to take a chance of getting gypped out of my dinner on flimsy identification like that. Before we accept, I want to see her myself, and get a written identification over her signature."

Read It Or Not:—Thomas Parr, of Shropshire, England, married a second time at the age of 120 years.

The old man was, at least, observant:

Rural Father—"Why do you spend so much time on the crease of your pants?"

College Son—"It is very important, Dad, not to wear baggy trousers."

Rural Father—"Important, is it? Did you ever see a statue of a famous man who didn't wear baggy trousers?"

You can get people to give three cheers for a thing that you can't get them to give anything else for.

The kind old lady had just used the public telephone for the first time, and had given the operator quite a bit of trouble. After she had finished her conversation she called the exchange:

Kind Old Lady—"I'm very sorry to have given you so much trouble, miss, so I'm putting another nickle in the slot for yourself."

A good way to pile up enemies is to give people what you think they want instead of what they ask for.

George—"I got a real kick out of kissing Katherine last night."

Charles—"More than usual? How come?"

George—"Her father caught me."

People don't hate you for doing them a favor. It is because you keep reminding them of it."

Young and Inexperienced Father (looking at triplets the nurse had just brought in)—"We'll take the one in the middle."

One of the most miserable men on earth is the fellow with quiet, old-fashioned tastes and a very modern wife.

DISLOCATED ELBOW LED TO NEURITIS

Could Not Straighten Her Arm

Four months ago, this woman dislocated her left elbow. Although the elbow was properly set, she developed neuritis and could not straighten her arm. She was ordered to take Kruschen—with the happy result described in this letter:—

"I had an accident four months ago, and my elbow was seriously dislocated. Fortunately, it was set right there and then, but afterwards, I could not straighten the arm to its full extent. It was X-rayed, and the surgeon told me I was inclined to be rheumatic. I was ordered to take Kruschen Salts—one teaspoonful in a glass of hot water on waking. Now I am getting along famously. The pain in my elbow is better, and, daily, I am able to extend the arm more easily."—(Mrs.) P.

Rheumatic conditions are often the result of an excess of uric acid in the body. Two of the ingredients of Kruschen Salts have the power of dissolving uric acid crystals. Other ingredients assist Nature to expel these dissolved crystals through the natural channels.

A man went wearily into a barber shop and slumped down in a chair.

Man—"Give me a shave."

Barber—"You are too far down in the chair for a shave. Raise up a little, please."

Man—"All right, just let me be. Give me a haircut."

We don't mind children enjoying childhood if they'd let us enjoy grown-up hood.

Railways Reflect Country's Upswing

S. J. Hungerford, Chairman and President of the C.N.R., Compares Revenues For This and Preceding Years.

The year 1937 has witnessed a fairly steady improvement in this country's affairs, and consequently in the position of the Canadian National Railways, as will be seen from the following comparison of system revenues for this and preceding years:

1933—Gross revenues, $148,500,000; net revenue from railway operation, $5,700,000.

1936—Gross revenues, $186,600,000; increase over 1933, $38,100,000, 26%; net revenue from railway operation, $15,100,000.

1937 (Est.)—Gross revenues, $199,000,000; increase over 1933, $50,500,000, 34%; net revenue from railway operation, $18,150,000.

How much better the picture might have looked, had it not been for the unprecedented drought in Saskatchewan, may be judged from the crop figures. Canada's wheat crop for 1937 is estimated at 182 million bushels as against 229 for 1936 and 567 for 1928. Saskatchewan's wheat crop is estimated at 32 million bushels for 1937 as against 117 for 1936 and 321 for 1928.

Rise In Lumber Carloadings

Turning to the forest products industries, it is encouraging to note the sharp rise in Canadian carloadings of lumber, pulpwood, pulp, paper and other items which, during 1937, exceeded by 20 per cent. or more the totals for the previous year. A similar 20 per cent. increase has taken place in Canada's tourist business, and a 15 per cent. increase in passenger traffic on the Canadian National Railways. Travel by rail has been rendered more attractive by the air-conditioning of additional trains, and by an average reduction of 10 per cent. in regular passenger rates made in 1936. It is believed that these measures, together with the continued offering of frequent low fare excursions, have contributed materially to the popularity of railway passenger service.

Transportation Problem

Canada, in company with many other countries, is faced with a transportation problem arising from the rapid development of commercial transport which makes use of the public highways. Certain other countries have, by more thorough regulation of highway transport, come closer to a solution than has this country. It cannot be denied that the failure of commercial motor vehicles to pay a fair share of the enormous cost of public highways constitutes a hidden subsidy to this form of transportation, at the expense of the private motorist as well as the taxpaying public. A Royal Commission, recently appointed, is now examining into conditions in the Province of Ontario.

ITCH
... STOPPED IN A MINUTE ...
Are you tormented with the itching tortures of eczema, rashes, athlete's foot, eruptions, or other skin afflictions? For quick and happy relief, use cooling, antiseptic, liquid D. D. D. Prescription. Its gentle oils soothe the irritated skin. Clear, greaseless and stainless—dries fast. Stops the most intense itching instantly. A 35c trial bottle, at drug stores, proves it—or money back. 20

Issue No. 2—'38

A—C

THREE SOUTHERN CONTINENTS BELIEVED ONCE SINGLE MASS

South Africa, Australia and South America Thought Formerly Joined at South Pole.

Dr. W. W. Watts, British geologist, last week offered scientific evidence which he believes shows that South Africa, South America and Australia were at one time parts of a great continent close to the South Pole.

His findings, revealed in the annual report of the Smithsonian Institution, Washington, D.C., gave credence to the old concept of a hypothetical continent of Gondwanaland around the South Pole.

20,000 Years Ago

Chief evidence of the Southern continent was scratches of glacial drift over rocks in these parts of the Southern Hemisphere, as well as glacial deposits of gravel.

He said that some geologists believe that the glaciated lands formed part of a single land mass more than 20,000 years ago. This mass floated like a raft across the South Pole regions.

Continental Drift Theory

Dr. Watts explained that this theory fitted in with the hypothesis of continental drift advanced by the German scientist, Alfred Wegener. Under this theory, the present regions of South Africa, Southern South America, Madagascar, Australia, New Zealand, Tasmania and Antarctica broke apart and floated away from each other over the earth's crust like icebergs in the ocean.

Fragments of the supposed continent can be fitted together in fairly good fashion considering the dates of severance, Dr. Watts said.

Canadian Seed Shortage Seen

Red Clover and Alfalfa Supplies Appear to be Running Low

Supplies of seed for spring sowing on Canadian farms are none too plentiful, according to information reaching the Department of Agriculture.

In most parts of the country there is sufficient seed grain to meet requirements providing it is not sold and shipped out between now and seeding. There is, however, a definite shortage of alfalfa and red clover seed and supplies of other clover and grass seeds are none too plentiful.

In the drought areas of Saskatchewan and Alberta, 6,000,000 bushels of wheat, 4,300,000 bushels of oats, and 1,100,000 bushels of barley will be required for seed. Fair crops were harvested in areas of Alberta, Saskatchewan and Manitoba, and the best of this surplus, if obtained without delay, would be sufficient to meet the seed shortage.

Decrease In Crops

Supplies of clover, alfalfa and some of the grass seeds are variable in different provinces. Drought in central and Western Ontario caused great damage to red clover. The 1937 crop reached only 1,100,000 pounds, as against 4,500,000 pounds in 1935 and 2,500,000 pounds in 1936. The requirement for seeding in 1938 is about 4,000,000 pounds, with 1,500,000 pounds of Canadian seed to meet it.

Signs For $1,300,000 Airport On Dotted Line



Mayor F. H. LaGuardia of New York signs the warrant for $1,300,000 which purchases the North Beach Airport for New York City, from the Curtis-Wright Corp. The field will be developed for use in conjunction with the 1939 World's Fair.

Trained Minnows Answer Food Call

Rise to Surface at a Certain Note —Professor Claims Fish Make Sounds

Anglers tell us that certain fish are very sensitive to outside noises, and therefore they keep as quiet as possible on the banks. Others doubt this, saying that noises have no effect on fish.

Professor K. von Frisch, of Munich University, tells us that some of the more highly developed species can hear as well as, if not better than, human beings. Biologists have always been sceptical about fishes hearing sounds, but there are many other matters in which they are in opposition to practical field observers.

Can They Hear?

In deciding the question "Do fishes hear?" it is as well to take the word of those who have tried practical experiments. Professor von Frisch tested a number of minnows, training them to come to the surface to take food when a certain whistle was blown. He tells us that his best minnows could pick up the whistle from a distance of two hundred yards.

These minnows, kept in a large tank, were trained to take food only on a certain note; if they rose to the surface on the wrong note, they received a tap on the head with a twig. They soon learned the difference between the food note and that denoting danger.

Two Methods of Hearing

The Professor tells us his experiments showed that fish have two methods of hearing, one through the ears, and the other through the skin. Pike, perch and eels are only able to hear by the latter method, and for this reason cannot pick up high notes, although there seems to be no limit to their range of low notes.

I doubt if many of us have heard a fish make a sound, but Professor von Frisch has found in his experiments with minnows that they utter small "peeping" poises not easy for the human ear to catch.

The total area estimated as sown to the principal field crops in Canada for 1937 is 56,678,900 acres.

The output of central electric stations in Canada during October amounted to 2,365,062,000 kilowatt hours compared with 2,280,508,000 in October a year ago.

More than 42,000 miles of railway mileage are in active use in Canada, a mile for every 245 persons of the population.

Electric current generated in Austria is being "exported" to Germany.

England has started the laying of bicycle tracks paralleling highways.

RUN-DOWN?
IT'S YOUR NERVES
It is usually when your nervous balance is upset that you feel low in health and spirits. Restore that balance by feeding your starved nerves. Take PHOSFERINE. You'll feel better almost at once. At druggists, 50c, $1.00 and $1.50. 70
PHOSFERINE THE GREAT NERVE TONIC

LISTEN... on Friday Night
"CANADA-1938"
IMPERIAL TOBACCO'S INSPIRING PROGRAM
Every Friday Night on a National Coast-To-Coast Network

For Traffic Study Test Tube Highway

Highway Nearly 100 Miles Long Part of Plan to Discover Hazards: Survey Carried Out Under All Conditions.

A "test-tube" highway, nearly 100 miles long, is expected to develop a basis for reducing accidents in Pennsylvania.

Typical as to communities, open country, paving types and dimensions, the test road will apply only to remedies which have proved effective. Furthermore, remedies and traffic devices will be restricted to those which can be put to state-wide use.

In an interview, Mr. Canning, the Engineering Director, expressed high hope for the experiment's success. "So far as we know," he said, "this is the most extensive highway safety test ever undertaken. On a much smaller scale, certain test observations have been made in the past, but we can find no record of an experiment such as the one now under way in Pennsylvania."

All Sorts of Driving Conditions

The highway chosen has a relatively high accident record. It goes through several types of communities and traverses varying landscape, so that all sorts of driving conditions are included. It also contains widths of pavement common to Pennsylvania, and is paved with different types of surface used on the State's highways.

"Complete accident records for the past 12 months will be obtained in a survey," said Mr. Canning, "and wherever it is found that highway conditions have been a contributing cause, the Department of Highways will be asked to eliminate hazards. Major improvements will not be attempted, but such minor improvements as super-elevation of curves, lengthening of sight distances, removal of roadside structures and widening at hazardous points will be carried out as preventive measures."

To Last a Year

The experiment will last a year, and the accident record for that period will be checked against the record for the preceding year. The result is expected to prove the effectiveness of improvements in eliminating highway casualties, and from the experience gained officials expect to develop a safety formula for State-wide application.

Engineering, education and enforcement are the principal weapons to be used against accidents. Publicity will inform users of the "test-tube" road of the nature of the experiment, so that complete co-operation may be had.

MINERALIZING PLANT FOOD
NATURAL MINERAL PHOSPHATE
Improves Yield and Quality of all Crops
For full details write Dept. W.
MINERAL COLLOIDS (Canada) LTD.
137 West Wellington St., Toronto

Minister's Son Invents Invisible Ear Drum

The Invisible Ear Drum invented by A. O. Leonard, a son of the late Rev. A. B. Leonard, D.D., for many years secretary of the Board of Foreign Missions of the Methodist Episcopal Church, for his own relief from extreme deafness and head noises, has so greatly improved his hearing that he can join in any ordinary conversation, go to church and the theatre and hear without difficulty. Inexpensive and has proven a blessing to many people. Write for booklet to A. O. Leonard, Inc., Suite A, Canada Cement Building, Montreal.



Listen to "THE SHADOW"—Every Wed., CFRB, 9 to 9.30 p.m.

News And Intormation For The Busy Farmer

Furnished by the Ontario Department of Agriculture.

Winter the Brood Sow

The brood sow deserves her fair share of winter accommodation. A pen that is well bedded, dry and free from draughts is essential. Place the feed trough some distance away so that she is forced to exercise outdoors daily. Eradicate lice and round worms; there is no market for them. Feed a mixture of grains to maintain the sow in fair flesh, but use barley sparingly unless the sow is very thin. Provide clover or alfalfa hay to be eaten at will. B Be kind to the sow, but not "too kind," or weak, unthrifty pigs will result.

Poultry Production

The value of poultry and eggs production during 1937 does not show much change from 1936. Egg prices averaged fractionally lower than last year, but poultry prices were a shade higher. It is interesting to note that the rise in prices of poultry products from the low point of the depression has been of very limited proportions, and very much less than in the case of most other agricultural products. Poultry producers were handicapped during the greater part of 1937 on account of high grain prices, but since harvest production costs have declined with lower feed prices. Ontario shipped this year large quantities of live poultry to the United States markets and also considerable quantities of dressed poultry to the United Kingdom.

Fruit Crop Value Up

Although prices received by growers for fruit crops generally showed a decline from last year, the total value of commercial fruit production in 1937 will show a moderate gain as the yield of all fruit crops, with the exception of cherries and pears, was higher this season. Plantings of all tree fruits were again made on a heavy scale, but grape vine plantings declined to the lowest level in years. Exports of apples from Ontario to the United Kingdom have been considerably greater than in 1936, and up to the present shipments have been approximately double those of a year ago. Export prices have been fair. The United Kingdom crop was much lighter than last year, but substantially heavier imports from both Canada and the United States have kept prices down. Spys were an exceptionallyli light yielding variety this season and there is a shortage on domestic markets. Storage supplies of apples are reported considerably in excess of holdings at this same date a year ago.

Dairy Products

Prices of butter and cheese were considerably higher during 1937 and the total value of dairy products is expected to amount to about $97,000,000 as against $91,000,000 in 1936. Production of creamery butter in the first 11 months, as compared with the same period of last year, declined from 81,106,000 lbs. to 75,809,000 pounds, representing a decrease of 6.5 per cent., and due chiefly to the diversion of milk from creameries to cheese factories and evaporated milk plants. The output of cheese, on the other hand,rose from 85,997,000 pounds to 91,353,000 pounds for a gain of 6.2 per cent., and exports of this commodity to the United Kingdom were considerably higher. Wholesale prices of butter to date have averaged about 2.6 cents per pound more than a year ago and cheese prices about 1.2 cents greater. The quantity of milk purchased by concentrated milk plants shows a substantial rise owing to a keen domestic and export demand for manufactured products, the output of which has increased by approximately 35 per cent. Prices to producers for fluid milk were generally continued at about the same level as in 1936 until November,when an upward revision was made in the Toronto milk-shed.

Feeding Brood Mares

To properly care for brood mares during the winter months, it must be understood that they should be given mild exercise each day but deep snow and the hauling of heavy loads should be avoided. It is particularly important that mares in foal are nto allowed to be idle during the winter months, as they usually produce weak foals—no matter how they may be fed.

A brood mare's ration may be made up of a variety of feeds, however, it is essential that it be nutritious and contain a generous supply of protein and minerals. A good grade of mixed hay, oats and bran will supply all the necessary requirements. A few roots fed daily will also prove beneficial. The amount of hay and grain to be fed daily will depend upon the size of the mare, her condition and the tyep of work she is doing. Naturally the more she is required to do—the larger the daily grain ration. Young mares that have not completed their growth must be fed quite leberally.

After the foal is born, drinking water with the chill taken off is given to the mare. The mare's first feed after foaling is always a warm bran mash and the grain ration contains one-half bran for a week or more after the foal is dropped. By so doing, complications such as an oversupply of milk or indigestion are usually avoided. When mares are thin at foaling time, light feeding should only be continued for a few days. In such cases, the feed is usually increased gradually in order to insure a good supply of milk for the foal. Mares that are required to work while nursing their foals will dequire liberal feeding, if they are to be kept in good flesh and provide a generous supply of milk for the foals.

Winter Brooding of Chicks

The poultryman with proper equipment can handle chicks in mid-winter with as little mortality as with April chicks. He may not get as high percentage hatch as later on, but even the hatchability of eggs is being controlled by the feed. January chicks will cost more as eggs are higher priced to start with. Then it will take more fuel than with spring brooding. But there is more time for looking after the chicks; there may be less disease and mortality; broilers will catch a high market, and pullets should be laying early in the fall or even in late summer when egg prices are at their peak. Of course, if many started hatching all their chicks in January the higher prices for broilers and eggs would be wiped out, and chicks hatched at some other season would find the best market. Brooder houses unsuited for prolonged zero weather and the higher price for chicks will limit the number going in for January chicks. Nevertheless there should be good rteurns for the few who do, and they can prolong the use of their equipment, as those who have January chicks usually have another batch in the spring so as to have pullets coming into production at different seasons. January chicks will go on to range early in the season, or they may be raised indoors until ready for the laying pen.

WILLIAMSBURG COUNCIL

The Council met in Barkley's Hall, Boucks Hill on Dec. 15, 1937.

Members all present. Owing to the illness of Clerk, Frank L. Whittaker was appointed clerk, pro tem.

The minutes of last meeting were read and adopted. The following accounts were passed:

Casselman & Roblin, hauling gravel	984.92
Bismark Barkley, spreading gravel and other work	60.57
Marselis Hollister, spreading gravel	35.36
Hilary Allan, loading stone	2.45
Mason Robinson, spreading gravel	1.75
Vick Hemmigs, hauling gravel and stone	9.90
N. McGillis, as per bill	2.35
Ernie Swerdfeger, hauling gravel and ditching	40.10
Conrad Whittaker, for gravel	5.80
Sandy Robinson, hauling gravel	23.75
Don. Shaver, hauling gravel and other work	28.20
George Casselman, hauling gravel and other work	45.00
Lloyd McHaffie, hauling gravel and other work	13.75
Grant Coughler, for gravel	21.75
Howard Smith, repairing bridge	3.50
E. R. Marselis, on salary	50.00
Roy Elliott, wire fence	5.00
Omer Warren, for 12 cords of stone	33.00
Kenneth Gallinger, 15 cords of stone	41.25
George Weagant, 14 cords of stone	38.50
Shaler Heagle, 5 cords stone	13.75
Carmi Froats, 15 cords stone	41.25
Thos. Manion, 10 cords stone	27.50
Garnet Dennison, 8 cords stone and other work	22.70
Allison Dennison, 20 cords of stone	55.00
Ivan Dennison, 20 cords stone	55.00
Bernie Gallinger, 6 cords stone and other work	17.20
Harvey Froats, work on road	2.80
Thos. Russell, work on road	3.50
H. A. Gallinger, work on road	1.75
Percy Gallinger, work on road and stone	2.40
J. M. Carkner, as per bill	17.04
Clifford Hunter, repairing bridge	1.50
Nathan Casselman, hauling gravel	65.80
C. F. Marselis, pay for gravel	19.60
George Hess, hauling gravel	76.73
Art Heagle, ditching	35.35
Harvey Beckstead, cutting brush	1.75
James Rice, cutting brush	1.40
George Barkley, cutting brush	1.40
Lloyd Barkley, cutting brush	1.40
Dan Durant, cutting brush	1.40
Charlie Robertson, cutting weeds and pay for stone	1.43
Morley McPherson, dithing	1.00
Canadian National Railways Maintenance	31.52
Emerson Barkley, grading	2.98
Orlin Becker, collector of rates	40.00
R. C. Whittaker, collector of night soil for November	100.00
John H. Wells, balance of salary for tax collector for 1935	98.60
Edgar Whittaker, expenses to Toronto	35.00
Mahlon Beckstead, sheep valuator fees	2.00
Velma Henderson, sheep killed by dogs	10.00
E. J. McMillan, services as Schoo' Attendance Officer	1.95
E. J. McMillan, services as weed inspector	6.15
Mahlon Beckstead, refund dog tax	2.00
Clifford Shannett, refund dog tax	2.00
Herman Lewis, refund dog tax	4.00
Edith Barkley, hall rent for Council meetings	40.00
Robt. Norval hall rent for Council meetings	12.00
R. C. Whittaker, collecting night soil for Dec.	100.00
Kenneth Hummell, sheep killed by dogs	52.00
Durham Wells, sheep valuator's fees	4.00
Myron Merkley, services sanitary inspector	20.00
Leader Publishing Co., print and advertising	53.25
Municipal World, supplies	18.36
United Counties S.D.G., grading	39.00
Edith Barkley, supplies for W. Hayes	10.07
A. E. Deeks, milk for P. Castagner	2.95
A. E. Deeks, milk for Harvey Beckstead	1.80
W. J. Meikle, supplies for Harvey Beckstead	22.09
Reeve, Deputy Reeve and three councillors, for time allowances	275.00
Oscar Beckstead, postage, telephone, trip to House of Refuge, services Ward ditches	24.50
M. S. Beckstead, expenses to Toronto, re Headline survey	35.00
M. S. Beckstead, nomination expenses	20.00
M. S. Beckstead, half year salary as clerk and treas.	175.00
A. K. MacMillan, treasurer United Counties County rates	25119.85
Payments to various School Trustee Boards	13292.02
George Hill, relief to Eva Casselman	25.00
Roy Schell, wood for Eva Casselman	12.00
George Hill, relief to Geo. Rutherford	10.00
George Hill, services as Relief Officer	8.35

The council adjourned to meet in C. T. Brown's restaurant on Saturday, January 15th, 1938, at one o'clock p.m. for the appointment of Assessor and other Officials.

M. S. BECKSTEAD, Clerk.

ELMA

Mrs. Bessie McMillan has returned home, after spending the past month in Toronto with her brother, Mrs. Grace McIntosh.

Miss Evelyn Lee McMillan, who is attending Ottawa Normal Srhool, spent the holidays at her home here.

Rev. and Mrs. C. Adey and daughter, Marion, were guests of Mr. and Mrs. Robert Crombie on Christmas Day.

Mr. and Mrs. Melvin Dillabough, daughter, Grace Ella, and sons, Donald and Claude, Mr. and Mrs. Weldon Beckstead and daughter, Muriel, were entertained to six o'clock dinner on Thursday by Mr. and Mrs. Andrew McMillan.

Miss E. Barkley spent the week end with Miss Evelyn Lee McMillan.

Guests of Mr. and Mrs. Hugh McMillan, Christmas Day were:—Mr. and Mrs. Wm. Arthur McMillan, Mr. and Mrs. Hyndman McMillan, Mr. and Mrs. Byard Black and family, of Hallville.

Mr. and Mrs. Ira N. Dillabough and daughter, Mrs. Bessie McMillan, entertained on Christmas Day Mr. and Mrs. Melvin Dillabough and Claude; Mr. and Mrs. Dedbert A. Dillabough and daughters, Bernice and Doonie Maxine, Miss Evelyn Lee McMillan, Ottawa Normal school and Mrs. Grace E. McIntosh, Toronto.

Mr. and Mrs. Clifford Baker and children spent Christmas with the former's sister, Mr. and Mrs. Ross Nurse.

Mrs. Bessie McMillan and sister, Mrs. Grace McIntosh, had dinner Sunday night with their uncle, Mr. George Hill and Mrs. Hill at Boucks Hill.

Mr. Phil Crombie spent Sunday with his parents, Mr. and Mrs. Robert Crombie.

CEDAR GROVE

Mrs. Lillie Dafoe, who spent the past month with her sister, Mrs. R. C. Bogart and Mr. Bogart of Finch returned home Monday.

Mr. and Mrs. Beaupre and Miss Jean spent Sunday with Mr. and Mrs. Sim Crites, Gallingertown.

Guests on Sunday of Mr. and Mrs. Fred Dafoe were: Mr. and Mrs Clifton Shaver and family, Osnabruck Centre, Mr. and Mrs. Ira Watson and family, Lunenburg; Miss Dorothy Swerdfeger, Mr. Clark Burton, Second Con.; Mr. and Mrs. Milton Crites and son Elburn, Mrs. Leland Wagner and son, Larry of Cornwall.

Mr. Robert Dafoe is spending a few weeks with friends in Massena and Bombay.

Mr. and Mrs. Cecil Gove and family visited Mr. and Mrs. S. Dafoe, Aultsville, Sunday.

Mr. and Mrs. Clarence Dafoe of Massena, were guests of Mr. and Mrs. Fred Dafoe, Tuesday.

Miss J. Hutt of Cardinal, who spent Christmas week with her cousins, Verna and Edna Johnston returned home Friday.

Messrs. W. A. Wereley and Lloyd Wereley spent last Thursday in Cornwall.

MRS. NINA DAFOE

It is with regret that the death is announced of Mrs. Nina Dafoe of Aultsville, which occurred at the Hotel Dieu, Cornwall, on December 18. In failing health for the past eighteen months, she was a patient in the Hotel Dieu for over three months.

The deceased, whose maiden name was Nina Parrot, was born at Napanee in January, 1863, a daughter of the late Edwin Parrot and his wife Carry MacPherson.

She had a sunny disposition although her life was not without clouds. In her severe suffering she had a smile and a good word for everybody. On September 18, 1881, she was married to the late Joseph Dafo.

The funeral service was conducted from the home of her daughter Mrs. Albert Hollister, to Trinity United Church, Rev. J. B. Howe officiating. Pall bearers were Messrs. Dwain Barry, Clifford Hollister, Harry Meikle, Vivian Ault, Harold Mitchell and Arnold Anderson.

Friends from a distance were Mrs. George Barry, Dwain Barry, Harold Mitchell, Toronto; Mr. and Mrs. Daphne Hollingsworth, Cornwall.

Deceased leaves two daughters, Mrs. Albert Hollister, Aultsville, and Mrs. George Barry, Toronto, also eight grandchildren and three great gandchilden.

HANESVILLE

Wishing the readers of The Morrisburg Leader, Best Wishes for A Happy New Year.

Mr. and Mrs. Fred Vancamp spent Saturday with friends in Cardinal.

Miss Doris Dain of Watertown, N.Y., has returned to her home after spending a week with Mrs. Norman Baker.

We welcome Mr. Wilbert Anderson to our midst. Mr. Anderson who on Christmas day suffered a bad hemmorage, is improving fine.

Mr. and Mrs. Lorne Cook, Evelyn and Doris Fossit spent Sunday with Mr. and Mrs. R. W. Hanes.

Miss Ethel Kennedy has returned home after spending a few days with friends at Hyndman.

The re-organization of the Y. P. Society took place in the hall on Wednesday evening and the following officers were elected:

Pres., Doris Fossit; Sec-Treas.—Evelyn Fossit; Organist, Freda Johnson; Press Sec., Clifford Fader Dev. Sec., Ethel Kennedy; Missionary Sec., Leach Hodge; Citizenship Sec. Clara Irvine; Social Sec. Mrs. Arnold Fader and Mrs. Harvey Ja...son.

Mr. Chester Gilmer spent Sunday with Mr. Clifford Fader.

The Morrisburg Leader

SUBSCRIPTION RATES

$1.50 per year, in advance, to any address in Canada; when not paid within three months, $2.00 per year to any address in Canada. Foreign subscriptions, $2.00 in advance. All subscriptions date from the first day of the month.

ADVERTISING RATES

Display, or open advertisements, one insertion, 50c per inch; second and following insertions, 35c per inch; 200 inches and over, by contract, not over one year, 20c per inch.

200 inches or more must be reserved at time of making contract in order to earn the 20c per inch rate, and no rebate will be allowed the advertiser, should 200 inches or more be taken out within one year, without having been reserved by contract.

Should the advertiser fail to take out the number of inches contracted for, the amount of space used will be charged at the regular card rate in force at the time of making contract.

Lost, Found, To Let, Wanted, Articles for Sale, etc., 5 lines and less, first insertion, 50c; each subsequent insertion, 35c.

Government, Legal and Municipal Notices, By-Laws, Election Readers, etc., 15c per line for the first insertion; 10c per line for each subsequent insertion; 12 lines to the inch.

Advertisements ordered for insertion will be published until instructions are received to discontinue same.

Notwithstanding anything to the contrary that may appear in any contract, cuts left in our possession more than 30 days after date of insertion, will be destroyed.

THE LEADER PUBLISHING CO.,
Leo. Laurin, Ed. & Mgr.
Morrisburg, Jan. 1st, 1937.

R. F. LYLE, K. C.
Barrister, Solicitor, Notary, Etc
Solicitor for Village of Morrisburg
Barry Block, Main Street,
MORRISBURG -- ONTARIO

IRWIN HILLIARD, K. C.
BARRISTER, SOLICITOR, Etc.
Bank of Montreal Building
MORRISBURG - ONTARIO

ARTHUR FLYNN
BARRISTER, Etc.
MORRISBURG - ONTARIO

THE RAMSAY COMPANY
Registered Patent and Trade-Mark Attorneys.
Free Information, any Country..
273 Bank Str., OTTAWA, CANADA.

DRY CLEANING
on Ladies and Gents; also Pressing done. Alterations and repairs on your suits, and old ones dyed as you want them. At my residence, Stvilla Tourist Home.

FRANK STEWART,
Tailor,
Morrisburg — Ontario.

E. STUART THOM
Fire, Life, Casualty, Automobile
Insurance
MORRISBURG — ONTARIO.

DR. CURRIE
DENTIST
Office over Bradfield's---Phone 150

A. D. CREWSON, M.D. C.M.
EYE, EAR, NOSE and THROAT
Office Open: 9-12; 1-5; Sat. 9-12
(McGILL) L.M.C.C.
OFFICE
122 Sydney Str., CORNWALL.
MORRISBURG
Tuesday Evenings from 7.00 p.m.

Just a little Christmas Prayer
May every joy be yours to share
May you be blessed from day to day
With strength for work and time for play,
Where'er you go, whate'er you do,
May this old world be good to you!
A very Merry Christmas and a Happy and prosperous 1938.

W. O. DIXON
FUNERAL HOME
Mr Earl Gordon in charge.
Phone Morrisburg 179.
Phone Chesterville 31.

See and drive the 1938 OLDSMOBILE

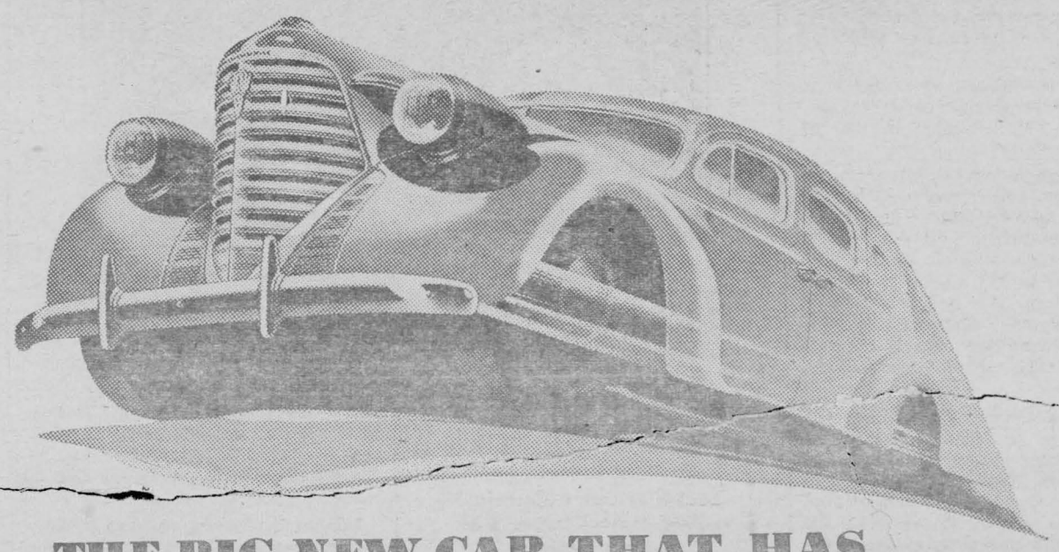

THE BIG NEW CAR THAT HAS ★ Everything

Illustrated — 6 cylinder 5-passenger Sedan with trunk.

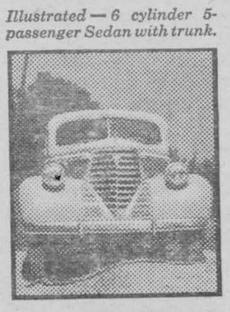



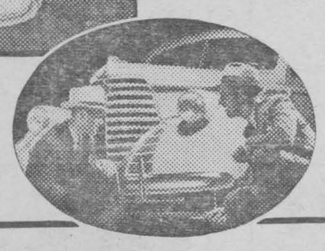

★ **AHEAD IN STYLE**—One glance will tell you that Oldsmobile is again the Style Leader—with new dashing distinction and dynamic streamlining.

★ **AHEAD IN SAFETY**—Only Oldsmobile gives you the new Safety Instrument Unit with Safety Dash—plus Unisteel Turret Top Body by Fisher—Super-Hydraulic Brakes—and Center-Control Steering.

★ **AHEAD IN COMFORT**—Note these quality features: Knee-Action Wheels . . . Dual Ride Stabilizers . . . Adjustable Front Seats . . . Fisher No-Draft Ventilation . . . Roomy, luxurious interiors and Weather-Sealed Doors.

★ **AHEAD IN VALUE**—Oldsmobile provides every new and proved feature. Nowhere else can your money buy so much. Step ahead and be money ahead with a new 95 Horsepower Oldsmobile Six.

PRICED FROM $1161
(6-cyl. 2-Pass. Sport Coupe with Opera Seats)
Delivered at factory, Oshawa, Ontario. Government taxes, license and freight additional.
(Prices subject to change without notice.)
Monthly payments to suit your purse on the General Motors Instalment Plan.
8-cyl., 110 hp. models also available

O-38C

D. MELVIN, Winchester
Melvin's Garage, Morrisburg

Our Correspondents

WILLIAMSBURG

Miss Gertrude Merkley spent last week in Athens visiting her friend, Miss Eileen Trickey.

Mr. Ellis Hanes and Miss Thelma Hanes o fOttawa visited last week for a few days at the home of Mr. and Mrs. Donald Barkley.

Mr. and Mrs. C. A. Barkley; litMiss June Whitteker and Miss h Barkley of Ottawa were guests r New Years dinner at the home of Mr. and Mrs. Rufus McIntosh.

Miss Hilda Merkly and Mr. Wilbur Garlough were visitors with the Misses Edna and Aleda McIntosh on Wednesday evening of last week.

Mr. Robert Ferguson of Finch and Miss Eileen Trickey of Athens spent New Years Day the guests of Miss Gertrude Merkley.

Mr. and Mrs. Clare Willard of N. Carolina, were guests at the home of Mr. and Mrs. Donald Barkley during Christmas week.

Mr. and Mrs. Lynden Shannette returned to Ottawa on Sunday last after spending the holiday season with relatives here. They were accompanied by the Misss Edna McIntosh and Evelyn McMillan who returned to resume their studies at the Ottawa Normal School after spending the Christmas holidays at their respective homes here.

Mr. and Mrs. Donald Barkley and Mr. Ellis Hanes of Ottawa visited Miss Ida Merkley in town on Tuesday of last week.

We regret to leasn that Mr. Ross Hanson of Brinston was taken to an hospital at Ogdensburg, N.Y. last week for treatment. His many friends here hope for a speedy recovery to his usual good health.

Miss Clara Hill returned on Monday to North Bay to resume her duties as public school teacher there.

Mr. and Mrs. Hugh McIntosh accompaniet by Mr. O. P. Becker and Miss Helen Becker left by motor for California on New Years morning. They expect to be away about three months.

Miss Clara Hill and Mr. Phil Strader were guests on New Years Day with Mr. and Mrs. Guy Strader and Miss Mary Strader.

Miss Marion Locke, Parker Locke, Fraser Grimshaw and Raymond McIntosh and Miss Hilda Merkley, all left for Kingston this week to resume their studies at Queens University, after spending the Christmas season at their respective homes.

Mr. and Mrs. Lorne Henderson motored to Richmond and had New Years dinner with the latter's parents, Mr. and Mrs. George Leach.

The many friends of Mr. Isaac Wingard will be sorry to learn that he is on the sick list.

Mr. and Mrs. Ward Casselman were guests for New Years Day dinner at the home of the latter's parents, Mr. and Mrs. Myron Merkley.

Miss Jessie M. McIntosh spent a few days this week at Nation Valley visiting her sister, Mrs. Cecil Garlough and Mr. Garlough.

The annual school meeting of S. S. No. 12, Williamsburg, was held last Wednesday. D. A. Short presided and Lyle Schell acted as secretary. Alfred J. Casselman and George Strader remained as trustees with Lorne McPherson re-elected to serve a further term of three years. D. A. Short was elected auditor and Roy E. McIntosh, secretary treasurer for the coming year.

Mr. F. J. Donevan of Oshawa who spent Monday in town on business, was a visitor at the home of Mr. and Mrs. Edgar McIntosh and family during the week end.

Mrs. Claude Merkley and little daughter, Juel, returned to their home in Toronto on Sunday after spending a week visiting with her parents, Mr. and Mrs. Jas. D. Beckstead and family.

Miss Hilda Merkley spent a day recently visiting with Miss Ethel Mellan at the home of Mr. and Mrs. Jas. Zeron at Morrisburg.

Rev. and Mrs. Geo. Smith and children of Morrisburg with Mr. and Mrs. James Maltman of Beebe, Que., parents of Mrs. Smith, were entertained for Christmas dinner on Monday last at the Manse by Rev. C. A. Adey and Mrs. Adey.

Mr. and Mrs. Bernice Merkley were guests for New Years Day dinner at the home of Mr. and Mrs. Ralph Empey.

Mrs. Maggie McIntosh spent a couple of days last week with her sister, Mrs. John F. Casselman who we are sorry to report has been seriously ill. Her many friends hope she will soon be around again.

The concert given by the pupils of the village school on Wednesday, December 22, proved an enjoyable event. The interesting and varied program presented by the pupils reflected great credit on the teachers, Lyle Schell and Miss Alice Cameron. At the close, refreshments were given the children and gifts from a nicely decorated Christmas tree

Mr. and Mrs. G. L. Barclay and family spent New Years Day in Winchester Springs with Mr. and Mrs. T. J. Keyes.

Mr. and Mrs. Frank Casselman, Mr. B. Roy Casselman, Miss Mabel Casselman were the guests of Mr. and Mrs. Eddie Whittaker recently.

Guests at Mr. and Mrs. Frank Casselman's on Christmas Day were Mr. Walter W. Casselman, senior, Mr. Walter Casselman junior, Mr. and Mrs. Eddie Whittaker, Miss Iva Whittaker, Mr. Floyd Whittaker, Mr. Walter Whittaker, Mr. and Mrs. Clifford Casselman, Miss Audrey Casselman, Miss Doris Marion Casselman, Mr. Phil Gordon Casselman.

Mr. Phil Casselman, Mrs. P. E. Beckstead, Mrs. Minerva Woods Miss Mary Beckstead, Mr. and Mrs. Ross Beckstead, Mr. Dale Beckstead, Miss Doreen Beckstead Mr. Glen McIntosh, were the guests of Mr. and Mrs. Frank Casselman and family.

STRADERS HILL

Misses Doris and Ruth Strader and Messrs. Mahlon and Lyell Strader, had tea Monday evening with Mr. and Mrs. Alonzo Foster.

Miss Laura Johnston, of Brockville spent a couple of days this week at her home here.

Misses Lorna and Beatrice Johnston, Miss C. . Barnard and Mr. David Wilson of Toyes Hill, and a number of young people of the neighborhood, spent Tuesday evening at Mr. Edwin Johnston's.

Mr. and Mrs. Herbert Hanson had tea Wednesday evening with Mr. and Mrs. W. Strader.

Mr. and Mrs. Cecil Hanson had tea Thursday evening with Mr. and Mrs. Mason Hanson.

Mr. Ford Cunningham and Mrs. Mahlon Markley of Williamsburg spent New Years Day with their sister, Mrs. Esly Pitt and Mr. Pitt.

Mr. and Mrs. Cecil Hanson and Edward spent Saturday with Mr. and Mrs. A. Whittaker and family.

Mr. Phil Strader and Miss Clara Hill had dinner Saturday with Mr. and Mrs. Guy Strader.

We are sorry to report Mrs. John F. Casselman has been very ill and all hope for a speedy recovery.

Mrs. Blanche Hanson spent Sunday with Mr. and Mrs. Wilfred Henophy at Williamsburg.

Mr. and Mrs. Alonzo Foster called at Mr. Cecil Hanson's on Sunday evening.

WINCHESTER SPRINGS

the little crossroads hamlet midway between Winchester Village and Williamsburg, once attracted almost as great a cavalcade of invalids as now does the Village of Williamsburg. The name "Winchester" was given the township by early settlers who came from a prominent place of the same name in England and the "Springs" was added when there came gushing from the earth in the first concession line a spring of medicinal water that attracted people in such numbers the community quickly took on the appearance of a tented city.

Thus came "Jim" West's sanitorium, then a boom with village lots selling at abnormal prices many times their value. Later followed Dr. W. G. Anderson to purchase the sanitorium and develop a combination hospital and inn.

However, the gloayr of the place passed and its fame as a health resort subsided. It is not often that two hamlets in one township have achieved international fame as health-giving resorts. Williamsburg took up where Winchester Springs left off and is still the Mecca for a conglomerate throng.

The early names of the Winchester Springs' settlers include the Barrigars, Bells, McLntoshs, Hendersons, Nesbitts, Hills, Coons and Morrows.

Dr. Anderson appears to have been the first physician, Solomon Coons, the first merchant, Wm. Connor the first tavern keeper and first postmaster, and William Henderson, William Shaver and William Coons the first school trustees.

It was close to Winchester Springs the Indians once held important pow-wows and until recent years farmers continued to unearth with their ploughshares souvenirs from what appeared to have been a large Indian burial place.

VILLAGE VIEW

Born—To Mr. and Mrs. George Reddick, December 30, 1937, a daughter.

Mr. and Mrs. Howard Saddlemire and family also Mr. and Mrs. Stanley Saddlemire have our deepest sympathy in their recent fire.

Miss Mary Marshall of Iroquois spent the New Years holidays with her sister, Mrs. Elmer Janack.

Mr. and Mrs. Edward Deeks spent Monday with Mr. and Mrs. Fred Deeks, Brinstons Corners.

Miss Marjorie Bryon of Montreal and Miss Josephine Deeks spent Monday afternoon with Mrs. Elmer Janack.

Mr. Clarence Houtt of Brinstons Corners is spending several days at the Elendale Farm.

Mrs. William Mattice spent Saturday in Morrisburg.

Mr. and Mrs. Howard Saddlemire and daughters, Miss Marion and Audry took New Years dinner with Mr. and Mrs. Edward Deeks also Miss Josephine Deeks.

Miss Marjorie Bryan of Montreal have returned home after spending two weeks holidays with Miss Josephine Deeks.

GLEN BECKER

Mr. and Mrs. Stanley Saddlemire and family have moved into the vacant house owned by the late Charles Watson, after having their home destroyed by fire last Tuesday evening.

All our young people attended the dance on Wednesday evening held at Mr. Willis Tupper's, Williamsburg. All report an enjoyable time.

Mr. George Beckstead was a recent caller at Mr. Dalton Saddlemire's.

Miss Ruth Saddlemire left on Sunday for Brockville to resume her position after spending a week's holiday at the home of Mr. and Mrs. Dalton Saddlemire.

Miss Laura Dukelow spent the holidays at her home in Winchester.

Mr. and Mrs. Allan Gallinger of Cornwall spent Sunday with the former's sister, Mrs. E. Loucks and family.

Miss Jean Beckstead spent afew days with her friend Miss Gladys Wingard

PAYNE VALLEY

Mr. and Mrs. Dan Campbell and daughter, Mable, and Mr. and Mrs. Hugh Curran spent Tuesday with friends at Maxville.

Mabel Campbell is spending some time with her grandmother, Mrs. John M. McLennan, Maxville.

Nell McMillan spent a few days with his son, Rev. Donald N. McMillan, Dunvegan.

Mr. and Mrs. James McMillan spent Wednesday evening with Mr. and Mrs. Alex. McLean, Finch.

Miss Cassie McMillan spent Wednesday evening with Mr. and Mrs. D. P. Cameron and Mr. and Mrs. Earle Bicks.

Mrs. Mary MacIntyre and son, John, and daughter, Mrs. Charles Hollister, and Mr. Hollister, spent Christmas Day with Mr. and Mrs. Will McIntyre, Finch.

Mr. and Mrs. Clayton Guernsey and baby, and Mrs. Kenneth Cameron spent Friday with Mr. and Mrs. Lyle Hunter, Morewood. Mrs. Carl Plantz and baby accompanied them home.

We are sorry to hear of the death of Miss McMillan, sister of the late Donald MacMillan, at the General Hospital at Cornwall, on Monday morning. We sympathize with the friends in their bereavement.

Mrs. Kenneth Cameron and Mr and Mrs. Clayton Guernsey and baby Pearl, and Mrs. Carl Plantz and baby Rebecca, called on Mr. and Mrs. Albert Bush on Friday.

Mrs. Carl Plantz and family returned to Denbigh on Monday, after spending a couple of months here with friends in our locality and Morewood.

Mr. and Mrs. Leslie Stephenson and Masters Carl and Boyd, and Norma, of Cornwall, spent New Year's for tea and the week end with Mr. and Mrs. George Eligh.

Mrs. Meredith Garlough and son, Donald and daughter, Shellah, of Williamsburg, spent the week end with Mr. and Mrs. George Eligh.

Mr. and Mrs. Dan Campbell and Mr. and Mrs. George Eligh and Master Boyd Stephenson and Miss Rae Sutherland, Avonmore, spent Thursday evening for tea with Mr. and Mrs. James Benning and family.

David Benning left for Ottawa on Saturday to visit friends

The annual Christmas entertainment was held in St. Luke's school on Wednesday evening, December 22 The meeting opened with the election of officers for 1938 literary. Eldred McMillan was named president, with Donald MacIntyre as secretary, and a committee of four to assist, with a new committee to be named at each meeting. The program followed and consisted of recitations and dialogues by the pupils of the school; violin and guitar selections, tap dancing, singing; a short skit, "The Cat's Pie," and a short one-act play "The Truth Telling Machine," by the young people of the section. Santa Claus arrived then and distributed presents and candy from the Christmas tree. Later, lunch was served by the ladies of the ocmmunity.

SECOND AVENUE

A Happy and Prosperous New Year to the editor and to all the readers of the Morrisburg Leader.

Cutting of wood is the order of the day in our hamlet.

Much credit is given to our men folk of Second Avenue who, on Saturday did a complete job with the snow plow in making our roads again passable for cars.

Mr. W. M. Baker, Mr. H. Phillips and daughter Marion spent Saturday in town.

Mrs. Geo. O'Shaughnessy Hoasic and little daughters, Betty and Marion, and son Gerald spent Friday at her parental home here.

Mr. and Mrs. Ernie McIntosh and little daughter, Nelda spent Christmas at the former's home in Grantley.

Mr. and Mrs. Stanley Froats and little son, Donnie, spent the week-end with friends in Chesterville.

Mr. and Mrs. Anson C. Henry, acompanied by Mr. and Mrs. Gorden Casselman and Mrs. Gogo spent Christmas day with Mr. and Mrs. Wm. Casselman.

Mr. and Mrs. Alex Smith of Ottawa, and Mr. and Mrs. Harry Smith of Ramsayville, Mrs. Geo. O'Shaughnessy of Hoasic, and little daughter Marion, spent Christmas with Mr. and Mrs. Arthur Henry.

Mr. and Mrs. Raymond Prunner are visiting friends in Chesterville at present.

Mr. and Mrs. Stanley Froats and son Donnie spent Thursday evening with Mr. and Mrs. A. J. Henry.

Mr. and Mrs. Gorden Casselman and Mrs. N. Gogo were entertained at the home of Mr. and Mrs. Arthur Henry on Friday evening.

Mr. Eric McIntosh and Lloyd Phillips were in Morrisburg on Tuesday and Ernie purchased a new Ford roadster car.

Mr. Fraiser of Archer made a business call on our street Wednesday.

After having five teeth extracted Mr. Arthur Henry has been confined to the house for a few days. We hope he is soon able to be about again.

Mr. and Mrs. Wm. Casselman and family of Rowena and Mr. and Mrs. Anson Henry spent New Year's day with Mr. and Mrs. Gorden Casselman of the Avenue.

Mr. Taylor of Matilda made a business call on our street Tuesday.

Mr. and Mrs. Hubert Baker of Toronto made a few calls in the Avenue this week.

Mr. and Mrs. Roy Elliott of Grantley, spent the week end with their daughter, Mrs. Ernie McIntosh.

Mr. and Mrs. Gorden Casselman, acompanied by Mrs. Gogo spent Sunday at the Arthur Henry home.

Our school has reopened again, with Miss M. Stewart back on the job feeling much refreshed.

The tinkle of wedding bells are beginning to sound in our hamlet.

Mr. Lockwood Prunner and family spent Friday at his parental home here.

GALLINGERTOWN

Mr. and Mrs. Freddie Geike and Misses Beatrice and Florence Collins, of Montreal, returned home on Sunday, after spending the Christmas week with Mr. and Mrs. Andrew Collins.

Mr. and Mrs. William Southworth spent Saturday guests of Mr. and Mrs. Osborne Grandaw, of North Valley.

Quite a number from here attended the shower given for Mr. and Mrs. Clifford Gallinger in the church hall on Friday evening last.

Mr. A. Gaulin and Mr. Delmar Wilson spent Tuesday last at Winchester Springs.

Mr. and Mrs. Earl Droppo and family spent New Years with Mr. and Mrs. B. Kyre of this place.

Miss Chloe Gallinger spent Saturday evening guest of Mr. and Mrs. Hart and Mr. Denzil Hart of Aultsville.

Mr. and Mrs. Reuben Gallinger spent Sunday guests of Mr. and Mrs. B. Kyer.

Miss Muriel Wilson returned home on Tuesday, after spending a few days with Mr. and Mrs. Cecil Wilson.

Mrs. Fred Gallinger spent a day recently with Mr. and Mrs. Russell Campbell and family.

Mr. M. Pressley and daughter spent Sunday guests of Mr. and Mrs. Charles McNairn.

Mrs. Margaret Bryan has returned home, after spending the Christmas holidays with Mr. and Mrs. E. Gaulin and family.

Mr. and Mrs. Jack McConnell and daughter, Marion spent Saturday guests of Mr. and Mrs. B. Kyer.

Mr. Morris Tuttle of Cedar Grove spent Thursday guest of Mr. and Mrs. Frank Lennox.

NOTICE TO CREDITORS AND OTHERS

In the Estate of Clara Winnifred Thiel Gartung, late of Morrisburg, deceased:

All persons having claims against the Estate of Clara Winnifred Thiel Gartung, widow of the late Reverend Stanley W. M. Gartung, deceased, who died on or about the 15th day of October, 1937, are hereby notified to send to the undersigned, on or before the 1st day of February, 1938, full particulars of their claims.

Immediately after the said date, RUBY HALL, the Personal Representative of said Estate, will distribute the assets of the said deceased, having regard only to claims of which she shall then have notice to the exclusion of all others, and she will not be liable to any person of whose claim she shall not then have notice for the assets so distributed or any part thereof.

Dated at Morrisburg, Ontario, this 29th day of December, 1937.

RUBY HALL,
Executrix,
422 Huron Street,
Toronto, Ontario.
By IRWIN HILLIARD, K.C.
her Solicitor, herein,
Morrisburg, Ont.

A BIG SPECIAL

for READERS OF THIS PAPER

Give yourself and your family enjoyment and entertainment the whole year through by selecting one of these special offers. Either offer permits a choice of top-notch magazines together with ---

THIS NEWSPAPER for one year CHOOSE EITHER OFFER

Special OFFER No. 1

ANY 3 MAGAZINES FROM THIS LIST

GROUP NO. 1

- ☐ MACLEAN'S MAGAZINE (24 issues) 1 Yr.
- ☐ CHATELAINE . . . . . 1 Yr.
- ☐ NATIONAL HOME MONTHLY 1 Yr.
- ☐ CANADIAN MAGAZINE - - 1 Yr.
- ☐ PICTORIAL REV. combined with DELINEATOR - - - - - 1 Yr.
- ☐ CAN. HORTI'RE & HOME MAG. 1 Yr.
- ☐ ROD AND GUN - - - - 1 Yr.
- ☐ AMERICAN BOY - - - - 8 Mos.
- ☐ SILVER SCREEN - - - - 1 Yr
- ☐ PARENTS' MAGAZINE - - 6 Mos.
- ☐ OPEN ROAD FOR BOYS - 16 Mos.
- ☐ AMERICAN FRUIT GROWER - 1 Yr.

2.50 YOUR NEWSPAPER AND 3 BIG MAGAZINES

NO CHANGES FROM ONE LIST TO ANOTHER PERMITTED

Special OFFER No. 2

1 MAGAZINE FROM GROUP A
1 MAGAZINE FROM GROUP B

GROUP (A)

- ☐ MACLEAN'S MAGAZINE (24 issues) 1 Yr.
- ☐ CHATELAINE . . . . . 1 Yr.
- ☐ NATIONAL HOME MONTHLY 1 Yr.
- ☐ CANADIAN MAGAZINE - - 1 Yr.
- ☐ PICTORIAL REVIEW combined with DELINEATOR - - - - 1 Yr.
- ☐ CAN. HORTI'RE & HOME MAG. 1 Yr.
- ☐ ROD & GUN - - - - - 1 Yr.
- ☐ SILVER SCREEN - - - - 1 Yr.

GROUP (B)

- ☐ TRUE STORY - - - - - 1 Yr.
- ☐ OPEN ROAD FOR BOYS - - 2 Yrs.
- ☐ AMERICAN BOY - - - - 1 Yr.
- ☐ PARENTS' MAGAZINE - - - 1 Yr.
- ☐ SCREENLAND - - - - - 1 Yr.
- ☐ NEWS-WEEK - (26 issues) 6 Mos.

2.75 YOUR NEWSPAPER AND 2 BIG MAGAZINES

This Offer Fully Guaranteed — MAIL THIS COUPON TODAY!

Form 600

GENTLEMEN: I ENCLOSE $.....PLEASE SEND ME ☐ OFFER NO. 1 *(Indicate which)* ☐ OFFER NO. 2. I AM CHECKING THE MAGAZINES DESIRED WITH A YEAR'S SUBSCRIPTION TO YOUR PAPER.

NAME .....

ST. OR R.F.D. .....

TOWN AND PROVINCE .....

This Store will be open every Tuesday and Thursday Evening except on Holidays.

Becksted & Rae

PHONE - 75

Large Juicy Prunes 2 lb	25c	White Beans, lb.	5c
Seedless Raisins 2 lb.	25c	Mild Cheese, lb.	20c
Bulk Currants 2 lbs	25c	Old Snappy Cheese, lb.	25c
Pitted Dates, 2 lbs.	25c	Macaroni, lb.	6c
Fresh Grade A Large Eggs, Dozen	25c	Bologna, lb.	15c
Bulk Rolled Oats, Coarse or fine, lb.	5c	Pork Chops, lb.	22c
Wheatine, bulk, lb.	6c	Pork Shoulder Roast Pound	16c
Fresh Cornmeal, lb.	5c	Macaroni and Cheese Loaf Pound	25c
Soup Peas, lb.	6c	Head Cheese, lb.	15c
Sunkist Oranges doz	23c	T-Bone Steak, lb.	23c
		Middagh's Sausage, lb.	15c



Picadilly THEATRE Williamsburg

MATINEES ON MONDAY, WEDNESDAY & SATURDAY ONLY.

THIS FRIDAY AND SATURDAY, JAN. 7—8

"SMALL TOWN BOY" with Stuart Erwin and Joyce Compton. A L S O Paramount News presents "THE WORLD IN 1937". Here is an interpretation of the year's news. A screen document that is not merely a collection of pictures, but vivid living pictures that only motion pictures can provide.

MONDAY AND TUESDAY, JAN 10—11

"BETWEEN TWO WOMEN" with Maureen O'Sullivan, Franchot Tone and Virginia Bruce. A dramatic story of love and tense emotions in the life of a great metropolitan hospital. The strange tangled romances of men ....andwomen....in white. One of the great thrill pictures of 1937

WEDNESDAY AND THURSDAY, JAN 12—13

"THIS WAY, PLEASE" with Buddy Rogers, Betty Grable, Ned Sparks, Porter Hall, Lee Bowman and Mary Livingstone, in a gay romantic musical comedy.

FRIDAY AND SATURDAY, JAN 14—15

"ON AGAIN—OFF AGAIN" Hilarious entertainment with the popular comedy team, WHEELER AND WOOLSEY.

Of Special Interest to Women Readers

'SALADA' TEA is delicious

201

SKY GIRL

By NELLIE GRAF

SYNOPSIS

Elinor Ames tries to escape the heartbreak of her postponed marriage to Dr. Norman Rogers by becoming an air stewardess. Dr. Rogers' mother approves an alliance between Norman and wealthy Francine Bayless. Norman is jealous of Jack Newton, the pilot who helped Elinor get her job. Leola Rogers, Norman's sister, is in love with Jack. Leola and Jack have quarreled over Leola taking a position with Ned Cathney of the Cathney Powder Co. Elinor plans a dinner to bring them together. Norman arrives unexpectedly and leaves, jealously angry when he finds Elinor alone with Jack. The next morning, Elinor takes off for Fort Worth and, while administering medical treatment to a passenger, fails to notice that someone has tampered with her supplies. She is put on probation. Norman returns, and they quarrel.

CHAPTER VI

As Norman, his eyes averted, walked slowly toward the door, Elinor stood for a moment quite still. Then, suddenly, she sped to him, took his arm, clung to it.

"Norm, you can't go like this! I won't let you!"

He looked down at her, his eyes hostile. Then—his arms were about her again.

"Elinor, I'll ask you once more. Will you marry me—now? Will you go back with me to Atlantic City?"

Elinor wavered — trembling. Why not leave everything? Run away from it. Find sanctuary in Norm's arms. Run away—away—like a coward!

She drew away. "I'll marry you, Norm, but not until I can prove to the Modern Airways that I'm competent —not until Jack knows his confidence was not misplaced."

The mention of Jack's name was unfortunate.

"You'll marry me now or never," Norm gritted. 'It's Jack or I."

"Norm, if you mention Jack again . . . He's in love with Leola."

"Don't lie," Norm said harshly. "A man has to believe his own eyes. Francine told me—"

"Francine wants you herself," Elinor interrupted hotly. 'She went to Atlantic City to be with you. She's a cheat—a ruthless cheat."

"Leave Francine out of this," growled Norm. "She's been a real friend to me. Once and for all, are you going to marry me? Or are you going to let your crazy notions and your infatuation for Jack Newton get you into a lot more trouble? I'll marry you, Elinor, for the sake of the girl you used to be."

"So that's the way you feel!" Elinor stood proud and straight, quivering. "All right, then—I won't marry you!"

Tense silence followed her words.

"Is that final, Elinor?"

"Yes." It was just a whisper.

Norm turned and went out.

What Happened?

Elinor made no attempt to detain him. She slumped down on the davenport. She'd never forgive Norm! No matter what he would do. But even as the angry thought went through her mind, she little dreamed of what Norm would do before many days had passed.

The house phone rang. Jack Newton's voice answered her listless "Hello."

"I'm coming right up."

She wondered if he were coming to reprove her, to tell her how miserably she had failed him on the job he had secured for her.

His first words were reassuring. "I hear the cock-eyed world isn't treating you so good. The whole force is agog over a lot of hooey. Just what happened, anyway?"

Elinor told him, omitting no detail.

"Whew," Jack whistled. "Old Man Trouble is sure camping on your trail But don't worry—you're okay. Naturally, you'd never suspect such a trick. Ho, ho, what have we here?"

Jack started toward the door to answer a quick, demanding knock but, before he could reach it, it opened abruptly and Sally Nelson rushed in.

"I've news, Elinor. It was Judith who tampered with your supplies. Kay Esterly told me all about it. Kay is a pretty sick girl and she wanted to get it off her mind. And by the way, Jack, it's all your fault."

"My fault?" Jack queried.

"Yes, for taking Elinor as your stewardess. Judith thinks you two are in love."

"Oh, how can she hate me so much!" wailed Elinor.

"You won't need to worry about her," said Sally. "I shall dismiss her at once. I've got to rush—get back to the airport. But I thought you should know first."

Disappeared

After Sally had gone, Jack said, "I've got more news for you." Elinor was amazed at the hard expression on his face, the harshness in his voice. "It's about Leola."

"Leola! Jack, where is she? Norm was just here. He told me she had disappeared."

"I've seen her," Jack said grimly. "In a small town near here, at a hotel with Ned Cathney."

"You mean," Elinor gasped, "they are married?"

"Sorry."

"Jack—not Leola! There's some mistake. Leola is wild and reckless, but she wouldn't. . ."

"I had hoped not," Jack replied curtly. "But I cannot doubt my own eyes."

Elinor frowned. "Did Leola see you?"

"She wouldn't have known it."

"Jack, you don't mean — Leola wasn't drunk! You're mistaken. Norm had a wire from her. She told him I was in danger. You remember her telephone call to me before I left for Fort Worth. She said she had to see me at once. Leola knows something, Jack. I do not believe she went with Ned willingly."

"You would shield her," Jack said. "But it isn't any use, Elinor."

Betrothed

The day Elinor was to start on her next regular trip, she noticed a silver plane in the hangar. It looked like a privately owned plane.

"It belongs to a Dr. Norman Rogers of Atlantic City," one of the stewardesses said. "He flew in this morning."

Elinor walked over to the silver ship. Norm's! She climbed into it. A coat lay on the pilot's seat. She touched the sleeve timidly, lovingly. Then she sat down and buried her face in the folds of the garment.

"Norm!" The word was a call, an appeal.

She lifted her head. A crumpled newspaper on the floor caught her eye. She picked it up. An Atlantic City paper.

She began to turn the pages, idly. Then she saw Francine's face. "Betrothed." In bold, black type. Elinor read the account of the coming marriage of Francine Bayless and Dr. Norman Rogers, word by word. "Beautiful heiress. Prominent surgeon." She dropped the paper.

Again she buried her face in the coat, and wept, as only a girl can weep who has lost the man she loves.

(TO BE CONTINUED)

A huge forest, covering about 300 square miles, has just been found in the heart of the Australian desert, by Mr. P. S. Hossfield, senior geologist to the North Australian Survey. It is mostly of desert oak and is situated in likely gold-bearing country about 70 miles from "The Granites" goldfield, the scene of the latest "rush." Mr. Hossfield estimates that there are at least two million trees whch are valuable for building and mining purposes.

Issue No. 2—'38

DO YOU FEEL SLUGGISH?

Maybe you need more bile

When you feel you haven't a friend in the world and life is not worth a red cent — that's the time your liver is getting you down. Don't fall for it. Make your liver behave.

Tanol Tablets will do the job. They act directly on the liver, stimulating the liver's production of bile. Comprising a special blend of certain laxatives, Tanol Tablets include a small proportion of calomel, probably the most effective liver stimulant known. In a day or two your liver is at work again as well as ever and you feel at friends with the wide, wide world. All druggists have Tanol Tablets. 50c.

A

Princess Takes To Shoplifting

Starving Woman Thief Identified As Member of Royalty

A thin, gray-haired woman, dressed in old clothes, walked up to the counter of a Warsaw grocery store, glanced over her shoulder, and put a packet of butter into her bag.

Then a shop detective stopped her. An hour later—at police headquarters —faded identification papers revealed her as Princess Maria Tatiana Tungutov, born 56 years ago—a Russian princess, once famous for her big-scale entertainments.

Her husband, Prince Tungutov, shot by Bolsheviks in 1921, was one of Czarist Russia's wealthiest men and owned gold and silver mines in Siberia.

She told the police. "For ten years I have lived in Poland, struggling to keep alive. Recently I have been almost starving."

Spelling Match

Do you know what are your most common mistakes in spelling? Since the publication in a recent book of the eleven words suposed to be the most common spelling mistakes people are springing impromptu spelling matches on each other at every social gathering. Over in Hamilton the school children have been participating in a radio spelling match sponsored by the Jackson Bread Co. From those in charge of the spelling bee we secured a list of the twenty most common mistakes. You might like to try them out on your family. Here are the words: pedestal, courageous, indelible, kernel, appetite, consequence, cession, manoeuvre, avaricious, mediate, illiterate, extravagant, benefited, linoleum, solicit, accelerate, docility, alteration, conconant and wield. You may think these are pretty simple but remember they are for public school children.

Museum Seeks Odd Lampreys

Wants Specimens of Small Eel-like Water Animal Formerly Thought to Live Only In Oceans.

Here's a chance for a few Stratford boys to earn a bit of spare cash next spring and at the same time help the Royal Ontario Museum of Zoology in its study of the trek of parasitic lampreys from habitual ocean haunts to little streams in this part of the province, says the Beacon-Herald.

In the spring of 1931, Dr. W. T. Gemmell, of Stratford, found a small eel-like water animal in a stream near Harrington. The object was sent to the Zoology Museum in Toronto for identification.

First In Ontario

Now Dr. Gemmell has received a letter from the museum officials stating the "eel" is a Ichthyomyzon fossor (that's not a typographical error) and was probably the first ever taken in Ontario.

The museum officials have asked Dr. Gemmell to get in touch with boys or anyone else interested, and ask them to try to find a few more similar lampreys. The museum would be interested in ascertaining how the lampreys were able to reach as far inland before being discovered. Previously they have been found only in oceans.

This particular specimen of lamprey is a parasitic animal that fastens onto other fish. Eventually it eats its way inside the fish but before the victim dies the lamprey gets enough nourishment to live and later fastens onto another fish or water animal.

A Parasitic Animal

The species is believed to spawn in late May or June so anyone who wants to help the museum by finding the lampreys might choose that as the best time for a search. The museum will pay 50 cents for the first specimen received and 10 cents for each additional specimen. It will be found in streams, never in lakes or ponds, and is described as four to seven inches long, very dark green (almost black) in color. The lamprey has several small holes through which it breathes.

A Body Builder

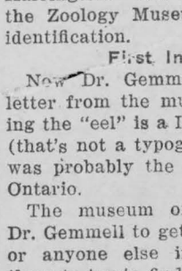

WHEN you feel out-of-sorts, when you've no appetite, or stomach gives trouble, with gas or acid indigestion, why not try Dr. Pierce's Golden Medical Discovery? If you want to put on healthy flesh—this is the tonic for you. Read what Mrs. Frank Lamothe, 27 North St., St. Catharines, Ont., said: "I had no appetite, was underweight, didn't sleep well at night and after eating I suffered a good bit with acid indigestion and gas. Dr. Pierce's Golden Medical Discovery soon had me feeling better again. My appetite improved, my digestion was better and I was much stronger." It's a great blood tonic. Sold by druggists.

Delicious Cakes For Winter Months

Along with your New Year's resolutions, add one about making fine cakes for the family, throughout the whole year. Gladden your table with home-made cakes which are so far ahead of store-bought ones that there just isn't any comparison. Make lots of different cakes too, the old standbys are good, but most people get tired of the same cake and the same old frosting.

Fine cakes are really a work of art and a credit to any cook. And the success of a cake is not just an accident. Cake bakers often experiment for a long time before they acquire the knack of always turning out a perfect product. Science has eliminated one hazard of cake baking by producing a fine cake flour. Flour that is sifted and sifted through silken sieves till it is twenty-seven times finer than ordinary flour, has been produced especially for cake making. The light, feathery texture of this flour provides a fool-proof main ingredient and provided the other rules of cake baking are followed exactly, every woman should be able to turn out light, evenly textured and delicious cakes every time.

Here is a brand new cake with which to start the New Year. It is a special kind of spice cake and easy to make. It will be especially popular with youngsters and is perfect for teas and luncheons.

Feathery Spice Cake

2½ cups sifted cake flour.
2½ teaspoons baking powder.
½ teaspoon salt.
1 teaspoon cinnamon.
½ teaspoon cloves.
½ cup butter or other shortening.
1 cup sugar.
2 eggs, unbeaten.
1/3 cup molasses.
¾ cup milk.

Sift flour once, measure, add baking powder, salt, and spices, and sift together three times. Cream butter thoroughly, add sugar gradually, and cream together until light and fluffy. Add eggs and molasses and beat well, add flour, alternately with milk, a small amount at a time, beating after each addition until smooth. Bake in two greased 9-inch layer pans in moderate oven (375 deg. F.) 30 minutes or until done.

This cake is delicious served warm and unfrosted with baked apples or apple sauce. It is especially good for tea with caramel frosting.

Caramel Frosting

1½ cups brown sugar, firmly packed.
½ cup granulated sugar.
1 cup milk.
1 tablespoon butter.

Boil brown sugar, granulated sugar, and milk until syrup forms a soft ball in cold water (232 deg. F.). Add butter, and remove from fire. Cool to lukewarm (110 deg. F.); beat until thick and creamy and of right consistency to spread. Makes enough frosting to cover tops and sides of two 9-inch layers. Decorate with pecan halves or chopped nuts, if desired.

Here is a real treat in the form of Creole Fudge Loaf, a rich velvety, square loaf, beautifully frosted in a two-tone frosting of white and brown. For all its good looks and taste, this cake is surprisingly economical — it requires only one egg.

Creole Fudge Cake

2 cups sifted flour.
2 teaspoons baking powder.
½ teaspoon salt.
½ cup butter or other shortening.
1 cup sugar.
1 egg, well beaten.
2 squares unsweetened chocolate melted.
¾ cup milk.
1 teaspoon vanilla.

Sift flour once, measure, add baking powder and salt, and sift together three times. Cream butter, add sugar gradually, and cream together until light and fluffy. Add egg and beat well; then chocolate and blend. Add flour, alternately with milk, a small amount at a time, beating after each addition until smooth. Add vanilla. Bake in greased pan, 8x8x2 inches, in moderate oven (325 deg. F.) about 1 hour. Cover cake with Creole Fudge Frosting.

Creole Fudge Frosting

2 egg whites, unbeaten.
1½ cups sugar.
5 tablespoons water.
1½ teaspoons light corn syrup.
1 teaspoon vanilla.

Put egg whites, sugar, water, and corn syrup in upper part of double boiler. Beat with rotary egg beater until thoroughly mixed. Place over rapidly boiling water, beat constantly with rotary egg beater, and cook 7 minutes, or until frosting will stand in peaks. Remove from fire, add vanilla, and beat until thick enough to spread. Makes enough frosting to cover tops and sides of two 9-inch layers. Melt 2 squares unsweetened chocolate with 2 teaspoons butter. When frosting is set, pour chocolate mixture over cake, letting it run down on sides. Makes enough frosting to cover tops and sides of two 9-inch layers.

Pickpocket Expert Teaches Convicts

Standing in front of 250 prisoners—some of them "lifers"—a stage "pickpocket" earning more than £100 a week, demonstrated the finer points of pocket-picking.

Giovanni was the artist. With Maurice Winnick, his orchestra and the entire cabaret company of 30 from the Piccadilly Hotel, London, England, he entertained prisoners at Maidstone Gaol.

For the time being, the prison chapel became a music hall, with curtained stage and loudspeakers above the walls.

Then came Giovanni, who asked that he should not be introduced as a pickpocket.

"In the Same Business"

He chose two prisoner strangers in the audience, and with these, and Padre Davis, proceeded to show an expert can do.

He removed the padre's watch without touching his coat.

But as he was picking the pockets of the prisoner, he caught the smiling chap picking his own pocket.



Crocheted in No Time with Laura Wheeler's Help

Let winter winds blow, this saucy hood won't blow off, for it is joined to the scarf and has snug-wristed mittens to match. The set, crocheted in double crochet, will keep you practically air-tight on coldest days . . . nothing better for skating or skiing. Use soft Germantown yarn with bright border accents . . . the brighter the better. Pattern 1656 contains directions for making hood with scarf and mittens; material requirements; color suggestions; illustrations of the set and of all stitches used.

Send 20 cents in coins (stamps cannot be accepted) for this pattern to Wilson Needlecraft Dept., 73 West Adelaide St., Toronto. Write plainly PATEERN NUMBER, your NAME and ADDRESS.

FILM INDUSTRY ENCOUNTERS ODD IDEAS OF CENSORSHIP

In Other Countries — Japan Is One of the Most Difficult Markets to Supply With Movies.

A film censor exists in every country to-day. But he works by very different standards in different countries. What goes for one nation will not please another. So difficult are these people to please, that the film makers of Hollywood and Britain have a constant headache deciding whether certain pictures will pass the censor and make money for them in the various countries that buy these films.

Here in Britain the censor is, perhaps, the most broadminded of any country, says Pearson's Weekly. But even Britain lays down certain taboos for foreign films. American film magnates know that the British censor is perhaps more careful about the dignity of the British Army and Navy than about whether some adolescent is going to carry away a moral blot from seeing a picture.

Certain Nations Susceptible

But more worying to the film producer in search of world markets are the growing susceptibilities of various nationals. Make your villain in the film a Japanese, and the picture is promptly banned in Japan and a protest forwarded to Washington by the Japanese government.

No Kissing Allowed

Japan, in fact, is one of the most difficult markets to supply with films. Close-ups of kissing — considered obscene—must be cut out as a matter of course.

Nor is anything savouring of revolutionary ideas permitted. Scenes which are hostile to royalty or police are cut on sight. And I myself have experienced the uneasiness of a Japanese audience when a man is seen opening a door for a woman. Such politenesses are considered to give false ideas to Japanese women, and not to be encouraged.

Choice of Killers Stuns Italy

America discovered during its gangster warfare that many of the ruthless killers were of Italian origin, some coming from that island of hot-blooded killers—Sicily. So it was that in nearly all gangster films the most murderous character was an Itaian. Mussolini and his advisers writhed under this indictment of the Italian in America. They proceeded to ban all films in which the Italian is not the hero.

The Scandinavian countries have an almost fanatical dislike of horror, and this has led to the banning of several Walt Disney cartoons and all the Dracula and Frankenstein thrillers. France, on the other hand, seems one of the most tolerant of nations. France resents no legitimate French villains or comics, but will not permit a slur upon the French nation.

Where Censorship Is Strictest

In Quebec divorce may not even be mentioned on the screen, while affectionate scenes even between actors who are playing happily married folk, are forbidden.

Ask film producers where they find censorship most strict, and they point to two cities on the world map —Quebec (Canada) and Singapore (Malaya).

IN NEW YORK

Enjoy THE SHELTON HOTEL'S "Added" Attractions

The Shelton's added attractions bring it out of the average hotel class.

A swimming pool, gymnasium, solarium, library are here for YOUR enjoyment.

As for your room, it is quiet, tastefully decorated, it's one of the most pleasant rooms you could find in any hotel.

And The Shelton's location is ideal... on the edge of the Grand Central zone.

Rates: $3 per day single

SHELTON HOTEL

LEXINGTON AVE., at 49th ST.

NEW YORK

10c a day

buys a new guaranteed

REMINGTON PORTABLE TYPEWRITER

with all essential features

FREE—

CARRYING CASE

TOUCH TYPING INSTRUCTOR

Write—

Remington Rand Limited

Toronto

Sunday School Lesson

LESSON II
PREPARING FOR A LIFE OF SERVICE.—Mark 1:1-13
Golden Text—Make ye ready the way of the Lord. Mark 1:3.

THE LESSON IN ITS SETTING

Time.—We do not know exactly when John the Baptist began his preaching, but it is generally assigned to the summer and fall of A.D. 26, while the baptism of Jesus took place in January, A.D. 27, and was immediately followed by the temptation.

Place. — John's preaching took place in Judaea, the southern part of Palestine, which included the city of Jerusalem, though most of it was probably done on the eastern side of Judaea in the Wilderness near the Jordan River, where also Christ was baptized, and somewhere near which, possibly on the eastern side of the Jordan River, he was tempted.

1. The beginning of the gospel of Jesus Christ. This verse is a superscription or title, not for the first fifteen verses of Mark's Gospel, but for the entire book. All that Mark records, may be considered only as the beginning of the gospel of Christ. The word "gospel" meant simply "good news." In the phrase "the gospel of Jesus Christ" we are to understand the preposition "of" to mean "the gospel which concerns the Lord Jesus Christ," the message of good news which men would never have heard, and which never would have had an existence, except through the life and work of Jesus Christ.

In the very title "Jesus Christ" is the gospel deeply embedded, for the fact that there would come One to deliver his people, a prophet speaking for God, all are to be taken as not only good news, but the greatest of good news.

The Son of God. Mark and the early Christians knew the Lord Jesus to be the very Son of God, partaking of God's nature, of his power, of his holiness, of his wisdom, the only begotten Son of the Father.

John the Baptist

2. Even as it is written in Isaiah the prophet. The two passages here quoted are from Mal. 3:1 and Isa. 40:3. Professor Lenski well reminds us that Mark, by referring only to Isaiah; and indeed the form of this prophet's words makes them most valuable. The words from Malachi and added as of life nature. Behold, I send my messenger before thy face, who shall prepare the way." The Father is actually speaking to the Son concerning the messenger who was to precede him and prepare for his coming.

3. The voice of one crying in the wilderness. Literally, the wilderness here referred to was that great desert including the whole eastern portion of Judaea, and extending on both sides of the Jordan River. "In this very wilderness Elijah made his last appearance. John was a living illustration of how little man really needs here below, something we are prone to forget."

Make ye ready the way of the Lord, make his paths straight. Josephus, when describing a march of Vespasian, says that with the vanguard of an Oriental procession were 'such as were to make the road even and straight, and, if it were anywhere rough and hard to be passed over, to plane it, and to cut down the woods that hindered their march, that the army might not be tired'."—Thomas M. Lindsay.

4. John came, who baptized in the wilderness and preached the baptism of repentance unto remission of sins. The word "repentance" means "to turn around," "to change one's mind," "to reverse one's attitude and verdict." It is not here said that baptism will secure the remission of sins, but that baptism was a public recognition that the heart had repented of sin. Baptism for adults, unless there is repentance and a washing away of sins by the Lord Jesus, is of no value whatever, but really a mockery.

6. And John was clothed with camel's hair. This probably means that John wore a long, loose robe woven from camel's hair, a garment of coarse texture often worn by the extreme poor. And had a leathern girdle about his loins. "The girdle kept the robe from flapping apart, and enabled it to be tucked up for rapid walking."

8. And did eat locusts and wild honey. "The law permitted the use, for food, of locusts and certain large kinds of grasshopper."

"There Cometh After Me"

7. And he preached, saying, There cometh after me he that is mightier than I. John here implies that he too is strong, the divine strength of the word having been given to him. The latchet of whose shoes I am not worthy to stoop down and unloose. In an Oriental household it was the task of the slave to stoop down and unloose the thongs which bound the sandals of a guest or the slave's master to their feet, and John here acknowledges that there is such an infinite difference between Christ in all of his glory and perfectness and himself in all of his human limitations that, though he is gladly the servant of Christ, it is only by the grace of God that he is such, for in himself he is not worthy even to perform a menial task for the Lord Jesus Christ.

8. I baptized you in water; but he shall baptize you in the Holy Spirit. The contrast between the work of the Baptist and that of the Messiah amounts to this, that the mightier One who is to follow John will do the real work of which the Baptist is able to perform only the sign. Water cleanses only the body. But the Holy Spirit is the element in which man is cleansed inwardly and really, and it is this real baptism which the coming One was to perform."

Jesus Baptized

9. And it came to pass in those days, that Jesus came from Nazareth of Galilee. Nazareth was located midway between the Lake of Galilee and the Mediterranean Sea. And was baptized of John in the Jordan.

"Jesus recognizes that the office of John was of divine appointment. Though he had no personal need of baptism, by refusing or neglecting it he would (if he had not been baptized) have cast discredit upon the work of John." Furthermore, our Lord formally identified himself with the human race in its sin and degradation.

10. And straightway. Coming up out of the water, he saw the heavens rent asunder, and the Spirit as a dove descending upon him. The appearance of the Holy Spirit in the form of a dove is indicative of the gentleness and pureness of the One upon whom the Holy Spirit rested.

11. And a voice came out of the heavens, Thou art my beloved Son, in thee I am well pleased. This is the first of three declarations heard from heaven; the second being at the transfiguration and the third being just before the passion of our Lord. There can be no question that the voice here heard was the voice of none other than God the Father.

Of no other person in all history were these words spoken from heaven, or could they be literally true. And straightway the Spirit driveth him forth into the wilderness. The strong urge of the Spirit met the consent of Jesus. He did not go into this temptation against his will. Yet Jesus did not throw himself into this temptation of his own accord. Jesus was brought into it by his Father's own Spirit. This means that his temptation had to be, and at this very time . It was God's will to have his Son's ministry begin with this mighty battle against Satan and with the resultant victory.

13. And he was in the wilderness forty days. Forty is almost always in the Scriptures used as a symbol of testing, of trial, of suffering, of punishment. Christ could not be tempted in his divine nature, for God can never be tempted to evil. The temptation relates only to the human nature of the Lord Jesus. And he was with the wild beasts.

By inserting this phrase Mark probably intends only to emphasize the loneliness and the wildness of the environment in which Jesus was tempted. And the angels ministered unto him.

An Austrian, asking for divorce, said :"My wife's skirts are far too short. She doesn't seem to mind how much of her legs she shows when the wind blows." She produced evidence that she was merely being fashionable. Case dismissed.

A — C

A Modern-Style Santa Drops Down From the Clouds

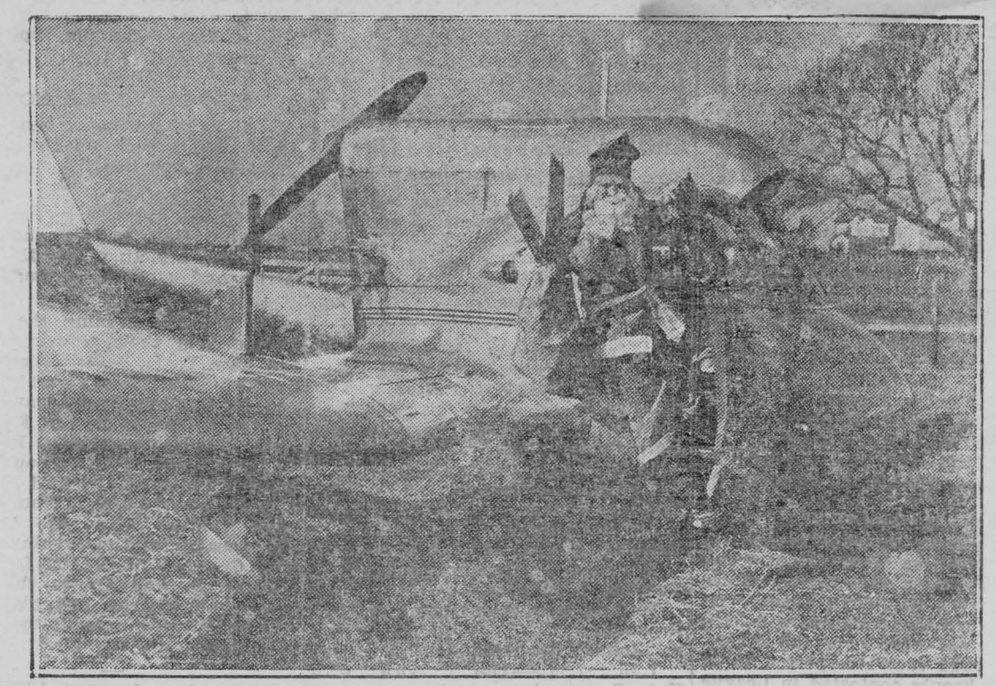

Using a new type plane, a modern Santa Claus finds this new flivver plane adequate in making his annual visit

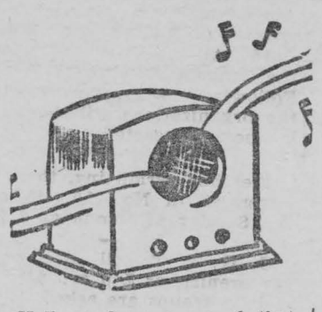

Around The Dial

RADIO HEADLINERS OF THE WEEK

From Hollywood comes word that Mickey Mouse, with Minnie, and others of his famous gang, is starting a series of programs on Sundays from the Mickey House Theatre of the Air, which is aired over the coast-to-coast NBC-Red Network from 5:30 to 6:00 p.m. It's a little over six years, now, that Mickey has been bringing smiles and hearty laughs to movie patrons and devotees of the comic strips, but now he comes in voice directly into the homes of radio listeners to enliven their Sunday afternoons. Behind the voices of Mickey and his gang will be the music of Felix Mills, noted Hollywood musician. Bringing Mickey to the radio is another leaf in Walt Disney's crown of laurel. Already, the antics of the lovable comics have brought fame and fortune to their creator. A native of Chicago, Disney found the study of art a troublesome problem in his youth, and it was not until he left his native city and settled in Kansas City that Mickey was born. It was there that the first Mickey Mouse movie was created. The working staff of the Disney studios at that time was Walt and his brother, Rol. Today, the Disney studios employ six hundred persons.

* * *

Piano Team's Double Wedding

The two piano team of Lou Snyder and Murray Ross, playing under the name of "The Sophisticates of the Piano," over CBC and the Mutual Networks, is perhaps the most popular piano team in Canada. We understand that a double wedding is being planned by these boys at some date in February, and this should be quite a novel feature in itself. Both Murray and Lou are very much attached to their respective young ladies, who are, by the way, non-professional.

* * *

Community Sing-Song

We dropped in last Sunday to see the Community Sing-Song out at the Century theatre. Stan Francis, the genial M.C. of the program, turned in quite a nice performance. The little surprises that come in about the middle of the program are somewhat original. Vince Boyd, the man behind the piano, is quite a favorite with the audience in the theatre, and turns in a sparkling piece of solo work during the program. The tickets are free, and all are welcome.

It is a little known fact that those four boys known as the Ragamuffins, heard every Monday night at 10:00 o'clock, started their career in a cellar. The boys scrimped and saved to buy instruments, and what were too expensive for them they made themselves. Between them they play two clarinets, two guitars, a bass fiddle, and a collection of pots, pans, washboards and tin horns, and believe me, they make music out of it. On top of all this, George Boyd, the tin horn expert, imitates a trumpet and does a choice bit of singing. To say nothing of the vocal trios and quartets that the boys have arranged. Harvey Templar, Alfy Enning and Tommy Ellwell, constitute the remaining members of the organization. About a year and a half ago the boys were taken in tow by Wally Armour, conductor of the Pond's program, and after much work he has produced a smart musical band with just these four boys.

* * *

Aired Six Thousand Amateurs

The Good Humor Amateur Show, heard every Sunday at 12:30 over an eastern network, is blazing ahead, bringing to the microphone new voices and new novelties. It is now about one year since Good Humor started the amateur contests, and in that time approximately six thousand amateurs have been auditioned, and approximately three hundred have been presented to radio listeners. In the next few weeks the Good Humor people will conduct the final contests, the winner of which will be sent to Hollywood for screen and voice tests. From what we have seen of this talent, we feel that the lucky one to be sent down, will make a good stab at success in the glamor city of the world. There still may be an opportunity for you to take part. Just send your application for an audition to Good Humor, in care of CFRB or CKCL, Toronto.

The smallest English inn consists of one room measuring 15 ft. by 11 ft. It is the Smith's Arms, Godmanstone, near Dorchester, and has just been sold.

British housewives buy something like 1,600,000,000 tins of foodstuffs every year.

Trying to Return Land to Indians

Weary Homesteaders in "Dust Bowl" Area Are Willing to Sell Out

Discouraged, weather-beaten homesteaders of New Mexico proposed to give their land back to the Indians.

Several score work-hardened settlers met with blanketed Navajo in a big pow-wow at the white man's kiva at Crown Point, N.M., uniting efforts to get the Great White Father in Washington to buy up the high, wind-blown plateau homestead lands and present them to the Navajo.

To the Indian, success would mean a return nearer "Dinetah"—the sacred, immemorial homeland of the Navajo in North Central New Mexico.

To many a white homesteader, it would mean a chance to sell out lands on which he has battled heat, drought, bitter cold, dying range and all the pioneering vicissitudes.

The immediate goal of this unique association of Indian and paleface is passage in Congress of the Navajo boundary bill. The measure would add approximately 250,000 acres to the Navajo reservation—land now "checkerboarded" in alternate strips of public domain, homestead lands and Indian holdings.

Sentenced To Life



Nick Megugorac, 19, is the youngest person to be sentenced to life imprisonment in Los Angeles, Cal., in 10 years.

Patients Vote in the First Soviet Election



Confined to a hospital in Moscow, Russia, Mrs. Z. Khodakova casts her vote in the first general Soviet election.

The Stars And You

By A. R. WEIR

WHAT THE STARS FORETELL FOR THOSE BORN ON JANUARY 7, 8, 9, 10, 11, 12 and 13

★★★

If the date of your birth is listed above, CAPRICORNUS is your Zodiac sign. This makes the White Onyx and Moonstone your lucky stones and black or very dark blue your lucky colour. It also suggests that you should marry one born between August 21st and September 20th; Dec. 21 and January 20 or April 21 to May 20, or one who has the moon in Capricornus. Capricornians usually live to a great age and are zealous and diligent people as a rule.

YOUR OWN BIRTH DATE:

JANUARY 7—Your viewpoint is usually serious. You take life seriously. You take people seriously. You take your troubles much too seriously. Try to cultivate optimism. This should be a successful and prosperous year for you—there should be more stability in your life.

JANUARY 8—You are very affectionate, very loving and very kind hearted yet no one is aware of this. You are too quiet, dignified and secretive about your motions and even cold and selfish in your manner towards others. You should be much more demonstrative. Some very important changes are indicated in your business affairs and all indications are good.

JANUARY 9—Indications are that you have let yourself get into a rut. Why? It is important to success that one should keep pace with progress. Capricornians usually amass great wealth when they are ambitious and steadily and patiently industrious. An unexpected gain financially is indicated for you.

JANUARY 10—You are sincere but selfish. You are zealous and diligent but melancholy and introspective. Do not live so much alone with yourself. The year is good for social affairs and also for love. Relatives will benefit you. Business affairs should be excellent.

JANUARY 11—Much happiness should come your way this year. If you are single you may marry. You do not make friends easily but should cultivate a more friendly attitude toward others.

JANUARY 12—Your financial affairs this year should have a big influence on your later life. It should be a prosperous period. Your health will be good and a pleasant holiday is indicated. Be careful lest your natural thrift becomes meanness.

JANUARY 13—A considerable improvement is shown in your financial affairs this year also important news from a long distance. You will also be lucky in love. In business you have great ambitions but socially you consider your family all you require. This is not good. You may allow yourself to get into a rut.

If you birth date is not listed above and you would like a horoscope for any birth date in the year, or if you would like a complete personal horoscope for any date listed above, send 10c to A. R. Weir, 73 Adelaide St. W., Toronto. Please print your name, address and birth date plainly.

Still At Work on Ruins of Crystal Palace



Workmen are still breaking up the metallic wreckage of the famed Crystal Palace in London, England, 13 months after it burned down.

LOCAL and GENERAL

Miss Edith Allen of Toronto and Miss Audrey Daley of Montreal spent the week end with Miss Edna Ulman.

* * *

Miss Marion Coligan spent the week end in Ottawa, the guest of Mr. and Mrs. Cuthbertson.

* * *

Mr. Thomas Coligan spent the week end with his daughter, Mrs. Jos. Laframboise and family at Lancaster.

* * *

Mr. and Mrs. Grant Beckstead of Morrisburg, spent Friday the guests of Mr. and Mrs. Geo. Baker at Cardinal.

* * *

Mrs. George S. Tracey of Toronto was a New Year's guest of Mrs. E. J. Tracey.

* * *

The Women's Institute, at Monday's meeting, decided to hold their Annual Tea and Food Sale for the Library, on Saturday, February 12th in the Library Rooms.

* * *

The Misses Gladys and Eleanor Larmour and Miss Ruth Beckstead of Morrisburg, spent the past week the guests of Mr. and Mrs. George Baker at Cardinal.

* * *

George K. Dewey, 72, Brockville town clerk for 30 years, and a former president of the Ontario Municipal Association, died in hospital, Brockville, after a long illness.

* * *

Sale commencing on January 15th of Wool Dresses and Suits; Afternoon and Evening Dresses; Winter Coats and Hats, at big reductions. Everything must go to make room for Spring goods.—Mrs. A. B. McGannon. ac

* * *

Upon his return to Carp, Ont., where he is engaged as principal of the school, Mr.. F. J. Barlow was accompanied by Mrs. Barlow and son George, where they will spend the winter months.

* * *

Premier Hepburn announced today after a cabinet meeting that the first regular session of Ontario's 20th legislature would open Wednesday Feb. 23rd. Lionel Conacher (Lib., Toronto Bracondale) formerly the "Big Train" of sport, will move the address in reply to the Speech from the Throne, the premier said. Romeo Begin (Lib., Russell will second the motion.

* * *

The first ice carnival of the season will be held on Thursday, January 13th, at the Morrisburg Arena.. Prizes will b eoffered for best Ladies' and Gents' costumes; best boys' and girls' costumes; best lady and gent skaters; boys' and girls' skating races and a boys' open bicycle race.. Skating starts at 8 p.m. Admission 25c, 15c and 10c.

* * *

Agen—Barkley—A very quiet marriage was solemnized at Cumberland, Wisconsin, on Saturday, December 18th, when Miss Verna Barkley, daughter of Mr. and Mrs. C. Allan Barkley of Williamsburg, became the bride of Hjalmer Agen, son of Mr. and Mrs. John Agens of Cumberland, Wisconsin.

* * *

An interesting event took place recently when the professional confreres of Dr. Neil Malloch, for many years one of the leading physicians of this district presented him with a gold-headed cane in recognition of his unfailing interest in the practice of medicine an dhis valued cooperation in all things pertaining to the profession. The presentation was made by Dr. J. J. McKendry on behalf of his fellow-physicians, accompanied by an address.—Winchester Press.

* * *

Joshua Browell (Josh) Annable, 73, died in an hospital at Moose Jaw, Sask.. on Saturday last. He went to the site of Moose Jaw 55 years ago as one of the first settlers and since then farmed south-east of that city. Born in Winchester, Dundas county, Mr. Annable travelled to Moose Jaw in 1883 to find little but prairie. Tents marked the site of the present city of 20,000. The late Mr. Annable is well-known among the older residents of Winchester, being the son of the late Mr. and Mrs. George Annable, prominent residents of the Annable settlement some years ago.

* * *

According to an announcement made by Hon. T. B. McQuesten, Minister of Highways, January 15th, is definitely the dead-line for using 1937 automobile markers. After that date motorists who have not procured their 1938 plates and driving permits are liable to a fine, if they are detected by police officers, who have been given instructions to check up on tardy motorists although markers and permits have been available for the past three months. No doubt a rush will be made during the next few days as motorists seek to comply with the law respecting the time limit.

* * *

Mr. and Mrs. George N. Lavis and granddaughter, Miss Ruth Lavis left Minneapolis December 18th on a motor trip through the Southern States, stopping over at Nashville, Tennessee, Burmingham, Alabama and visiting friends for a week at Mobile, Alabama; from there they motored to St. Petersburg, Florida, and are located at 20 South 18th St. where they will spend the winter Miss Ruth Lavis has six months left to finish a four year course at University of Minnesota. Mr. and Mrs. Lavis and granddaughter will return to Minneapolis about the 10th of April.

MORRISBURG JUNIOR HOCKEY LEAGUE

At a meeting of the Morrisburg Junior Hockey League, the following officers were elected:

Hon. Pres.—Geo. H. Challies, M.L.A..

Pres.—George Tindal.

Vice-Pres.—Cecil Hunter.

Sec.-Treas.—C. Lee Deeks.

Committee—M. A. Applett; J. Toshack, H. Meikle, A. Gamble, C. Crober.

Publicity—A. Laurin.

Three closely matched teams will enter competition for the Hunter Cup next week when the Junior Town League opens its fourth season. Indications are that no team will have a pronounced edge over the others, and the 1938 race is expected to be the most keenly contested in League History. Red Wings, M.C.I. and Maroons are again the teams entered, but the line-ups are somewhat different from those of last season, and several players will make their first appearance in the League.

The Champion Maroons have lost some members of their fine squad, but the remaining veterans will be bolstered by younger players. Red Wings will be stronger this season, and M. C. I., although several stars have graduated, from the institution, will ice a well-balanced contender.

The first game will be played next Wednesday at 7 p.m. and the League intends to hold double-headers as often as possible.

John A. Macdonald, only remaining member of the original Maroons, says his opponents are in for a hard season. John intends to "beardown" this year.

EMMA MARY AULT

There passed away at the home of her sister, Mrs. W. A. Bowen, College street, Iroquois, with whom she resided, Miss Emma Mary Ault after an illness of several weeks.

Deceased was in hr 67th year and was a descendant of a pioneer family of this district. She was the youngest child of the late Guy G. Ault and his wife, formerly Miss Jane Shaver. She was born on the Ault farm, where her grandfather, Geo. Ault, received his grand of land many years ago. This farm is on the east outskirts of the village of Iroquois, part of which is now town property.

She took up residence in Iroquois in 1906 and after the death of her parents, she resided nine yars in Kemptville. Miss Ault received her early education in the rural school, near her home, later attending Iroquois high school and afterwards taking a course at Brockville Business College. Until failing health prevented she took an active part in the various societies of the United church where her father, the late Guy G. Ault, was for many years a member of the quarterly board and recording secretary.

Surviving are her sister, Mrs. W. A. Bowen, and abrother, John of St. Louis, Missouri. The funeral service was held on Monday at 2 p.m. in the Iroquois United church, which was largely attended and conducted by her pastor, Rev. Thomas Knowles. Pallbearers were: W. J. Forward, C. E. Mills, W. L. Fetterly, Allen McInnis, S. A. Thompson and R. J. Ellis. Burial will be at Point Iroquois in the Spring.

ACKNOWLEDGMENT

M. S. Beckstead and family wish to express their appreciation to their many friends for the expressions of sympathy and acts of kindness during Mr. Beckstead's recent illness.

CARD OF THANKS

We wish to express, most sincerely, our deep appreciation to all who volunteered their assistance in an attempt to save our home, which was recently destroyed by fire; also to our friends for many acts of kindness since the fire.

Signed—Mr. and Mrs. Stanley Saddlemire; Mr. and Mrs. Howard Saddlemire and family.

WANTED

Man to take over profitable Rawleigh Route. Established customers. Must be satisfied with $30 a week to start. Write Rawleigh's, Dept. ML—289—101—A, Montreal, Canada.

MORTGAGE SALE

Under and by virtue of power of sale contained in a certain mortgage which will be produced at the time of sale, there will be sold by Public Auction at the Law Office of Arthur Flynn, Morrisburg, on Saturday the 22nd day of January, 1938, at the hour of 2 o'clock in the afternoon the following lands and premises: All and singular that certain parcel or tract of land and premises, situate, lying and being in the Township of Matilda, in the County of Dundas and being composed of the south sixty acres of the East half of Township lot twelve in the Second Concession.

The soil is good clay loam and fifty acres more or less, under cultivation. There is no house, but good barns on said premises.

Terms of sale, 10 per cent. on purchase money on day of sale, balance within thirty days without interest.

Property offered subject to reserve bid. For further terms and conditions apply to the undersigned.

ARTHUR FLYNN,
Morrisburg, Ont.,
Vendor's Solicitor.

MORRISBURG CHURCHES

KNOX PRESBYTERIAN CHURCH

Rev. Jenkins Burkholder, Minister.
Sunday Services, January 9th—
11.00 a.m.—Confession of Christianity.
7.00 p.m.—The Divine Compulsion.
Visitors welcome.

LUTHERAN CHURCH

A. Buehlow, Pastor.
St. Pauls—
10.00 a.m.—The Service, with Holy Communion.
11.00 a.m.—Sunday School.
7.00 p.m.—Vespers.
Monday, 8 p.m.
Luther League.
Tuesday, 3 p.m.—
Womens Missionary Society.
Tuesday 7.30 p.m.—
Willing Workers at home of Mrs. Brodbeck.
St. Johns, Riverside—
1.45 p.m.—The service with Holy Communion.
2.45 p.m.—Sunday School.

ST. JAMES CHURCH

Sunday, Jan. 9th—
8.00 a.m.—Holy Communion.
9.45—Sunday School and Bible Class.
11 a.m.—Matins and Litany.
7 p.m.—Evensong.
Holy Trinity Memorial Church—
1.45 p.m.—Sunday School and Bible Class.
2.30 p.m.—Evensong.

UNITED CHURCH OF CANADA

Rev. R. D. Smith, Minister.
Sunday, January 9th—
10.30 a.m.—Morning Worship. Sunday School and Adult Bible Classes.
7.00 p.m.—Sermon topic—"Where Do You Live."

—

UNITED CHURCH NOTES

Next Sunday evening Rev. R. D. Smith will preach on the topic —"Where do you live?"

—

After the evening service in the Assembly Hall he will show a set of slides depicting conditions in Africa and our Mission work there.

—

On Monday evening the Young People held their first meeting of the New Year. Several Young People took part in the Worship Service and Mr. Ralph Froats gave a talk on the Situation in the Far East. Next Monday evening a Rally of United Church Young People from South Dundas will be held in United Church Morrisburg. Members of some twelve Unions are expected. The speaker of the evening will be Mr. George Challies, M.L.A. Mr. Challies is well known throughout this whole district and his address will be listened to with the keenest of interest.

—

Wednesday, January 19th is the evening for the Annual Meeting. Following the success of last year's Annual meeting, this year we are to have a Congregational Supper at 6.15. All members and friends of the Congregation are invited to this. Following the supper the reports of the organizations will be given and business transacted.

—

Weather permitting, there will be a service in No. 10 Schoolhouse this Sunday afternoon at 2.30.

—

C. G. I. T. will meet on Thursday evening at 7 p.m. All girls in various groups are asked to be present at the first meeting in the New Year.

NATHAN O'SHAUGHNESSY

Mr. Nathan O'Shaughnessy passed away at his home in Bathgate after an illness of about two months.

Mr. O'Shaughnessy was born in Dundas county, Ontario, April 15th, 1849, his parents being Mr. and Mrs. Michael O'Shaughnessy. In the year 1879 he came to this country and settled in Carlisle.

On Jan. 22, 1889, he was married to Miss Annie Walsh, also of Dundas county, who survives him. The couple lived at Carlisle until three years ago when they moved to Bathgate.

Five children were born to them —Mrs. John Grumbo, who predeceased her father some years ago; Mrs. Annie Etherington of Bathgate, Mrs. Elden Ragan and Enos O'Shaughnessy of Carlisle and Vern O'Shaughnessy of Drayton. Two children by a former marriage also survive —Mrs. Chas. Empey of Bowesmont, and Percy O'Shaughnessy of Nepawin, Sask. One sister, Mrs. Sarah Lane, Williamsburg, and one brother, Mr. Adam T. O'Shaughnessy of Elma.

Funeral services were held in the Methodist church at Hamilton, Rev. Thompson of Bathgate officiating, assisted by Dr. Henry of St. Thomas.

Interment was made in the Hamilton cemetery.

NEW YEARS MARRIAGE

The marriage of Miss Eileen Mae Lynch, daughter of Mr. and Mrs. B. R. Lynch, of Morrisburg, to Real Leroux, son of Mrs. Cha. Leroux, and the late Mr. Ler... of Alexandria, was solemnized on New Year's Day, at 6 o'clock at St. Columban's church, Cornwall. The ceremony was performed by Rev. D. A. Kerr. The bride was given in marriage by Hector Wood, while the groom was given away by his uncle, Napoleon Proulx.

Announcement » »

The Morrisburg-Waddington Ferry Line will operate from its New Canadian Terminal, (250 yards or 2 blocks east of its old terminal) on (No. 2 Highway) Main St., E., MORRISBURG Ontario, starting at 8 a. m. Monday the 10th of January 1938.

The service will be every Five Minutes, DAILY from 8 a. m. to midnight, until the new Canadian Customs building is completed.

The Canadian Customs and Immigration Officers and the Morrisburg Ferry Line pursers for the International Ferry Patronage will be at the Morrisburg Chamber of Commerce Bldg., located at the NEW TERMINAL.

GEORGE D. HOWITH
Vice-President & Managing Director
MORRISBURG-WADDINGTON FFERRY LINE

LLOYD'S MARKET

Phone 72 - Free Delivery

Cooking & Eating
APPLES
6 lbs. 25c

JUICY, SUNKIST,
ORANGES
2 Doz. 35c

FRESH PIGS
LIVER
pound - 10c

T-Bone Steaks
Western Beef
Pound = 19c

Lamb Chops
pound - 20c

Pork Shoulders
Whole or half
pound, 16c

SLICED
BACON
Lb. - 20c

BECKSTEAD'S MARKET

PROMPT DELIVERY - - PHONE 157

CELERY HEARTS	LETTUCE	TOMATOES	RADISHES
2 Bunches 25c	3 Large Heads 25c	Pound 15c	Bunch 5c

Country Sausage	Western Beef Stew
3 lbs. - - 25c	3 lbs. - - 25c

SUNKIST NAVEL ORANGES 2 doz. 29c

Pemeal Rolls	Smoked Butts
WHOLE OR HALF	BONELESS
Pound - - 19c	Pound - - 25c

Free Coupons Redeemable for Clocks, Silverware, China, etc.

Salmon, Halibut, Fillets, Herring, Haddock, Oysters

Toronto Brokers' Escaped Turkey "Flossie" Passes Prescott After 250-Mile Flight With Wings Beating Strains "Sweet Home"

"Flossie" the 20-lb. turkey that escaped her Christmas fate and made some sort of history in the City of Toronto by flying, to the amazement of Queen City residents about the spires of downtown office buildings before striking out towards the East, added further to her laurels this week when she was sighted over Prescott, beating her wings in an easterly direction and apparently still full of flight, after her 250-mile excursion.

About eight o'clock on Sunday morning last local customs and immigration officials then on duty heard a roaring sound coming over the air waves and, thinking it might be the return of the "Caledonia" or some other trans-Atlantic plane, rushed outside to witness the passing.

They could just discern a faint blurr in the sky, about five hundred feet up, but rapidly becoming more distinct, and imagine their surprise when the looked-for mechanical bird became a real feathered one of the turkey family with all of her tail feathers missing By this circumstance she was recognized as "Flossie" the Queen City turkey of fortune, which had been held by a group of stock brokers for a turkey pool to be run off on Christmas eve. The brokers could not resist their natural bent and had evidently "plucked the bird" before passing it on to the public, literally divesting it of its lower extremity covering.

By the time the turkey reached Prescott quite a crowd of early New Year's morning risers had gathered with the customs men to witness the strange sight, and one spectator, who is also a noted duck hunter, quickly threw some kernels of corn about the ground and began to whistle "Turkey in the Straw" in imitation of a turkey mating call. "Flossie" was attracted by the sound and turned in towards the ferry company dock, circled overhead twice but decided that freedom was better than a satisfied stomach, or possibly better than satisfying someone else's stomach, and turned towards the east again with her wings beating out in staccato rhythm the strains of "Home, Sweet Home" as she disappeared out of sight.

While many local citizens are inclined to doubt this story as told by customs and immigration officials, and some have even "given them the bird" for repeating it, one immigration officer vouches for its authenticity, and with this support The Journal records the event as faithfully told it.

"Flossie" Returns Home As "Talumet", in Record Flight, Toronto-to-Maine

Old Orchard Beach, Me., Jan. 3—A turkey, sold for Canadian consignment about three weeks ago, returned on the wing to the farm of John Hopkins, a farmer living about two miles on the outskirts of this Maine summer resort, late yesterday afternoon in an exhausted condition.

Mr. Hopkins recognized the turkey as one he had sold by a band on its leg. It was very thin when examined, with all tail feathers missing, and had apparently flown some distance. Local agricultural officials believe this is the first time that a turkey has turned into a homing pigeon.

Old Orchard, Me., Jan. 4—Answer your wire. Hopkins' turkey evidently same one passing Prescott. Certainly is record flight for heavy bird. Not a "Flossie" but "Talumet" a gobbler. Sex would not matter to Toronto brokers in "clipping."

Old Orchard Dispatch.

THE GUY IN THE CLASS

When you get what you want in your struggle for pelf
And the world makes you king for a day,
Then go to the mirror and look at
And think you're a wonderful guy.
But the man in the glass says you're only a bum
If you can't look him straight in the eye.

You can fool the whole world down the pathway of years
And get pats on the back as you pass,
But your final reward will be heartaches and tears
If you've cheated the guy in the glass.

'Tis the last hunk of turkey
All withered and cold;
It roosts in the ice box
Collecting green mould.
But don't throw it outside,
In fact let it be;
For ma says her bridge club
Are coming for tea.

CONTINUES AS WHIP

Mr. A. C Casselman, K.C., local M.P. and representative of Grenville-Dundas in Parliament, will continue as Chief Whip of the Conservative party in the forthcoming session, according to announcement from Ottawa last week

F. Bissell, W. Weir Head Augusta Council

In Augusta Township, Floyd Bissell, of Algonquin, was elected reeve for 1939 as a result of last Monday's voting contest, defeating Claude Ferguson, of North Augusta, in a hotly contested campaign that found both candidates working hard in their battle for the honor left vacant by the death of James R. Robinson.

While a new reeve, Mr. Bissell is not a new face at the Council Board and will bring to Augusta Twp. an experienced head with which to lead its future municipal course.

Wilfred B. Weir was chosen by the electors as Deputy Reeve, over Willard G. Shannon, both members of the 1938 Township Board and also for the 1937 assembly.

John J. Bowman, of North Augusta; Wm. Durant, of Charleville, and John Hanna, of Blue Church, were elected as the three councillors, defeating George Byrne, of Throoptown, and Wm. Connell, of River Road West.

Mr. Bowman was a member of the 1938 board, being thus re-elected, while Messrs. Durant and Hanna are newcomers to Augusta council deliberations.

Queen's Beat Clarkson 3-0 In Ex. Contest

Queen's University hockey team defeated Clarkson Tech (Potsdam) 3—0 on Monday in an exhibition contest that marked the inaugural of the new $35,000 Clarkson arena.

The Clarkson squad, which will be Prescott Panthers' opponents in the Senior St. Lawrence League race this season, were on the defensive from the start, and were unable to cope with Queen's driving attacks which resulted in two goals in the first period, with their final marker being made in the third period.

The game, despite its exhibition nature, was marked by frequent penalties and two first fights, which gave major penalties to two Clarkson players and one Queen's. This will be fair warning to Prescott Panthers and Cardinal Cubs that will have tough assignments when they step into the American town for their league contests. The star-spangled crew use everything but guns in their games and under Coach Jack Roos will prove a threat in all games of the regular schedule.

The Clarkson team lined up as follows: Goal, Blouin; defence, Pilon and A. Clark; centre, G. Clark; wings, Aubin and Warrington; subs, Dufour, Allan, Legault, Evans, Parslow.

The referees were Arnie Peterkin and Jack Duggan, of Ottawa.

The decoration of churches with mistletoe and holly is likewise a pagan survival.

Junior Panthers Ready For Season's Opener

With less than a week of workouts under their belts the Prescott Junior Panthers, under the tutelage of Coach Len Urquhart are all set for their league opener tonight (Thursday) in the local arena, when they entertain the Morrisburg boys for the first junior game of the season.

Junior hockey in the St. Lawrence district promises to be a real attraction this year with five teams entered in the enlarged Junior loop and all loaded with an abundance of young talent in the various towns from which to weld real peppy squads.

Morrisburg was one of the late entries into the younger St. Lawrence group and with Iroquois, Cardinal, Kemptville and Prescott already in the fold, the league will this year have the added attraction of all clubs having to fight from the opening whistle for a place in the playoff plums, as only the first four teams will be eligible for playoffs and the last two in the regular schedule to be eliminated. The schedule has not has yet been drawn up.

Len Urquhart lost four of last year's promising crew and will practically have to rebuild around the few carrying on, but there are at least 14 boys in shape and condition and he should have little difficulty in making a team that will give all comers plenty of opposition. Among the group who have been trying out for the regular squad are the following: Shaver, Seeley, Fortier, H. King, Smith, E. King, W. King, Kirkby, Delaney, Beatty, Jodway, Ferguson, Hutton and Wormington.

Club officials of the junior squad this year include Wellington Seeley as President; George Fitzpatrick as Secretary; Coun. O'Donnell Higgins as Manager and Len Urquhart coach.

Edwardsburg Returns Reeve James Dobbie

Reeve James Dobbie, of Ventnor, was re-elected as head of Edwardsburg Township Council in Monday's quiet election contest, over Councillor Wm. J. Cook, of Cardinal, a member of the 1938 Board.

Carl T. Reilly, of Shanly, also one of last year's Board members, was elected Deputy Reeve over George Montgomery, of Pittston, the 1938 holder of that office.

Councillor James Holmes, of Spencerville, was returned to the Board while two new members will grace the Board for its 1939 deliberations: Wm. Brown and Roy Henderson, of Ventnor. The three defeated candidates were Stanley Adams, Ernest Dukelow and Joseph Gore.

The field of ten was one of the largest ever to go to the post in Edwardsburg.

AUTUMN FIRES

When autumn leaves come falling down upon a city street
They are trodden by the passing of a thousand careless feet;
The cleaners come to sweep them up a dozen times a day
And pack them into muddy piles to rot themselves away;
And no one stops to marvel at the gold and brown at all.
Oh, what a lot they miss in town when leaves begin to fall!

When autumn leaves come drifting down upon a country way
There's nothing half so beautiful, and nothing half so gay;
A million merry rainbow-groups of maple, beech and oak,
All madly dancing with the wind like little fairy folk;
And then some golden eventide, when each of dancing tires,
The country people pile them up and light the autumn fires.

And oh! the scent of burning leaves upon the frosty air—
There's never a land in all the world holds incense half so rare!
The long blue drift of curling smoke across the sunset sky,
And the cheerful glow on the faces near when the crimson flames leap high.
They may have wealth and mansions great and all that heart desires,
But what a lot they miss in town in missing autumn fires!

THE OLD HOME PAPER

It's like a smiling friendly face,
It's like a voice you long have known;
You see it in some distant place
And rush to claim it for your own.

The paper from your old home town
Has bridged the long and dreary miles
And with it you can settle down
Among familiar tears and smiles.

It speaks for every friend you know,
It tells of scenes you yearn to see,
It brings back joys of long ago
And tells of joys that are to be.

And as you run its columns o'er
Your yester years come trooping back,
You fancy you're at home once more
And golden seem the letters black.

Its speech is one you understand,
It tells of griefs that you can share
It brings you in that foreign land,
Glad messages to banish care.

There among scenes and faces strange,
The old-home paper seems to be
A faithful friend that doesn't change,
A friend that you are glad to see.

—Edgar A. Guest.

Legends of Longevity

Some extraordinary misconceptions exist as to longevity of both ancients and moderns according to Dr. C. F. Martin, in an interesting article in the current number of "Health." Writing on "This Business of Growing Old," Dr. Martin says:

"There is in our annals, a long list of men whose age allegedly far exceeded 100 years. Let me cite but one—and a famous one at that:

"Thos. Parr was born in 1483 and died at the age of 152 years in 1635. It is recorded of him that he was married at 88 and had two children, but apparently the true course of love did not run smooth. He did penace at the age of 105 and married again—a widow, age 122. Being a pathological curiosity, he was brought from his English countryside to London to meet Charles I—had a wonderful reception and for the first time in his life, tasted wine—shortly after which he died!

"William Harvey" the discoverer of the circulation of the blood, performed a post-mortem on Thos. Parr, but tells us that he failed to find anything wrong with his organs.

"Of this and so many other legendary cases of lengevity, one can say with assurance that the records were inaccurate. In the last 100 years when our means of registration of births and deaths has been proved, we find no such extreme cases.

"As a matter of fact, only about one person in 75,000 reaches the age of 90.

"The answer to all this can best be found in the Province of Quebec. Here the census of births, marriages and deaths among French Canadians is practically complete for more than 300 years. A remarkable study by Charles Tache and Abbe Tanguay of the period 1608-1876 reveals the truth

"Up to 1876—421 reputed centenarians had died in Canada. Many of these had been immigrants or Indians, the date of whose birth could not be verified. Further accurate study reduced the list to 82 names of individuals, whose ages could be absolutely proved by authentic documents—and of these 80 were French Canadians — 73 were positively shown to be less than 100 years old—and only 9 have been genuine centenarians—and of these 9, only 6 lived over 100 years. The only one remarkable instance was that of a man who lived to 113 and who had as a matter of fact underestimated his age, which was given as 105 at the time of his death; his son, aged 82, was at the funeral.

Francoise Lecompte, who passed as upwards of 100 years when she danced the minuet with the Duke of Kent, Queen Victoria's father, when he was stationed at Quebec, is proved to have been only 94 when she died in 1793."

Counties Council Will Have Own Chaplain

The Leeds and Grenville counties council will have its own chaplain next year with the election by acclamation of Rev. Clarence Cross as deputy reeve of the township of Front of Leeds and Lansdowne, says the Brockville Recorder and Times, succeeding W. J. Vanderburg, of the Outlet, who has retired owing to ill health.

County officials were unable to recall any earlier instance of a clergyman being elected as a member of the counties council, but admitted that the presence of a gentleman of the cloth at informal gatherings of the council might not be without its advantages.

Hitherto Rev. C. E. Kidd, Gananoque, has been the only member of the clergy usually present at the annual dinner of the council.

Port of Prescott Is Written-up in "Ports"

The following interesting comment on marine activities at Prescott, and particularly turnover at the Dominion Gov't. elevator here in 1937, offered in a recnt issue of "World Ports" a magazine designed to spread information of marine news throughout the world. The recent issue was devoted solely to a review of Canadian ports and Govt. Harbor Boards and elevators in Canada. The article of local interest is headed: "The Port of Prescott" and reads:

Directly across the St. Lawrence River from Ogdensburg, N.Y. is Prescott, 118 miles west from Montreal. It is important because it is the most eastern terminal for large vessels of the upper Great Lakes, as navigation on to Montreal and the Atlantic is restricted to ships that can make transit through the St. Lawrence canals. The Upper Lake ships discharge their cargoes to rail carriers or vessels that can negotiate the canals. Some of the cargoes are discharged at this port to reduce the draft so that vessels can proceed through these connecting arteries.

The National Harbours Board operates a grain elevator with a 5,500,000 bu. storage capacity at this port. It has 4 travelling marine towers, each with a capacity of 35,000 bu. per hour. The wharf has 5,400 linear ft and the adjoining railway yard has trackage for 1,200 cars The terminal has 24 to 25 ft. of water at low lake levels. The navigation season is generally from Apr. 15 to Dec. 15 and ice-breakers are in operation all winter between the American and Canadian shores.

As grain movements are the sole interest of the facilities, the following tabulation reveals the activity of the elevator last year:

Via water:
5,958,806 bu. received.
5,934,831 bu. shipped.
Via rail:
245,377 bu. shipped.
Via other:
63,058 bu. shipped.

The operating revenues amounted to $57,257 for 1937, a decrease of $116,414 from the previous year of which the Board has stated that $114,000 is accounted for by reduction in earnings from storage. The operating and maintenance expenditures amounted to $81,888 which was $.0,827 lower than 1936

Other than the elevator's business, an active transfer with other lake and river ports is carried on. The Canadian Pacific Transfer Co. which operates a car ferry, last year handled 567,584tons of imports and 158,414 tons of exports. The Prescott and Ogdensburg Ferry Co. carried 55,000 cars and 435,000 passengers during 1937.

Smiths Falls Voters Turn Back Fast Time

Dayight Saving Time, a very argumentive subject in Smiths Falls as well as most other "railroad towns" was far from settled at the recent municipal elections there when the bylaw in its favor was turned down by the majority of electors, but by such a narrow margin that it promises to give the 1939 Falls Council plenty of headaches before the year is out.

The vote was 1044 in favor of fast time, and 1114 opposed, a majority against the by-law of 70 votes, but the support accor idea was so pronounced t ready two councillors there lined up to bring the quest the fore next spring, despite the ballot count.

Anothr bylaw, to merge Hydro and waterworks activities in Smiths Falls under one commission, w s turned down by the electors, by over a 100 per cent majority.

TIM BUCK FAILS AGAIN

Tim Buck, secretary of the Communist Party of Canada, failed in his second bid for council honors in the City of Toronto on Monday last.

Running for Board of Control, Buck was just nosed out of the charmed circle of four, finishing fifth in the field of nine. He received over 44 thousand votes. Mayor Ralph Day was re-elected by a record majority over his Liberal opponent, Lewis Duncan, K.C.

P.S.—IT DIDN'T WORK

Mrs. Peebles (ready to go shopping)—"Mrs. Smart has a new hat darling."

Mr. P. (slyly)—"Well dear, if Mrs. Smart were as attractive as you are she wouldn't have to depend so much on new hats.

ONE WAY TO WIN

"Some of your constituents are disagreeing with you," informed the trusted lieutenant.

"Well, keep tabs on them" instructed the politician. "When enough disagree with me to constitute a reliable majority, I'm going to turn around and agree with them."

BETTER PLAN

Persistent Borrower — "Sir I've been to the bank and won't ask you for the money. They've fixed up a note and I'll get it from them just as soon as you sign this note."

MacTavish—"Ah, I'll tell you what I'll do. You get the bank to sign the note and I'll lend you the money myself."

A Question

"Daddy," said the child, "is that man here to get a haircut or a polish?"—Edinburgh Dispatch.

One Hundred Per cent Effective

Speaker (desirous of raising money)—"All who will give $10. stand up."

To musician — "Play the 'Star-Spangled Banner."

Lies travel swiftly on volunteer legs. We should guard against being a leg for a lie.

Nothing good or bad can come without a start.



MASSEY-HARRIS
REDUCES
FARM IMPLEMENT PRICES

"Massey-Harris Company is pleased to announce substantial list price reductions on Tractors and General Farm Machinery, effective November 1st, 1938.

"The reductions are the result of a desire on the part of the Company to share with its customers the benefits of economies effected, together with the savings resulting from the present slight decreases in prices of raw materials.

"That these reductions will be of material benefit to the farmer who needs to replace his machinery is evidenced by the fact, that according to sizes, reductions on Tractors range as high as $84.00; on Plows up to $7.00; on Grain Drills as much as $8.00, and on Enclosed Gear Binders up to $9.75, and on the Open Gear Binder up to $30.00.

"It is gratifying to Massey-Harris, whose interests are so closely linked with those of the farmer, to be able to make these reductions at this time."

Jas. S. Duncan
Vice-President and General Manager

MASSEY-HARRIS CO. LIMITED
BUILDERS OF IMPLEMENTS THAT MAKE FARMING PROFITABLE

REV. FR. JACK DESROSIERS

Continued from Page 1

you this line up for a day on board, because each day was about the same

We were able to say Mass every day. We five had our own portable Mass kit and the other priests (11 of them) used the two portable altars supplied by the ship. They had their Masses in a private dining room, while we used the first-class writing room. So we would start our Masses at six. Two of us would get up first and serve each other, then two more at seven and the last mass at eight. The first round for breakfast was at eight so the two early birds would eat on this first serving. The other three would wait until second serving at 9. Lunch (or as it was called "Tiffin") was at 12.30 and 1.30. We generally ate on the second round at 1.30, so we had a good long morning in which we walked the deck, played games then bundled up in our deck chairs. Oh it was a grand life. After lunch there was more time for looking around the deck, etc. I spent most of my time like that on deck, walking and talking and on the days when it was nice and rough, watching the waves. Every other day we had a movie at 4.30 in the afternoon and on the days when there was no movie we played Bingo. Then every afternoon there was 4 o'clock tea. I never missed. Dinner was served at 6.30 and 7.45. Our gang took the second serving. After dinner we would gather in the lounge for a while, the gang of us priests and entertain the crowd with songs around the piano. Then some would play cards, others of us would go up on deck or anywhere. All the time we had the full freedom of the boat, so I had it done from stem to stern before the trip was over. In general there was always something to do. I guess that it why I enjoyed it so much.

Well, it was a week ago last Wednesday that we first sighted Japan and for the whole afternoon and evening went down the coast-line to Yokahama. It was quite a night. Large mountainous islands all along and many small Japanese fishing boats all around. We dropped anchor in Yokohama harbor at 12.30 p.m. and had to lay there all night in quarantine. You see, they can't dock until the Japanese quarantine doctor, the immigration officials, etc come aboard and okay everything. So next morning we went through all that and got ashore around ten. We were leaving at 1 p.m., so that gave us only a few hours to look around. The town itself is quite modern, swell big buildings etc. Of course it has its native streets too. And I found it quite interesting roaming around them. After leaving Yokohama we went down along the coast en route to Kobe, more beautiful scenery, particularly Mount Fuji, in the back ground about fifty miles away. That night we dropped anchor in Kobe and next morning went ashore. We had about 6 hours there. It was a much larger city than Yokohama and I was dead tired from roaming around, yet like Yokohama, it was quite modern except for the native back streets. When we got back to the boat around 3 p.m. we found a pleasant little surprise in store for us. Fr. Henry, one of our American priests, who had been up in Korea for the past five years was there and what was more, he was shipping down to Shanghai with us on his way to Manila for a vacation. Gosh we had a great old re-union.

We were supposed to get into Nagasaki next day (Saturday) at 5.00 p.m., but going down to the Cape of the last big island, there we hit into a little typhoon. It was swell. The roughest yet, but none of us minded it very much. So we did not anchor at Nagasaki until late that night. Next morning (Sunday, a week ago today) after Mass and breakfast, we all broke up into groups and went ashore. We had the whole day there and I had a swell time with the bunch I was in. After roaming around a while we found a place to get some European food, so we had lunch. After that we got a car and drove out into the country for a couple of hours. It was a grand trip, packed with thrills as we literally careened around curves and shot down hills. Driving in the city itself was even more fun. Unlike the other two places, Nagasaki is almost entirely native, real narrow streets, just jammed with people. Much narrower than some of the strets in Quebec's lower city and plenty of hills. Well, mind you, we would go down those streets, hitting about 35 miles per hour and just missing everything. Wrick-shaws, bicycles, but mostly people. They just step aside, so unconcernedly, especially the children. After the ride we went to a show for a while, and then went to have a Japanese dinner, it is pronounced "Sookee-achkee" First we took off our shoes, squatted on pillows around a low table and then the waiters brought in all the ingredients and cooked them on a little gas stove right in the middle of the table. It was good. Sort of a stew, but took about two hours to eat it. It was getting late then so we grabbed a taxi and shot off for the boat. Well, I was plenty tired that night. Spent most of the next day in my deck chair. That was our last day aboard because next morning we were due at Shanghai. So that night all of us priests got together and had a little farewell party. Next morning we woke up to find ourselves going up the Whangpoo river. You see Shanghai is really not right on the coast. The docks are about 15 miles up this river which is one of the mouths of the Yangtze. After Masses and breakfast we went ashore by tender and spent about two hours in the custom-house getting our baggage cleared. Then we taxied up here to our palace and met all the priests.

Fr. McGoldrick is superior and Fr. Cody the burser. Then there are 7 young Irish priests, last year's class, who haven't been able to go up to the Missions. We have a very nice house here, in fact all this French Concession and the International Settlement too (by these I mean European parts of the City), are all quite modern, beautiful big office buildings down town, large modern department stores and big modern homes. Of course even in these European parts there are native streets and thousands of Chinese all over. We haven't started class yet (We will tomorrow) so for the past few days we have been going out and seeing things, mostly down town in the stores. But as yet we can't say we have seen China. That will not come until we go up country on the Missions. Of course there is the native city here. As yet we haven't got around to seeing it, but when I do, then I'll be able to tell you more about Shanghai. As it is now, I am afraid this is the best I can do. You may find this a little disappointing but really I must confess I haven't seen or felt the east so much as yet, simply because, I suppose, I haven't really had occasion to experience anything as yet.

And now, it may sound queer, at least it does to me now, but before closing, I am sending my very best wishes to you for a very Merry Christmas. I hope you get this in time for the most blessed and holy day. I shall be saying one of my Masses for you that morning. I am going to try to get around to some of the others with my Christmas greetings, but I shall not be able to reach everyone, so will you explain to all and extend to them my deepest regards and best wishes.

After we get settled down more and I have been able to get around to see things I shall be able to give you more news. Until then, this will be good bye and God bless you always, as ever, I am your loving son,

JACK.

CARDINAL CONTINUATION SCHOOL DAMAGED BY FIRE

Fire of unknown origin caused damage of about $2,500 to the Cardinal Continuation school late last Saturday afternoon. Believed to have started in the science room on the second floor, the fire was brought under control after a hard battle on the part of the fire department from the Canada Starch Company.

Fire damage was confined to the science room, but other parts of the building suffered from water and smoke. Despite the damage, school authorities stated that the children would return to school on Tuesday morning and that repairs would be made as soon as possible. The damage is covered by insurance.

THE SUBJECT OF GLARE

(Continued)

THE RETINA

Being the nerve endings of the Optic Nerve, is extremely sensitive to light and strong glaring light can partially paralyze it; in fact, looking directly at the sun, as in viewing an eclipse without a smoked glass, can very easily result in blindness more or less permanent.

As a protection to this sensitive nerve, nature has placed a coating of dark pigment behind the retina to absorb any surplus light.

(to be continued)

J. MILES WHITTEKER

Optometrist,

CANADIAN NATIONAL

Excursions

LOW ROUND TRIP FARES FROM MORRISBURG

TORONTO $6.05

HAMILTON	$7.05	DETROIT	$11.65
LONDON	$8.90	NIAGARA FALLS	8.10
CHICAGO	$17.00	PORT HURON ..	$10.40

FRI., JAN. 6th — 11.08 p.m.

SAT., JAN. 7th — 1.09 a.m., 11.02 a.m., and 11.08 p.m.

RETURN LIMIT: Monday, Jan. 9th, except London, 5.48 a.m. Port Huron, 4.20 a.m., Tuesday Jan. 10th, Chicago Wednesday, January 11th. Tickets NOT Good on Train No. 6 from Toronto at 4.00 p.m.

FOR FURTHER DETAILS CONSULT MRS. K.M. McGANNON
C. N. R. Agent. Morrisburg, Ont., Telephone No. 2.

CANADIAN NATIONAL

News And Information For The Busy Farmer

Furnished by the Ontario Department of Agriculture.

NEW TRADE TREATY

The new Trade Agreement between Canada and the United States, which came into operation on January 1st, provides many changes in tariffs on commodities passing from one country to another. Under the new agreement Canada secures concessions on 202 commodities exports of which to the United States in 1937 amounted to $327,505,000 or approximately 83 per cent of the total Canadian sales of $394,240,000 in that year. Of the 202 items on which concessions are made, 129 represent reductions in duty, 41 the binding of the existing rate of duty, and 32 a continuation of present free entry.

The concessions to Canada on animals and animal products are quite important. The chief item is live cattle weighing 700 pounds or more. Under the 1936 agreement the duty on this class of cattle was reduced from 3 to 2 cents per pound, subject to a quota of 156,000 head. The new agreement provides for a rate of one and a half cents per pound and also raises the quota to 225,000 head. The new quota will permit considerably larger shipments from Canada when the price margin is favorable to export, but will not be sufficient to depress prices in the United States. Another important concession is calves. In 1936 the duty was lowered from two and a half cents to one and a half cents per pound on a quota of 52000 head. The one and a half cent rate is continued and the quota is raised to 100,000 head, with the maximum weight limit changed from 175 to 200 pounds per head. n cows specially imported for dairying purposes the maximum concession of 50 per cent was given to Canada by the United States in the 1936 agreement (rate of 1 and a half cents per lb.) but only 20,000 head were to be allowed in at the low rate. The quota limitation has now been dropped and the one and a half cent per lb. rate will apply to all shipments. In the new treaty the duties on live hogs and on fresh or chilled pork have been reduced by 50 per cent, and the rate on certain cured pork (not including canned pork and sausage) lowered from three and a quarter to two cents per pound. Reciprocal concessions on pork products were granted the United States by Canada.

The duty on horses valued at not more than $150 per head was reduced from $30 to $20 per head in 1936, and has now been changed to $15, while the rate on those valued at more than $150 per head has been reduced from 20 per cent to 17 and a half per cent.

VEGETABLE GROWERS TO MEET

Over 300 vegetable growers are expected to attend the annual convention of the Ontario Vegetable Growers Association at the Carl-Rite Hotel in Toronto Tuesday Jan. 24, with the annual meeting being held the following day. President George Reeves of Dixie wil preside over the meetings which promise to be among the most important and successful in the history of the Association.

Following the president's address Tuesday morning, Jan. 24, L.F. Burrows, secretary-treasurer of the Canadian Horticultural Council Ottawa, will discuss the Canada-U.S. Trade agreement from the standpoint of the vegetable grower. Col. Wheeler, assistant Director of Marketing, Ottawa, will talk on Dominion Grade and Package Regulations, while W.J. Tawse, Quebec specialist in marketing, will give an address on merchandising and advertising followed by motion pictures. The vegetable industry in Canada will be discussed by Dr. M.B. Davis, Chief Horticulturist, Central Experimental Farm, Ottawa.

R.E. Johnston, Agricultural Branch, Bureau of Statistics, Ottawa, will speak on the value of vegetable production statistics, the discussion to be led by O.E. Lemieux Census Branch, Dom.. Bureau of Statistics and S.H.H. Symons, Publicity and Statistics Branch, Ont. Dept. of Agriculture, Toronto.

Dr. E.S. Archibald, Director, Central Experimental Farm, Ottawa, will be the guest speaker at the annual banquet Tuesday night.

The annual meeting on Jan. 24th will be featured by an illustrated address on wholesale marketing facilities by Dr. W. Hopper, Ottawa.

FRUIT GROWERS' CONVENTION

The annual convention of the Ontario Fruit Growers Association being held at the Royal Connaught Hotel, Hamilton, Wednesday, Thursday and Friday, Jan. 18th, 19th, and 20th, promises to be one of the most interesting and vital gatherings in the long and honorable history of this association with special emphasis being laid on marketing problems. The sessions start at 9.30 each morning and over 600 growers are expected to attend.

The effects of the recent three-cornered trad agreements invilving Canada, Great Britain, and the United States, will be fully discussed by L.F. Burrows of the Canadian Horticultural Council, Ottawa. Another address on the opening day that will be full of interest for growers will be given by J.J. Smith of Winona on "Ontario Processing for Marketing Schemes." Cultural problems will be discussed by an American expert, J. Lee Schrader, College of Agriculture, Maryland.

Timely topics for Thursday, Jan. 19th, include "Mouse and Rabbit Control in Orchards" by Prof. L. Caesar, O.A.C., Guelph, and "Individual Control Practices for Scab and Sideworm." The latter will be discussed by growers whose orchards were practically free of scab this year. They include; Irwin Colwell, Newcastle; Geo. Laird, Woodstock, and D.A. Kimball, Simcoe.

The growers will also receive much valuable information regarding the two government inspection stations for truck-shipped fruit at Gravenhurst and Napanee during the Thursday session.

Friday, January 20th, will be Advertising and Merchandising Day. There will be an address and valuable discussion on the trucking problem. The value of fruit in the human diet will be the subject of an address by Dr. Hugh Brandon, Research Specialist, O.A.C., Guelph, while "Chain Store Selling" will be discussed in full by C.W. Foster, Supervisor of Personnel and Public Relations, Dominion Stores Ltd., Toront.

Moving picture films depicting retail merchandising of fruits and vegetables will be shown.

A highlight of the day's proceedings will be an address by a representative from the New-York-New-England Apple Institute describing the sales promotion and merchandising programs undertaken by the fruit industry of the New England States.

"Wholesale Market Facilities" of considerable interest to growers will be treated by Dr. W.C. Hopper Principal Agricultural Economist, Ottawa, while "Dominion Grade and Package Regulations" will be discussed in detail by Col. R.L. Wheeler, Assistant Director of Marketing, Ottawa.

George Wilson, President of the Ontario Fruit Growers' Association will preside at the convention and will welcome the new Secretary-Treasurer, Frank Perkin, of the Co-operation and Markets Branch, Ont., Dept. of Agriculture, Toronto.

ROWENA

Mr. and Mrs. Coleman Seeley entertained on New Years day for dinner, Dr. Seeley of Morrisburg, Mr. and Mrs. John McInnis of Stampville, Mr. and Mrs. Clayton Seeley and baby of Dundela.

Mr. and Mrs. Fred Beckstead and family of Straders Hill took dinner with Mr. and Mrs. Bert Shaver.

Mr. and Mrs. Ault of Irena spent Sunday evening with Mr. and Mrs. Herman Cooper.

Mr. John Beckstead called on Mr. and Mrs. Bert Shaver on Sunday evening.

Dr. Seeley and Mr. John McInnis called on Mr. McKenzie Seeley on Sunday.

MODERN, EXPERIENCED BANKING SERVICE
... The Outcome of 121 Years' Successful Operation ...



There is a spirit of service and co-operation about the Bank of Montreal which appeals strongly to the holders of its more than one million deposit accounts. You will enjoy banking with the Bank of Montreal because it gives the kind of service that customers appreciate.

BANK OF MONTREAL
ESTABLISHED 1817

"YOUR BANK AND HOW YOU MAY USE IT"—*Ask for booklet* 80S

CANADIAN NATIONAL

Bargain Fares

ROUND TRIP BARGAIN FARES FROM MORRISBURG.

MONTREAL $2.35

SAT., JAN. 7th — By All Trains

SUN., JAN. 8th — By Morning Trains (where operated)

RETURN not later than MONDAY, JAN. 9th.
Tickets not good on 3.00 p.m. (E.S.T. train from Montreal.

—For Further Details, consult—
MRS K. M. McGANNON, MORRISBURG, Phone No. 2.

CANADIAN NATIONAL

"Young Man— I THINK YOU'VE GOT SOMETHING THERE!"



● Grandma always was a keen shopper and quick to "snap up" a bargain ... but you'll recognize these BARGAIN OFFERS without her years of experience ... you save real money ... you get a swell selection of magazines and a full year of our newspaper. That's what we call a "break" for you readers ... no wonder grandma says—"YOU'VE GOT SOMETHING THERE!"

ALL-FAMILY OFFER
THIS NEWSPAPER, 1 YEAR AND ANY THREE MAGAZINES
PLEASE CHECK THREE MAGAZINES DESIRED

- ☐ Maclean's Magazine (24 issues), 1 Year.
- ☐ National Home Monthly, 1 Year.
- ☐ Canadian Magazine, 1 Year.
- ☐ Chatelaine, 1 Year.
- ☐ Pictorial Review, 1 Year.
- ☐ Canadian Horticulture and Home Magazine, 1 Year.
- ☐ Rod and Gun, 1 Year.
- ☐ Silver Screen, 1 Year.
- ☐ American Fruit Grower, 1 Year.
- ☐ Parents', 6 Mos.
- ☐ American Boy, 8 Mos.
- ☐ Christian Herald, 6 Mos.
- ☐ Open Road (For Boys), 1 Year.

ALL FOUR ONLY $2.50

SUPER-VALUE OFFER
THIS NEWSPAPER, 1 YEAR AND THREE BIG MAGAZINES

GROUP A — SELECT 1
- ☐ News-Week, 6 Mos.
- ☐ True Story, 1 Yr.
- ☐ Screenland, 1 Yr.
- ☐ Judge, 1 Yr.
- ☐ McCall's, 1 Yr.
- ☐ Magazine Digest, 6 Mos.
- ☐ Parents', 1 Yr.
- ☐ Christian Herald, 1 Yr.
- ☐ Woman's Home Companion, 1 Yr.
- ☐ Collier's, 1 Yr.
- ☐ American Boy, 1 Yr.

GROUP B — SELECT 2
- ☐ Maclean's Magazine, 24 issues, 1 Yr.
- ☐ National Home Monthly, 1 Yr.
- ☐ Canadian Magazine, 1 Yr.
- ☐ Chatelaine, 1 Yr.
- ☐ Rod and Gun, 1 Yr.
- ☐ Silver Screen, 1 Yr.
- ☐ Pictorial Review, 1 Yr.
- ☐ American Fruit Grower, 1 Yr.
- ☐ Canadian Horticulture & Home Magazine, 1 Yr.
- ☐ Open Road (For Boys), 1 Yr.

ALL FOUR ONLY $3.05

This Offer Fully Guaranteed — MAIL THIS COUPON TODAY!

(2)

Gentlemen: I enclose $..... I am checking below the offer desired with a year's subscription to your paper.

☐ All-Family ☐ Super-Value

Name .....

St. or R.R. .....

Town and Province .....

Our Correspondents

WILLIAMSBURG

Dr. M.W. Locke, Mrs. Locke and family accompanied by Miss Blanche McGruer and Miss Orlean Weegar enjoyed a motor trip to Montreal and New York City last week.

Dr. Aden McIntosh and Mrs. McIntosh are leaving on Saturday morninf, Jan. 7. for their home in Strasbourg, Sask., after spending the week with relatives here.

Mr. R.A. Merkley of Toronto, was a visitor in town this week.

Miss Marion Locke and Parker Locke returned to Kingston this week where they will resume their studies at Queen's University.

Clair Merkley returned home on Monday after spending the Christmas holidays in Toronto with his father, Mrs. R.A. Merkley.

Mr. and Mrs. L.E. Shannette returned to Ottawa on Sunday after the latter visiting during the holiday season at the home of her mother, Mrs. Peter McIntosh and family.

Rev. and Mrs. C.R. Cronmiller and Mr. and Mrs. Ora McIntosh were entertained at 6 o'clock dinner on Monday at the home of Mr. and Mrs. Claude Casselman.

Mrs. R.C. Caselman is visiting in Cornwall at the home of her daughter, Mrs. Isaac Barkley.

Mrs. Blanche Hanson spent last week visiting her parents, Mr. and Mrs. E.P. Foster in Morrisburg.

Mr. Garnet Casselman and son, Dwaine ofOttawa and Graham Barkley of Cornwall visited last week at the home of the former's brother, Mr. Claude Casselman and Mrs. Casselman.

Mrs. Cecil Garlough and little son, Donald of Nation Valley, are spending a few weeks at the home of the former"s parents, Mr. and Mrs. Isaac J. McIntosh.

Mr. and Mrs. J.C. Fetterly of Oshawa celebrated the 21st anniversary of their marriage on Christmas Day when they received the congatulations and good wishes from many friends.

Mr. and Mrs. W.E. Trickey motored to Athens on Saturday and were accompanied on their return by their daughter, Miss Eileen Trickey who spent the New Years holiday with her parents here.

Miss Hilda Merkley returned to Toronto this week where she will resume her studies at the Toronto University after spending the holiday season with her parents, Mr. and Mrs. Iden Merkley.

Mr. and Mrs. Guy Strader and little son, Donald, were visitors on Monday of this week with Mr. and Mrs. Bert Johnston at their home at Dixon's Corners.

Dr. and Mrs. Aden McIntosh, of Strasbourg, Sask., are spending this week with the former's mother, Mrs. Diana McIntosh and family at Sunny Brook Farm and with Mrs. McIntosh's parents, Mr. and Mrs. A.H. McMillan at Avonmore.

Mr. and Mrs. Ward Casselman entertained, Mr. and Mrs. Myron Merkley and Mrs. Lydia Hanson at their home on Monday, the New Years holiday.

Mr. Keith Saddlemire, of the Canadian Royal Air Force at Trenton, spent the New Years holidays with his parents, Mr. and Mrs. Merton Saddlemire.

Mr. and Mrs. Oscar Barkley and family were guests on New Years Day at the home of the former's parents Mr. and Mrs. Wm. Barkley at Boucks Hill.

Dr. Archie Shannette and Mrs. Shannette and baby were visitors during the Christmas holidays at the home of the former's mother, Mrs. Mary Shannette.

HOASIC

Rev. C.A. Adey, Mrs. Adey and Marion, Williamsburg, were entertained to six o'clock dinner at the home of Mr. and Mrs. Durham Wells.

Mrs. Gertrude Weagant and Robert, and Master Lyle Gallinger, Mr. and Mrs. Will Jarvis were guests of Mrs. Clarice Weagant and sons and Mr. and Mrs. Beverly Weagant for New Years.

Mr. and Mrs. Weldon Beckstead, Muriel and Betty, of Elma, spent Sunday with Mr. and Mrs. John O'Shaughnessy.

Mr. and Mrs. Thomas Swerdfeger son Bryce and granddaughter, Merna Hollister, Pleasant Valley, spent Friday at W.H. Swerdfeger's.

Mr. and Mrs. Oliver Alguire and family entertained the following guests on New Year's day: Mr. and Mrs. Alvin McIntosh, Dunbar; Mr. and Mrs. Clarence Alguire and son. Arnold and Earl Lasalle, Cornwall; Mr. and Mrs. James Alguire and Marguerite, Archer; Kenneth Fawcett and Miss Olive Alguire, Iroquois.

Mr. and Mrs. Simeon Swerdfeger spending a few days with their ghter, Mrs. Milburn Hyslop, and Hyslop, Iroquois.

r. and Mrs. Aden Swerdfeger, Cabruck Centre were Sunday guests at the home of Mr. and Mrs. Willis Swerdfeger.

Bill Allan is spending some time at the home of Merton O'Shaughnessy.

Mr. and Mrs. Willis Swerdfeger and Maxine were entertained to a six o'clock chicken supper, Sunday, at the home of Mr. and Mrs. Merton O'Shaughnessy.

Mr. and Mrs. Howard Willard, Chesterville, were recent callers at the home of Milfred Swerdfeger.

Mr. and Mrs. George Marcellus and baby spent Sunday with Mr. and Mrs. John McNairn.

Blood Tones
—FOR—
Weak People

Swing back to health and vigour by using these wonderful blood, nerve, and heart tonics. Three weeks treatment for 75 cents. Send name and 3 cent stamp to—

VIENNA MEDICAL CO.
P.O. Box No. 3, Kingston,
And receive free one weeks treatment.

CEDAR GROVE

Recent visitors in the Grove were Mr. and Mrs. Bill Donnell Wales; Mr. and Mrs. Basil Jarvis, Colquhoun with Mr. and Mrs. Fred Jarvis; Mr. and Mrs. George Dennison and sons Basil and Ivan of Archer, Miss Audrey Swerdfeger, 2nd Con., with Mr. and Mrs. Garnet Dennison; Mr. and Mrs. Frank Jarvis and family, Mr. and Mrs. Frank Jarvis,Jr., and family of Aultsville, Mr. Morgan Jarvis, Belleville; Mr. J. Mullin of Cornwall with Mr. and Mrs. Jack Dunbar; Mr. and Mrs. Clarence Dafoe, Massena, Mr. and Mrs. P.B. Pier 3rd Ave., Mr. and Mrs. Elmer Janack, Morrisburg, Mr. and Mrs. Milton Crites and son. Elburn, Mr. and Mrs. Ross Dafoe and family, Mr. Robert Dafoe, Miss Dorothy Swerdfeger, Mr. Clarke Burton, 2nd Con. with Mr. and Mrs. Fred Dafoe and Miss Greta.

Mr. and Mrs. Ernest Marcellus and family of Iroquois visited Mr. and Mrs. Frank Dafoe Friday.

GLEN BECKER

Born, to Mr. and Mrs. Willis VanAllen. on Saturday December 24, 1938, a daughter (Beverley Arleen.)

Mr. and Mrs. Dalton Saddlemire spent the week-end with Mr. and Mrs. Edwin Vincent of Massena, N. Y.

Miss Lillian VanAllen has returned home after spending the past two weeks with her cousin, Miss Aletha Whitteker of Kenmore.

Mr. and Mrs. Stanley Saddlemire, Mr. and Mrs. Howard Saddlemire and daughter, Marion, Mr. and Mrs. Lloyd McHaffie, also Miss Joyce Merkley spent New Years Day with Mr. and Mrs. Elery Casselman.

ARCHER

Mr. and Mrs. Lloyd Whittaker and baby. Toye's Hill, spent a few days this week with Mrs. Whittaker's parents, Mr. and Mrs. Ellison Dennison.

Mr. and Mrs. George Dennison and sons, Ivan and Bazil, spent New Year's day with Mr. and Mrs. Garnet Dennison and baby, Deloras, of Cedar Grove.

Mr. and Mrs. Willis Swerdfeger and family spent Friday evening with Mr. and Mrs. George Dennison and sons.

Mr. and Mrs. Graham Gallinger spent Saturday at Thomas Russell's

Ivan and Bazil Dennison spent Saturday afternoon at Cornwall and spent the later part of New Year's Eve with Kenneth Gallinger.

Mrs. Shalor Heagle has returned home after spending a few days with her sister, Mrs. Thorold Holland, Bush Glen.

Misses Iva and Grace Froats have returned to Cornwall, after spending their holidays with their parents, Mr ard Mrs. Carmi Froats.

Miss Jean Gallinger visited Misses Iva and Grace Froats and her grandmother. Mrs. Gertrude Weagant, over the week end.

George Weagant and daughters, Doris, Ruth and Lois, were New Year's Day guests at the home of Darwin Weegar.

Mr. and Mrs. Clair Gallinger and Jean. Mrs. Fred C. Gallinger and Hubert, spent New Year's with Mr. and Mrs. Russell Campbell.

Mr. and Mrs. Ernest Styles and Elva were Sunday guests of Mr. and Mrs. Bert Weegar, Grantley, and Monday guests of Mr. and Mrs. Calvin Gallinger and Oliver, Colquhoun.

PLEASANT VALLEY

Mr. and Mrs. Wm. Bolton of Heckston entertained a number of friends from here to a goose dinner on Monday Jan. 2.

Messrs. Robert Corker and Gaun Smades are each sporting cars.

Mr. Herbert Wallace has installed a new radio.

Misses Annie and Irene Gilmer entertained a number of ladies to a quilting bee on Wednesday afternoon.

The snow plow of Mr John Thompson made its appearance here on Monday night.

Mrs. Sam R. Hamilton and Enid returned home after spending Christmas with her parents, Mr. and Mrs. Thomas Irving.

Mr. and Mrs. David F. Gilmer Bobby and Joyce spent Monday at her mother's, Mrs. Jefferys of So. Mtn.. Bobby remaining over for a week when he came home with Mr. and Mrs. Gilmer on Jan. 1st.

Mr. and Mrs. Thomas Gilmer entertained a number of friends to a goose dinner on Sunday Jan. 1st.

Mrs. Hannah Hamilton spent Tuesday at Mrs. Jos. Lennox's.

Miss Hazel Hamilton spent the Christmas holidays with friends at Brinston.

Mr. and Mrs. Gordon Gilmer and family spent Friday at Mr. and Mrs. Rae Merkley's of GlenStewart.

Mr. and Mrs. Hyke spent Sunday evening at Mr. and Mrs. S.R. Hamilton's.

ONE LIFE LOST, STORES ARE LEVELLED IN BUSINESS PART VILLAGE OF MILLE ROCHES

In an early morning blaze which wiped out the heart of the business section in the village of Mille Roches five miles west of Cornwall, Monday morning, one person was burned to death aand 20 others were left homeless. The blaze completely demolished three frame blocks comprising five business places, five residential apartments and the Pentecostal Assembly Hall. At noon, nine hours after the fire was first detected, provincial police recovered the body of Ernest B. Lant, 44, restaurant operator. from the smouldering debris of what had been his restaurant.

Flee in Scanty Attire

Believed to have started in the kitchen of Lant's restaurant, the blaze spread to other sections of the building and residents were forced to flee their apartments in scanty night attire. Lant was believed to have been overcome by smoke and trapped in the burning building despite attempts to enter his blazing apartment, by residents of the village which has a population of 800.

Property damage as a result of the blaze has been estimated between $35,000 and $40,000 of which amount about half is reported covered by insurance.

After the fire was first noticed in the Lant restaurant, it spread to other sections of Marson Warner block in which it was situated. In a matter of minutes, the Warner hardware and Howard Manson grocery were a mass of flames. Overhead were Lant's apartment, the residence of David Goss. pastor of the Pentecostal Assembly, and the Pentecostal Assembly Hall, which had a seating capacity for about 150 people.

Flames Spread

From the Warner block, the flames spread east and west to demolish the Bennett estate block, which housed Murdock's grocery and apartments in which resided Mr. and Mrs. J.A. Fox and seven children; Mr. and Mrs. Lloyd Ross and two children; Mr. and Mrs. Winston Eamer and three children. The third building destroyed was a restaurant operated by Victor Bush, who had sleeping quarters overhead.

The blaze was first detected by David Goss, who had been sitting up waiting for a telephone message, when, shortly before two o'clock, he noticed the reflection of flames from a rear window of Lant's restaurant. Running to the street. Mr. Goss said he forced the door to the Lant restaurant, but was unable to enter the restaurant when flames drove him back. Wetting a towel, Mr. Goss covered his face in an attempt to reach the Lant apartment, where he knew Lant was sleeping, but the flames had made such progress that he could not climb the stairs.

At the time of the outbreak of the blaze, the morning was perfectly calm, but within a few minutes a regular gale was blowing. Cornwall firemen were summoned and arriving at the scene with a pumper, were unable to check the blaze which swept the three blocks, they concentrated their efforts in preventing the spread of the blaze. Pumping water from Cornwall canal. firemen centered their activities on the grocery store and residence of P.F. Johnston, immediately to the east of the burning buildings. The building had caught fire in several places, but firemen extinguished the flames before extensive damage resulted.

Safeguard Homes

Residents in nearby buildings took every precaution to prevent their homes from catching fire and by using buckets sufficient quantities of water were thrown on the buildings to extinguish sparks carried from the blazing inferno by the high wind. In the grocery store of George A. Derousie, 20 yards distant, two large plate glass windows were cracked by the intense heat, while at Mille Roches Arena, 100 feet away, timbers of the interior of the building were drenched with water to keep them from catching fire.

The fire was not considered under control by Cornwall firemen until four hours after the outbreak of the blaze, during which time firemen played two lines of hose into the buildings. As the stores burned there were several small explosions which were attributed to small quantities of kerosene and paint oil in the stores. A gasoline pump in front of the Manson Warner block presented a hazard and it was feared it might explode. but shut-off valves prevented the flames from reaching the under-ground tank. Gas in the top section of the pump caught fire and flames shot high into the air.

Man Jumps to Escape.

Families in the apartments which were destroyed miraculously escaped without personal injuries, but very little furniture was saved. Shouting on the street awakened Mrs. Lloyd Ross, who aroused her husband and children. In making their way to safety, Mrs. Ross awakened the Eamer family, who also got out onto the street without mishap. Eamer, however, went back into the building in an unsuccessful attempt at saving some personal possessions, but when he attempted to return down the stairway, he found it enveloped in flames. Making his way back into his apartment. he smashed a window, dropped onto an awning and then jumped ten feet to the road below.

Lant's body, burned beyond recognition, was found before noon Monday by Provincial Constable A. R. MacLeod. The body was in the cellar of the demolished building and it was believed Lant had attempted to descend the stairway when he was overcome by smoke.

Born in Cornwall, a son of George Lant, Ernest Lant followed the confectionery and tobacco business nearly all his life. He worked at the business in Cornwall, Vancouver and in Detroit. He had been in business in Mille Roches for the past four years. Surviving is one sister, Mrs. John McMahon of Vancouver.

Two other members of his family met tragic deaths. A brother, Mason Lant. was asphyxiated in St. Thomas about 25 years ago, and another brother, Charles Lant, was drowned in Cornwall Canal two years ago.

ELECTION RETURNS

CHESTERVILLE

W.H. Casselman was re-elected reeve of Chesterville over W. Hamilton. The four councillors elected were: G.H. Barkley, T. Allen, R. Barrie and R. Smith. The defeated candidate was F. Merkley.

WINCHESTER

T.O. Keyes was re-elected reeve of Winchester council by a majority of 148 over Hy Bessin. The reeve polled 280 votes and Bessin 132. The three other members of Council were given an acclamation on nomination day as follows: E.J. Christie, Albert Turner and J.K. Ault.

The public school trustees elected and the vote was as follows: William Watson, 265; Eldon Fennell, 256 and Kenneth Carlyle 203. The defeated candidates were: C.E. Cross who received 201 votes and Mrs. W.C. Barkley who polled 53 votes.

The ratepayers voted in favor of a board of education by a majority of 93. The new board will replace the public school and high school boards which are now in operation.

EDWARDSBURG TOWNSHIP

CARDINAL, Jan. 2. —J. Dobbie was elected reeve of Edwardsburg township today over William Cook. Dobbie polled 542 votes and Cook 499. The deputy reeve elected was Carl Reilly with 543 votes over Geo. Montgomery, who received 469. The councillors elected were: William Brown. 533 votes; James Holmes, 516 votes, and Roy Henderson, 504 votes. The defeated candidates were H. Dukelow, 370 votes; Stanley Adams, 416, and Joseph Gore, 476.

MOREWOOD YOUNG PEOPLE HOLD ANNUAL BANQUET

The annual banquet of the Young People's Society of the Presbyterian church, Morewood, was held recently in the hall. The toast master was Mr Brown. Toasts were proposed to the church and responded to by Mr. Brown and T.E. Coulthart; to the society, Mrs. Jean Nadeau and Kellog Moffatt; to the ladies, Mac Moffatt and Mrs. W.A. Feeley.

After the banquet, the following oficers were elected: honorary president, J.W. Marcellus; past president, Douglas Feeley;.. president. Mildred McLaughlin; vice presidents, Lyle Hunter, Lill Feeley; secretary, Kenneth McLeod; treasurer, Kellog Moffatt.

OFFICERS INSTALLED AT CARDINAL MASONIC LODGE

Cardinal Lodge A.F. and A.M. No. 491, installed officers with Wor. Bro. J.C. Sim presiding as installing master, assisted by past masters present.

The officers were: W.M., Wor. Bro. A.H. Adams, I.P.M., Wor. Bro. Dr. R.P. Walker; S.W. Bro. R. Cuthbertson; J.W., Bro. E. Hunter; chaplain, Bro. R. Murphy; treasurer, Wor. Bro. P.J. Buswell secretary, Wor. Bro. J.E. Schlichter; S.D. Bro. A. Cross; J.D. Bro R.E. Keck; I.G., Bro. Arnold Myers; D. of C., Bro. H.J. Brindle; organist, Bro. Rew. R. Booth; S.S., Bro. H.V. Redden; J.S., Bro. L.A. Myles; tyler, Bro. Fred Houston.

The Morrisburg Leader

SUBSCRIPTION RATES

$1.50 per year, in advance, to any address in Canada; when not paid within three months, $2.00 per year to any address in Canada. Foreign subscriptions, $2.00 in advance. All subscriptions date from the first day of the month.

ADVERTISING RATES

Display, or open advertisements, one insertion, 50c per inch; second and following insertions, 35c per inch; 200 inches and over, by contract, not over one year, 20c per inch.

200 inches or more must be reserved at time of making contract in order to earn the 20c per inch rate, and no rebate will be allowed the advertiser, should 200 inches or more be taken out within one year, without having been reserved by contract.

Should the advertiser fail to take out the number of inches contracted for, the amount of space used will be charged at the regular card rate in force at the time of making contract.

Lost, Found, To Let, Wanted Articles for Sale, etc., 5 lines and less, first insertion, 50c; each subsequent insertion, 35c.

Government, Legal and Municipal Notices, By-Laws, Election Readers, etc., 15c per line for the first insertion; 10c per line for each subsequent insertion; 12 lines to the inch.

Advertisements ordered for insertion will be published until instructions are received to discontinue same.

THE LEADER PUBLISHING CO.
Morrisburg, Jan. 1st, 1938 .

IRWIN HILLIARD, K. C.
BARRISTER, SOLICITOR, Etc.
Bank of Montreal Building
MORRISBURG - ONTARIO

A. D. CREWSON, M.D., C.M.
122 Sydney Str., CORNWALL
MORRISBURG
Tuesday Evenings from 7.00 p.m.
EYE, EAR, NOSE and THROAT
Office Open: 9-12; 1-5; Sat. 9-12
(McGILL) L.M.C.C.

COMPLETE COUNCIL, UNITED COUNTIES OF STORMONT DUNDAS AND GLENGARRY

Monday's three remaining elections in the counties of Stormont, Dundas and Glengarry completed the counties' council for 1939, which is as follows:

STORMONT: Cornwall town, reeve. J. Leonard Johnson; deputy reeve, Ernest G. Hamel. Cornwall township, reeve, John Lawrence McDonald; deputy reeve Evard Bowen. Roxborough township, reeve George L. McIntosh; deputy reeve, Neil A. McIntosh. Finch township, reeve, George D. Pollock; deputy reeve, Kenzie McGillivray. Osnabruck township, reeve Gladstone McLean.

DUNDAS: Williamsburg township reeve Oscar Becksted, deputy reeve, Edgar Whitteker, Winchester township, reeve W.J. McConnell; deputy reeve Thomas Ralph. Mountain Township, reeve Robert Bryan, deputy reeve, Charles V. Shaver. Matilda township, reeve Alfred Deeks; deputy reeve, Oliver A. Irvine. Morrisburg village, reeve, Fred H. Broder, Iroquois village, reeve, Edward Strader, Winchester village, reeve, T.O. Keyes. Chesterville village, reeve, W.H. Casselman.

GLENGARRY : Charlottenburg township, reeve, Robert McNaught; deputy reeve, Howard Ross. Lancaster township, reeve. W.J. Major deputy reeve, Scott Fraser, Lochiel township, reeve D.B. McDonald; deputy reeve, J.W. McLeod, Kenyon township, reeve, Alex A Fraser. Lancaster village. reeve, James Dufresne. Alexandria town, reeve, Myles Campbell. Maxville village, reeve, Dr. J. Howard Munro.

KING AND QUEEN TO SPEND FOUR DAYS IN OTTAWA

King George and Queen Elizabeth will spend Wednesday, Thursday, Friday and Saturday, May 17—20, in Ottawa, Prime Minister Mackenzie King announced officially this week.

Their Majesties are spending longer time in the Capital than any other centre on their tour, which opens at Quebec on May 15 and ends at Halifax on June 15, because most of the state functions will be held there.

Premier King made no official announcement as to the detail of the Ottawa program.

Their Majesties will arrive via train from Montreal at 10 o'clock Wednesday morning and leave via train at six o'clock Saturday evening for Kingston, travelling via Coteau Junction, Cornwall and Brockville. At the two latter towns brief train stops with platform appearances by Their Majesties will be made.

While in Ottawa, King George will celebrate his official birthday on Saturday, May 20.

The program there, it is believed will embrace unveiling of the National War Memorial on Confederation Square, a state dinner at Rideau Hall, where they will reside while there, a government dinner at the Chateau, likely a large birthday garden party at Government House, a reception for Privy Councillors and drives about the city.

Their Majesties will spend four days in the United States, from June 8 to 11, entering the republic at Niagra Falls and re-entering Canada via Sherbrooke to conclude the Maratime Provinces end of their visit.

With the exception of six nights, their Majesties will sleep on their royal train. They will do little night travelling and their train will be stopped outside cities to permit greater rest. They will stay overnight in the Citadel at Quebec, at Rideau Hall, Ottawa for three nights at the Government House in Victoria one night and at Jasper Park Lodge one night.

MRS. ALEXANDER CHRISTIE

The funeral of Mrs. Alexander Christie, who passed away on Saturday at the home of her son, Yvan Christie, Mountain, was held on Monday from her son's residence to the Mountain United church. The service was conducted by Rev. G. A. Beattie of St. Andrew's United church, Hallville, asisted by Rev. W.R. Johnston of Mountain United church. The choir of St. Andrews United church were present. The body was placed in South Gower cemetery vault for interment in the family plot in the spring.

Mrs. Christie was in her 81st year and was a daughter of the late Hugh Martin and his wife, Margaret Kirkwood. pioneer settlers of South Gower. After her marriage, she settled in Mountain, where she spent most of her life. Her husband predeceased her 24 years ago, and since that time Mrs. Christie had lived with her son.

Chief mourners and survivors were one son, Yvan, and four grandchildren, Margaret, Shirley, Chas., and Melvin Christie, all of Mountain. A son, Roy, died several years ago.

Pallbearers were William Loucks, William Snaw, Harry Christie, Broder Workman, Ernest Smith and Russell Thompson.

HUSBAND'S PROMPT ACTION SAVES WIFE FROM BURNS

When a can of turpentine placed on the back of the kitchen stove to heat in preparation for the treatment of a horse exploded on Dec. 30, Mrs. William McRoberts, who resides on a farm one mile north of Winchester, was severely burned about the legs and body and according to Dr. H.S. Gross, who attended her, may have to be removed to hospital.

When the liquid exploded, it sprayed flames all over the woman's clothing and set fire to the house, endangering the lives of four children who were also in the kitchen.

Mr. McRoberts, upon hearing his wife scream, rushed into the room and his prompt action in wrapping a blanket around the woman was probably all that prevented her from being fatally burned. He then removed the children to safety and after much difficulty, extinguished the flames which threatened to burn the house.

FRANK STEWART,
Tailor,
Morrisburg — Ontario.

THE RAMSAY COMPANY
Registered Patent and Trade-Mark Attorneys.
273 Bank Str., OTTAWA, CANADA.

R.H. ARMSTRONG, B. A.
Barrister, Solicitor, Notary, Etc.
Sussessor to R. F. Lyle, K.C.
Office phone 24, — Residence 270.
Morrisburg — Ontario.

ARTHUR FLYNN
BARRISTER, Etc.
MORRISBURG - ONTARIO

MORRISBURG - WADDINGTON
"Port Ottawa" "Port Washington"
FERRY LINE
ANNOUNCING NEW RATES.

$1 25 Priv. Passenger Cars. One Way. Car and all Persons. $1.25..

Return Tickets Good Returning any Time on the	Following Day	Third Day	Thirtieth Day
Car and 2 Persons	$125	$1.50	$1.75
Car and 3 Persons	1.50	1.75	2.00
Car and 4 or more Persons	1.75	2.00	2.25

These are the lowest rates on the Fastest, Shortest Crossing On the St. Lawrence River.
Every 5 Minutes. Nov. 1st to March 31st 8 a. m. t 8 p. m.
(Weather and other uncontrollable circumstances excepted)
SUNDAYS & HOLIDAYS — 8.00 a. m. to MIDNIGHT
Save Time—Mileage—Money, and Cross Via The
MORRISBURG—WADDINGTON FERRY LINE.

Picadilly THEATRE
Williamsburg
MATINEES DAILY!!

MATINEES WEDNESDAY AND SATURDAY AFTERNOONS ONLY

THIS THURSDAY, FRIDAY & SATURDAY, Jan 5—6—7
THAT CERTAIN AGE starring Deanna Durbin with Melvyn Douglas, Jackie Cooper, Irene Rich, Nancy Carroll and John Halliday.
A NEW DEANNA.....the child you've known.....and loved....has grown into glorious girlhood....She captivated you in "Three Smart Girls"..she enchanted you in "100 Men and a Girl"....she fascinated you in "Mad About Music"..but..WAIT UNTIL YOU SEE HER NOW!

NEXT MONDAY, TUESDAY & WEDNESDAY-Jan 9—10—11
CA EFREE starring Fred Astaire and Ginger Rogers, the world's gay dancing sweethearts, with Ralph Bellamy, Luella Gear, Jack Carson and Clarence Kolb. It's the "Top Hat" combination together again with a show to top all tops.

..PRISON BREAK with Barton Mac Lane, Glenda Farrell, Paul Hurst and Constance Moore in the turbulent drama of criss-crossed love. loot....and the law.ALSO— BOSS OF LONELY VALLEY with Buck Jones.

CANADA CALLING INTELLIGENCE

(Canadian Magazine)

It is the very essence of those democratic principles that we have dearly held, that people in every walk of life, should demand of the government they have created, those things that make for their greatest good. And in every gathering place, in every hamlet and city and corner of Canada men and women, youth and age, are looking to their governors, as surely they have a right to look, to find for them the answers to those multitude of problems that are vexing their lives. They are asking in their need, and they are getting empty promises and ineffectual pallatives and the hope deferred that maketh the heart sick.

And that is not wholly the fault of the men they have chosen to lead them. For they are asking of them a far-reaching wisdom that has been given to few men. For the problems that face us take in the whole spread of life; and no man of his own unaided wisdom is wise enough to be a prime minister, or a cabinet minister, or even a rank and file member of parliament, and we may not, in justice, ask of a man more than he is able to give.

To attempt to govern with antiquated methods that make no truly democratic use of our great intellectual talents is worse than folly. It is a waste of good men and women, it is a waste of powers that might mean so much to us, it is a waste of resources that we cannot find again. It is the denial of the opportunity and that goodness of life that is the birthright of our people.

These would be merely empty words, were it not for the hope that they might be a small factor in bringing us to a better way. For there is a better way, and it may not be so far to seek. And if even a hundred thousand Canadians could be impelled to speak with a united voice, saying that old ways are not sacrosanct, but that we must look for better ways of government as we look for better ways in every other phase of life, then we will find those better ways and put them into effect, and we will be able to face our vexing problems with courage and a confident hope.

Not even the dullest mind, nor the most complacent politician can doubt that in a bewildered and crashing world, Canada must be better served than our present system permits. A world is being re-made, and this country, if it is to survive, must sluff off the old and thread-bare and ineffectual [redacted] new [redacted]

to the cautious folk who urge us to leave well enough alone lest worse befall us. But much has befallen us, and more may follow, and caution is a grimy virtue at best. If we must suffer let us suffer for the faith and hope and high aspirations that are in us, not because of our fears.

We cannot look to the politicians we cannot look to any one individual. But there are great and intelligent Canadians to whom we might well look with hope, believing that in the pooling of their abilities we might at least approximate the best solution. Never at any time has Canada mobilized its brains. Now it seems the best, the only way.

We make no claims of knowing what should be done. But because we have gone so far, we will go a step farther.

The Canadian then proposes as a course of immediate constructive action:

1. The formation of a Re-confederation government to give Canada in 1939, a new constitution adequate to its present needs, and acceptable to all good Canadians.

2. An Economic Council that should head the Civil Service; a Council competent to survey Canadian life and resources, to make recommendations to parliament, to inform the voters, to be a continuing and adequate Royal Commission which would be heard and heeded.

3. An adequate Civil Service completely divorced from politics to the end of ensuring honest and efficient public service, and to put an end to the blight of patronage.

4. A Transport Authority with force enough to compel co-ordination in transportation in the public interest.

5. A Development and Conservation Authority created to ultimately end unemployment and relief. through the development and conservation of our natural resources.

6. National Education for Citizenship, a National project to equip Canadians for intelligent self-government.

Canada is Calling Intelligence.

THE SIGNIFICANCE OF A BANK NOTE

By A. W. Jones

A few days ago I had occasion to chat with a gentleman who had apparently seen service overseas during the last war. The conversation was about money and my friend was recounting to me the many occasions on which he had changed Canadian into French currency. Not only for the sake of convenience did he convert his money but also because he felt extraordinarily rich when his pay was in the form of French Franc notes. Indeed he must have, for, according to him, during the war the franc was worth but a fifth of our Canadian dollar. This meant that for a Canadian dollar he received five francs or "French Dollars" as he termed them.

The conversation carried on about money in general. We talked about counterfeits and counterfeiters and even took the time to consider their abnormal existences, until finally, a note was struck that sounded slightly off key: "It's funny that the banks and the government are the only ones permitted to MAKE money." Such a statement probably sounds shocking to most of us but it makes one wonder just how many people understand the significance of our bank and government notes.

When we open an account at the local bank, we naturally deposit money. Now there are some of us that are thrifty and there are some of us that are thriftless. If we belong to the former class of depositors, we open that account with the idea of actually saving money, money to be guarded against waste and loss until some future time when it will be of more use to us.

However, some of us, (like myself) belong to the latter class of depositors. That is to say, when we make deposits at the local banking office, we have no intention of leaving that money there till some time in the future, when the principal, plus its proceeds, will be more beneficial to our welfare, for, as soon as we reach the front door of the bank on our way out, an overwhelming desire to make use of that money seems to overtake us.

Now why, if we intend to spend the money immediately, do we bother depositing it? One of the first reasons one would think of is this: we put that money there for convenience of handling and also to guard it against possible loss. In other words, we feel that it is a great deal eaiser to issue a cheque to a party than to be bothered with loose cash clumbering up our pockets. Again, since some pockets are wont to dispel of their contents without the owner's knowledge, we also add: that the depositing of loose cash is also a wise step in safeguarding it against unnecessary loss. However there is still a reason we have forgotten and one which is of the greatest importance here it is: that money was deposited to enable the bank to pay any cheques which we may care to issue Without those timely deposits we know that our cheques would not be accepted by our creditors, for, banks cannot be expected to honour orders of payment for which there are insufficient funds on deposit.

Now, if we as citizens, are not permitted to MAKE money merely by issuing cheques at will, why should our government and banks be permitted to do so by issuing notes? When you see a counterfeit five dollar bill, you are not willing to give a genuine five dollar bill of your own in return for it. I nor anyone else can blame you, for the counterfeit bill is in no way different from a cheque issued aainst an account with no money in it. The notes put into circulation by the Dominion Government and the Canadian Chartered Banks are backed up by reserves held with the Bank of Canada. If these notes were not backed up as they are, with funds held by the Bank of Canada, a counterfeit bill printed on better quality paper than a genuine note would be worth more than the genuine note, simply because, neither type of bill in this case would be worth any more than the paper on which it was printed.

THE COUNTRY CLERGYMAN

"An uncomplaining country parson told us the other day how difficult he finds it to break even financially notwithstanding the almost princely stipend which some of his parishioners consider he receives," says the Brockville Recorder and Times.

"This gentleman is perhaps one of the more fortunate rural clergymen in that he receives a salary of something more than a thousand dollars and has all of it paid every year, without any arrears dragging on from month to month and without much complaint on the part of members of his flock.

Some of them, however, seem to think that he is overpaid and that he enjoys a more favorable position in the financial sense than they. But the parson points out that while they grow their own potatoes and vegetables, obtain milk from their own cows, hew fuel from their own woodlots and produce many other articles for their own consumption, he has to buy everything of that description which he and the members of his household use. His fuel bill alone runs in excess of a hundred dollars a year.

Moreover, this particular parson has rather an extensive parish through which he is expected to travel at regular intervals not only to conduct services in several churches but to attend meetings of their various organizations, pay sick calls, and make other visitations. If he fails to turn up when the Ladies' Aid or the Sewing Circle holds a meeting, when someone falls ill or when his presence is considered necessary, he is criticized. As a result, he covers thousands of miles annually in the course of duty, and his yearly bill for oil and gasoline alone amounts to well over $200. If he adopted the businesslike procedure of applying depreciation to his car, the bill would approximate $800 a year.

When it is remembered that, in addition to these necessary expenditures, the country clergyman has to clothe and educate his family, always to be presentable in his own appearance, to contribute to nearly every fund that solicits subscriptions and to feed or otherwise assist all the transients who come to his door, it will be readily understood why he has to budget rather carefully and why his wife considers a new hat a great luxury

The truth is that many of our country ministers, remembering how much is expected of them and also remembering what most of them have invested in the education required of them, are rather shabbily treated in the way of salary. A great many of them undoubtedly could command a much larger income in some other calling and if they looked upon their work only from the dollars-and-cents standpoint, they would not remain in it any longer than it would take them to land another and better-paid job. That they do remain is proof of their loyalty and devotion to the task of which they have consecrated themselves, and whatever talents they may possess, as it is also proof of their willingness to make personal sacrifices for the advancement of the Kingdom.

We hear quite often of a reputed deterioration in the quality of our rural clergy. If this is the case, one of the best ways in which such a condition may be corrected is through assuring country ministers of decent salaries and having them paid when they are due.

"Lady, could youse give me a quarter to get me where my family is?"

"Certainly, my good man, here's a quarter. Where is your family"

"At de movies."

U. DePENCIER HEADS POLL IN KEMPTVILLE

In the first election for Council in the Village of Kemptville in some three or four years, held last Monday, Uriah DePencier headed the polls with 313 votes, while the other three men elected were: C. L. Keyes. 292; Earl McClenaghen, 305; T. K. Allan, 276.



Look for the Big red package

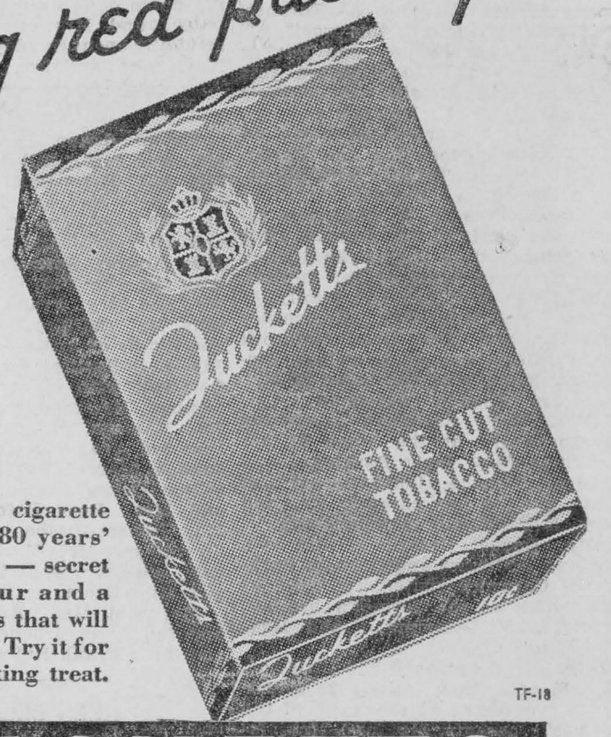

Behind this cigarette tobacco is 80 years' experience — secret of a flavour and a smoothness that will delight you. Try it for a real smoking treat.

TF-18

TUCKETTS FINE CUT 10¢



Just Suppose that He's YOUR BOY!

AND, while we're still in a fanciful mood, let's suppose he has suddenly become seriously ill—

Then, imagine yourself to be in financial difficulties —your income, never more than $900.00 a year, has ceased altogether because the factory has shut down temporarily.

You think your little boy may be dying—the doctor orders you to rush with him to the Hospital for Sick Children — you learn it's Pneumonia of the most serious type — that serums alone will cost over $400.00, to say nothing of the special graduate nursing and expert medical attention required, nor of the cost of hospitalization itself.

Could you be turned away because of this? There is only one answer to this question. It has been the answer of the Hospital for Sick Children for 63 years—a youngster's real need for hospital care and medical attention is the only ticket of admission required. Race, creed or financial circumstances are not considered. We know the people of Ontario want it that way.

This Hospital has met every emergency which has developed during the 63 years of its existence. It is famous throughout the civilized world for the success and efficiency of its medical and nursing staffs and for the low cost at which it is operated.

And who pays for this humanitarian work? The doctors give their time absolutely free. The Ontario Government pays 60c per patient per day and the patient or the patient's municipality pays $1.75 on the same basis. That leaves over $1.00 per patient per day of bare cost for which we must appeal annually to humane and generous citizens. This Hospital does NOT share in the funds collected by the Federation for Community Service because patients are admitted from all over Ontario.

This year, over $83,000.00 is needed. That means over ten thousand donations if they were to average $8.00 each—or over twenty thousand averaging $4.00. Certainly, a staggering total! So, please make your gift as large as you possibly can. If you cannot afford more—remember that even a dollar bill helps pay for the care of somebody's baby.

Kindly mail your donation to the Appeal Secretary, 67 College Street, Toronto. We cannot afford to use any of our much-needed revenue for canvassers or other organized effort to collect money.

The HOSPITAL FOR SICK CHILDREN

67 COLLEGE STREET, TORONTO

ROYAL ASSURES AN APPETIZING LOAF



ZIG-ZAG
CANADA'S LARGEST SELLING CIGARETTE TOBACCO
10¢

NEWS AND INFORMATION FOR THE BUSY FARMER

(Furnished by the Ontario Department of Agriculture)

NEW TRADE TREATY

The new Trade Agreement between Canada and the United States, which came into operation on Jan. 1st, provides many changes in tariffs on commodities passing from one country to another. Under the new agreement Canada secures concessions on 202 commodities, exports of which to the United States in 1937 amounted to $327,505,000 or approximately 83 per cent of the total Canadian sales of $394,240,000 in that year. Of the 202 items on which concessions are made, 129 represent reductions in duty, 41 the binding of the existing rate of duty, and 32 a continuation of present free entry

The concessions to Canada on animals and animal products are quite important. The chief item is live cattle weighing 700 pounds or more. Under the 1936 agreement tne duty on this class of cattle was reduced from 3 to 2c per pound, subject to a quota of 156,000 head. The new agreement provides for a rate of 1½c per pound and also raises the quota to 225,000 head. The new quota will permit considerably larger shipments from Canada when the price margin is favorable to export, but will not be sufficient to depress prices in the United States Another important concession is calves. In 1936 the duty was lowered from 2½ to 1½c per pound on a quota of 52,000 head. The 1½c rate is continued and the quota is raised to 100,000 head, with the maximum weight imit changed from 175 to 200 pounds per head. On cows specially imported for dairying purposes the maximum concession of 50 per cent was given to Canada by the United States in the 1936 agreement (rate of 1½c per pound), but only 20,000 head were to be allowed in at the low rate. The quota limitation has now been dropped and the 1½c per pound rate will apply to all shipments. In the new treaty the duties on live hogs and on fresh or chilled pork have been reduced by 50 per cent, and the rate on certain cured pork (not including canned pork and sausage) lowered from 3¼ to 2c per pound. Reciprocal concessions on pork products were granted the United States by Canada.

The duty on horses valued at not more than $150 per head was reduced from $30 to $20 per head in 1936, and has now been changed to $15, while the rate on those valued at more than $150 per head has been reduced from 20 per cent to 17½ per cent.

FRUIT GROWERS CONVENTION

The annual convention of the Ontario Fruit Growers Association being held at the Royal Connaught Hotel, Hamilton, Wednesday, Thursday and Friday, Jan. 18th, 19th and 20th, promises to be one of the most interesting and vital gatherings in the long and honorable history of this association, with special emphasis being laid on marketng problems. The sessions start at 9.30 each morning and over 600 growers are expected to attend

VEGETABLE GROWERS TO MEET IN TORONTO JANUARY 24 AND 25

Over 300 vegetable growers are expceted to attend the annual convention of the Ontario Vegetable Growers Associaion at the Carls-Rite Hotel in Toronto, Tuesday, Jan. 24th, with the annual meeting held the following day. ident George Reeves of Dixie preside over the meetings promise to be among the t important and successful in history of the Association.

llowing the president's address day morning, Jan. 24th, L. F. ws, secretary-treasurer of the nadian Horticultural Council, Ottawa, will discuss the Canada-U.S. Trade agreement from the standpoint of the vegetable grower. Col. Wheeler, Assistant Director of Marketing, Ottawa, will talk on Dominion Grade and Package Regulatio bile W. J. Tawse, Quebec marketing, will give an dre merchandising and advertising, followed by motion pictures. The vegetable industry in Canada will be discussed by Dr. M. B. Davis, Chief Horticulturist, Central Experimental Farm, Ottawa.

R. E. Johnston, Agricultural Branch, Bureau of Statistics, Ottawa, will speak on the value of Vegetable production statistics, the discussion to be led by O. E. Lemieux, Census Branch, Dom. Bureau of Statistics and S. H. H. Symons, Publicity and Statistics Branch, Ont. Dept. of Agriculture, Toronto.

Dr. E. S Archibald, Director, Central Experimental Farm, Ottawa will be the guest speaker at the annual banquet Tuesday night.

The annual meeting on Jan. 24th will be featured by an illustrated address on wholesale marketing faciities by Dr. W. C. Hopper, Ottawa.

Farm Bulletins

The following list of agricultural bulletins is available to Ontario farmers, having been published by the Department of Agriculture:

Fruits

335—The Strawberry in Ontario (rev. 1936).
342—Fire Blight (1929)
354—The Pear (1930).
355—The Raspberry and Blackberry (rev. 1936).
356 — Insects Attacking Fruit Trees (1930).
383—Peach Yellows, and Little Peach (1937).

General Farming

218—Birds of Ontario in Relation to Agriculture (price 25c.)
277 — Motor Transportation in Rural Ontario (1920).
296—Sweet Clover (rev. 1928)
326—Farm Barns (1927)
331 — Public Speaking and Debate (1933).
348—Amateur Dramatics (1929)
360 — Farm Underdrainage (1931).
361—Farm Water Supply and Sewage Disposal (1930)
364 — Manures and Fertilizers (1931)
370—Testing, Milk, Cream and Dairy By-proructs on the Farm and in the Factory.
371—Buttermaking on the Farm (1936).
372—Soft Cheese Making and Farm Dairy Cheddar Cheese (1936)
374—Use More Ontario Honey (1933)
376 — The Weeds of Ontario (1934).
385 — Cheese Mites and Their Control (1937).

Livestock

304 — Infectious Abortion of Cattle (rep. 1935).
337 — Parasites Injurious to Sheep (1928)
338—Hints on Judging (1931)
350—The Warble Flies (1934)
367—Pork on the Farm (1932).
373—Dairy Cattle (1933).
378—Bot Flies and Their Control (1934).
380 — Parasites Injurious to Swine (rev. 1936).

Poultry

305—Diseases of Poultry (1932)
363 — Parasites Injurious to Poultry (1931)
379—Farm Poultry (rev. 1935)

Vegetables

358—The European Corn Borer (1931)
375 — Ontario Grown Leaf Lettuce (1933)

Bees

384—Bee Diseases (rev. 1937)

Instructions

A copy of any bulletin (for which there is no charge) will be sent free to farmers residing in the Province of Ontario and to Ontario Schools for library purposes. In no case, however, will more than six separate publications be sent to any address at one time.

Application from teachers should show location of School Section in Township or otherwise.

Bulletins are NOT supplied to pupils free of charge, but if desired may be obtained at 10 cents a copy.

A charge or 10c. a single bulletin and 5c. a copy for circulars is made when forwarded to an address outside the Province of Ontario.

$35,000 FIRE IS TOLL TAKEN IN MILLE ROCHES

The major part of the business section of Mille Roches was destroyed by fire last Monday which rendered 20 people homeless as well as taking the life of one man. Overcome by smoke while asleep, Ernest Lant, confectioner, burned to death in the spectacular blaze which razed two grocery stores, a restaurant, a confectionery, a tinsmith shop, a church hall and the living quarters of five families, comprising the chief section of the business district of the village of 800 population, just west of Cornwall.

Hotel Waverley
Toronto
RATES
1.50 to 2.50
NO HIGHER
A QUIET, WELL CONDUCTED, CONVENIENT, MODERN 100 ROOM HOTEL—85 WITH BATH
WRITE FOR FOLDER

PERHAPS YOU REMEMBER

Major Augustus Post, New York who has a Vandyke beard and an old school way of speaking, likes to recall the time when he was front-page news for every paper in Canada.

The major, in the fall of 1910, accompanied by the late Alan Hawley on a 1,173-mile balloon flight from St. Louis to the wilderness of the Lake St. John region in Quebec. The two were forced by a storm to land on the side of a mountain and were lost for a week before they met a pair of trappers. The trip won them the James Gordon Bennett trophy for that year, however, and their record of free ballooning still stands.

Major Post, who now gives lectures on "Pioneers of the Air" and "The Story of Aerial Navigation" himself is a pioneer of the skyways and he helped write the story of which he speaks. He admits it was accidental, but claims he was third man in the United States ever to loop-the-loop in an airplane He has written many articles and a few boks on aviation, among them a biography of his friend, Glenn Curtis.

It was Major Post, who advised Raymond Orteig, hotel owner in the early 1920's to put up $25,000 for a flight from New York to Paris, a prize which was won by Charles Lindbergh.

In his studio in West 75th St. Major Post eagerly showed a correspondent the many momentos and relics of his flying career, and recalled the details of the balloon flight into Quebec.

They started from St. Louis in the evening by the light of a full moon. The following morning they passed over Lake Michigan. That night they were over Lake Huron, enjoying the lights on the passenger boats and other sights. The next morning, flying over Canada, they saw the aurora borealis—"flashing tongues of greenish flames from the horizon on the zenith over our heads."

Where They Were

They came to a country covered by small lakes and rivers, blanketed by mists which seemed to be roiling off their surfaces. The sun came out stronger and from below rose the sound of wood-chopping. Shouting down through a megaphone, Post asked: "Say, where are we?"

The answering voice said: "You are 10 miles east of Lake Temiskaming. Come down, boys, you are gong into the wilderness and you will never come out alive." They looked for a landing place, but could see none. After they had been 46 hours in the air they were caught in an electrical storm which drove them to a forced landing on the side of a mountain in the Saguenay range.

The balloon landed and immediately was draped round a tree by the wind. The bag was torn. With night falling the balloonists lashed their craft to the tree, drew a tarpaulin over themselves and went to sleep. "The next morning" said the major, "the storm had cleared away and it was sunny and bright"

They decided to walk in the direction of Roberval, Que., the last town they remembered passing. "We found nothing at the end of the first day of walking," the major continued, "and we lay down in the forest and slept. Our food rations had run out, but we were up early the next morning and continued walking until we came to the shores of a large lake, but it was not Lake St. John.

Took Shelter In Cave

"We decided to travel in a southerly direction along the shore of the lake, sometimes crawling under great trees on the edge of the bank, sometimes walking through water up to our necks. For a week we kept going this way with practically no food.

"Finally, Mr. Hawley said: "Post, I can't go any further. I'm going to stop in that little cave we just passed and you go on." We went back to the cave, put down our blankets, built a fire and I made a little broth with the remains of some chicken bones we had.

"We thought we were going to die in that cave, and we told each other what we naturally would at such a time and finally fell asleep out of sheer exhaustion.

"The next day we were walking on when suddenly Mr. Hawley discovered an old rusty shopel. A little further on we saw a tent. "My God, this means salvation!" said Hawley. In the tent was a sack of flour and a bag of beans. We cooked ourselves the first real meal in a week and slept that night under canvas.

"The neyt morning Mr. Hawley went down to the edge of the lake to get some water. Almost out of force of habit he called, halloa, halloa! He'd been doing it all week without getting any answer. But this time you can imagine how we felt when we heard a shout from across the lake. Soon we saw two men—French-Canadian trappers — in a canoe." Their names were Joe Simard and Joe Pedneaud.

The trappers took them by canoe and portage to Riviere a l'Ours. It was a two-day trip. From there they proceeded to Montreal and New York. On the way they learned that their adventure had caused world-wide concern. A reward had been offered for finding them — dead or alive. It never was paid. Hawley and Major Post made personal gifts to the two Joes.

HURRAH FOR NEW SCHOOL CURRICULUM

HURRAH FOR NEW SCHOOL!

By R. K. Hall
(In Saturday Night)

A new era has arrived in the public schools of Ontario. Vanished are the days when youngsters invited a brain lesion by striving to calculate how many pounds of tea at 49 cents a pound a grocer would have to mix with 84 pounds at 63 cents a pound, in order to sell the mixture at 71 cents a pound and make a profit of 44 3-4 per cent. Gone, too, is the regime under which a thirteen-year-old was forced to squeeze out of his system a thirty-line description of A View from a Hilltop or My Favorite Poem (giving reasons.) Nor, in future, will a dejected pupil be asked to name five factors that influence the climate of Turkestan or the bodies of water through which a ship would pass in steaming from Marseilles to Shanghai (with probable cargo going and returning).

No, indeed. From now on, public school youngsters are going to feast on the curriculum that is modern, practical, and designed to help them in their daily contacts. As proof of this, consider the revised arithmetic course (now simplified by changing the name to mathematics) for Grade 8. Here, we find that the study of the triangle has been introduced. Anyone can see at a glance that this is a step in the right direction—that is, anyone who reads our current fiction or goes to the movies. More and more, writers are using the triangle situation. A boy or girl who cannot understand the simple implications of the triangle has two strikes called on him or her before he or she even goes to bat. He or she is hopelessly unfitted to cope with the present-day life.

A knowledge of angles is included. And a good thing, too. How can a child view anything from the proper angle if he doesn't know what an angle is? He might just as well give up all hope of becoming a detective, a newspaper reporter, or even a business man if he doesn't know anything about the various angles.

Another new topic is the cylinder, the importance of which is quite obvious. Think of the abysmal ignorance of a child who doesn't know, when he is using a lead-pencil or a pea-shooter, that he has a cylinder in his hand! Without this knowledge, a youth may buy a second-hand motor-car for five dollars, and, thanks to his ignorance, let some specious salesman palm off on him a four-cylinder machine for an eight-cylinder one. And imagine the acute embarrassment of any car-owner, man or woman, if someone asks, "By the way, what is the volume of your cylinders?" and he doesn't know the formula (V-Ah) for finding it. The new course takes care of that.

Some really admirable improvements have been made in the English course which now embraces what were formerly known as literature, composition, grammar, reading, spelling, and writing. A good deal of time is allotted to this subject—and rightly so. Among the listed topics is "enlargement of vocabulary." No one will quibble about this, although it is doubtful that all the teaching in the world will ever equal the efficacy, for this purpose, of hitting the thumb a heavy crack with a hammer or leaving one's bath half-way through to answer the telephone, only to find that the calling party has hung up.

Story-telling is also stressed. The importance of this branch of study is evident when one considers how shockingly prevalent it has become. There are those who insist that one of the successful husband's chief requirements is that he be an accomplished story-teller. And what a dependable standby it proves when the rent is overdue, or the instalment man becomes too urgent, or you want to impress the new neighbors! Hats off to our alert, progressive Minister of Education.

What seems a very sensible bit of instruction is the one relating to "giving directions." Let us hope that a few years hence, when we ask a pedestrian whether he knows where Pilkey Street is, we won't get the reply: "Sure I do. Just follow this street four blocks west and then turn to your left and keep going till you come to a garage with a green—No, I'm wrong: you go three blocks west and then turn right and when you reach the first car line swing east—no, I guess it's west—and you go either two or three blocks and you'll see a street that isn't much more than a lane—but that isn't your street. Your street runs into it at an angle, or if it doesn't it's somewhere near there—anybody'll tell you where it is."

We thank our informant and just as we swing away from the kerb, he shouts: "Say, did you say Hinckley Street?"

"No, Pilkey Street."

"Gosh, I'm sorry I thought you said Hinckley Street. I'm afraid I can't help you."

If the new curriculum can put the quietus on this type of direction-giver, paying our school tax won't be half as painful.

In future, school children are to be encouraged to "attempt to write what would have been written by an explorer, or a pioneer, or an 'old-timer.'" This looks like an excellent idea. We can imagine [illegible] teachers hereafter such a snowfall as last week when I was on my way to York. It begun when I reached Montgomery's Tavern an' it got wuss an' wuss. It got dark soon after four o'clock an' by seven it was all Bob and Nancy could do to pull the sleigh. An' cold! My feet an' hands were like to frozen stiff. 'Bout nine o'clock I give up. I tied the hosses to a post stickin' out of the snow, wrapped up in the buffalo robe, laid down in the snow, an' went to sleep.....Well, durin' the night there come a big thaw an' when I woke up it was broad daylight, an' I was layin' right in the middle of York on Yonge Street with the snow almost gone an' Bob an' Nancy nowheres in sight. A lot of folks was standin' lookin' up at something, an' gosh all hemlock! when I follied their eyes if there wasn't my two hosses an' sleigh a-hangin from the spire of the Methodist Church."

Informal conversation, too, is to have a place in the new studies. "Deferring to the opinions of others" is to be taught. This will be fine if it does not raise a generation that will refuse to heckle at political meetings. We can't think of anything more depressing than a political meeting without interrupters. On the other hand, the ultimate benefit to parliament and legislatures may well be incalculable. Within a generation it may reduce party wrangling by as much as ninety-five percent.

Hand in hand with the foregoing we find "practising the art of listening." We infer that the first step in practising this art will be to shut off either the radio or the conversation. That alone would more than justify the inclusion of the topic. With effective teaching and practice it should cut the Ontario indoor bedlam by at least fifty per cent. (Other Provinces please copy.)

Related to the two topics just discussed is "observing the amenities." This, we hope, will deal drastically with such practices as crunching hard candy or peanuts behind us in the movies, audibly sucking the teeth, powdering the face or combing the hair in public, beating time to the music with the feet, coughing or sneezing down our neck at the theatre or concert, practising on the cornet or saxaphone anywhere at any time, eating soup with sound effects, and suddenly releasing a blast from a motor horn in the hollow of our back.

Here's to the new program of studies. It has our best wishes.

SEVEN SIMPLE RULES FOR GOOD HEALTH

During the last 21 years The Bell Telephone Company of Canada has paid out over $3,600,000 in the form of sickness benefits to its employees. A study of the more than 40,000 cases of illness involved has revealed that ailments of the respiratory system—such as colds, laryngitis, influenza, bronchitis, and tonsilitis—were responsible for, by far, the greater part of this expenditure.

If the experience of this company is to be taken as a criterion, the 7 simple rules for good health during wintertime — about which Bell employees were reminded recently—should be of general interest. They follow:

1. Keep room temperature around 72 degrees.
2. Keep air moist—fill radiator pans with warm water regularly.
3. Sleep with windows open, but keep out of drafts.
4. Keep fresh fruits and vegetables on your daily menu.
5. Wear enough clothing when out-doors—not too much when inside.
6. Avoid going out into the cold when you are perspiring.
7. If you have a coal fire, be sure gases are burned off before closing dampers for the night.

for WISE READERS
YOUR NEWSPAPER & MAGAZINE TOGETHER AT A BIG SAVING
YOUR FAVORITE Magazine
YOUR NEWSPAPER

● The alert reader will recognize at once that here is a golden opportunity to obtain the outstanding subscription bargain of the year.

THIS NEWSPAPER, 1 Year
And Any Magazine Listed — Both for Price Shown.

(All subscriptions for one year)

American Boy	$2.00
American Fruit Grower	1.75
American Magazine	3.00
Canadian Horticulture & Home Magazine	1.85
Canadian Magazine	1.85
Chatelaine	1.85
Child Life	3.00
Christian Herald	3.00
Collier's	2.50
Etude Music Magazine	3.25
Forbes	5.50
Home Arts Needlecraft	1.85
Judge	2.00
Magazine Digest	3.50
Maclean's Magazine	1.85
National Home Monthly	1.85
News-Week	4.50
Open Road (Boys)	2.00
Parents' Magazine	2.50
Pictorial Review	1.85
Photoplay	3.00
Physical Culture	3.00
Popular Mechanics	3.00
Popular Science Monthly	2.50
Redbook	3.00
Rod and Gun in Canada	1.85
Screenland	2.00
Silver Screen	2.00
True Story	2.00
Travel Magazine	5.00
Woman's Home Companion	2.00

MAIL THIS COUPON TODAY!
CHECK MAGAZINE DESIRED ABOVE (X)
Gentlemen: I enclose $..... for which send me your newspaper for a full year, and the magazine checked.
Name .....
St. or R.R. .....
Post Office .....
101

THE WORLD'S GOOD NEWS
will come to your home every day through
THE CHRISTIAN SCIENCE MONITOR
An International Daily Newspaper
It records for you the world's clean, constructive doings. The Monitor does not exploit crime or sensation; neither does it ignore them, but deals correctively with them Features for busy men and all the family, including the Weekly Magazine Section.
The Christian Science Publishing Society
One Norway Street, Boston, Massachusetts
Please enter my subscription to The Christian Science Monitor for a period of
1 year $12.00 6 months $6.00 3 months $3.00 1 month $1.00
Wednesday issue, including Magazine Section: 1 year $2.60, 6 issues 25c
Name _____

LOCAL and GENERAL

Mrs. Fred Parker and daughter Agnes of Ottawa spent the holidays with Mr. and Mrs. Barlow and family.

* * *

Mrs. Geo. H. Challies and daughter, Miss Jean Gibbard of Napanee, spent the week-end at their home in town.

* * *

Mr. O'Neil Marchand and family of Ste. Anne de Bellevieu, spent Wednesday with Mrs. Jack Mallen and family.

* * *

The Misses Jane and Gould Smith spent a few days recently in Montreal.

* * *

Misses Hazle Berkley and Miss Stapleton of Ottawa, were guests at the home of Mr. and Mrs. Chas. Hummell for the week-end.

* * *

Miss Gwen McGillis of Cornwall, was the guest for New Years of her parents, Mr. and Mrs. Norman McGillis.

* * *

Mr. Neil Dalton of Toronto, visited his cousin, Jr. Currie during the holidays.

* * *

Miss Jene Roy of Dundas, Ont., spent Christmas week end with relatives in Brockville, Ont.

* * *

Mr. Eric Roy, Brockville, spent last week end with Mr. Carman Casselman.

* * *

Dr. and Mrs. Archie Shannette and son Dick of Everett, Ont, were guests for Christmas of Mr. and Mrs. Fred H. Meikle.

* * *

Miss Irene Laurin of Cornwall spent New Year week-end with Mrs. Leo Laurin and family.

* * *

Mr. Beverly McGowan, of the Bank of Montreal staff spent last week-end in Gananoque.

* * *

Rev. Fraser Weegar, of Ottawa, spent Christmas with his father, Mr. Clinton J. Weegar.

* * *

Miss Emma Jane Holmes of Carp Ont., a student at Toronto University, was the guest of Miss Dorothy Weir last week.

* * *

Mr. Mark Salmon has returned from Timmins Ont, to spend some time with his parents, Mr. and Mrs Willis Salmon.

* * *

Messrs Gordon Thom of Montreal and Harrington Thom of Toronto, enjoyed Christmas with their parents, Mr. and Mrs. Walter Thom.

* * *

Mr. and Mrs. R. H. Armstrong spent last week visiting at Orono, Ontario.

* * *

Misses Mary McDonald and Charlotte Delaney, of Ottawa, Miss Genevieve McDonald, R.N., of Cornwall, Capt. and Mrs. Sam Delaney, of Prescott, were New Years guests of Mr. and Mrs. J.D. McDonald.

* * *

Miss Mildred Fetterly and Mr. Floyd Fetterly, of Brockville, spent the holidays at their home in Morrisburg.

* * *

Miss Beulah Kinkaid, nurse-in-training at Cornwall General Hospital, spent the week end with her parents in town.

* * *

Mr. Edward McLaughlin, B.S.A. left on January 2nd, for Blackstock Ont., where he will act as Assistant Agricultural Representative during the short course in Agriculture.

* * *

Frederick W. Barlow, who is in his final year at Toronto University spent the Christmas holiday with his parents, Mr. and Mrs. F.J. Barlow.

* * *

In Avonmore Presbyterian church last Friday afternoon, Rev. Malcolm N. McDonald, late of Boulardarie, C.B., was inducted into the pastoral charge of Avonmore, Gravel Hill and Monkland. He succeeds Rev. Donald McMillan, who left a few months ago for Grand River, C.B.

* * *

Mrs. William McRoberts suffered severe burns about the limbs and body at her farm home, one mile north of Winchester, Friday afternoon, last, when a can of turpentine exploded and set fire to the house.

* * *

Mr. and Mrs. Irwin Hilliard spent Christmas with their daughter, Dr. Marion Hilliard in Toronto.

* * *

Miss Marion Coligan enjoyed the week-end with friends in Ottawa.

* * *

Miss Audrey Daley of Montreal spent New Year's with friends in town.

* * *

Miss Edith Allen of Toronto was a week end guest of friends in Morrisburg.

* * *

Mr. and Mrs. D.H. Weir left on Thursday for Burford, Ont., where they will attend the celebration of the golden wedding anniversary of the latter's parents, Mr. and Mrs. Polley.

* * *

Mr. Arthur Coligan has returned to Noranda after spending Christmas with his father, Mr. Thos. Coligan.

* * *

Mr. and Mrs. Geo. Locke and family enjoyed Christmas with Mrs. Herb Houlihan and son Patrick, and [illegible] Cleland [illegible] daughter

Mrs. Arthur Clay was the guest of her sisters, the Misses Dillen for the holidays.

* * *

Dr. and Mrs. M.W. Locke, Misses Marion, Ruth, Jean Locke, Blanche McGruer, and Orlean Weegar, and Mr. Parker Locke spent several days in New York City.

* * *

Miss Dorothy Froats, Dietician, of Cobourg, Miss Helen Froats, student nurse of General Hospital, Montreal, and Mr. Ralph Froats of O.C.E., Toronto, have returned to their duties after spending the holidays with their parents, Mr. and Mrs. Harvey Froats, Mariatown.

* * *

The members of the South Mountain Dramatic Club presented a well staged play in the Community Hall, Hallville, under the auspices of the North Mountain Community Club recently. A large number of members and visitors enjoyed the program. The Rev. C.A. Beattie led in community singing.

* * *

The death occurred early Wednesday morning at her home on Maple Ridge of Mrs. George Smith, who was a daughter of Mr. and Mrs. Wm. Hamilton, of Winchester township, aged 53 years. She is survived by her husband; one son, William, of Montreal, and one daughter, Doris at home.

* * *

Daniel Thauvette, convict at Kingston penitentiary, was fatally hurt on Monday when he jumped from the third tier of cells in the cell block at the institution, it was learned on Thursday afternoon. Thauvette, who had served only two months of a 15 year termfor the killing of Alex La rivierre at Cornwall, suddenly leaped over the guard rail and landed on the concrete floor on his head.

* * *

Here is your chance to secure ladies' and gents' furnishings at remarkable savings. Max Sherman's January Clearance Sale. For every dollar's worth of goods you buy from this firm, you pay only seventy-five cents. Clothes and furnishings for everyone. Come early and get the best choice.

* * *

Married— at the Church of the Ascension of Our Lord, Westmount, Que., by the Rev. Fr. W.E. McDonagh, P.P., on Tuesday January 3rd, Helen Reita Pariseau, daughter of the late Mr. M. Pariseau and Mrs Pariseau of Morrisburg, to Robert Emmett O'Doherty, of Ottawa.

* * *

The annual banquet sponsored by the Young People's Union of the Morewood United church was held in the church hall on Wednesday evening. The losers of the attendance contest for the year, with Grant Swerdfeger as leader, entertained the winning side, with Miss Melba Steinburg as leader, Mr. Jas. McMillan, president, was in charge of ceremonies.

* * *

Weather conditions with the mercury well below zero were responsible for a bus crash in Kemptville, Tuesday. One person was injured when a Colonial Coach Lines bus, carrying 15 passengers and bound for Kingston from Ottawa, crashed into the front of a hardware store at the north entrance of Kemptville on Highway 16 at 6.30 p.m.

* * *

Mr. A.C. Casselman, K.C., M.P. and representative of Grenville-Dundas in Parliament, will continue as Chief Whip of the Conservative Party in the forthcoming session, according to announcement from Ottawa this week.

* * *

Married— At St. James Chapel, Kingston, September 30th, 1938, by Rev. Father Plunkett, Gertrude Frances, daughter of Mr. and Mrs. P.K. Halpin, to James Joseph, son of Captain and Mrs. J.T.M. Barry.

* * *

The new year is likely to be an election year. It will bring one of the periodical occasions on which the people can declare themselves for the welfare of the nation or otherwise; a year in which they will determine the kind of men to represent them. For this reason it stands out as an exception, and the opportunity is exceptional. The Canadian people can make it a Happy New Year by determining to elevate the quality of public service.

* * *

The Missionary Society of the United church of Canada will receive approximately $250,000 under the terms of the will of the late J. Frank Kern, former London auditor, following the death on Monday of his last surviving legatee, Louissa Mortemore. Mr. Kern died on January 2, 1927. Under the terms of his will the money for religious and educational purposes was to be made available only after the death of individuals provided for in his will. An immediate gift of $40,000 also goes to the University of Western Ontario.

NOTICE

The January Session of the Council of the Municipal Corporation of the United Counties of Stormont, Dundas and Glengarry will meet in the Council Chambers, County Buildings, Cornwall, on Tuesday, the 17th day of January, A.D., 1939, at 2 o'clock p.m. pursuant to statute.

A.K. MacMILLAN,
County Clerk.
County Buildings.

MRS. NETTIE STRADER

News of the death of Mrs. Nettie Strader which occurred at the home of her son, Angus B. Strader at Cornwall on Monday, Jan. 2nd, was received with deep regret by many friends in this district.

Mrs. Strader had been an invalid for the past 15 years and had been confined to her bed during that time. A woman of pleasing personality, she was beloved by all who had the pleasure of her acquaintance.

Deceased was formerly Nettie Cook, eldest daughter of the late James Cook and his wife Lavina Strader and was born in the Strader Hill vicinity about sixty eight years ago. In 1893 she married John Strader of Strader's Hill who predeceased her by about thirty years.

Mrs. Strader spent most of her life in the Strader Hill district where she was born. About 15 years ago she moved to Iroquois where she operated a small grocery store until last October, she went to live at Cornwall with her son and daughter-in-law, where she died.

She is survived by her one son, Angus B. Strader of Cornwall, her daughter-in-law, Mrs. Strader, two grandsons, Charles and James D. Strader of Cornwall, two brothers, Arthur W. Cook of Holland, Man., and Stirling Cook of Sacramento, Cal., one sister, Mrs. J.S. Crawford of Rensselaer Falls, N.Y.

The funeral was held at her late residence in Cornwall on Wednesday at 1.30 p.m. Many friends in this district join in extending sincere sympathy to the bereaved relatives.

ODD FELLOWS SPONSOR EUCHRE PARTY AND BALL ON NEW YEAR'S EVE

About 200 persons attended the New Years Ball sponsored by the Odd Fellows of Lodge 349, Williamsburg, held in their hall at Williamsburg on Friday evening, Dec. 30th. Euchre was enjoyed during the first part of the evening, later the Williamsburg Corn Huskers, furnished music for dancing which all thoroughly enjoyed until near mid-night. Refreshments were then served by the gentlemen. At the close of the evenings programme, Mr. Lyle Schell voiced the appreciation of the guests to the Odd Fellows and to all those who were responsible for the pleasant evening and in closing his remarks wished all a happy New Year. Mr. C.T. Brown in reply thanked Mr. Schell for his remarks and all those who had helped to make the evening a success, especially the committee in charge.

ALBERT BECKER

A gloom of sorrow was cast over Williamsburg and surrounding district on Thursday Dec. 22, when it became known that Albert Becker had passed peacefully away at his home, after an illness of only 15 days, with a stroke of paralysis, and the announcement of his death was received with much regret by his many friends.

The late Mr. Albert Becker was born at Boucks Hill 71 years ago where he lived most of his life. Mr. Becker was a carpenter and a contractor, the eldest son of the late Mr. Harvey Becker and his wife, Jane Lane. In addition to his widow, he leaves one daughter, Mrs. Florence McElliott of Detroit, eight grandchildren and one great grandchild; one son, Charles R. Becker, predeceased him 14 years ago; also surviving is one brother, Wm. Becker and two sisters, Mrs. Mary Bouck of Elma and Mrs. Margaret Lytle of Ogdensburg.

The funeral took place from his late residence to the United church on Dec. 24, and was largely attended.

The service was conducted by his pastor, Rev. Adey, assisted at the house by Rev. Cronmiller. The remains were interred in the family plot at Boucks Hill.

We join in extending our sincere sympathy to the wife. Pall-bearers were Floyd Bouck, Ivan, Dougherty, Oscar Lane, Wilson Mattice, Lester Watkins and Earl Watkins.

Bert's gone, oh how we miss him,
How we miss him none can tell.
But 'tis God that has bereft us,
He can all our sorrows heal.

BOARDERS WANTED

Accomodation for one or two boarders in private home. Large, warm, bright room; walnut suite with inner-spring mattress. All modern conveniences. Garage. Apply to

MRS. ED. HAWKINS,
Next to Lutheran Parish Hall.

R. F. Baxter
Authorized
WESTINGHOUSE
DEALER
Come In and See and Hear
The New Presto-Matic
WESTINGHOUSE RADIO
Let Us Service Your
RADIO
ALL WORK GUARANTEED
Graduate of
Radio College of Canada
Phone 72

Hockey news

MORRISBURG JUNIORS OPEN SEASON WITH SPENCERVILLE

In the first game of the St. Lawrence Junior Hockey league schedule played here Tuesday night, Spencerville defeated Morrisburg 6—4. The home town boys turned in a fast, clean, brand of hockey and though the score was high, both teams had to fight for every goal. Spencerville showed by their tricky plays that they had the benefit of more practice than the local squad.

The boys deserve more support than they had. You can't expect a discouraged team to win and the best way to discourage a team is not to support it.

The goal getter for Morrisburg was Les Foulds, who dented the twine twice. Once in the first period, on an assist from Coons and the other in the third period on assists from Martin and "Jitters" Smith. Bill Coons scored in the second period and R. Reid in the third on an assist from B. Coons.

Baker (2); Tripp, Perry, McElroy and Workman got the goals for Spencerville.

Jimmy Sims refereed. No penalties were given.

The lineups were as follows:

MORRISBURG:

Goal, H. Myers; Def. G. Coons, S. Martin; Centre, W. Coons, Wings B. Millward and L. Foulds; Subs: S. Hutt, D. Gamble, C. Eamon, R. Smith, R. Reid, Coach H. Snyder.

SPENCERVILLE:

Goal, H. Steek; Def. D. Baker, and T. Perry; Centre H. Tripp, Wings, B. Cooke, M. Barnard; Subs G. MacElroy, G. Workman, J. Hoy, M. Benway, Coach J. Jobin.

In the game played in Iroquois on Tuesday night, between Iroquois and Cardinal, Iroquois came from behind in the closing minutes to beat Cardinal 4—2.

The Juvenile game scheduled for the evening was not played.

IROQUOIS MASONIC LODGE OFFICERS ARE INSTALLED

Friendly Brothers' Lodge A.F. and A.M., No. 143, G.R.C., of Iroquois, on Tuesday evening installed their worshipful master and invested the other officers at the Iroquois lodge room. The officers are: W.M. Wor. Bro. Charles Doran; I.P.M., Wor. Bro. Irvine Payne; J.W. Bro. Roland Mustard; S.D. Bra. Basil Glover; J.D., Bro. Ray McCaslin; chaplain, Wor. Bro. Fred Everett; treas., Wor. Bro. Dr. W.J. Armstrong; Rt. Wor. Bro. Herman H. Hamilton; I.G. Bro. Roy Tousan; S.S. Bro. Keith Strader; J.S. Bro. C.A. McRobie; organist, Bro. Harry D. Knox; D. of C. Rt. Wor. Bro Dr. Charles Haley; tyler, Bro. John W. Marcellus; auditors, Wor. Bro. James Safford and Bro. C.K. O. Cameron.

MISS M. CUMMINGS WEDS MR. WILFRED BLAINE

A wedding of interest was solemnized this week when Miss Madeleine Cummings, daughter of Mr. and Mrs. Carmen Cummings of Mountain, was united in marriage to Mr. Wilfred Blaine, son of Mr. and Mrs. Joseph Blaine of Kerrs Ridge.

The ceremony was performed by the Rev. Donald Morrison, of Avonmore, former pastor of St. Andrew's United church, Hallville, of which the bride and groom were members. The bride looked very charming in a fitted, high collared dress of hunters green. With it she wore a velvet toque of the same shade, and black accessories. They were attended by the bride's sister, Miss Jean Cummings, and the bridegroom's brother, Mr. Albert Blaine. Immediately after the ceremony, Mr. and Mrs. Blaine left on a trip to Montreal, and Quebec. On their return they will reside in Kemptville.

Beckstead & Rae

Fresh Side Pork, per pound	19c
Trimmed Pork Chops, per pound	25c
Rib Stew, 3 pounds	25c
Fresh Sausage, pound	15c
Fresh Hamburg, 2 pounds	25c
Shoulder Chops, pound	19c
T-Bone Steak, pound	20c
Quaker Oats, plain, lge. package	23c
Cooking Apples, 6 pounds	25c
Red Onions, 7 pounds	25c
Grapefruit, 6 for	25c
White Beans, 6 pounds for	25c
Lemmonia for Lemon Biscuits, pkg.	18c
Work Socks, pair	25c
Work Gloves, lined, pair	25c

LEAVE YOUR ORDER FOR WOOD

WEEK-END SPECIALS—
Clark's Pork and Beans, 21 oz. tins, 3 for 25c
DeLuxe Jelly Powders, any flavor, 6 pkgs. 25c
Clark's Soup, Tomato or Vegetable, 2 tins 15c or 85c doz.

JANUARY CLEARANCE SALE

AT REDUCTIONS OF 25 Per Cent.

EACH ARTICLE IN THE STORE IS REDUCED 25 PER CENT

BUY FOR ONE DOLLAR and PAY 75c.

MAX SHERMAN

Phone 178 : : Morrisburg, Ont.

We have been complimented on the exceptionally high quality of our American Anthracite Coals. Present prices on Nut and Stove, $14.50. We have late shipments of Scotch and Russian, $16.50 per ton. Also No. 1 Welsh Buckwheat, $13.00.

R. G. FETTERLY

(Successor to Alex Shannette)

OFFICE AT MY RESIDENCE : TEL. 20.

MORRISBURG CHURCHES

LUTHERAN CHURCH

Rev. A. Buehlow, B.A.
1st Sunday after Epiphany
St. Paul's—
10.00 a.m. The service.
"The Light of the World
11.00 a.m. Sunday school
7.00 p.m. Vespers.
"Worship of the Wise M
MONDAY, 7.00 p.m.—
Confirmation Class.
Monday, 8 p.m. Luther
Tuesday 8 p.m. Willing
at the home of Mrs. Georg
chie.
Thursday, 8 p.m. The
St. John's—
Sunday, 1.45 The service
2.45 Sunday school.
Tuesday 8 p.m. Luther L

UNITED CHURCH OF C

Rev. R.D. Smith, B.A.,
Sunday, January 8th.
10.30 a.m. Morning Worship.
11.30 a.m. Sunday school.
7.00 p.m. Evening Worship.
"Wait on the Lord: be of good courage, and he shall strengthen thine heart: wait, I say, on the Lord."

United Church Notes

Next Sunday at the morning service Rev. R.D. Smith will preach upon the theme "What is Faith." In the evening he will deal with the subject "Looking at the World."

On Monday evening the Young People will meet at 7.30 o'clock.

Tuesday evening at 7.30 o'clock the first meeting for 1939 of the Men's Association will be held. A very interesting programme will be presented. Slides of the Ontario Agricultural College of Guelph will be shown and a short talk given by Mr. Donald Robertson, a graduate of O.A.C. Mr. Graham, the Agricultural Representative will also be present. All the men are urged to be present.

On Wednesday evening at 8 o'clock a meeting of the Official Board will be held in the Ladies Parlour of the church.

The services of Mr. F. Johnston organist of Winchester United church have been secured to train the United church choir. In order to do this Practice Night has been changed to T hursday at 7.30 p.m. Mr. Johnston is well qualified and should make a real contribution to the musical life of the church.

The Canadian Girls in Training Groups will meet on Wednesday evening at 7 p.m. All girls kindly note change in evening.

ANGLICAN CHURCH

Rev. G. Oliver Davies, B.A., Rector
1st Sunday after Epiphany.
St. James church—
8.00 a.m. Holy Communion.
9.45 a.m. Sunday school.
11.00 a.m. Matins and Litany.
7.00 p.m. Evensong.
Holy Trinity Memorial church—
2.30 p.m. Evensong.
The annual vestry meeting of St. James church will be held in St. James Parish Hall on Monday evening at 8.00 p.m.
The annual vestry meeting of Holy Trinity Church will be held in the church basement on Tuesday evening at 8.00 p.m.

KNOX PRESBYTERIAN CHURCH

Rev. Jenkins Burkholder, Minister.
Services Sunday Jan. 8
11.00 a.m. Elements in the Character of the Bethany Sisters.
7.30 p.m. Freedom through the truth.
Visitors heartily welcome.

FOR SALE

2 Buggies and 2 Cutters. Will sell cheap.

apply at
FRANK CASSELMAN'S
5 Miles East of Morrisburg.
cp

NOTICE TO CREDITORS

NOTICE IS HEREBY GIVEN, that all persons having claims against the Estate of John A. Beckstead, late of the Township of Williamsburg, in the County of Dun[illegible] farmer, deceased, who died [illegible] about the Third day of August, [illegible] are required to forward their cla[illegible] duly proved, to the undersigned, [illegible] or before the 31st day of Janua[illegible] 1939, and in default thereof and [illegible] mediately after the said 31st da[illegible] January, 1939, the executors of [illegible] said Estate will proceed to di[illegible] bute the assets of said Estate, hav[illegible] ing regard only to the claims of which they then shall have had notice, and the said Executors shall not be liable for the assets, or any part thereof, to any person or persons of whose claim notice sha[illegible] not have been received at the t[illegible] of such distribution.

DATED this 30th day of [illegible] A.D., 1938.

MAHLON MERKLEY,
FRANK MERKLEY,
Executors, Estate John A. Beckstead, R.R. Williamsburg, Ont. cc

NOTICE TO CREDITORS

IN THE ESTATE OF AM[illegible]DA ELIZABETH ROBSON, [illegible]sed.

ALL PERSONS hav[illegible]ms against Amanda Eliza[illegible]son, late of the Village of W[illegible]urg, who died on June 2n[illegible] are notified to send to the undersigned on or before the 21st day of January 1939, full particulars of their claims After the said date the Administrator will distribute the assets of the said deceased having regard only to claims of which he shall then have notice.

Dated December 21st, 1938.

R.H. ARMSTRONG,
Morrisburg, O[illegible]

The Morrisburg Leader

MORRISBURG, ONTARIO, FRIDAY, JANUARY 6th, 1938 — 39

$1.50 PER YEAR.

HABACURE

HAM-BACON CURE

Cures and Flavors in One Operation.

FLOUR

...our, 98's 2.50
..... 2.20

FEEDS

..... 1.15
..... 1.20
..... 1.30
..... .95
..... 1.50
..... 1.45
..... 1.45
..... 1.20
..... 2.10
..... 1.40
..... 2.10
..... 1.90

POULTRY FEEDS

...ying Mash 2.40
...ying Mash 2.25
...n Wheat 1.20
..... 1.40
..... .95
..... .95

...SBURG FEED & PRODUCE Co.

...SBURG, ONT. Phone 88

...ROSS CUT SAWS

...harp with a thin back, and razor like blade, Just the right length—5½ feet. With or with- a special Low Price that is sure to please you.

...ND EASY CUTTING, SWEDISH WEB SAW FRAMES AND BLADES

...vs come in 36" and 48" blade, are very fast ...light running, requiring little set. One man can ...k of two with greater ease. These bush saws ...g more popular every day, and are inexpensive

...CHOPPING AXES

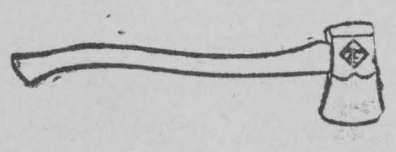

...of our Fine Axes, you can chop and chop, and ...isfied each day. Axes at low prices, but none so ...heap as our Blue Black Hand Forged and ...ck Diamond Axes. These two leaders are real ...s.

CIRCULAR SAWS

...ston's, the noted makers of High-Grade Saws. ...er, 1⅜" & 1½" Arbor. **Special Low Price.**

The Old

...table Shovel

...t be getting the Worst for Wear. See Our new ...g Socket Handle Stable Shovel, 11 x 14 inch ...le, light and strong. Priced as low as 79c.

...H. BRADFIELD & CO.

The Hardware ...re

Pho...

CHAUNCEY DUMOND MacELROY

(Contributed)

The late Chauncey Dumond MacElroy, who passed away at his home in Morrisburg after a brief illness, on Friday Dec. 30, 1938, was born in Central New York State. Early he left home to attend school and afterwards took courses at a Normal School and also at Cornell University where he fitted himself for the teaching profession. For some years, he was Principal of the New Rochelle Public and High schools. Then came a period of thirteen years in business. Eventually he resumed his teaching in the New York City School System, being head of one of the Departments of Science and History. He, with his wife, Dr. Marie, lived in a beautiful old Colonial home in Mount Vernon, N.Y., for eighteen years.

Five years before retiring from his school work he purchased the splendid residence in Morrisburg, built by the late Dr. Sherman and afterward owned by the late Wm. Meikle, Sr. Here he has happily lived during the past fourteen years.

Besides his widow he leaves a beloved sister, Mrs. Florence M. Adams of Binghamton, N.Y., a nephew of New York City and a niece at Oneonta.

The deceased was a fine spirited and deeply cultured gentleman, in every sense of the word. He possessed a well-selected library, the volumes of which were his familiar friends. His knowledge of literature was wide and deep. He spoke immaculate English, and had much exact knowledge ever at his command. He had artistic ability, which enabled him to appreciate the works of the masters. Gentle in his manners, he had a deep hatred of human wrongs and loved social justice. Those who were privileged to enjoy the inner circle of his friendship, found him always sincere and warm-hearted. In religion he thought his way through, to a position that was simple and real in faith and life.

The funeral service was held on Monday Jan. 2, 1939. at 1 o'clock afternoon at the house. The Rev. Jenkins Burkholder, of Knox Presbyterian Church, conducted the brief service. Miss Frances Smith sang "Crossing the Bar," and "when on My Day of Life the Night is Falling." Interment was in the family plot in Brockville cemetery.

MINUTES OF COUNCIL

The first meeting of the Council for the year 1939 was held in the Town Hall on Tuesday, Jan. 3rd, (Monday being a holiday) at 11.00 a.m.

The returns laid on the table having shown the following gentlemen elected and they all being present, took their seats having made the necessary declarations of Qualifications for office.

Reeve, Fred H Broder, Councillors, James E. Christensen, John A. Harback, Richard Morash, James R. Reddick

Moved by Mr. Harback, seconded by Mr. Christensen, that F.R. Chalmers be Clerk at a salary of three hundred dollars. Carried.

Moved by Mr. Christensen, seconded by Mr. Harback, that Andrew McLatchie be a member of the board of health. Carried.

Moved by Mr. Harback, seconded by Mr. Reddick, that Matthew Campbell be a member of the Board of Education for ensuing term, 1939-40-41. Carried.

Moved by Mr. Christensen, seconded by Mr. Morash that Irwin Hilliard, K.C., be Town Solicitor. Carried.

Moved by Mr. Christensen, seconded by Mr. Reddick, that William Heagle be Weed Inspector. Carried.

Moved by Mr. Christensen, seconded by Mr. Morash, that Earl Phillips be superintendent of waterworks and caretaker of the Electric Plant on Canal bank, at a salary of sixty dollars a month. Carried.

Moved by Mr. Christensen, seconded by Mr. Morash

That Clare Biccum be Constable at a salary of sixty-five dollars per month. Carried.

Moved by Mr. Christensen, seconded by Mr. Morash, that the Reeve be appointed Relief Officer for one month to have as assistant a different councillor for each week. Carried.

Moved by Mr. Harback, Seconded by Mr. Morash, that Messrs. Christensen and Reddick have charge of streets, sidewalks, and sewers, carried.

Moved by Mr. Harback, seconded by Mr. Christensen, that Messrs. Harback and Morash have charge of water-works, Fire Department, Police Department, and Property and Messrs. Broder and Christensen be Committee on Finance. Carried.

Moved by Mr. Christensen, seconded by Mr. Harback, that this council do now adjourn until 8 p.m. tonight. Carried.

Adjourned meeting of Council held in the Town Hall, Tuesday, Jan. 3 at 8 p.m.

Members all present.

Moved by Mr. Harback that the minutes of previous meetings as read be adopted and signed by the Reeve and Clerk. Carried.

...aw was passed for the pay... ...orders and accounts.

Mr. Christensen, secon... Reddick that the posit... ...tren...

per year. ...rried.

Seconded ...

That Fre... Lapierre ...

REV. FR. JACK DESROSIERS DESCRIBES LIFE IN CHINA

We received this week, a letter from Mr. John DesRosiers, of Windsor, who enclosed a copy of the first communication received from his son Rev. Fr. Jack DesRosiers, of Shanghai, China. Fr. DesRosiers is the nephew of Miss Martha DesRosier, and Mrs. Agatha LaVallee, of Morrisburg, with whom he spent a great part of his time, prior to his departure for the Mission fields of China.

The letter is published as received.

St. Columban's Missions,
287 Rue Maresca,
Shanghai, China.
November 20th, 1938.

Dear Mother and Dad:

Yes, at last we are safely landed here in Shanghai and getting settled down. We docked last Tuesday morning and since then have been doing a little running around, getting acquainted. I would have written before, but thought I may as well wait a few days so I could tell you a little about the place. Then too, a letter written a few days ago would not reach you any sooner anyway. I think this one will get away on the



Empress of Asia on her return voyage leaving here on the 29th, and speaking of the "Empress" takes me back to where I left off as we were pulling into Yokahama.

In that last letter I gave you a very brief account of the trip over, promising to enlarge on it later. I shall try to do that now, yet, really, outside of the weather conditions as I gave them to you, I hardly know what to say. It was a grand trip. I enjoyed it very much. Joe and Bob and I shared a state-room together, while Stan and John Douglas had one across the way from us. We were on the C deck (tourist), down near the water-line, but in the rough weather it seemed to ride easier down there than up on the higher decks. I was able to sleep well every night, didn't fall out of my bunk or anything. There was a great bunch of people on board with us of course, along with the Canadian priests and two Grey Nuns, we were a good crowd in ourselves. We all soon got acquainted with our fellow tourist passengers in the lounge at dinner etc. and up on deck it did not take long to meet many of the first class passengers. And, now, I was thinking maybe it would give you a better idea of things if I gave

(Continued on Page 4

MORRISBURG HYDRO ELECTRIC COMMISSION MEETING

The inaugural meeting was held in the Town Hall on Tuesday evening in conjunction with the municipal Council.

Messrs. J.H. Meikle, F.H. Broder and Alex Shannette took declaration of office before the Clerk of the Corporation. No official appointments were made. The adjourned meeting was held the same evening at the office of J. Miles Whittaker,

Moved by Fred H. Broder, Seconded by Alex Shannette, that J.H. Meikle be appointed chairman of the Commission. Term of office of the two commissioners was arranged as follows: J.H. Meikle, two year term Alex Shannette, 1 year term.

Moved by F.H. Broder, seconded by Alex Shannette, that J.M. Whitteker be appointed Sect.-Treas. at a salary of $480 per year. A resolution was passed that the salary of a metre-reader be placed at $15 per month for reading of metres and delivering bills.

A resolution was passed that the regular meetings of the Commission be held in the Sect.-Treasurer's office on the 1st Monday of each month at 7.00 p.m.

At the same meeting, D.J. Stitt was re-engaged as electrical superintendant at a salary of $1420. per year, also John Ritchie was appointed assistant at $70 per month.

Cameo Theatre
MORRISBURG

WHERE PERFECT SOUND IS FOUND

NEXT WEEK'S BIG PROGRAMME

Each Evening at 7.15 & 9.00. Each Afternoon at 2.30

MONDAY, TUESDAY — BIG DOUBLE PROGRAMME
Paid to Dance
—also—
Speed to Spare
TWO GOOD PICTURES
UNIVERSAL NEWS REEL.

WEDNESDAY, THURSDAY — ERROL FLYNN and OLIVIA DeHAVILLAND
— in —
Four's a Crowd
—with—
PATRIC KNOWLES, ROSALIND RUSSELL, and HUGH HERBERT.
—also—
"IDENTIFIED"—FLOYD GIBBONS TRUE ADVENTURE SERIES
LARRY CLINTON AND ORCHESTRA

FRIDAY and SATURDAY — JANE WITHERS
—in—
Keep Smiling
—also—
THE THREE STOOGES in "TASSELS IN THE AIR"
SCRAPPY CARTOON
FOX MOVIETONE NEWS

NOW PLAYING — THE LANE SISTERS IN
FOUR DAUGHTERS

"AT THE OLD STAND"

MILLFEEDS

We quote delivered:

BRAN 1.15
SHORTS 1.20
MIDDLINGS 1.30
GLUTEN 1.45
SCREENINGS ..... .90
BARLEY MEAL 1.35
HOMINY 1.45
OIL CAKE MEAL 2.15

FLOUR

PURITY FLOUR IN REGULATION STYLE MILK PAILS
Per Pail $1.10

JOHN DAIN
..PHONE 39..

The M. F. BEACH Co., Ltd.
WINCHESTER
Operating continuously since 1856

Manufacturers and Dealers in Sash, Doors, Interior Trim, and all kinds of Building Material

Order your Storm Windows and Doors for the approaching winter and save the cost in fuel.

Special attention given to high class work, such as stairs, built in Kitchen Cabinets, Clothes Closets of Aromatic Moth Proof Tennessee Cedar, and various other lines which we will be pleased to quote on application.

FOR SALE

Two Good Dairy Farms ...

1939 - JANUARY - 1939						
SUN.	MON.	TUE.	WED.	THU.	FRI.	SAT.
1	2	3	4	5	6	7
8	9	10	11	12	13	14
15	16	17	18	19	20	21
22	23	24	25	26	27	28
29	30	31				

VOLTAIRE: "I wholly disagree with what you say, but I will defend to the death, your right to say it."

§ THE WORLD IS CHANGING FAST.

It was that optimistic and unusually wise old Roman, Marcus Aurelius, who had few of the characteristics of a standpatter because he saw clearly that "changes are constantly renewing the world."

That being true, it is evident that we are going to have a nice, fresh, new, modern, down-to-date world in which to live and work. We are living in an age of whirlwind changes which, we persist in believing are the changes of rapid growth.

We smile at the statement made in 1884, by Henry L. Ellsworth, United States Commissioner of Patents: "The advancement of the arts, from year to year, taxes our credulity and seems to presage the arrival of that period when human improvement must end."

Two years later, in 1886, a famed economist of that period, said that "what is strictly necessary has been done, oftentimes to superfluity .... there may be room for further intensive, but not extensive, development of industry in the present era of civilization."

After that came telephones, electric lights, trolley cars, gasoline, rayon, airplanes, radios, linotypes, plastics, alloys, motor cars—inventions and discoveries that changed the world, created millions of jobs for millions of men and women, enriched mankind immeasurably and created for us and our boys. In the face of the facts presented by the past, are any of us so short-sighted, so lacking in faith and vision as to doubt the continuance of human improvement?

What changes are in store for us during the next decade? Only a daring prohpet would venture a guess even for this limited period of time. All we know is that those in authority must be prepared to change rapidly, like a commander on the bridge of a ship in a gale.

Ballots vs. Bullets

The story is going the rounds of Vancouver of the German traveller who was astonished to find that in Canada there is actually an officer of the Crown as the Leader of the Opposition.

"You mean to say," he ejaculated, "that this man is actually appointed to oppose the government?" "Yes, he is."

"And he is paid for it?" "Certainly."

"Mein Gott, in my country we would shoot him."

And there he symbolized the fundamental difference in conception between a Democracy and a Dictatorship.

For Aye

"What, giving again?" I asked in dismay
"And must I keep giving and giving away?"
"Oh, no," said the Angel, piercing me through,
"Just give till the Father stops giving to you."

§ SPARE ROD—SPOIL CHILD.

"Did you ever get a licking from your father? And if you never had, do you think you might have been a better man?" asks the Cobourg Sentinel-Star.

Very pertinent questions, indeed. But it is unusual to come across a man approaching middle age who has never been spanked. If it is right that he should have escaped the switch, then he must have been a model boy—or his father was a man who believed other methods more effective.

No philosopher has had so much influence on the thinking of the Western world as Solomon—leaving aside the Divine, of course. No thinker or writer has swayed opinion so powerfully as has done the great solon of Israel. He must have had marvellous experience with children. The records tell us definitely about his huge household of wives, but omit any calculations as to the number of children in his nursery. We cannot tell, but it seems perfectly safe to say that no man in mediaeval times, or since then, has been the acknowledged father of so many youngsters as he must have had.

What did Solomon say? Here it is, plainly set out: "He that spareth his rod hateth his son, but he that loveth him chasteneth him betimes."

There you are. If you are so inclined you can call Solomon's rod symbolical and take it that he meant punishment in any form that that very wise man considered most likely to be effective in correcting a wayward child.

Without allowing ourselves to be mixed up in any argument on the subject of parental discipline in the school or in the home, or getting into a discussion upon the merits of this or that method in general or what should be done in particular cases, there are some facts that can be cited from statistics which show what happens when errant youth is not rigidly disciplined, in some way or another.

§ XMAS CARDS REVIVE MEMORIES.

Some people fail to see a great deal of use in the millions of cards that are sent out to convey the greetings of the Yuletide season. They think that people receive so many of these that they pay little attention to any of them, so the whole represents a waste of money and effort. But friendship is a precious thing, and it is something that is renewed from time to time. You can't go off and leave it and never exercise any of its activities and expect it to survive. The years pass by silently and swiftly, and each can realize that much has dropped out of his life. Friends with whom you once felt a close tie have become mere acquaintances.

The little Season's greeting card is one means of bridging this chasm. When you receive one from some friend who lives far away, it proves that person has not forgotten you. You know that in that mind there is a little corner where memories of you still live. It is a heart-warming experience to look over these souvenirs and to think of days gone by, and to feel these relations left their impressions behind them and that these impressions still live.

Not So Good

"How do you like your radio, Sandy?"

"Well, it's aw richt to listen to, but those bulbs are no so guid to read by."

A braggart is one who puts his feats in his mouth.

The Ottawa Spotlight

Trade Treaty with United States Now in Operation

Ottawa, Jan. 3rd—At the opening of the year the trade treaty between Canada and the United States came into operation. It is expected that this new treaty widening the channels of commerce between the two countries and the new trade pact with which it is allied between the United Stats and the United Kingdom will in time fully prove their value by stimulating trade among the three great English speaking countries on a wide front. It is also naturally hoped that the pacts will prove a salutary example to the world at large.

There can be little doubt that substantial benefits should accrue in the new year to Canada's fishing industry, to livestock producers, to the lumber trade and to other industries affected by the reductions in American tariffs. There is of course certain to be a lot of discussion and opposition criticism of the terms of this treaty, as well as reductions in British preferences involved in the Anglo-American treaty, in the early days of the session which opens on the 12th of this month. The treaty will be presented to parliament for approval. It is contended by supporters of the new treaty that aside from the general effect it will have of increasing trade between the two countries it will materially aid primary industries in this country, and that the British preference while curtailed in some respects is not by any means a dead letter and remains a pillar of the trading policy of this country.

Year End Reviews

At this time reviews of 1938 and forecasts fer the coming year are being issued by industrial and political leaders. These reviews cover all main phases of Canada's economic life. It is clear that Canada's trade and industry, strongly influenced by conditions in the United States have to a large extent followed trends in that country. The recession of the latter part of 1937 in the United States was felt in Canada but not so sharply as in the United States. Similarly signs of improvement as 1938 advanced were less rapid in Canada than the United States. Canada has not of course had the unstabilizing influence of the economic experiments of the New Deal In general Canadian business as the year begins seems to be looking to the future with genuine if restrained optimism. So much however depends on the European situation. There can be no general lowering of trade barriers while countries, obsessed by the war complex, feverishly endeavor to make themselves self-sufficient economically. International trade cannot flourish in such an atmosphere. Of course the industrial welfare of Canada as of other nations and the restoration of industrial confidence here as elsewhere in the world depend on the success of the "pacific" nations in keeping the international situation in control. Subject, however to the depressing effect of international uncertainty, industrial Canada is moving forward on an even keel. Among the encouraging factors of 1938 which increase confidence for the future, have been the steady expansion of the mining industry, good crops in the West, although the beneficial effects of the crops suffered from low commodity prices, a favorable balance of international trade of 250 to 260 million dollars, and some improvement in the building trades.

The Session

The snow covered slopes of parliament hill are almost deserted these days. It is a pre-sessional and holiday lull, but a few members of parliament have already put in an appearance and soon they will all be arriving for what is likely to be the last session of this parliament. Behind the scenes final preparations are being made for the legislative program.

There are several reasons why this session will stir the interest of the members and the country. The King and Queen will arrive in May and make a three weeks' tour of the Dominion. It is the first visit of any reigning sovereign of the empire or commonwealth to the Canadian nation. The session will either be prorogued before their majesties arrive or will be adjourned during the visit. This being likely the last session the parties in the house will be girding themselves for the coming election campaign. Issues are likely to become clear cut and debate will acquire an edge. Discussions of Canada's problems, domestic and foreign, will be sharpened. Since last session there has occurred the Czechoslovakian crisis, and as shown in the Lima conference the Western hemisphere has been rudely shaken from its feeling of relative security by the threat of totalitarian inroads in Latin America Canada's policy both as a member of the British Commonwealth and as a state situated geographically in the Western hemisphere will be fully discussed. Defence measures will doubtless loom large in debate. There will be the unemployment relief measures. It has been suggested that thre will be a large works program. There will be the ever present railway problem. Canada will doubtless watch with interest the steps which president Roosevelt is likely to take towards a solution of the American railway problem following the report he has just received from a transport investigating commission. There is so much in common in the railway situation in the two countries, that the action to e taken by the United States government may offer a valuable lead. Dr. Manion, the new leader of the National Conservative party will be introduced to the speaker of the house of commons. His speeches in the house and his attitude on Canada's problems will be followed with interest, as he will lead his arty in the next general election. The trenchent voice, balanced judgment of Mr. Bennett, former Conservative leader will be missed from the debates this session.

What cap can you never put on your head?—Kneecap.

LORD STRATH
TO YO
Lord Strathco
ing advice, to y
tent with your
fitting yoursel
higher. Do not
are. Be satisfie
grumbling and
want to get high
tion, only cheer
bring you there;
help you an inch
ally depends
yourself, and is
make it; I would
this fact upon yo
yourself; don't
friends to use t
your behalf; do
help of others.
tunity is a great
to some men mo
others. But ther
does not visit at
other, and if you
it, and have not
come it, that is y
are the loser.
we call genius, I
man is able to d
other, provided
presents itself and
with good health.

FIRST PERSECU
When Christian
pharmacists away
day indulged in a
so they could carry
ness of healing the
avoid persecution,
something that stil
modern confreres
tions, according to
The Ontario Colleg
"What does the
cross on its tail re
at the beginning
Prescriptions and in
dow displays?"
Dean Hurst says
this question reveal
tion of religious m
lined to-day had its
ancient Rome wh
were forbidden to
professions. They
logical symbol of the
ter at the head of
scriptions and medi
to indicate that out
they conformed to t
gion.
This interdiction la
fourth century when
reign of Julian the
Christian was permitt
Roman schools. Afte
became firmly
Europe use of this
long after its signific
lost to memory. To
casual passerby realiz
bol which assures him
be skilfully attended
trained pharmacist
ters a drug store
physician's prescription

NOW EVERY WEEK—
PAGE CROSSWO
This giant Crossw
the king-pin of all
will be a regular attra
Detroit Sunday Times,
starting with the Janua
Here is a puzzle whic
you busy for hours.

Great institutions ha
ginnings in great men.

1939 - CALENDAR - 1939

JANUARY

Sun.	Mon.	Tue.	Wed.	Thu.	Fri.	Sat.
1	2	3	4	5	6	7
8	9	10	11	12	13	14
15	16	17	18	19	20	21
22	23	24	25	26	27	28
29	30	31				

FEBRUARY

Sun.	Mon.	Tue.	Wed.	Thu.	Fri.	Sat.
			1	2	3	4
5	6	7	8	9	10	11
12	13	14	15	16	17	18
19	20	21	22	23	24	25
26	27	28				

MARCH

Sun.	Mon.	Tue.	Wed.	Thu.	Fri.	Sat.
			1	2	3	4
5	6	7	8	9	10	11
12	13	14	15	16	17	18
19	20	21	22	23	24	25
26	27	28	29	30	31	

APRIL

Sun.	Mon.	Tue.	Wed.	Thu.	Fri.	Sat.
						1
2	3	4	5	6	7	8
9	10	11	12	13	14	15
16	17	18	19	20	21	22
23	24	25	26	27	28	29
30						

MAY

Sun.	Mon.	Tue.	Wed.	Thu.	Fri.	Sat.
	1	2	3	4	5	6
7	8	9	10	11	12	13
14	15	16	17	18	19	20
21	22	23	24	25	26	27
28	29	30	31			

JUNE

Sun.	Mon.	Tue.	Wed.	Thu.	Fri.	Sat.
				1	2	3
4	5	6	7	8	9	10
11	12	13	14	15	16	17
18	19	20	21	22	23	24
25	26	27	28	29	30	

JULY

un.	Mon.	Tue.	Wed.	Thu.	Fri.	Sat.
						1
2	3	4	5	6	7	8
9	10	11	12	13	14	15
6	17	18	19	20	21	22
3	24	25	26	27	28	29
	31					

AUGUST

Sun.	Mon.	Tue.	Wed.	Thu.	Fri.	Sat.
		1	2	3	4	5
6	7	8	9	10	11	12
13	14	15	16	17	18	19
20	21	22	23	24	25	26
27	28	29	30	31		

SEPTEMBER

Sun.	Mon.	Tue.	Wed.	Thu.	Fri.	Sat.
					1	2
3	4	5	6	7	8	9
10	11	12	13	14	15	16
17	18	19	20	21	22	23
24	25	26	27	28	29	30

NOV

Sat.

ANCIENT CAPITAL GOES SKI MAD



Quebec City, Lac Beauport and the immediate surrounding areas are rapidly becoming the outstanding ski centres of Eastern Canada. Visitors from Canadian and United States cities are making their headquarters [illegible] world famous Chateau Fro[illegible] in ever increasing numb[illegible] are thoroughly enjoyi[illegible] the most f[illegible]

locale of the International Intercollegiate Ski Meet. New and thrilling runs have been cleared and this year Pauli Gstrein, outstanding ski instructor from the Austrian Tyrol and holder of an instructor's certificate from the [illegible]nnes Schneider school will be [illegible] teach the fine points [illegible]e.

[illegible] cannot only enjoy ski[illegible] Beauport equal to tha[illegible] here in Eastern Can[illegible] ski-ing

Frontenac, one of the mos[illegible] fortable large hotels in Ca[illegible] the social centre of this [illegible] French Canadian city an[illegible] vides an ideal headquarte[illegible] visitors whether they wish[illegible] to explore the interesting c[illegible] surrounding country or jus[illegible] a different sort of holid[illegible] the gay winter season.

The picture lay-out [illegible] famous tower of th[illegible] Frontenac against a [illegible] [illegible]ene. The skiers sho[illegible] [illegible]wer part of the pi[illegible] [illegible]out to take [illegible] of