WINCHESTER PRESS

VOL. 73. No. 12. WINCHESTER, ONT., THURSDAY, AUGUST 4th, 1960. PRICE 10 CENTS

Friday Night Shopping Up For Vote

Friday night shopping, to be or not to be?

That is the question which confronts Winchester business men when they meet at a special Chamber of Commerce meeting in the Town Hall next Monday night at eight o'clock.

One of the last larger towns in the district to accept Friday night opening instead of Saturday, there now seems to be a strong trend by Winchester businessmen to "give it a try."

The matter has come up for serious discussion on more than one occasion and the last vote that was taken, following a stormy meeting, saw the Friday night propoents narrowly edged by their Saturday night opponents 8-7. The change could come next Monday night.

Business men in the town have repeatedly noted during the past six weeks that "Saturday night shopping isn't like it used to be." If this is the general feeling among local business there seems little doubt that the traditional Saturday night shopping in Winchester has limited days.

Business people, or at least those that are in favour of swinging to the Friday night opening, feel that farm people will get used to the idea and eventually it will offer no inconvenience. At the same time the shut down on Saturday night offers business people a chance to gain a few extra and often needed hours on the weekend.

The trend, by the way, across the province is to Friday night shopping.

Roy Fawcett, president of the Winchester Chamber of Commerce, calls on a full turnout of members next Monday night to settle the question. A secret vote will be taken, he told The Press this week. "However, it is important that all business people show an interest in their home town by turning up at this meeting and taking part in the discussion and the subsequent vote," he said.

McDonald Clan Picnic Held At Park

The Duncan McDonald Clan annual picnic was held Sunday at the Winchester Park.

About 85 gathered for a five o'clock supper, and while the children enjoyed the swings and slides, the older ones enjoyed a good visit. After supper a short business meeting was held, presided over by President Roy Campbell of Ottawa, Dudley Craig of Winchester, vice president, and Mrs. Dawn McIntosh, secretary-treasurer.

A card was signed by all present to send to Mrs. Grace McPherson, of Kenmore, the eldest member of the clan.

The oldest member present was Mr. Robert J. McDonald, of Winchester, and the youngest member was Linda Grace Carkner, daughter of Mr. and Mrs. Keith Carkner, of Winchester, who was presented with a silver cup.

It was decided to send a donation of money to the Park Commission in appreciation of the use of the park and its facilities which were enjoyed by all present.

James Hughes 93 Years Old

One of Winchester's well known senior citizens, James Hughes, observed his 93rd birthday at his Ottawa Street home last Saturday, July 30th. Mr. Hughes is in failing health at the present time, but down through the years he has maintained a keen interest in this community. His friends wish for him better health and join The Press in congratulating him on this memorable anniversary.

$15,000 Blaze

SUSPECT ARSON IN FREELAND FIRE

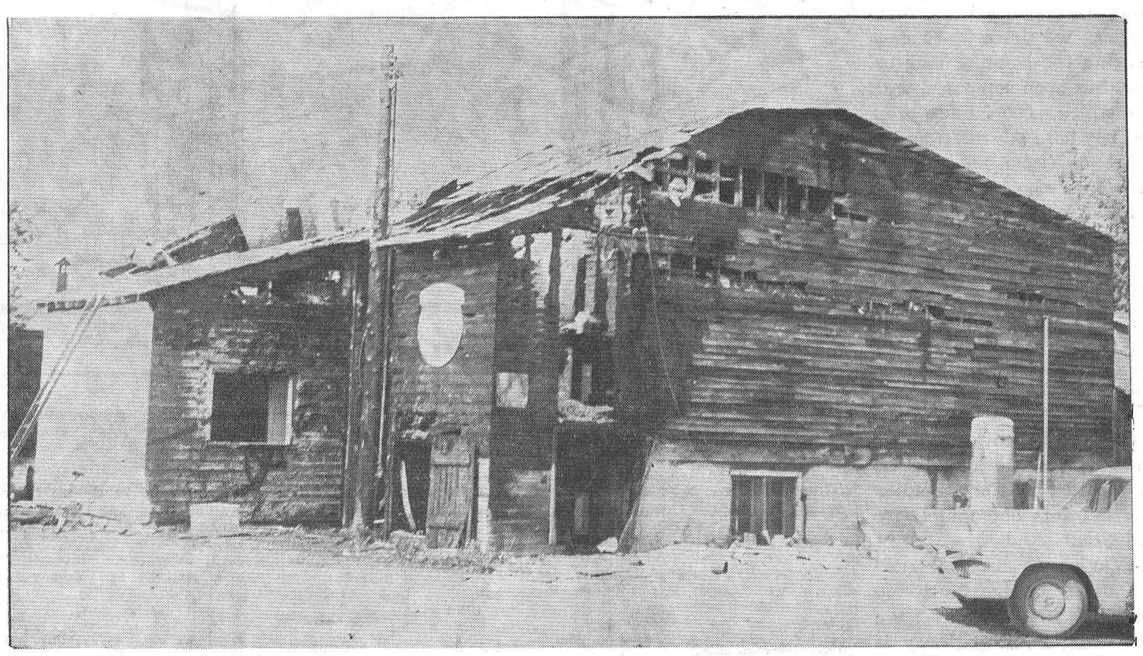

Aftermath Of Freeland Fire

The not so pleasant aftermath of the $15,000 fire which gutted the Freeland Egg Grading Station and poultry processing plant here last Friday morning is shown in the above picture. Arson is suspected as the cause of the fire and the Ontario Fire Marshal's office has been called in to investigate. It is known that the Freeland business had been threatened before the fire, and since the blaze it is reported that further threats have been made to Winchester home owners. Police and other officials are working overtime to bring the matter to a head as soon as possible.—*Press Staff Photo.*

Fire Marshal's Office Called, Probe Continues

A full scale investigation is taking place in Winchester this week as a result of the $15,000 fire which swept through a part of the Freeland Egg Grading and poultry processing plant here last Friday. The investigation, being conducted by the Ontario Fire Marshal's Office, local authorities and the police, is being carried out because there is strong suspicion that the fire was deliberately started. In all cases of suspected arson, or where the cause is not known, the Fire Marshal's office is notified and an investigation to determine the cause follows.

The Freeland fire broke out about four o'clock last Friday morning. The alarm was turned in by Mrs. Ray Cooke, who resides across the street. Mrs. Cooke had been up attending one of her children when she noticed flames shooting up the side of the Freeland building. Her husband rushed to the scene to remove a Colonial Coach Lines bus which was parked nearby. The bus was not damaged in any way.

Within minutes Winchester Fire Department was on the job under the direction of Fire Chief Steve Corry. With lots of water from the town's new water system, modern equipment to back them up, firemen fought the stubborn blaze for the next two hours and managed to contain it to the upper storey of the building. The east side of the building was saved by firemen and it is understood that the bottom portion, including some equipment, may not be damaged as much as first expected.

Even after the fire was brought under control about six a.m., blaz continued to break out periodically and firemen were kept on the scene with the small pumper throughout most of the day.

Doug. Freeland said that members of the staff had left the building in good order about 11 o'clock Thursday night. They had been preparing produce for the Ottawa market for delivery on Friday. Destroyed in the blaze were 200 dressed fowl and more than 200 cases of eggs which would have been delivered on Friday morning. The upper floor of the two storey building is completely gutted and the first floor also suffered severe damage.

Plans To Rebuild

The building was partially covered by insurance. Although it is not known definitely, the Press learned this week that Doug. Freeland, owner of the business, plans to rebuild and to carry on as soon as the probe by the Fire Marshal's office has been made. Headed by Roy Fawcett, president, a delegation from the Winchester Chamber of Commerce approached Mr. Freeland on Tuesday and offered assistance to him in the event that he decided to continue his business. He thanked the delegation for the interest shown and he said he hoped to rebuild as soon as possible.

OPP LENDING ASSISTANCE

More Police Protection Planned For Winchester

Provincial police have moved into Winchester to lend assistance to the village police department and extra police protection may be hired for night duty immediately, municipal council announced at Tuesday night's August meeting.

Decision to increase protection, if qualified help is available, was made as a direct result of the recent series of robberies, the suspected arson at the Freeland firm, and a number of threats that have been made in the town since the fire. Council members are well aware of the current outbreak in petty crime and they have been given the assistance of one or more provincial policemen courtesy of Inspector Reavely who heads the Provincial Police detachment in this Eastern Ontario area.

NEW STREETS

Monday night's busy session also saw Council take action in the extension of present streets in the village when it was announced that the town would proceed to bring Louise Street, between Fred and May streets, into shape. This street will be shaped and will be finished with a gravel base suitable for travel, Council said. Total cost, however, will be paid jointly by Hugh Eadie and Robert Bronson who own the adjacent building lots to the street. Fred street, Council said, would also be extended 500 feet west, or to the Christie boundary on the same basis of payment and when new homes were built in this location.

ROAD REPAIRS

As a result of the meeting Council inspected Winchester streets on Wednesday and it is expected that "some" spray and chips work will be carried out on the more travelled streets as soon as possible. Council hopes to spend $2500 on this work this year and added to the repair work of Cornell Construction, the outlook for local streets is now better than at any time this year. This is part of a program which Council hopes will see all streets in the village paved with spray and chips within the next year or two. However, it was emphatically stated that for the present time only the streets with the heaviest traffic would get the spray and chips treatment with a possibility of one or two other streets coming in for this type of work at the same time.

To bring sidewalk conditions up to par in the station area, Council has decided to petition the Department of Highways to rebuild the sidewalk which runs parallel to Highway 31, from the Hydro transformer station to the end of the sidewalk or the CPR driveway.

Municipal accounts totalled $5,649.65, Hydro, $3,998.08, and Water, $521.24. A grant of $100.00 was made to Winchester Public Library.

Reeve John Fader presided at the session, which was attended by all members of Council and the clerk-treasurer.

The fire department report of Frank Gannon said that all equipment and machines were in good shape and Council intimated its satisfaction with the work of the volunteer brigade at the Freeland fire.

Makes Bid For Ontario Police College

Winchester has joined the long list of municipalities who want the proposed Ontario Provincial Police Training College.

Clerk C. R. Robinson was instructed to write the Department at Toronto asking that this village be considered as a possible site for the new college.

Council feels that Winchester with its strategic location and available sites, would make an excellent centre for the new college. This, coupled with the thought that there are presently no federal or provincial projects underway in this village, may help in bringing the police college to this town.

Named President Cottage Owners' Association

Robert Vice, of Winchester, was elected president of the Cottage Owners' Association of Island No. 1, Ault Island, at a meeting held at the summer home of Hugh Thompson on Saturday night. He succeeds Mr. Thompson as president. Secretary of the Association is Harold Hollister.

There are 60 cottage sites on the island and there is strong hope by the Association that the island will be one of the most attractive cottage areas in the province when completed. Several Winchester citizens are cottage owners on this island, ten miles east of Morrisburg.

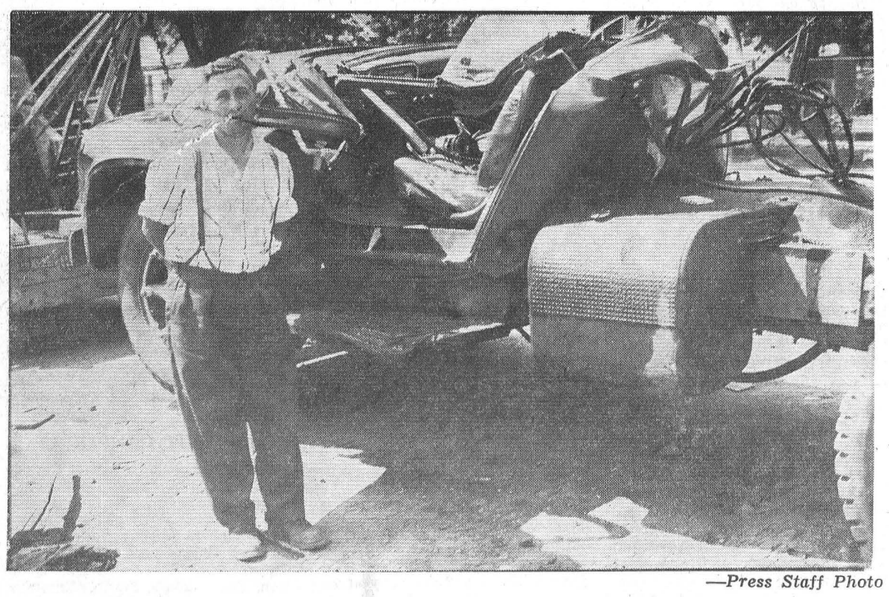

—*Press Staff Photo*

Lyle Redmond Says "Too Close For Comfort"

"It's a miracle!" "Just lucky!" "One in a million." Just some of the phrasing used to describe Lyle Redmond's incredible brush with death last week. Lyle, junior partner of the Don Redmond and Son trucking firm of Winchester, came about as close to losing his life as he ever will last Thursday afternoon when he miraculously escaped being crushed to death on the Lorne Acres premises at the west end of Winchester.

Using the big tractor-trailer to draw top soil to the Acres property, Lyle had raised the trailer to dump the load when he noticed that half of the ground, about five tons, had not moved, causing the trailer to lose balance.

No sooner had he noticed this dangerous situation than the trailer started to sway. He immediately released the hoist, but it was too late. Seeing the half loaded trailer coming at the cab he dove for the floor, only a fraction of a second before the heavy load had completely flattened the steering gear where he had been sitting and totally demolishing the cab.

"There was a loud roar," Lyle said, "and after it had died down I realized I was okay and crawled out of the cab. I must have blacked out for a few seconds because the first thing I remember is lying on the ground beside the cab."

"Charlie Walker was first on the scene," Lyle said. "The first thing I did, after I recovered, was to switch off the ignition."

The big trailer was on its side and the cab, as the picture illustrates. The steering column, shown crushed down on the seat in the piciture, was where Lyle had been sitting just a second before the impact occurred.

The truck was placed in a jack-knife position to unload and that was the reason, when all the soil didn't slide off, that it came down on top of the cab, Lyle Redmond said.

Aside from losing a shoe, which was still on the clutch pedal, and suffering a few minor bruises, Lyle is in fine shape this week and lives to tell the tale of a phenomenal accident which easily could have taken his life.

It was the second close call for Lyle this year who earlier was run over by one of the Redmond trucks and was laid up with an injured foot for several weeks.

Damage to the truck, hoist and trailer is estimated at more than $3,000, and it is fully insured. According to Lyle, the truck is being repaired and will be back in service as soon as possible.

In the meantime, Lyle still has the memory of an extremely "close call," one that he will not soon forget.

He is shown with the damaged truck in the above picture.

Stage Successful Chicken Barbecue At Williamsburg

More than 400 people attended the chicken barbecue at Williamsburg Ball Park last Friday night. The barbecue was sponsored by the Williamsburg Unit of the District Memorial Hospital Auxiliary, and funds raised will go towards furnishings a room at the hospital.

Members of Williamsburg Legion Branch, under the direction of Bill Strader, assisted the Hospital Auxiliary members at the barbecue. A living room chair, donated to the Auxiliary by Hon. Fred M. Cass, was won by Mrs. Isobel Ages of Ottawa. The Auxiliary expects to net more than $200 from the entire affair.

Mrs. Raymond McIntosh is president of the Williamsburg Hospital Auxiliary.

During the evening barbecue-goers also saw a close Dundas Softball League semi-final with visiting Cardinal gaining a 4-4- tie with Williamsburg.

Members of the industrious Williamsburg Hospital Auxiliary Unit had previously made a successful canvass of funds from Williamsburg businessmen as part of the payment towards furnishing a ward at the hospital.



—*Press Staff Photo.*

H. S. LANNIN LTD.

Home Centre Officially Opened

H. S. Lannin Limited opened their new, modern Home Centre here last week. The opening was actually a two-phase affair with the official ribbon cutting ceremonies taking place Thursday night with Mrs. Jean Casselman, Grenville-Dundas MP, doing the honours. Also present were more than 100 invited guests including other lumber dealers and their wives as well as many members of the Winchester Chamber of Commerce.

The doors of the new building were open to the public on Friday and a free draw was won by Mrs. Dalton Kenney of Winchester. On Thursday night Frank Ryan, of Radio Station CFRA, conducted a "live" radio broadcast direct from the new Home Centre and his guests on the program included Reeve John Fader, Harold and Dwight Lannin, Jack Rennison, Reg. Workman, Keith Graham of the Chesterville Record, and Mrs. Jean Casselman.

Later, the many guests circulated through the modern premises noting the many displays. Refreshments were served by members of Morrison-Lamothe catering service.

Modern in design, the new H. S. Lannin Ltd. Home Centre is a bright and cheery place to shop, and it should become a popular spot for all home owners in the district.

PICTURE

In the above picture, Mrs. Jean Casselman is shown before the CFRA mike with Harold Lannin, left, Reeve and Warden John Fader, Dwight Lannin, Jack Rennison and Frank Ryan.

United Counties Unemployment Statistics

Registrations for employment at the United Counties employment office at Cornwall continued to increase slightly during the last week in July. During this period there were 2734 registrations compared to 2699 the week before and 2168 one year ago.

Placements made by the Cornwall office included 108 against 94 one week ago and the same number in July 1959.

Active claimants, male and female, were 2080 against 1921 for the week ending July 21, and 1646 for the same period in 1959.

Of the 2734 registrations for employment 2103 were male and 631 female.

REMEMBER WHEN?

The only thing on television that annoyed a man was bad reception?

Science-fiction stories were something to laugh at?

THE WINCHESTER PRESS

WORKMAN BROS., Publishers.

Established in the year 1888.
Published Wednesday Afternoon.
Dated Thursday.
Subscription Rates: $3.00 per year in Canada; $4.00 per year in the U. S. A., payable in Advance.

Member of the Canadian Weekly Newspaper Association and the Ontario Weekly Newspaper Association.

Guaranteed Circulation over 2275
Advertising Rates on Request.

Authorized as Second Class Mail, Post Office Department, Ottawa.

Volume Seventy-Three. Thursday, August 4th, 1960.

Cheap Talk, Poor Publicity For St. Lawrence Front

During the past week or two the condition of land along the St. Lawrence front highways between Cornwall and Iroquois, the progress made by the Ontario-St. Lawrence Development Commission, and the Department of Transport's failure to clean up the rock-pile at Iroquois, have come in in for some rather bitter criticism. Criticism, we might add, that in some instances was highly unfair. Criticism, we are sorry to say, that was made up for the most part by a lot of cheap talk which makes for poor publicity of the area and which could have an adverse effect on the tourist trade in this part of the province. Criticism, we feel, which was voiced without serious enough thought behind the accusations. Criticism which, to a great extent, came from well known people who are always anxious to see their names and pictures in the press.

The tour of this area and part of the American side last week by municipal officials and other business people was sponsored by Zone 3 of the Eastern Ontario Development Association. For the most part we have always supported this organization because of its promotion of this section of the banner province. Last week, to our way of thinking, it fell down on the job. It went out of its way to bring adverse publicity to Eastern Ontario, which it should be promoting. The sooner another meeting of the EODA is called to rectify this matter in more mellow and sensible tones, the better the entire situation will be. Reports appearing in the daily press were, unfortunately, one-sided and certainly the views of many of the municipal officials on the trip were not quoted. Views, we might add, which were in opposition to the opinions and general criticism which were played up in some of the newspapers.

As a long-time resident of this area, as a land owner on the new Lake St. Lawrence, and as an endless traveller of both the American and Canadian sides of the St. Lawrence in this area, we cannot let this matter stand without stating emphatically the many good points of the St. Lawrence front. Make no mistake about it, this is a blast against the EODA and the other agitators who must share the responsibility for the apparent stupid, ridiculous statements made last week.

Firstly, we think there are a few good beefs. This is to be expected in a mammoth project of this kind. But to refer to the St. Lawrence front between Iroquois and Cornwall as "ungodly" and "disgraceful" is plain, utter nonsense.

The people of Cornwall have a right to be concerned with the slime conditions which exist on part of the old canal. But, if there's no need for this canal, why is it not filled in? Why is some arrangement not reached with the Department of Transport? Perhaps a little more action, and fewer words by the same people who are so willing to criticize, would bring the results they wish.

At Iroquois there is no question that the long, high pile of dirt and rock west of the locks should be looked after without delay. We feel, too, that more adequate signs could be placed in strategic spots advertising the Canadian side. We know these signs will be placed in these locations eventually, but perhaps this matter could be speeded up.

Many of us believe that there should be a more concerted effort, particularly at Upper Canada Village, to get this phase of work completed. However, few of us realize the true magnitude of this program. And when it is completed, and it will be, it will be without doubt, one of the most beautiful and most interesting tourist attractions in Canada. It cannot happen over night; it cannot happen in two or three short years, something a lot of people fail to understand.

As for the conditions along our St. Lawrence front highways, we say "what is wrong with them?" Weeds, yes there are some. But, certainly this is not disgraceful. As a matter of fact we find it a rather eye-pleasing picture, and we drive it twice a day every day during the summer months. This entire project has been compared with the American side which, according to press reports last week, is "more advanced and in better shape." We do not agree and we are certain most people who have travelled both sides will agree with us. True, the Eisenhower locks and the facilities there, and the park lands just west of this location on the American side have made great strides. But what else? There is no comparison between the lake front highway which runs west of Massena with the two, not one, highways which run along the St. Lawrence on this side. On the American side it's a drab piece of real estate, lots of high grass and weeds, no motels, no nothing, a stark contrast to the Canadian side which has restaurants and motels for tourist accommodation. And what about our beaches? As far as we are concerned they are quickly being brought into top shape and compare with any in any state or province. The Long Sault parkway is one of the most beautiful drives in Ontario. There is nothing to compare with this along the St. Lawrence in New York State. So, why all the criticism about a few weeds which eventually will be mowed?

To say that the program 'States side is more advanced and better planned is far from the truth. In the first place, there should be no comparison because the entire project on this side of the border is much greater and more unique.

Let us go back five short years and make a few comparisons. For instance, our highways are five hundred per cent. better now than in 1955, the river is still a beautiful place, and most cottage people say it is better than before.

In 1955 how many beaches were located between Cornwall and Iroquois? How many public parks for campers—NOT ONE! Yet to-day, only five years later, we have facilities that many of us never dreamed would happen, and the powers that be are being criticized for not doing more. In this same section four beautiful new towns have sprung up, and there is no doubt that each is far superior to the old location. We now have ocean vessels going up and down this waterway, and at Cornwall Ontario Hydro has an extremely attractive and useful power station.

Projects of this kind demand time. It took time to plan them, it took time to build them, and it will take time to clean up the debris. But, it will be done!

The remarks made last week by some people show little faith in our governments, its agencies and its representatives. Constructive criticism is good, and we are certain this type of criticism will pe accepted by the authorities of the St. Lawrence Front. But, when cheap talk reaches the press as it did last week, all of us are going to suffer because this kind of talk spreads fast and becomes more malicious and more exaggerated as it spouts from mouth to mouth.

Let's not fool ourselves. This entire project along the St. Lawrence front is going to be completed. Any mess that is left behind will be cleaned up and some day in the not too distant future all of us will take much pride in showing our friends this beautiful section of Eastern Ontario.

If we remember correctly, "Rome was not built in a day." And from what we can learn, it still ranks as one of the great tourist centres of the world.

Perhaps fewer words and more action by all concerned will speed up the proceedings. In the meantime, let us not disgrace ourselves by running down "our" section of the province which has the potential of developing into one of the greatest tourist centres in Canada or United States.

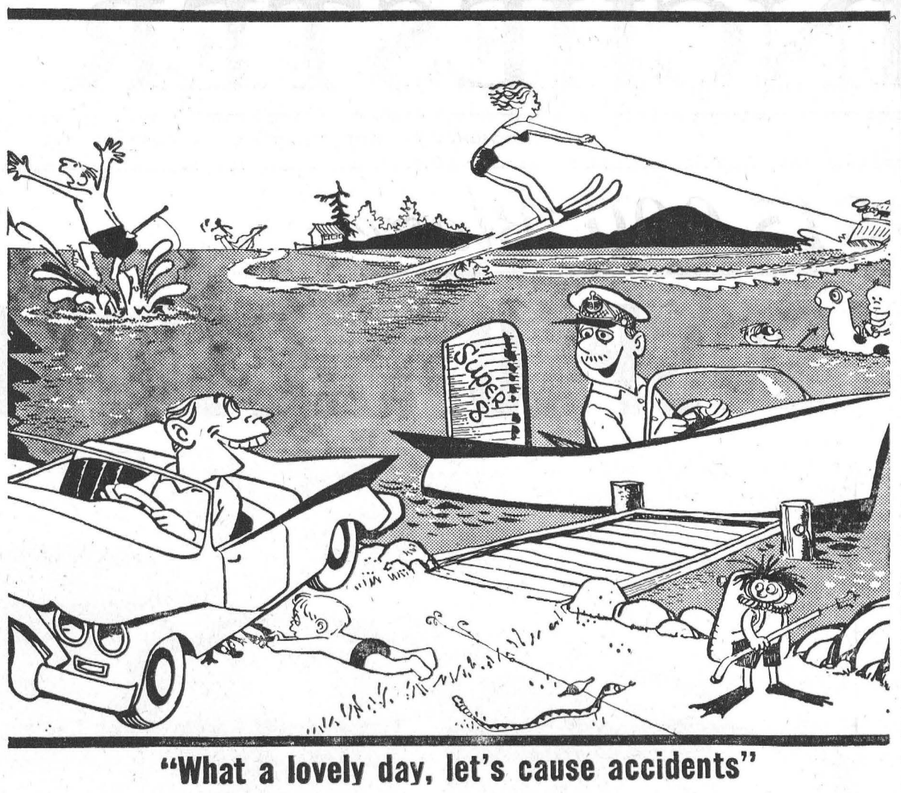

"What a lovely day, let's cause accidents"

SUGAR and SPICE . . .

(By Bill Smiley)

There's been a resounding taradiddle recently about Canada's divorce laws. A couple of members of our House of Commons have refused to play the annual parliamentary game known as "Let's Pass These Blasted Divorces and Get Home." So their fellow MPs swelter and mutter in the heat of the capital.

* * * *

Alternating from delight in the exposure of the shoddy fabrication of divorce evidence, to shocked outrage at the inadequacy of our divorce laws, the metropolitan papers are having a field day, tipping a heavy wink at their circulation managers between headlines. It's the best gimmick they've come across since capital punishment, for selling papers.

* * * *

All this foofawraw about divorce has sorely confused my slow cousin Winslow. Last time I saw him, he was really bewildered. "Does all this here stuff," he asked me, "mean that ya can't have no adultery no more unless you'r'e married?" I had quite a time straightening him out.

* * * *

"No, no, Winslow," I explained. "It means you can go right on being crazy, a drunk, a wife-beater, or a family-deserter, and your wife is stuck with you, for better or worse. It's only when one of the parties to the marriage commits adultery, with witnesses, that you can untie the knot. And as that is a pastime that does not encourage the presence of witnesses, you have to sort of make believe. You hire a whole lot of people, like detectives and lawyers and a nice lady who will pretend she's a shady lady. All this costs a lot of money, and that's why fellows like you and me seldom get a divorce."

* * * *

Winslow was relieved. "Ya mean I don't hafta look her up and bring her back and get one a them divorces?" he beamed. Perhaps I should mention that Winslow's wife left him years ago, because he wouldn't change from winter to summer underwear, and he's been as happy as a hog ever since.

* * * *

There's no doubt about it, though, our divorce laws need a drastic overhauling. And I'd be happy to sit on the committee in charge of drafting the new ones. I'd certainly change a few things.

* * * *

First of all, I'd put the cost of divorce on a sliding scale, based on your income. There would be a $25 bottom, for the small wage earner, running up to as much as $100,000 for the Hollywood star who is making a million a year. This would give the ordinary joe a chance to knock off the shackles when he arrived at the desperation point, and it would also put a crimp in the marriage merry-go-round among the neurotic rich.

* * * *

To adultery as the sole excuse for divorce, I would add incurable insanity, desertion and alcoholism. Deserters and boozers would get two chances to pull up their socks. If they couldn't make it stick, they'd get a fast divorce and five years in jail. Nothing like a stretch on the stone pile to cure a hangover, or that wandering urge. There lies here the danger that many men would be happy to do five in such a cause, and we might have to build a lot more jails, but that could be worked out.

* * * *

Those would be my basic reasons for a divorce suit. But I would provide one other escape hatch. Each couple, along with the marriage certificate, would be handed a large sheet, with a printed list on it. This would be pinned in a prominent place in their new home. The list would be made up of such misdemeanors as: Bad Temper, Bad Breath, Extravagance, Getting Fat, Not Shaved, Drunk Again, Nagging, Smoking Too much, and so on. You get the idea.

* * * *

Each of the newlyweds would start with a hundred points. Then they would keep score on each other. For example, 10 points off for getting soused with the boys. Displays of Bad Temper would cost 5 points, with a bonus of 5 for throwing things. When you run out of points, your partner has the option of wiping the slate clean and starting over, or getting a quick, cheap divorce. This would buck up the institution or marriage no end. It would also lead to some weird and wonderful arguments and explanations, and would make the whole cruel business an exciting game.

* * * *

This is all straightforward enough. But by the time Parliament got around to passing it, we'd all be dead and too late for a divorce. Perhaps it would be simpler if we just adopted the divorce laws of Islam. In that faith, if a husband gets browned off with his wife, all he has to do is say, in front of witnesses: "I divorce you, I divorce you, I divorce you," and they're divorced.

* * * *

However, even the followers of the Prophet can't win. A wife usually brings a substantial dowry to her marriage. If her husband divorces her, the dowry must be returned, with accrued interest. How would you like to say the happy phrase three times over your Mabel, and have her retort: "Fine. But I want that $2,000 Dad loaned you to buy the furniture. Plus all the money I made those first two years, when I was working. Plus 6 per cent. compound interest for 8 years."

MEDITATIONS . . . .

(By Cecil W. Tuininga)

Ecclesiastes 1:3—"What profit hath man of all his labor"?

By divine injunction man is called to work. Before his fall into sin, in the perfect creation fresh from God's hands, man was called to labor. The divine account says, "And the Lord God took the man, and put him into the garden of Eden to dress it and to keep it." This divine injunction, some believe, is visibly engraven in every man's hands. In each hand there is a "M" which read upside down is a "W", supposedly a divine brand which reads: Man work!

No one questions the need that we work industriously and hard. The person that wants to get anywhere in this world had better make up his or her mind to exert all available energies. A slothful person surely gets nowhere. Only the person who works carefully and hard is able to secure a good livelihood and attain to a measure of wealth. In short, work is the way to success.

Solomon, the wisest king that ever lived, asks a rhetorical question. This question has the force of an irrefutable statement. That statement is: Work does not profit! Man's best efforts, says the "preacher," are like a child's chasing after shimmering soap bubbles. Study man's work, he concludes, and you will see that there is nothing substantial in it anywhere.

The preacher of Ecclesiastes seems to contradict the Creator. He seems to fly into the face of all sound observation and logic. What if man did not work? Suppose everyone stopped working because of the preacher's conclusion: There's nothing in it!

But the preacher was making a sound observation, and he was speaking a cardinal truth complete is this: What profit hath man of all his labor which he taketh under the sun?

Man's work, done "under the Sun," that is, apart from God in Christ Jesus, is vain. Such work has no purpose, and therefore is without any profit. It does not answer creation's purpose, which is, that it should glorify God.

With this basic truth in mind the apostle Paul writes to the Corintian church, "The time is short, it remaineth that . . . they that buy, (buy) as though they possessed not; and they that use this world, as not abusing it: for the fashion of this world passeth (is passing) away."—(I Cor. 7:29 31). The apostle Peter, looking at life's purpose in Christ, and its purposelessness without Him, warns his readers, "The earth also and the works that are therein shall be burned up. Seeing then that all these things shall be dissolved, what manner of persons ought ye to be in all holy conversation and godliness."—II Peter 3:10-11).

Are we working for the Lord? Do we realize that our work "under the Sun" is vain, but that in Christ it has eternal value? Let us too haste towards the day of Christ in our labours, and flee from the wrath to come, for our God is a consuming fire."

OF MANY THINGS . . .

(By Ambrose Hills)

HOW MANY UNEMPLOYED?

The unemployment picture is a deceptive one.

For example, a married woman, whose husband may be classed as "unemployed" if she is temporarily out of a job because her husband was transferred and she had to resign her own position to move with him. Fishermen, and other seasonal workers, are now classed as unemployed when they register for unemployment insurance at the end of a season in which they might have earned $5,000.

It seems obvious that the present unemployment situation is not much different to that which existed some fifteen years ago—in the so-called boom times. It appears worse only because a change in rules has made more men and women eligible for unemployment insurance.

However, although not nearly as black as it is painted, unemployment worries us all. Strangely enough, the thing that may help us lick it is automation. Labor Minister Mike Starr has pointed out that automation might help us cut costs enough to price ourselves back into the foreign markets we have been losing.

I can see where automation would help, but not unless we take other means to reduce costs. Machines are not entirely self-operating. The men who operate tem must be productive, too, and do everything in their power to get the most out of them. Workers who do not understand our foreign trade difficulties are not always inclined to welcome automation and make it work. Governments, too, have a responsibility to help industry price itself back into foreign markets. Practically every cent governments spend is eventually added into the cost of goods and services that Canadians sell. For example, an Englisihman who buys a car from Canada must pay his share of our government spending because a portion of that spending is added to the cost in wages, overhead, etc. The same applies to our farm produce—to every single thing we sell. It is clearly impossible for us to maintain a high cost economy without also having high cost products . . . and thus losing out in the markets of the world.

Yet some of the people who deplore unemployment most loudly are the first to call for government measures sure to create more unemployment.

KNOW YOUR Canada

Prepared by the Research Staff of ENCYCLOPEDIA CANADIANA

WHO FOUNDED THE WINNIPEG TRIBUNE?

Robert Lorne Richardson, who was born in Lanark County, Canada West, in 1860. Until 1882 he worked as a journalist in Toronto and then moved west to Winnipeg where he founded the Tribune in 1889. For many years he was its editor. From 1896 until 1900 he represented the constituency of Lisgar as a Liberal in the House of Commons. Richardson died in Winnipeg in 1921.

The 7th Column

Last week was rough. Seems everything we said, did and touched was wrong. By Friday we were fit to be tied, but pleased that we had at least come through the ordeal. With a few more grey hairs and a couple of wrinkles added to the brow, we're hoping for better things this week.

* * * *

When a fellow businessman suffers a severe loss through fire or some other catastrophe we naturally feel sorry and hope for the best for the person who is confronted with the decision of "going on" or reverting to some other phase of employment. This is the situation which confronts Freeland's Egg Grading Station this week following the fire which gutted their premises last week. We do not know whether Doug. Freeland will rebuild his business. We hope he is in a position to do so, but circumstances will prevail on this decision. Being burned out is bad enough, but when the terrible suggestion is made that this fire may have been deliberately started, the taste left in one's mouth is not pleasant. Indeed, it is quite bitter. That is the situation in Winchester this week. The Ontario Fire Marshal's office has been called in to probe the cause of the fire. There have been rampant reports these past few days that point to arson as the cause of this fire. We do not know that this is the case. But, if it is, the person or persons responsible will be apprehended and they will be dealt with severely by the laws of our land.

* * * *

Well, the question of Friday night shopping is to the fore again this week and Winchester business people will be called on next Monday night to let their intentions be known. Seems there is quite a swing to Friday night shopping here and, indeed if Winchester opens its doors on the night before Saturday it will be the last larger community in the district to do so. It is a decision that needs common sense and we trust the business people will be, in the end, unanimous as to the final decision which will be made on Monday night. In the meantime, Winchester Chamber of Commerce is looking for promotion ideas for the village and if you have any ideas worth airing you might contact President Roy Fawcett or any member of the C.O.C. executive.

* * * *

In the "things we like to see" department the sweeping of Winchester's main thoroughfares and the painting of telephone and hydro poles in the same area, come first on our list. These two undertakings add much beauty to the town and make driving through on Highway 31 a most pleasant experience.

* * * *

A couple of good articles on Education appear in the current issues of The Press by Winchester High School Principal J. H. Willard. They are well worth reading and could clear up a lot of interesting points for parents and students alike.

* * * *

And another word or two about education directed particularly to the student who is giving some thought to "quitting." We say simply, "DON'T." If you have the financial backing and a reasonable I.Q. we urgently advise you to return to school this September. The lure of making a dollar in the hard-working world may be bright now, but the shine soon wears off and then it's too late. Stay with it as long as you can. In the end, you and our entire community will be better off because there is a crying need for more young people with more education.

* * * *

Hats off this week to Winchester's Volunteer Fire Department which last Friday morning turned in a first rate job at the Freeland fire. Aided by an endless supply of water and good equipment, the boys contained the stubborn blaze and managed to save a part of the frame building. Good work!

Professional Cards

CASS & CASS
LAW OFFICES
Winchester, Phone 11.
Chesterville HIllcrest 8-2735.
Bank of Nova Scotia Block.

G. WILLIAM GORRELL
Barrister, Solicitor, Notary Public
Office Phone—KIngsdale 3-2922.
Residence.....KIngsdale 3-3195
MORRISBURG - Ontario

WINCHESTER L.O.L. 862
Meets regularly in the Orange Hall, Winchester, at 8 p.m. on the second Monday of each month. Visiting brethren always welcome.
Esbon Rice, W. M.
John Barrett, Rec.-Sec'y.

S. EARL FREELAND, C.L.U.
The Manufacturers' Life Insurance Company
Suite 403, Victoria Building
140 Wellington St. - OTTAWA, Ont.
Telephone: Office CE 2-3507
Res. Winchester 292.

LOUIS WEINER
All kinds of Poultry wanted at all seasons. Wool wanted. I buy all kinds of Hides.
Phone 170 - - Winchester

For Cemetery Memorials See
W. J. L. BOYD & SONS
Representing
R. M. Best Granite Co., Kingston. Architects and Craftsmen of Civic and private Memorials. Church Memorial of Bronze, Marble and Brass.
PHONE 325 - WINCHESTER

CROWDER'S INSURANCE AGENCY
All Lines of General Insurance
Office Phone: 50.
L. M. CROWDER.....Res. 606 r 41
C. H. CROWDER.....Res. 55
South Mountain, Ont.

SHELDON A. ROBINSON
Sales Representative for
McKEE FARM EQUIPMENT
Phone 394 or 197 - WINCHESTER

H. E. BICCUM
District Representative for North American Life Insurance Co.
A complete Insurance Service for all lines of Fire and Casualty Insurance, including Hospitalization. Also Real Estate Broker. Telephone 311, Winchester.

HENDERSON LODGE 383 AF & AM, WINCHESTER
Meets in the Masonic Hall, Royal Bank Block, on second Friday of each month, at 8.00 p.m.
Visiting Brethren Welcome.
ARCHIE RICE, Wor. Master.
DR. W. A. SHERWOOD, Secretary.

LADIES' AUXILIARY
Canadian Legion, B.E.S.L.
Branch 108, Winchester
Meets Third Thursday of each month at 8.00 p.m. in the Legion Hall, Winchester. All eligible women welcome.
MRS. DORIS VanBRIDGER, Pres.
MRS. VIVIAN McKENDRY, Sec.

CANADIAN LEGION B. E. S. L.
Branch 108, Winchester
Meets the First Monday of each month in Legion Hall, Winchester.
All War Veterans Welcome.
E. R. SUMMERS, President.
DON. CASSELMAN, Sec'y.

CO-OP AUTO INSURANCE
For information contact County agents: Byron Martin Hallville, Phone 602r34, South Mountain; Edwin McIntosh, Williamsburg, Phone KI 3-2294, Morrisburg; W. J. Masterson, Chesterville, Phone 674, Chesterville; Lorne Mellan, Brinston, Phone 25 r 3, South Mountain.

HAROLD D. POAPST
District Representative for North American Life Insurance Co.
COMPLETE INSURANCE SERVICE
Automobile - Fire - Wind, etc.
Real Estate Broker
Phone 446 - Winchester

GRAHAM L. CASSELMAN
Crown Life Insurance
Group Insurance Pension Plans
Phone 346 W 5 - Winchester

ARTHUR A. CRAWLEY & CO.
OTTAWA - MONTREAL - BROCKVILLE - TORONTO
SUDBURY - NORTH BAY SAULT STE. MARIE
Ottawa Address—132 Lyon Street. Telephone 3-7715

CORNWALL - OTTAWA - MORRISBURG
MacLEOD, COMRIE & CO.
CERTIFIED PUBLIC ACCOUNTANTS
Licensed Trustees in Bankruptcy
Tel. WE 2-3613 Cornwall
Tel. KI 3-2922 Morrisburg



—Photo by Smith

More Bass Fingerlings For Lake St. Lawrence

As part of the Ontario-St. Lawrence Development Commission's program in establishing a wildfowl, fish and game sanctuary in the area, 2,500 large and small-mouth bass fingerlings were released recently in the waters of Lake St. Lawrence. This follows the program of keeping the waters of Lake St. Lawrence alive with "good fishing."

The tiny game fish species are released in protected waters from which they can escape when larger to replenish fish stocks which sportsmen say suffered during the construction phase of river development.

Some 500 large-mouth bass were placed in the controlled-water area at the east end of Crysler Park. A hundred of the same species were stocked in the lagoons on the north side of Woodlands Island on the Long Sault Parkway.

One thousand small-mouth bass were released in the waters off the south side of MacDonell Island.

Tens of thousands of fingerlings and fry were placed in these same waters in 1959.

"Further stocking of these waters will be undertaken this year. The program is an integral part of Commission plans designed for the conservation of fish and to provide better sport in this area in the years ahead," said Gerald Arthurs, Commission public relations officer.

Ice fishing during winter is rapidly becoming a leading sport in its own right. Many ice fishing huts dotted the river and Lake St. Lawrence last winter.

They were for the most part crude affairs, but in the Montreal area luxury models were beginning to appear, complete with television and modern conveniences.

Many sportsmen feel the sport will also blossom here as stocks of fish provide an abundant catch for those who like to wet a line for pleasure and for the reward of a tasty meal of delicious fresh-water fish.

PICTURE

Shown in the above picture releasing fingerlings in the lake waters are: from left, G. B. Raistrick, chief security officer for Commission, of Winchester; Murray Martin, conservation officer, Department of Lands and Forests, Winchester; and John Neal, assistant fish hatchery manager, Department of Lands and Forests, of Westport.

Vernon 4-H Club July Meeting At McBride Home

The July meeting of the Vernon 4-H Club was held on the farm of Theodore McBride. Don Duncan led in the 4-H Pledge, and several members read the meaning of the four leaves. Dwayne Acres gave the words to the 4-H song.

Neil Lee outlined a description of a true-type dairy cow, after which a class of mature Holsteins were judged, and Don Duncan gave the final placing.

After naming several committees, Floyd Fisher thanked Mr. McBride for the use of his home and cattle.

The next meeting will be held at the farm of Howard Guy.

Carleton Federation Complains Highway Salting Hurts Fences

Wire fences are being damaged by salting compounds used on highways in the wintertime, stated John D. Campbell, Vernon, to the directors of the Carleton County Federation of Agriculture at their regular meeting. He noted that many comparatively new fences were down this spring. This fact was corroborated by Rae Cunningham, Perth, field man for the Ontario Federation of Agriculture, who also mentioned that salt-like compounds used to lay dust on road shoulders and dirt roads were causing damage to metal fences. Since this is a province-wide matter, a resolution for action was forwarded to the OFA.

Mrs. J. A. Berry, Dunrobin, president, reported to the directors that the Dairy Princess competition had been very successful. Over 100 persons saw Audrey Boyd take top honours, with Polly Boyce as runner-up.

The new highway by-pass at Manotick is causing land problems to farmers in that area. These will be looked into by the chairman of the Land Acquisition Committee, Walter Stanley, Ramsayville.

Mrs. J. D. Campbell, Vernon, fieldwoman, protested the lack of safety devices on new tractors. In view of the fact that many farm accidents, according to the recent accident survey in Ontario, were caused by tractors, she felt that the tractor companies were letting the farmers down.

A poultry get-together at the Macartney Poultry Farm is being planned for August 8 for Zone One, Ontario Poultry Producers, reported Mrs. E. Linton Macartney, chairman of the poultry committee.

The directors named Mrs. J. D. Campbell as chairwoman of the committee to look after the exhibit at fall fairs. This committee will include chairmen of the education committee, insurance committee, and a representative from a commodity group.

The meeting was convened by Mrs. J. A. Berry assisted by the secretary-treasurer, Mel Ritchie.

Well Known Osgoode Resident J. A. McConnell Dies In Hospital

James Alexander McConnell, well known farmer in the Dalmeny community, Osgoode township, for more than half a century, died at the Winchester District Memorial Hospital recently.

Born on the homestead which was settled by his forefathers, Mr. McConnell was the son of the late William Alexander McConnell and his wife, Margaret Ann Stewart. He farmed at the place of his birth until a year ago when he moved to Winchester to live at the home of his sister, Mrs. Garfield McVey.

Well known in fraternal circles in the district, he was a member of the Odd Fellows Lodge at Osgoode, of the Kitchener Chapter 210, Russell, and of Henderson Lodge, A. F. and A. M., 383, Winchester. He was a member of the Osgoode Baptist Church, Vernon.

Surviving are five sisters, Mrs. Frank Stanley (May), of Metcalfe; Mrs. R. A. Campbell (Bessie), Vernon; Mrs. Edward Baird (Ethel), Kinburn; Mrs. J. D. McNee (Katherinie), Ottawa, and Mrs. Garfield McVey (Annie), of Winchester.

The last rites of the Masonic Order were exemplified. John O. McConnell, Master of Henderson Lodge, conducted the service, and members of the Corinthian Lodge, North Gower, also attended.

The funeral was held last Wednesday afternoon from the Vice and Craig Funeral Home, Winchester, to Osgoode Baptist Church, Vernon, where the service was conducted by Rev. Dr. E. H. Cameron, minister of Fourth Avenue Baptist Church, Ottawa. Interment was made in the family plot in Springhill Cemetery.

Press Classified Advts. bring you quick results!

"LEFTOVER"

SPECIALS

USED CARS & TRUCKS

1954 CHEVROLET BEL-AIR 4-DOOR Sedan in Black and White, two-tone; low mileage; very clean. Licence No. B-11371.

1952 PONTIAC 4-DOOR Sedan in Pale Green; reasonable transportation. Licence No. B-12722

1952 PLYMOUTH 4-DOOR Sedan, in Blue; runs good; body average; Licence No. C-23194.

TWO 1954 PLYMOUTHS 4-DOOR Sedans in faded Gray; run good; body average; Licence No. (for 1) is C-17538

1954 CHEVROLET 2-DOOR Sedan, in Beige; Licence No. B-60980.

1952 STUDEBAKER 4 DOOR, in Blue all new rubber; radio; Licence No C-2358.

1956 INTERNATIONAL 1-TON Pick-up Truck; in commercial Blue; in presentable condition; Licence No. 50623C.

1952 CHEVROLET 1-TON CHASIS and CAB; with platform & racks ideal for cattle use; runs good; body fair; Licence No. 50584C.

No Reasonable Offer Refused!

JOHNSTON MOTOR SALES

CHEVROLET OLDSMOBILE CORVAIR
ENVOY CHEVROLET TRUCKS

PHONE 236 - - KEMPTVILLE



Now—you can guarantee your hot water supply for only a few cents a day with a modern two-element electric water heater. There's a size and capacity suited to your family's needs that will assure you of all the hot water you need. If your present electric water heater has only one element, enquire about adding a second element of the same size for better performance.

Heating water electrically is safer, cleaner, more economical. What's more, with low Hydro Flat Rates there's no increase in operating cost.

To get more out of life . . . get the most out of electricity.

Winchester Hydro System

FAMILY STYLE ENTERTAINMENT Winchester

DOORS OPEN 7:00 P.M., CONTINUOUS FROM 7:30

Thursday, Friday, Saturday AUGUST 4-5-6



METRO-GOLDWYN-MAYER presents

FRANK SINATRA GINA LOLLOBRIGIDA

in A CANTERBURY production

NEVER SO FEW

starring PETER LAWFORD • Mc QUEEN • STEVE • RICHARD JOHNSON • PAUL HENREID • BRIAN DONLEVY • DEAN JONES

Screen Play by MILLARD KAUFMAN • Directed by JOHN STURGES • Produced by EDMUND GRAINGER

Based on the Novel by TOM T. CHAMALES • In CinemaScope and METROCOLOR

Monday, Tuesday, Wednesday AUGUST 8-9-10

Our Man In Havana

(In Cinemascope)

Starring ALEC GUINNESS and BURL IVES

House of the Seven Hawks

Starring ROBERT TAYLOR and LINDA CHRISTIAN

IGA SPECIALS

MINCED BEEF 80% LEAN lb .39

TIDE KING SIZE 25c off 1.09

CHOICE PEAS IGA NEW PACK 2 20-oz. Tin .29

WE DELIVER EACH AND EVERY DAY AT APPROX. 11.00 a.m. and 4.00 p.m.

Ph. 306 WINCHESTER

Your Friendly Neighbourhood Groceteria

LEONARD STECK, Proprietor.

IGA

Travel With . . .

McBRINE LUGGAGE



	Carnival	Lucerne
TRAIN CASE	$15.95	$ 9.95
OVERNIGHT CASE	$15.95	$11.95
WEEKEND CASE	$17.95	$13.95
PRINCESS AEROPACK	$24.95	$17.95
PULLMAN	$22.50	$16.95
PACKETTE	$15.95	not made

Two Big Value Sets of Ladies' Luggage, both "Open Stock", so you can get a piece at a time.

VICE & CRAIG

Phone 13 - - - Winchester

Especially For Women

Trousseau Tea And Shower For Miss Kathleen Fennell

Mrs. Eldon Fennell entertained at a Trousseau Tea on Saturday, July 30th, in honour of her daughter, Kathleen, whose marriage to Mr. Roy Porteous takes place on August 6.

Receiving the guests with the hostess and her daughter was Mrs. Wilfred Porteous, mother of the bride-elect's fiance.

Miss Florence Fennell, Mrs. G. H. McIlveen, Mrs. H. G. Barton and Mrs J. Sinclair presided at the tea table, which was centred with sweet peas and white tapers

Assisting at the tea were Mrs. Bruce Neal, Miss Evelyn Fennell, Mrs. Harry Potter, Mrs. Robert Hare, Mrs. Bower Potter, Miss Mona Biccum, Miss Helen Helmer, Miss Joan Clark, Mrs. Howard Fetterly and Mrs. Erle Helmer.

SHOWER

Miss Joan Clark and Miss Helen Helmer were hostesses recently at a miscellaneous shower held at the home of the latter in honour of Miss Kathleen Fennell whose marriage takes place August 6th.

The bride-to-be was escorted to a prettily decorated chair on the lawn by Miss Helmer and was presented with a corsage of white and yellow roses. After presenting the guest of honour with an artistic bride's book, Miss Clark asked her to receive the many beautiful gifts. Miss Fennell thanked her friends who were present.

The hostesses served a dainty lunch.

Personal News...

Miss Joyce Hamilton and Misses Marion and Betty O'Shaughnessy have returned to Ottawa after visiting the Calgary Stampede and spending a few days with Mr. and Mrs. W. J. Hamilton and Ralph, of Winnipeg, Man.

Mr. and Mrs. Russell Baldwin, of Ruskin, B. C., and Miss Francis Baldwin, of Saskatoon, left recently for home after spending the past month visiting Mr and Mrs. Roy Baldwin and Mrs. O'Dell Haines, and also friends and relatives in Ottawa and Kemptville and surrounding country.

Mr. and Mrs. Russell Sutton, of Longueuil, Que., spent a day recently with Mrs. O'Dell Haines. Mrs. Haines is now spending two weeks in Longueuil with her son and Mrs. Sutton.

The Baldwins, Suttons and Haines held a family picnic recently at the Lighthouse. All enjoyed a pleasant outing, and many friends joined them. Mr. and Mrs. Lee Merkley, Kemptville, and Mr. Charles Merkley, of Ottawa, spent the day with them.

Mr. Russell Sutton and Mrs. O'Dell Haines spent Sunday afternoon with Mr. and Mrs. Donnie Shay of Chesterville.

Mr. and Mrs. Jim Levere and Mr. and Mrs. Robert Levere, of Michigan, visited on Friday evening last at the home of Mr. and Mrs. Harold Levere.

Miss Karen Levere is spending two weeks with her aunt and uncle, Mr. and Mrs. Robert Goodison and family, holidaying at Herman Lake, Maine.

Mr. and Mrs. Clare Miller, Marion and James, of Baden, spent last week at the home of the latter's parents, Mr. and Mrs. Harold Levere, and are holidaying this week at Round Lake with Mr. and Mrs. A. W. Felhaber, Lynn and Lianne.

Mr. and Mrs George Gibbons and Richard spent the weekend with relatives in Winchester Mr. Gibbons recently returned from Labrador where he has spent the past eight months.

Recent callers at the home of Mr. and Mrs. Sterling Coons were Mr. and Mrs. Arthur Brownell, of Kingston; Miss Daesy McLean, of Chesterville, and Mr. Ronnie McLean, of Brockville.

Mrs. Phil Casselman and daughter, Audrey, of Finch, and Miss Mae Brown of Montreal, spent last Thursday afternoon with Mr. and Mrs. S. Coons, Bertha and Aleitha.

Callers at the home of Mr. and Mrs. S. Coons on Sunday were Mrs. Lorne Boyd of South Mountain, Mrs. Floyd Coons of Cass Bridge, and Mr. and Mrs. Dalton Coons of Toyes Hill.

Mr. and Mrs. Frank Morgan, Paul and Jill, spent Monday with Mr. and Mrs. Lawrence Coons and family at Vankleek Hill.

Mr. and Mrs. J. E. Boyd and Bonnie were week-end guests of Mr. and Mrs. Leslie Summers, of Batavia, N. Y.

The many friends of Mrs. J. E. Boyd will be please to know that she is progressing favourably following an acute appendectomy at the Memorial Hospital on Monday evening.

Recent visitors with Mr. and Mrs. Stewart Gunn were: Mr. George Pruen, Muriel and Ruth, of Kerwood, Ont.; Mr. Edwin Anderson and Norman and Mr. Kiltie McDermott, of Toronto; Mr. and Mrs. Antoine Van Den Boom and children, of Guelph; Mr. and Mrs. Wilfred Taylor and Megan, of Ottawa, and Mr. Cornelius Joenen, of Winnipeg, Man.

Mr. and Mrs. Herb Allen, Helen and Patricia, have recently returned home after spending their holidays at Calgary where they attended the Calgary Exhibition and Stampede. They also visited Banff and Lake Louise.

Mrs. George Quart and family spent a few days with Mr. and Mrs. Hobert Holmes.

Mr. and Mrs. Hobert Holmes spent a few days with Mr. and Mrs. Kenneth Schultz of Pembroke.

Mr. Reginald Kennedy spent a few days with Mr. and Mrs. Hobert Holmes.

Mr. and Mrs. L. G. Cunningham and family, of Brampton, are spending a week's holidays at the summer cottage of Mr. and Mrs. W. C. MacDonald, on Lake St. Lawrence

Lucky Winner Home Centre Draw

Lucky winner of the Black and Decker Electric Drill Set at the opening of the new H. S. Lannin Ltd. Home Centre last Friday was Mrs. Dalton Kenney of Winchester.

Second prize, a gallon of paint with paint brush, donated by Canadian Pittsburg Paints Ltd., was won by Dwayne Cinnamon, young son of Mr. and Mrs. Kenneth Cinnamon of Winchester.

The draw at the new Home Centre was made late Friday afternoon by Reeve John Fader.

Russell Couple Feted On 15th Anniversary

A happy event took place at the home of Mr. and Mrs. Geo. Suffel, of Inkerman, on Sunday in honour of Mr. and Mrs. Orval Fawcett, of Russell, it being the occasion of their 15th Wedding Anniversary.

Thirty guests were present from Ogdensburg, Renssalaer Falls, N. Y., Cornwall, Kemptville, Kingston, Cardinal and Ottawa.

A lovely lunch, including an anniversary cake, was served on the lawn by the hostess.

The bride and groom of fifteen years ago received many beautiful gifts. Mr. Fawcett replied to a short address, thanking all for the gifts. Everyone present wished Mr. and Mrs. Fawcett many happy years to come.

Pleasant Valley

Mrs. Dwaine Kennedy, of Oil Springs, and Mrs. Lee Kennedy were callers on Mrs. Dwight Gilmer.

Mr. and Mrs. Sam Hamilton were dinner guests on Sunday of his sister, Mrs. John Rylance, and Dwight, of Shanly.

Mrs. Hazel Shaver is visiting her sister, Mrs. Robertson, and Dr. Robertson, of Ottawa.

Mr. and Mrs. Garnet Sears were recent callers on Mr. and Mrs. Ernest Somerville, Groveton.

Mrs. M. Gilmer, Mrs. Wilfred Seeley and Dean, of Merrickville, were visitors on Friday of Mr. and Mrs. David Gilmer, and Basil.

Miss Donna Hunter, of Ottawa, was holidaying at the home of her parents, Mr. and Mrs. Ken. Hunter.

Mr. and Mrs. Morley Conners, and Carolyn, of Port Credit, spent the week-end with their parents, Mr. and Mrs. Lee Kennedy.

Messrs. Robert A. Gilmer of Brockville and Ross Gilmer of Ottawa spent the week-end with their parents, Mr. and Mrs. David Gilmer.

Mr. and Mrs. Hilliard Gilmer and Mrs. Mary Gilmer spent last Wednesday evening with Mr. and Mrs. Preston Gilmer of Millar's Corners.

Mr. and Mrs. John McGowan, of Brinston, and nephew, Wayne Seeley, of Merrickville, spent Wednesday evening at the home of Mr. and Mrs. David Gilmer.

Mr. Orval Cowan is visiting friends at Brockville.

South Mountain

Word was received here by relatives of the serious illness of Mr. W. J. Workman, who is a patient in the Glen-Stor-Dun Lodge, Cornwall. All hope for a speedy recovery

Mr. and Mrs. Arthur Stacey, Mrs. Mina VanAllen, Mrs. Lawrence Merkley and Miss Edith Render, of Iroquois, were guests for a day with Miss Jennie Cameron.

Mr. and Mrs. George Feader, of Brinston, and Mrs. Percy Ellis, of Hulbert, and Mrs. Alex Ross were week-end guests during the week-end.

Mrs. H. R. Seeley and daughter, Eleanor, of Iroquois, were guests for a day with Miss Jennie Cameron and brother, Colin Cameron.

Miss Deanna Kenney spent the week-end with her friend, Miss Catherine Beamish, at their cottage at Otter Lake.

Engagement Announced

Mr. and Mrs. Leslie Holmes, of Winchester Springs, wish to announce the engagement of their daughter, Helen Florence Louisa, to George Stanley, son Mr. George Duncan and the late Mrs. Duncan, of Osgoode. Marriage to take place at home on September 3rd.

NOTICE!

My office will be Closed for holidays up to and including August 15th.

DR. W. A. SHERWOOD
Winchester

NEED PRINTING?

—FORMS
—LABELS
—BOOKLETS
—ENVELOPES
—PAMPHLETS
—INVITATIONS
—STATEMENTS
—SALES BOOKS
—VOTERS' LISTS
—LETTER HEADS
—CHURCH REPORTS

Phone 21
THE WINCHESTER PRESS

BIRTHS

Following is the list of Births during the past week at the Winchester District Memorial Hospital:

On Tuesday, July 26, 1960, to Mr. and Mrs. Ray Alguire, of Avomore, R. R. 1, a daughter.

On Tuesday, July 26, 1960, to Mr. and Mrs. Joseph Walsh, of Berwick, R. R. 2, a daughter.

On Wednesday, July 27, 1960, to Mr. and Mrs. Martin Donkers, Ingleside, R. R. 2, a daughter.

On Wednesday, July 27, 1960, to Mr, and Mrs. George Chambers, of Chesterville, a daughter.

On Thursday, July 28, 1960, to Mr. and Mrs. Raymond Longstreet, of Vernon, a son.

On Thursday, July 28, 1960, to Mr. and Mrs. Henry Parenteau, of Newington, a son.

On Friday, July 29, 1960, to Mr. and Mrs. Ellery Crowder, of Winchester, a daughter.

On Saturday, July 30, 1960, to Mr. and Mrs. Paul Rioux, of Metcalfe, R. R. 3, a son.

On Monday, August 1, 1960, to Mr. and Mrs. Allan Baker, of Inkerman, R. R. 1, a daughter.

On Tuesday, August 2, 1960, to Mr. and Mrs. Ross Casselman, of Chesterville, a son.

Jo-Anne Shoppe

August SPECIAL

YES! We Have a Lovely Selection of

Summer Dresses

DRESSES REDUCED—

Reg. $19.95 .... For $15.95
Reg. $16.95 .... For $13.95
Reg. $12.95 ..... For $9.95
Reg. $9.95 ..... For $7.95

Women's and Misses', Sizes 10 to 20, 14½ to 24½. Terrylene, Arnells, Glazed Cottons, Silk Jerseys, etc. Short sleeve, three-quarter sleeve, and sleeveless. All sales final — extra charge for altering.

Sportswear

Shorts ..... $2.50 to $3.98
Slim Jims .... $2.98 to $6.95
Bermuda Shorts $3.98
Skirts ..... $2.00 to $6.95
Blouses ..... $2.98 to $3.98

Misses' Sizes 12-20, Women's Sizes 38 to 44.

Nylon Hosiery

Mother and Daughter. Seamless stretch Nylons. Fit sizes 8 to 11. 60-day guarantee. Colours: Nurses' White and Beige.

$1.00 pair

Women's heavier gauge Nylons, 51 Denier, 30 Gauge. First quality, well made, good fitting. Sizes 8½ to 11.

79c or 2 pair for $1.50

Have you seen the new PLAYTEX Brassiere that you can throw in your machine to wash. Also no wrinkle strap. Longline $3.95 and Short $2.50.

We will always do our utmost to please you within reason when you make a purchase at our store.

JO-ANNE SHOPPE
Phone 10 - WINCHESTER



We are really sentimental about the flowers we arrange for weddings. It's the personal touch, the exacting attention to every detail, the careful planning and timing that will make your wedding the most beautiful memory of your life.

Our years of experience will be helpful. Whether it's a simple ceremony or an elaborate formal wedding, you can count on us to take complete responsibility to carry out each detail to perfection.

Muriel's Flowers
Phone 220 Winchester

FOR AN OUTSTANDING VACATION THIS WINTER

CRUISE THE CARIBBEAN

with Canadian Pacific's
EMPRESS OF ENGLAND
January 18th - 30th - February 18th - March 6th
Ranging from 10 to 17 days
For complete details and Reservations

ALLAN'S TRAVEL SERVICE
63 Sparks St., Ottawa. Phone CE 2-3724
"Serving the Public over 13 Years"

A Fine Selection

- GIFTS
- For
- Weddings
- And
- Showers

Beautifully Wrapped
No Extra Charge

FAWCETT'S
PHONE 229 - WINCHESTER

Mid-Summer SALE

CASUAL PANTS, Reg. $9.95 ..... $5.50
80 SPORT COATS ..... $10.00 OFF
JACKETS, Reg. $8.95 up ..... 25% OFF
STRAW HATS, Reg. to $4.95 ..... to clear $2.95
SPORT SHIRTS, REG. to $10.95 - $4.50 or 3 for $12.

Sweaters — Swim Trunks — Socks — Etc.
All Reduced

Morgan's
"The Home of Quality Brands"
WINCHESTER - Phone 326

NOTICE!

WE WILL RECEIVE EGGS AT THE REAR OF THE GRADING STATION.

Freeland's Egg Grading Station
WINCHESTER ONTARIO

HELENA RUBENSTEIN

August SALE

Buy One Article and Get One Other Article Free

La Rose Pharmacy
Winchester Rexall Drug Store
G. H. LA ROSE, Phm. B.
TELEPHONE 34 WINCHESTER, ONTARIO
Open Evenings—Tuesday, Thursday, Friday and Saturday
FREE DELIVERY

Important!

An important meeting of ALL members of Winchester Chamber of Commerce will be held

MONDAY EVENING, 8.00 o'clock, TOWN HALL

for the purpose of voting on the following question:

Do You Favour Friday or Saturday Night Shopping?

As the outcome of this vote is extremely important to Winchester and District, and as the outcome will directly affect the business of this town, ALL members are urgently asked to attend this special meeting.

Winchester Chamber Of Commerce

SAVE MORE HERE!
BETTER FOODS AT LOWER PRICES

IDEAL NO. 4 FANCY PEAS 2 20-oz. Tin .29
SAVE 18c — KADANA TEA BAGS 100's .69
EXTRA SPECIAL TOMAHAWK CORN 4 15-oz. Tin .45
AYLMER FANCY TOMATO JUICE 48-oz. Tin .31
DUNVALE CHOICE PEACHES 2 20-oz. Tin .55

YOUR CHOICE! Legs or Breasts "Cut-Up" CHICKEN lb. .49
Fresh Ground Lean MINCED BEEF lb. .43
Lean, Mild Cure, Peameal BACK BACON
END CUTS (by the piece) lb. .59
SLICED or CENTRE CUTS lb. .69
Maple Leaf BOLOGNA By the Piece lb. .31

HUNT'S Tomato Catsup 6 11-oz. Bottle $1.
CLARK'S Pork & Beans 5 20-oz. Tin $1.

United States No. 1, Freestone PEACHES 5 lbs. .55
Ontario No. 1 TOMATOES 2 lbs. .19
Sunkist Valencia (Size 113's) ORANGES doz. .55

NEW BLEND NESCAFE INSTANT COFFEE 8-oz. Economy Jar 1.29
KLIK an all pork product
Great for Picnics or Cold Plates! 2 12-oz. Tin .55

VICE'S FOOD MARKET
PHONE 12 or 24 - - WINCHESTER

PRECIOUS PROMISES

"Thou shalt not steal."—Exodus 20:15.

To steal means to commit theft or to act in a secretive manner, the one usually going with the other. The love of money is the root of all evil, and the cause of most thievery, for seldom is a person satisfied with what he has—he would like to have just a little more to be on the safe side.

God says that of all which we earn or receive, 10 per cent. belongs to Him, so that our first deduction from our cheque should be the 10 per cent. that belongs to the Lord; after that deduction, we start to give ourselves. If this was practiced, our church would always have a surplus of funds.

How about 10 per cent. of our time for the Lord? Do you spend two hours a day in His Service? Giving to Him that which is rightfully due to Him, for without Him, we could not exist. God made man to look after the things He made on this earth. I do wonder how well we look after His property for Him,—evidence shows that in few cases do we call His property by His Name but by ours.

At income tax time, we become quiet confused as to whether to display our wealth or to conceal it; our right hand endeavours to hide what our left hand holds. God's law is, "render therefore unto Caesar the things which are Caesar's, and unto God the things that are God's."—Matthew 22:21. Paul adds to this, "What things were gain to me, those I counted loss for Christ."—Philippians 3:7.

Another article that is stolen frequently is time—time that is allotted to someone else or something else.—our employer's time for which we are paid by our efficiency in the handling thereof. Wasting time is stealing, and it is something that cannot be restored.

CHRISTIAN BUSINESS MEN'S COMMITTEE OF MOUNTAIN AND WINCHESTER
(Advt.)

Cass Bridge

Mr. and Mrs. Hugh Coons and family spent a few days at Rochester, N. Y., and in the surounding country.

Viisitors of Mr. and Mrs. James Bowman and family during the week were Mr. and Mrs. Pliney Bowman and family of Ottawa, Mrs. Leah Stanley of Windsor, and Mr. and Mrs. Wendell Stanley and Carol, of Montreal.

Mr. Hubert Erratt spent a couple of days with the Hogaboams.

Mrs. Howard Guy, Dwayne and Randy, called on Mr. and Mrs. Garfield Baker on Sunday.

Congratulations to Mr. and Mrs. Allen Baker on the gift of a daughter

Mr. and Mrs. J. M. Jackson, of Kemptville, spent Saturday evening with Mr and Mrs. Ernest Munroe.

Miss Brenda Link spent a few holidays with her grandparents, Mr. and Mrs. M. O. Robinson, of Grantley.

Mr. and Mrs. Ernest Munroe spent Sunday evening with Mr. and Mrs. Edgar McLean of Finch.

Mrs. Lorne Boyd, of South Mountain, spent a few days last week with Mr. and Mrs. Floyd Coons.

Mr. and Mrs Ernest Munroe called at the home of Mr. and Mrs. Dan Campbell of Finch on Wednesday evening last.

Mr. and Mrs. Eldon Turner and family and Mr and Mrs. Les Cass spent Sunday last with friends in Brockville.

MARILYN DAWSON HONOURED AT SHOWER

A pleasantly arranged shower was held last Tuesday evening at the home of Mrs. Garfield Baker in honour of Miss Marilyn Dawson's coming marriage. An appropriate address was read by Miss Helen Allen, and a basket well laden with shower gifts was presented to the bride-elect by Misses Beverly and Bonnie Baker on behalf of the ladies present.

Miss Dawson, assisted by her sister, Miss Deanna Dawson, opened the gifts, after which Marilyn thanked all those present.

A delicious lunch was served by the hostess.

Vancamp

Mr. and Mrs. K. Hughes and Keith, of Jasper, had dinner last Sunday with Mr. and Mrs. Russell Bellinger

Mr. and Mrs. Willis Riddell left on an extended visit to Vancouver and other western points. They travelled by TCA from Ottawa. Mr. and Mrs. H. Williams accompanied them to Ottawa.

Mr. and Mrs. Robert Bellinger and Winston had dinner in Ottawa on Sunday with Mr. and Mrs. C. Hitsman.

We are sorry to hear that Mrs. Wilfred Robinson is confined to the Winchester Memorial Hospital. All her friends and neighbours wish her a speedy recovery.

Mr. and Mrs. Percy Bellinger of Ottawa visited Mr. Nelson Bellinger on Sunday.

Mr. and Mrs. F. Capnehurst, of Buffalo, N. Y., spent a few days with their niece, Mrs. Russell Arbuthnot, and her family.

Mr. and Mrs. Ben Crowder spent Sunday evening with Mr. and Mrs. Wm. Crowder, South Mountain

Mr. and Mrs. Gordon Hutchinson and children, of Winchester, had supper Sunday evening with Mr. and Mrs. Ian Reid.

Recent guests at the home of Mr. and Mrs. Alex Wylie were: Mr. and Mrs. Cecil Runions and Mr. and Mrs Leonard Johnston, of Cornwall; Mr and Mrs. Francis Confer and daughters, Betty, Sonja and Judy, of Pleasantville, Pa.; Misses Barbara Hess and Elaine Ellis, of Heckston; Mr. and Mrs. Clark Anderson, Plantagenet; Mrs. Edith Casselman and Mrs. Gladys McIntyre, Prescott; Mr. and Mrs. Geo. E. Robinson and Miss Stella Wylie of Ottawa

Elma

Members of the W. I. enjoyed a Seaway Tour and visit to Cornwall on Thursday.

Mrs. Bessie McMillan accompanied Mrs. Delbert Dillabough of Bethune Bush and Miss Bernyce Dillabough of Ottawa on a visit to points in the U. S. A. on Friday and Saturday.

Mr. and Mrs. Dale McMillan spent the holiday week-end in the U. S. A.

Mr. Grant Raney, of Toronto, Mrs. H. Smith and family, of Ottawa, were week-end guests of Mr. and Mrs. Egerton Barkley and family.

Mrs. Ellis Casselman, of Cornwall spent a few days with Mr. and Mrs. Melvin Dillabough and Claude.

Mrs. Hubert Loucks and Bonnie spent Friday afternoon with Miss Jean Armstrong.

Mr. and Mrs. Glenn Barkley and Carolyn visited Mr. and Mrs. Lloyd Smith and family of Port Erie for a few days.

Mr. and Mrs. Gerald McIntosh and sons, of Brockville, spent some holidays with Mrs. B. McMillan and Verne.

Mr. and Mrs. Wray McPherson, Winchester Springs, Mr. and Mrs. Vincent Killen, Mr. Ken. Killen and Miss Helen McPherson of Kingston spent Wednesday evening with Mr. and Mrs. Graham McPherson and Lois.

Mrs. Hugh Mason, of Bowness, who is holidaying at the home of her parents, Mr. and Mrs. Wilfred Carruthers, visited friends in Cornwall last week.

Robert Barkley was a recent guest of his cousins, Gordon and Ralph Smith, Ottawa.

Mr. and Mrs. Donald Beckstead and sons, of Merlin, visited Mr. and Mrs. Harold McIntosh and family on Tuesday.

Mr. and Mrs. Lorne James, Margaret and Kathy, of Ottawa, were Sunday supper guests of Mr and Mrs. Graham McPherson.

SULLIVAN BROS.
General Contractors

'DOZER WORK
GRAVEL, SAND, FILL
TOPSOIL
LANES GRADED
GRADER WORK
BUILDINGS MOVED—Large or Small.
EQUIPMENT RENTALS

CHESTERVILLE
Phone HI 8-2660

WOULD YOU LIKE TO HEAR WELL AGAIN?
You'll be amazed to know what the New Beltone Hearing Glasses will do for you.
We'll be glad to show you anytime. Phone or write for a free home demonstration.
RAYMOND SUMMERS
Phone 140
WINCHESTER, ONT.
Representing Hearing Aid Centre of Ottawa.

THANKS . . .

TO OUR MANY FRIENDS OF WINCHESTER AND DISTRICT:

Our timing was off last week, and as a result we could not get to the Press in time to publicly announce we have sold our business.

However, from the great number of phone calls and personal conversations with our friends, wishing us success in our new venture, it is most gratifying indeed to us.

We are deeply grateful to the people of this district for their loyal support of our business in Winchester. Success and modern shopping conveniences were only made possible by your continued support. It was our pleasure to try to serve you well.

Please accept our grateful thanks.

Though we are moving from Winchester we will not be very far away, and we do wish to maintain constant contact with our many friends. Our new location will be Glenwood Domain, Aylmer, Que., and we will be so pleased to have you call on us any time.

The welcome mat will always be out.

Sincerely,
JEAN and LLOYD VICE

NOTICE

RASPBERRY GROWERS WANTED

Markets and plants can be supplied. Do not buy plants until you contact Mr. Mack, Box 27, Wooler, Ontario. Write for full information. All replies must be in by August 20th.

FOR SALE

Case Baler, Engine drive.
2 I.H.C. 45 Balers, with Power Take-off drive.
1 I.H.C. 50T Baler, engine drive.
1 Cockshutt 324 Baler, with Power Take-off drive.
1 Ellis Chalmers Roto Baler
1 Ferguson Thresher, in top shape.
Huge selection of Used Tractors, some with Manure Loaders.

All above offered with Used Machine Warranty and priced to sell.

Make us an offer — you may become a fast owner.

Weagant Farm Supplies
Your Cockshutt and New Holland Dealer
Phone 41M South Mountain

For Sale

1 Used Roy Refrigerator $75.00
1 Used Frigidaire Refrigerator $75.00
1 Used Astral Refrigerator $40.00
1 Used 17-Inch Hallicrafter TV $85.00
1 Used 21-Inch Addison TV $115.00
(Picture Tube guaranteed for one year)
1 Used Easy Washer $65.00
1 Used Thor Washer $75.00
(Both Washers have Pumps and Timers and are in excellent condition)

Myers' TV
Your Connor - Westinghouse - Zenith Dealer
KI 3-2166 MORRISBURG

REFRIGERATION SERVICE ENGINEERS SOCIETY — EFFICIENT REFRIGERATION AIR CONDITIONING SERVICE — SERVICE THROUGH KNOWLEDGE
LEONARD REFRIGERATORS and FREEZERS
COPELAMETIC UNITS
MILK COOLERS
GRANT BRYERTON
Sales - Installation - Service
Phone 249 or 73W WINCHESTER

CHRISTIE BROS. TRANSPORT
Kemptville, Ont. Phone 342.
P.C.V. CLASS. C, D, E, F, H & X
BULK GRAIN CARRIERS - TANK TRAILERS
VAN TRAILERS
LOCAL AND LONG DISTANCE HAULING
MOVING AND PACKING
Phone for Estimates and Rates.

DOCKSTEADER BROS.
PLUMBING and HEATING
Specializing in CARSWELL FURNACES, Known For MAXIMUM Heat Value Of Fuel Consumed
LOW COST FINANCE — AS LOW AS 3%
Reconditioned Coal & Wood Furnaces — Space Heaters
Bathroom Fixtures
DOCKSTEADER BROS.
WHITE ROSE SERVICE STATION
HIGHWAY 31, WINCHESTER
Duct Work Made To Order. Phone 440.

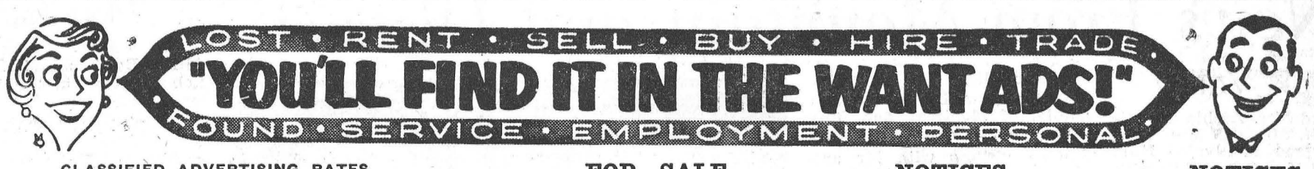

CLASSIFIED ADVERTISING RATES

For Sale, Wanted, Lost and Found Advts., not over 25 words, 75 cents for first insertion and 50 cents for each subsequent insertion. Cards of Thanks, $1.00 minimum. In Memoriams, $1.00 with four-line verse; 25c for each extra 4 lines of verse. Advts. for this column are inserted on a Cash Basis only. They will not be accepted over the phone or by mail unless the party has an open account with us, or unless the cash accompanies the order.

FOR SALE

PULLETS—500 Leghorn, Rock x Leghorn Cross Pullets, eight weeks old. Ellis Poultry Farm, South Mountain. 12c

FOR SALE—Hand-picked Duchess Apples, excellent for pie or applesauce. 50c per basket. Apply to Ran. Wylie, Phone 90J, Winchester. 12-13p

FOR SALE

FOR SALE — 3-Bedroom House, with bath, on large lot in South Mountain. Apply to W. C. MacDonald, Broker, Winchester. 12-13c

FOR SALE OR RENT—A Six-Room House, Village of Chesterville, complete with Hydro, and an extra adjoining lot. Good locality; reasonable. Apply to W. J. Smith, 11 King George St., Ottawa, or Phone SHerwood 9-6827, Ottawa. 11 12p

IN MEMORIAM

CAMERON—In loving memory of a dear mother and grandmother, Mrs. John Cameron, Sr., who passed away August 2nd, 1959.
Love's greatest gift—Remembrance.
12p —The Family.

BARKLEY—In loving memory of our dear brother, Broder Lawrence Barkley, whose sudden death occurred August 4th, 1959.
"Not just today, but every day
In silence we remember."
"Loving and kind in all his ways,
Upright and just to the end of his days,
Sincere and kind in heart and mind,
What a beautiful memory he left behind."
12p —Sisters and Brothers.

McDONALD—In memory of James Alex McDonald, who passed away one year ago. I wish to thank all the kind friends and neighbours in South Mountain for their many kindnesses during his illness and demise. The warm friendship of all in the South Mountain district, during the years we lived there, will ever be remembered and appreciated by Mary J. J. McDonald. 12c

BARKLEY—In loving memory of my dear husband, Broder Barkley, who was killed August 4th, 1959.
Sad and sudden was the call,
So dearly loved by one and all,
His memory is as sweet to-day
As in the hour he passed away.
—Loving wife, Madeline.

SHAVER—In loving remembrance of a dear wife and mother, Mrs. Roy Shaver, who passed away August 7th, 1947.
Sweet memories will linger forever,
Time cannot change them, it's true;
Years that may come cannot sever,
Our loving remembrance of you.
—Roy Shaver, Son and family. 12p

BARKLEY—In loving memory of Broder Barkley, who was accidently killed on Highway 31, near Winchester, on August 4th, 1959.
Somewhere beyond the sunset
Where loveliness never dies,
They live in a land of glory
With the blue and the gold of the skies.
And we who have known and loved him,
Whose passing has brought sad tears,
Will cherish him always
To brighten the passing years.
He bade no one a last farewell,
He said good-bye to none,
His loving heart had ceased to beat
Before we new he had gone.
Our hearts still ache with sadness,
Our eyes shed many a tear,
God only knows how we miss him
As this ends the first sad year.
—Ever remembered by Bruce, Audrey, Donald and Charles. 12p



SMALL ADS — BIG RESULTS

A. WAHLROTH, O. D.
OPTOMETRIST
Permanently located in the Thom Insurance Agency Office
Morrisburg Shopping Centre
Hours: Daily 9.00 to 5.00.
Wed. 9.00 to 1.00
Evenings by appointment.
KIngsdale 3-2502

ALBERT GALE AGENCIES LTD.
REALTORS AND INSURANCE

Office Phone	Office	Residence Phone
298	Winchester	298
783	Smiths Falls	2438
1290	Arnprior	1343
PA 2-1414	Ottawa	PA 2-6610
RE 2-2337	Pembroke	RE 2-2337
HE 2-4404	Renfrew	HE 2-3267
DI 2-7693	Brockville	DI 2-7693
1589	Perth	1589
640r4	Kemptville	640r4
19	Carleton Place	1079-M
591	Almonte	254 176

10 Offices - 20 Salesmen
Members of:
Ottawa Real Estate Board

Dry Cleaning
We are agents for . . . PARKER'S Sanitone Dry Cleaning and Shirt Laundry. Pick-ups on Tuesday and Friday a.m. at
W. J. Porteous & Sons
VERNON ONT.

FOR SALE

FOR SALE—1 Dining Room Set, consisting of Buffet, China Cabinet, Table and 6 Chairs, in good condition. Apply to Eugene Belanger, Phone 169W12, Winchester. 12p

HAY FOR SALE—3,000 Bales of early-cut Hay, in barn and stacks; mown and baled between June 8 and 22. Phone 29, D. L. Parks, Kemptville. 11-12p

FOR SALE — 1 Cockshutt 6-ft. Grain Binder, in good condition. Apply to Roy Saunders, R. R. 4, Osgoode. 12-13p

FOR SALE — Modernly Equipped Bungalow, brick construction, centrally located in Winchester. All conveniences. Apply to Jean and Lloyd Vice, Winchester. 12-13c

FOR SALE—Bulk Cattle Spray, dairy type; Imperial Gallon, $1.65, in your own container, at La Rose Pharmacy. 5-Gallon lots, $7.50. 7tfc

PERSONAL

OLD, RUNDOWN? Ostrex Tonic Tablets help "pep-up" thousands of men, women past 40. Only 69c. At all druggists.

TENDERS

TENDERS FOR TRANSPORTATION

Tenders are wanted for the transportation of students to the High Schools at Winchester and Chesterville. All tenders to be in the hands of Carl Rice, Secretary of the Board, Winchester, on or before AUGUST 9, 1960. Approximate details of route for Chesterville school may be obtained from Eric Casselman, Chesterville, and for the Winchester route from Howard Willard, Winchester.

Lowest or any tender not necessarily accepted.

NORTH DUNDAS DISTRICT HIGH SCHOOL BOARD
11-12c

DEPARTMENT OF PUBLIC WORKS, OTTAWA

SEALED TENDERS addressed to Secretary, Department of Public Works, Room B322, Sir Charles Tupper Building, Riverside Drive, Ottawa, and endorsed "TENDER FOR WHARF, MORRISBURG, GRENVILLE-DUNDAS COUNTY, ONT." will be received until 3.00 p.m. (E.D.S.T.) **Wednesday, August 17th, 1960.**

Plans, specifications and forms of tender can be seen, or can be obtained through: Chief Engineer, Harbours and Rivers, Room E443, Sir Charles Tupper Building, Riverside Drive, Ottawa, Ont.; District Engineer, Kent-Albert Building, 150 Kent Street, Ottawa, Ont., and can be seen at the Post Offices at Cornwall, Brockville and Smiths Falls, Ont.

To be considered, each tender must—

(a) be accompanied by one of the alternative securities called for in the tender documents.

(b) be made on the printed forms supplied by the Department and in accordance with the conditions set forth therein.

The lowest or any tender not necessarily accepted.

ROBERT FORTIER,
Chief of Administrative Services and Secretary. 12c

AUCTION SALE

REGISTERED BULLS & FARM MACHINERY

Having sold my farm, I will offer for sale by Public Auction, without reserve, on Lot 38, Con. 8, Township of Osgoode 2½ miles East of Vernon, off Highway 31, on

SATURDAY, AUGUST 6th, 1960

Commencing at 1 p.m. sharp:

A number of Registered Holstein Bulls from 2 to 9 months of age; and a full line of Machinery, and some household effects.

TERMS—Cash, with the exception of Tractors and Forage Harvesters, which will be Half Cash on day of Sale, remainder in 3 months' time on approved joint notes bearing bank interest. Strangers must furnish bank references.

STEWART W. FISHER, Prop.
STEWART JAMES, Auctioneer.
Phone Metcalfe 57r41. 12c

NEW and USED FARM MACHINERY

One 250 International Diesel Tractor, in excellent condition, $1765.00.
2 Cockshutt 30 Tractors, newly painted. Your choice, $1200.00.
1 Cockshutt 40 Tractor—a real power plant, $1800.00.
5 Side Rakes, on rubber and steel, from $75.00 to $275.00.
1 only New Holland PTO Baler, used, $800.00.
1 Used International Heavy Duty Wagon, with car tires, $150.00.
1 Used Cockshutt 15AS PTO Mower, $200.00.
1 Used International PTO Mower, $175.00.
1 New Side Rake, at reduced price, $535.00.
"422" Combines at last year's prices.
Special This Week—Used 6-ft. Combine, engine drive, in excellent shape—$675.00.
Ask for a Free Demonstration with our Cockshutt and Fiat Tractors.
Agent for Winchester Area for Nuffield Diesel Tractors.
Just Arrived—the new 9-foot Front-mounted Swather, to fit all tractors.
Authorized Dealer for:
Cockshutt Farm Equipment
Beatty Barn Equipment
Universal Milkers
Sales and Service
EWART CARKNER
Telephone 121 W 14.
WINCHESTER ONT.

NOTICES

HOLIDAY NOTICE

Closed for Annual Holidays from August 13th to 20th inclusive.
WINCHESTER REPAIR SHOP
Phone 17W - Winchester

ELECTRICAL APPLIANCES

Full line of Beatty and RCA Victor Electrical Appliances including Electric Stoves, Refrigerators and Freezers, Washing Machines, Dryers, Oil Space Heaters, Television
ROSS H. BECKSTEAD
Phone KI 3-2103 - Williamsburg
28tfc

ATTENTION CAR BUYERS

Our Low Cost Financing and Insurance Plan will help you make a better deal. BEFORE you buy talk to us.
H. E. Biccum
Insurance and Real Estate
Phone 311 - Winchester

FARM SERVICE

Dead or crippled farm animals removed for sanitary disposal.
No removal charge
Phone: COLLECT
Wellington 2-6821
or Winchester 114.
ST. LAWRENCE RendERING COMPANY LIMITED

TO RENT

TO RENT — 3-Room Apartment, over IGA Store, Winchester. Apply to F. A. Coons, Winchester. 11-13c

FARM FOR RENT

72-Acre Farm with good buildings and 6-Room House with outside facilities, on main highway one mile from Morrisburg. Only reliable people need apply. Write to Mr. M. Harris, 125 Glenridge Ave., St. Catharines, Ont. 12 13c

WANTED

WANTED—A Good Used Saddle. Apply to Box S47, Press Office, Winchester. 12p

WANTED — Antiques: Old Furniture, Cupboards, Drop-Leaf Tables, Kitchen Chairs and Rockers, Butter Bowls, Clocks, Guns, China, all kinds of Coal-Oil Lamps, Brass Pots and Sleigh Bells. Highest Prices. Address all replies to
LAWRENCE SHAVER
26 Augustus St., Cornwall, Ont.
or to
Box S-19, co Winchester Press. 10-20p

WANTED — Working Manager on Farm. Good wages; house, milk and eggs furnished. Must be good worker; none other need apply. References. Apply to Box C76, Press Office, Winchester. 10-12c

WANTED — DEAD OR ALIVE
Cows or Horses

I want your animals, alive or dead. If your animal is very sick, don't wait until it dies—phone me and I will take it off your hands and will pay you more money than any dealer that deals in dead stock. My Phone Number is 623r15, Mountain, R. R. 3. If no answer, call 623r6, Mountain.

General Trucking also done. Your load is insured, with PCV licence and cargo.

C. F. WOODS
Mountain, Ont., R. R. 3.
Call Collect
Phone 623r15 - South Mountain

WANTED
Dead or Alive
COWS HORSES
We want your animals, alive or dead. If your animal is very sick don't wait until it dies—phone us and we will take it off your hands.
For Quick Service Phone (Collect) Williamsburg Farm Service
Phone Winchester 347W2.
24-Hour Service.
(Under the supervision of Herber Loucks).

WANTED
—FARM
—BUSINESS
—PROPERTIES
—HOMES
—ETC.
List Them With
WALTER C. MacDONALD
Real Estate Broker
Phone 288
Winchester - Ontario


"The Avon Way"
TO A SUCCESSFUL BUSINESS
Earn a good income selling Avon Cosmetics to your neighbours. Car necessary. Areas available in Winchester, Williamsburg and Matilda Townships. Write Mrs. Nancy Fordham, 13 Old Orchard, Cornwall. No. 1

NOTICES

ELECTROLUX (Canada) LIMITED
Vacuum and Floor Polishers
Sales and Service.
ARNOLD GILROY
Phone 622r4 South Mountain

SUMMERS INSURANCE SERVICE
H. E. Summers - E. R. Summers
Phone 399
A complete Insurance Service for all lines of Fire, Casualty and Life Insurance. Also low cost Automobile Financing and Insurance Plan.

LIFE INSURANCE

District Representtatives of the Mutual Life Assurance Company of Canada: Lyall M. Crowder, South Mountain, Tel. 606r41; L. Keith Crowder, Brinston, Ont., Tel. South Mountain 608r13. Office Phone 50.

MONUMENTS
C. C. STUBBS & CO.
L. D. Wells, Prop.
MONUMENTS AND CEMETERY LETTERING
On No. 2 Highway opposite New Union Cemetery.
Phone KEystone 4-2255.
ROSS McCONNELL, Representative
Winchester, Ont. Phone 264.
"The Most Modern Shop In Eastern Ontario"

PERSONAL — Hygienic Supplies (Rubber Goods) mailed postpaid in plain, sealed envelopes with price list. Six samples, 25c; 24 samples, $1.00. Mail Order Dept. M-57, Nov-Rubber Co., Box 91, Hamilton, Ontario.

ATTENTION, LADIES!

Until the end of August, Spencer offers another Sale on a Nylon material. Lovely to look at and extremely comfortable to wear. Why not contact your local dealer, Mrs. Ethel Alexander, 11 Gladstone Street, Phone Winchester 124, for further information. There are many more materials to choose from plus every type of garment you desire. Appointments are appreciated. Free preview given, and you are under no obligation whatsoever. 12-13p

ROCK OF AGES FAMILY MONUMENTS — Look for this seal. It's your guarantee of permanence. — *Authorized Dealer*
J. L. KINKAID
Phone KI 3-3184
Morrisburg, Ont.
CEMETERY LETTERING

Poultry Wanted
All kinds of Poultry Wanted at all Seasons. Also Hides and Wool. Highest Prices Paid, and you are assured of a Square Deal.
MORRIS ROSS
PHONE 19 - WINCHESTER

Press Classified Advertisements bring you quick results!

Albert Gale Agencies Ltd.

New Listing—Four-Bedroom Home with all modern conveniences, and 5 acres good garden land. Small stable suitable for poultry. Close to schools. Reasonably priced at $6,500, with terms.

Four-Room Home, near Osgoode. Oil furnace and water pressure. School bus passes door. $1,000 will handle. List No. A-893.

275-Acre Farm, nearly all tillable. Fair buildings. Situated on paved road and close to school. Must be sold to settle estate. $2,000 will handle. List No. A-870.

Seven-Room Home in Mountain. Extra large lot with lots of shade trees. Tile and hardwood floors. Modern bathroom. Immediate possession. Asking $7,000 with terms. List No. A-871.

50-Acre Farm, near Kenmore. All under cultivation. Buildings need some repairs. $1,000 will handle. List No. A-753.

100-Acre Farm, near South Mountain. All under cultivation. Good house, fair barns with Hydro throughout. May be bought with or without cattle and machinery. Asking $13,500 complete. List No. A-788.

25 Acres Vacant Land, near South Mountain. Good clay loam soil. Only $300 down List No. A-1102.

Albert Gale Agencies Ltd.
Member of the Ottawa Real Estate Board
Member of the Photo-Co-Op Division of Ottawa Real Estate Board
AUSTIN CARKNER, Salesman
Phone 298 Anytime.
Winchester - - Ontario

News From Mountain and District

Oak Valley

Mr. and Mrs. Archie Christie, of Bedell, Mr. and Mrs. Floyd Christie and family, of Kingston, and Mrs. Greer of Burritt's Rapids, were Sunday guests with Mr. and Mrs. Franklin Salter.

Miss Karen Salter has returned home after spending a week with her grandparents, Mr. and Mrs. Archie Christie, of Bedell.

Sunday visitors with Mr. and Mrs. Ray Baldwin were Mr. and Mrs. James Dolan and family, of Kemptville.

Mr. and Mrs. Danny Cox and family, of Montreal, and Miss Doris Wise, of Winchester, were Sunday visitors with Mr and Mrs. Earl Tinkler and family.

Mrs. Hattie Baldwin is visiting her daughter, Mrs. Sam McIntosh, and Mr. McIntosh, at Dundela.

Visitors on Sunday with Mr. and Mrs. Richard Kirkwood and Mr. Frank Kirkwood were Mr. and Mrs. Earl Freeland and family of Winchester, Mr. and Mrs. Ralph Kirkwood and family of Winchester Springs. Mr. and Mrs. Burton Beckstead and Mr. Mahlon Beckstead, of Elma. Callers were Mr. and Mrs. John Weaver of Kemptville.

Recent visitors with Mr. and Mrs. W. F. Salter were Miss Gladys Girard of Toronto, Mr. and Mrs. Frank Schultheis and Allan, of Short Hills, N. J.; Mr. and Mrs. Bert McLellan of Merrickville, and Mr. and Mrs. Art Baker and girls, of Cornwall.

Mr. and Mrs. Harold Sheldrick and Mrs. Leslie Sheldrick and children, of Winchester, called on friends here on Sunday evening.

Art and Amy
DAYKIN
PHOTOGRAPHY
WEDDINGS
FAMILY GROUPS
CHILDREN
OSGOODE - ONTARIO
Telephone Metcalfe 61 r 4.
North Gower 610 r 13.



—Photo by Daykin.

Married At South Mountain

St. Daniel's Roman Catholic Church, South Mountain, was the scene of a pretty July wedding recently when Miss Wilma Feenstra, of Brockville, became the bride of John Hall. Rev. Gerald Scanlon, P.P., was the officating clergyman.

The bride is the daughter of Mr. and Mrs. Rinke Feenstra, of Brockville, and the bridegroom is the son of Mr. and Mrs. James Hall, of Mountain, R. R. 3.

Mrs. James Early played the wedding music.

The bride, given in marriage by John J. O'Neill, chose for her wedding a ballerina-length gown of white Nalpac lace and nylon finet, with lace appliques. The bodice, with Sabrina neckline, outlined with nalpac lace, had long lace sleeves; her headdress was a crown which held her shoulder-length veil, white accessories and a semi-cascade bouquet of pink roses and white mums completed her costume.

Miss Marion Hall, sister of the bridegroom, was the bride's only attendant. The bridegroom was supported by his brother, Martin Hall, and William Lunney was usher.

The bridesmaid wore a gown of mauve nylon net over taffeta with matching headdress and mitts. She carried a bouquet of yelloow and white mums.

Following the wedding ceremony a reception was held in St. Daniel's Parish Hall.

Mr. and Mrs. Hall left later on a wedding trip through Northern New York, the bride travelling in an embroidered yellow nylon dress with white accessories and wore a corsage of mauve mums. On their return they will reside in Brockville. The bridegroom is a graduate of Mountain District High School and is presently employed at the Automatic Electrical Company, Brockville.

Out-of-town guests were from Pembroke, Ottawa, Cardinal, Smiths Falls, Brockville and Kemptville.

Press Classified Advertisements bring you quick results!

Mountain

Two district residents, Mrs. Alfred Byrd and Mrs. Wilfred Robinson, are in the Winchester District Memorial Hospital.

The officers of the Mountain United Church met on Sunday evening and decided to paint the church floor and make other repairs while the church is closed during August. The next service in the United Church will be on September 4th at 9.30 a.m.

Mr. and Mrs. Lyle Coughler, Linda and Judy, left on Sunday on a trip to Vancouver.

Mr. and Mrs. Garfield Wright and daughter, of Cardinal, spent Friday night at the home of Mr. and Mrs. Jud Imrie. Gail is spending the week the guest of Carol Imrie.

Mr. and Mrs. Gordon Robinson left on Friday to spend two weeks at the cottage of their friend, Mrs. Bertha Cook, of Ottawa.

Mrs. Ida Hyndman, Mrs. Lawrence Pelton and Mrs. Elgin Pelton and daughter, of Kemptville, were Sunday callers on Mrs. R. B. Hyndman and Mrs. Dawson.

Miss Marilyn Hyndman and Murray, Dick Christie and Clarke, spent Friday afternoon visiting their grandmother, Mrs. Ivan Christie.

Mrs. John Cameron spent the week-end at the home of Mr. and Mrs. Roy Hastings and family, of Brockville.

Mrs. W. H. Shaw spent Friday at the home of Mr. and Mrs. Ralph Shaw and family, it being their Wedding Anniversary.

Mr. and Mrs. Arthur Moorhouse spent the week-end visiting friends at Otter Lake and also called on Rev. and Mrs. Buchanan at their cottage near Perth.

Mrs. Thos. Dougall has returned home from the Civic Hospital and is convalescing at the home of Mr. and Mrs. Wm. Coleman.

About forty men of this district attended a demonstration of a new self-propelled combine at the shop of Mr Carl Simms, after which lunch was served by Mrs. Carl Simms, Mrs. Lanson Hyndman and Mrs. Gordon Hyndman.

Mr. and Mrs. Cleveland Russell and daughter, of Picton, were Saturday callers at the home of Mr. H. B. Christie and Flossie.

Mr. William Lennox, of Oshawa, spent the past week at the home of Mr. and Mrs. Johnny Berry.

Mr. and Mrs. Leonard Crowder and boys, of Oshawa, are spending this week at the home of Mr. and Mrs. N. Crowder.

W. I. PICNIC

The Women's Instituie held a picnic on Thursday at Kemptville Park and entertained the girls of the 4-H Club.

45 Children Attend Vacation School

Forty-five children attended a Church Vacation School in the Mountain United Church last week. Each morning session included periods of hymn singing, folk games, Bible study, handicrafts and worship. The leaders were Mrs. James Baker, Mr. Wayne Boyd, Mrs. Norman Gibson, Miss Sally Simms, Miss Linda Coughler, Miss Edna Dixon, Miss Heather Boyd and Rev. and Mrs. Gerald Fee.

Hulbert

The W. M. S. was held in the basement of the church on Wednesday afternoon last.

Mrs. Alex Ross, Mrs. Percy Ellis, Mrs. L. Monteith and Mrs. Harold Mellan had tea at the Mellan home on Sunday.

Mrs. Ross and Mrs. Ellis left Tuesday for a week in Toronto and then Mrs. Ross goes West to her home. Mrs. Ellis is going for a visit with her and will be gone some time.

The Sunday School Picnic was held last Friday at the Kemptville Park with a good turn-out.

Guests of Mr. and Mrs. Wesley Flegg on Sunday were Mr. and Mrs. Bill Barclay of Balderson, Mr. and Mrs. Alex McDonald, Paul and Mary; Mrs. Donald Lawless and Carl, Mr. and Mrs. Chester Gilroy, Mr. and Mrs. Keith Flegg, Jean, Lois and John, Mrs. Alex Ross and Mrs. Percy Ellis.

Mr. and Mrs. Herb Feader called on Mr. and Mrs. Ralph Adams recently.

Lost Weight, Feels Young Again

MAIDSTONE, ONT. "I have been using the Naran Plan for about eight weeks and have lost 32 pounds. I feel twenty five years younger and recommend the Naran Plan to anyone who wishes to lose excess weight and feel and look younger." R. Leishman, RR 1, Maidstone, Ont.

Too much weight saps your strength, makes you feel tired, takes the fun out of life. Don't let excess weight make you look and feel older than you are. Try the Naran Plan today, it's amazing how quickly you can lose pounds of unsightly fat right in your own home. Get the Naran Plan from your druggist today, it is simple, inexpensive and sold on a money back guarantee.

SHIP BY TRUCK
BUT SPECIFY
"GLENGARRY"
Overnight Transport Service
To and From Toronto
— and —
WINCHESTER - CHESTERVILLE - FINCH
AND CRYSLER DISTRICTS
Glengarry Transport Ltd.
MAIN STREET — ALEXANDRIA, ONT.
PHONE 72
TORONTO TERMINAL:
223 Bridgeland Ave.
Phone RUssell 9-1881
FOR PICK-UP SERVICE
FAST, DEPENDABLE TRANSPORT SERVICE
Cargo Fully Insured — Modern Vans

MORE PROOF...
IT PAYS TO FEED PURINA



80 sows—2 litters a year
Over 9 *Weaned* per litter

Jack Hymers, R.R. 2, Ridgetown, Ont., used to work for a big-city big-business; but he spent his spare time planning for the pig farm he was "bound and bent" to own, some day. Now, if you visit his farm, inspect his 10-pen farrowing unit, built to his own plans, and look around the converted main barn, you see the result.

Mr. Hymers keeps around 80 sows. He aims for, and gets, close to two litters per year average. Pigs born per litter average just under 10 — 35 recent farrowings, just as they came, totalled 338 pigs. Loss between birth and weaning is negligible — he sells over 9 pigs per litter. Practically all go to neighbor Kelso Simpson at an agreed "formula" price. Mr. Simpson specializes in finishing feeders, and the Hymers weaners are the kind he wants.

Good practical equipment, management, breeding, sanitation, and feeding account for these results.

Purina provides the good feed. Grain ration for the sows is balanced with Sow Chow, and Pig Startena takes the little fellows past weaning for the traditional Purina flying start. "No runts," said Mr. Hymers, and we didn't see any.

Getting big litters of big thrifty pigs and getting them away to a fast thrifty start make for real feeding economy. See us about the details of the profit-proved Purina Programme. We'll be happy to talk it over with you.

O-14

H. E. Saunders & Sons
INKERMAN, ONT.



FEED PURINA...
YOU CAN DEPEND ON THE CHECKERBOARD FOR QUALITY... SERVICE

R. BRYSON PATTERSON
OPTOMETRIST
Closed Saturday through July and August
For Appointment Phone 41
KEMPTVILLE - Ontario

Planning A Wedding Soon?

You'll be the happiest bride ever with one of our three-tier Wedding Cakes, decorated just the way you'll like it.

A REMINDER . . .

During these warm summer days you can do all your baking in five minutes by shopping at

SUMMERS' BAKERY
Phone 140.
WINCHESTER - ONT.



G. E. Elliott
PLUMBING — HEATING
Tel. 295
WINCHESTER

Plumbing and Heating Service

Complete Line of Bathroom and Kitchen Fixtures.
Findlay Furnaces and Conditioner Units.
Crane Oil Burners.
Beatty Pumps and Equipment.
Northern Electric Refrigerators and Appliances.
Pressure Systems.
Kitchen Ranges, Heaters, etc.

J. Fader & Son
Phone 60
WINCHESTER - ONT.

Air Conditioned For Your Comfort
Alexander's
SNACK BAR
Ph. 139 Winchester

Hylo Egg-Grading Station
L. KAPELLER, Prop.
WINCHESTER, OSGOODE and CHESTERVILLE
HIGHEST MARKET PRICES
Paid Daily for our City Trade
2 Electric Grading Machines To Assure You Proper Grade

If it is not convenient for you to bring your eggs to our Grading Stations at Winchester or Osgoode you may leave them at any of the following stores where they will be picked up and your returns left twice weekly:

Allison's Store Win. Springs
Thomas' Store Elma
Lewis' Store Dalmeny

FINA
- WASHING
- LUBRICATION
- FIRESTONE TIRES

HAROLD LEVERE, Lessee Dealer
Levere's Service Station
WINCHESTER PHONE 315 ONTARIO

Nu-Way Motor Sales
PHONE 170 - WINCHESTER
SEE
Louis Weiner and Gord Fader
FOR A REAL DEAL

NEW 1960 ENVOY Sedan, Green.
NEW 1960 ENVOY Sedan, Blue and White.

USED CARS—
1959 CHEVROLET Station Wagon, V-8, Automatic.
1955 FORD Fairlane 2-Door, New Motor.
1955 FORD 4-Door Sedan.
1955 CHEVROLET Station Wagon, V-8 Motor.

USED TRUCKS—
1957 MERCURY ½-Ton Pick-up, long box.
1954 MERCURY ½-Ton Pick-up.
1952 INTERNATIONAL ½-Ton Pick-up.
1953 CHEVROLET 3-Ton Dump Truck.



SUNDAY JULY 31st, 1960.

Anglican Church
(Seventh Sunday After Trinity)
Holy Communion, 11.00 a.m.
Rev. Mr. Thomas will be in charge.

Baptist Church
Rev. C. A. Roberts, Minister.
Ormond: Sunday School at 10.30 a.m.; Morning Worship at 11.30 a.m. Evening Worship Services on 2nd and 4th Sundays.
Winchester: Worship Service at 10 a.m. Sunday School at 11 a.m. Evening Worship Services on 1st and 3rd Sundays.

Presbyterian Church
Rev. Wm. Sutherland, Minister.
Sunday School, 11.00 a.m.
Worship Service at 11 a.m.

United Church
Rev. Angus J. MacDonald, Pastor.
Worship Service at 10.30 a.m.; Sunday School at 11.30 a.m.
Harmony: Service at 9.15 a.m. Sunday School at 10.15 a.m.

Wesleyan Methodist Church
Rev. W. D. Mack, Minister.
Sunday School at 9.45 a.m.; Service of Worship at 10.45 a.m. and 7.30 p.m. Prayer and Fellowship Hour on Wednesday at 7.30 p.m. Youth meets on Friday at 7.45 p.m.
Hallville: Sunday School at 2.15 p.m. Afternoon Worship at 3 p.m.

Williamsburg Christian Reformed Church
Rev. H. Vanderplaat, Minister.
(Church of the Back to God Hour Broadcast heard every Sunday at 8 a.m. over Station CFRA, Ottawa)
10.00 a.m., English Service.
7.30 p.m., Dutch Service.

Winchester Springs United Church
Rev. E. B. Bugden, Minister.
Worship Service, 9 00 a.m
Sunday School, 10.00 a m

Winchester Springs Presbyterian Church
Rev. John Hardwick, D.D., Minister
Worship Service at 9.30 a.m.
"Visitors are never strangers at Knox."

Inkerman United Church Pastoral Charge
Minister: K. McAllister, L.S.
Inkerman: Service at 9.45 a.m. Sunday School at 11.00 a.m.
Vancamp: Service at 1100 a.m. Sunday School at 10.00 a.m.
Pleasant Valley: Service at 9 a.m. Sunday School at 10.00 a.m.

BETHANY CHAPEL WINCHESTER
Every Wednesday evening at 8.00 p.m. a Bible Study Period will be held.
Sunday Services—10.30 a.m., Sunday School for all ages; 11.30 a.m., Morning Worship; 8.00 p.m., Gospel Service.

A friendly welcome awaits you!

LOW COST FARM BUILDINGS

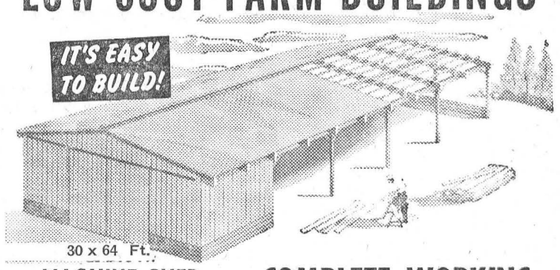

30 x 64 Ft.
MACHINE SHED
only $2495.
Complete Materials



200 to 250 Capacity
HOG HOUSE
only $2440.
Complete Materials

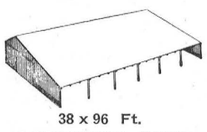

38 x 96 Ft.
LOUNGING BARN
only $3325.
Complete Materials



SINGLE OR DOUBLE
CORN CRIB
Well Ventilated
Permanent Storage Space



BUNKER SILOS
SELF FEEDING BUNKER
Eliminates 90% of the Labour of Feeding Silage



42 x 112 Ft.
POULTRY HOUSE
For Raising Broilers or as a Laying House



COMPLETE WORKING PLANS and MATERIALS FOR POLE-TYPE FARM BUILDINGS at BEAVER LUMBER

Cut Building Costs Up to 50% With Low Cost and Easy to Build Pole-Type Construction.

Pole frame construction is easy for anyone handy with ordinary woodworking tools. That's why this method and Beaver Plans are particularly appealing to the farmer, who can save money by building farm structures himself. Actual construction of a Beaver pole frame building begins with seating the poles in the ground. Right here, a major saving of time and money is realized because there is no masonry foundation. The uprights themselves are firmly anchored in the ground and they carry the entire building load. You can't beat that for simplicity! Eave and ridge plates run from pole to pole and are simple to attach. All attachments can be made with nails—no holes to bore, no nuts and bolts. Rafters go up easily.

Flexible, you can alter the dimensions of any of these buildings to meet your special requirements.

Plans, pressure-creosoted poles, posts and lumber at Beaver Lumber. Free estimates and planning help are yours for the asking.

Pole-Type and Rigid Frame Buildings Exhibited by Beaver Lumber at INTERNATIONAL PLOWING MATCH



RIGID FRAME BUILDINGS
32 x 60 Ft. Clear Span Rigid Frame Utility Building. Complete Materials . . .
only $1440.

Plans for Rigid Frame Building available at Beaver Lumber. Clear span farm building 18 to 38 Ft. in width and any length can be built from these Beaver plans.

BEAVER LUMBER COMPANY, LIMITED

Open daily 9 - 6 p.m. and all day Sat. - Wed. 9 - 12.30
1500 Bank St., OTTAWA FREE PARKING - RE3-0555

CASE®
NEW 80
Pull type Combine

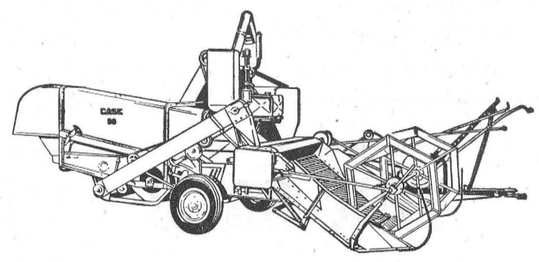

Threshes faster, cleaner, saves more grain or seed from every field

Great engineering has made the new Case "80" a great pull type harvester. From its Big Capacity hi-speed cutting header to the straw spreader you'll like the Case "80". You'll like its smooth, fast, new clean harvesting action — its new low silhouette and its new easy one man fingertip controls.

For big B-I-G combine performance at a new low cost, see this great new Case "80" today.

WINCHESTER MOTORS
Phone 122, Winchester

Williamsburg and District News....

Williamsburg

Recent guests of Mr. and Mrs. Roy Cassel were Mr. and Mrs. Glen Hess of Brockville, and Mr. and Mrs. Glen Furniss and sons, of Ottawa.

Mr. and Mrs. John McNabb and Ross Becker, of Ottawa, spent Sunday with Mr. and Mrs. Claude Casselman.

Mrs. Stella O'Shaughnessy, of Ottawa, spent the week-end with Mr. and Mrs. Ross Wingard and Carole.

Miss Edna Marcellus, of Russell, is spending a few days with her sister, Mrs. Andrew Carruthers.

Mr. and Mrs. Dwight Casselman and family, of Bolton, are spending a few days with Mr. and Mrs. Grant D. Casselman.

Master David Whitteker, of Cornwall, visited at the home of Mrs. Jason Whitteker last week.

Mr. and Mrs. Lorne Augustine, Carole and Ernest, of Port Colborne, spent the past week with Mr. and Mrs. Arthur Loucks.

Mrs. Jason Whitteker and Sandra Merrikin spent last week in Cornwall and United States visiting relatives.

Mrs. Wallace Johnson, of Ticonderoga, N. Y., and Velma Johnson and Barbara Collins visited for the week-end with Mr. and Mrs. Walter Loucks. Both girls are dieticians in Ellis Hospital, Schnectady, N. Y.

Miss Clara Redmond and Ella Wilson, of Jefferson City, Ohio, visited Mr. and Mrs. Edwin Whitteker and other relatives for a few days.

Public Reception For Newlyweds

Newlylweds Mr. and Mrs. Ronnie Whitteker were honoured by friends at a public reception held in their honour at Williamsburg I.O.O.F. Hall last Wednesday night.

During the evening dancing was enjoyed with McMillan's Orchestra providing the music. The newlyweds were presented with a gift of money by Don. Garlough, and the accompanying address was read by Roy Barkley.

Ronnie Whitteker replied fittingly thanking the couple's many friends for their thoughtfulness.

Winchester Springs

Mr. and Mrs. Joe Davidson and Mrs. Hilda McMillan returned home last week from a motor trip to the West coast. On the way out they toured Glacier National Park, then attended the Calgary Stampede before enjoying the scenic drive to Banff and Lake Louise. After visiting cousins in Vancouver they crossed to the Island where the beautiful Butchart Gardens were seen near Victoria. Returning through the U. S., they visited Mr. and Mrs. Lawrence Bell at Spokane, Wash., and other relatives at Helena, Montana, and Benton Harbor, Mich. Although the weather was extremely hot, many picturesque sights were enjoyed.

Mr. and Mrs. Matt Hayes and family, of Prescott, spent some holidays with the latter's parents here.

Mr. and Mrs. Wade Hayes and Brian, of Belleville, had tea recently with Mr. and Mrs. Arnold Casselman and Mrs. O. Casselman.

Mr. Merrill Coleman and family spent an evening recently with Mr. and Mrs. A. Casselman and Mrs. O. Casselman.

Rev. and Mrs. Basil Adams and daughter, Marylizbeth, arrived home on Saturday from Germany where Rev. Mr. Adams has served as Army chaplain for the past two years. Following a month's vacation with the former's parents here, they will take up residence in Montreal.

Mr. Keith Munro of Malton Hospital, spent the holiday week-end at his home here.

Mr. and Mrs. Irwin Casselman and Glen, and Mr. and Mrs. Bill Kirkwood and Gary spent the past week-end on a fishing trip at Calabogie.

Miss Jean Munro, of Iroquois, is spending two weeks' holidays at her home here.

Rev. Basil Adams will be the guest speaker at the August meeting of the W. M. S. in the United Church next Tuesday afternoon, Aug. 9, at 2 o'clock.

Mrs. Abram Bailey is spending a couple of weeks in Ottawa with her daughter, Mrs. Keitha Morrow.

Week-end visitors of Mr. and Mrs. Hector Munro and family were: Mr. and Mrs. J. Carscadden and Gary, of Oakville; Mr. and Mrs. Lloyd Smirle and family of Dunbar, Mr. and Mrs. Robert Norval of Williamsburg, and Mr. and Mrs. Glen Cougler of Iroquois.

Mr. and Mrs. Earl Adams and family, of Kars, called on Mr. and Mrs. Arthur Adams on Sunday.

Mr. and Mrs. Irwin Casselman and Glen and Mr and Mrs. Gordon Casselman visited Mr. and Mrs. Sanford Barkley, of Massena, N. Y.

Mr. and Mrs. Elmore McIntosh and Kevin returned home to Toronto after spending the week-end at the former's home here.

Mr. and Mrs. Ward Clark and children, of Kingston, spent the week-end with Mr. and Mrs. John Coons.

Mr. and Mrs. Robert Le Corre are having some holidays at North Bay.

Mr. Gerald Herriman, of Long Beach, Calif., is spending a few days at his home here.

Mrs. Wilfred Spry and Miss Evah Beggs, of Toronto, who are holidaying at Oxford Mills, and Mrs. G. L. Barclay of Williamsburg, spent Tuesday with Mrs. T. J. Keyes

Mr. and Mrs. Cecil McIntosh entertained Mr. and Mrs. Gerald McIntosh and family of Brockville, Mr. and Mrs. Raymond McIntosh and family, Mr. and Mrs. Elmore McIntosh and Kevin, Mr. and Mrs. Eric Steele, Mr. and Mrs. Geo. McIntosh and family, and Mr. and Mrs. John McIntosh and family

Mr. and Mrs. Bob Watt, of Montreal, spent the week-end with Mr. and Mrs. Wray McPherson and family. Gordon McPherson and Ritchie Watt accompanied them home.

Mr. and Mrs. Arnold Casselman and Mrs O. Casselman, Karen and Douglas Hayes, attended the Peters-Dukelow picnic on Monday at the K. A. S. grounds.

Mr. and Mrs. Matt Hayes and family, of Prescott, and Mrs O. Casselman had dinner on Sunday with Mr. and Mrs. Howard Durant and family and Mrs. C. J. Strader at Winchester.

Mr. and Mrs. Ralph Allison and Mr and Mrs. Arnold Casselman spent the week-end at Catcacoma Lake.

Colquhoun

Mr. and Mrs. Fred Beckstead of Elma, visited Mr. and Mrs. Ernest Hart.

Mrs. Alonzo Murphy and Wallace were recent guests of Mr. and Mrs. Lyman Ault, of Osnabruck Centre.

Mr. and Mrs. Frank Warren, of Ottawa, spent the holiday week-end with Mr. and Mrs. Roy Hart.

Mr. and Mrs. Gerald Gallinger and boys were Sunday guests of Mr. and Mrs. Merton O'Shaughnessy.

Miss Linda Hummel visited Miss Ann Crawford, of Chesterville last week.

We are sorry to report that Mrs. Konrad Vilmansen is a patieint in the Winchester District Memorial Hospital.

Many attended the Sunday School Picnic at Crysler Beach on Saturday afternoon.

LIVE BETTER ELECTRICALLY
Electricity Sparks the 60's

HAROLD C. FAIRBAIRN
Successor to H. B. Wallace & Sons.
FUNERAL & AMBULANCE SERVICE
BRINSTON, ONT. OLympic 2-4775, Iroquois
FURNITURE - FLOOR COVERING
WILLIAMSBURG, ONT. KI 3-2256, Morrisburg.

Hold Cemetery Memorial Service At Williamsburg

A large crowd attended the annual Memorial Service at Williamsburg Cemetery on Sunday afternoon.

The guest speaker was the Rev. J. H. Weaver, of Inkerman and special music was provided by Mr. and Mrs. John Weaver.

The offering was dedicated towards the care of the cemetery, and a special word of thanks was voiced to the caretaker, Oscar Barkley, for the fine job he has done this summer in making the cemetery the most attractive in has been in many years.

Hymns used were: "Unto The Hills," "Rock Of Ages," and "Faith Of Our Fathers."

Chairman of the Cemetery Board is Frank Merkley of Williamsburg.



Gone are the days when a farmer could quickly hire all the manpower he needed for work that had to be done fast to take advantage of right field or weather conditions. Today, experienced farm labour is scarce and costly.

The answer to this problem is modern farm machinery. It provides an efficient, economical working force that is available at all times. The danger of profits being left lying in the fields because of a shortage of harvesting help is eliminated. The ability of modern farm equipment to handle heavy work schedules at top speed with a minimum of manpower often means the difference between profit and loss on today's farm.

Follow the trend that leads to more profitable farming. Team up with Massey-Ferguson machines and implements. They keep labour costs low—provide a wider margin for profits.

See your Massey-Ferguson dealer.

Massey-Ferguson Limited
TORONTO

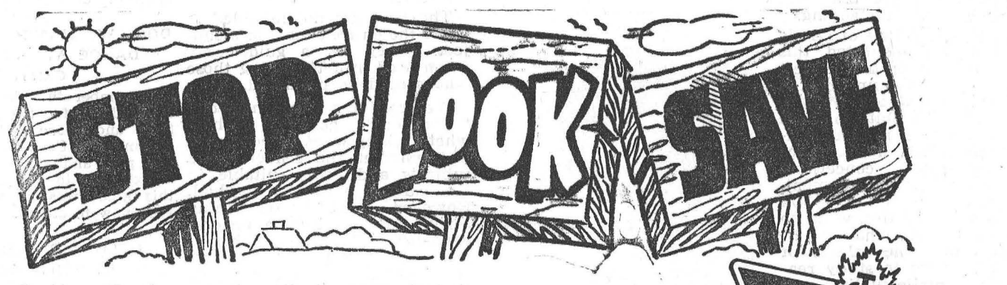

NEW LOW PRICES –

Biggest Price Cuts in Years mean extra savings for You – at Canada's Largest Tire Retailers

BRAND NEW – FACTORY FRESH

SUPER-LASTIC TYREX*

670/15 Regular List $15.45
—OR—
600/16 Regular List $15.45

9.95 With Class "A" Trade-in

EASY TERMS

The best everyday value in town — even before the new price cut . . . Now priced lower than national brand "Bargain-Built" lightweight tires — And Super-Lastic Tyrex quality can't be matched for bonus mileage and peak roadway performance, unless you're willing to spend many, many more dollars per tire. Compare the savings on your size!

● Famous TYREX* cord construction — the miracle fibre specified by all leading car manufacturers for 1960 original equipment.

● Latest high-mileage, safety-siped treads of Polymer Blended Jet Cold Rubber.

*Certification Mark of Tyrex Inc. for Viscose Tire yarn and cord.



Road Hazard INSURANCE plus 5-Year GUARANTEE

SAVE SAFELY

SIZE	Mfr's. Regular List Price	Wholesale Discount Savings*
550-15	19.45	12.95
600-16	15.45	9.95
640-15	20.65	12.45
650-16	24.40	11.95
670-15	15.45	9.95
710-15	17.95	11.95
750-14	21.60	10.95

*With Class "A" trade-in
TUBELESS and WHITEWALLS available in many sizes. Tubeless $2. extra. Whitewalls $3. extra.
NOTE — Add 50¢ to tire prices for installation.

–YOU'VE NEVER SEEN NYLON PRICED SO LOW

670/15-750/14
11.95 With Class "A" Trade-In



New-car buyers willingly pay a premium for Nylon Tires as optional original equipment. SUPER-LASTIC COOL-RUNNING NYLON gives you safety tested performance — at deep-cut wholesale discounts.

Speedway proved Nylon shrugs off impact damage; ends cord-rot blowout hazard. Sleek styling; jet cold rubber. Engineered tread design gives added power to your engine and to your brakes. 5-YEAR GUARANTEE — plus ROAD HAZARD INSURANCE.

YOUR DISCOUNT PRICE*

670-15 11.95	710-15 12.95	760-15 13.95
750-14 11.95	800-14 12.95	850-14 14.95

*With Class "A" trade-in
TUBELESS — only $2. extra
WHITEWALLS — $3. extra
NOTE — Add 50¢ to tire prices for installation.

...NEW MAJOR BREAKTHROUGH in safer tire construction!

● EXTRA BLOWOUT PROTECTION
● EXTRA TRACTION
● EXTRA MILES

SUPER-LASTIC
DELUXE DUPONT NYLON With SARCA* NATURAL RUBBER
*Super Abrasion Resistant Carbon Alloys
THE SAFEST TIRE ON EARTH



Road Hazard INSURANCE plus 5-Year GUARANTEE

Save on your size:

SIZE	Mfr's. Regular List Price	Wholesale Discount Savings*
670-15	28.50	16.95
710-15	32.50	17.95
760-15	35.50	19.95
800-15	38.05	23.95
750-14	28.50	16.95
800-14	32.50	17.95
850-14	35.50	19.95
900-14	.....	22.95

*With Class "A" trade-in
TUBELESS — only $2. extra.
WHITEWALLS — $3. extra.
NOTE — Add 50¢ to tire prices for installation.

SUPER-LASTIC 130-LEVEL WITH SARCA* NATURAL RUBBER IS BETTER FOR YOUR KIND OF DRIVING—

New Super Abrasion-Resistant Carbon Alloys (SARCA*) compounded with Natural Rubber make a more rugged, longer wearing tire, to add thousands of EXTRA MILES of safe driving to the proven superior qualities of Natural Tree Rubber. SARCA*, with Natural Rubber, plus super-strength DUPONT NYLON combine to make SUPER-LASTIC 130-Level the top performance, premium tire. More "feel" at the wheel, greater grip on the GO, positive power to STOP, more road-ability —at any speed. All yours when you enjoy the naturally softer ride on the SAFEST TIRE ON EARTH.

FREE – ROAD HAZARD INSURANCE
—Against blowouts, accidents, glass cuts, stone cuts or other normal hazards which make a tire unfit for further service. Customer pays only for service rendered.
5-Year GUARANTEE

TERMS TO SUIT YOUR BUDGET

Associate CTC Store CANADIAN TIRE CORP'N Save Safely

CANADIAN TIRE ASSOCIATE STORE
W. P. Henophy Ltd.
PHONE KI 3-2845 WILLIAMSBURG

August

SATURDAY EVENING SHOW STARTS AT 7.30 P.M.

FAMILY STYLE ENTERTAINMENT
Winchester
SUMMER POLICY: OPEN 7:00 P.M., CONTINUOUS FROM 7:30
COME AS LATE AS 10 P.M. FOR MAIN FEATURE!

CALENDAR

PLEASE RETAIN CALENDAR FOR FUTURE REFERENCE

SUNDAY MIDNIGHT SPECIAL — JULY 31
"GIGANTIS, THE FIRE MONSTER"
A Midnight Shocker.
"TEENAGER FROM OUTER SPACE"
Starring DAVID LOVE and DAWN ANDERSON.

Monday, Tuesday, Wednesday — AUGUST 1-2-3
"THE GAZEBO"
(In Cinemascope and Color)
Starring GLENN FORD and DEBBIE REYNOLDS
"ADVENTURES OF ARSENE LUPIN"
(In Color). A Very Interesting Picture.

Thursday, Friday, Saturday — AUGUST 4-5-6
"NEVER SO FEW"
(In Cinemascope and Color)
Starring FRANK SINATRA and GINA LOLLOBRIGIDA

Monday, Tuesday, Wednesday — AUGUST 8-9-10
"OUR MAN IN HAVANA"
Starring ALEC GUINNESS and BURL IVES. (In Cinemascope)
"HOUSE OF THE SEVEN HAWKS"
Starring ROBERT TAYLOR and LINDA CHRISTIAN

Thursday, Friday, Saturday — AUGUST 11-12-13
"VISIT TO A SMALL PLANET"
Starring JERRY LEWIS and JOAN BLACKMAN.
"SEVEN THIEVES"
(In Cinemascope)
Starring EDWARD G. ROBINSON and ROD STEIGER.

Monday, Tuesday, Wednesday — AUGUST 15-16-17
"THE MIRACLE"
(In Cinemascope and Color)
Starring CARROLL BAKER and ROGER MOORE
"CHASING THE SUN"
(In Color). A Colourful and Interesting Featurette.

Thursday, Friday, Saturday — AUGUST 18-19-20
"HOME FROM THE HILL"
ADULT ENTERTAINMENT. (In Cinemascope and Color)
Starring ROBERT MITCHUM and ELEANOR PARKER

Monday and Tuesday — AUGUST 22 and 23
"VIRGIN ISLAND"
Starring JOHN CASSAVETES and VIRGINIA MASKELL. (Color).
"MAN WHO UNDERSTOOD WOMEN"
ADULT ENTERTAINMENT. (In Cinemascope and Color)
Starring HENRY FONDA and LESLIE CARON.

Wednesday, Thursday, Friday, Saturday — AUGUST 24-25-26-27
"DOG OF FLANDERS"
(In Cinemascope and Color)
Starring DAVID LADD and DONALD CRISP.

Monday, Tuesday, Wednesday — AUGUST 29-30-31
"CONSPIRACY OF HEARTS"
Starring LILI PALMER and SYLVIA SYMS.
"ISLAND OF LOST WOMEN"
Starring JEFF RICHARDS and VENETIA STEVENSON.

Thursday, Friday, Saturday — SEPTEMBER 1-2-3
"KILLERS OF KILIMANJARO"
(In Cinemascope and Color)
Starring ROBERT TAYLOR and ANTHONY NEWLEY.
"COMANCHE STATION"
(In Cinemascope and Color)
Starring RANDOLPH SCOTT and NANCY GATES.

W. H. S. Principal's Report Deals With Secondary Education In Ontario

This is the second report on Education by Winchester High School Principal J. H. Willard.

This part of the Principal's report, continued from last week, deals with aspects of Secondary Education in Ontario.

Several studies and projects are going on continuously to improve education in the Secondary field. Two of these, the Carnegie Study and the Grade XII Testing, supervised by the Ontario Department of Education of Ontario, are the most recent and most outstanding.

The Carnegie Study of Grade IX pupils was instituted this school year. It is the biggest five-year study ever undertaken anywhere. All Grade IX students, 90,000, in Ontario were tested with respect to their aptitude English, and mathematics and investigated concerning their interests and environment. There will be a follow-up on these students for five years to find out and study what can be done to utilize the talents of our gifted youth; to study reasons why intellectually capable students leave school early; to devise means of overcoming present wastage of a large number of our ablest youth; to provide information for guidance and counselling of future generations; to focus attention on recognizing and meeting individual differences; to determine abilities and characteristics leading to vocational success; to develop instruments for measuring potential abilities and characteristics; to suggest means of overcoming barriers to higher education.

The testing is done in the schools and marked in Toronto. Confidential reports on results are returned to the schools for guidance purposes.

Grade XII Testing Programme

Departmental testing in Grade XII has gone on for two years now. In 1958-59 tests were given in aptitude, English and French. This year aptitude, English and Chemistry, for the following reasons:

1. The Department of Education wants to get the Grade XII standard of achievement more uniform throughout the province;

2. To raise the standards in Grades XII so the Secondary School Graduation Diploma will be accepted for promotion to Grade XIII;

To give principals statistics and information to help understand the students for guidance purposes.

The tests are not intended to cover the entire course in a subject. They are a guide only when used in determining those who should be promoted.

We are living at a time when "everybody" goes to school whether they want an education and whether the school offers subjects and skills suitable to the calibre of the individual. However, there is one thing certain, and that is: a general education, English, mathematics and Science, is necessary. It is basic for any occupation a student may finally choose. Therefore, young people should pursue it with a will as long as their capacities justify; then try to find an avenue of training and occupation which is nearest their liking and abilities. Until such time as our population density justifies it, we cannot have variety of training opportunities at our doorsteps.



Fred Davis

One of the most popular and most likeable personalities on Canadian TV is Fred Davis, well known as the moderator on "Front Page Challenge" and "Great Movies." In recent weeks Fred has also been seen on an American network covering political conventions for Westinghouse. Fred is a former member of the CFRA announcing staff.

Nation Valley

Recent guests at the home of Mr. and Mrs. Roy Styles and Mr. and Mrs. Gerald Styles and family were: Mr. and Mrs. Geo. Styles of Athens, Mr. and Mrs. Wm. Hummel, Mrs. A. Ringrow, Mrs. Syd. Morris and Mrs. Hazel Stoddart, of Chesterville, and Mrs. Dick Bowman, Cornwall.

Mr. and Mrs. Alton Lagrove and boys, of Brockville, spent a few days at the home of Mr. and Mrs. Irwin Baker.

Mr. and Mrs. Dwight Baker spent an evening at the home of Mr. and Mrs. Mahlon Whittaker of Dundela.

Miss Gloria Bowman has returned home after spending a week with her aunt and uncle, Mr. and Mrs. Gordon Cameron, Donna and Brian.

Miss Carol Merkley spent a few days recently with Mr. and Mrs. Harry Holmes, Winchester Springs.

Miss Sylvia Bowman returned home after spending a week with Mr. and Mrs. Ken. Raymond of North Lunenburg.

Mr. and Mrs. Lloyd Merkley and family called on Mr. and Mrs. Robert Duke of Morewood on Sunday.

Mr. Richard Bowman spent a few days last week in Cornwall visiting relatives.

Mr. and Mrs. Geordie Nicholson, Mr. and Mrs. Jack Doering and Mr. and Mrs Foster Bowman toured Ausable Chasm, N. Y., on Sunday.

Several 4-H Club girls, their mothers and leaders attended the Elma Institute meeting and presented their skit and entertainment.

Mr. and Mrs. Edwin Forward and Andrew, Mrs. Bill Forward and Tommy attended the Maxville Highland Games on Saturday.

Mrs. Roy Styles and Mary Elizabeth spent a few days last week in Athens with Mr. and Mrs. George Styles.

Coming Events

PLATFORM DANCE AT WILLIAMSBURG

Under the auspices of Williamsburg Legion Branch, an Open Air Platform Dance will be held every Wednesday night at Williamsburg Recreation Park. Music will be provided by Andy Major and his band. Fun for all. Plan now to attend. 11-12c

MEMORIAL SERVICE AT BRINSTON

The Annual Memorial Service of Spruce Haven Cemetery, Brinston, will be held on Sunday, August 7th, at 2.30 p.m. Mrs. Jean Casselman, M.P., will be the guest speaker. Special Music. 11-12c

DOC WILLIAMS SHOW AND DANCE AT COMMUNITY CENTRE

Remember this date, August 20, 1960. Time for the Doc Williams Show and Dance at the Winchester Community Centre. It starts at 8.30 p.m. and a cordial invitation is extended to everyone to attend this great western variety show. Plan now to attend. 12c

OPEN AIR SERVICE AT SOUTH MOUNTAIN

An Open Air Service is being held in South Mountain Park on Sunday, August 7th, at 8.00 p.m. Program of Gospel Songs and short testimonies, and a Message from the Word by a group of young people from Ottawa. This meeting has been arranged by the Mountain and Winchester C. B. M. Committee. Come and bring your friends. 12p

South Mountain Still Winning Massena Tourney

South Mountain's mighty softball nine moved into the semi-final round of the ALCOA Massena Softball tournament championship with a double win on Saturday afternoon.

Doug. Berry sparked the Mountain crew in the first win by pitching a nice no hitter against Hannibal while his team mates were piling up an 8-1 decision. Top pitching also prevailed in the second game as ace hurler Doug. Boyd kept the game in control to lead his team mates to a 6-2 verdict over Courtaulds of Cornwall.

The win left South Mountain one of the two district teams left in the chamiponship hunt. And according to district spectators the young, fast moving Mountain ball club had a better than average chance to win it all this Sunday in the final round.

Other scores of interest on Sunday saw Vankleek Hill win a pair by defeating Plattsburg Army team 4-1 and edging Cornwall Lloyd George 6-5 in a thriller.

Cardinal Pats were eliminated by dropping a 6-3 decision to Howard Smith of Cornwall. Williamsburg and Chesterville were eliminated in the first round of play.

MacINTOSH'S WINCHESTER Phone 46

FOOD SPECIALS

KAM or SPORK CANNED MEAT .....4 Cans $1.00
CATSUP, 11-Oz Bottle .....5 Bottles $1.00
TOMATO JUICE, 20-Oz. Cans.....8 Cans $1.00
MARGARINE, Delmar .....5 lbs. $1.00
BOLOGNA, Piece or Slice .....3 lbs. $1.00

Buy with Confidence
Our used cars are tops
Your Satisfaction Guaranteed
Drive one to-day
See us before you deal

W.J.L. Boyd & Sons Ltd.
CHRYSLER - PLYMOUTH - VALIANT - FIAT and FARGO TRUCKS
PHONE 325 - WINCHESTER

Water - Sewers - Earthwork Hauling
—See—
Winchester Construction Company
Phone 439 Winchester

NORMAN BLACKLER
HARDWARE - SHOES - DRY GOODS
PHONE 135 WINCHESTER ONTARIO
* * * *
MEN'S DRIP-DRY
PANTS $4.49 and $6.25
32 to 38 inch waist
* * * *
Electric CLOCKS $6.95 up
Made In Canada By Westclox
* * * *
Nurses' White NYLON HOSE
Guaranteed for one month against runs or replaced free.
$1.59 Pair
* * * *
Super Kem Tone - Kem Glo
Lowe Bros. Paints and Enamels

Milk Delivery
Yes, we have an early morning Milk Delivery. Why not Phone 85 and let us deliver your milk daily?
Pasteurized, Homogenized and Clarified. Try it and see the difference.
REYNOLDS' MEAT MARKET
TELEPHONE 85 - - - WINCHESTER

SEPTIC TANKS
Do you have a septic tank or Sewage System that needs cleaning? We are now modernly equipped to handle this type of work.
CENTRAL SEWAGE
Phone 378W - WINCHESTER

For those "HOT DAYS"
Relax WITH
—SNACKS
—SUNDAES
—ICE CREAM
—DRINKS
— AT —
FLORA'S
Lunch and Bowling Alley
Good Coffee - Tasty Lunches
Jean and Dalton Kenney
Proprietors
PHONE 444 - WINCHESTER

RIGHT NOW is the time to buy storm windows for your home!
Don't wait until the first snow .... order your storm windows NOW. NOW you can get quick delivery .... NOW you can fit, paint and hang your windows at your leisure in good weather.
STORM WINDOWS ARE AN INVESTMENT, NOT AN EXPENSE.
Save fuel .... safeguard health .... protect your home and furnishings with wood storm windows. Storm windows will save up to 35% of your fuel bills .... pay for themselves in three years.
• AVAILABLE ON EASY TERMS
• CALL FOR A FREE ESTIMATE
For lowest cost protection specify Wood windows by Dominion Sash Ltd. Order Now

FOR THE Best CAR DEALS
LOOK AT THIS SELECTION
1959 DODGE REGENT, Radio, Power Steering, like new. Low mileage, Automatic $2650.00
1958 DODGE ROYAL, Radio, Automatic.....$2600.00
1958 DODGE TWO-DOOR, New Condition.....$2300.00
1957 CHEVROLET TWO-DOOR, low mileage.....$1700.00
Specials
1956 CHEVROLET 4 Door Hardtop, Two-Tone, Low Mileage $1650.00
1955 FORD 4-Door Sedan $1100.00
1955 CHEVROLET 4-Door Sedan $1100.00
SERVICE — On All Motor Vehicles — SERVICE
MacDonald Motors Winchester LIMITED
DODGE - DESOTO DEALER
MAIN ST. West Phone 280 WINCHESTER

Wincrest Dairy
Insist on the Best!
Wincrest Dairy Products are processed in our plant in Winchester, authorized by the County and Ontario Department of Health.
Pasteurization Plant License No. 60-P-580.
Salesman—Harold Wyatt
Plant Superintendent—Gerry Stobo
Owners and Managers—Basil Dawley & Sons
8-12p

H. S. LANNIN Ltd.
LUMBER - MILLWORK - BUILDERS' SUPPLIES
PHONE 48 - WINCHESTER
You will be pleased when you browse around our new "HOME CENTRE" - Come In Soon!

Over-The-Counter Copies of
THE PRESS
May Be Purchased At
• Flora's Lunch and Bowling
• Alexander's Snack Bar
• Wood's Restaurant WILLIAMSBURG
• Press Business Office
Only 10 cents a Copy. Buy Yours To-day!

FOOD SPECIALS
CHOCOLATE COOKIES....29c lb.
ASTOR COFFEE, fresh ground, 59c
TULIP or DELMAR MARGARINE .....2 lbs. 49c
TOMATOES .....2 lbs. 29c
NEW POTATOES .....10 lbs. 47c
WHITE SUGAR .....10 lbs. 85c
PEACHES .....2 lbs. 29c
TEMPT DOG FOOD ....12 - $1.00
CREAM STYLE CORN..3 tins 29c
TILLY'S PEANUT BUTTER, 16-Oz. Jar 29c
COOKED PICNICS 1½-lb. tin $1.25
HUNT'S TOMATO CATSUP 2 - 37c
ST. WILLIAMS STRAWBERRY JAM, 24-Oz. 45c
CHEESE WHIZ, 16-Oz. 63c
—MEATS—
ROLLED SHOULDER BEEF, (Steer) .....55c lb.
PORK HAMS, fresh .....49c lb.
HAMBURG .....3 lbs. $1.00
CHICKEN BREASTS .....55c lb.
SECURITY BACON .....45c lb.
LEAN BONELESS STEW, 55c lb.
MacPherson & Summers
Cold Storage Ph. 253
East End Market Ph. 80

Keyes' CASH Store
HIGH QUALITY — BEST PRICES
NEW BOXED PILLOW CASES.....$2.49 up
NEW FOAM RUBBER PILLOWS.....$1.98
CHAIR AWNING DUCK, Red or Green, 75c yd
NEW TERRY ROLLER TOWELLING, 69c yd
NEW WHITE PURSES $1.98
PLASTIC WATER PAILS, All Colours....$1.19
NEW ENGRAVED CHROME TRAYS.....$1.59
CLEARANCE OF CANDY .....25c lb.
BOYS' JEANS, All Colours.....$2.98
PURE WOOL GIFT BLANKETS.....$14.49
—STORE HOURS—
8.30 a.m. to 5.00 p.m.
J. H. KEYES
WINCHESTER - - - ONTARIO

Woods' Hardware
ROBERT WOODS, Owner and Manager.
Phone 109 - Winchester
Scarfe's Paint
Thix, in many delicate colours, Flat, Semi-Gloss and Enamel.
Outside Regular Paints, Paint Oil, Turpentine, Varsol and B Thinners, Paint Brushes, Paint Rollers and Trays, Paint and Varnish Remover.
Mottat Appliances
Electric Ranges, Refrigerators, Automatic Washers and Dryers, Wringer Washers. The Appliance with Quality.
"Your Friendly Hardware"