WINCHESTER PRESS

VOL. SIXTY-SIX. WINCHESTER, ONT., THURSDAY, AUGUST 6th, 1953. NO. 11

100 Club Sports Day Was Grand Success

Plagued with rainy weather for the past two years, the weatherman finally came across with a perfect day here last Wednesday for the Winchester 100 Club's Annual Sports Day and Night of Fun. As a result, over 1000 people attended the afternoon card of horse races, calf show and softball tournament at the Park, while another seven or eight hundred persons were on hand to join in the evening's fun at the Main and St. Lawrence intersection. Stressing a more varied program this year, a rough tabulation shows that the club will net approximately $850.00. An official set of figures will not be available for a few days. All proceeds for the day go to the 100 Club's Welfare Fund.

The popularity shown in the Club's first attempt at sponsoring a Calf Club Show, which was well stocked with entries, was proof enough to club officials that it will be an annual event at future Sports Days. Thirty-three entries were recorded in the Senior and Junior divisions of the Calf Club Show, which was open to Holstein and Ayrshire calves. Better than average prize money saw $10.00 given for first prize; second, $7.00; third, $5.00; fourth, $4.00; fifth, $3.00, and sixth, $2.00. Every member exhibiting a calf received a $2.00 award and a 100 Club ribbon, regardless of where the calf placed in the judging. Frank Milne, of Mountain, was the Champion Showman of the day, and also placed a close econd in the Senior Holstein Class. For his showmanship, Frank received a $5.00 Credit Slip from Roy Fawcett's Jewellery Store.

In the Senior Holstein Class, Gordon McVey walked off with first place honours, chalking up 186 points, as did Frank Milne, who took second place. Raymond Dawley placed third with 179 points. Other winners were, Margaret Fisher, 176 points; Earl Johnston, 156; Allen Milne, 153; Murray Johnston, 151, and Elburn Thomas 147.

Raymond Porteous took the honours in the Junior Holstein Class with his calf and showmanship, netting him 180 points. Ralph Fawcett was second with 176 points. Third place was won by Clarence Bell with 173 points; fourth by Barbara Dawley, 170; fifth, Lyle Holmes, 151; sixth, Barbara McVey, 150. Other entrants and the number of points won in this class were: Don. Johnston. 144; Bruce Morrison, 140; Dwain Acres, 138: Bryan Robinson 138; B. B. Ostrom, 135; Linda Dawley, 134; Earl Howes, 128; John McDonald, 125; Glen McDonald, 120; Leslie Dawley, 120, and Henry McDonald, 115.

In the Ayrshire Class, Ed. Rose took the first place money with his 190 points. Baden Renwick was second with 186 points. Following in third place was Allen McRoberts with 172 points. Other winners and entrants were: Harry McRoberts, 169; Harriet Lee, 16 ; Doris McRoberts, 164; Grace Lee, 134; David Lee, 130.

W. Ray Wilson, informed cattle man of Kenmore, was the judge of the Calf Show, asisted by Don. Rutherford, assistant Agricultural Representative for Dundas County, of Morrisburg, who looked after the scoring. Both men were high in their praise of the Calf Show, and complimented the 100 Club for its fine efforts. Basil Dawley, Roy Fawcett and Dudley Craig were the committee in charge of the show.

Featuring the afternoon activities were the four classes of harness races which produced some fast heats, with three of them ending in neck-and-neck finishes. Effective St. Charles, winning in the 2.25 Class, had the fastest time of the day, running the first heat of the race in 2.15 3-5. The races were run off in record time.

The following are the results of the races in detail:

2.30 Class, Purse $1.50

True Pal, G. Timmins, Inkerman	1 1
Lady Marionette, D. C. Merkley, Iroquois (McDiarmid)	2 2
Lady Major Ette, Pyke, Cornwall	3 3
Little Girl Patch, R. Lavigne, Curran	4 5
St. Charles Direct, G. Riddell, Cardinal	7 4
Johnstown Lady, R. Hanna, Cardinal (McDiarmid)	5 7
Miss Topic M., G. McIntosh, Inkerman	6 6
Midnight Honor, C. Riddell, Cardinal	8 8

Times: 2.21, 2.21 2-5.

2.25 Class, Purse $175.00

Effective St. Charles, Cecil Cook, Cardinal	1 2
Donation, G. Alguire, Berwick	2 1
Royal Gratton, U. Legault, Curran (Rochon)	4 3
Tommy Volo, Pyke, Cornwall	3 5
Berdina Hanover, Stan. Bisbee, Moulinette	5 4
Louise, J. Rozon, Maxville	6 6
Camelia, A. McIntosh, Inkerman	8 7
Elgin Hall, J. Moran, Frankford	7 8

Times: 2.15 3-5, 2.16 3-5.

2.20 Class, Purse $175.00

The G Girl, M. McLeod, Finch	1 1
McSilk, A. Silmser, Cornwall	3 2
Sadie M., A. McIntosh, Inkerman	2 4
Chillcoot Bars, W. Zeron, Morrisburg (H. Zeron)	5 3
Hulbert Girl, F. Wickwire, Brinston (Adams)	4 5
Chestnut Charles, Sid. Locke, Cornwall	6 6
Dillard Dale, C. Eligh, Brockville	7 7

Free-For-All, Purse $175.00

Tom's Girl, W. Zeron, Morrisburg	1 1
Laura Irene, R. Hanna, Cardinal	2 2
True W. A., S. Locke, Cornwall	3 4
Dale H., W. Zeron, Morrisburg	4 3
Dr. B. P. Gratton, J. W. Barkley, Brinston	5 5

Times: 2.19 2-5, 2.20.

Starter: T. N. Cecile, Pembroke; Judges: Dr. D. L. MacLean and Harold Lannin; Timer: Harry Saunders; Clerk, Earl Freeland; Race Secretary, Harold A. Helmer.

Chairman of the Race Committee was David Melvin. Pari-Mutuel betting privileges were available for the race meet. The G Girl, winner of the 2.20 class, paid off at $5.50 for $2.00 across the line.

Softball Tournament

A round robin Softball Tournament saw Winchester Royals make a clean sweep by defeating Ormond in the opener 5-4 in ten innings, and later continue their winning ways by trouncing Hulbert 9-2 in the second game. Ron. Workman's home run in the bottom of the tenth gave Royals' their victory over Ormond. Winning pitchers for Winchester were Dalt. Kenney and Mac Steinburg.

Personnel of the three teams are as follows:

Ormond—Tom McLean, Bill Porteous, Bert Duncan, Don Duncan, Ken. Carkner, Fred Meldrum, Glen Carkner, Don. Smith, Gord. McVey.

Hulbert—S. Renwick, P. Armstrong, J. Fulton, Mac Ellis, E. Renwick, A. Ace, F. Salter, D. Kirkwood, J. Baldwin.

Winchester—H. Balkwill, H. Hutt, R. Workman, H. MacIntosh, N. Utman, R. Dawley, L. Bailey, J. Anderson, F. Dunlop, M. Steinburg, D. Kenney.

Evening Program

The much talked-about softball game between Winchester Single Men and Winchester Husbands turned out to be a thriller, with a crowd of 500 ball fans on hand. After nine innings of play the Bachelors had eked out a 6-5 decision, but at the end of the regular seven the Hubbies were leading the Eligibles by a 5-3 count. Lloyd Kenney, former star moundsman of past Winchester teams, returned to the Hubbies' lineup to show that he could still pitch some mighty fine ball. Home runs were hit by Jack Anderson of the Single Men and by Frank Dunlop for the Husbands.

Doubles ---2 0 0 0 0 0 2 1 0—5 10
Singles ----0 0 2 1 0 0 0 0 3—6 8

Singles—R. Dawley, c; M. Steinburg, p; R. Workman, 1b; B. Sherwood, 2b; J. Anderson, 3b; H. Balkwill, ss; B. Steinburg, lf; L. Bailey, cf; D. Crowder, rf.

Doubles—D. Keney, 3b; F. Dunlop, rf; L. Kenney, p; H. MacIntosh, cf; F. Billings, ss; R. Wylie, 2b; D. Dawley, 1b; N. Utman, c; C. Laushway, lf; R. Alexander, H. Hutt.

Officials for the afternoon games were: Art. Loucks, Bert Locke and Gord. MacDonald. For the evening contest Steve Corry was behind the plate, with Bert Locke and Roland Barrigar on the bases.

Other evening entertainment saw a gala street dance, bingo, and several other games and concessions operated by the Club, all in full swing at the town's main intersection. Music for dancing was furnished by Russ. Hay and his orchestra.

Lucky ticket holder on the beautiful Westinghouse 17-inch Bellevue Television Set, was made known at eleven o'clock when the draw was made. The excited winner was John Musicka, of 45 Charlevoix St., Hull, Que. Mr. Musicka operated the French Fry truck, and had purchased his ticket only in the afternoon.

Calf Club Donations

Prize money for the Calf Club was donated by the following business men, for which the Club is indebted: Ault's Creamery, $30.00; Woods' Hardware, $21.00; Fennell Feed Co., $15.00; H. S. Lannin, $12.00; Melvin Motors, $9.00; Vice & Craig, $6.00; Roy Fawcett, $5.00; Smith Drug Co., $5.00; Doughty Motors, $5.00; Harry Joule, $4.00; Alex Davidson, $3.00; Morgan's Men's Wear, $3.00; Jo-Anne Shoppe, $2.00; Henderson Dairy, $2.00; Winchester Press (printing Calf Club Ribbons), $10.00.

Coming Events

LAWN SOCIAL

Loyal Orange Lodge, No. 698, Pleasant Valley, will hold their Annual Lawn Social on their Lodge Grounds on Thursday evening, August 6th. Supper will commence at 6.45 p.m., followed by a well-prepared programme. Everyone welcome. Come and meet your friends. Admission 50c and 30c. 9-11p

GREAT MOTION PICTURE, "MOULIN ROUGE," COMING TO PICADILLY THEATRE

Nominated for seven Academy awards and destined to be one of the greatest money-making pictures of all times, "MOULIN ROUGE" comes to the Picadilly Theatre in Williamsburg for four great days, starting Monday, August 17th. Truly one of the all-time greats in movie entertainment, it is the love story of that famous French Artist, Toulouse-Lautrec during the Can-Can days of Paris. Starring Jose Ferrer in his greatest role, plus lovely Zsa Zsa Gabor, Suzanne Flon and introducing Colette Marchand. Watch this and other district papers for further particulars and advertisements next week for the Picadilly's showing of 1953's best movie entertainment.

WINCHESTER THEATRE NEWS

On Friday and Saturday, August 7 and 8, the Winchester Theatre brings you a big Technicolor adventure hit, "The Crimson Pirate," starring Burt Lancaster. Burt Lancaster performs all of his own stunts and feats in his pictures. He does not have a stand-in do anything for him. Recently Burt was injured performing a difficult scene in a picture and was off for several days to recover. In "The Crimson Pirate" you will see him perform daring feats aboard a huge ship. This is tops in adventure.

On Monday, Tuesday and Wednesday, August 10 to 12, the Winchester Theatre brings you two top Technicolor hits on the same program. In the first attraction, Ray Bolger portrays Charley's Aunt in "Where's Charley," a laugh hit for the entire family. Forget the duties of the day for a couple of hours take time out to laugh at Ray Bolger in "Where's Charley." The second picture on this program is in Technicolor too, and is titled "Serpent Of The Nile." It's a nice contrast to "Where's Charley" because it is an exciting adventure everyone will enjoy.

The one you are all waiting to see, "Titanic," is coming August 17th for one week.

NOTICE TO HIGH SCHOOL STUDENTS

Starting September, 1953, pupils of Grade IX in the Winchester High School will be supplied, without charge, the text books for Mathematics, General Science, French, British History, and one of the English texts (Living English).

11c J. H. WILLARD, Principal.



Don't Be A Slacker On August 10th.....VOTE!

Traffic Accident Rate Increasing In Winchester

Car accidents in Winchester are becoming more numerous, according to Constable G. B. Raistrick, who released his report for the first half of 1953 this week.

At the end of June this year there had been 12 more accident investigations and 19 more involved vehicles. Property damage was also higher by a little over $1500.00.

Up until the end of June this year there had been 27 accidents reported in Winchester, involving 51 vehicles. Property damage was set at $5,444.97.

In the first half of 1952 there were 15 accident investigations, involving 32 vehicles, with $3,985.00 in property damage.

The second half of 1952 (July to December) had 9 accidents reported, involving 16 vehicles, and $1973.00 property damage.

Totals for 1952, which will very likely be exceeded this year, were: 24 accidents investigated; 48 vehicles involved, and $5,958.00 in property damage.

In other words, the first half of 1953 shows that there were as many accidents in this period as there were in all of last year.

Dr. G. I. Christie Passes At Guelph

Dr. George Irving Christie, for 19 years president of the Ontario Agricultural College at Guelph, passed away on Monday in the General Hospital in that city. He had been in ill health for several months. His term as president of the O. A. C. ran from 1928 to 1947, the longest of any previous president. During his tenure of office, the college saw a marked increase in extension programs designed to bring the benefits of research to farmers in a practical form.

At the same time, the farmland area of the college was increased and many new buildings erected, among them a new administration building and students' residence, an additional residence for the students at Macdonald Institute, and a new horticultural building with extensive greenhouses.

The late Dr. Christie was born in Winchester 72 years ago, a son of the late Mr. and Mrs. David Christie. He graduated from the O. A. C. in 1902 and from Iowa State College the next year. He served on the staff of the Iowa college for two years, then accepted positions on the staff of Purdue University in Indiana for the next four years. In 1910 he was appointed superintendent of agricultural extension at Purdue, and in 1920 named director of the agricultural experiment station at the university, a post he held until 1928 when he resigned to accept the presidency of the O. A. C.

At the close of the First World War he was appointed assistant to the secretary of agriculture in the United States Department of Agriculture, and served as assistant secretary in 1918 and 1919.

Honoured By Universities

Dr. Christie's contribution to agriculture was recognized by an honorary doctor of science degree from Iowa State College in 1925 and an honorary doctor of laws degree from Purdue University in 1944. In 1949 the O.A.C. Alumni Association presented the college with a portrait of Dr. Christie.

In 1945 Dr. Christie was appointed a member of the original research commission formed by the Ontario government to inquire into research activities in Ontario. When he became ill in the fall of 1945, his place on the commission was taken by W. R. Reek, former Ontario deputy minister of agriculture, who served as acting president of the O.A.C. until 1947 when he became president on Dr. Christie's retirement.

Dr. Christie was predeceased by his wife, Ethel Maria Christie, in March, 1951. Surviving is a daughter, Mrs. Margaret Christie Hearn, on the staff of Michigan State College; one brother, Mr. Ernest Christie, of Winchester, and four sisters, Mrs. Ezra Summers (Tena), and Mrs. Joseph Myers (Effie), of Bracebridge; Mrs. William Kirk (Minnie), of Trenton, and Miss Dora Christie, of Montreal.

The funeral was held yesterday, with public service in O.A.C. Memorial Hall, Guelph, at 2.30 p.m.

WEDDINGS

PATERSON—PORTEOUS

Baskets of summer flowers and green ferns formed the setting in Ormond Baptist Church on Saturday afternoon at two o'clock when the Rev. Russell Lamb, of Ormond, united in marriage Miss Agnes Kathleen Porteous, daughter of Mr. and Mrs. Norman Porteous, and Mr. William James Paterson, son of Mr. and Mrs. William Paterson, of Ottawa. The organist was Mrs. Robert Carmichael, of Pembroke, who played the wedding music, and who accompanied the guest soloist, Miss Margaret MacLeod, of Alexandria.

Given in marriage by her father, the bride was attended by her sisters, Miss Laura Porteous, Mrs. Douglas MacIntosh and Mrs. Lyle Wills, sister of the bridegroom. Mr. Wallace Fisher was best man, and the ushers were Mr. Bruce Porteous, brother of the bride, and Mr. Robert Paterson, brother of the bridegroom.

The bride wore a strapless gown of white lace and net with a lace bodice and net skirt, and a lace redingote fashioned with a stand-up collar, ruffled cuffs, and a slight train. Her chapel length veil of tulle was held in place by a Juliet cap of lace trimmed with seed pearls, and she carried a cascade bouquet of red roses and stephanotis.

After a reception at the home, of the bride, the couple left on a wedding trip to the New England States.

Going away, the bride wore a pale green suit, with pink accessories, and a corsage bouquet of pink roses. On their return, Mr. and Mrs. Paterson will reside at 226 Second Ave., Ottawa.

KUNISH—CRAWFORD

A very pretty wedding of local interest was solemnized by the Rev. Arsdale at the Baptist Manse in Fulton, N. Y., on Sunday afternoon, July 26th, when Miss Henrietta Sybil Crawford, daughter of Mrs. Kenneth Marcy, and Mr. Marcy, was united in marriage with Mr. John Kunish. Jr., son of Mr. and Mrs. John Kunish, of Fulton, N. Y.

The bride was charmingly attired in a street-length dress of shot blue nylon bengaline with round pleated neckline and petal sleeves. She wore white accesories and her only ornaments were diamond dress clips.

The bridesmaid, Miss Charlotte Beales, of Fulton, wore a rose nylon bengaline suit with blue and white accessories.

Immediately after the ceremony, the young couple left for Lony Lake where they will spend their honeymoon. On their return they will reside at 213 Utica Street, Fulton.

Both the bride and groom are employed at Fulton. Among the out-of town guests attending the wedding were Mr. and Mr. Hugh Coons and Mrs. Roy Fawcett, of Winchester.

WINCHESTER ROYALS ENTER E.O.S.A. PLAYDOWNS

Winchester Royals will start their Eastern Ontario Softball Association playdowns against Ottawa R.C.A.F. on August 25th in Winchester. Other games in the best of three series have been set for August 27 and 29.

At the same time, Russell and Ottawa RA will play off, starting Sept. 1st. Also a best of three series, the teams are scheduled to meet again on Sept. 3rd and 5th. Winners of the two series will meet in the next round.

A schedule of Eastern Ontario playdowns will appear in the next issue of the Press.

Harry Keyes Wins Clarke Memorial Trophy At Iroquois Regatta

Coming from behind in the final lap of the most closely contested race of the day, Harry Keyes, Winchester race-boat enthusiast, drove his big 32-h.p. outboard stock boat to victory and the Clarke Memorial Trophy at the Iroquois Boating Club's Annual Regatta Monday afternoon on the St. Lawrence River. The lovely trophy, donated last year by Rev. Dr. James W. Clarke, of St. Louis, Mo., and Iroquois Point, in memory of his son, F.O. James Clarke, also has a $15.00 cash award go with it. It was won in 1952 by Fred Brouse, Jr., of Iroquois, who placed second to Keyes this year, after leading for most of the way.

One of the best drivers in the Ottawa and district circuit, Harry drove his Class C hydroplane, "Bad News," to a pair of seconds, behind Joe Carr of Ottawa, and then proved his driving ability by ekeing out a 55 m.p.h. win in the Hydro Open that saw Keyes squeeze through on the short corner to take first place. He also lasted out a second in the 8.1 and under class which turned out to be more of a comedy event between Iroquois George Jackson and Harry.

Joe Carr, of Ottawa, was high point winner for the day, edging out Keyes by two points. In the Mercury 10 Class, Ronnie Boyd, of Osgoode, driving the sleek craft made by his father, Alf. Boyd, won the heat handily.

Added entertainment at the Regatta was provided by Ted Crane, of Ottawa, who gave a thrilling demonstration on the water skis. Ted was also entered in the C and B hydro races with his boat, but motor trouble forced him to withdraw. He is a brother of football's well-known Geoff Crain, who will play for Winnipeg Blue Bombers this year.

Perfect weather prevailed for the Regatta, which is sponsored by the Iroquois Boating Club, and which saw an estimated crowd of over 1000 line the sloping banks, while another two hundred looked on from fifty or sixty anchored boats just off shore.

Inquest Into Bus Tragedy To Be Opened Tomorrow

An inquest into the deaths of 20 persons who died last Friday morning when the bus in which they were passengers plunged into the Williamsburg Canal, two miles west of Morrisburg, will be opened this Friday afternoon, at Cornwall, the Crown has decided.

It is not yet known whether bus driver Lorne Cheesborough, of Kingston, and truck driver Max Roodman, of Toronto, will be in condition to give evidence, but OPP Inspector Robert Wannell said the inquest would be opened regardless.

Inspector Wannell arrived in Morrisburg this week to personally direct the police investigation.

Both drivers are still in Cornwall General Hospital, but their condition is improving.

The tragedy occurred about 4 a.m. last Friday morning when the Colonial bus crashed into a truck which was stopped on the highway. Both vehicles were hurled down a 25-foot embankment into the canal and came to rest in 20 feet of water. There were 17 survivors, while 20 passengers perished.

RECENT BIRTHS AT THE MEMORIAL HOSPITAL

On Wednesday, July 29th, 1953, to Mr. and Mrs. Keith McNair, of Mountain, a daughter.

* * * *

On Thursday, July 30th, 1953, to Mr. and Mrs. Ralph McLaughlin, of Crysler, R. R. 4, a son. Died shortly after birth.

* * * *

On Thursday, July 30th, 1953, to Mr. and Mrs. Paul Lalonde, of Crysler, R. R. 3, a daughter.

* * * *

On Friday, July 31st, 1953, to Mr. and Mrs. Edgar Harvey, of Chesterville, a son.

* * * *

On Sunday, August 2nd, 1953, to Mr. and Mrs. Stanley Earle, of Kemptville, a son.

* * * *

On Monday, August 3rd, 1953, to Mr. and Mrs. Basil Rutherford, of Morrisburg, a daughter.

* * * *

On Tuesday, August 4th, 1953, to Mr. and Mrs. Burton Beckstead, of Chesterville, R. R. 1, a son.

Electric Stop-Lights For Flagging Trains Installed At Local C. P. R. Station

Two new electrically operated flag stop lights have been installed at the Canadian Pacific Railway Station in Winchester. They will be placed in use for the convenience of would-be C. P. R. passengers as soon as a similar set of lights has been installed at Chesterville.

The new electric flag stops eliminate the old, inconvenient method of lighting the two lanterns and waving them frantically at the approaching train. Now, all the passenger has to do is simply press one of the two buttons located at the station and a set of green and white lights flash on atop the station roof.

The push button for the westbound train may be found just off the ticket office window, near the waiting room door. The push button for the eastbound trains is located on the south platform fixed on a lamp standard just opposite the station building.

The new lights will be necessary only for the midnight and early morning flyers.

GOOD YIELD OF FALL WHEAT

Mr. Allen Cameron, of Vernon, reports that he had 5 acres of Golden Chaff Fall Wheat which, when threshed, yielded 40 bushels to the acre. The grain had grown to a height of five and six feet. For fall wheat, that was better than average, while the yield of 40 bushels per acre will take a lot of beating.

Municipal Council Met On Tuesday

Extensive repairs to Winchester's sidewalks and roads have been completed by Roads Re-Surfacing Company at a cost of $6700.00, it was announced at the August session of Municipal Council, held Tuesday evening in the Council Chambers. According to figures released by the town treasurer, C. R. Robinson, the sum of $2440.00 was spent on the re-surfacing of sidewalks. At the same time another $4300.00 amount was invested in resurfacing practically all the village thoroughfares.

The property committee was granted the authority to purchase a new auxiliary tank, 200 gallons, for the small fire truck. A new pumper had previously been purchased to replace the chemical.

It was decided that a group of trees in the vicinity of the Fred Deeks and Roy Merkley properties would be removed because of their deteriorating state.

Serious consideration was given the cost per mile of operating the rented car used by the Police Department, and of the possibility of insuring the car while it was in use. Further information on this matter will be disclosed at the next meeting by the Reeve.

The possibility of forming a town planning board was once again discussed. All members were interested in this project, but as knowledge as to the setting up of such a board was still vague, it was decided that no immediate action would be taken.

Robert Brown waited on Council to ask that gravel be placed on Queen Street East. Council agreed.

Accounts passed were as follows: Hydro, $2512.04, and Municipal, $2156.87. Building permits were issued to Bert Hodgson, Earl Morgan and J. K. Ault.

Four People Injured In Two Highway Accidents

Four district people were injured, one of them seriously, as the result of two car accidents on Highway 43.

On Saturday night, a 1952 model car, driven by Donald Curran, 36, left the road at a sharp curve about two miles west of Chesterville, and crossed a ditch hitting a pole head-on. Curran and his companion, Miss Ada Sharkey, 29, were admitted to hospital here where they were treated for bruises and lacerations. The car was a complete wreck.

Tuesday night, about 8.15, a late model car, driven by A. D. York, with the R.C.A.F. stationed at Greenwood, Nova Scotia, and a son of Mrs. Mary York, Berwick, left the road opposite the Frank Cross farm, turned completely over twice, and finally came to rest upside down across a 6-ft. ditch. York, and his companion, Miss Eleanor York, of Chesterville (no relation), were rushed to the Winchester Hospital by Vice & Craig Ambulance, where his condition was found to be critical. He is suffering from a crushed pelvis, and multiple other bruises, lacerations and internal injuries. Dr. Howard Justus attended the injured couples. The car was badly smashed.

Where To Vote On Monday Next

Following is a list of the locations of polling divisions to be used in the forthcoming Federal Election on Monday, August 10th, for Winchester Village, Winchester Township, Williamsburg Township and Mountain Township:

Winchester Village

Poll No. 1—Comprising all that part of the municipality North of Main Street. A-K, Legion Hall; L-Z, Neil Hutt's Barber Shop.

Poll No. 2—Comprising all that part of the municipality South of Main Street. A-J, Gerald Helmer's Barbar Shop; K-Z, C. B. Timmins' residence.

Winchester Township

Poll No. 1, Wm. Servage residence; No. 2, James Bowman residence; No. 3, Frank Cross residence; No. 4, John Barrett residence; No. 5, John Cumming residence; No. 6, Presbyterian Hall, Morewood; No. 7, Murray Kelly residence; No. 8, Lorne McIntosh residence.

Williamsburg Township

Poll No. 1, Samuel Wells residence; No. 2, Bernice Gallinger residence; No. 3, Ralph Barclay residence; No. 4, Ross Beckstead's Shop; No. 5, Geo. Hall residence; No. 6, W. H. Lane residence; No. 7, Wray McPherson residence; No. 8, Orange Hall; No. 9, George James residence; No. 10, Mrs. Fred Wells residence.

Mountain Township

Poll No. 1—I.O.O.F. Hall, South Mountain; No. 2, Hubert Casselman residence; No. 3, Jack Lewis residence; No. 4, Roy Hutt residence; No. 5, I.O.O.F. Hall, Mountain; No. 6, Henry Cinnamon residence; No. 7, Nathaniel Crowder residence.

TWO VEHICLES INVOLVED IN MINOR ACCIDENT

Two cars were slightly damaged in an accident here last Wednesday afternoon.

Mrs. Austin Carkner, driving a 1951 Chevrolet west on Main Street about four o'clock last Wednesday afternoon, was struck by a 1939 Crysler, driven by John Summers, as he pulled out from the curb at Gladstone Street into the path of the approaching Carkner car.

Damage to the Summers' vehicle is estimated at $15.00, and that to the Carkner automobile at $60.00.

Constable G. B. Raistrick investigated.

HOLIDAY NOTICE

My Dental Office in Winchester will be closed from now until August 17th, during which time I will be on vacation.

11c Dr. W. A. Sherwood.

The 7th Column

It was a fine gesture on the part of the local 100 Club to hold a Calf Show in connection with its Annual Race Meet and Sports Day. This agricultural touch added much to the day's program and created much enthusiasm among junior farmers. Let's hope it becomes an annual event.

* * * *

Recruiting Officer: "Don't you want to join the cavalry? That's a fine branch of the service."

Sam: "No suh. If I has to retreat, I doesn't want to have to drag any horse behind me."

* * * *

Farmers who would like to have their soils tested before planting fall wheat or treating pasture and hay crops this fall should take soil samples now, and send them to the Soils Department, Ontario Agricultlural College, Guelph. Soil boxes and instructions for taking soil samples can be obtained free of charge from the offices of agricultural representatives, or from the Soils Department, O.A.C. The questionnaire on the back of the instruction sheet should be filled out, and samples must be taken according to directions in order that the soil test may have any value.

* * * *

Records show that 14 and 15 are the dangerous ages for delinquency; more than half the boys and over two-thirds of the girls found delinquent by Canadian courts in 1950 were of those ages. Wonder what the age range is for delinquent parents—who in the majority of cases are responsible for the delinquency in children.

* * * *

On Monday next Canadians will be given another opportunity to exercise their franchise at the polls. Vote as you like, but Vote—and be thankful that you can mark your ballot in secret for the candidate of your choice, without fear of being shot if you vote against one of the "isms."

* * * *

A Cockney was trying to make himself understood over the telephone. "This is Mr. 'Arrison. No, 'Arrison . . . haitch, hay, two hars, a hi, a hess, a ho, and a hen . . . 'Arrison."

* * * *

Monday is a good day for a holiday, as it makes a long week-end and is convenient for those wishing to take a lengthy motor trip. In a weekly newspaper office, however, taking Monday off has its drawbacks, as it throws everything off schedule, and the paper must come out on time, regardless.

* * * *

"I don't know, George; marriage seems such a solemn thing. Have you counted the cost?"

"The cost, darling! Why, my cousin's a clergyman. He'll marry us for nothing."

* * * *

One of the worst highway tragedies in Canadian history occurred about three miles west of Morrisburg, last Friday morning, when a Colonial

(Continued on Page 2)

"THE WINCHESTER PRESS"

W. F. WORKMAN, Editor & Publisher.

"Authorized as Second Class Mail, Post Office Department, Ottawa."

AN INDEPENDENT NEWSPAPER

Devoted to the interests of Winchester and surrounding districts. Published on Wednesday afternoon and dated Thursday. Established in the year 1888, the Press is Dundas County's Largest and Leading Weekly Newspaper. Guaranteed circulation of over 1700. Subscription Rates $2.50, Foreign $3.50, in advance.

Member of the Canadian Weekly Newspaper Association and Ontario-Quebec Division of the C.W.N.A.

Advertising Rates Supplied on Request. Small Advertisements for our Classified Columns: 50c first insertion and 25c for each subsequent insertion, strictly cash with order.

THURSDAY, AUGUST 6th, 1953.

RED-TAPE AND MORE RED-TAPE

Napier Moore in his column in The Financial Post says he recently visited a settlers' effects office in a Customs building.

There was a young Dutchman there. He was a gardener. He wanted clearance of his tools so that he could start work. They were upstairs and had been examined by customs. But they could not be released without an approved entry form. The forms having been completed in triplicate, he was then told that the entry must go through routine channels and that it would be at least three days before he could get his box.

In faltering English, in weariness and distress, the young Dutchman begged that he be allowed to take the completed and stamped entry upstairs so that he could get his tools. But he was told: "The entry must go through in the regular way."

The Dutchman said: "But why must I wait three days when my box has been examined and passed and is just upstairs?"

The Authority snapped, "You're lucky. Some people have to wait months."

The Dutchman spoke one sentence before he strode out. He said: "You are school children."

This country needs immigrants. The Government is supposed to be encouraging decent people who want to come here and who want to work. It's time the whole bureaucratic rigmarole of customs and immigration red-tape be adjusted so that once a person has been accepted as a desirable immigrant he be expedited and treated with reason and courtesy.

BICYCLE DEATHS CAN BE STOPPED

It is high time parents and school authorities taught youngsters to ride their bicycles more carefully, editorializes the Journal of the American Medical Association. More than 600 deaths are caused by bicycle accidents in the United States each year—two-thirds of them between May and October; nine out of ten involving boys.

Collision with motor vehicles is blamed for four-fifths of these bicycle deaths—cutting in in front of cars, carrying an extra passenger, crossing from one traffic lane to another without signalling, riding on the wrong side of the street, riding too far from the curb, riding round and between automobiles, lack of caution at intersections and curves and when entering the street from driveways—all these are cited as foolhardy and often fatal practices.

"The facts make it clearly evident that most bicycle accidents can be prevented," concluded the editorial.

STRAIGHT-FROM-THE-COW MILK MAY CAUSE SERIOUS DISEASES

Getting back to nature is all very well during this great outdoor time of year, observes the Health League of Canada's committee on pasteurization of milk; but it can go too far if it involves drinking raw, unpasteurized milk.

Such untreated milk has been the culprit in thousands of cases of typhoid and paratyphoid fevers, bovine tuberculosis, dysentery, undulant fever, septic sore throat, diphtheria, and scarlet fever. It can carry disease and possible death into your family this summer if you take the risk of using raw milk.

Much milk obtained where Canadians spend their vacations may not be pasteurized; so if you're not sure of it, here is what to do:—

Use a double boiler that will hold about twice the amount of milk you wish to heat. Put enough cold water in the bottom pot to touch the top one. Pour the cold, raw milk into the top pot and cover it. Bring the water in the bottom pot to a boil and keep it boiling for eight minutes, then cool the milk as rapidly as possible, bottle, and place it in cold storage (about 45 degrees F.). Never put the heated milk into unsterilized bottles or the whole effort will be wasted.

When a double boiler is used for home pasteurization there is no change in the flavor of the milk—one of the objections sometimes heard to the process.

MEANING OF AN ELECTION

A ballot is a civilized substitute for a bullet, says The Ottawa Journal. It is an instrument through which party government takes the place of force.

A majority decision thus reached is not necessarily a Heaven-sent judgment; virtue and wisdom are not dependent upon 51 per cent. of any collection of men. The true justification of majority rule in politics is in the sheer necessity of a place in civilized society for the force which resided in the weight of members.

Only when we realize this shall we come to know clearly what an election is about.

A ballot, of course, means other things. It means, for one thing, the final sovereign power of the citizen.

BUSY TOWNS

The town cry from Atlantic to Pacific is the same. Too much for municipal government to do with too little money.

The plain truth is that municipalities across Canada have too much to do, says The Financial Post. They are providing services which provincial or Federal Government should undertake completely; things like children's aid, homes for the aged, unemployment relief and housing, perhaps even hospitals. The day is long since passed when a town could pay for the keep for a foundling child for a year for $25, or when any one municipality could cope with unemployment.

Most of the provinces are now working on new definitions of provincial and municipal functions. The fruits of their efforts cannot come too soon.

May they remember as well in their deliberations that while there may be three levels of governments to spend tax money, there is only one person to pay it, adds The Post.

EDITORIAL NOTES

Truth is that surest way to bring about recession, and unemployment is to allow wages to soar to the point where Canadian products can no longer compete successfully in the world market, says the Petrolia Advertiser-Topic.

Canadians who aren't too enthused about their vote—whether they vote or not, should take a look at what New Canadians do on election day. Past electons have shown that they turn out 100 per cent. to cast their ballot. Most of them know what it is to lose one's freedom, and especially the right of the secret ballot, observes the Brockville Recorder & Times.

Politicians, and especially members of the present Federal Government, can well boast about the social services that Canadians have been enjoying in recent years—but the fact is that we have been taxed heavily for these services—even to the point where we are getting poor value for our money. Waste and extravagance is a fault of every form of government except in the circles of municipal councils, where every penny has to be watched. Don't be fooled by the easy talk of candidates in the forthcoming Federal Election. There is plenty of room for improvement in the present government, but just how any reform can be brought about is up to the electors to say.

Is not the publication of pictures of Princess Margaret being a bit overdone? Even when the wind blows her skirts a bit, some nosey news photographer is around to snap her picture and via the Central Press Canadian, it finds publication in neary every paper and magazine in existence. Too bad this Royal Princess can't have a bit of privacy in this regard.

In Georgie, a man stopped at a small town garage and told the mechanic, "Whenever I hit 80 there's a knocking in the engine."

The mechanic gave the vehicle a lengthy examination, and after much testing, wiped the grease from his hands, and drawled: "I don't see nothin' wrong, mister. It must be the good Lord a'warning you."

The 7th Column

(Continued from Page 1)

Coach crashed into a parked truck along the highway and veered off in the canal. The death toll was 20. It is alleged that there were no lights on the small truck. Vehicles, parked along the highway, without lights or flares being displayed, are a great danger to traffic as last Friday's tragedy indicates altogether too vividly.

* * * *

A woman had frowned on her husband for days. Then, like a burst of sunshine from a cloudy sky, she smiled.

"Get away, you rascal. I was only resting my face."

* * * *

Modern science is surely entering into new fields. Now we learn that speeding on highways can be detected by radar and this system of clocking speeders is reported to be foolproof. It is now in use in New York State and is in the experimental stage in Ontario.

* * * *

Between speedsters and large trucks travelling without mufflers, citizens living along the highway in this village have plenty of room for complaint. Some kind of police action should be taken against the drivers of these vehicles

* * * *

He kissed her in the garden,
It was a moonlight night,
She was a marble statue
And he was a little tight.

* * * *

If you pick up a starving dog and make him prosperous, he will not bite you. This is the principal difference between a dog and a man.—Twain.

* * * *

Sunshine After Rain

In all our lives there's sunshine,
In all our lives there's rain;
But we must have the cloudy days
For the sunshine comes again.

In all our lives there's sorrow,
And very often pain;
But peace will come tomorrow,
Like sunshiine after rain.

Sometimes we cannot understand
The sorrow and the pain,
But someday in a better land
God's sun will shine again.

Time heals the deepest sorrow
And always eases pain;
'Tis like the blessed sunshine
That God sends after rain.

Gospel Gleanings....

"Fear not, for, behold, I bring you good tidings of great joy."

"Glory to God in the highest, and on earth, peace."—(Luke 2:10-14).

"Think not that I am come to send peace on earth. I came not to send peace. but a sword."—(Matt. 10.34)

In a few short years the one whose coming was intended to bring joy and peace declared with his own lips that his coming meant not peace, but a sword. The explanation is: "He came unto his own, and his own received him not"—(John 1:11), and, "Him—ye have taken, and by wicked hands have crucified and slain."—(Acts 2:23).

In announcing the coming of his Son to the world, God passed by the rulers and religious leaders, and made the astounding revelation to a few humble shepherds. He still looks for humble hearts willing to receive his Son as Saviour of their souls and Lord of their lives. For, "Not many wise men after the flesh, not many mighty, not many noble, are called."—(I Cor. 1:26).

Millions are looking for peace in the world and in their hearts, but they will look in vain, for they will not believe the Word of God, which declares that Christ has, "Made peace through the Blood of His Cross."—(Col. 1:20). They gaze in admiration at the Babe of Bethlehem, but reject the salvation offered only through the atoning sacrifice of the Christ of Calvary.

Millions in so-called Christian America associate the "great joy" of Christmas with an orgy of spending and self-indulgence. Their joy is in the sin of the world rather than in the advent of "The Lamb of God, which taketh away the sin of the world."—(John 1:29). They know nothing of the "Joy unspeakable and fully of glory"—(I Pet. 1:8) which comes from a knowledge of sins blotted out through the precious Blood of His Cross.

It is impossible to believe there was joy in heaven on the first Christmas morning: for God knew he was sending His beloved Son to earth, "To put away sin by the sacrifice of himself"—(Heb. 9:26). He knew that Son would be rejected, smitten, mocked, betrayed and nailed to a gibbet of shame; for "Without shedding of Blood is no remission."—(Heb. 9:22).

If you wish to bring joy to the world, to the heart of God, and to your own heart, make this Christmas a time, not of selfih indulgence, but of sacrificial interest in the spread of the glorious gospel of redemption through the sacrificial death of Christ, the Lamb of God, who was born in a stable, and who became our Redeemer, when he went all the way to Calvary, and became obedient unto death, even the cruel, shameful death of the Cross.

"Thanks be unto God for his unspeakable Gift."—(II Cor. 9:15).

Skinny men, women gain 5, 10, 15 lbs.

Get New Pep, Too. Be Thrilled With Results – or Pay Nothing

What a thrill! Bony arms, legs fill out; ugly hollows fill up; neck no longer scrawny; body loses half-starved, sickly look. Thousands, who never could gain before, are now proud of shapely, healthy-looking bodies. They thank the special vigor-building and flesh-building tonic, Ostrex. Its tonics, stimulants, invigorators, iron, vitamin B_1, calcium, enrich blood, improve appetite and digestion so food gives you more strength and nourishment; put flesh on bare bones. Mrs. L. Savard, Mattagami Heights, Ont., writes, "I gained 16 lbs. Tired feeling, nervousness gone, too." Another user, Mrs. Marc Gagnon, Cap Chat, P.Q., writes, "I gained 13 lbs. Health fine. My rundown husband gained 15 lbs. New pep."

Don't fear getting really fat. Stop when you've gained the 5, 10, 15 or 20 lbs. you wish. Money back if you're not delighted. Costs little. New "get-acquainted" size *only* 60¢. Refuse substitutes. Ostrex has given results when other tonics failed. Try famous Ostrex Tonic Tablets for new vigor and added pounds, this very day. At all druggists.

HEALTH NOTE
Dandruff

If bothered with dandruff, try rubbing pure olive oil into the scalp for a few nights in succession. Shampoo the hair often and rinse well in cold water.

WHETHER IT'S
COOL or HOT
YOU'LL ALWAYS FIND
FLORA'S
A REFRESHING SPOT!

1896 FLORA'S 1953
WINCHESTER, ONT.

BLUE COAL
AMERICA'S FINEST ANTHRACITE
Chestnut and Stove Sizes
PLACE YOUR ORDER TODAY
Town Cash Price $25.00
PER TON, OFF THE CAR
4 SERVICE PHONE 4
Ross H. Hutchinson
WINCHESTER, ONT.

For Contracting of Masonry and General Carpenter Work, See
W. H. WOOD
Phone 612 R 13
MOUNTAIN - - ONTARIO
Free Estimates Given.

J. Lorne Kinkaid - Monuments
Telephone 261 MORRISBURG Ontario
Authorized Dealer for "Rock of Ages" Barre Granite
Be sure to ask for the guarantee certificate and the inconspicuous seal etched in each stone.
Imported Black Swede and other imported granites. 200 stones in stock. Lettering given prompt attention. Catalogue On Request.
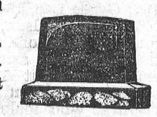
Buy Direct From Us and Save Agent's Commission

LOCKE & FAIRBAIRN
Successors to H. R. Wallace & Son.
FUNERAL & AMBULANCE SERVICE
FURNITURE - FLOOR COVERING
BRINSTON, ONT. Phone 101r6, Iroquois.
WILLIAMSBURG, ONT. Phone 91r5, Morrisburg.

Arthur A. Crawley & Co.
Chartered Accountants
OTTAWA - MONTREAL - BROCKVILLE - TORONTO
SUDBURY - NORTH BAY - SAULT STE. MARIE
Ottawa Address—387 Albert Street. Telephone 3-7715.

SUPER SPECIAL
WHILE THEY LAST
COLGATE TOOTH PASTE
2 Large 33c Tubes ONLY 49c
Phone 34 J. F. Smith Drug Co. Ltd. Phone 34
G. H. LaROSE, Phm.B. WINCHESTER, ONT.
Your Doctor's Prescription is our best medicine.

Gallup Poll Predicts . . .
LIBERAL VICTORY!
VOTE
ARTHUR CLARK CASSELMAN
CASSELMAN, ARTHUR CLARK
CARDINAL,
TEACHER.
X
Second Name on the Ballot
ELECT A GOVERNMENT MEMBER IN GRENVILLE-DUNDAS!

HARRY JOULE
HEATING and PLUMBING CONTRACTOR
ESTIMATES FREELY GIVEN
St. Lawrence Street, WINCHESTER, ONT. Telephone 295

SAVE $10.00
ON A LANE CEDAR CHEST

Drop in and see our display, and ask us about our August Specials on Lane Cedar Chests.
VICE & CRAIG
TELEPHONE NO. 13 Furniture Dealers Funeral Directors Ambulance Service WINCHESTER, ONT.

W. E. Carson, D. C. - G. Paul Holtom, D. C.
CHIROPRACTORS
MAIN STREET - WINCHESTER, Ont.
Gardner Block - Phone 175.
OFFICE HOURS: From 6.30 o'clock on, by appointment, every Tuesday and Friday evenings.

H. E. SAUNDERS & SONS
INKERMAN, ONTARIO.
The Home of
"Wonder Feeds"

WHERE
High Quality
AND
Low Prices
Go Hand In Hand.
Phone 13 r 21 South Mountain.

CANADA PREPARES TO DEAL WITH DISASTER

NATIONAL SECURITY IS UP TO YOU!

Since a chain is only as strong as its weakest link, Canadian authorities responsible for the country's capacity to deal with mass disaster realize that their plans can be no more effective than the smallest unit in the civil defence services.

Thus, as the civil defence services are civilian agencies, made up of the men and women of the country, officials point out that the success or failure of efforts to minimize the toll of such calamity as could come from enemy attack on Canada would rest with the average citizen.

These and other pertinent points are brought out in the informational material which has been issued by the Department of National Health and Welfare, co-ordinating civil defence preparedness measures, in an effor to enlist the active support of Canadians everywhere. Only with total popular support, officials realize, can they hope to provide the country with service capable of sustaining her economy and capacity in a national emergency.

HOW TO HELP

The officers of the Federal Civil Defence Division point out that, of course, everyone can't be an auxiliary policeman or help fight fires. Indeed, an enemy's objective would be achieved if it could involve the whole population in such purely defensive activities. Some of the people, they realize, must "keep the home fires burning," keep the wheels of industry turning, keep the fighters fed, housed, tended and supplied with tools for their tasks.

The ordinary citizen, it is urged, can help simply by "carrying-on" under adversity, by looking after himself or herself during and after disaster and by lending a hand to those who need it, whether their call is for extra weight on a fire line or simply a word of comfort and encouragement when it is most needed.

Self-help is indicated as the keynote of Canada's program for survival under such disaster as enemy attack. The more people who can solve their own post-raid problems, says Ottawa, the more the organized services can turn to aid those with more than they can handle themselves.

Preparation for emergency is important. Provision of shelter for the family is essential.

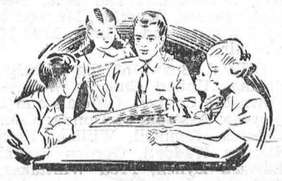

Those whose jobs wouldn't be urgently needed, in time of emergency, are asked to see to it that they have a place arranged for them in one of the disaster services, that they train NOW to be ready to give it their all, if required. Workers in essential industries will serve best by continuing at their jobs, particularly those which relate to the support of the fighting and civil defence forces.

Even residents in sparsely-settled areas should be ready and willing to help, for they may be called upon to house and care for people from less fortunate localitiies and, even, to go with their neighbours to the aid of stricken communities, to lend a hand.

KEEP INFORMED

Gen. F. F. Worthington, federal Civil Defence Co-ordinator, has this to say, too: "Most of all, in this changing world, with its day-to-day developments of major import, the citizen in the street can help simply by keeping informed. Knowing what to do may mean the difference between life and death, if disaster strikes."

"Nothing breeds fear and impotence like ignorance and false information. The informed person is a tower of strength to all about him. He is the buffer against idle rumor which, in turn, can lead to unreasoned, uninformed despair and even panic."

General Worthington pointed out that wise Canadians are learning all that it is possible to pick up about measures for protection of their homes, having long understood the importance of health measures to prevent disease, of caution to avoid accident and of building solidly for permanency.

"Today," he said, "things being as they are, Canadians must broaden their outlook to face up to new threats to their security. They must be not only willing but ready to stand on guard for Canada.

Officials emphasize that preparedness, like charity, begins at home; that Canada is only as safe as the Canadian family. Canada's preparedness program, they say, will be only as effective as her citizens who serve in, and stand beside, the civil defence services.

HOUSEHOLD HINTS

Cut Glass

One of the most satisfactory methods of washing cut glass articles is to use spirits of ammonia in hot water. Then polish with a chamois.

Stale Bread

Stale or hard bread can be freshened by wrapping it in a piece of clean white paper soaked in water. Then place it in a hot oven for a few minutes.

The Range

If necessary to mend a crack on the inside of a range, use a filling made of equal parts of wood ashes and common salt, moistened with water. It will prove hard and lasting.

New Fishing Trophy

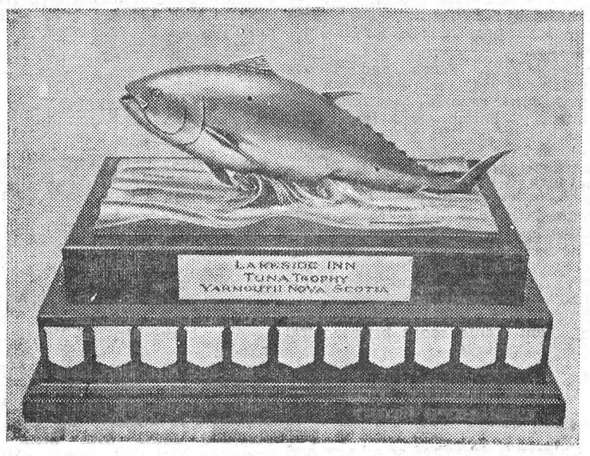

One of the most beautiful trophies ever put up for competition in Canada will add even more spice to the thrill of hooking into a giant bluefin tuna in the famous big-game fishing waters off the coast of Nova Scotia. Known as the "Lakeside Inn Tuna Trophy," the silver masterpiece stands more than 20 inches high and depicts one of the battling bluefins breaking the surface, and will be awarded annually to the contestant entering the largest catch.

To be competed for by guests of the Lakeside Inn, a Canadian Pacific railway summer resort at Yarmouth, N. S., the trophy is to be kept at the Inn and the winner's name will be inscribed annually on a shield to be placed on the trophy. This is the first year that the competition has been held, but it will be open each year during the period that the Lakeside Inn is in operation—usually from the last week of June to mid-September. All entries must be in by October 1, and a winner will be declared on Oct. 15th.

Other conditions governing the competition are that entries must be sealed and deposited with the manager of the Lakeside Inn, on declaration forms supplied for the purpose, within 15 days from the date that the tuna was caught. Sealed entries will be forwarded to the judges.

The tuna must be taken in coastal waters of the Province of Nova Scotia on rod and reel. Details of the tackle used, with the weight of the entered tuna, must be included in the affidavit. Entries must state date and place that the tuna was weighed, giving particulars of the scales used.

The panel of three judges is made up of well-known sportsmen—Lieut.-Cmdr. D. M. Hodgson, of Montreal, holder of the world's record tuna catch, a 977-lb. denizen of Nova Scotia waters; M. C. "Joe" Gale, of Montauk, N. Y., captain of the United States International Tuna Team which will take part in the 10th International Tuna Cup Match at Wedgeport, N. S., near Yarmouth, in September; and D. McD. Hains, of Montreal, general tourist agent for the C. P. R.

From July through September bluefin tuna surge through the turbulent tidal waters along the length of Nova Scotia's southern and eastern shores. Mute testimony to the quality of the fishing to be had in the big-game fishing "hot-spot" is in famed Soldiers Rip, at Wedgeport, scene of the International Tuna Cup Matches. Fourteen of the giant tunas were landed there during the three-day 1952 tournament, with their weight averaging well over 500 pounds, and the largest going well over 700 pounds. Largest tuna caught at Wedgeport last year was an 813½-pound bluefinned beauty, taken the day before the cup matches got under way by Rod Tilt, of Mt. Kisco, N. Y., eastern manager of Sports Afield Magazine.

Wedgeport, acknowledged tuna capital of the world, and described by the best of the three leading "hot-spots" in the world, is only a half-hour drive from Lakeside Inn.

3 PRIZE SEASIDE HOLIDAYS...

Canadian Pacific Style



There's fun for the entire family at famous Canadian Pacific Eastern resort hotels. Choose the Algonquin, St. Andrews By-the-Sea, N.B., The DigbyPines, Digby, N.S., or The Lakeside Inn at Yarmouth, N.S. Enjoy appetizing meals, golf, swimming, sightseeing, sailing, fishing, tennis, riding and dancing. Supervised playgrounds and swimming for children.



Information and reservations from

Canadian Pacific

BOTTLED GAS

● COOK WITH IT
HEAT WITH IT
It's Cleaner, Quicker and Economical.

CENTRAL GAS
Distributors of Frontenac
BLUE FLAME
Call MORRISBURG 208
24 - HOUR SERVICE

Fuel . . .

● Order Your Supply of Next Winters Coal, Coke or Wood Now.
● Coal at $25.00 per Ton Delivered.

BOYD'S BUDGET TERMS

W. J. L. BOYD & SONS
MAX BOYD, Manager.
Phone 325. Winchester

Have a Coke for quick refreshment

Coca-Cola is world famous for quick refreshment. When hot weather slows you up, have a Coke. Be refreshed . . . be yourself again.



7¢ *including Federal Taxes*

Authorized bottler of Coca-Cola under contract with Coca-Cola Ltd.
CORNWALL BOTTLING WORKS LIMITED
Cornwall, Ont. - - Phone 516.
"Coke" is a registered trade-mark.

"I'd like to say this to all Canadians..."



UNDER a Liberal government, Canadians have added every year to the national strength and national unity of Canada;

We have had the greatest expansion of social welfare in our history;

We have increased our employment, our production and our national income every year;

We have had the greatest expansion of our primary and secondary industries — truly an industrial revolution;

Because of the outstanding contribution of the members of our Navy, Army and Air Force, we have been able to do our full share to prevent and to stop Communist aggression;

We have reduced the national debt every year, and, in the last two years, reaped the reward in lower tax rates.

Do we want all that to be continued?

Do you really think it's time for a change?

For a change to a Parliament of regional groups — a handful of Social Crediters from the Far West, a few Socialists from the Prairies, a few more Conservatives from Ontario or the Maritimes and some so-called Independents from Quebec?

In such a Parliament without the leadership and responsibility of a united national party, how could the government help being weak and insecure?

Do we want a weak and divided government to deal with the formidable problems of the next few years? I ask you, IS it really time for a change?

We believe most Canadians want a government which encourages enterprise, promotes trade and fosters the exploration and development of our resources; and you know it as well as we do, that requires balanced budgets, paying off debts in prosperous times and a tax structure which, while fair to all, is adequate to meet these demands.

Louis St. Laurent

For a Greater Canada—

VOTE LIBERAL!

NATIONAL LIBERAL FEDERATION OF CANADA

Winchester Motors

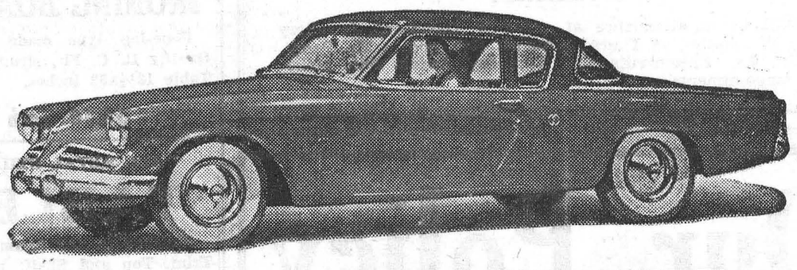

DRIVE A STUDEBAKER
and cut your costs!

Best looking new cars of 1953
Amazingly Economical Trucks

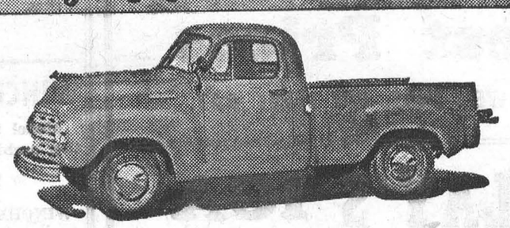

STUDEBAKER SALES & SERVICE.
Phone 122.
DOUG. McANGUS, Prop.
CASE TRACTORS AND FARM MACHINERY

FAMILY STYLE ENTERTAINMENT
Winchester
DOORS OPEN 6:30 P.M., CONTINUOUS FROM 7:00 P.M. SATURDAY MATINEE 2:00 P.M.

COMING FOR
6 Titanic Days
Starting MONDAY, AUGUST 17th



PROFESSIONAL CARDS !

CASS & CASS
LAW OFFICES
Chesterville, Dial 735. Winchester, Bank of Nova Scotia Block. Phone 11

G. WILLIAM GORRELL
Barrister, Solicitor, Notary Public
Office Phone 36 - Residence 6.
MORRISBURG - Ontario

CLARENCE DEEKS, Electrician.
Consult us for Electrical Work, such as Wiring Buildings, repairing Electrical Appliances, etc. Estimates cheerfully given. Phone 84J, Winchester. 20tfc

"HOLLYWOOD BEAUTY SALON"
Telephone 292 to-day for your appointment with "Hollywood Beauty Salon," featuring Machine, Machineless, Cold Wave and the new Flexawave Permanents.
Mrs. Louise Freeland
Gladstone Street - Winchester

WINCHESTER BEAUTY NOOK
Jean Wyatt and Florence Helmer
Ladies: Summer is here, and so is short hair. Have a natural, curly, Cold Wave. Easy to handle and lovely to look at. Open Tuesday & Thursday Evenings.



Phone 244 - - Winchester

GRAHAM L. CASSELMAN
CROWN LIFE INSURANCE
GENERAL INSURANCE
Phone 150W3 - Winchester

LYALL M. CROWDER
Representative For
Automobile - Fire - Wind, Etc.
MUTUAL LIFE OF CANADA
Auto Financing
Write or telephone 606r41,
South Mountain, Ont.

HOWARD E. BICCUM
and
HAROLD D. POAPST
District Representatives for North American Life Assurance Co.
Also a complete Insurance Service for all lines of Fire and Casualty Insurance, including Hospitalization. Auto Financing also handled. Telephone 285, Winchester.

JAKE ROSS
All kinds of Poultry wanted at all seasons. Wool wanted. I buy all kinds of Hides.
Phone 81 - - Winchester

For Cemetery Memorials See
W. J. L. BOYD & SONS
representing
R. M. Best Granite Co., Kingston. Architects and Craftsmen of Civic and private Memorials. Church Memorials of Bronze, Marble and Brass
PHONE 144 WINCHESTER

INSURANCE
FIRE, HAIL, ACCIDENT, LIVE STOCK, AND AUTOMOBILE
Apply to
WALTER MOFFAT, Winchester, Ont

FINANCING - INSURANCE
Automobiles, New Trucks, New Tractors and Farm Equipment. Financed and Insured. Low Rates.
Howard Biccum - Phone 285.
Winchester, Ont.
49c-1 yr.

CANADIAN LEGION, B.E.S.L.
BRANCH 108, WINCHESTER
Meets second Thursday of each month in Legion Hall, Winchester.
All War Veterans Welcome.
CARL LAUSHWAY, President.
A. M. ALEXANDER, Sec'y.-Treas.

CANADIAN LEGION LADIES' AUXILIARY, B.E.S.L.
Branch 108, Winchester
Meets Third Thursday of each month at 8.00 p.m. in the Legion Hall, Winchester. All eligible women welcome.
Mrs. Gordon Coons, President.
Mrs. Stirling Dawley, Secretary.
44tfc

HENDERSON LODGE, NO. 383
A. F. & A. M., WINCHESTER
Meets in the Masonic Hall, Royal Bank Block, on second Friday of each month at 8 p.m.
Visiting Brethren Welcome.
F. ERLE HELMER, Wor. Master.
DR. W. A. SHERWOOD, Secretary.

WINCHESTER L.O.L. NO. 862
Meets regularly in the Orange Hall, Winchester, at 8 p.m. on the second Monday of each month. Visiting Brethren always welcome.
Gordon Simzer, W.M.
Doug. Johnston, Rec.-Sec'y.

S. EARL FREELAND, C.L.U.
District Representative for the Manufacturers' Life Insurance Company
Special Services offered in connection with Group Pension Plans, Group Insurance,, Estate Analysis, etc.
Telephone 292. - Winchester

FROST WIRE FENCE
7-Strand and 8-Strand
Light and Heavy BARB-WIRE
Westeel Iron Roofing
In All Lengths
12 inch STEEL CULVERTS
R. S. Allison & Sons
Telephone 346J3.
Winchester Springs - - Ont.

Weed of the Week!

DRY WEATHER CULTIVATION AIDS CONTROL OF TWITCH

Twitch grass, couch grass, quack grass and scutch grass are some of the more printable names applied to a very well known weed that is the cause of many headaches to farmers in their efforts to eradicate it from their fields.

Twitch grass (Agropyron repens, L., Beauv.) looks innocent enough, just another type of grass with dark green heavily ribbed leaves, stems up to three feet high and the seeds formed in a narrow, flat spike. The seed is about one-half inch long, narrow, light in weight and is frequently found as an impurity in grain or grass seeds.

The shallow, creeping, perennial rootstalks are the chief cause of grief, clogging the harrows, cultivator and seed drill. The roots continue to thrive after plowing down, or cultivating up. When scattered over a field by farm implements they readily establish a new patch of twitch grass to plague the farmer.

Control measures should aim to bring these root stalks to the surface during the dry part of the summer. Shallow plowing in June or July, after a hay crop is removed, should be followed by frequent working with a cultivator until time to sew fall wheat. Immediately after the fall wheat crop is removed, shallow plowing should be done again and surface cultivation continued until freeze up. A one-way disc or disc plow is satisfactory for the midsummer plowing operation. However, the disc harrow, or double disc is to be avoided because it chops up the root stalks, each part of which will grow again at the nodes.

Much of the value of plowing or cultivating is lost if the weather is wet, therefore, take all possible advantage of the hot, dry weather of July and August. Poorly drained land also increases the difficulty of controlling twitch grass. Tile drains may thus provide another indirect benefit.

The Crops, Seeds and Weeds Branch of the Ontario Department of Agriculture reports that chemical control of twitch grass is not yet practical on a large scale. At rates sufficient to control twitch grass, chemicals would destroy the crop, and the cost would be about equal to the cost of cultivation to achieve similar results. TCA is the chemical which has given most success. The first application is made on freshly plowed ground using about 30 pounds of TCA per acre. A subsequent application is usually necessary to control regrowth. The cost of chemical treatment would range between $20 and $30 per acre.

SPECIALS

FRIDAY and SATURDAY

MIXED COOKIES, 2 lbs. for	53c
SEEDED RAISINS, Pkg.	15c
SUNKIST ORANGES 2 Doz.	39c
SUGAR, 10 lbs. for	89c
BULK BLACK TEA	57c
STANDARD PEAS, 15-oz., 2 for	27c
CROSS & BLACKWELL CATSUP, 13-Oz. Bottle	25c
SUPER SUDS	33c
CREAM CORN, 15-oz.	10c
VINEGAR (Gal.)	57c
STRAWBERRY JAM, 24 Fl. Oz.,	45c
10-LB. CORN SYRUP	$1.55
LIGHT MEAT TUNA	23c
BONELESS SHOULDER ROAST BEEF	47c
HAMBURG	35c
MARGARINE	31c

MacPherson & Summers
EAST END MARKET - PHONE 80
COLD STORAGE - PHONE 253

STAR WEEKLY TELLS CALGARY'S STORY

Calgary is described as a boom and bust town in a colorful article by Ross Harkness in August 8 issue of The Toronto Star Weekly. The oil boom is now making history where once cattle was king. Each year the riotous, exciting Calgary stampede remembers and pays tribute to the still undisputed cattle capital of Canada. But increasingly the oil industry overshadows Calgary's past booms and those gleaming 10-gallon hats are only the mark of oilmen playing at cowboys.

NEWLYWEDS HONOURED

On Friday evening, July 31st, Mr. and Mrs. Carl Simms, of Mountain, were entertained by a group of their friends at the home of Miss Jean Kelso. The informal party was in honour of their recent marriage.

The evening was spent in singing and games. Carl and Donna were then called forward and Mr. Don Erwin presented them with a breakfast set of dishes, while Miss Jean Kelso read the address. The happy couple replied, thanking their friends for the kind thought, after which a delicious lunch was served.

VERNON

A large crowd attended the Mission Band and Baptist Sunday School Picnic held at the park on Wednesday afternoon. Races, games, ice cream and refreshments were enjoyed by all, and a social time was spent.

Mr. and Mrs. I. Collins and son, Glen, of Renfrew, are spending the week with Mrs. Collins' parents, Mr. and Mrs. George Acres.

Mr. and Mrs. Stan. Raistrick, Marilyn and Lynn, of Ottawa, spent the week-end with Mr. and Mrs. Ed. Anderson.

Mr. and Mrs. Bert Reid and Patsy, of Cornwall, visited Mr. and Mrs. John Porteous and other relatives on Sunday and Monday. Mr. Carl Reid returned home with them after spending the past month with his uncle and aunt, Mr. and Mrs. Porteous.

We are sorry to hear that little Heather Cameron, daughter of Mr. and Mrs. Leonard Cameron, is a patient in the Strathcona Hospital in Ottawa, and all wish her a speedy recovery.

Mr. and Mrs. Russell Sheldrick, of St. Catharines, are spending some time with the former's parents, Mr. and Mrs. Irvin Sheldrick, and family. Miss Joan Smith, of Morrisburg, was a week-end guest at the Sheldrick home.

Mrs. Arthur Folkard, Donald and Doris, of Dunbar, spent Friday with their mother, Mrs. Etta Wyatt, and Milton.

Mr. and Mrs. Robert Wyatt, of Kenmore, visited the latter's parents, Mr. and Mrs. Jas. McNeil, on Sunday.

Visitors at the home of Mr. and Mrs. John Porteous last Wednesday evening were, Mr. and Mrs. Arthur Smith and children, of St. Catharines; Mrs. Rolland Nesbitt, Mrs. Walter Hill, Miss Ruth Hill and Mr. and Mrs. Callan and Diane, all of Ottawa.

Mr. and Mrs. Allie Wallace, Lillian and Eileen Wallace, and Mrs. John Wilson, had tea on Sunday evening with Mr. and Mrs. Harry Anderson.

Flight Sgt. Victor Kennedy has returned to Trenton after two weeks' vacation in Vernon.

FLORAL OFFERINGS FOR THE LATE LORNE McINTOSH

Following is a list of those who sent floral offerings in memory of the late Lorne H. McIntosh, of Winchester Springs, whose obituary appeared in last week's Press:

Wife and Family; Mrs. R. McIntosh; Helen and Allen McIntosh; Jean and Grenville Robinson; Mr. and Mrs. Erle Helmer; Mr. and Mrs. Fred Helmer; Mr. Frank McIntosh; Mr. Walter McIntosh; Mr. and Mrs. Elburn McIntosh; Mr. and Mrs. Christy Obrecht; Mr. and Mrs. Hart Melvin, David and Orma; Mrs. I. P. McIntosh and Rae; Mr. Donald A. McIntosh; Mr. and Mrs. Bernice Connor; Mr. and Mrs. Edward Middagh; Mr. and Mrs. A. Reinberg.

Mr. and Mrs. J. Kerr, Mr. Hugh McMaster, Harold, Milton and Robert Reinberg; Margaret and Harry Marlin, Mr. and Mrs. Emerson Johnson, Mr. and Mrs. Ralph Ball, Mr. and Mrs. Lorne Ball, Mr. and Mrs. Elzie Johnston, Mr. and Mrs. Walter Johnston. Mr. and Mrs. George Elliott, Mr. and Mrs. Lloyd Dixon, Mr. and Mrs. Cecil McIntosh, Mr. and Mrs. Thos. Keyes, Mr. and Mrs. Ralph Allison, Mr. and Mrs. Lloyd Allison, Mr. and Mrs. Lorne Phair, Mr. and Mrs. Thos. Holmes, Mrs. A. Rice, Mr. and Mrs. Harold Faulkner. Mr. and Mrs. George Kirkwood, Mr. and Mrs. Bern Shortt, Mr. and Mrs. Clarence Sears, Mrs. A. Bailey and family, Mr. and Mrs. Harry Potter, Mr. Johnny Henderson, Mrs. Davies, Mr. and Mrs. Wm. Henderson, Mr. and Mrs. Gerald Rice and Geraldine, Mr. and Mrs. Wallace Smith and family, Mrs. A. E. Holmes, Mr. and Mrs. Arthur Adams, Mr. and Mrs. Clarence Thompson, Mr. and Mrs. Harry Holmes, Mr. and Mrs. Irwin Holmes, Mr. and Mrs. Lawrence Shane, Mr. and Mrs. Delbert Casselman, Mr. and Mrs. Clifford Robinson and Denzil, Mr. and Mrs. Berton Middagh and Beverley, Mr. and Mrs. Earl Munroe and Wilmer, Miss Mary Sinclair.

Official Board of the Winchester Springs United Church; Winchester Township Council, Officials and Employees; Assesors of Dundas County: Charles Hummell, William Holmes, Stanley Waddell, Gordon Robinson, Edward Lynch, Fred Whittaker, J. Sindgeton, Lyle O'Shaughnessy.

BISHOP SHEEN TELLS HOW TO CONVERT COMMUNISTS

Three simple rules for fighting the Communist doctrine of hate and destruction will be found in an article by Bishop Fulton J. Sheen in this Sunday's (August 9) issue of The American Weekly with The Detroit Sunday Times. Bishop Sheen predicts America will hasten Russia's return to God. See Sunday's Detroit Times.

REV. W. E. WRIGHT ADDS NEW CHARGE

Rev. W. E. Wright, of South Mountain, has one more charge in the Presbytery. Owing to the vacancy in Heckston, where Rev. Mr. Simmons resigned, this charge is being taken by Mr. Wright, together with South Mountain and Mountain charge. Definite plans as to the hours for each service will be announced after Mr. and Mrs. Wright return from their holidays.

Before Heckston was added, South Mountain and Mountain had alternate morning and evening services.

HOLIDAY NOTICE!

THE PRESS WILL OBSERVE HOLIDAYS FROM AUGUST 14-23.

The Winchester Press will be closed for ten days in August to permit the staff to enjoy its annual holidays. Usually, the holidays are the latter part of July, but due to the election, they had to be delayed till the middle of August.

The holiday date will be from Friday evening, August 14, until Sunday, August 23. There will be no issue of The Press on Thursday, August 20th.

Advertisers and correspondents are requested to take note of the holiday dates. Every effort will be made to take care of printing orders on hand prior to the closing date.

MacINTOSH'S

PHONE 46

SPECIALS For
Friday, Saturday and Monday

PLANTER'S PEANUT BUTTER, 1-Lb. Jar	35c
CLARK'S PORK & BEANS, 20-Oz. Tins	2 for 31c
NEW HONEY, No. 1 White, 4-Lb. Pails	79c
MIXED COOKIES, 2 lbs. for	51c
PEAS, Choice, 20-oz. Tins	2 for 35c
CORN FLAKES, 2 Pkgs. for	33c
STRAWBERRY JAM, New Pack, 2-Lb. Jar	45c

MacIntosh's Groceteria
PHONE 46. WINCHESTER, ONT.

BOTTLED GAS

FOR WINCHESTER AREA
And The Famous
Moffat Gurney Imperial Ranges
Distributed By
Anderson Propane
PHONE 294R, WINCHESTER
"Insist On Dependable Anderson Surgas Service"

ATTENTION

Electors of Grenville-Dundas
Don't Be Misled By a Similarity of Names
Mark Your Ballot

CASSELMAN, A. CLAIR
PRESCOTT,
LAWYER. X

THE FIRST NAME ON THE BALLOT



A. CLAIR CASSELMAN
PRESCOTT, Ont.
LAWYER.

TO CLEAR AT BARGAIN PRICES

1950 FORD 2-Door Custom	1937 FORD 2-Door
1949 FORD Club Coupe	1936 HUDSON 4-Door
1949 PONTIAC 2-Door	TRUCKS
1947 CHEVROLET 4-Door	1948 FORD Pickup
1940 PLYMOUTH 4-Door	1941 FORD 1-Ton, with High and Low Racks.
1940 CHEVROLET 2-Door	
1939 CHEVROLET 2-Door	

Doughty Motors
TELEPHONE 49 - - WINCHESTER

Medical Notice!
Winchester Doctors request that patients confine calls on Wednesday to urgent ones only.
Doctor on Call for Next Wednesday, Aug. 12th is
DR. WM. M. BYERS

SAVE with SAFETY

USE
"ROCKET" Balanced Feeds
For CATTLE, HOGS and POULTRY
Good Stock of IRON ROOFING, 6 to 10 foot Lengths.
Give Us A Call For Prices, Telephone 24-r-3.
A. T. Allison & Sons
INKERMAN - - - - ONTARIO

H. W. ALGATE
OPTOMETRIST
Will be in attendance at Alex W. Davidson's Jewellery Store, Winchester, on Thursday, August 13th, and at Mr. Percy J. Gilroy's, Chesterville, on Thursday, August 20th. Make your appointments now.

Our Policy

AS A MEMBER OF THE INDEPENDENT GROCERS ALLIANCE, I.G.A., OUR POLICY IS TO BRING THE HOUSEHOLDER
Greater Values
AT
Lowest Prices
NOT JUST ON WEEK-ENDS, BUT EVERY DAY.
BARCLAY'S IGA
WILLIAMSBURG, - - - ONTARIO.

LANG'S Department Store

SPECIAL
10-INCH HEAVY DUTY FENCE AND WIRE PLIERS
With 3 Wire Cutters.
$1.65 Pair

14-INCH HICKORY
Hammer Handles
Special 19c

IRONING BOARDS
Four-leg type made of First Quality B. C. Fir, strong braces. Table 13½x52 inches.
$6.50 Each

ALL METAL UTILITY TABLES
Finished in Red Enamel, Black Trim, Top and Shelf, 16x24 inches. Angle Steel Legs.
$6.95 Each

Floor Polishing Brushes
With 54-inch Handle
10 lb. Size - - $2.95
15 lb. Size - - $3.75

WINDOW SCREENS
FIRST QUALITY
14 inches high, extends to 36 inches.
$1.20 Each

WINCHESTER RIFLES
Model 94, 30-30 Cal., lever action carbine.
$87.50 Each
WINCHESTER PUMP ACTION SHOT GUN
12 Ga. $95.00

WILLIAMSBURG

Mr. and Mrs. Jack Toosley, of Mimico, are spending two weeks' holidays with Mrs. Blanche Locke and Jean.

Mr. Lyle Casselman, of Toronto, visited with relatives and friends in this vicinity for a few days.

Miss Catherine Wilson spent the week-end in Montreal with her sister.

Mr. and Mrs. Augustus Whitteker were visitors of Mrs. MacDonald and Jack, of Delta, for a few days last week.

Misses Almeda and Sarah Whitteker spent the week-end in Cornwall with their brother, Herman Whitteker.

Miss Shirlely Strader, of Niagara Falls, is spending the remainder of her holidays with her parents, Mr. and Mrs. George Strader, and her brother, Mr. Bill Strader.

Mr. and Mrs. Glenn Ferguson and Ernest, of Athens, were week-end guests of Mr. and Mrs. W. E. Trickey.

Mrs. Lorraine Hamilton and friend, of Ottawa, spent the week-end with Mr. and Mrs. David Shaw and Mr. Harley Buchan.

Mr. Robert Robinson and Miss Ruby Robinson went to St. Jerome to spend a few weeks with Mr. and Mrs. Fred Mayberry.

Mr. and Mrs. Doug. Barclay and family were vacationing at Sleepy Pine Camp at Arnprior last week-end.

Mr. and Mrs. Geo. B. Wingard were Sunday evening callers at the home of Mr. and Mrs. Merton Saddlemire and Beatrice.

Mr. Bert Green, of Niagara Falls, Falls, visited Mr. and Mrs. George Strader and family last week-end.

Mr. and Mrs. St. John Brown, of London, visited her parents, Mr. and Mrs. Iden Whitteker, last week-end.

Mr. and Mrs. Ralph McIntosh, of Toronto, spent a few days last week with Mr. and Mrs. O. J. Wert at their cottage.

Mrs. Florence McIntosh, of Winchester Springs, is visiting her daughter, Mrs. Hilda Johnston, this week.

Mr. and Mrs. Stewart Holmes and family, of Osgoode Station, were callers on Sunday morning on Mr. and Mrs. Richard McIntosh and Brian.

Mr. Ross McMillan, of Pembroke, and Gordon, of Ottawa, were week-end visitors with their mother, Mrs. Frank McMillan.

Miss Helen Deeks is vacationing this month at Red Pine Camp on Golden Lake.

Master Bobby Fee, of Cowanville, is visiting his grandmother, Mrs. R. R. Loucks, this month.

Mrs. Donald Long and family, of Shawinigan Falls, Que., is spending a few weeks with her mother, Mrs. Alex McGruer.

Mr. and Mrs. F. W. Gilroy, of Calgary, Alta., and Mr. and Mrs. Arnold Gilroy, of South Mountain, were Sunday guests of Mr. and Mrs. L. C. Barkley.

Mr. and Mrs. J. W. McIntosh, of Ottawa, had tea Wednesday evening with Mr. and Mrs. Strader McIntosh and called on other friends.

Mr. and Mrs. Mason O'Brien, of Lisbon, N. Y., spent a few days with Mr. James McMillan and Miss Alice in honour of Mr. McMillan's 97th birthday.

Mr. and Mrs. Stewart G. Barkley and daughters, Elizabeth and Judith Ann, called on Mr. and Mrs. Luther C. Barkley on their return from a two weeks' holiday in New York, last Tuesday.

Mr. Douglas Mark, of Toronto, is spending his holidays with his mother, Mrs. David Mark, and family.

Mr. and Mrs. Harold McQuaig, of Iroquois, were callers on Sunday evening of Mr. and Mrs. David Shaw and Mr. Harley Buchan.

Mr. and Mrs. Hueston, of Ottawa, are spending a few days at the Manse with Rev. and Mrs. G. Dunlop and Ian.

The monthly meeting of the W. M. S. and W. A. of Williamsburg United Church will be held Thursday night at the home of Mrs. Grant Couglar.

ELMA

Miss Gail McMillan visited her aunt, Mrs. Gerald McIntosh, at Brockville, for a week.

Mrs. Melvin Dillabough, Mrs. Donald Dillabough and Mrs. Egerton Barkley joined members of Chesterville W. I. on a bus trip to Ottawa on Wednesday.

John McMillan is spending some time at the home of Mr. and Mrs. J. M. Carkner at Froatburn.

Mr. Douglas Clarke, of Montreal, is a guest of Mr. and Mrs. Hugh McMillan and family.

A number from here attended the Dunbar Lutheran Sunday School Picnic at Farran's Point on Wednesday.

Miss Edith Smith is spending a few days with her cousin, Miss Gwen McIntosh, at Cornwall.

Mrs. M. E. McPherson is visiting members of her family here.

CASS BRIDGE

We are sorry to report that Mr. Elwood Coons is suffering from a broken wrist, when he had the misfortune to fall from a tree on Thursday last.

Mrs. Mae Allison, Mr. and Mrs. Donald Kenney and family called on Mr. George Turner on Sunday.

Mr. and Mrs.. Arnold Hogaboam and Mr. and Mrs. Clifford Scott spent a few days last week at Niagara, Crystal Beach, Toronto and Bowmanville.

Mrs. Wm. Cooke spent a few days last week with Mrs. Frank Hogaboam.

Mr. and Mrs. Hugh Coons enjoyed a few days last week holidaying at Syracuse and other places of interest around there.

Mr. and Mrs. Orville Morton and Judy, of Kingston, spent the week-end with Mr. and Mrs. Sherwood Coons and family.

Mr. and Mrs. Murray Hope, of Leitrim, spent Sunday with Mr. and Mrs. Orville Morton at the home of Mr. and Mrs. Sherwood Coons.

Mr. and Mrs. Lloyd Kenney and family spent Tuesday with Mr. and Mrs. Floyd Coons. Misses Donna and Rhonda remained for a few days.

Mrs. Bernice Allison and Kenny were Thursday guests of Mr. and Mrs. Floyd Coons.

Mr. and Mrs. James Scott, Mrs. Dinah Patterson, of Fielding, Sask., and Mr. and Mrs. Gordon Scott and family, of Mission City, B. C., spent a few days with the former's sister, Mrs. George Coons, Mr. Coons and Edna, while spending a couple of weeks with friends and relatives of this district.

Mr. Jack Dawson, of Smiths Falls, spent the week-end at his home here.

Mr. and Mrs. Norman Cameron and Donald, and Mrs. A. McLean, of Montreal, spent a couple of days this week with Mr. and Mrs. Ernest Munroe and Rae.

Mr. Douglas Coons and Miss Edna Coons are enjoying a few holidays this week with Mr. and Mrs. Lloyd Robinson and Bedford and Mr. and Mrs. Floyd Robinson, of Waltham, Que.

Mrs. James Patterson spent Thursday with Mr. and Mrs. Ernest Munroe.

Mr. and Mrs. Allen McHugh spent Sunday in Montreal.

Mr. and Mrs. Dan McRae and Mr. and Mrs. McLeod, of Dunvegan, were Sunday callers of Mr. and Mrs. Ernest Munroe and Rae.

Messrs. Bob Dawson, Keith Guy and Glenn Cochrane spent a few days last week at Niagara, Toronto, and other places of interest around Lake Ontario.

Mr. and Mrs. Sherwood Coons and Mr. and Mrs. Ernest Munroe were Sunday guests of Mrs. Jack McDiarmid, of Crysler.

Miss Sharon Steele is a holiday guest of Miss Jean Johnstone this week.

Mr. and Mrs. George Coons had dinner on Sunday with Mr. and Mrs. Arnold Hogaboam.

METCALFE

Dr. and Mrs. W. Knowles and family, of Deep River, visited Mrs. Knowles' parents, Mr. and Mrs. R. A. F. Bair, over the week-end.

Mrs. Blair, of Hamilton, is visiting at the home of her daughter and son-in-law, Mr. and Mrs. A. J. Scrivens.

Mr. and Mrs. Winston Cooper, of St. Catharines, are holidaying with relatives and friends in Metcalfe and district.

Sunday callers at the home of Mr. and Mrs. W. D. Dow were, Mr. and Mrs. Hugh Stewart and Lorne, of Farrans' Point; Mr. and Mrs. T. V. Trainor, Mrs. John Marovec and son, Kerry, Mrs. E. Sliney and sons, Brian and Bruce, of New York City, and Mrs. D. MacKeracher, of Russell.

Mr. and Mrs. Gordon Bradley, Mrs. Alfred Bradley, of Hazeldean, and Mr. and Mrs. W. Moore, of Stittsville, visited Mr. and Mrs. Robin Campbell and called on Mr. and Mrs. Stewart Jeacle and Mr. and Mrs. G. E. Morris on Sunday.

Mrs. J. H. Craig, Mrs. J. Eldon Craig, Mrs. S. Hicks, Mrs. C. Stanley, Mrs. H. Thompson and Mrs. J. D. Cameron attended Afternoon Tea at Wayside Inn on the Richmond Road on Saturday, August 1st. Mrs. George Drew was the guest of honor.

Mrs. Stirling Bishop, Billie Mac and Terry, spent last week with the former's sister, Mrs. Preslan, of Ottawa, at the Rideau River at Osgoode.

Bleeks—Jeacle

Holy Trinity Anglican Church in Metcalfe on Saturday afternoon at 2.30 p.m. was the scene of the marriage of Miss Sybil Lenora Jeacle, daughter of Mr. and Mrs. Stewart Jeacle, and Mr. Donald Delmer Bleeks, son of Mr. and Mrs. Delmer Bleeks.

Given in marriage by her father, the bride was attended by her sister, Miss Lois Jeacle, as maid of honour, and Miss Lillie Cowan, cousin of the bride, as bridesmaid. Wee Orma Bleeks, sister of the groom, was flower girl, and Lyall Bleeks, brother of the groom, was ring bearer. Mr. Mervin Jeacle was best man, and the ushers were Mr. Everett Moore, of Ottawa, and Mr. Earl Bleeks, brother of the groom.

The bride wore a floor-length gown of Chantilly lace fashioned in a redingote, with long sleeves ending in points over the hands, a pointed collar, and buttoned to the waist, over a full skirt of nylon embroidered tulle over satin. Her fingertip veil was held in place by a bonnet of lace. She carried a cascade bouquet of red roses and white chrysanthe mums. A pearl necklace and matching earrings, gifts of the groom, were worn by the bride.

The wedding music was played by Mrs. Sydney Bishop, church organtsi, and the soloist, Miss Freda Campbell, cousin of the bride, sang "The Lord's Prayer," and "I'll Walk Beside You." Baskets of cut flowers decorated the church.

After a reception, held at the home of the bride, the couple left on a motor trip to Niagara Falls and Detroit. Going away, the bride wore a blue two-piece linen dress with matching shoes and bag, and white accessories. She wore a corsage bouquet of Talisman Roses. Mr. and Mrs. Bleeks will reside at Metcalfe.

Out-of-town guests were present from Toronto, Ottawa, Merivale, Munster, Carp, Winchester and Morrisburg.

ORMOND

Miss Marianna McVey is spending some holidays at her uncle's, Mr. James McConnell, of Dalmeny.

Mr. and Mrs. J. W. Johnstone and Allen, of Ottawa, visited on Saturday with Mr. and Mrs. John Reoch.

Mrs. Wm. Hovey, of Ottawa, and Mr. Robt. Bruce, of Spencerville, visited on Sunday with Mrs. J. H. Cumming and Mr. and Mrs. J. E. McLean.

Mr. and Mrs. James Brown and daughters, Joyce and Ruth, and son, Robert, of Chilliwack, B. C., visited with his aunt, Mr. and Mrs. John Angus, a few days last week.

Congratulations are extended to Mr. and Mrs. Bill Paterson (nee Agnes Porteous) who were married Saturday.

Mr. and Mrs. J. E. McLean, Mrs. T. G. McLean and children and Mr. Gerald McLean spent Saturday at Brockville.

Mrs. Hugh Carkner, of Ottawa, visited with Mr. and Mrs. George Carkner on Sunday.

Friday dinner visitors of Mr. and Mrs. John Angus were, Mr. and Mrs. Harry Donaldson, Mr. and Mrs. Kenneth Leathem and family, and Miss Nora Leathem, of Ottawa.

Mrs. Milton Stoodley and girls, Doreen and Linda, of Woodstock, spent Sunday afternoon with Mr. and Mrs. T. G. McLean.

Miss Margaret Watt, of Guelph, is spending some time at the home of Mr. and Mrs. Percy Carkner.

Mrs. J. G. Jeffrey, of Guelph, arrived on Saturday morning to attend the Paterson—Porteous wedding, and is visiting with her brother's families, Mr. J. A. Porteous and Mr. N. J. Porteous.

Sunday supper guests of Mr. and Mrs. T. G. McLean were the Misses Margaret Watt and Isabel Carkner.

Mrs. Gerald Henderson and Miss Mary Meldrum, of Ottawa, visited on Sunday with Mrs. J. H. Cumming.

Shower for Miss Agnes Porteous

Spacious lawns and beautiful flower beds were the setting for the shower for Miss Agnes Porteous last Monday afternoon at the home of Mrs. A. E. and Mrs. Donald McLean. While the friends were gathering a "flower" contest was conducted by Mrs. R. D. McDonald, and a "Romance Spelling Match" by Mrs. Percy Carkner. Miss Porteous was then called to a nicely decorated chair on the lawn ,and an address was read by Miss Martha Carkner. A hostess chair, a floor lamp and numerous other gifts were presented to her by the young ladies of the community.

Agnes thanked her friends for the lovely gifts. Lunch was then served and a social hour enjoyed.

NATION VALLEY

Mrs. H. L. Hughes and son, Mr. Dan Preston, and Mr. and Mrs. Ronald Freeland were calling at the Jamieson home Sunday afternoon.

Mr. and Mrs. Burns MacAdam and Mr. and Mrs. Neil Thorpe were visiting Sunday evening at the home of Mr. and Mrs. Edwin Forward.

Mr. and Mrs. George Wilson spent the week-end at the home of Mr. and Mrs. J. D. Bailey.

Miss Mabel Rae, of Waddington, is visiting at her home in the Valley.

Mr. and Mrs. Edgar Summers and Mr. and Mrs. Clare Carkner visited Mr. and Mrs. Geo. Smith, of Campbell's Bay. Mrs. Smith is the only sister of Mr. Edgar Summers.

Mrs. A. J. Forward, Mr. and Mrs. Edwin Forward and son, Andrew, and Mr. Hugh Turner spent Sunday with Mr. and Mrs. Chas. Turner, Ottawa.

Mr. and Mrs. J. D. Bailey were calling on Mrs. J. A. Shaver on Sunday evening, in the Valley.

Mr. and Mrs. J. A. Munro and Mr. and Mrs. D. Munro and family visited at Elma the first of the week.

WINCHESTER SPRINGS

Mr. and Mrs. Egerton Barkley and family, of Elma, and Mr. and Mrs. T. G. Cunningham spent Sunday in Ottawa and Smiths Falls.

The United Church Mission Band Picnic was held on the lawn at the home of their leader, Mrs. Graham Casselman, on Friday afternoon, with a good attendance of members.

Miss Gail Latimer, of Ottawa, is spending a holiday with her grandparents, Mr. and Mrs. Lorne Phair.

Mr. and Mrs. Wallace Smith and family were guests this past week with Mr. and Mrs. Bert Smith and family at their cottage near Smiths Falls.

Mr. Frank Hutt was in Rochester, N. Y., attending the funeral of his son on Monday.

Mrs. I. P. McIntosh returned home on Monday evening after spending a few days with her sister in Ottawa.

Mrs. James Durant and family, of Cloverdale, were recent guests with her parents here.

Mrs. L. Montgomery, of Prescott, has been spending some time with her daughter, Mrs. Thos. Holmes, and family.

Mr. and Mrs. A. J. Casselman and Mr. and Mrs. Matt. Hayes spent Monday in Spencerville with friends.

Mrs. Howard Durant and her mother, Mrs. Strader, of Winchester, and Mrs. O. Casselman spent Monday with Mr. and Mrs. Garfield McIntosh.

Recent guests of Mrs. P. R. Walker and Donald were Mr. and Mrs. W. J. MacKechan, of Toronto; Mrs. J. R. Diamond, Mr. Dale Diamond and Mrs. Johnston, of Oxford Mills, and Mrs. Heber McIntosh, of Winchester.

Mrs. Thos. Holmes and sons, and Mrs. A. E. Holmes visited Mr. Thos. Holmes in the Ottawa Civic Hospital on Sunday.

Church Service will be held in the Presbyterian Church this Sunday at 9.45 a.m., with Rev. T. N. Mitchell, of Winchester United Church, taking the service.

Mr. and Mrs. Harry Holmes and family spent Sunday with Mr. and Mrs. L. Porteous and Mrs. Suffel at Iroquois Point.

Mrs. Russell Ault, of Rowena, spent Tuesday with her parents, Mr. and Mrs. Percy Casselman.

Mr. and Mrs. Ray Dillabough, of Chesterville, were supper guests of Mr. and Mrs. Clifford Robinson and Denzil on Tuesday.

Mr. and Mrs. Victor Riddell, of Dundela, spent Thursday with the latter's parents here.

Mr. and Mrs. Matt. Hayes and Mr. and Mrs. A. J. Casselman spent Thursday in Smiths Falls.

Mr. and Mrs. Leroy Strader, Mr. and Mrs. Reg. Strader and Mrs. C. J. Strader, of Hurdman's Bridge, and Mr. and Mrs. Kenneth Baldwin, of Iroquois, spent Sunday with Mr. and Mrs. G. McIntosh and Mr. and Mrs. Mahlon McIntosh, at Toyes Hill.

Mrs. O. Casselman was a dinner guest of Mr. and Mrs. Aden Casselman and Mr. and Mrs. Percy Casselman on Thursday.

Mr. and Mrs. Al. Potter and son, Ronald, of Los Angeles, Calif., spent a couple of days last week with Mr. and Mrs. George Myers while visiting their many friends here.

Mr. and Mrs. H. T. Merkley, of Rochester, N. Y., and Mr. and Mrs. Geo. Myers spent Thursday with Miss Grace Myers, of Brockville.

MOUNTAIN

Visitors at the home of Mr. and Mrs. A. Byrd over the week-end were, Mr. and Mrs. Hector Carruthers, Mr. and Mrs. Dobbie Byers and family, all of Cannamore; Mr. and Mrs. Clarence Levere and family, of Glen Stewart; Mr. Sanford Byrd and boys, of Oxford Mills; Mr. and Mrs. J. Byrd, Barbara, Sandra and Warren.

Mr. and Mrs. Geo. Imrie and Carole spent a few days last week with Mr. and Mrs. Geo. Imrie, Sr., at Kingston.

We are sorry to hear that Mr. Lynch is on the sick list. We hope for a speedy recovery.

Dr. W. Cliff, of Kingston, spent several days at the home of his sister, Mr. and Mrs. H. Clark.

Mr. and Mrs. Lyal Coughler, Linda and Judy, and Mr. and Mrs. Gordon Graham, of Buckingham, spent the week-end in Syracuse, N. Y.

Miss Josephine Horne, of Ottawa, visited at the home of Miss Gerty Loftus.

Mrs. Houston, of Ottawa, is spending a few days at the home of her daughter, Mr. and Mrs. Weldon Carlyle.

Mr. and Mrs. J. DeMay, of Rochester, are visiting at the home of Mr. and Mrs. Wm. Wood.

Mr. and Mrs. John Clark motored to Guelph to attend a family reunion held there. They also visited at the home of her parents in Woodstock before returning home.

HOUSEHOLD HINT

Starch

It is possible to keep starch from sticking by adding a drop or two of kerosene, or a little lard, to a small basin of starch, and letting it come to a boil.

CLASSIFIED ADVERTISEMENTS

NOTICE—Advertisements for our Classified Columns, such as For Sale, Wanted, Found, Lost, Cards of Thanks, In Memoriam, etc., are inserted on a Cash basis only. They will not be accepted over the telephone. They must be brought to the office or mailed with remittance enclosed. Rates will be given on request.

FOR SALE

FOR SALE—1 New Combine, F-2, complete with windrow pick-up; 1 New Forage Harvester, complete with hay pick-up and corn snouts, also J. Blower with wagon unloader, and inside and outside pipes; 1 second-hand Ford Tractor with plow, newly painted. Above machines are priced to sell. Apply at Winchester Motors. Phone 122. 11-14c

FOR SALE—35 Cords of Body Stove Wood, Beech, Ash and Maple; also 35 Cords of Mixed Wood. Apply to Bert Casselman, Elma. 11-14p

FOR SALE—One 28x46 McCormick-Deering Thresher, steel body, in good condition. Also 1 Pedlar Litter Carrier with 150 feet of track and a 50-foot boom; and 10 Cow Bails. Apply to Robert Davidson, Phone 155J5, Winchester, R. R. 1. 11p

FOR SALE—Furnaces — Used, Coal or Wood: 1 Small Beach Furnace, large enough to heat up to medium size house; 1 Large Findlay Furnace; this furnace is in excellent condition,suitable for heating up to large house; 1 Small Coleman Oil Space Heater, complete with some pipes and a 40-gal. Oil Drum with some oil; 1 Beach Electric Stove, 4 good plates, high oven and warming closet, 220W; 1 Electric Washer, never been used; full guarantee; list price $196.50; Special price $150.00; 1 Junior Size Bicycle, CCM make, in excellent condition, good tires; just the thing for Junior to ride to school. For full particulars call or see A. W. Duncan, Phone 56, Winchester. 11-12c

FOR SALE—Due to poor health, I am offering for sale my Boat and Boat-House. The boat is 14 feet long, with V-bottom, in good shape. The Boat House is 15x7x10 to the peak, tightly boarded walls and floor, with felt roof. It is located at Shepherd's on the Rideau River, 3 miles West of the Lighthouse. Will sell both for $150.00. Apply to Warren Holmes, Winchester Springs. 10-11p

FOR SALE—John Deere 25" Thresher, on rubber, in perfect condition, priced to sell, or will trade for cattle or horses. Apply to Reginald J. Greene, R. R. 1, Madrid, N. Y., or Phone 3593, Madrid. 10-11c

FOR SALE—1951 B.S.A. 250 C.C. Motorcycle, like new; also a 45 Indian Motorcycle; nearest offer. Apply to A. Ringrow, 1 mile North of Chesterville. Phone 767. 10-11p

FOR SALE—50 cords of Hardwood and 50 cords of Mixed Stove Wood. cut 14 inches long; also 12 cords of Elm Blocks. Apply to Fred Cassidy, Hallville. 9-12p

FOR SALE—One 22x38 McCormick Deering Thresher; 1 used Moody Thresher, nearly new; 1 used 7-foot Cockshutt Grain Binder; 1 used 7-ft. McCormick Deering Grain Binder; 1 used 6-ft. Frost & Wood Grain Binder; 1 used 6-ft. Deering Grain Binder. Apply to Ross Beckstead, Williamsburg. 10tfc

TO RENT

TO RENT—3 Rooms, or small Apartment, in Winchester. Aged Couple preferred, no children. Apply to P. O. Box 84, or Phone 7, Winchester. 10-11p

FOUND

FOUND—Small Purse, containing a sum of money. Owner may have same by proving property and paying for this Advt. Apply at the Press Office, Winchester. 11p

WANTED

WANTED—Capable person to take charge of small modern home and one school-age child, while mother works. Prefer live in, with most evenings and week-end free. Very pleasant conditions. Write to 229 Hunt Club Road, R. R. 1, Billings Bridge, Ottawa, for details. 11-12p

HELP WANTED—Reliable person to care for 1½-year-old baby—5 days a week from 8 a.m. to 5 p.m.—work to begin Sept. 1st. Apply to Mrs. L. Colley, Osgoode Station, R. R. 2. 10-11p

WANTED—A Married Couple to work on separate farm; able to handle 24 cows. Apply to Maynard McDiarmid, Osgoode Station. 10-11p

MALE ORDERLY — Immediately. Experience preferred but not essential. Apply in person to the Winchester District Memorial Hospital, Winchester. 9-11c

DEADSTOCK removed from your farm promptly for sanitary disposal. Telephone Collect: Winchester 114, Cornwall 3730. **ST. LAWRENCE RENDERING COMPANY LIMITED.** 32-1 yr.

CARD OF THANKS

CARD OF THANKS—I would like to extend my heartfelt thanks to everyone for their cards, letters, flowers, treats and phone calls I received while a patient in the Winchester Memorial Hospital and since returning home. Special thanks to Dr. Barton, Dr. Byers and the hospital staff.—Mrs. John Helmer. 11p

CARD OF THANKS—I wish to express my sincere thanks to all my neighbours, friends, doctors nurses and staff for flowers, cards and fruit while I was a patient in the Winchester Memorial Hospital.—Mrs. Geo. Droppo, Elma. 10p

CARD OF THANKS—We wish to express our heartfelt thanks and appreciation to our many friends, neighbours and relatives for their sympathy, acts of kindness and floral offerings. Special thanks to Dr. Byers and Mrs. E. McIntosh—Mrs. Lorne McIntosh and Mrs. Ben Marlin. 11p

IN MEMORIAM

SHAVER—In fond and loving memory of our dear wife and mother, Mrs. Roy Shaver, who passed away August 7th, 1947.

Her weary hours and days of pain,
Her troubled nights are past,
And in our aching hearts we know
She has found sweet rest at last.

11p —Husband, Son and Family.

McINTOSH—In loving memory of our dear wife and mother, Mrs. Roy McIntosh, who passed away August 11th, 1952.

In that bright, eternal city,
Where no tears e'er dim the eye,
In that home of many mansions,
We shall meet her bye and bye.

—Husband, Son and Daughters. 11p

MONTEITH—In loving memory of a dear father and grandfather, Leonard J. Monteith, who passed away August 6th, 1949.

Loving and kind in all his ways,
Upright and just to the end of his days,
Sincere and kind in heart and mind,
What a beautiful memory he left behind.

11p —Wife and Family.

NOTICES

NOTICE

From now until the end of the year, Winchester Public Library fee will be 50 cents only.

11c **Arnold Dukelow, President.**

CLERK'S OFFICE CLOSED FOR VACATION

Notice is hereby given that the Clerk's Office in the Village of Winchester will be closed from August 20th to September 2nd inclusive.

C. R. ROBINSON,
Clerk, Village of Winchester.
11-12c

PERSONAL — Hygienic Supplies (Rubber Goods) mailed postpaid in plain, sealed envelope with price list. Six samples 25c, 24 samples, $1.00. Mail Order Dept. M-57, Nov-Rubber Co., Box 91, Hamilton, Ont. tfc

STUDENTS:

Are you considering office work as a life career?

Some of the advantages are:

(a) Short time required for preparation.
(b) Assurance of employment upon graduation.
(c) Work with successful people in pleasant surroundings.

Attend the College that has been training office workers for over 70 year. Send for full information, including Fall Term Admission Form.

BROCKVILLE BUSINESS COLLEGE
2 Court House Avenue,
Brockville, Ont. Telephone 3926
11-12c

ELLIOTT'S
PHONES - 12 and 24
For The BEST Service

SPECIALS
SUGAR, 10 lbs. for 89c
PORK & BEANS, 2 Cans for 25c
PEA SOUP, 2 Cans for 29c
SUPER SUDS 25c
All Pickling Spices

Food Market

LANG'S
Department Store
LADIES' RAYON
BANDED PANTIES
Sizes Medium, Large, Oversize.
SPECIAL 88c

NEW ASSORTMENT OF CHILDREN'S
HEALTH SHOES
BLACK AND BROWN
OXFORDS
$3.98 to $4.50

Another Shipment Long Wearing
NYLONS
45 Gauge, 30 Denier
$1.19 Pair

LADIES'
RAYON BRIEFS 50c
Small, Medium and Large.

SISMAN'S THORO-BILT
Work Shoes
Made of good quality Black Retan Leather, with composition sole and heel,
$9.95 Pair

Window Shades
Paper, less Roller, in White, Cream and Green.
25c Each
Cellulose Fibre Washable Shades with Roller. Colors, White and Cream.
$1.00 Each
Machine-coated Cloth Shades. Colors, White, Cream and Green.
$2.49 Each

Jo-Anne Shoppe
Grab Rack SALE
While Quantity Lasts.
$1.00 to $10.00
Thursday, Friday and Saturday
Sale starts at 9 o'clock Thursday
We have gone through our stock and selected odds and ends to make this special possible. We must have room for fall merchandise, so we are passing these specials on to you. Dresses, Suit Coats, Jackets, Skirts, House Coats, Blouses, etc. We cannot mention everything that will be on this rack—you will have to come and see for yourself.
Sorry—No Exchanges, No Refunds, No Tryons.
ALL SALES FINAL

Dress Specials
MISSES' & WOMEN'S SUMMER DRESSES ALL REDUCED
Reg. $5.95 and $4.95, reduced to $3.95
Reg. $8.95 and $7.95, reduced to $5.95
Reg. Price $9.95, reduced to $7.95
Reg. Price $11.95, reduced to $8.95
Reg. Price $13.95, reduced to $10.95
Reg. Price $15.95, reduced to $12.95
Reg. Price $18.95, reduced to $14.95
20% DISCOUNT
On All Bathing Suits and Sportswear.
JO-ANNE SHOPPE
Winchester - - Phone 10.

Photography
Want A Portrait?
THE BABY, FAMILY, or OTHER GROUP?
R. Alexander and K. Ryan will be at the Chiropractor's Office in Winchester, this Thursday night, July 30th, and every Thursday thereafter until further notice, between 7 and 11 p.m.
Appointments not necessary. If desired, call 175 ONLY between 7.00 and 10.00 p.m. on Thursday evenings.
Reasonable rates for excellent, guaranteed photography.

Harry's Sport Shop
SPORTING GOODS and MEN'S WEAR
H. R. KEYES
Phone 327
St. Lawrence Street - Winchester

WHALE OF A TIRE SALE
For 10 Days Only
THE FAMOUS MARATHON by GOODYEAR
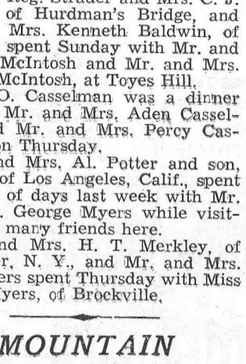
$15.95
FULLY GUARANTEED
Size 600x16. And Your Old Tire.
Bargains In Other Sizes Too.
STEINBERG MOTOR SALES
DODGE, DeSOTO and DODGE TRUCKS
Telephone 30W. - - WILLIAMSBURG, Ont.

Health Biscuits
Are the ideal Summer Cereal. Try a half dozen and see how you like them. Try them for a week or two, and see why they are called Health Biscuits.
Have you tried our Butter Tarts? We are sure you'll like them, because all our baking is fresh from the oven several times daily.
SUMMERS' BAKERY
WINCHESTER, ONT.
PHONE 140.
Better order for the week-end and be sure.

Need A Taxi?
TELEPHONE 192 J.
RAY'S TAXI
Winchester
All Passengers Insured.
9-18p

SUPERTEST FAST PICKUP

PURINA Makes LARGER PORK PROFITS

Get maximum growth with minimum cost by using PURINA SOW & PIG CHOW with grain, and PURINA HOG CHOW with grain.

For milking cows and dry heifers, balance your grain with PURINA BULKY-LAS. It contains the minerals which your own grains lack. Remember, Purina is the first to do micro-mixing, and all parts are mixed equally.

Eggs will be a good price this summer and fall. PURINA CHICK GROWER will give you large eggs quicker.

PURINA CHOWS are made not to sell the cheapest but to give the best results.

BASIL DAWLEY
YOUR PURINA DEALER
Telephone 293 Winchester, Ont.

HYLO EGG-GRADING STATION
L. Kapeller, Proprietor.
WINCHESTER, OSGOODE and CHESTERVILLE

Daily Highest Market Price for our City Trade.
Two Electric Grading Machines To Assure You Proper Grade.

If it is not convenient for you to bring your eggs to our Grading Stations at Winchester or Osgoode, you may leave them at any of the following stores where they will be picked up and your returns left twice weekly:

Allison's Store ... Winchester Springs
Coughler's Store, Winchester Springs
Carkner's Store ... Ormond
Saunders' Store ... Inkerman
Lewis' Store ... Dalmeny

WINCHESTER — A. Crawford, Mgr.
OSGOODE — R. Rennick, Mgr.
CHESTERVILLE — Harold Marriner, Manager.

POULTRY WANTED

All kinds of Poultry Wanted at all Highest Prices Paid and you are assured of a Square Deal. Also Hides and Wool. Seasons.

MORRIS ROSS
PHONE 19 - WINCHESTER

Chick Starter

For Strong Healthy and Robust Chicks Use
LAKKO START
Its Quality Has Been Proven Over The Years.

HUGH McMASTER
PHONE 431. WINCHESTER, ONT.

Northern Electric Appliances

We have taken over the Northern Electric Agency in Winchester and are now in a position to supply you with Electric Refrigerators, Washers, Radios, Electric Stoves, Gain-a-Day Ironers, and numerous other Electrical Appliances.

Bathroom and Kitchen Supplies
Oil Space Heaters
New and Used Stoves
Pressure Systems
Domestic and Stock Pumps

J. Fader & Son
Telephone 60
WINCHESTER - ONT.

Square Dancing Contest At Ottawa Ex.

Ottawa district clubs and organizations will have an excellent opportunity of raising funds for their activities through entry in the Central Canada Exhibition's $1,000.00 Square Dancing Competition.

Ottawa Exhibition officials pointed out that entries will be welcomed from the various agricultural and social groups in the Ottawa district in the mammoth square dancing event. It was noted that prize money in the Senior Division of the Square Dancing event totals $700.00, while the awards in the Junior Division amount to $300.00.

The competition is open to sets from anywhere in the United States and Canada. However, the Exhibition authorities are anxious that there should be an excellent representation from the Ottawa area, and accordingly are issuing a special invitation to district clubs and organizations to place sets in this big event.

In this regard it was observed that the Kiwanis Club, Westboro, is offering a special inducement to Junior Farmer groups to place entries in the Square Dancing Competition. The Kiwanis Club will sponsor and pay the expenses of the Junior Farmer square dance set which places highest in the Ottawa competition, to attend at the Canadian Square Dance finals to be held at the Royal Winter Fair in Toronto.

The deadline for entries in the Square Dancing competition at the Ottawa Exhibition has been extended to August 17th. Information and entry forms may be secured by writing or visiting the C.C.E.A. offices at Lansdowne Park.

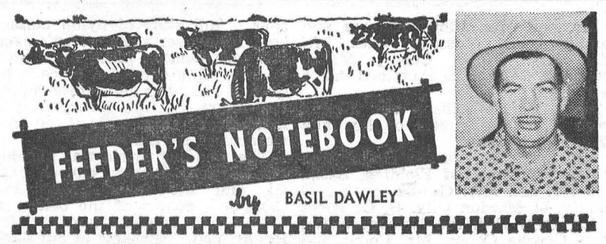

SAVE THOSE PIGS

Last spring, farmers did a top job of saving pigs. Still, the national average for pigs saved per litter was only 6.44. There's lots more room for improvement to an 8 or 9 pig per litter goal!

Farrowing season is the time when most pigs are lost. Sure, many are lost before they're even born due to improper nutrition of the sow, so be sure to feed her well. More pigs can be saved, too, by getting the house and sow ready for farrowing and taking good care of the little fellows when they are farrowed.

It's easy to see the importance of scrubbing and disinfecting both sow and farrowing house to prevent pig losses due to disease. It's important, too, that someone be around when the sow farrows to dry off the newborn pigs, clip their needle teeth, and clip and disinfect the navel cord.

As each pig is born, it should be put in a crate or basket. They should be kept there between feedings for a couple of days so they won't be mashed by the sow. Don't risk scours and other filth diseases—clean out the farowing house each day.

With the little fellows off to a good start, they must be kept gaining. They'll eat a lot of feed right along with the sow, but they will make faster, more economical gains when creep fed a complete pig starter, well balanced and fortified in all the vitamins, minerals, antibiotics, and nutrients known to be necessary for best pig growth.

OAK VALLEY

(Last Week's News)

Recent visitors of Mr. and Mrs. Earl Tinkler and Mrs. A. Tinkler were. Mrs. Emma Tinkler, Mr. and Mrs. Harold Bryer, of Ottawa; Mr. and Mrs. Kenneth Hall, of Hull, Que.; Mrs. Jack Smith, of Merrickville; Mrs. Ted Douglas and Mrs. P. Douglas, of Winchester; Mr. and Mrs. Geo. Peters, of Cardinal; Mr. and Mrs. Danny Cox and children of Brockville, and Mr. Chas. Munro, of Nation Valley.

Mr. Jimmy Carson visited his parents in Cornwall over the week-end.

Mr. and Mrs. Thos. Raycroft, of Toronto, spent the week-end with Mr. and Mrs. George Kirker. They were accompanied by Mr. and Mrs. Kirker and family to Easton's Corners where they visited on Sunday with Mr. and Mrs. Harold Clark.

Mr. and Mrs. Hamish McLeod and children, of Toronto, spent a day or two with Mrs. McLeod's sister, Mrs. Frank Kirkwood.

Mrs. Sam McIntosh and children, of Dundela, called on Mr. and Mrs. Ralph Baldwin on Sunday evening.

Mr. and Mrs. John Kirkwood and family, of Hallville, spent Sunday with Mr. and Mrs. Frank Kirkwood.

The Misses Susan and Cathy Kirkwood, of Winchester Springs, spent the week-end with their grandparents, Mr. and Mrs. F. Kirkwood.

Miss Anne McMillan, of Chesterville, spent a week with the Kirkwood family.

Mr. Percy Arbie had the misfortune to have his thumb badly mangled wihile working at the C. I. L. plant.

Recent visitors of Mr. and Mrs. W. F. Salter and Mr. and Mrs. Franklin Salter were. Miss Gladys Girard, of Toronto; Mr. and Mrs. Dave Salter, of Guelph; Mr. and Mrs. Cecil Runions and Mr. and Mrs. Granda, of Finch; Mr. Wilfred Salter, of Oshawa; Mr. and Mrs. Archie Christie, of Kemptville; Miss Glenda Dillabough, of Heckston; Mr. and Mrs. Ernie Jones, of Brockville, and Mrs. Elisha Riddell, of Prescott.

Mrs. Frank Salter spent a few days in Brockville with her cousins, Mr. and Mrs. Ernie Jones.

Mr. and Mrs. Richard Kirkwood and Judy spent Sunday with Mr. and Mrs. Burton Beckstead, of Elma.

HOUSEHOLD HINT

Apple Sauce

The apple sauce will be creamy if it is made by cutting the apples into quarters, not peeling, and leaving in the cores. Cook, strain, and then beat it with a wooden spoon. Add the sugar after cooking.

NEXT WEEK AT THE
"Picadilly Theatre"
WILLIAMSBURG - - - ONTARIO

THIS THURSDAY, FRIDAY AND SATURDAY
"INDIAN TERRITORY"
—Also—



MONDAY, TUESDAY & WEDNESDAY



Two Names That MEAN Something
C. C. STUBBS & CO. - L. D. WELLS, Prop.

DEPENDABILITY
Only the Best of Imported and Canadian Granites Used.

Cemetery Lettering promptly attended to at reasonable rates.

WORKMANSHIP

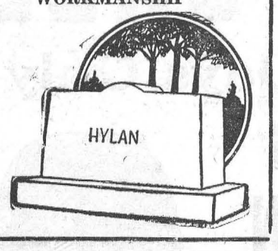

MORRISBURG, ONT.
P. O. Box 390. Phone 304.
Local Agent—J. L. DIXON.

W. C. MacDonald
For ALL FARM IMPLEMENTS

Forage Harvesters and Handling Equipment, "20" and "30" Tractors on hand, Wagons and Crop Blowers, Self-Propelled Combine--10 foot Header.

SOME GOOD USED MACHINES

Tractors, Threshers at Bargain Prices, Ensilage Cutters, Crop Blowers, Power Sprayer.

W. C. MacDONALD
Your COCKSHUTT Dealer - - Winchester, Ont.

On The Way To Ottawa - - - *STOP AT*
JAY SHELDRICK'S
FOR
GROCERIES, CIGARETTES, TOBACCO, CONFECTIONERY,
GILSON ELECTRICAL APPLIANCES
IMPERIAL ESSO PRODUCTS.
JAY SHELDRICK
South Gloucester (on Highway 31). Phone 3-2507 (Ottawa).

SHUR-GAIN
SOW CONCENTRATE

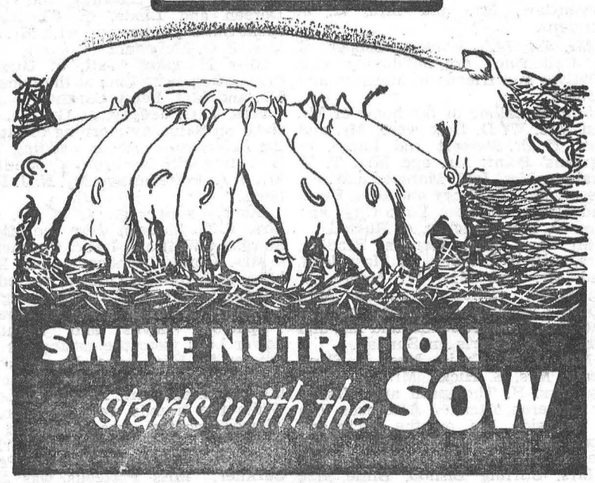

The dry Sow is often badly neglected. When the Sow is dry, she is rebuilding her body and feeding an unborn litter. To do this double job she needs a nutritious feed—she needs SHUR-GAIN Sow Ration.

It has been proven many times that the Sows that make money are Sows that produce big litters of healthy pigs. They cannot do that consistently unless they are well fed.

Your brood sows actually feed their litters from breeding to weaning. They will do a better job of feeding these litters if they are fed right. The right feed for Sows is SHUR-GAIN Sow Ration.

H. S. LANNIN LIMITED
SHUR-GAIN FEED SERVICE
TELEPHONE 48W. WINCHESTER, ONT.



Why chill warm friendships with cold floors?

We have the answer to this often embarrassing situation: a compact, beautifully-designed Lennox Aire-Flo heating system, which assures you of balanced warmth from floor to ceiling.

And with cold weather right around the corner, it's time to be thinking about your home's heating problems. Why not let our many years of experience in the home heating field show you how to keep your friends—and yourself—in perfect comfort this winter?

There's still time for you to have Lennox Aire-Flo Heating expertly installed in your home to assure complete comfort for your family and guests when cold weather arrives. Come in today for complete details, or call us for a free, heat-loss survey of your home.

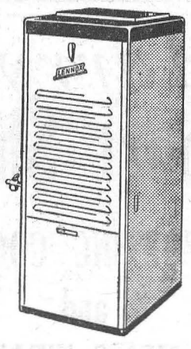

HARRY JOULE, Winchester
Your Certified *LENNOX* Dealer

FAMILY STYLE ENTERTAINMENT
Winchester
SUMMER POLICY: OPEN 7:00 P.M., CONTINUOUS FROM 7:30
COME AS LATE AS 10 P.M. FOR MAIN FEATURE!

LAST TIMES TONIGHT, AUGUST 5th
A Story of Wayward Women
"WOMEN of TWILIGHT"
Adult Entertainment
2nd Hit! Hilarious Army Comedy
Wm. Tracy in "MR. WALKIE TALKIE"

FRIDAY and SATURDAY AUGUST 7 and 8



MONDAY, TUESDAY, WEDNESDAY AUGUST 10-12
Bring the Family for the Laugh of Your Life. Charley's Here For Fun.

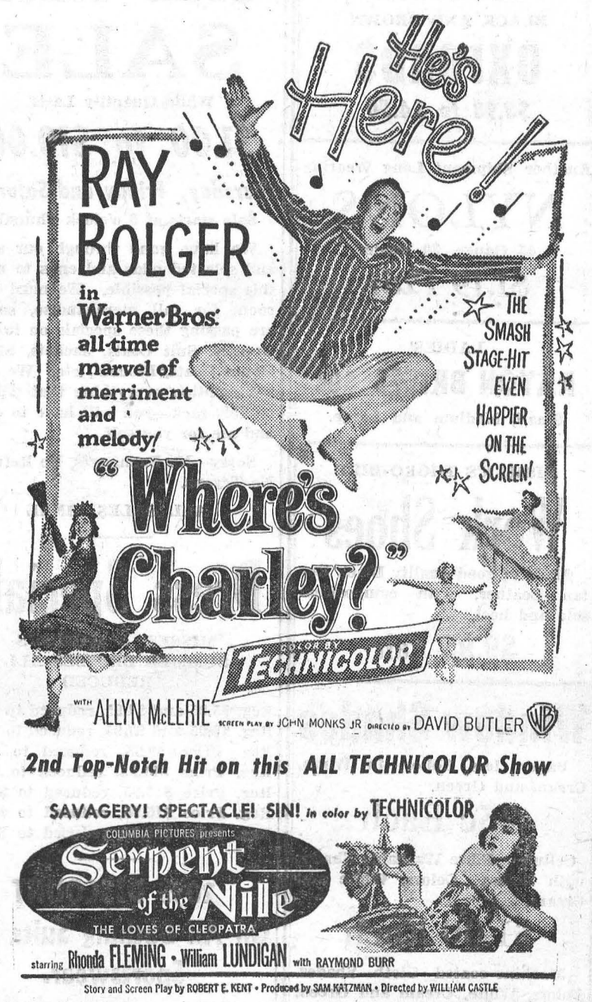

2nd Top-Notch Hit on this ALL TECHNICOLOR Show

SAVAGERY! SPECTACLE! SIN! *in color by* TECHNICOLOR
COLUMBIA PICTURES presents
Serpent of the Nile
THE LOVES OF CLEOPATRA
starring Rhonda FLEMING · William LUNDIGAN with RAYMOND BURR
Story and Screen Play by ROBERT E. KENT · Produced by SAM KATZMAN · Directed by WILLIAM CASTLE

SHAVER FAMILY REUNION

The descendants of the late Hiriam Shaver held their annual family reunion at the H. Ferguson Reforestation Grounds, Kemptville, on July 26th. About fifty-five friends from Ottawa, Winchester, Inkerman, South Mountain and Brockville attended.

The afternoon was spent in ball games, horse shoe and other sports.

The new officers appointed for the following year were: President, Earl Shaver, Ottawa; vice president, Ira Shaver, Ottawa; secretary-treasurer, Mrs. Dwight Gilmer, Brinston; lunch committee: Mrs. Wm. Montgomery, Mrs. Cecil Rae and Mrs. Chas. Keyes; programme committee. Arnold Shaver, Ersol Murdock and Lyall Levere.

It was decided to hold the picnic on the last Sunday in July next year.

NOMINATED IN OTTAWA AREA

Ottawa and district nominations in the Federal general election, August 10th, are as follows:

Ottawa West
O. F. Howe (PC).
*George McIlraith (L).
John E. McNabb (CCF).
Daniel Nerenberg (LPP).

Ottawa East
Arthur Beauchesne (PC).
W. V. O'Brien (CCF).
*J. T. Richard (L).

Carleton
Stewart I. Crawford (CCF).
*George A. Drew (PC).
Eric K. Fallis (SC).
John H. McDonald (L).

Russell
J. E. Charron (PC).
Ernest Cousineau (CCF).
Alex Denommee (SC).
*J. O. Gour (L).

Renfrew North
I. D. Cotnam (PC).
J. M. Forgie (L).

Renfrew South
George Calver (CCF).
A. A. McLean (PC).
*J. J. McCann (L).

Lanark
W. G. Blair (PC).
H. Burnett Montgomery (L).
William H. Powell (CCF).

Stormont
*Lionel Chevrier (L).
J. L. McDonald (PC).

Glengarry-Prescott
Francois Bosse (CCF).
*Raymond Bruneau (L).
*W. J. Major (L).
Fernand Guindon (PC).

Grenville-Dundas
*A. Clair Casselman (PC).
Arthur Clark Casselman (L).

Leeds
*George T. Fulford (L).
William Hall (CCF).
Hayden Stanton (PC).

Pontiac—Temiscamingue
Hector Belec (PC).
*J. H. Proudfoot (L).

"*"—Denotes member of last Parliament.

Sunday In The Churches

SUNDAY, AUGUST 9th, 1953.

BAPTIST CHURCH
Mr. W. Douglas Brown, Minister.

Bible School at 10.00 a.m. Worship Service at 11.00 a.m. Dedication of Infants to God. Public Worship at 7.30 p.m. Prayer Service on Wednesday at 8.00 p.m.

South Gower: Service of Worship at 9.00 a.m. Young People's on Tuesday at 8.00 p.m.

UNITED CHURCH OF CANADA
Rev. Thomas N. Mitchell, Minister.

Winchester: Co-operate Services with the Presbyterian Church. Services during August held in the Presbyterian Church. Sunday School in United Church at 10 a.m.

Harmony: Sunday School at 2.30 p.m. Public Worship at 3.00 p.m.

PRESBYTERIAN CHURCH
Rev. William Reid, Minister.

Winchester: Co-operate Services with the United Church. Service held in the Presbyterian Church during August. Sunday School at 10.00 a.m. Service of Worship at 11.00 a.m. and 7.30 p.m. Rev. T. N. Mitchell Guest Speaker.

Winchester Springs: Service of Worship at 9.45 a.m. Sunday School at 10.45 a.m.

WESLEYAN METHODIST CHURCH
Rev. Henry Kielty, Minister.

Winchester: Bible School at 9.45 a.m. Morning Worship at 10.45 a.m. Evangelistic Service at 7.30 p.m. Prayer and Fellowship Service on Wednesday at 7.30 p.m. Canada Conference Youth Convention begins on Friday, August 14th, to Sunday, August 16th. Opening Service on Friday at 7.30 p.m. Youth Evangelist, the Rev. J. P. Hill. Singers, Misses Phyllis and Priscilla Kuhn.

Hallville—Bible School at 2.15 p.m. Afternoon Service at 3.00 p.m. Prayer Service on Tuesday at 8 p.m.

CHURCH OF ENGLAND
Canon Gordon Carryer, Incumbent.

South Mountain: Holy Communion at 9.00 a.m. Winchester: Service withdrawn.

Buy, Sell and Rent through Press Classified Advts. They bring results, cost little.

Theatre News!

PICADILLY

Thurs., Fri., Sat., AUGUST 6-7-8

"INDIAN TERRITORY"

Gene Autry and Champion stalk savage Apache trails, crashing through a hail of lead. Gene is out to crush Apache outlaws.

—Also—

"SKY FULL OF MOON"

A drama. Starring Jan Sterling, Carleton Carpenter and Keenan Wynn.

Next Week's Features

Mon., Tues., Wed., AUGUST 10-11-12

"SMALL TOWN GIRL"

A musical comedy filmed in Technicolor. Starring Jane Powell, Ann Miller, Billie Burke, Farley Granger, S. Z. Sakall and Robert Keith.

Thurs., Fri., Sat., AUGUST 13-14-15

"THE VANQUISHED"

A drama. Starring Jan Sterling, Coleen Gray, John Payne and Lyle Bettger. Also Short Subjects, "Forgotten Babies," with Hal Roach's Little Rascals, and "Spook No Evil."

Coming Soon: "Code Two," "Flying Wild" and "Outpost In Malaya."

BERRY'S
BALANCED BIG B BIG BALANCED FEEDS
FOR LIVESTOCK AND POULTRY
D.L. BERRY AND SONS
SOUTH MOUNTAIN ONT.



WOMEN TODAY...

They do most of the family buying, much of family banking. They find the bank a safe, handy place to keep money; they like to pay larger bills by cheque. Going to the bank is often as much a part of the shopping day as a trip to the local stores.

THE BANKS SERVING YOUR COMMUNITY

BIG! BIG VALUES!

½" SQUARE DRIVE 33-PC. SOCKET WRENCH SET

Forged from selected steel and heat treated. Set includes universal joint, valve grinder, speeder handle and popular size sockets.

Complete Set **10.85**

AS ABOVE—but in useful metal box 12.35

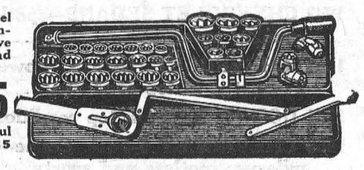



6-PC. WRENCH SET

Extremely tough, lightweight box-end wrench set; cleanly broached 12-point socket openings. 45 deg. offset. 12 openings.
Sizes ⅜" to 1" 3.85



VISE-GRIP WRENCH

7-tools-in-1—powerful double lever action gives 2000-lb. bulldog grip. Holds all shapes, round, square or irregular.
7-inch .. 2.10 10-inch .. 2.39

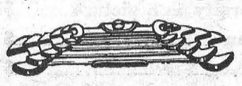

Open-End Wrench Set

6-pc. set; drop forged, milled and tempered from selected steel. Excellent general purpose set.
Sizes ⅜" to 1" 2.25

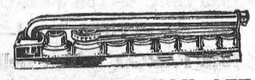

SOCKET WRENCH SET

7-pc. set; ¼" hexagon drive, including six 12-point sockets from ½" to ⅞". Offset handle, metal container 1.35

A BARGAIN!

MOTO-MASTER
PERFECTLY MATCHED SHOCK ABSORBERS
BRAND NEW
(NOT REBUILT)



4.98 Per Unit — Save Up To 50%

Identical to original equipment—at half the price. Smoothly polished alloy steel piston rod, large fluid capacity and quick-acting valves absorb road shocks. Give "new car" ride control. Replace worn shock absorbers now.

1.89 Valve Silencer



Takes Only a Few Moments to Install—Makes your 1929-53 Chevrolet quieter than ever before.
Chev. Valve Silencer 1.89



RAD. FLUSH
Removes rust and scales; cleans out cooling system.
20-oz. ..... .39

LIQUID SOLDER
Seals leaks permanently.
10-oz. can .... .29

ENGINE WELD —
Repairs water leaks ..... .49

You Can Feel the Improvement
"MOTO-MASTER"
MOTOR CONDITIONER



Get rid of power-stealing sludge and carbon with this "10-minute engine tune-up." Restores power and improves performance of sluggish motors. Enjoy increased pep and power.
20-oz. .59 40-oz. .98

Thrifty Buys!

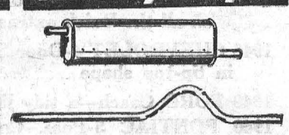

Leaky Mufflers Are Dangerous —REPLACE WITH
MOTO-MASTER
Original Equipment Quality
MUFFLERS and PIPES
—at prices that save you up to **50%**

MUFFLERS

Chevrolet	1929-32		4.45
	1933-36	Master	6.35
	1937-52	(most)	5.60
Chrys., DeSoto	1936-52	(most)	9.15
Dodge	1935-38	(most)	5.25
	1939-52		9.15
Ford "A"	(comp. ass'y)		7.98
Ford "V8"	1932-52		6.30
Oldsmobile	1936-52	(most)	7.95
Plymouth	(many models)		9.05

TAIL and EXHAUST PIPES

		Tail	Exhaust
Chevrolet	1929-32	2.35	2.75
	1933-52 (most)	2.90	3.45
Dodge	1935-39 (most)	4.95	4.40
	1940-48	4.80	4.30
	1949-52	4.25	3.65
Ford V8	(most)	3.05	4.35
Olds. 6	1935-50	3.75	3.60
Plymouth	1935-39	4.65	4.40
	1940-52 (most)	4.80	4.30

For cars and trucks not listed enquire for prices



"Hollywood Type Boom-Boom"
"DYNATONE MUFFLER"
5.60 to 6.85

Expertly tuned to give a powerful "Boom-Boom-Boom" deep throated rumbling tone. Engineered to fit most popular cars.

CTC
CANADIAN TIRE CORP'N
ASSOCIATE STORE
The SIGN of SERVICE
WILLIAMSBURG
Phone 161-R12 W. P. Henophy

30% more get up and go



Illustrated:—Buick Super 2-Door Riviera

with

New Twin-Turbine DYNAFLOW

you'll find the famed F-263 Fireball 8 Engine redesigned to provide record horsepower and compression for this budget-priced Buick series.

But all this flash-fast getaway, this new quiet, this stepped-up efficiency, this more spirited performance, can be judged only from the driver's seat of a Golden Anniversary Buick with Twin-Turbine Dynaflow.

Will you stop by and try one—with our compliments?

**Standard on Roadmaster, optional at extra cost on other Series.*

This you will discover:

*No other car gets away from a standing start with the combined quickness, quiet and smoothness of a 1953 Buick with Twin-Turbine Dynaflow Drive.**

With two turbines instead of one—and with engineering advances all through this miracle automatic transmission—*you can get from zero to 30 mph before you take two breaths—and with more silence and efficiency than ever before.*

Beyond this, there's new power that makes the entire range of performance more electrifying.

In every 1953 Buick SUPER and ROADMASTER you'll find the world's most advanced V-8 Engine—the first *Fireball* V-8. In every 1953 Buick CUSTOM

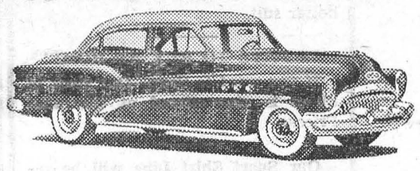

Buick Custom 4-Door Sedan

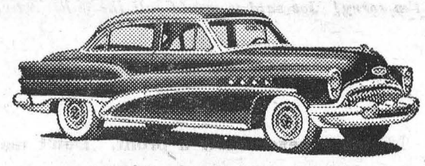

Buick Roadmaster 4-Door Sedan

THE GREATEST BUICKS IN 50 GREAT YEARS

A General Motors Value

M-1353B

WHEN BETTER AUTOMOBILES ARE BUILT BUICK WILL BUILD THEM

MELVIN MOTORS LTD., Winchester

DUNCAN'S STORE

PHONE 56 - - - WINCHESTER, ONT.

PYREX IN COLOUR

New Tempered Pyrex Baking Ware

PIE PLATES, Lime Green or Flamingo ---- 69c
SQUARE CAKE, Lime Green or Flamingo ---- $1.49
UTILITY OR CAKE, Lime Green or Flamingo ---- $1.59
COVERED CASSEROLE, Lime Green or Flamingo ---- $1.89
HOSTESS SET, Bowl and 4 Ramekins, Red or Yellow ---- $3.60
OVEN REFRIGERATOR SET, 8-Piece Set, assorted colors, $3.95
COLOURED BOWL SETS. 4 Pieces. Assorted colours ---- $3.95
PYREX PERCOLATOR, clear, 4-Cup ---- $3.50
PYREX PERCOLATOR, clear, 6-Cup ---- $4.15
CUSTARD CUPS, 6 five-ounce Cups in box ---- 60c
BERRY SETS, Fancy Coloured Glass, 7 pcs. Amber & Rose, $2.85

FRIDAY and SATURDAY **Grocery Specials**

FACTORY CHEESE - - 35c lb.
NEW HONEY, 4 lbs. - - 80c
SOCKEYE SALMON, ½'s - - 37c
COTTAGE JAM, 4 lbs. - - 69c
SUGAR - - - 10 lbs. 89c
ROAST or STEW BEEF OFF STEERS 37c lb.
HAMBURG - - - 33c lb.

REYNOLD'S MEAT MARKET

TELEPHONE 85 WINCHESTER, ONT.

Coro Jewellery . . .

Necklets, Pins and Earrings Designed For Elegance.

Coro Originals Are Arriving Now. Watch Our Window Display For The Latest Designs In Fall Jewellery.

Make Your Silverware Cleaning EASIER!

By Polishing With New Liquid

INTERNATIONAL SILVER POLISH

16 oz. Jar $1.50

DAVIDSON'S

Telephone 75. - - Winchester, Ont.

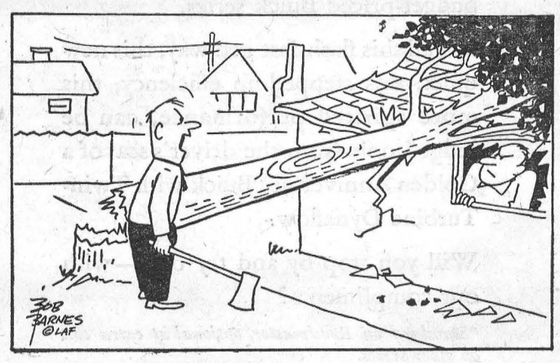

I'm sorry! Joe said it would fall the Other way.

Mistakes never show a profit. Don't make the mistake of putting off these much needed repairs to buildings, porches, steps, your roof, etc.

GOOD weather is a GOOD time to get repairs done at the lowest cost.

H. S. LANNIN LIMITED

WINCHESTER, ONTARIO

LUMBER and MILLWORK **Phone 48-W.** BUILDING MATERIALS

SOCIAL - PERSONAL

Mrs. Roy Fawcett spent a few days recently with friends in Fulton, N. Y.

Miss Fern Pickering, of Ottawa, is spending this week with her mother, Mrs. J. W. Pickering.

Mr. and Mrs. William McCallum, of Smiths Falls, called on Mrs. Naomi Bowman on Sunday.

Mrs. Margaret McQuaig, of Ottawa, spent last week with her sister, Mrs. Sterling Coons, and family.

Dr. and Mrs. C. Stirtan and Ronnie spent the past week with friends in Oakville, St. Catharines and other Western cities.

Mr. and Mrs. David Berry have returned home after a week's visit with friends in Wisconsin and other Western States.

Miss Eileen Moore, of Inkerman, spent the latter part of last week with her cousins, Mr. and Mrs. Howard Moore, of Morewood.

Mr. and Mrs. Bill Bond, of Kemptville, spent last Wednesday afternoon with Mr. and Mrs. Lorne Sawyer, and attended the Races here.

Mr. and Mrs. Rowat Deeks and daughter, Sheila Grace, of Ottawa, were week-end guests of Mr. and Mrs. Clarence Deeks and family.

Mr. and Mrs. D. L. Berry left on Saturday to spend a few days with their daughter, Mrs. Bill McDonald, and Mr. McDonald, of Pictou, N. S.

Mr. and Mrs. Ward Summers received word that their sister-in-law, Mrs. W. J. Comrie, had passed away after a lengthy illness, in Saskatoon, Sask.

On the occasion of her son, Bobby's 11th birthday on July 30th, Mrs. Lorne Sawyer entertained a group of boys at Vernon Park. Games were enjoyed and refreshments served.

A.C.1 Murray Summers, son of Mr. and Mrs. Jerry Summers, has returned to the R.C.A.F. Station at Claresholm, Alberta, after having spent the past month with his parents here.

Mrs. Frank Dougall, of Delta, spent a couple of days last week with Mr. and Mrs. Lorne Sawyer. Her son, Ronnie, returned home with her, after spending three weeks here with Bobby Sawyer.

Recent guests of Mr. and Mrs. Jas. Crummy and Marjorie were, Mr. and Mrs. Herman Strader, of Cornwall; Mr. and Mrs. Wm. Chamberlain and son, Donald, and Mr. and Mrs. Robert Jennings and son, Robert, of Peterborough.

Mr. and Mrs. Sterling Coons, Bertha and Aleitha, and Mrs. Margaret McQuaig spent Tuesday with Mr. and Mrs. Dalton Coons, of Toyes Hill, and Wednesday afternoon with Miss Daesy McLean and Mr. and Mrs. Harold Loughridge and family, of Chesterville.

Misses Greta and Joy French and Mr. Larry Miller, of Blanche, Que., spent Sunday at the home of Mr. and Mrs. Harvey Barkley, near Iroquois. They were accompanied on their return trip by Mrs. G. E. Earle, who will spend a few weeks at the home of her daughter, Mrs. Charles French, and Mr. French.

Week-end guests of Mr. and Mrs. W. R. McMenomy and family were, Mr. and Mrs. Arnold Rombough, Mr. and Mrs. Berton Rombough and family, Mr. and Mrs. Walter Miller and family, of Monkland; Mrs. Berton McMenomy, of Chicago, Ill.; Mr. and Mrs. Gordon Simzer, Mountain; and Mr. and Mrs. E. W. Jackson and Jeanette, of Schnectady, N. Y. Mrs. McMenomy accompanied Mr. and Mrs. Jackson home to spend a few days.

COMMUNITY Theatre, Chesterville

Thurs., Fri., Sat., Aug. 6-7-8
"THE NAKED SPUR"
Lust, greed, primitive passions, as four desperate men and a lonely, beautiful girl become involved in a bitter fight against nature and their own savage emotions. With James Stewart, Janet Leigh, Robert Ryan and Millard Mitchell.

Mon., Tues., Wed., Aug. 10-11-12
"THE CRIMSON PIRATE"
In Technicolor. Idol of beautiful women, undisputed king of the seven seas, here's the fabulous story of the Crimson Pirate, romantic swashbuckler of the Spanish Main, filmed in flaming Technicolor. With Burt Lancaster, Eva Bartok and Nick Cravat.

Foto Night—Canada's biggest cash offer attraction at the Community Theatre every Wednesday.

Morgan's

Men's & Boys' Shop

"Where Quality Counts"

Suits Will Be Higher In Price This Fall

Now Is The Time To Drop In and Save $15.00 to $20.00

We sold one customer a Suit last week, who says he saved $30.00 on the same suit as he had tried one on of the same make in a larger town. He claims the one he got here is a better suit.

IT PAYS TO BUY AT HOME!
If you want to Save—Our stock of Shoes is also offered at Clearance Prices.

Our Sport Shirt Line will be reduced on Thursday, Friday and Saturday of this week—20% Off.

E. A. MORGAN

PHONE 326 - WINCHESTER

SOCIAL - PERSONAL

Mr. and Mrs. Gordon Gibson and family, of Cobden, spent Monday with Mrs. W. G. Porteous.

Dr. and Mrs. Fred Flora, of Toronto, were recent guests of the forber's brother, Mr. H. L. Flora.

Miss Patsy Bronson is spending the holidays with her grandmother, Mrs. Muriel Bronson, of Quyon, Que.

Mr. and Mrs. Ernest Summers and Mr. and Mrs. Alva Alexander are spending a week in Sudbury, attending a Legion Convention.

Sunday visitors at the home of Mr. and Mrs. Lloyd Moore and Harold, of Finch, were, Mr. and Mrs. Howard Moore, of Morewood, and Mr. Reuben Robinson and Miss Eileen Moore, of Inkerman.

ENGAGEMENTS

Engagement Announced.

The engagement is announced of Annie Jean Marie, daughter of Mr. Ross Durant and the late Mrs. Durant, of Winchester, to Mr. Donald Colville, son of Mr. and Mrs. Colville Evans, of Orono, Ontario.

Engagement Announced.

Mr. and Mrs. H. E. Fennell, Winchester, Ont., announce the engagement of their elder daughter, Barbara Lou, to Mr. Bruce Walter Neal, son of Mr. and Mrs. W. J. Neal, of Belleville, Ont. Marriage will take place Saturday, August 29th, 1953, at 3.00 p.m. in Winchester United Church.

Engagement Announced.

Mr. and Mrs. Wilbert Kerr, of Fallbrook, Ont., announce the engagement of their daughter, Marjorie Alma Jean, to Daniel John Kennedy, son of Mr. and Mrs. Clarence Kennedy, of Winchester. The marriage will take place on Monday, August 24th, at four o'clock, in Balderson United Church.

Has your Subscription expired?



Crescent...

the magic-molding new French-style bra by GOTHIC. Exclusive-to-Gothic CORDTEX inserts are crescent shaped, do *all* the uplift . . . so your shoulders feel gloriously free. Sizes 32 to 38 in A, B and C cups.

Sarong JR. BY GOTHIC

Youthful nylon edition of the famous SARONG by Gothic — the unique new girdle with the wrap-around design. Newest girdle idea in a decade — Sarong Jr. walks . . . sits . . . stands . . . but *never* rides up. Sizes: Small, Medium, Large.

TWO NEW SUCCESSES BY Dominion Corset — *makers of prestige garments*

Just arrived and waiting for you at

Jo-Anne Shoppe

WINCHESTER

Everything In Ladies' Wear. Phone 10

Keyes' CASH Store

Boys' BLUE JEANS - $2.98

SANFORIZED, HEAVY WEIGHT.

Kiddies PEDAL BIKES - $6.39

NEW and BUILT TO LAST.

FULL LINE of ZIPPERS. All Colours.

PLAIN WATER GLASSES - - 2 for 15c

New RAYON TAFFETA - - $1.15 Yard

Store Hours, 8.30 a.m. to 5 p.m.

J. H. KEYES

TELEPHONE 16 - - WINCHESTER, ONT.

HALLVILLE AND INKERMAN LEAD DUNDAS LEAGUE PLAYOFFS

After finishing a bad second in regular league play, Hallville has returned to its old form in trouncing Morrisburg in the first two games of their best of seven semi-final round. The series got under way at the North Mountain diamond last Friday night, with Hallville fighting off a desperate Morrisburg bid 8-7. Monday night the Consolidated crew took over at Morrisburg to down the River town boys 8-4. Kitch Berry and Earl Roach were the winning hurlers for Hallville.

Rained out on Tuesday night of this week, Williamsburg and Inkerman resume their best of seven semi-final session in the Rocket town tonight. League leaders throughout the season, Williamsburg dropped the opener last Thursday night on their home diamond 12-9. Inkerman pitcher Jim Fulton gets the win, with Don. Smith charged with the loss. The LaPorte men started the game with a big 6-run first inning. Williamsburg threatened at various stages of the game, but defensive errors on their part proved too costly.

Morrisburg and Hallville clashed again last night at the North Mountain School diamond.

THOSE LITTLE PROBLEM FINGERS

It is never safe to leave a small child alone even for a matter of minutes. Even a toddler can get into trouble in a few seconds. He could pull electric light cords, handle matches so that they ignite or, if there is a pan of hot water around, he could tip it over himself or fall into it. He might have a dangerous fall or swallow some liquid or object that is within reach. Accidents happen so quickly—the results may last a lifetime or cost a life.

Both are Delicious!

"SALADA" TEA & COFFEE

BIG AUGUST SALE!

Highest Quality at Lowest Prices

1942 CHEVROLET 4-Door Sedan Deluxe, with Radio and Air Conditioning. Beautiful Maroon ---- $2075.00
1952 HILLMAN MINX 4-Door Sedan, shiny black finish, low mileage—a steal at ---- $1275.00
1951 OLDSMOBILE "88" Rocket Sedan, with Hydamatic Drive, Custom Radio and Aerial, Air Conditioning, Directional Signals, etc., in stately Black. Only ---- $2250.00
1951 CHEVROLET Deluxe Powerglide 4-Door Sedan—a real dream car for only ---- $1725.00
1950 PONTIAC Sedan—clean and in top condition ---- $1475.00
1950 STUDEBAKER Sedan—clean and in top condition ---- $1450.00
1950 CHEVROLET Deluxe Sedan—one owner, in top condition ---- $1475.00
1950 PREFECT 4-Door Sedan, like new ---- $ 575.00
1948 CUSTOM DODGE Sedan, fully equipped and spotless ---- $1250.00
1948 OLDSMOBILE Hydramatic, fully equipped and spotless ---- $1325.00
1947 CHEVROLET SEDANS—spotless and in dandy running order ---- $ 975.00
1951 CHEVROLET Deluxe Powerglide Fleetline Sedanette, in top condition ---- $1725.00
1951 DODGE Coach, in top condition ---- $1695.00
1950 CHEVROLET 5-Pass. Coupe—one owner, low mileage, spotless and sporty ---- $1425.00

TRUCKS

1952 CHEVROLET 1-Ton Pick-Up, like new, Heater and Defrosters—750x17 eight-ply tires ---- $1675.00
1952 FORD 1-Ton Chassis and Cab, perfect ---- $1450.00
1951 GMC ¾-Ton Pick-Up, can't be told from new ---- $1425.00
1951 STUDEBAKER ½-Ton Pick-Up ---- $ 995.00
1950 GMC ¾-Ton Pick-Up, pretty as a picture ---- $1275.00
1948 MERCURY Panel—clean ---- $ 550.00
1948 FARGO ½-Ton Bell ---- $ 650.00
1948 MERCURY ½-Ton Pick-Up ---- $ 875.00
1946 INTERNATIONAL 2-Ton Stake, nice condition $ 350.00
1942 FARGO ½-Ton Pick-Up ---- $ 325.00

HARVEST SPECIALS

1946 BUICK Super 4-Door Sedan—newly painted, with all the Buick extras, and rarin' to road ---- $1175.00
1946 CHEVROLET 4-Door Sedan, newly painted and in tip-top shape ---- $ 875.00
1949 FORD Coach—a tidy little job, going for only $1175.00
1940 PONTIAC 5-Pass. Coupe—Dark Green with whitewall tires, fog lights, seat covers, heater and defrosters ---- $ 425.00

Don't Delay, Come Today To

MELVIN MOTORS Ltd.

Your Exclusive "'Triple Check"' O K Used Car and O K Used Truck Dealers On Both Sides of Highway 31 In Winchester Ontario.

TELEPHONE 113 - - WINCHESTER, ONT.

Open Evenings Until 9.30—Later By Appointment.

Woods' Hardware

PHONE 109 - - Winchester, Ont.

Be Sure That Your Farm Machinery Is Ready For The Harvest.

DON'T PUT IT OFF. Repair Now.

See The New G. E., McClary and Philco REFRIGERATORS

We Also Have: 1 Used Refrigerator - - $125.00
1 Used Connor Washer - $50.00

Make Woods' Hardware Your Centre For Canning Needs

Your Valued Patronage Solicited.