WINCHESTER PRESS

VOL. 92 NO. 24 WINCHESTER, ONTARIO THURSDAY, OCTOBER 4th, 1979 22 PAGES PRICE 20 CENTS

Sewage Disposal Scheme Could Cost Up To $785,000

By Tom Workman
Press Staff Reporter

WILLIAMSBURG — It could cost Williamsburg taxpayers up to $416,000 over the next 20 years to cure their village of its sewage disposal problems.

The estimated cost came out at a meeting Thursday night of Williamsburg Township Council, and representatives from the ministry of environment, ministry of transportation and communications and A.J. Graham Engineering.

The estimate comes from A.J. Graham Engineering, the firm hired to come up with ways of disposing of the village's sewage. Brian Boyd, of the firm, presented Williamsburg Township Council with three alternatives at the meeting, with costs to Williamsburg residents ranging from $180,000 to $416,000 over 20 years.

Scheme A presented by Boyd is to build tile beds and septic tanks where possible, and install holding tanks on the lots where there isn't enough space for septic beds. The initial cost of the system is estimated at $492,000, but the operating costs over 20 years would come to another $292,000.

Scheme B is a modification of A, and combines lots with holding tanks and some of the lots that need raised tile beds into several large systems serving from 2 to 32 lots. This system's capital cost is estimated at $693,000, but its 20-year operating costs are estimated at only $22,000.

Boyd's third alternative is to install a municipal sewage system, with each house connected to a main and a central treatment system for the effluent. Its capital cost is estimated at $655,000, with operating costs set at $16,000 over 20 years.

Over the 20 year period that puts A at $785,000, B at $716,000 and C at $671,000. Under a ministry of environment program, the province will pay 75 per cent of the capital costs of fixing up the village's sewage systems. That means the actual costs for Williamsburg residents over the 20 year period is $416,000 for A, $195,000 for B, and $180,000 for C.

Council deferred its recommendation on which plan to propose to taxpayers until the end of November, when some modifications to the three schemes will be presented. While the three plans have good and bad points environment official Gerry McKenna from the Cornwall office, pointed out some faults with all of the proposals. He said raised tile beds on clay soil can lead to drainage problems while there is an operating cost of $45 per draining of holding tanks.

McKenna said the biggest problem could be getting all of the town's residents to agree on a solution for the sewage disposal problem. And, if a municipal system is built, land will have to be purchased for a lagoon or a large tile bed. This could take several acres of land, and if the township has to expropriate the land, it could take a long time, he said.

"It's obvious there's no easy solution to the problems in Williamsburg," he said.

Councillor Don Kyle said it will be "a tough sales job" to get Williamsburg residents to agree on a solution, while Reeve Johnny Whitteker predicted another problem.

"Where it's going to be tough is for the guy who has fixed up his system and is asked to pay $200 a year to help his neighbour," the Reeve said.

If a municipal system is installed all homeowners in the police village will have to share the cost, even if they don't hook up to the system. However, the municipality has the authority to make all homeowners tie into a municipal sewage system.

SNRCA Operating Surplus May Affect 1980 Budget

BERWICK — The South Nation River Conservation Authority may end up 1979 $140,000 in the black. However, resources manager Robin Rogers said in presenting the 1980 budget, that it may be January before the authority knows if the surplus will have any effect on levies next year.

Reeve Larry Gray, member for Winchester Village explained that the 1980 budget is only a tentative one in that it must first receive approval from two ministries before it can be applied by the authority.

"To be realistic it will probably be chopped three or four times before it gets back to us," he said.

Gray said that by the time the various cuts are made to the budget the levy will "probably end up the same as it did last year, at two mills.

He said this budget includes many "if, and or but" projects which may be cut out by the various ministries. Projects which the "powers that be may not think worthwhile, such as land purchases.

"For years our levies were half a mill until last year when channelization work started," Gray said. He also pointed out that the authority now has five permanent staff members and two or three on contracts which are expenses the SNRCA didn't have before.

"Because of everyone being new at the job it's difficult to judge what is needed in next year's budget. Realistically we are only just getting our feet wet," he said.

Gray said he doesn't want to see the budget cut back to the point where the levy is reduced only to have it doubled in one or two years.

After establishing its budget the SNRCA submits it to the ministry of natural resources. The ministry then talks the budget over with the federal government, to arrange funding for the authority. After the two governments reach an agreement the ministry approves the budget, and the SNRCA establishes its levies for the year.

Last year levies were increased by almost 700 per cent to raise money for channel and flood control work on the South Nation River.

The executive would like to place the $140,000 surplus into a reserve fund and set the levies to raise $414,000 for 1980. Total levy for 1979 was $366,000. Rogers was not in favour of using surplus to offset 1980 levies claiming the authority has only completed one year of channel work and doesn't have sufficient experience in estimating costs accurately for future work.

Continued On Page 3

Farmers Protest Mullin Contract

MOUNTAIN — Township Council awarded a $75,000 contract to Cruickshank Construction of Morrisburg Monday night for work on a section of the Mullin drain. At a drainage meeting here last week several farmers protested the contract.

Reeve Ewart Simms said the objections were based on reports that federal funding for drains may stop. The federal government now pays one third of the costs of building municipal drains, and if the subsidy ends the farmers would be stuck with picking up the federal portion of drain costs.

"It is the added one third that farmers would have to pay that they are objecting to," Simms said. However, the Reeve said he has heard that the federal government is going to maintain its present policy on drain subsidies.

Graham Hardy said his family's protest was due to "the spoil" that will be spread over their field. The drain is to be deepened by two feet and he said this could ruin his land.

"The blue clay that comes from the drain is no good. You can't grow a thing in it. We want it cleaned, not deepened," he said.

Drainage commissioner John Palmer said the work will involve five miles of the seven mile drain, which services 5,700 acres and empties into the Nation River.

He said council was petitioned by some farmers to have the drain deepened. Under the drainage act council has to award a contract if petitioned.

"It's not a long section. But it is an important drain," Simms said, claiming that many tile outlets will empty into the new section.

"It's not unusual for objections to be made against drainage projects. Even having to pay one third of a farmer's share of a drainage project can amount to a lot of money," Simms said.

"I can understand how they feel."

mainline

Thanksgiving At Upper Canada Village

Upper Canada Village is holding two events this weekend to mark Thanksgiving. On Sunday afternoon, from 2:00 to 3:00, a festive singsong is being held in Christ Church. Also on Sunday afternoon a group of ladies will be holding a quilting bee at the Ross-Boffin House.

Goose Feeding Program Underway

Canada Geese have started their fall migration and are flocking to the Upper Canada Migratory Bird Sanctuary, two miles east of Upper Canada Village. Every afternoon at 2:30, until the middle of November, corn will be fed to the thousands of geese on the grounds. Entrance to the park is free.

Shepherd Bridge Complete

The new Shepherd bridge at Van Camp received its final inspection this week and is now officially open to traffic. However, a date for the customary ribbon cutting has yet to be set.

Firefighters Raise $1,400 For MD

It took a long time to count up the dimes and quarters, but the Morrisburg Volunteer Fire Department finally calculated it raised $1,400 for the Jerry Lewis Telethon on Labour Day Weekend. The fire department set up tolls at the west and north ends of the Morrisburg Shopping Centre parking lot and asked for donations while the telethon was underway. Last week they sent their check off for the fight against MD.

A Long Shot!

How's this for a chance in a million? Two sessions ago at the prenatal class at Winchester District Memorial Hospital 42 couples took the course. Since then all of the women have given birth and 41 of them had a boy. Now that's a long shot.

The Press To Be Printed Thursday

Due to the Thanksgiving Holiday The Press will be closed on Monday and the printing of the paper will be delayed a day. Usually the paper is printed Wednesday and dated Thursday, but next week it will be printed and dated Thursday. That means the paper won't be on the street until Thursday afternoon.



Happiness Is ...

The Friday afternoon "Pet Show" at Metcalfe Fair is always considered a real highlight by little girls and boys who arrive with a unique variety of cherished little friends. Those "friends" range from cuddly cuties to full-grown dogs, sheep, and sometimes even pigs.

This Edwards lassie, 2-year-old Emma Bradbury, proudly marched into the competition with "Bunny," her very dearest friend. She didn't win, but then perhaps judges, attracted by such a winning smile, failed to notice the little basket of "love."

Press Photo—Rowan

Chesterville Water Fit To Drink

CHESTERVILLE — The "boil order" warning issued in September by the regional officer of health was lifted here Monday, following a series of tests that found the village's water fit to drink.

The order was lifted after ministry of environment officials doubled the amount of chlorine injected into the water system to kill bacteria, in an attempt to kill the contaminants in the system. Although the high amounts of chlorine have made the water smell like chlorine bleach, it has made the water safe to drink. The "boil order" was issued Sept. 7 after water tests taken in late August and early September showed high levels of total and fecal coloform in the water. Coloform counts are used to assess the cleanliness of water, and the counts were well over 10,000, while a safe level is under 100.

The source of the pollution was pinpointed to the wells, rather than leaking into the system through a cracked main, and crews are now trying to pinpoint the cause of the pollution. In order for the chlorine to kill all the bacteria — it takes 15 minutes contact with the chlorine to kill the coloform — the pumping rate at the wells has been reduced from 125 gallons per minute to 75 gallons per minute. While the wells now run longer, and pump the same amount of water, the flow has been reduced. This has reflected in the coloform counts, which have dropped from the tens of thousands to the thousands, according to John Bishop, an environment engineer from Kingston.

Ministry officials hope that with the increase in the quality of untreated water and soil samples they can find the cause of the problem.

Chesterville Council allocated $6,000 to find the cause of the pollution, and so far the only money spent has been on putting a new casing in one of the wells. The new casing was installed since the old casing was cracked. Council also approved drilling test wells but the ministry is holding off on the wells until they are necessary.

Dr. Rudolph Peters, who issued the "boil order" said the chlorine taste can be neutralized by boiling the water or by letting the water sit over night.

Both of Chesterville's wells are at the west end of the village near highway 43, and adjacent to the Nation River.

This Week

SPORTS: *Winchester Town Hockey League drafts new teams ..... page 5*

FEATURE: *Joe Rowan captures 1979 Metcalfe Fair in photos ..... page 4*

Family.....page 2
Sports ..... pages 5-8
Morrisburg Trade Fair ..... page 9
Classifieds ..... pages 10-12
Real Estate ..... page 13
Editorial.....page B-1
123rd Annual Metcalfe Fair .. page B-2
Metcalfe Fair prize winners.. page B-3
Fire Prevention..... pages B-4 and B-5
Walter Baker ..... page B-6
Miller at Canadian Club..... page B-7
U.E.L. Charter Night ..... page B-8



SD&G Board To Hire Aide

By Brian Sherratt
Press Staff Reporter

CORNWALL — Nationview parents will have to settle for second best when it comes to teaching the school's kindergarten class.

Last Tuesday the school board turned down the parents' request to hire an extra teacher for the class, opting instead to hire a teaching aide.

The parents' request came after the board broke tradition by only hiring one teacher for the school. In the past a second teacher has been supplied to schools with more than 26 kindergarten students. There are 30 students enrolled in Nationview's kindergarten class.

Nick Zrymiak, representing the parents at the board meeting, said superintendent Ken McLennan promised an extra teacher at a meeting in June.

"We had no cause for concern about staffing within our school ... based on the understanding and direction provided by administration at our June meeting. We were assured that our children of kindergarten age would be adequately provided for."

However, McLennan said he didn't recall making the statement.

Zrymiak told the board that only the high quality of the teaching staff at Nationview has allowed the students to cope with the overcrowded conditions.

"Isn't it sad that in this, the Year of the Child, we, the concerned parents should be begging you to provide equitably and properly for our children," he said.

Trustee Sam McLeod said, if possible, the extra students should be bussed to Inkerman, where the kindergarten class only has 13 students.

"We do this for higher grades," he argued.

Zrymiak countered that Nationview should be treated under the previous standards, and receive an extra teacher.

"We are not looking for anything that is not the norm," he said. "Taxes are high and getting higher, but kindergarten is a specialty and a child's first year of learning. As a result we want our children to be kept in the environment of their community."

The board opposed hiring an extra teacher for the school because of budget restraints. Instead they offered the parents three alternatives: bus some students to Inkerman, supply a teacher's aide, or bring in volunteers to aid the kindergarten teacher.

In several other schools with the same problem the board opted in favour of bussing students or hiring an aide.

Mel McCormick, principal at Nationview, sent letters to the parents after the board made its decision, asking for any objections. He didn't receive any and interviewed six applicants for the job. He decided to hire Evelyn McNeely.

"She is a qualified teacher and has many years' experience with young children," McCormick said.

It's too late in the year to uproot students and change bus schedules, he said, and he is opposed to accelerating the smarter kindergarten children to grade one. He said putting the students in grade one is illegal, since grade one pupils must be six by Dec. 31, and it also goes against current teaching practices.

Director of Education Rosaire Leger said large kindergarten classes can't be ignored, but it is impossible to hire more teachers. Claiming that future kindergarten classes may be centralized, he said provincial funding for full time kindergarten will end in 1980.

"As a result we must study the situation over its long run," he said.

Agnes Glassford Evening Auxiliary

The September meeting of St. Paul's Agnes Glassford Evening Auxiliary was held at the home of Mrs. Bevis Graham on Sept. 24, 1979.

President Mrs. Don Wilson welcomed members and guests and opened the meeting with prayer. A short reading entitled, "Meditation of a Housewife" followed.

A report from the Brockville Presbyterial was given by Mrs. Wilson. Mrs. Wilson then reminded members of the coming Congregational Family Night on Friday, Oct. 12.

Mrs. Bevis Graham was in charge of the worship service. This part of the meeting was opened by Miss Carolyn Graham who sang a solo. This was followed by prayer. The Bible reading was taken from Ruth - Chapter 1 and 2. A commentary on Ruth, her family circumstances and history followed. The group sang, "Joy is Like The Rain." This part of our meeting was closed with prayer.

An hour of fellowship followed and Mrs. Graham was thanked by president Mrs. Don Wilson.

Only you can prevent forest fires.



VENUS DE MILO CLUB
SINGLES DANCE
SAT., Oct. 13
8:30 p.m. to 1 a.m.
SEAWAY MOTOR INN
917 Second West
CORNWALL
come, meet and make new friends
938-0530 938-2165
932-2100

Recent Births

The following are the recent births at the Winchester District Memorial Hospital.

On Thursday, Sept. 27, 1979, to Mr. and Mrs. Eroc Morrison, Vernon, Ontario, a daughter.

On Thursday, Sept. 27, 1979, to Mr. and Mrs. Stephen Ault, Winchester, Ontario, a son.

On Friday, Sept. 28, 1979, to Mr. and Mrs. Charles MacNeil, Finch, Ontario, a son.

On Friday, Sept. 28, 1979, to Mr. and Mrs. Stephen Law, Iroquois, Ontario, a daughter.

On Sunday, Sept. 30, 1979, to Mr. and Mrs. Peter Loewen, Greely, Ontario, a son.

On Monday, Oct. 1, 1979, to Mr. and Mrs. Robert Roderick, Iroquois, Ontario, a son.



Forthcoming Marriage

Carl and Joy Docksteader, Winchester, Ontario are happy to announce the forthcoming marriage of their daughter, Christina Robyn Joy, to Paul Robert, youngest son of William and Maude English of St. John's, Newfoundland.

The wedding will take place Nov. 10th, 1979 at 3 p.m., Grace Wesleyan Church, Halifax, Nova Scotia, with Pastor Oland Kent officiating.

Marshall Tree Custodian To Print Updated Records

Lillian Marshall Smith, author and custodian of the Marshall Family Tree wishes to advise the members of the Marshall family that she still has an adequate number of copies of the tree to supply any request for same. Any member who wants a copy please contact Mrs. Don Smith, 44 King High Drive, Concord, Ontario, L4K 1A9.

The original family tree was completed in June, 1964. Since that time, as every member knows, Lillian has been compiling a supplement with each year's family data, thus keeping the record updated. This supplement, part of which has already been completed is being coordinated for printing and contains many interesting items relevant to the family history. Will each branch family please send to Lillian any family data with dates not already recorded that these may be included in the printing.

Family consultations were held even before the official opening of the museum, to donate, as soon as the supplement is completed a Marshall Family Tree to the Cumberland Township Museum. The donation will also include several other family artifacts. These will be presented by a committee composed of Karl Hodgson, western Ontario chairman; Lillian Smith, author of the tree, founder of the Reunion and its first Sec.-Treas.; Albert Marshall, co-founder of the Reunion and its first President; and Gerald Marshall, a former president and current Eastern Ontario chairman.

These four members, all Cumberland Township natives, are direct descendants of George and Susanna Marshall, 1847 settlers of Cumberland Township, who together with their descendants literally built much of that region of Ontario.

Other lasting memorials to this pioneer family are the entrance gates to Bearbrook Anglican Cemetery where most of the connection are buried; and stained glass memorial windows and furnishings of St. Andrew's Anglican Church, Vars, where the first Canadian generation of Marshalls were all charter members, and where six generations have since worshipped.

Max Keeping Attends Vernon 'Fete Fun Day'

Congratulations to Mr. and Mrs. Carson McVey on the birth of a daughter on Sept. 12 in the Ottawa Civic Hospital. Melissa Dawn, a sister for Andrew.

Patients from here in the hospital at Winchester are Mrs. Percy Graham and Mr. Irvine Sheldrick. We all wish them well and to be home again soon.

A very successful, first-time event, "A Fete Fun Day" was held a week ago on Saturday in Vernon with a good attendance. It was put on by the Anglican Parish of Vernon, Metcalfe and Greely. Max Keeping was in attendance and opened the event which was held from 12 to 6 p.m.

Mr. and Mrs. Bruce Acres h dinner Sunday night in Ottaw with Mr. and Mrs. Raymond Colley.

Mrs. Bonnie St. Denis was hostess in her home for a baby shower last Wednesday night held for Mrs. Carolyn Morrison; 20 were present. She was presented with a nice play pen as well as several other gifts which she thanked everyone for. A contest was held and refreshments were served with a social time following.

Visitors for the last ten days at the home of Mr. and Mrs. Norman Robinson were Mrs. Robinson's mother, Mrs. Thompson and a friend of hers, Miss Dorothy Merritt of Medicine Hat.

Mr. and Mrs. Leslie Robinson returned home on Thursday after having been in Scotland for three weeks. They also spent a few days in England.

Mr. Howard James returned home on Tuesday having spent the last seven seeks in Vanderhoof, B.C., with his daughter, husband and family, Mr. and Mrs. A. McNabb.

Chesterville Resident H. Barkley Dies In Winchester Hospital

Myles Hubert Barkley, a lifelong Chesterville resident, died at Winchester District Memorial Hospital on Sept. 28 in his 56th year.

A son of the late Mr. and Mrs. Cecil Barkley he received his education at local schools and, at Nothbrooke, Ontario, in 1945, he married the former Bertha Hawley who survives. In addition to his widow the late Mr. Barkley is survived by six sons and one daughter: Francis, Richard, Ernest, Myles (Jr.), all of Chesterville; Yvonne Russell and Kenneth, both of Calgary; and Ray of Willowdale. Two brothers and four sisters also survive: Bev, Jack, both of Chesterville; Lois (Mrs. Henry Dion), Trenton; Shiela (Mrs. Joe Schwabb), Etobicoke; Maxine (Mrs. Bruce Simpson), Balm Beach; and Bob of Whitby. The late Mr. Barkley is also survived by 12 grandchildren. He was predeceased by brother Francis.

A member of the United Church, the funeral service at Vice and Craig Funeral Homes Inc., Chesterville, was conducted by Rev. L.M. Ferguson at 1:30 p.m. on Oct. 1st.

Pall bearers were Bert Van Kessel, Eldon York, Ray Bazinet, Ernie Kelly, Ronnie Servage and Brian Kildy.

Interment at Maple Ridge Cemetery.

Mary Belle Pitt Dies In 98th Year

Mrs. J. Esly Pitt, the former Mary Belle Cunningham, a lifelong area resident, died at Winchester District Memorial Hospital on Sept. 25 in her 98th year. Born at Winchester, a daughter of the late Mr. and Mrs. Guy Cunningham, she was educated at area schools.

Predeceased by her first husband, S. Roy Strader, and also by her second husband J. Esly Pitt, the late Mrs. Pitt is survived by one daughter, Olive J. (Mrs. Elgin MacIntosh) of Williamsburg. Two brothers also survive: Fred W. Cunningham, Morrisburg; and J. Lorne Cunningham, Hamilton. She was predeceased by daughter Marjorie E. Strader.

Funeral service at Fairbairn Funeral Home, Morrisburg, was conducted by Dr. Lester Joyce at 2:00 p.m. on Sept. 28.

Pall bearers were Albert Byvelds, Lloyd Beckstead, Ernie Beckstead, Johnny Beckstead, Beat Schraner and Ivan R. Casselman.

Interment at Spruce Haven Cemetery, Brinston.

Gwendolyn G. Waddell

Miss Gwendolyn Grant Waddell of Woodstock, Ontario, and formerly of Osgoode Township, died at Winchester District Memorial Hospital on Oct. 2 in her 74th year. Born and educated in Osgoode she was a daughter of the late Mr. and Mrs. Ernest L. Waddell and received her education at local schools.

The late Miss Waddell is survived by two sisters and three brothers: Mary, Viola, Percy, Cecil and Oren.

The funeral service at Vice and Craig Funeral Homes Inc., Metcalfe, was conducted by Rev. F. Stone at 2:00 p.m. on Oct. 4.

Pall bearers were Ron Horner, Harold Shaw, Brian Waddell, Harold Waddell, Gary Marshall and Jack McDiarmid.

Interment at Springhill Cemetery.

Mountain Social News

Guests at the home of Mr. and Mrs. Wilfred McLaren last Wednesday were Mr. and Mrs. Roy Saunders of Osgoode; Wilfred's sister; also his brother and wife, Mr. and Mrs. Milton McLaren of Sudbury.

Mrs. May Cameron spent the past weekend at the cottage of her daughter and husband, Jean and Roy Hastings. A birthday party was planned for their daughter Mary, of Ottawa.



Aboud - El Haddy Wed At Ottawa

St. Elijah Orthodox Church, Ottawa, was the scene of a pretty wedding at 4:30 in the afternoon on Sunday, Aug. 26, when vows were exchanged by Laila El Haddy, Ottawa, and George Aboud of Metcalfe. Given in marriage by Elias Malouf the bride is a daughter of Mr. and Mrs. Elias El Haddy, while the groom's parents are Mr. and Mrs. Juria Aboud.

The ceremony was performed by Father Chaheen and the bride was attended by Therese Saab, Denise Risk, Doreen Rizk and Joanne Malouf. Best man was John Saber, and guests were ushered to their places by Issam Swaita, Gahzin Srvaita, Tony Salamanie and Elie Malouf.

Following a reception at the Holiday Inn the young couple left on their honeymoon. Having returned they are pleasantly residing at Metcalfe where they operate Metcalfe Pizza and Grocery.

WCTU Supports Mission Projects

At a meeting of Winchester Women's Christian Temperance Union held at the home of Mrs. Mary Prosser on Gladstone St., Thursday afternoon the members expressed their interest in supporting various mission projects, particularly World Vision. Mrs. Nina Woods, president, chaired the meeting. Hymns were sung, devotional poems read by Mrs. Charles Jackson. Scripture lesson was read by Mrs. Mabel Crowder. Roll call was answered by a favourite hymn.

It was voted to promote temperance posters for students. The WCTU pledge was recited. Mrs. Prosser presented the World Vision and other mission projects. In keeping with the spirit of helpfulness it was agreed that the roll call at the next meeting be answered with the gift of a cake of soap, to be forwarded to one of the distributing mission agencies. The meeting closed with all joining in the Lord's Prayer. Mrs. T. H. Robinson moved a vote of thanks to Mrs. Prosser and her committee for hosting and hospitality. A social hour followed. Twenty-six members and guests answered the roll call.



Mountain Orchards
Established 1932
Wholesale Suppliers of Fine Fruit, Juice & Vegetables
Any Quantity
QUALITY GUARANTEED
U-Pick or From Cold Storage
Call Phil or Bob
AT MOUNTAIN ORCHARDS
R.R. 3, MOUNTAIN, ONT. K0E 1S0
613-989-5601
Off Hwy. 43 Between Kemptville & Winchester

Visit
MANE-WING
STUDIO
R.R. 2, Ingleside, Ontario
Painting, Pottery and Sculpture
LIBBY PETERSON
Phone 537-2685
Open May-December
[January to May by appointment only.]

free
☐ Free Jewellery Cleaning Service
☐ Free Gift Wrapping
Jewellery and Watch Repairs of all kinds
Sterile Ear Piercing $5.95
Sundance Jewellery Ltd.
East of Shopping Centre
MORRISBURG
NOW OPEN SIX DAYS A WEEK
Monday to Thursday
10 a.m. to 5:30 p.m.
Friday 10 a.m. to 9 p.m.
Saturday 10 a.m. to 5 p.m.

TERRY'S WASH MART
479 Clarence St.
Winchester
U-CAR WASH
Open 7:00 a.m. until 10:00 p.m.
LAUNDROMAT
Open 7:00 a.m. until 10:00 p.m.
NOW OPEN

OPEN
6 days a week
8 a.m. - 5 p.m.
COMPLETE
DRY CLEANING
SERVICE

Windmill Point, Cornwall
K6H 4Z1 (613) 933-6080
Interested In A Trade?
We can help to achieve the required SKILLS.
Inquire NOW. We still have a few vacancies in the following programs.

Machine Shop	40 weeks	Continuous Intake
Accounting clerk; refresher	40 weeks	Continuous Intake
Bilingual Steno	52 weeks	February 4, 1980
Drafting	40 weeks	October 1, 1979
Autobody Repairman	20 weeks	November 12, 1979
Residential Siding Installer	16 weeks	November 26, 1979
Welding Fitter	40 weeks	January 7, 1980
Industrial Maintenance Mechanic	48 weeks	January 7, 1980
Visiting Homemakers Certified	12 weeks	January 7, 1980
Dining Room Service	10 weeks	January 21, 1980

DON'T put it off until tomorrow. Call NOW for further information.
St. Lawrence College - 933-6080 and ask for Mrs. Noella St. Pierre.
N.B. Financial Assistance.
The Ontario Student Award Program (OSAP) is now available for SKILL programs. Inquire about it, you may qualify.
ST. LAWRENCE COLLEGE SAINT-LAURENT

A MEMORABLE EVENING!
IN CONCERT!
THE INCOMPARABLE!
Charley Pride
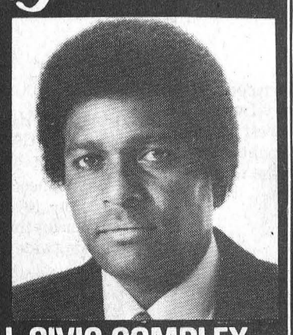
FRIDAY
OCTOBER
12, 1979
7:30 P.M.
CORNWALL CIVIC COMPLEX
100 WATER ST., CORNWALL, ONTARIO
(613) 938-9400
$8.00 ALL SEATS RESERVED $9.00



Anniversary Sweepstakes Winner

Wayne Sharpley - R.R. 3, Winchester - claimed a 1978 Pontiac Acadian as top prize in Mel Vice and Son Furniture Ltd. Anniversary Sweepstakes Saturday afternoon.

Winchester Chamber of Commerce President Don McIntosh made the draw from a bowl containing 12 names. Those names were eligible for the grand prize car after winning $100 credit vouchers in monthly consolation draws held at the Vice store.

John Durant - Dufferin St., Winchester - was the final $100 winner with his name entering the car draw on Saturday.

Wayne Sharpley (left) accepts the keys to his Acadian from Mel Vice. C.O.C. President Don McIntosh (right) drew the winning name.

Press Photo—Van Bridger

COC Plans Cultural Arts Committee

WINCHESTER — Winchester Chamber of Commerce members are continuing their efforts to see the formation of a town band. Having been informed by proper authorities that the first step in a move to obtain financial assistance through government grants has to be formation of a 'Cultural Arts Committee', the initial meeting has been programmed for Tuesday evening, Oct. 9 at the Community Centre.

The 'Band' suggestion, which is already gaining momentum, is only a part of the program which must also include crafts, drama and other cultural endeavours.

Future of the entire project hinges on enthusiasm shown at the initial meeting. For this reason Chamber of Commerce president Don McIntosh urges everyone interested to make a very special effort, not only to attend, but also volunteer their time and expertise.

MONTHLY C OF C MEETING OCT. 15

Next Monday, the regular Chamber of Commerce meeting day, is Thanksgiving and, consequently, the meeting has been rescheduled for Monday noon, Oct. 15, at The Country Kitchen.

This too will be an important meeting with final Trade Fair reports being submitted and plans for the Santa Claus Parade reviewed.

SNRCA 1980 Budget Estimated At $3.4 Million

Continued From Front Page

"It will be easier to budget more accurately after the second year of the program," he said.

The total budget for 1980, yet to be approved by the ministry of natural resources, is $3.4 million. This includes $116,000 for administration and $3.29 million for capital works. Provincial grants towards capital works vary from 65 to 85 per cent.

The budget also includes $260,000 for dredging upstream from Chesterville, $885,000 for the comprehensive watershed study and $720,000 for flood control works at Plantagenet.

Winchester Township Wants Bridge Replaced

MAPLE RIDGE — Winchester Township Council hopes to talk the South Nation River Conservation Authority into rebuilding a township bridge as part of the channelization work on the river.

At Monday night's council meeting the township appointed R. M. Kostuch Associates of Cornwall to find out if dredging the Nation will damage the most easterly of the township's two bridges over the Nation.

If the engineer's report, expected to cost $4,500, shows that the channel work will damage the bridge abutments, council hopes the SNRCA will assume responsibility for rebuilding the aging structure.

The Kostuch study comes after two earlier reports showed that both iron bridges were in serious need of repair. Five years ago Kostuch examined both bridges and said repair work was necessary to make the bridges safe. The report recommended that heavy loads (more than five tons) be banned from the bridges until the repair work could be carried out.

Three years later a report said the two bridges were still in poor shape. Earlier this year a fuel truck became stuck on the west iron bridge, just downstream from Cass Bridge, when its left rear tire went through the timber deck.

The two iron bridges are the only means of crossing the river between highway 31 (at Cass Bridge) and highway 43 (at Chesterville).

Correction

On page 9 of the Sept. 20 edition of The Press it was reported that Katherine McMillan of Chesterville appeared in Winchester Court on a break, enter and theft charge on Sept. 12. The charge was dropped by the Crown and it was also incorrectly reported that McMillan was convicted of possession of stolen property and received a six month suspended sentence with probation.

McMillan received a conditional discharge to the charge, and was not convicted, only found guilty.

ROCKWOOL RAPCO FOAM
Pro Insulation LTD
Insulation Specialists
SAVE YOUR MONEY
For Free Estimates or Government Grant Information
Call
KEVIN DUNN 232-4231
Residence 257-4991
CELLULOSE URETHANE FIBERGLASS

We put the fun back in travel
NEW Bus Station
Now Open
at
WINCHESTER PHOTO
515 Main Street
Winchester, Ontario
774-3422
Voyageur
We give you a better choice.
Call your local agent
774-3422

GMC GM Canada
TRUCKERAMA
1980 is coming
Save some time between OCTOBER 13th-20th to see what's new in Light Duty Trucks
At The Crossing
WINCHESTER 774-2620
ANGUS PONTIAC - BUICK GMC

INTRODUCING OUR NEW LINE
Ariens
Sno-Thro!
EARLY BIRD SPECIALS
Throw snow out of your way with an Ariens Garden Tractor and two-stage Sno-Thro attachment!
- Cuts a clean 48" swath through snow.
- Heavy-duty all-steel construction including auger.
- Directional discharge chute controlled easily from the driver's seat.
Including 42" Mower Wheel Weights & Chains
Reg. $6,059.00
$5,699.00
A FULL RANGE OF QUALITY GARDEN TRACTORS AND ATTACHMENTS.
Ariens
WALK BEHIND SNO-THRO
5 H.P. Reg. $749.95
NOW $719.95
7 H.P. Reg. $999.95
NOW $949.95
Performance Tillers from Ariens!
FRONT TINE TILLERS
4 H.P. Reg. $439.95
NOW $345.95
5 H.P. Reg. $494.95
NOW $399.95
REAR TINE TILLERS
5 H.P. Reg. $899.95
NOW $699.95
R.H. BECKSTEAD
HIGHWAY 31 NORTH
543-2265
HOURS: Mon.-Fri. 8:30 - 5:30
Saturdays 8:30 - 2:30
Glen Becker

Competition Keen At Metcalfe Fair

Records toppled at Metcalfe Fair last weekend and there was little doubt a combination of ideal weather conditions combined with exceptionally keen competition in all classes attracted fun-lovers of all ages.

Accompanying photos give some indication of the painstaking efforts made by those who vie for top prize money — or perhaps just for the fun of being part of a great show.

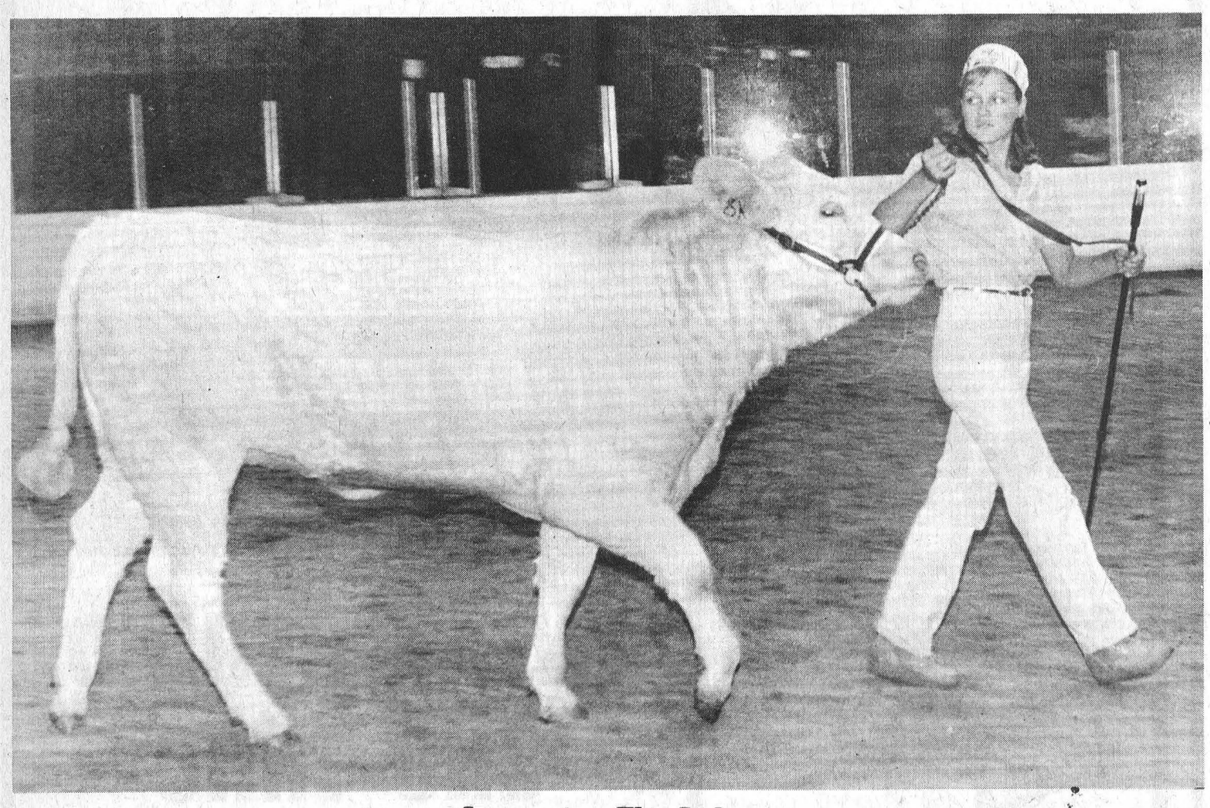

Impressing The Judge



Easy Rider

Is your birthdate between Jan. 1, 1908 and Dec. 31, 1908?



Have you Registered Retirement Savings Funds invested?

Arrangements for an annuity must be made before Jan. 1, 1980. We would be pleased to assist you

GRAHAM L. CASSELMAN C.L.U.
774-2802
DOUGLAS G. CASSELMAN
543-2802
Crown Life Insurance Co. Brokerage Available



Stepping Out



Tough To Judge

Press Photos - Rowan

ATTENTION

Winchester and Area Residents

The First Winchester Scouts and Cubs will hold a major

PAPER and BOTTLE DRIVE

Sat., Oct. 13



If you are missed please drop your bundled papers to Lannin Lumber Mart, Winchester, during Oct. 14 to Oct. 20

PLEASE BUNDLE ALL PAPER!

CONSEIL D'EDUCATION DES COMTES DE
Stormont, Dundas & Glengarry
COUNTY BOARD OF EDUCATION
305 Baldwin Avenue,
Cornwall, Ontario
K6H 5S6
(613) 933-6990

NATIONVIEW PUBLIC SCHOOL

Official Opening Ceremonies

and

Open House

THURSDAY, OCTOBER 4

8 p.m.

Everyone Welcome

T.R. Leger, Director
E. Legault, Chairman

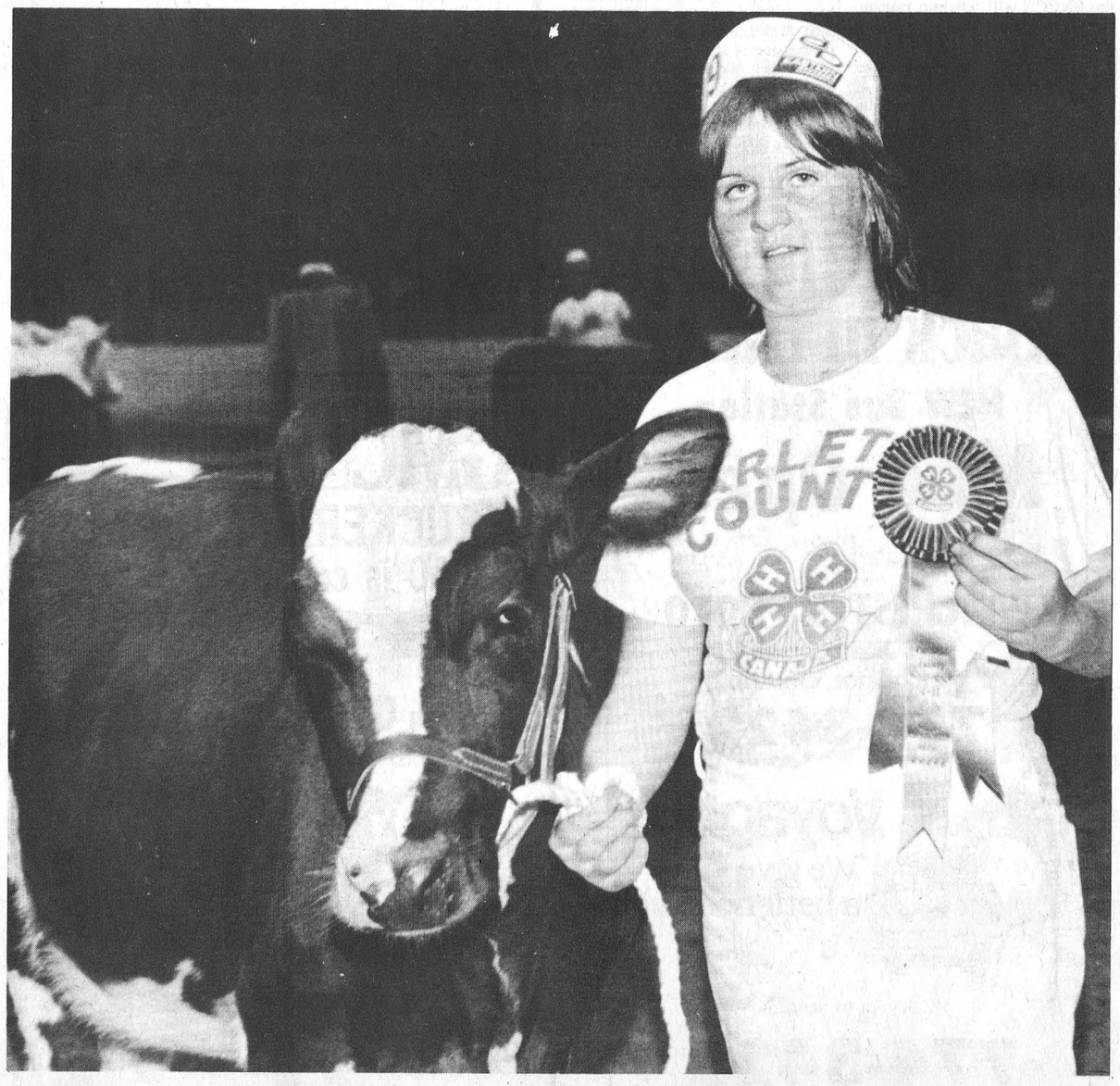

4-H Champ



Rams' goalie Gord Milne watches helplessly as Gaels score

Glengarry District Gaels Steal Two From Rams

By Al Van Bridger
Sports Editor

North Dundas Rams senior and junior Rams ran into a hornets' nest during last week's high school soccer slate dropping both ends of a doubleheader to the Glengarry District Gaels on Thursday.

On Tuesday they managed a point against Char-Lan on a scoreless tie by the seniors and a 4-2 loss by the juniors.

Overall the senior squad has one win, one loss and a tie for three points while the juniors have one win and a pair of setbacks to their credit.

Senior goalie Gord Milne hung up his second shutout in as many games at Char-Lan on Tuesday but had to settle for the scoreless tie as the Rebels' netminder was equal to the task.

Thursday's contest against the powerful Gaels in Alexandria was a shambles as he was beaten four times in a 4-0 setback. Milne probably won't be beaten more than four times in six games but couldn't hold off Glengarry's best. Gaels used their excellent ball handling abilities and solid defence to handcuff the previously undefeated Rams.

Blake Taylor's juniors dropped back-to-back decisions last week losing 4-2 at Char-Lan and 3-2 in Alexandria.

While the junior Rams seemed to have lots of offensive punch their inexperience on defence and in goal has cost them in their last two outings.

Cliff Bartsch scored both junior goals in Char-Lan last Tuesday halving the opposition's final tally to 4-2.

It was Bartsch who got things going against Gaels on Thursday.

The centre forward got possession of the ball and relayed a pass to Blake Fawcett who carried up the right side and fired a hard shot on the Glengarry goalie. His shot rang off the netminder's knee back out to the crease where Marque LaFlamme was waiting to drill the rebound into the top left hand corner.

Until that point Dundas' offense had been frustrated at every turn. They applied pressure throughout the opening half but still trailed 3-0 with their three goal deficit was due mainly to mistakes made in their end by their own defenders.

LaFlamme's marker cut the difference to 3-1 and gave the Rams a new life.

Cliff Bartsch notched his third goal of the season on a penalty kick with time running out.

He made no mistake placing the ball in the centre of the net just under the cross bar.

Trailing 3-2 Dundas applied the pressure but was unable to salvage a tie.

Roland Lalonde replaced starting Ram goalie Kevin Casselman for the second half and made four sensational saves holding the Gaels to just three on the game.

Glengarry opened on an indirect kick which just dropped in over Casselman and went up 2-0 on a penalty kick beating the Rams' goaler high once again.

Gaels took a three to zip edge when Dundas kicked back to their own goalie went astray and hit the open side of the cage.

Press Photos - VanBridger



Junior Rams' halfback Rob Carkner (right) using his head

Town Hockey League Selects New Rosters

Winchester Town Hockey League completed its 1979-80 player draft Monday night and is set to practice next week.

The initial team practices will take place on Tuesday, Oct. 9 at 9 p.m. when Bill Hogaboam takes his new-look Jo-Anne Shoppe squad on the ice for a workout.

The same evening Dick Christie, and what looks to be a strong Vice (Furniture) Squad, will limber up from 10 until 11 p.m.

On Oct. 16 Denis Ouelette and the defending champion B & D - Don's Raiders will workout from 9 until 10 p.m. They will be followed by Bill Hutton and his Angus Pontiacs.

Two of the more notable absentees in this year's proceedings were the top scorers last season — Kevin Cooper and Reg Hyndman. Cooper — who lead the league with 10 goals and 9 assists for 19 points, has moved from the area while number two shooter — Hyndman (11 goals, 5 assists) is unable to play due to a shoulder injury.

The Holmes boys — Lyall and Eldon announced their retirements as did fast skating Lee Taillefer. Several other regulars have also bowed out.

With the top two shooters not available the next man on the list Brian Swerdfeger — a 12 goal shooter last season — remained on his old team — Vice Furniture.

Raider spark plug and number five scorer Doug Vasey moved over to Bill Hutton's Pontiacs while one entire line from last year's Jo-Anne Shoppe has been selected by the Raiders.

Dave Van Bridger, Don Griffith and Harry Castle will all suit up for the defending champs after supplying much of Jo-Anne's offence last year.

Ten goal shooter Curt Dillabough also stays with his old team — the Raiders.

Several big moves came at the position of goaltender. This fall marked the first time goalies had been entered in the draft and it should make for some new and interesting situations.

Last year's number one puck stopper — Kevin Baldwin — will suit up for Vice Furniture after leading Raiders to the Melvin Cup.

Steve "The Bear" Johnston was the only player to stay at home and he will once again toil for Angus Pontiac.

Dan Hogaboam will move over to the Raiders from Jo-Anne Shoppe while Ray Faith goes from Vice to Jo-Anne Shoppe.

The goalies names were drawn at random after the player draft had been completed.

Five new names — all over 25 years of age — have been added to the league with those one year younger remaining on the list as replacements for "no shows".

A complete regular season schedule should be available next week with the first league game set for Tuesday, Oct. 23.

Team coaches will inform their new teams of any extra ice time available before opening day.

1979-80 TOWN LEAGUE ROSTERS

Vice Furniture: Captain, Dick Christie; Kevin Baldwin; Owen Shortt; Carl Robinson; Norm Chapman; Gary Lapier; Jerry Crowder; Don Swerdfeger; Clark Hull; Butch Oldford; Randy Marriner; Bob Guy; Tom Beck; Don Marcellus; Brian Swerdfeger.

Angus Pontiac: Captain, Bill Hutton; Bear Johnston; Pete Filion; Gerry Belanger; Doug Vasey; Lynn Boyd; Ken Summers; Ray Dawes; Keith Henry; Brian Helmer; Carson McVey; Don Argue; Bob Hobson; Bob Dawson; Sheldon MacLeod.

Jo-Anne Shoppe: Captain, Bill Hogaboam; Ray Faith; Paul Beckstead; Dale Hutt; Larry Berry; Brian Hutt; Steve Ault; Phil Lyle; Bill Casselman; Bill Sherwood; Richard Cayer; Gerry McBain; Don McIntosh; Gary Gates.

B & D - Don's Raiders: Captain, Denis Ouelette; Dan Hogaboam; Dave Van Bridger; Don Griffith; Harry Castle; Curt Dillabough; Bob Clark; Bob Crummy; Richard Gilmer; Al Van Bridger; Graham Link; Russ Bell; Fred Churchill; Grey Allen; Ken Williams.

1980
New Car
Showing
at
Boyd Chrysler-Plymouth
St. Lawrence Street, Winchester
Thursday, October 11
7 p.m. to 10 p.m.
continuing Friday, October 12
9 a.m. to 9 p.m.
Saturday, October 13
9 a.m. to 5 p.m.
Refreshments will be served

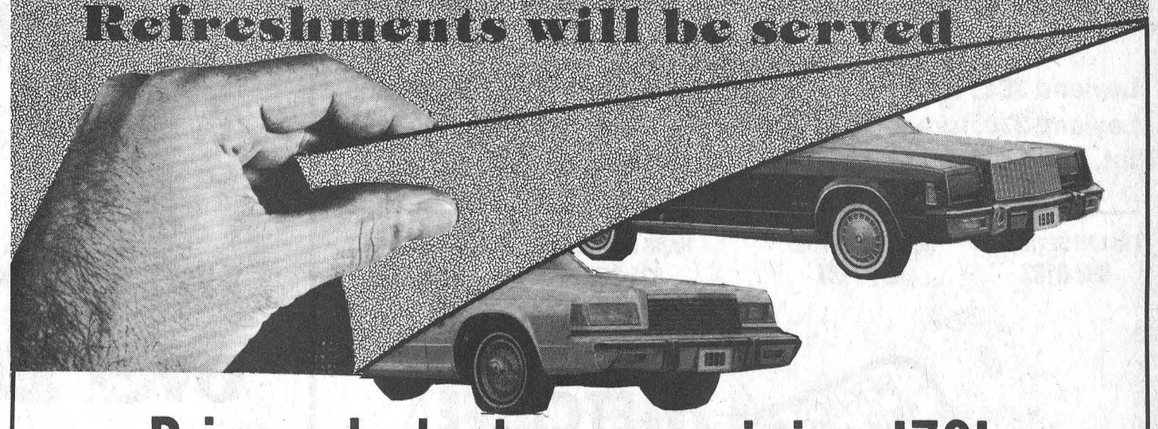

Prices slashed on remaining '79's
Add up the savings —Year-end clearance prices
PLUS up to $400. rebate direct from the factory
Factory Rebate Offer on 1979 models expires midnight Thursday, October 11
BOYD CHRYSLER PLYMOUTH
774-2520 WINCHESTER 236-6505
Plymouth
CHRYSLER
Dodge Trucks
SALES/SERVICE

Minor Hockey Practice Times

Winchester and District Minor Hockey Association has released its practice session times which begin next week on Saturday, Oct. 13.

A finalized schedule for regular team times should be released in the next week and will appear in the paper.

The following times are for all players registered in the specified age groups. There will be no "A" or "B" team distinctions made until the regular season begins on Oct. 28. Until that time all players will skate in their allotted times. After Oct. 28 individual coaches will inform players of permanent weekly ice times.

WDMHA secretary-treasurer Millie McClatchie (774-3712) says anyone who hasn't registered for the upcoming campaign can do so by bringing the registration fee of $25 to the arena on Saturday, Oct. 13. A parent's signature will also be needed at that time.

It must be noted that no registrations will be accepted after Oct. 13.

WDMHA PRE-SCHEDULE ICE TIME

Saturday, October 13
8:00 - 9:30 a.m. Novice
9:30 - 11:00 a.m. Atom
1:00 - 2:30 p.m. Pee Wee
2:30 p.m. - 4:00 Bantam
4:00 - 5:30 p.m. Midget
5:30 - 7:00 p.m. Juvenile

Monday, October 22
5:00 - 6:00 p.m. Atom
6:00 - 7:00 p.m. Novice
7:00 - 8:00 p.m. Pee Wee
8:00 - 9:00 p.m. Bantam
9:00 - 10:00 p.m. Midget
10:00 - 11:00 p.m. Juvenile

Saturday, October 27
7:00 - 8:00 a.m. Pee Wee
8:00 - 9:00 a.m. Bantam
2:00 - 3:30 p.m. Atom
3:30 - 5:00 p.m. Novice
5:00 - 6:00 p.m. Midget
6:00 - 7:00 p.m. Juvenile

Scotts Top South Mountain Mixed

Monday's high single on Sept. 24 was J. Scott, 293. High Cross: B. Halpenny, 685; J. Scott, 664; C. Pomminville, 642; C. Brisbois, 617; R. Mellvin, 602.

Ladies High Single, M. Scott, 292. High Cross: D. St. Pierre, 570; S. Richardson, 560; M. Scott, 530; L. Pomminville, 512.

Tuesday night's Men's High Single went to A. Forbes, 250. High Cross: A. Forbes (250-242-180), 672; L. Christie, 659; R. Marion, 600.

Ladies' High Single, M. Marquettes, 267. High Cross: S. Gordon, 601; M. Marquettes, 600; L. Forbes, 585; S. Hutchingame, 573; S. Bond, 571; K. Kirchemier, 567; K. Workman, 565; M. Black, 543.

Matilda Bowling League Standings

Bob Roberts' team currently tops the Matilda Bowling League point totals with 3174 — slightly ahead of Wayne Byers' mark of 3009.

Under the 3000 point barrier are Marilyn Payne, 2981; Andy Etherington, 2965; Larry Casselman, 2942; and Percy Robertson with 2707.

Ladies' high single last week was rolled by Sylvia Bird and totalled 277; the high cross was 684.

Sid Bird rolled a single of 358 and a high triple of 884; Barry Fawcett's 325 matched the hidden score.

Bowling At Sutton's

Tuesday, Sept. 25

Men's: High Single, Jes Petersen, 218; High Cross, Roger Lapensee, 609.

Ladies': High Single, Joyce Acres, 245; High Cross, Joyce Acres, 620.

Over 500 Club: Joyce Acres, 620; Roger Lapensee, 609; Jes Petersen, 568; Gwen Magee, 555; David Petersen, 515.

HAPPY GANG
Wednesday, Sept. 26

High Single and High Cross, Eunice Holmes, 261 - 596.

Over 500 Club: Marion Renwick 595; Sheila Andrews, 534; Judy Stewart, 525; Margaret Simpson, 518.



Peggy Theos (#31) races to the Seaway basket during North Dundas' season opener last week.

Theos paced the Trojans with 12 points in the 37-33 loss to Seaway and was her team's top scorer again last Tuesday with 10 more points in a 49-40 setback against Char-Lan.

Press Photo—Van Bridger

North Dundas Trojans Fall To Char-Lan

North Dundas Trojans senior basketball team dropped their second high school contest in as many starts last week losing 49-40 to Char-Lan.

The girls went into the contest with a zero and one record after dropping a heartbreaker to Seaway in their season opener.

Char-Lan got the drop on the Trojans and piled up a 20 point lead by half time.

Dundas put on a steady rally in the second half but fell nine points short 49-40 at the final buzzer.

Peggy Theos was high shooter for a second straight week hooping 10 points in a losing cause.

Tris Henry and Karen Blom hit for six each while Tessie Boretos dropped in five. Mary-El Klein Swormink chipped in four and Rita Luimes added three.

The Trojans were on the road on Tuesday (Oct. 2) travelling to La Citadelle.

Today (Thursday, Oct. 4) both senior and juniors return home for a doubleheader against General Vanier Vikings.

The girls see their next action on Oct. 11 when they travel to Tagwi.

Juniors Even Record

Coach Nancy McBain's junior squad dropped their first game of the young season losing a four point 40-36 decision to Char-Lan.

In their opener the juniors produced a one-sided 45-12 decision over Seaway.

Coach McBain felt her team was a little nervous during the game and had some difficulty adjusting to the small court. They trailed throughout the contest and were down seven points at half time.

One of the Trojan's brightest spots was the offencive performance of Debbie McVey who producted half of her team's 36 points.

McVey — a good rebounder — collected most of her 18 points on layups enjoying a fine afternoon in the opposition's key.

Alice Koekkoek and Deanne Saunders netted four points apiece while Mary Anne Koekkoek added three.

Cameron's INSULATION LTD.

We use high grade Cellulosic Wood Fibre C.M.H.C. #8251 to do attics and walls for new or older buildings.



Cameron's will help you take advantage of the Government Grants.

- CHIMNEYS
- SOLAR SYSTEMS
- GIFT SHOP
- WIND MACHINES
- COLORLOK
- FENCING
- ROOFING
- BED-EX

Eamers Corners 938-9442 Cornwall
Member of Chamber of Commerce & Hudac

Benny's Hotel
Home Of Good Old Rock & Roll
RUSSELL
presents
TAXI
THIS WEEKEND
Friday and Saturday
9 to 1



ATTENTION FARMERS

We pick up your dead, sick and disabled cows and horses.

This is the largest receiving plant in the region.

FOR PROMPT SERVICE CALL COLLECT TO
HERB LOUCKS
Winchester Ph. 774-6916
or
Machabee Animal Foods Ltd.
Crysler Ph. 987-2818

AVCO NEW IDEA FARM EQUIPMENT · Leyland Tractors · DEUTZ



New LEYLAND Synchro

- New Synchro transmission
- Proved high performance engine
- New factory built Q-cab, comfort with quietness

COME SEE, AND TEST DRIVE THE NEW LEYLAND TRACTORS

TRADES

Leyland 384 / $4,900.
Leyland 270, turbo / $8,900.
Int. 574, Loader / $7,500.
Int. 624, Loader / $5,500.
Zetor 8011 / $8,500.
Oliver 66 / $800.

CONTACT US FOR MORE INFORMATION:

RALPH DEVRIES 989-6182
JOHN BOUWERS 821-1987
HANS BOUWERS 821-3583
DOUG RANSBERRY 989-5664

SERVICE IS OUR MIDDLE NAME
METCALFE SERVICE CENTRE LTD.
Metcalfe
Highway 31
821-2893

FARM EQUIPMENT DEALER

GEHL FARM EQUIPMENT · Zetor · VERSATILE

If you want a loan for any good reason, we can lend you a little or a lot...

up to $40,000 over 25 years at very competitive rates.

- If you are planning to build a cottage, add a room to your home, install a backyard pool or any other major project see us for a Special Purpose Loan.
- On approval we'll tailor a repayment plan that won't strain your budget.
- Your loan will be life insured at no extra charge.
- An existing loan can be switched to the Royal Bank.

When you succeed...we succeed.
ROYAL BANK

LouverDrape the un/fabric drapery

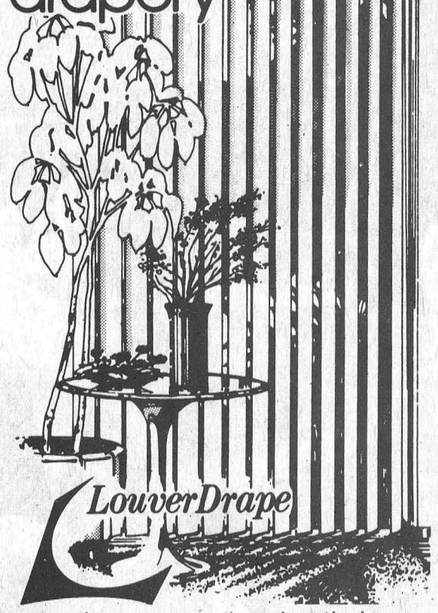

Because they are smooth and vertical, your LouverDrapes stay clean and don't collect dust like horizontal blinds. LouverDrapes keep you cool. They reject up to 75% of the heat that enters your windows. They actually lower your air conditioning costs.

e. r. pollard
Custom Draperies • Bedspreads • Vertical Blinds
SHOP AT HOME SERVICE
FREE ESTIMATES 443-3499

Leisure Lines . . .

By Frank Morgan

PUBLIC SKATING THIS SATURDAY AND SUNDAY

Although what we regard as our regular ice schedule, with all teams and ice events having regular booked hours at designated times on a weekly basis, it will not be in full effect for a couple of weeks yet; regular public skating will be held starting this weekend. Again this year public skating will be from 7 to 9 on Saturday nights and from 2 to 4 on Sunday afternoons, and hopefully will remain the same for the coming year. Because of very heavy demand for ice time we will have to keep a close watch on how ice time is being used, and if we are not getting proper use from public skating, alterations of hours may be necessary. We will, as in the past, try to serve as many groups as possible with ice times desired, but if the demand for ice hours continues it may become necessary to discontinue individual groups from renting the ice for restricted skating, and they will have to skate during time allotted for public skating. For the next couple of weeks ice hours are on a first come first served basis.

ST. LAWRENCE CHAPTER U.E.L. DINNER HOPEFULLY A FIRST OF MANY

Last Saturday night the St. Lawrence Chapter of the United Empire Loyalists held their first annual dinner in the upstairs hall to a crowd of about 150 and I'm sure from overhearing the comments at the end of the evening it is an event that merits repetition. Chairman Mel Scott and his group did a first rate job and their choice of speaker, Gavin Watt, who appeared in authentic period dress of the Royal York Regiment of New York who followed John Johnson, did much to enlighten the attending audience with his interesting and fact-filled address. This is a proud group who represents many families in this area who trace their ancestry back to those who were loyal to the Crown and settled along the mighty St. Lawrence. We wish this young organization much success and I am sure that with their great start in membership and informative meetings, such as the one held last week, that they will go on to greater things in making us all aware of our proud local heritage.

A CLARIFICATION ON "PERMIT PROBLEMS"

Although I agree with many remarks in last week's editorial concerning Special Occasion Permits and Under Age Drinking, I believe that a clarification should be made and I hope that persons reading this editorial will take it as general criticism of a major problem that exists across the Province and not as a personal report on our local facilities. Firstly our Council, Recreation Board and Facilities management are very aware of rules and regulations laid down by the Liquor Licence Board of Ontario and do our utmost to see that they are adhered to in their entirety when a Special Occasion Permit is issued for an event held in our establishment. We go to great lengths to assure that Age of Majority cards are presented before admissions by anyone of doubtful age is allowed if the permit restricts minors from attending. Of course their are occasions such as wedding banquets, etc., that allow minors to attend then age of majority cards are presented and checked before the sale of beer or liquor is allowed. This is carried out without reservation at all functions and there are many occasions when groups renting the hall and signing the applications spend a great deal of money to have security supplied by the proper authority. As long as laws are made some persons will endeavour to disregard them or find loopholes in their application. Trying to run a proper establishment often sees much personal abuse to those trying to do a good job in seeing that the public facilities are operated in a proper manner. I am sure that inspections randomly made by persons of authority will verify that we share your concern in seeing that we do not contribute to this problem of unconcern and disregard of the laws.

Dundas Senior Supremacy

Brockville Stars Capture Cass Silverware

Brockville Commercial Stars claimed their fourth F.M. Cass Trophy as Dundas Senior Fastball champions, clobbering Cardinal Pats 9-3 in the fifth and final game last Thursday.

Stars took the coveted silverware in 1973, 1976, 1978 and again in 1979. Cardinal has six titles to its credit while Williamsburg Pioneers pace the winners' parade with seven championships in twenty years.

Brockville took game four of this year's final 2-1 on homeruns and were comfortably in command three games to one heading into last Thursday's deciding game at home in Kelly Park.

Stars' left fielder Don Fenn cranked up for a three-run homer in the first inning and third baseman Gary Bates blasted a grand slammer in the fifth locking up the series for Brockville on a 9-3 final.

Brockville initiated this year's playoff winning 4-0 on Roger Hodgkinson's three hit shutout. Cardinal made it look as if it may be a closely contested affair deadlocking things at a game each, taking game two 4-3.

Brockville bounced back with what may have been the deciding game in the set, winning 3-2 for a 2-1 advantage in games.

Plagued by injuries Cardinal struggled valiantly in game four pushing the powerful Stars to the limit before dropping a disheartening 2-1 setback last Tuesday at home.

Fenn's opening three-run homer immediately put the Pats behind the eight ball in game five. Trailing in the series and behind in the game Cardinal had to use third baseman Mike Skaku as their third pitcher of the game after starter Stan Woods left with back problems and Ted Hoy — still recovering from groin injuries — lasted only one inning.

Woods was greeted by Fenn's three-run shot and an RBI single from Ernie Metcalfe's bat before his back problems forced him to the sidelines.

Hoy came on for the second frame and coughed up an RBI single by Dale Shannon before he left.

Third baseman Skakum came to the hill in the third and promptly put two men on before his mates bailed him out with a very rare triple play.

Stars Don Fenn was on third and Roy Pyke on second when Bob Hoy drilled a shot on the line to Kingston in left field.

Kingston's catch caught both Brockville runners on third. The return throw was toward second base, allowing Fenn a chance to break for home. Doug Byers gunned Fenn out at the plate and catcher Larry Patterson got the third out when he ripped a throw to second in time to get Pyke scrambling back from third to tag up.

In spite of the brilliant triple play Cardinal and Skakum got back into hot water in the fifth. The reliever loaded the sacks on three straight walks before Gary Bates stroked a grand slam ball out over left field fence.

That four-run rocket upped the new champs' margin to 9-0.

Cardinal managed to return three runs spoiling Roger Hodgkinson's shutout and chance at a no-hitter.

Dave Kiah's double in the fifth was the first Cardinal hit off Hodgy coming before his mates got their first two runs in the sixth and another in the seventh.

Kingston, Kiah and Byers scored for Cardinal but it was too little too late and Brockville walked away with their second consecutive Dundas crown.

2-1 IN CARDINAL

Cardinal tried desperately to lengthen the series in Cardinal dropping a tight 2-1 decision and falling behind three games to one.

In the bottom of the seventh Cardinal showed signs of rallying.

Trailing 2-1 Wayne Jones led off with a double.

Stars' pitcher Dave Dixie throwing his first game of the finals since he was injured against Williamsburg — got Dick Byers on three strikes bringing Larry Patterson to the plate.

Patterson smashed a ball to deep right field for what looked like a two-run homer and a 3-2 lead. Ernie Metcalfe hauled it down right at the fence ending the threat.

The sacrifice sent Jones to third but he went no further when Kiak bounced out to second base ending the game at 2-1 in Brockville's favour.

Roger Hodgkinson puts Stars up 1-0 with a left field homerun in the first frame and Metcalfe made it two for Brockville connecting for a sixth inning homer off losing pitcher Stan Woods.

Doug Byers singled in Dave Kiah in the third accounting for Cardinal's lone run.

Kathy Waddell Rolls 657 Cross

Thursday, Sept. 27

High Cross and High Single, Kathy Waddell, 274 - 657.

Over 500 Club: Shirley Dowser, 554; Mathel Sharply, 517; Lea-Beth Taylor, 611; Jean Sutton 508; Joyce Angus, 571; Janet Holmes, 622.

SCARED OF FLY BY NIGHTS



Chimney Man®

You Can Trust Chimney Man®

For Quality & Workmanship. We Guarantee In Writing.
Call till 11 p.m. 445-2069
FREE ESTIMATES
From Morrisburg to Hull It's "Chimneyman" since 1973.
G.J. Ris, Box 226, Russell



Painting, Decorating, Drywall, Additions, Renovations, Repairs Ceramics,
For Free Estimates Call
RICHARD BYRD
989-2112 Mountain

It's Time
to come in and see our fine selection of

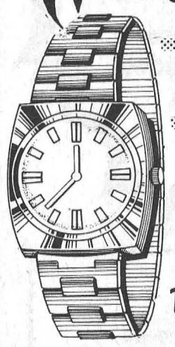

SEIKO WATCHES
See our large selection of
HUDSON'S BAY COATS
Buy early and avoid the rush
DIAMOND and STONE RINGS
DELAGES
HOUSE OF GIFTS
543-3084 Morrisburg

THE COUNTRYBOY
"The Complete Man's Shop"
MAIN ST., WINCHESTER is 7 Years Old:
We want to say thank you



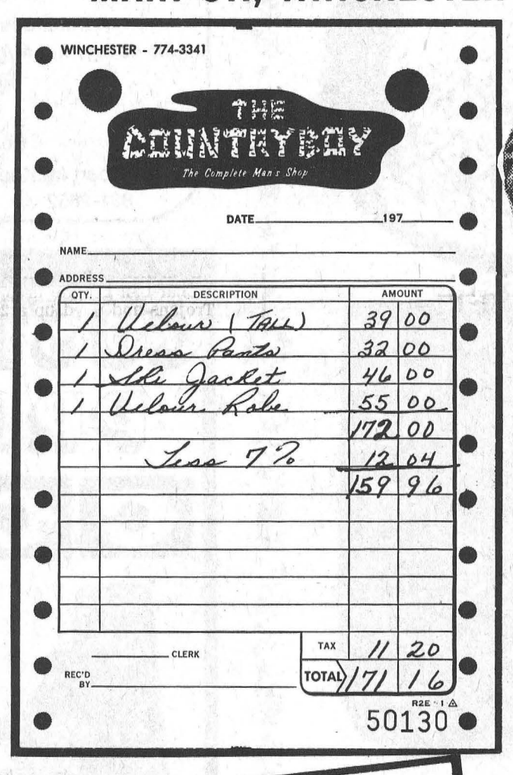

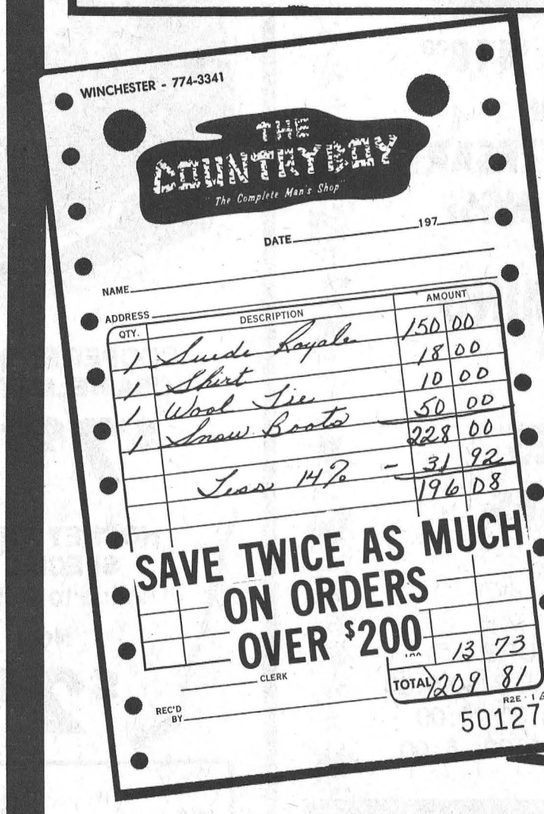

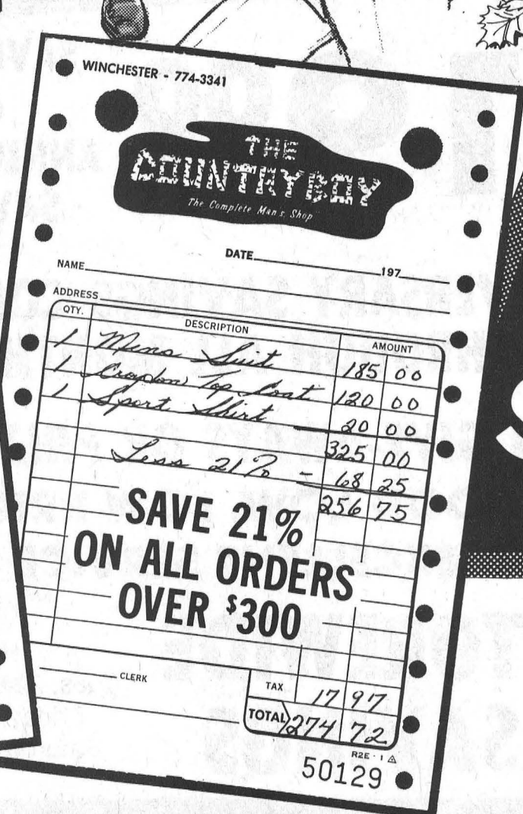

SAVE 7% NO PROFANDERS
Sale Effective Thursday, October 4 to Saturday, October 13
More Specials
SAVE 14% on all orders over $200
SAVE 21% on all orders over $300
VISA
master charge
Cash
Layaway



Main St. Winchester 774-3341
THE COUNTRYBOY
"The Complete Man's Shop"

North Dundas District Newsletter

By Pam McPhail and Margaret Hunter

Some have achieved victory,
Others have suffered extensively.

Could this be the year Green House makes its big comeback? Could this be the year the teachers overtake the students in the Student-Staff Challenge Series?

Green is ahead with 60 points in house league standings. Trailing is Gold with 55 and Red and Black with 30.

The students were defeated 21-0 by the teachers in Flag Football Thursday. Most Valuable Player was Mr. Lewis for his two fumble recoveries and a touchdown.

North Dundas tied Char-Lan in Senior League Soccer on Sept. 25. Our team was then defeated at Glengarry two days later. Nevertheless, coach Ward states that it was a well played game.

In House League Football last Wednesday, Red defeated Black 28-6. Darrell Shelp obtained 22 points for the winning team.

Shelp was then named athlete of the week because of his outstanding football play. As well, Shelp was strong at centre half in the Senior League soccer game.

Black was victorious in the Grade 11 Volleyball Tournament last Tuesday.

Ann MacLean of Black House was named female athlete of the week because of her outstanding performance in the tournament.

The Girls' Basketball Teams lost their games to Char-Lan last Tuesday. The Juniors suffered a 46-30 defeat. Coming from a 20 point deficit, the Seniors came on strong in the second half, to lose by only nine points.

In Intramural Events, it's Black vs. Green in Boys' Football this week. A Grade 9 Girls' Basketball Tournament is Thursday (today) and Red plays Green in Boys' Soccer. In Boys' Rugger, Black plays Gold.

So come on teams, can't you see?
For you awaits victory.

Stage West
Tavern — Dining Lounge
Mountain, Ontario



open for
Family Thanksgiving Dinner
Monday, Oct. 8th
Children under 12 half price
Call Joey 989-2335

Metcalfe Jets Win-Tie In Junior B Tune-Ups

Metcalfe Jets — working to improve their third-place finish in the ODJHL South-East Division behind Winchester Hawks and Morrisburg Jets — launched the 1979-80 exhibition campaign with a win and a tie.

Using Russell arena as their training headquarters Jets (under returning coach Bob Gendron) hosted Spencerville Bruins of the South-West Division and the first year club from Williamstown chalking up a 4-1 victory over the Bruins on Sunday and a 4-4 tie against the Rebels on Friday night.

Greg McLaren paced the Jets to their win over Spencerville on Sunday scoring once and setting up two more. Metcalfe netted all four goals in the second frame after Bruins had jumped into a 1-0 lead in the opening stanza.

Newcomer Rob Jube found the target for the tying goal at 15:51 of the third period in Friday's four-all deadlock with Char-Lan Rebels.

Jets have nine returnees suiting up in green and gold led by their top scorer Thom Racine who clicked for 23 goals, 33 assists and 56 points last year.

Number two point-getter Paul Nooyen (39 points), Frank Testa (32 pts.), Barry Hicks (28 pts.), Mike Byron (22 pts.), Tyrone Franey (15 pts.), Erin Franey (13 pts.), Errol Straby (12 pts.), and Jeff Gerro (10 pts.), are all back with the club.

Backup goalie Kevin Jardin started both exhibition contests with ex-central junior 'A' goalie Marvin Declare, also suiting up.

After a year with Winchester Hawks, Declare starred for Greely Juveniles before moving up to Pembroke Junior A Lumber Kings. He finished up with Hawkesbury Hawks.

FOUR-ALL WITH REBELS

Metcalfe had to hold off a third period rally by Char-Lan Rebels for a four-all draw in Friday night's opening exhibition contest.

Mike Byron put the Jets up 1-0 at 14:48 of the first, converting a pass from Erin Franey and Rob Jube into a goal.

Char-Lan got that one back at 5:35 when Kent Spink combined with Harvey Primeau and Ray Bourdon to beat Kevin Jardin.

Thom Racine blinked the red light with 45 seconds to play in period one handing Metcalfe a 2-1 edge before time ran out.

The teams traded goals in the middle session with Char-Lan drawing even at two on a goal by Marc Seguin.

Jim Cochrane's marker from Frank Testa and Jeff Gerro made it 3-2 Metcalfe.

Period three saw Jets ahead 4-2 on Jube's goal from Byron and Quinn at 15:51.

Rebels stormed back with a goal at 14:31 and another at 13:45, drawing into a 4-4 tie.

Ray Bourdon and Mitchell MacDonald beat Metcalfe's goaltending to tie the contest.

FOUR GOAL SECOND

A four goal second period was the difference in Sunday's match-up with Jets soaring to a 4-1 victory over the visiting Spencerville Bruins.

Bruins copped 17 minor penalties in a chippy affair. Jets were hit for 15 infractions including 8 in a wide open second period.

Geoff Moore pumped home Spencerville's lone goal at 14:41 of the first period on an unassisted effort.

That would be the only time he or any of the other Bruins would find pay dirt and was the only time they led in the game.

Frank Testa combined with Greg McLaren tying it at one at 14:36 of the second stanza.

Jets zoomed down the ice for another goal at 10:22. This time Jeff Gerro finished off a play established by McLaren and Mark Scrivens for what proved to be the winning goal.

Five minutes later it was 3-1 Metcalfe. Mike Doyle hit from Testa and Dave Wade between penalties.

McLaren capitalized on a Metcalfe powerplay at 2:25. Spencerville was two men short while the Jets had one in the box for roughing.

Jeff Gerro drew an assist on the play.

South Mountain Youth Bowling Council Scores

Youth Bowling Council scores from South Mountain.

Pee Wees: Boys High Single: Marc St. Pierre, 107; Boys' High Cross, Marc St. Pierre, 195.

Girls' High Single, Shari Black, 126; Girls' High Cross, Shari Black, 243.

Bantams: Boys' High Single, Scott Gregory, 180; Boys' High Cross, Scott Gregory, 328.

Girls' High Single, Jenny Lamb, 180; Girls' High Cross, Shelly Christie, 227.

Juniors: Boys' High Single, Richard Fox, 195; Boys' High Cross, Richard Fox, 338.

Girls' High Single, Cindy Ace, 159; Girls' High Cross, Cindy Ace, 288.

Seniors: Boys' High Single, Tim Black, 253; Boys' High Cross, Tim Black, 600.

Girls' High Single, Kim Boyd, 212; Girls' High Cross, Kim Boyd, 464.

6th Annual Walter Baker
FUN NIGHT
to be held at the
NEPEAN SPORTSPLEX
Friday, October 19
Cocktails 6 p.m.
Sit-down Filet Mignon Dinner *7:30 p.m.*
$12.50 per person
DOOR PRIZE
For tickets contact:
Albert McKeown 821-2652
Harry Van Allen 258-3302



It's Our 21st Anniversary Sale

. . . . and all through the Month of October we'll be saying thanks for 21 successful years in business by saving you $-$-$-$ with great values on everything in the store

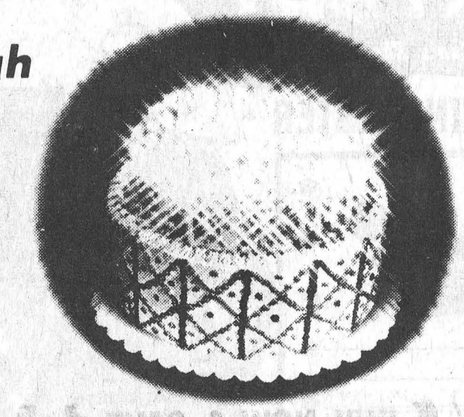

ANNIVERSARY VALUE!

Quasar®

20" COLOR PORTABLE

- 3 year warranty on all parts & labour
- 100% Solid State
- Automatic Fine Tuning
- Automatic Colour Tuning
- Push-Pull On-Off Volume Control
- Tone Control



EXCEPTIONAL VALUE

Model 5931
MFG. LIST $629.00
NOW $519.00
SAVE $110.00 on ANNIVERSARY SAVINGS!

OPTIONAL STAND
Reg. $29.95
ONLY WITH TV PURCHASE
NOW $9.99

FREE COFFEE & DOUGHNUTS ALL MONTH

ANNIVERSARY SAVINGS COMING THROUGH ALL MONTH

NO GIVE-AWAYS OR PRIZES
JUST GOOD LOW, LOW PRICES AND EXCELLENT SERVICE

CHARGEX VISA master charge

STOREWIDE SAVINGS

HOURS
Tues.-Thurs. 8:30-5:30
Friday 8:30 - 9:00
Saturday 8:30 - 5:00

"The name you can count on"
BLACK'S T.V. AND APPLIANCES
Williamsburg We Service What We Sell Tel. 535-2561

CUSTOM FITTING BY PROFESSIONALS

CCM

Jr. and Sr. Tacks,
Jr. and Sr. Super Tacks,
Sr. Mustangs

Authorized Installation and Repair
Dealer for • Tuuk • Perfecta • Bauer

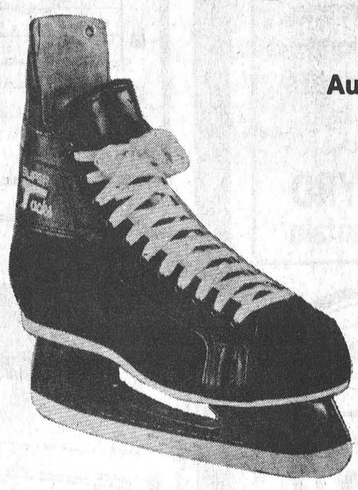

COOPER SK 300
CSA HELMETS
$7.99

HOCKEY STICK SPECIAL
Value to $6.99
Now
$2.49

Team Bauer

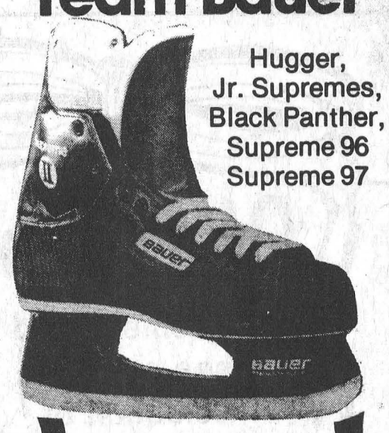

Hugger,
Jr. Supremes,
Black Panther,
Supreme 96
Supreme 97

See the new Bauer Moulded Skates

TEAM MANAGERS
Come in and see us for your uniform and equipment needs
WE HAVE THE LARGEST IN-STOCK SELECTION IN THE AREA

PRO SPORTS UNLIMITED
135 PRECOTT ST., KEMPTVILLE 258-5982
493 MAIN ST., WINCHESTER 774-3346



Ontario Treasurer Frank Miller hands the winning ticket for the first door prize in Morrisburg's Home and Trade Arama to Chamber of Commerce President Roy Brister. Miller officially opened the Trade Fair last Thursday night.

Press Photos—Workman

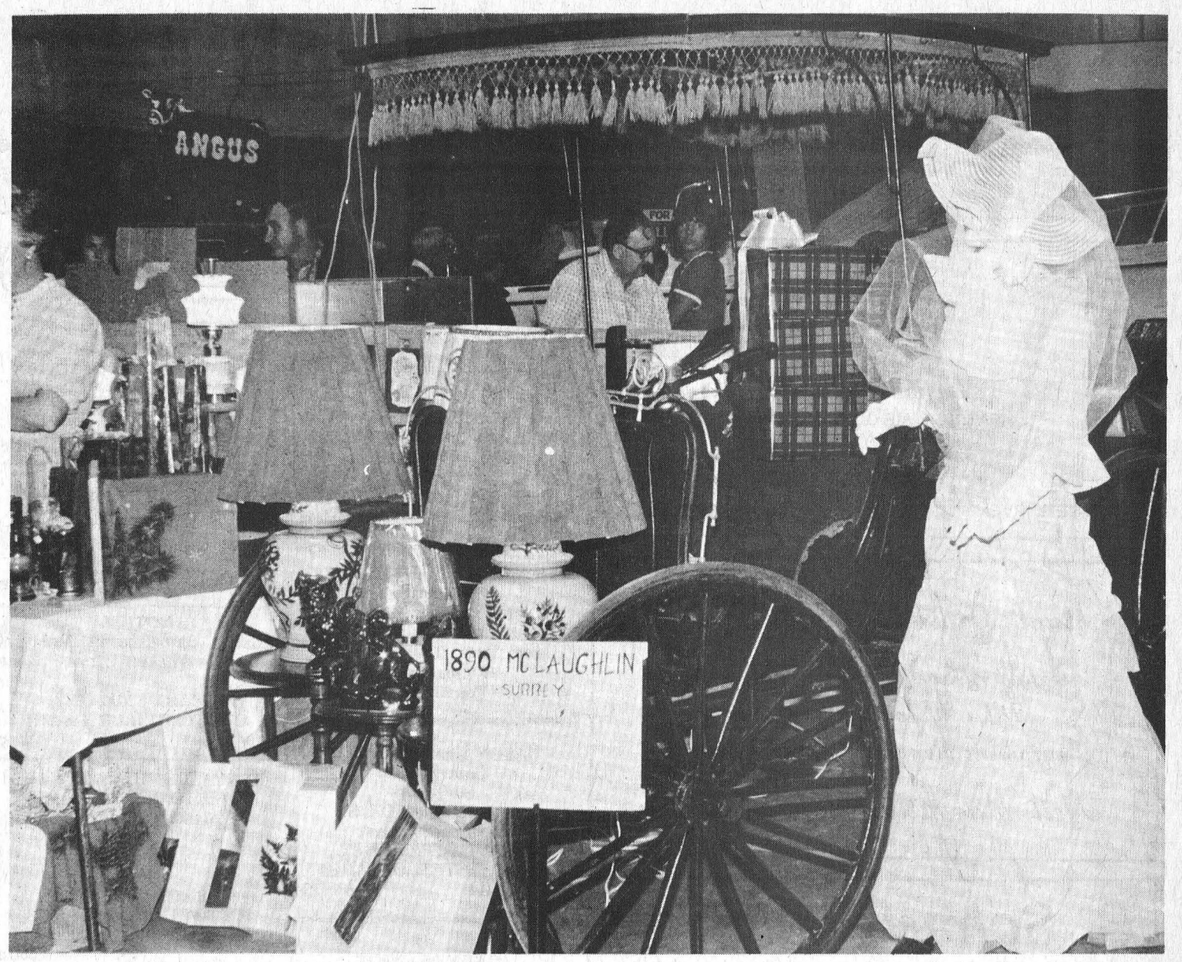

There were about 40 booths at this year's Morrisburg Home and Trade Arama, including the above booth which featured mannequins dressed in period costumes and antique autos from Keith Acres' Auto Wonderland.

Ontario Treasurer Opens Morrisburg Trade Fair

MORRISBURG — The fourth annual trade fair here has been billed as an overwhelming success by Chamber of Commerce officials.

Bill Laurin, in charge of publicity for the Home and Trade Arama, said about 3,000 people attended the three night event.

The trade fair started off last Thursday evening, and was officially opened by Ontario Treasurer Frank Miller at 8:30. Friday night mentalist Mike Mandel performed and Laurin said he drew large crowds to the Morrisburg Arena, site of the trade fair.

"He kept the crowd entertained and didn't take away from the booths, since he only entertained for an hour," Laurin said.

He said the trade fair is designed to allow the public to meet the business community, and not to sell goods.

"Very few people sell that much here, instead 'potential' customers are made at the fair."

In the past the fair has had a reputation as being a high pressure sales-oriented fair, Laurin said. The Chamber of Commerce has tried to clean up the image of the fair and he added that most comments this year were on how much cleaner and better the trade fair was this year than a few years ago.

"It's a nice show to come and look at," he said.

There were about 40 booths in this year's trade fair, and merchants gave away about $3,500 in merchandise. With the 75 cent admission price each person received a ticket on the door prizes of two draws for $25 on Thursday and Friday nights, two draws for $50 on Saturday night and another two draws for $100 on Saturday night.

Laurin said he expects the trade fair will continue to be an annual event for the Seaway village.

Winchester Boy Scouts Plan For '81 Jamboree

The Boy Scout Jamboree in 1981 will be staged at Banff, Alberta, and Winchester boys hope their fund raising efforts will make attendance at the big event a real possibility.

Chief co-ordinator Ray VanNoy this week informed The Press that, at the present time, the Scouts bank balance is $1,700 but continued paper collections and bottle drives will hopefully vastly increase that amount in time to confirm travel plans. Mr. VanNoy explains that funds totalling $2,400 has been raised, but since some of the boys will be too old to enjoy the 1981 excursion they were treated to a trip to Pennsylvania.

MAJOR DRIVE

Saturday, Oct. 13 will be a busy day for the boys since they play a major paper and bottle drive on that day. Those saving papers are urged to have them tied securely in bundles approximately 12 to 18 inches high, and bottles should be placed in a convenient place for pickup.

For the benefit of those who may miss the drive Mr. VanNoy says a van will be at Lannin's Lumber Mart all week (Oct. 14 to 20).

NFU Submits Marketing Brief

Region 3 (Ontario) of the National Farmers Union recently presented a submission to the Ontario Farm Products Marketing Board, in Toronto, concerning farm marketing quotas.

The brief reminded members of the OMMB that the struggle to secure meaningful marketing legislation is still well remembered by many farmers, and the efforts to retain and improve that legislation over the years was because of their belief it was designed to serve farmers at large — the largest possible number of farm families.

The brief said it is now beginning to appear that some marketing boards are advancing as a 'closed shop' for a relatively few producers with the trend toward putting marketing quotas into a system of market economy, which will result in fewer but larger production units.

The NFU opposed the principle of value on quotas and negotiability among farmers because it eventually leads to fewer and fewer producers holding production rights.

"When using a dollar value as a means of distributing quotas, and the cost decides who will produce, it is no longer an equitable system. All people are not equal in the amount of capital they have available," the brief said.

The NFU believes when a farmer is giving up production of a particular commodity he should surrender the quota to the respective marketing board to be re-allocated first to qualified people wanting to farm and second to producers of the lower production scale who wish to expand. The exception may be a transfer from father to another family member taking over the farm operation.

The brief stated that allowing marketing quotas to float freely to those with the largest amount of capital will only result in the right to produce food going to corporations.

The brief said that responsible people must take charge, assume responsibility for devising a system to devaluate the price of quotas and one for quota allocation, otherwise supply management and its benefits to farmers and consumers is in danger of being destroyed.

Keith Wagner's
Backhoe Service
Trucking
Sewer & Water
Septic Tanks and Weeping Bed Installation
774-3848

For That Extra Edge . . .
When it Comes To Getting Your Skates Fitted and Sharpened Rely On The Professionals.
Charlie's Sport Shop
OPEN EVENINGS
Morrisburg
543-2137

BUY NOW & SAVE
10k Gold Chains & Bracelets
Also Gold Necklaces in 15" and 18"
Gary would like to remind you that he now accepts Chargex and Visa
VISA
JUST ONE MORE WAY OF SERVING YOU BETTER!
Mon., Tues., Wed., Thurs., Sat. 9 a.m. - 5:30 p.m.
Fri., 9 a.m. - 9 p.m.
NOW OPEN WEDNESDAY AFTERNOONS
Davidson's Jewellery
513 Main St., Winchester
774-2102

Aultsville Hall THEATRE
Windmill Point
Cornwall Ont.
(613) 933-6080 loc. 336

THEATRE 2000 FROM OTTAWA
presents David Fennario's
ON THE JOB
A robust drama of conflict between labour and management set in a Montreal garment factory. Performed "studio-style" on stage.
Advance ticket prices: $3 regular adult. $2 students, persons under 25 or over 65 and card carrying union members.
FOR FOUR NIGHTS TUESDAY, WEDNESDAY, THURSDAY, FRIDAY,
OCTOBER 9th THROUGH 12th. 8 p.m.

THE FRON MALE CHOIR FROM WALES
The stirring sound of massed voices and traditional songs. Four time winners of the Royal National Eisteddfod and frequent BBC Television and Eurovision performers.
Advance ticket prices: $5 regular adult. $3 students, persons under 24 or over 65.
FOR ONE NIGHT ONLY -
SATURDAY OCTOBER 13th. 8 p.m.
Meet the artists in the Theatre Lounge after the performance
Advance ticket sales outlets:
Sam The Record Man, 114 Pitt St. Mall, Cornwall
16 Main St., Alexandria.
Old Mill Shop, Wales Hall, St. Lawrence College.
THEATRE BOX OFFICE OPEN ONE HOUR BEFORE SHOWS.
SEE ONE OF THESE PERFORMANCES FREE IF YOU SUBSCRIBE TO OUR "VIVID VOICE" OR "DARING DANCE" SERIES. PHONE 933-6080 LOCAL 254. SORRY. NO PHONE ORDERS FOR SINGLE EVENTS.
ST. LAWRENCE COLLEGE SAINT-LAURENT

Winchester & District Badminton Club

Badminton will resume at the **Winchester Public School Gymnasium, October 10, 1979** and will continue until **April 30, 1980.**

WEDNESDAY NIGHTS
6:30 to 8:30 for Juniors and 8:30 - 11:00 for Seniors
FRIDAY NIGHTS
7:30 to 11:00 for Juniors and Seniors together

The age for players is 16 years and over, the fee per member $5.00. Players must wear running shoes and have their own rackets. Shuttle-cocks are provided by the club.

An executive meeting to elect officers and committees for the year will be held at the club **October 17 at 9:00 p.m.**

UNTIL THEN PUT YOUR QUESTIONS AND PAY YOUR FEES TO
Clara Edwardson, Committee Member - 774-2407 or
J. H. Willard, President - 774-2210

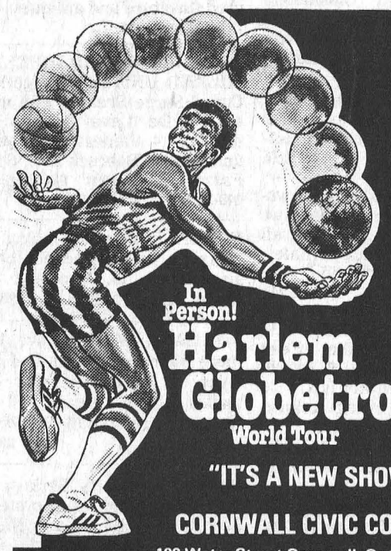
TUESDAY OCTOBER 30th 8 p.m.
In Person!
Harlem Globetrotters
World Tour
"IT'S A NEW SHOW!!!"
CORNWALL CIVIC COMPLEX
100 Water Street Cornwall, Ont. (613) 938-9400
Reserved seating
$5.50 & $6.50
$1.50 OFF STUDENTS 12 & UNDER
$1.50 OFF SENIOR CITIZENS
* Enquire about our GROUP DISCOUNTS

PEAT MOSS
SAVE
2 peck size..... $1.75
2 cu. ft..... $2.99
4 cu. ft..... $4.75
POTTING SOIL - all sizes in stock
Always A Buy At A Pal Yard
Retail Lumber and Building Supplies
STORE HOURS
Monday thru Friday 7:30 to 5:00
Saturday 8:00 to 12:00 noon
774-2830
LANNIN LUMBER MART & CONSTRUCTION LTD.
HWY. 31, SOUTH OF WINCHESTER
FALL VALUES
on all GARDENING NECESSITIES

WINCHESTER Press CLASSIFIEDS

TO PLACE CLASSIFIED ADVERTISEMENTS PHONE 774-2524
BEFORE NOON TUESDAY

(613) 821-2554

METCALFE
Custom Air Ltd.
HEATING & AIR CONDITIONING
INSTALLATIONS

WAYNE E. IRVEN — R.R. 3 Metcalfe, Ont. K0A 2P0

Maple Grove (Kemptville) Ltd.
Sand - Gravel - Stone - Top Soil
Fill - Weeping Tile Stone
Equipment Rentals - Snow Removal
Neil MacMillan 258-3612

B. Scharf Plumbing
- For the best in Pumps and Water Softeners by Myers, Duro, Jacuzzi and McDougal.
- New Homes, Renovations and Repairs.

Free water test and estimate
Metcalfe, Phone 821-2084

Samuel J. Patterson, C.G.A.
Certified General Accountant
Accounting, Bookkeeping
Income Tax Service
P.O Box 100
Morewood, Ont.
K0A 2R0
(613) 448-3015

G. H. WARD & PARTNERS
CHARTERED ACCOUNTANTS
520A St. Lawrence St. Winchester, Ontario tel. 774-3549
215 Van Buren St. Kemptville, Ontario tel. 258-3493

R. WILLIAM LYON
Chartered Accountant
BOX 216, VICTORIA STREET
METCALFE, ONTARIO
K0A 2P0
TELEPHONE: 821-3195

WILLIAMSBURG GENERAL STORE
Groceries, Hardware, Dry Goods, Wallpaper & Glidden Paints
Glass Cut to Size
OPEN Mon. - Fri. 8:00 a.m. - 9:00 p.m.
Sat. 8:00 a.m. - 6:00 p.m. Sun. 10:00 a.m. - 6:00 p.m.
CHARGEX VISA "IF WE DON'T HAVE IT & IT'S AVAILABLE WE'LL GET IT FOR YOU" master charge
Ph. 535-2854 Williamsburg

metcalfe electric
402197 Ontario Limited
- residential - commercial-
- farm wiring - electric heating -
all work guaranteed - free estimates
HUGH FERGUSON
P.O. BOX 237
METCALFE, ONT. 821-2815

WE SPECIALIZE
IN NEW HOMES & RENOVATIONS
C. COMEAU PLUMBING LTD.
CONTRACTOR
FOR ALL YOUR PLUMBING
Kemptville, Ontario
Call 258-3355

Business & Professional Directory

FRED S. COONS
INSURANCE AGENCY LTD.
Fire, Auto Casualty and Life Insurance
Chesterville Phone 448-2398

R. BRYSON PATTERSON
Optometrist
215 Van Buren Street
Kemptville
Mon., Tues., Thurs., Friday
10 a.m. - 5 p.m.
Tel. 258-2274

HAZEN MELDRUM LTD.
Ontario Land Surveyors
W. J. Johnston, O.L.S.
Resident Surveyor
610 ST. LAWRENCE ST., WINCHESTER, ONTARIO
Tel. 774-2414 P.O. Box 394

GARY BREYER
London Life Insurance
Group Insurance-Pension Plan
Residence 543-3378
Morrisburg

KINKAID AND LONEY MONUMENTS
Smiths Falls, Ontario
Monuments erected anywhere in Eastern Ontario
Smiths Falls 283-3480 Morrisburg 543-3184
Winchester Area—
GERALD C. HOLMES
774-3544 Evenings
Authorized Dealer for ROCK OF AGES MEMORIALS

GRAHAM L. CASSELMAN
C.L.U.
Crown Life Insurance
Group Insurance-Pension Plan
774-2802 Winchester

THE ROYAL CANADIAN LEGION
Branch 108, Winchester
Meets on the last Monday of each month in the Legion Hall, Winchester, at 8:00 p.m. New Banquet Hall Rentals, Accommodation up to 100. Call Alfred Baker, 774-3701.
Dwight Hutt, President
Mrs. Betty Cooke, Secretary
Frank Cranham, Treasurer

BROCKVILLE MEMORIALS MONUMENTS
Brockville - 342-4505
Winchester and Area -
Bruce Campbell - 774-3642
Ross McConnell - 774-3514
CEMETERY LETTERING

JOEL T. THOMPSON
Life Assurance Disability Income
Mortgage and Family Plans
Registered Retirement Plans
Tax and Estate Planning
AGENT FOR IMPERIAL LIFE
R.R. 2, Mountain 258-3693

BOARDING

Dogs Cats
All Breeds
Individual Shaded Indoors — Outdoor Runs
Personalized 24 Hour Supervision
RO-SHAN KENNELS REG'D
Breeders of Labrador Retrievers
987-5479
8tfc

GROOMING

Bathing, Clipping, Grooming
All Breeds All Sizes
For Appointment Call
RO-SHAN KENNELS REG'D
987-5479 anytime

NOTICES

Ray's Dry Cleaning Service and Hillary Cleaners
For the nicest cleaning in town.
Phone 774-3734
23-26p

NOTICE
Dowser's Barber Shop, Winchester will be closed for Holidays from Oct. 16 to Oct. 30. 24-25c

ATTENTION!
Call now and get your chimney replaced or repaired before winter. Call 448-2217. 22-25c

FARRIER MOBILE SERVICE
Horse shoeing and trimming. Now also equipped to trim cattle. Call
Myrle McMillan
448-2642
Williamsburg, Ontario
52tfc

NOTICES

RUG CLEANING
BY MOST MODERN DEEP STEAM EXTRACTION EQUIPMENT
JAMES A. BEATTIE
TEL. 774-3135
14tfc

WATER PROBLEMS
FREE WATER ANALYSIS
CULLIGAN
19 Amelia St., Cornwall
932-8044
20tfc

NOTICE
Custom Slaughtering Mondays only. For trucking service phone 448-2324.
EARL'S MEATS
CHESTERVILLE, 448-2324
40tfc

METCALFE PHARMACY LTD.
METCALFE, 821-1224
Monday thru Friday 10 - 7
Saturday 10 - 5
PREGNANCY TEST IN TOTAL CONFIDENCE
Agent for Hillary's Cleaners
50tfc

DECHAINE & ASSOC.
Accounting Services
448-3152
5tfc

RETIREMENT
Fetherstonhaugh Manor, Kemptville, private and semi-private accommodation. 24 hour care. Home cooked meals, laundry included. Days 1-258-5454 or evenings 1-258-5210. 5tfc

NOTICE
Oil Furnaces, Water Pumps, Weeping Beds, installed and serviced. Plumbing Supplies sold.
—for free estimates call
PAUL BARKLEY
South Mountain, Ph. 989-2844
14tfc

NOTICE
Ormond General Store is now on Fall and Winter hours. 7:30 a.m. to 6 p.m. 24c

ALCOHOLICS ANONYMOUS
If you want to drink that's your business. If you want to stop that's our business. Call AA, 774-5179. For families of Alcoholics (ALANON), 448-3474. 24tfc

ATTENTION FARMERS
For custom fertilizer spreading contact CIL Agromart, Kemptville, 258-2613 - 258-5123. 23-25c

WANTED

WANTED—Buggies with rubber or steel tires; also cutters, 448-2712. 24-25p

HELP WANTED—Reliable person for daily care, Monday to Friday, of seven month old boy in a conveniently equipped Ottawa home. Live in if desired. Duties and salary discussed at interview. Apply to Box WP 259, c-o The Winchester Press, Winchester, Ontario K0C 2K0. 24p

HELP WANTED—Tractor Trailer Driver in Winchester Area. Phone 1-746-7350 or evening 1-722-3797. 24c

HELP WANTED—Lady to babysit in my home three afternoons a week, 774-2403 after 7 p.m. 24p

HELP WANTED — Experienced waitresses - full or part-time. Apply in person to Mary's Restaurant, Winchester, 774-3733. 24-29c

LABOURER required until Dec. by local contractor. Apply Agro-drain Systems Limited, Box 375, Osgoode, Ontario K0A 2W0, or phone 826-2388 between 8 a.m. - 5 p.m. 24c

WORK WANTED—Exterior decorator, papering carpentry. Call Joe Marchand 535-2388. 21-24p

WORK WANTED — Carpentry, interior and exterior painting. Apply to Don Barkley, Inkerman, R.R. 1, Tel. 989-5460. 14tfc

WANTED — First and Second Calf Heifers. Also, if you are having a Household or Farm Auction, for satisfaction call Harold Ball at 448-3161 or 774-5212. 14tfc

WANTED—Beef hides, no stones in the bag. Blom's Meats, Mountain, Ontario 989-2093. 15tfc

HELP WANTED—We need 3 people who have ten hours a week and want to earn $6 to $8 hourly to show our new Christmas Gift Line in your neighbourhood. Call Fuller Brush Co. at 774-3015. 23-26c

AUCTION SALES
Complete house and farm sales service. Auctioneers Mahlon Zeron, 652-2141, Hugh Fawcett, 774-3363. 45tfc

WANTED

WANTED FOR EXPORT
Open Grade Holstein Heifers, weighing 500-800 lbs. Phone Ralph MacKenzie, Finch, 984-2027. 22-24c

WANTED—Large quantity of cedar split rails. Phone 989-5772. 23-24c

WANTED—Person to clean Metcalfe Curling Club. For information call 821-2580. 23-24c

WORK WANTED—Typing services. Reasonable rates. Call 445-5253, Russell. 22-25c

WORK WANTED—Will babysit my home Highway 31, Metcalfe. Phone 821-2057. 23-26c

WORK WANTED — Painter, over 40 years experience, interior and exterior. Free estimates. Nick Huttinga, R.R.3, Winchester, Phone 989-5208. 19-27c

WORK WANTED — Custom work - ploughing, discing, septic tank pumpouts. Call 658-2928. 20-27c

TO RENT

FOR RENT—Bungalow in country, wall-to-wall carpeting, built-in range and oven, garage attached, available immediately. Phone 1-989-5787. 24-25c

FOR RENT—Large 1 bedroom apartment, available Nov. 1st in the village of Russell on the river. $180 per month. Heat and light paid. Call Gordon after six, 445-2103. 24tfc

FOR RENT—One-half double house, 2 bedrooms, available immediately. Phone 774-3477. 24tfc

FOR RENT—3 bedroom house on Church St. Centrally located. Hot water heated. For further information contact Boyd's 774-2520. 23-24c

FOR RENT—2 bedroom apartment. For further information call Docksteader Brothers, 774-2600. 22tfc

FOR RENT — 2 bedroom apartment. Phone 31 Inn Motel, 774-2920. 11tfc

FOR RENT—2 bedroom bungalow with car port, paved driveway, electric heat. Prime residential location in Winchester, $250 per month. For further information call 258-4102. 22tfc

HOUSE FOR RENT—Oct. 1, 3 bedrooms, large kitchen and living room, 1½ baths, in Winchester area. Phone 774-2936. 23-24p

FOR RENT — 4 bedroom brick house, all modern conveniences, 2 miles from Chesterville on paved road, immediate occupancy. Rent $250.00 per month. References required. 448-2332. 23-24c

FOR RENT—One 2 bedroom apartment in Winchester, available immediately. Phone 774-2407. 23tfc

FOR RENT—2 bedroom apartment, centre town, heated, immediate occupancy, $175 per month. Phone 774-3437. 23tfc

FOR RENT—Two 2 bedroom apartments, both on first floor, electric heat. Available immediately. Phone 989-2099. 22-24p

FOR SALE

FOR SALE—Cockshutt 30 with front-end loader, $900. Cockshutt 20 with hydraulic, recently overhauled, new rear tire, $1,200. Phone 989-5226. 24-25p

FOR SALE—Boy's size 3½ Micron skates, $25.00. Phone 535-2888. 24c

FOR SALE—1972 Super Beetle, good running condition. Asking $500. Phone after 6, 989-2167. 24-25c

FOR SALE—1976 - 340 TNT Skidoo. Tack and speedometer, hardly used, $1,100 or best offer. Phone 774-5821. 24-25c

FOR SALE—Ductoloy Plow Points available for most plows. Get yours from R. H. Beckstead & Sons, 3 miles south of Williamsburg on Highway 31. Phone 543-2265. 24-27c

FOR SALE—Electric stove; kitchen table, white, 4 chairs, olive. Phone 774-3528, afternoons or evenings. 24p

FOR SALE—One Duro-Therm space heater, like new, with tank, filter, tap and 50 gals. of oil. Phone 448-2930. 23-24c

FOR SALE—New Acorn free standing fireplace, grate included, orange. $225. Phone 821-2057. 21-24c

FOR SALE

FOR SALE—One pair of white curling shoes size 7½. Phone 774-2383. 24c

FOR SALE—Homemade 30 inch Raggedy Anne and Andy Dolls, $25; 25 inch, $15; 20 inch, $10. Macrame knitting, crocheting and many other crafts for Christmas. Phone 821-1979. 24c

FOR SALE—3 wood (box) stoves. M. Johnston, 652-2230. 24-25p

FOR SALE—Findlay wood stove. Phone 445-5394. 24-25c

FOR SALE—Peacocks; Pheasants, several breeds; Chuckar Partridge; Wild Turkeys; Cochons; Pigeons. Call anytime, 821-1848. 24-25c

FOR SALE—4 male Beagle pups, $40 each. Also 1 bucket seat for a van, $20. Phone 774-3041. 24c

FOR SALE—Ashley wood stove, 5½ cu. ft., $100. Also two 14" rims with snow tires, $10 each. Phone 989-5346. 24-26p

FOR SALE — Bred Heifers. 52 head. Best offer. Phone 987-5494 in the evening. 24-25c

ENERGY conscious? Insulated skylights for light and warmth. Thermodomes, Skydomes, Pyramid domes, insulated curbs, etc. All sizes available to suit your pocket. Plastics of Ottawa, 216 Pretoria, 235-1465. 24c

BARGAIN, clear ¼" plexiglass off-cuts at 75c per piece while they last. Sizes 10" x 10" to 12" x 14". Other small pieces available at 10c to 25c each. Plastics of Ottawa, 216 Pretoria, 235-1465. 24c

FOR SALE—VW Rabbit, 1978, blue, 4 door, 35,000 kilometres, radio. Phone 448-3224. 24-25c

FOR SALE — New Mobile Home Canadian Made, large kitchen and living room, quality flooring, electric forced air heating, quality furniture. Price reduced to $16,100. Phone 774-2434. 14tfc

FREE
2 shaggy dogs, sell for $100 in Ottawa, free to good home. 3 months old. Very affectionate. Phone 989-6118. 23-24c

FOR SALE—One electronic Lowrey organ, excellent condition, double keyboard, walnut finish with bench and headphones. Call 448-2535. 23-24p

FOR SALE

FOR SALE—Woods 27 cu. ft. freezer used only a few months, $450. Speed Queen heavy duty automatic washer used only a few months. Older model dryer with new element both for $500. Call 774-3504 after 5:30 p.m. 23-24p

FOR SALE—1977 GMC ¾ Ton Truck, low mileage, AM-FM Radio, 4 speed manual transmission, with cap, 4 new tires. Phone 989-2656. 23-24c

FOR SALE—75 ft. manure stacker (Ideal); 175 bushel manure spreader (International); 175 bushel manure spreader (George White); 1150 International mixer-grinder. Phone 774-2083. 23-24p

FOR SALE—One gas motor generator; twenty 2' x 16' plywood cement forms; twenty 2" x 12" x 16' cement forms; assortment of pickets and braces; 1 Engineers level, 2 years old; 3 sets of scaffolds. Phone 989-2656. 23-24c

FOR SALE—1976 Ford Truck, F350, Cab and Chassis, approx. 55,000 miles, good condition. Apply to Derks Equipment Ltd., 448-2462, Chesterville. 23-24c

TRAILERS FOR SALE
17 ft. Tandem Trailers, excellent condition. CIL Agromart, Kemptville, 258-2613 - 258-5123. 23-25c

FOR SALE OR FOR RENT — Hobby Farm, 82 acres, 5 bedroom brick house, barn and outbuildings on Highway 31, Williamsburg. Call 989-2781 after 5. 23-26c

APPLES FOR SALE
Wilson's Apple Farm, 6 miles west of Williamsburg (the first road left past the church in Dundela, one mile down this road). Will deliver. Fresh apple juice on weekends. Bring own containers. John C. S. Wilson, R.R. 1, Iroquois, 652-4405. 23-25p

FOR SALE—Garden type tractor, water cooled. Renault motor, removable cylinder sleeve, 4 speed forward, 1 reverse, rear tires 800 x 15". Front tires 380 x 13". Hydraulic lift, 4 ft. cultivator, 8 years old, top condition. 4 h.p. Ariens, 2 years old. New garden seeder. Hitachi portable TV under warranty. Typewriter, Remington. Turnips, 4c lb.; beets, 6c lb.; carrots, citron, 5c lb.; pumpkin 3c lb. and squash. To go before Oct. 31, 1979. At Andy Shield's Farm, Greely, Ont. Phone 821-2355. 23-25c

CLASSIFIED ADVERTISING RATES

[Effective June 1st, 1979]

GENERAL CLASSIFIED - $1.60 minimum (20 words or less), $1.20 subsequent insertions. Otherwise .08 per word first insertion, .06 subsequent.

CARDS OF THANKS, COMING EVENTS, ENGAGEMENTS, BIRTHS, IN MEMORIAMS, etc. - $2.40 minimum (30 words or less) or .08 per word.

All prices shown above are cash rates; extra handling charge of 75 cents will be added to all other accounts.
Delinquent accounts will be refused further advertising privileges until account is paid in full.

PHONE 774-2524

Closing deadline for Classified ads: 12 noon, Tuesday

FOR SALE—Rangette in good condition. Price $40.00. Phone 774-2713. 24-25p

FOR SALE—3 furrow disc plough; 3 position leather recliner chair; electric floor polisher; 13 cu. ft. fridge; youth snowmobile suit; Italian leather suitcase; large dog house; 45" spring filled mattress. Phone 774-3617. 24c

FOR SALE—Refrigerator freezer, Viking, 15 cu. ft., frostless; range, Kenmore aut.; washer, Kenmore aut., 4 programs; dryer, Kenmore aut., soft heat, fabric master; vacuum cleaner, single glide, attachments; television, Philco 20", B & W, portable. Phone 448-3224. 24c

FOR SALE—American Cocker Spaniel puppies; Hoover washer and dryer; Russian Oriental rug. Phone 826-2322 or 826-2470. 24-25c

Apples
Smyth's Orchard
652-2477
FRESH APPLE JUICE
Bring Your Own Containers
N
Hwy. 31
Williamsburg
Open 'Til Dark

FOR SALE—Massey Ferguson 3-furrow plough, 16", automatic reset, like new. Phone 346-5568. 23-24c

FOR SALE—One exercise bench with leg exerciser, used only 2 months for therapy. Phone 448-2930. 23-24c

FOR SALE—1973 Oldsmobile Cutlass 350, excellent running condition. 4 Keystone mags. Body very good. $875. Phone 821-2020. 22tfc

FOR SALE — Baled shavings for bedding. Phone Morrisburg 543-2666. 2tfc

FOR SALE—Lawn Boy Lawnmowers and Pioneer Chain Saws all at reduced prices to clear all 1979 stock. Bogart Motor Sales, King Street, Chesterville, 448-2488. 21-24c

A SPECIAL SALE
UEBLER Automatic Feed Carts (Riders). Reg. $3,600.00. Sale $2,895.00 while they last.
R.O.H.N. Farrowing crates. Reg. $220.00. Sale $180.00.
John Deere Summer Jackets, Sweaters, 20 per cent off, while they last.
New shipment of beautiful 1980 John Deere Snowmobile clothing - Suits, Sweaters, Matching Toques, Mitts. Reasonably priced.
Complete line of John Deere toys for Christmas Gifts and Birthdays.
Come to
Edsel Byers Farm Eqpt. Inc.
Highway 43
Winchester,
774-3340
22-24c

FOR SALE

FOR SALE — New 3 bedroom Mobile Home by "Commodore," electric heat, nicely furnished, reduced to $13,100. Call 774-2434 anytime. 14tfc

FOR SALE — World famous Homelite Chain Saws, All XL models in stock. Good stock parts on hand. Mechanic on duty ready to serve you. Good stock chain to fit most saws at popular low prices. R. H. Beckstead, I.H. Parts, Sales and Service, Williamsburg. Tel. 543-2265. 5tfc

FOR SALE—Surge pipeline milking systems, parlours, feeding systems, water treatment, equipment, stand-by power supply, new and used vacuum pumps, bulk tanks, milker pails and buckets. Beattie and Simplex Water bowls. Peter Babcock Ltd., Surge Dairy Farm Equipment, 448-2909 or business number 984-2991. 27tfc

FOR SALE — De Laval Pipeline Milkers, new and used bulk tanks, vacuum pumps, pail milkers and other dairy equipment. Murphy Sales and Service, Gary Murphy, Brinston. Tel. 652-2337, evenings 652-4064. 34tfc

FOR SALE—1976 Chrysler Newport Custom, full equipped with air, $3,500. Safetied. Call 774-2116. 24-25c

FOR SALE—75 foot endless belt, 7 inches wide. $100.00. Phone 774-6932. 23-24p

FOR SALE AT ORMOND GENERAL STORE — Garage Sale - tables, benches, 8 ft. long, Franklin type stove, bikes, 3-speed and boys' super cycle, lamps, book case, used clothing.
THANKSGIVING SPECIAL
Family size Pepsi Cola, 39c, R.C. Cola, 6 for $1.49, Pure Spring Gingerale, 33c. While they last. 24c

FOR SALE—Polled herefords, yearling bulls and heifers, 2 year old heifers, cows, some with calves at side. Phone 652-2460. 24-25c

FOR SALE—Skates - Bauer Junior, size 5, $35; Bauer Black Panther, size 6, $20; Snowmobile Yamaha 292 - 1973, good condition, $450. G. Cross, 774-2914. 24p

FOR SALE—Pony with harness, saddle, cart and sleigh. Antique buggy and milk wagon. Phone 774-3301. 24p

FOR SALE—3 year old Dorset ram. Also some chickens. Please call 774-5726 after 5 p.m. 24p

FOR SALE—1973 Toyota Corolla 1600, as is, 60,000 miles, $600 or best offer. Call 774-3926. 22-24c

FOR SALE—1971 Yamaha SL 292, new track and skis, excellent condition, $250.00. Phone 774-3727. 22-24p

FOR SALE—We are celebrating our 17th year of serving you and we want to say thank you by giving you a PRICE BREAK. Sides of beef, $1.39 lb. Sides of pork, 89c lb. Blom's Meats, Mountain, 989-2093. 10tfc

FOR SALE — Ford Convertible 1965, safety checked, 352, new top. $1.800. Call Aqua-Fun Pools, 774-2341. 17tfc

ALTA BANK USED FURNITURE
Two floors of Quality Used Furniture to choose from. Visit our store at 1725 Bank St. South, Ottawa. We BUY good quality used furniture and antiques. Call 731-2245 collect. 11tfc

FOR SALE — USED PIPELINE MILKER UNITS for Surge Mini Cup, 6 Surge Breaker Cup milkers, 4 De Laval Vista Claw milkers, 4 Jamesway Pipeline units. Peter Babcock Ltd., Surge Farm Equipment 984-2991 or 448-2909. 1tfc

FOR SALE—Winter clothing, skidoo suits, skates, jackets, boots, sizes 6X to 16. Excellent condition. Phone 774-2915. 23-24p

FOR SALE—Moffatt stove, Kenmore washer, car rack and box, Nyco car racing set, car bed, walker and car seat. Call 989-5213, if no answer call 989-2395. 23-24c

FOR SALE—Beatty, Berkley and Duro pumps and water systems. Best price in the Ottawa Valley on Beatty and Pedlar's Cow Bowls and farm equipment. Dave's Pump Service Ltd., 67 Clarence Street, Ottawa, Ontario. Tel. 234-0744 or 234-0317. 31tfc

FOR SALE—If a chain saw is the answer, then give us a call. We have a Homelite Chain saw for every purpose. Tom's Air-Cooled Engines, Vernon, Ontario. Phone 821-1060. 15tfc

WINCHESTER Press CLASSIFIEDS

TO PLACE CLASSIFIED ADVERTISEMENTS PHONE 774-2524
BEFORE NOON TUESDAY

FOR SALE

HAY FOR SALE
This year's hay stored in the barn. Call Aden Casselman, Williamsburg, 535-2864. 24p

FOR SALE—Complete goalie's equipment for Bantam age player. Call after 6 p.m., Mon. - Fri., 535-2206. 24p

FOR SALE—Brownie Uniform, complete, size 14. Phone 774-2100. 24p

FOR SALE—Ducks. Mated pairs. All varieties. All purebred stock. Phone 448-3241. 24c

TRUCK FOR SALE
1978 Bronco Ranger, model XLT 4x4, 351 2-barrel, bucket seats, AM-FM stereo, all terrain tires, mag wheels, after six, 821-2594. 24c

FOR SALE—Saddle, ladies western, excellent condition. Phone 445-5480. 24-25c

FOR SALE—CKC Reg'd. Samoyed Puppies. Tattooed, shots, dewormed, excellent blood line and temperament. "The Smiling Dogs" - Loyal Family Pets. Call 543-2513. 24-25c

FOR SALE—Wood and also a Hammer mill. Phone 774-3571. 24-25p

WATER SOFTENERS
Myers pumps, iron and sulphur filters, chlorinators and plumbing supplies. Murphy Sales and Service, Brinston, Ontario. 652-2337. 21tfc

SECONDS—Ladies Tops, Slacks and Skirts, only $4.99 each. That's at Clyde's Family Discount in Williamsburg. Phone 535-2153. 21-24c

FOR SALE—1977 12 h.p. M.F. garden tractor, 42" mower, 42" snow blower, chains, 36" tiller, excellent condition. 24" Moffatt stove, $10.00. Phone 774-5574. 23-24p

FOR SALE — USED BULK TANKS - 300 gals., 400 gals., 3-500 gals., 600 gals., 800 gals., Peter Babcock Ltd., Surge Dairy Farm Equipment, 984-2991 or 448-2909. 1tfc

FOR SALE—1 pair of Boys' Lange Laser 2 skates, size 2; 2 pair girls' Figure Skates, size 13 and size 3; 1 pair girls' skates, size 11; all in excellent condition. Phone 774-2732. 22-24c

FOR SALE — Fresh shop hogs. Sides 85c lb., cut and wrapped for freezer. Country Meat Market, Dunbar 448-2123. 22tfc

FOR SALE—30 inch Franklin stove, used one month. 989-5509. 22-24c

FOR SALE — Well aged steer beef. Sides $1.39 lb., hinds $1.79 lb., fronts $1.30 lb. Cut and wrapped for freezer. Country Meat Market. Dunbar 448-2123. 23tfc

FOR SALE—Swede table turnips, 6c lb.; no hard ring pickling beets, 8c lb.; red seed citron - king of preservers, jams and marmalades, 7c lb. Andrew Shields Farm, Greely, Ontario, 821-2355 every day. 23-24c

FOR SALE—Purebred white poodle, 2 years old, miniature, affectionate family pet, good home a must. Phone 826-2820. 23-24c

FOR SALE—720 International Harvester, like new. Hay head and Corn head. Phone 448-3494. 22-25p

STARTER HOME
2 bedroom mobile, on full serviced rented lot, in attractively maintained Lynnwood Gardens, Edwards. 20 minutes from downtown Ottawa, 9 a.m. - 5 p.m. 725-2117, Carol, after 7 p.m., 821-1914. 22-25c

FOR SALE—Garage sale Mon. - Sat., closed on Sunday. Many items to choose from. Ormond General Store, R.R. 1, Winchester. 21tfc

REAL ESTATE
Price Reduced Lovely 3 bedroom bungalow, vinyl siding, carport, quality cupboards and carpets. Family room in basement, 84' frontage on Victoria St., Winchester.
98 Acre Farm suitable for dairy, hogs or beef. $85,000.
Country Living $28,500. 4 bedroom, 2 storey home on 2½ acres just off 43 Highway near Finch.
Mobile Home plus 110 acres, 10 cleared, Mountain Township, $37,000.
Hobby Farm Approximately 5 acres, 3 bedroom home, modern conveniences, good barn. $45,900. Terms available.
SVEN JORGENSEN 774-3098
CENTURY 21
JOHN DeVRIES LTD. 224-3945
24c

CARDS OF THANKS

CARD OF THANKS—Sincere thanks to my family, relatives and friends for their visits, flowers, gifts and cards while I was a patient in Winchester Memorial Hospital and while convalescing. Special thanks to visiting ministers, Dr. Howard Justus and nursing staff on first floor. Your kindness will always be remembered.
—Luella Carkner 24p

CARD OF THANKS—We wish to express our sincere appreciation to all those who made our 45th Wedding Anniversary such an enjoyable occasion. Many thanks to all for the lovely gifts, well wishes and beautiful cards, which we received. A very, very special thanks to our family who planned such a wonderful party for us, and for the beautiful wedding cake. Also special thanks to Gisele, Pauline and Susan Lafrance and anyone else who helped Francine and Brian prepare such a delicious buffet lunch. Your thoughtfulness will long be remembered.
—Mort and Jean Stobo 24p

CARD OF THANKS—We want to thank the members of our family, our church family, and our neighbours for the lovely 25th Wedding Anniversary gathering held in Vernon Presbyterian Church, Sept. 25. Special thanks to the Dalmeny Quartette, Mrs. Dawn McIntosh and Rev. Lloyd Smith for their part in the program. The fellowship, the gifts and the delicious lunch were much appreciated as well as all the lovely cards sent to us. Our happy memories of the occasion will remain with us always.
—Ian and Bette Crerar 24c

CARD OF THANKS—I would like to thank all of you who visited me in the Civic Hospital and sent flowers and cards. A very special thanks to my neighbours for their thoughtfulness.
—Edna Empey 24p

CARD OF THANKS—On behalf of my wife and family, I wish to express my sincere appreciation to all of you who showed so many and different acts of kindness to us over the past month during my stays in hospitals.
Sincerely, W.J. Johnston 24p

CARD OF THANKS—I would like to express sincere thanks for visits, cards and flowers while I was a patient in Winchester Memorial Hospital. Special thanks to Dr. D. Justus and Dr. Rowan and to the nurses on first
—J.O. James 24c

CARD OF THANKS—We would like to express our thanks to everyone who came out Friday night to our beautiful dance. A special thanks to those who organized it; for donations; to Aults for cheese and curd; the Mountain Township Agricultural Society for the use of the hall and to all neighbours, relatives and friends who came and helped out in so many ways.
—Sincerely, The VanDenBroek Family 24c

CARD OF THANKS—I wish to express my sincere thanks to all my friends for their visits, cards and gifts during my recent stay in Winchester Hospital. Special thanks to Dr. Dawes, the nurses and staff on 1st floor, the Winchester Branch Personnel of the ambulance service and to Dalton Ouderkirk who thoughtfully stopped to do what he possibly could after my accident.
—William (Bill) Tripp 24p

CARD OF THANKS—Thank you friends and neighbours for a wonderful surprise Going Away Party held for us Friday night. To those who purchased tickets but could not attend, a warm thank you for your contribution. The beautiful 400-day mantle clock will find a special place in our new home in Napanee. We would especially like to say a big 'Thank You' to our friends who obviously put a lot of planning and time into this memorable night for us. We will remember and take with us this warm and sincere expression of your friendship.
—Philip and Anne Parry 24p

CARD OF THANKS—The family of the late George Francis wish to express their sincere thanks and appreciation to relatives, friends and neighbours for many acts of kindness, messages of sympathy, floral tributes and charitable donations received in the loss of a dear husband, father, grandfather and great grandfather. Special thanks to those who supplied and served food at the house, to Dr. Marston and the nurses on the second floor of Winchester Memorial Hospital, the Purcell Funeral Home, and to the ministers who visited, especially Rev. Dr. Joyce for his kind message in a time of sorrow.
—The Francis Family 24p

CARD OF THANKS

CARD OF THANKS—I wish to say 'Thank You' to my friends, neighbours and relatives for cards, visits, treats and phone calls while a patient in Winchester Hospital. Special thanks to Dr. H. Justus and staff on second floor.
—Ernie Munroe 24p

CARD OF THANKS—I wish to express my sincere appreciation to the friends of my mother, the late Ruby E. Moffat, for the cards and flowers sent to her while in hospital. Your kindness and expressions of sympathy following her death will long be remembered.
—Catherine McShane 24p

CARD OF THANKS—I would like to thank my family, friends and neighbours for cards, visits and treats while I was in Winchester Hospital. Special thanks to Dr. Dawes and nursing staff on second floor.
—Ford Baker 24p

IN MEMORIAMS

RAE—In loving memory of my parents, Cecil Rae, who passed away Oct. 28, 1972 and Elleda Rae, Oct. 7, 1974.
And while they lie in peaceful sleep.
Their memories we shall always keep.
—From Golda, Bud, Diane, Debra and Jeff 24c

ACRES—In loving memory of a dear husband, father and grandfather, Gordon Acres, who passed away Oct. 1, 1978.
A heart of gold stopped beating,
One year ago today,
His hard-working hands were laid to rest,
As he quietly passed away.
—Always remembered,
Wife and Family 24p

SHELDRICK—In loving memory of a dear husband, Alfred Sheldrick, who passed away Oct. 4th, 1976.
I think of him in silence
No eyes can see me weep
But still within my aching heart
His memory I shall keep.
—Always remembered by
Wife Rhetta 24c

COMING EVENTS

25th WEDDING ANNIVERSARY
John Osgoode and Mary Jones cordially invite relatives, friends and neighbours to Metcalfe Community Centre on the occasion of their 25th wedding anniversary, Saturday, Oct. 13, 1979. Music by East Osgoode and District Old Time Music and Dancing Association. No gifts please. 24-25c

THANKOFFERING
The Vernon U.C.W. invite you to a Fall Thankoffering on Monday, Oct. 15 at 8 p.m. in the Vernon Baptist Church. Our guest speaker will be Miss Evelyn Armstrong, missionary home from Thailand and currently working with local refugees, plus special music and everyone is welcome. 24-25c

HALLOWEEN DANCE
Cumberland Township Agricultural Society extends a cordial invitation to attend the annual Halloween Dance, Navan Arena, Saturday, Oct. 27th. Dancing 9 - 1. Costume judging 10:30. Admission $3.50 ($1 less if in full costume), music by Jacques and his Country Boys. 24-26c

MIXED PARTY
Mixed party for Alex Scott and Barbara Ruttle, Saturday, Oct. 6, 1979, Matilda Hall. Music by "Country Green". 9 - 1. Tickets available at door. 24c

GARAGE SALE
Saturday, Sunday and Monday, Oct. 6, 7 and 8. Tent trailer, Dining tent, Toys, 8 h.p. lawn tractor, Window, Dishes, Movie projector, Jewellery, Clothes. T. B. Hodgson, R.R. 1, Kemptville, Ont., 1 mile east of Hwy. 416 on Rideau River Road. 24p

GARAGE SALE
Oct. 13th, 9 a.m. - 5 p.m. County Road 8, east of Highway 31. In aid of Swamp Hollow Snow Drifters. 24-25c

CURLING CLUB MEETING
The fall meeting of the Winchester Ladies Curling Club will be held at 8 p.m., Wednesday, Oct. 10th, at the Curling Club. Would all interested ladies please attend. 24-25c

FULL GOSPEL MEETING
Full Gospel Meeting, Saturday, Oct. 13, 1979, 8:30 a.m., Royal Canadian Legion, Morrisburg. Come for Breakfast singing gospel songs with Tom Gill of Cardinal. Speaker Paul Walker, Brockville. Paul is born again, in the past a man of drinking alcohol. Now he serves a risen Saviour. For reservations 774-2940 or 543-2245. 24-25c

COMING EVENTS

EUCHRE PARTY
First Euchre Party of the fall season at St. Mary's School, Gloucester. Sponsored by ladies of the parish. Good prizes, lunch, everyone welcome. This Sunday evening October 7th - 8:00. 24c

CHICKEN SHOOT
Will be held Saturday, Oct. 6 at 1 p.m. Turn off Highway 31 at Lubber's Gardens, turning left at next sideroad about ½ mile. Sponsored by Ormond R.A. 22 rifles with open sights. 24p

HARVEST SUPPER
St. Mary's Parish Harvest Supper, Sunday, October 21st, at the Community Hall, Chesterville, from 4-7:30. Adults, $4; children 12 and under, $2; preschoolers, free. 24c

McKEOWN TOURS
Kitchener Oktoberfest - Oct. 9 - 11, $99, 2 night clubs included.
Toronto Royal - Nov. 13 - 15, $85. Horse Show ticket included.
Syracuse Shopping - Nov. 2 - 4. Nov. 23 - 25. $60.
Albany Shopping - Nov. 16 - 18, $70.
Trip to Hawaii, Bahamas and Florida
CONTACT
R.R. 1 Edwards
821-2652
24c

MEETING
The October meeting of the W.D.M.H. Auxiliary will take place on Thursday, Oct. 11, 2 p.m. in The Conference Room. 24-25p

ANNIVERSARY CELEBRATIONS
Russell United Church, Oct. 14, 11 a.m. Rev. Robert Osbourne, guest preacher. 7:30 p.m. service of praise featuring the Osgoode Township Men's Choir, Instrumental music and local talent. 24-25c

DANCE
Welcome to the Russell Legion Branch 372. A Dance on October 20th from 9-1 to the music of the Cross Winds. 24-25c

6TH ANNUAL WALTER BAKER FUN NIGHT
To be held at the Nepean Sportsplex on Friday, October 19, 1979. Cocktails at 6 p.m. Sit-down Filet Mignon Dinner at 7:30 p.m. Door prize. $12.50 per person. For tickets contact Albert McKeown at 821-2652 or Harry Van Allen at 258-3302. 24-26p

MASQUERADE DANCE
October 20th, 1979, Masquerade Dance held at the Heckston L.O.L. Hall. Local country music from 9 p.m. to 1 a.m. Lunch at midnight. Admission, $3 per person or $5 per couple. $1 penalty charge for no costume. Men's and ladies prizes given for best costume. 22-26c

BINGO
Wednesday night Bingo will be held in the Chesterville Legion starting Sept. 26 at 8 p.m. 15 regular games, 2 share the wealth, 1 Little Joe, 1 winner take all. Progressive Jack Pot, $500.00. $1.00 at door, 16 and over. 22-24p

BANQUET AND DANCE
The Dundas Holstein Breeders' Club Annual Banquet and Dance, Saturday, October 13th, 7:00 p.m. Social Hour, 7:30 p.m., Dinner at the Winchester and District Community Centre, 50th Year Anniversary. Music by Westburg Union. Cost - $6.50 per person. Tickets available from county Holstein Directors until October 7th. 22-24c

WINCHESTER TOURS
Winchester Tours Royal Winter Fair Bus Trip: Nov. 13-15. $99.00 per person includes: Return bus from Winchester, 2 nights accommodation at Chelsea Inn, downtown Toronto, reserved seat for Royal Horse Show, Roast Beef Dinner, "The Great Toronto Adventure." Please contact: Winchester Tours, Box 340, Winchester, 774-2424, Mon. to Fri., 9-5, Sat. 9-1. 23tfc

RUMMAGE SALE
Winchester Legion Branch 108 will sponsor a Rummage Sale on Friday, October 5 from 9 to 5. 23-24c

INTERIOR DESIGNING
If you are interested in Interior Designing within your budget there will be a workshop on working with backgrounds put on by the Home Economics Branch on October 9, 1979 at 7:15 p.m. in St. Mary's Anglican Church, Russell. Everyone Welcome. There is no charge. Come equipped with a pencil and eraser. 23-24c

DANCE
Saturday, October 6th, Chesterville Community Hall. Music by "Bob Crayton Orchestra." Sponsored by Winchester Springs Trap and Skeet Club. Admission $5 per couple. 23-24c

COMING EVENTS

25TH ANNIVERSARY
The family of Earl and Gwen Whyte of Ramsayville cordially invite relatives, friends and neighbours to help celebrate their 25th Wedding Anniversary to be held at Metcalfe Community Centre on Saturday, Oct. 6th, 1979. Best wishes only. 23-24c

AUCTION
Auction to be held by St. Peter's, South Mountain on October 13, 1979. Anyone with serviceable used articles or furniture please call 989-2854 or 989-2823. 23-24p

BINGO
Play Bingo every Tuesday night at Metcalfe. Weekly games sponsored by Metcalfe and District Lions Club. Early Bird Game - 7:45. 21tfc

BINGO
Attend the regular Winchester Lions Club Bingo every Monday night. Doors open at 6:45 p.m. Early Bird game begins at 7:45 p.m. sharp. Jackpot $300 with 56 numbers to be called. Admission $1.00. 21tfc

AUCTION SALE

AUCTION SALE
ANTIQUES, HOUSEHOLD FURNITURE AND HORSE DRAWN MACHINERY
Travel west off Hwy. 31 at Metcalfe Corner to the 2nd concession road, turn right and go 2 miles north. Watch for auction signs.
SATURDAY, OCTOBER 6
9:30 a.m.
To settle the Estate of the late Sully Family, the following will be sold:
Findlay oval cook stove; Old kitchen sideboard; 3-piece parlor set (old - good condition); Old parlor stands; Captain's chair; Press back chairs; Rocking chairs; Assorted wooden chairs; 6 Washstands; Flatwall cupboard; Blanket boxes; Several old trunks; Antique dressers with mirrors; High chest of drawers; Many old pictures and frames; Old bath tub; 2 treadle sewing machines; Large assortment of Antique dishes; Night tables; Linens, Towels, Blankets; 2 Chesterfields; Electric lamps; Medicine cupboard; 2 old corner cupboards.
Old mantle clock; Antique Waterbury wall clock; Wooden desk; Wooden tables; Piano stool; 2 Wicker rockers; 2 Old telephones; Old curtain rods and rings; 2 China cabinets; Drop Leaf table; Victrola; Wooden dressers; Round table; Parlor chairs; Fern stand; Fold-out writing desk; Quebec heater; Steel bed; Inglis wringer washer; Electric stove; Fridge; Toaster, Iron, Kettle; Lanterns; Crocks, Cream cans; Assorted old tin containers; Old tools, draw knife, etc.; Black and White TV.
High wooden wheeled hay wagon; Wooden wheeled dump cart; Cutter; Fanning mill; Horse harness; McKee 620 snow blower; 2 Sets of old scales; Land roller; Horse drawn disc; Horse drawn hay mower; Dump rake; Grain cradle; Cockshutt 13 run seed drill on wooden wheels; 2 Buggy's; Buggy wheels; Milk rig; Set of driving sleighs; Sloop sleighs; Horse cultivator; Flat harrows; Walking plow and cultivator; Forge; Old drill press; Other assorted Blacksmith tools; Chain blocks; 5 h.p. Canadiana riding lawn mower; Plumbing fixtures; Rotor Tiller; P-25 Pioneer chain saw; Door hardware; Many other unlisted items.
TERMS — CASH
PROPRIETOR:
WILTON THOMPSON
AUCTIONEERS:
Carson Hill Stewart James
821-2946 821-2784
Note: As this Estate has been in the Sully name for approximately 160 years, there is a great assortment of Antiques. Something for everyone. Plan to attend early.
24c

AUCTION SALE
HOUSEHOLD FURNITURE ANTIQUES AND MISCELLANEOUS ARTICLES
25 Meadowlands Dr. West, Township of Nepean.
SATURDAY, OCTOBER 13
12:30 p.m.
Oak rocking chair; 2 Wooden chairs; Captain's chair; Wash stand; Chest of drawers; Dressers; Occasional chairs; General Electric black and white TV; Coffee table; Kitchen table and 6 chairs; Freezer; Maple table; Brass Jardinniere; Lamps; 2 Basket chairs; Love seat; Studio couch; Fireplace screen set; Oak hall rack; Clocks; Tables and stands; Desk; Cabinet radio and record player; Kitchen cupboard; Beds; Wicker fern stand; Feather tick; Trunk; Sewing machine; Floor polisher; Dishes; Blankets; Linens; Sealers; Pictures; 2 Washing machines, 1 new; Projector screen.
Tools: 16 ft. Ladder; Wheel barrow; Garden tools; Electric motor and grinder; Electric drill; Axes; Saws; Sleigh bells; Many other articles.
TERMS — CASH
PROPRIETOR:
Harold Fitzsimmons
AUCTIONEERS:
Carson Hill Stewart James
821-2946 821-2784
24-25c

AUCTION SALE
of
TARASCAN INDUSTRIES INC.
Finch, Ontario
WEDNESDAY, OCTOBER 10th
10 a.m.
Preview sale day from 8 a.m.
The following: H.D. Bench Grinder; Summit Turret, 6 spindle drill press; 2 Air Presses; One air operated press type spot welder; New air slide feed; New automatic centering coil feed reel; New variable speed straightening machine; New floor model 10-ton punch press; One 10 h.p. air compressor 575-3; Filing cabinets; IBM typewriter; Office chairs; Storage cabinets; Blackboards; IBM control clock; Work Benches.
AUCTIONEER:
J. M. Gibson
Tel.: (613) 257-5748
24c

AUCTION SALE

AUCTION SALE
HOUSEHOLD FURNITURE SOME ANTIQUES AND MISCELLANEOUS ITEMS
On Main Street in the Village of Metcalfe.
SATURDAY, OCTOBER 13
12:30 p.m.
Fridge; Stove; Dishwasher; 2 Antique Bedroom Chairs; Wicker Chair; Antique Rocking Chair; Brown Living Room Chair; Small Hall Table, walnut; Metal Table; Kitchen Table; Telephone Table; Chesterfield; 2 Footstools; 2 Wooden Cabinets; Buffet; Cabinet with Shelves; Corner Shelves; Assorted Lamps; Eureka Vacuum Cleaner; General Electric Floor Polisher; Bissell Rug Cleaner; Electric Corn Popper; 2 Electric Can Openers; Cory Coffee Maker; Electric Toothbrush Set; Radios; Clocks; 2 Record Players; 2 School Desks; 39" Metal Bed; Double Bunk; Vanity and Bench; Assorted Rugs; RCA 17" TV; White Electric Sewing Machine; Wringer Washing Machine; Manual Adding Machine.
Pictures and Frames; Set of TV Trays; 3 Sleeping Bags; 9 x 10 Tent; Ski Poles; Skis; Skates; Parachute; Games; Puzzles; Books; Metal Filing Cabinet; Linens; Drapes; Blankets; Knick Knacks; China Cups; Jewellery; Wooden TV Stand; Bird Cage and Stand; Wall Cupboard; Mirrors; Shelves; Windows; Screens; Bird Bath; Firewood; 3 Leaded Glass Doors; Hammock and Stand; Folding Wooden Lawn Settee; Pair of 13" Snow Tires and Wheels; Weed Sprayer; Fishing Rods and Reels; Row Boat; Oars; Rifles; Electric Lawn Mowers; Hand Lawn Mower; Fan; Heater; Old Heater, 1000 watt; Bench Saw; Orbital Sander; Tools; Humus Toilet; Pool Table; Ignition Tune-Up Kit; Electric Motor; Numerous other articles.
TERMS — CASH
PROPRIETOR:
BRUCE RENTON
AUCTIONEERS:
Carson Hill Stewart James
821-2946 821-2784
24-25c

AUCTION SALE
of
FURNITURE AND ANTIQUES
North of Village of Chesterville on Concession 5.
SATURDAY, OCTOBER 13th
At 1 p.m. sharp
Ten Crocks; 10 Stone jars; Iron pots; Treadle sewing machine; Books; 6 Oil lamps; Weight clock; Coloured glass; Buffet; Trunks; Horse bells; School desk bell; Radios; Rocker; Wooden shovel; Blanket box; 2 Cylinder record players; 240 Good cylinder records; 2 Coffee grinders; 5 Gallon crock; Aladdin Lamp; Wringer washer; Cabbage cutter; Tobacco cans; Mustache cups; Dining room table; 2 Oil burners; Chesterfield set; Tobacco cutter; Antique posthole auger; 2 Swede saws; Wooden rake; Everyday dishes and pots; Muskrat traps; Plus many other items.
TERMS — CASH
PROPRIETOR:
Mrs. Anne Merkley
AUCTIONEER:
Murray Blair
Avonmore, Ont.
Phone 346-5568
24-25c

Household - Farm
Antique Auctions
McHAFFIE
AUCTION SERVICE
SHEILA McHAFFIE
"Call The Smallest Auctioneer For The Biggest Sale"
We buy Estates
MORRISBURG, ONTARIO
613-543-2523
or 613-543-2226
19tfc

AUCTION SALE

AUCTION SALE
HOUSEHOLD EFFECTS ANTIQUES AND FARM MACHINERY
Just east of Harrison's Corners, 5 miles west of Village of St. Andrew's on County Road 18. On the farm of Angus Duncan McDonald, Admac Farm.
MONDAY, OCTOBER 8
Starting at 10:30 a.m.
Living room couch and chair; Antique rocking chair; Dining room set; China Cabinet; Crocks; Lindsay piano with bench; Love seat; Assortment of Tables, Chairs, Including Rockers and High Chair; Bedroom sets; Dressers; Washstand; Picture frames; Nite tables; 2 Gramaphones; Old books; Old music; 2 Volumes World history; All the above have Antique value.
Electric range, new; Feather pillows; Quilts; Oil space heater; Treddle sewing machine; Washer; Spin dryer; Dishes, including partial set of Limoges china.
Farm Machinery: Farmall-A tractor; New Holland self-propelled combination haybine and swather; Allis Chalmers forage harvester with motor; Allis Chalmers forage blower with motor; New Holland upright bale elevator with electric motor; De Laval milker pump; One-way disc; 2 furrow drag plow; 2 wheel trailer with grain box; International mowing machine; Stone boat; Drag harrow; Drag spring-tooth cultivator; Chain harrow; Land roller; Numerous tools, including wrenches, hammers, etc.
TERMS — CASH
PROPRIETOR:
Angus Duncan McDonald
AUCTIONEERS:
R. Harold and Robert Brown
24c

AUCTION SALE
HOUSEHOLD EFFECTS FURNISHINGS AND DISHES
500 Anderson Drive, Cornwall, Ont. Anderson Drive is north off Second Street, east of the east Mall.
SATURDAY, OCTOBER 6
Starting at 10 a.m.
THE ESTATE OF ELIZABETH BERTHA PAYMENT
A partial listing includes: Chesterfield and Chair; Five Platform Rockers; Book Case; 9-Piece Dining Room Set, includes table, six chairs, china cabinet and buffet; Secretary desk; Corner what-not; Knick knack; Small tables; Table lamps; Lamps; Sewing box; Fleetwood colour TV; Clocks; Westinghouse frost-free fridge; Electric stove; Four Beds, including twin beds, 1 single, 1 double; Dressers; Nite tables; Telephone table; Bathroom scales; Silverware, including Tea Service; Fine variety of China, including one complete set for 8; China tea service; many other fine pieces.
Cutlery, including bone handle set; Sewing machine; vacuum cleaner; Luggage; Large quantity of linen, blankets, bedding, table cloths, towels; Furs, including Persian Lamb coat; Many boxes of assorted articles; Quantity Costume Jewellery; Electric Kitchen appliances; Lawn mower; 5½ h.p. Snowmobile.
TERMS — CASH OR APPROVED CHEQUES
Lunch Available
EXECUTOR:
HERB RAYMOND
AUCTIONEERS:
R. Harold and Robert Brown
Note: This is a partial list of many outstanding well maintained things. This will be an all-day sale, plan to attend.

AUCTION SALE
of
HOUSEHOLD FURNITURE APPLIANCES, ETC.
At the home of Brian Lalonde in the Village of Berwick, Ontario.
SATURDAY, OCTOBER 13th
1 p.m.
Refrigerator; Electric Stove; Automatic Washer and Dryer; Combination Colour TV and Stereo; Portable Colour TV; Portable Black and White TV; Chesterfield Suite; Blonde Bedroom Suite; Double Bed; Kitchen Set; End Tables and Coffee Tables; Card Table and Chairs; Bunk Beds; Swivel Chair; Chrome Rocking Chair; Electric Lamps; Picnic Table; Studio Couch with matching Chair; Portable Electric Sewing Machine; Antique Wicker Chair; Telephone Table; Kitchen Table and Chairs; RCA Stereo; Writing Desk; Dishes, Pots and Pans; Electric Heater; Linen; Lawn Trellis; Mercury Outboard Motor, 20 h.p.; Air Conditioner; 250 Bales of Hay; Many other articles too numerous to mention.
TERMS OF SALE — CASH
PROPRIETOR:
C. WHEELER
Berwick, Ont.
Telephone 984-2336
AUCTIONEER:
Norm Rivington
Navan, Ont.
Telephone 835-2747
24c

AUCTION SALE

AUCTION SALE
SPECIAL SALE OF THE YEAR
O.D.E.A.
Located at Leo's Livestock Exchange Ltd., Hwy. 31, 10 miles south of Ottawa, Greely, Ont.
SATURDAY, OCTOBER 13
At 10:30 a.m.
Equipment for corn harvesting; grain harvesting; manure spreading; plowing; a complete line will be offered. Tractors and all types of farm equipment will be offered for sale. **(This will be our last machinery sale for this year.)**
TERMS — CASH OR CERTIFIED CHEQUE
For information:
Office: 1-613-821-2634
or 1-613-232-3916
24c

AUCTION SALE
RESTAURANT EQUIPMENT HOUSEHOLD EFFECTS AND ANTIQUES
Alexander's Lunch, 507 Main Street, Winchester.
SATURDAY, OCTOBER 6
12:30 p.m.
Restaurant supplies; 5 Tables; 20 Folding chairs; 6 Bar stools; Large dry Coke cooler; Schaefer 4-hole ice cream freezer; 2 ice cream freezers; Double pot Silex coffee maker; 1-3 ft. x 2 ft. Gas Hamburg Grill, Hamilton Beach milkshake machine; Heinz double soup machine with pots; Danby refrigerator; Westinghouse refrigerator; Moffat electric stove, large oven; General Electric portable dishwasher; 2 double toasters; Stainless steel cutlery; Butcher board; Butcher knives; Dishes; Sundae dishes; Tea pots; Glasses; Counters; Cash register; Gibson 8000 BTU air conditioner.
Household Effects: Chesterfield and chairs; Hostess chairs; Buffets; Dressers; Beds; Blankets; Dishes; Tupperware; Electric fry pan; Trunks; Hard hats; Vacuum cleaner; Floor polisher; Snow scoops; Pot belly stove; Pots and pans; Gas lawn mower; Bicycles; Skates; Hockey Equipment; Goalie pads.
Antiques: 1923 Raymond treadle sewing machine; Large Coke sign; Wooden roll paper dispenser; Vogue cigarette dispenser; Export cigarette dispenser; Bath tub with feet; Buffet; Lawn mower; Mirrors; Iron pancake griddle; Wooden roll tape dispenser; Numerous articles.
TERMS — CASH
PROPRIETOR:
MARG ALEXANDER
774-2805
AUCTIONEER:
Harold Ball, 448-3161
23-24c

friends for life
The Canadian Red Cross Society

DUVALL AUCTION SERVICE
• FARM
• HOUSEHOLD
• ANTIQUE
BRIAN DUVALL 652-4901
652-4710 or 537-2688
R.R. 2 BRINSTON
"Large or Small . . . call Duvall"



CONSIGNMENT SALE
McHAFFIE AUCTION BARN
HWY. 31
Glen Becker, Ont.
2 miles north of Morrisburg
Friday, Oct. 12th
7:00 p.m.
Have something you'd like to sell?
PHONE 543-2523 OR 543-2226

GREELY CUSTOM HOMES LTD.

- QUALITY HOMES
- ADDITIONS
- GARAGES
- WAREHOUSES AND BARNS

We have competitive prices to modular homes



HUDAC NEW HOME WARRANTY PROGRAM

GENERAL CONTRACTOR

M. LAFORTUNE

821-1281 - Box 128

Greely, Ont.

As Close As Your Phone ...

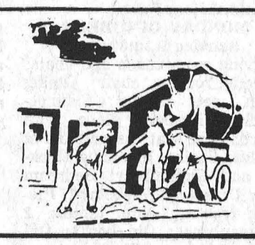

Forbes Building Materials Ltd.

R.R. No. 2, Mountain

Phone 258-3487 or 258-3488

Ready Mix Concrete — Weeping Tile Stone

Road Gravel — Cement Gravel

Sand Fill — Mortar Sand — Earth Fill

Did you get your message?

Move about your world and still be in touch every step of the way.

A MESSAGE CENTRE BEEPER OFFERS YOU:

★Toll Free paging ★Wide Area paging

★Direct Dial paging

Call us today for a demonstration

the message centre®

In Brockville - 345-3860

In Williamsburg - 535-2100

All areas Toll Free

1-800-267-7174 or 75

HOLSTEIN AUCTION SALE

Thursday, October 11, 1979

12:00 Noon

to be held at

Eastern Holstein Sales Arena

R.R. 1, Cardinal, Ontario

95 HEAD SELLING

including the complete

RIV-A-VUE HERD DISPERSAL

of

L. H. (Harold) McCaul & Son, Napanee, Ont.

This herd consists of 40 Head of Purebreds, nearly all bred under the Riv-A-Vue prefix. One of the feature cow families in this quality sale has been in the herd for 15 generations! You will have the opportunity to purchase many fine young cows and heifers from this herd. It should be noted that this herd has an outstanding reputation for any animals sold doing extremely well for their new owners.

followed immediately by the

LOCUS LANE HEIFER SALE

A selection of 10 Heifers from the herd of **Kenneth Connell and Sons**, Maitland, Ontario. The reputation of this farm in breeding and show circles can only precede the quality of these heifers.

followed immediately by the

RIVERMEAD REVUE 3

As in our previous two Revue sales, this is a selection of top consignments of 45 fine pedigreed young Heifers and quality young cows. These animals are all from **Free Listed** herds and many are bred to such popular sires as Senator, A C Y Hanover, Appolo and Dairy King. Plan not to miss these three sales!

Sale Managers and Auctioneers

EASTERN HOLSTEIN SALES INC.

R.R. 1, Cardinal, Ontario

613-657-4712

LLOYD WILSON AND GORDON DODGE AUCTIONEERS

BICCUM McINTOSH LTD.

- HOME
- AUTO
- BUSINESS
- LIFE INSURANCE

WINCHESTER

504 MAIN ST. WEST **774-2832**

Windmill Point

Cornwall, Ontario

K6H 4Z1

(613) 933-6080 Cornwall Campus

Can you read this ad?

MANY PEOPLE CAN'T

Do you want to help someone?

Many adults would like to learn to read and write; many adults would like to complete a grade 10 or a grade 12, to be able to qualify for a trade, or a skill program.

YOU, can help by referring such a person to St. Lawrence College. We have such courses and programs.

CALL 933-6080 AND ASK FOR:
MR. CASE VAN MAANEN.

ST. LAWRENCE COLLEGE SAINT-LAURENT

AUCTION

of

FARM MACHINERY, FARM EQUIPMENT, FURNITURE AND ANTIQUES

on

Saturday, October 6th

12 Noon Sharp

Located 2 miles west of Finch, Ontario or 5 miles east of Chesterville, Ontario on Hwy. 43.

International #826 Tractor with Cab; International #504 Tractor; Farmall H Tractor; International #203 Grain Combine with Pickup; New Idea 1-row Corn Picker; Dion Forage Box and 8-ton Wagon; Rex Forage Box and 8-ton Wagon; International #56 4-row Corn Planter; New Holland Blower and Pipes; Stone Picker with Hydraulic Dump; Post Hole Auger; Cockshutt Trailer Rake; International 15 run Grain Drill; Ford #612 Harvestor, 2 heads; Massey Ferguson #86 5-furrow 16" semi-plow; John Deere #44 220-bushel Manure Spreader; G.W. Single Auger Snow Blower; International #470 Disc Harrow, 17½; International #850 Grinder Mixer; International #46 Baler; New Holland Haybine, 9' cut; 42' Allied Pipe Hay Elevator; New Holland 7' Mower; 18' 4" Grain Auger; 2 Loader Buckets; 3 Sets of Sloop Sleighs; Triple K Teeth and Levelers; 3 Ton of Fertilizer; 5,000' of Plastic Pipe; Twine; Motors; S.S. Sink.

Bench Saw; Overhead 9' Door; 110' of 6" H Beam; 4" Angle Iron; 120' of 4" Pipe; 80' of 3" Pipe; Plus Large Quanity of other Steel; Snow Fence; Compressor; 10 sq. of New Tin; Beatty Water Buckets; Large Quantity of Lumber; John Deere Riding Lawn Mower; Grass Seed; Wire; 2 Grain Dryers; Horse Harness; Milk Cans; Filler Pipes; Fly Fogger; Automatic Egg Washer; Very Large Quantity of Chicken Equipment; Windows; Doors; Picture Frames; Lamps; Blanket Boxes; Gas Hot Water Tank; Tables; Jars; Chairs; Plus many other items.

TERMS — CASH

Proprietor: DAVID MacINTYRE

Auctioneer

Murray Blair

Avonmore, Ontario

Phone 346-5568

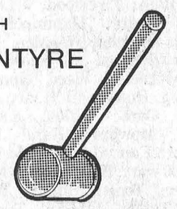

Auctioneer's Note: Everything in this sale must go as the farm has been sold. Sale starts at 12 sharp with small items first.

ANTIQUES & HOUSEHOLD CONTENTS AUCTION

COMPLETE HOUSEHOLD EFFECTS OF MRS. JANIE MARIN WILL BE SOLD BY PUBLIC AUCTION AT

McHAFFIE AUCTION BARN

Hwy. 31, Glen Becker, Ont.

(2 MILES NORTH OF MORRISBURG, ONT.)

Saturday, Oct. 6th 12 O'Clock Sharp

Antiques: Large Black Forest CooCoo Clock, 2 corner tables, carved Italian (fishfeet) chesterfield and matching chair, walnut drop-leaf dining room table with 6 chairs, buffet and china cabinet and mirror, engraved maple bed, wooden dresser, wooden kitchen table, odd chairs, kerosine lantern, numerous Avon decanters, old piano, odd wooden chairs.

Dishes: Collection Milk Glass, Pinwheel Crystal, 2 place settings Victorian Rose matching teapot and salt & pepper, Cornflower pitcher & glasses, hand made wine goblets, 20 sets assorted cups & saucers, hand painted vase, wine decanter & glasses, quantity Corning Ware platters, glasses, mugs, gravy boat, quantity of plates, many silver pieces, Rogers 12-piece place setting silverware in chest, 12 piece place setting stainless steel cutlery, carving set, Indian brass, ceramics.

Contents: Self defrosting harvest gold refrigerator (like new), harvest gold Baycrest electric range, Speed Queen electric spin-dryer, queen size 8 piece Peppler mediterranean style bedroom suite (excellent condition), wooden rocker, numerous lamps, crystal swag lamp, brass lamp, tri-lite, ironing board, 9 piece set cookware, iron frypans, baking utensils, Indian brass, wooden canister set, spice rack & utensils, T.V. trays, misc. cookware, hall mirror & shelf, smoker, footstool, wall plaques, lantern plaques, pictures, tapestry picture, table cloths (lace & cloth), hand made doilies, quantity kitchen and bedroom linen, queen size ensembles and quilted spread, blankets, misc. curtains, red velveteen, draper with artisian panel, 3 9'x12' tapestry rugs, scattermats, T.V. aerial, rotor and master, ladies 2 wheel bicycle, misc. tools, many other items too numerous to mention.

Electrical appliances: kettle, iron, toaster, dutch oven, fondue set, toaster oven, electric broom, kitchen clocks, electric knife, meat grinder, electric mix master and bowls.

Terms of Sale — Cash

In case of rain sale will be held inside Auction Barn

Note: Everything in this sale is in Mint Condition and must be seen to be appreciated. REFRESHMENTS AVAILABLE

Auctioneer: SHEILA McHAFFIE

McHaffie Auction Service 543-2523

Auctioneer not responsible for accident or injury on day of sale.

SUMMERS

INSURANCE AGENCY INC.

GENERAL INSURANCE

WINCHESTER

774-2515 or 774-2519



HAPPY HOUR

for **BOYS** and **GIRLS**

at

BETHANY CHAPEL

Main Street West

Every Thursday Night 6:45-8:00 p.m.

Bible Stories
Gospel Magic
Singing
Prizes
Fun....

For School Aged Boys & Girls
Further Details or Transportation
774-5623 or 774-2709
PARENTS WELCOME.

Plan to attend **100 Huntley Street RALLY** Bring your friends.



Oct. 12th

8 pm

CIVIC CENTRE

LANSDOWNE PARK OTTAWA

Come & Hear the Television Family

GLEN RUTLEDGE □ REYNOLD RUTLEDGE

FATHER BOB MCDOUGALL

Bruce & Elaine STACEY

Singer MONIQUE MOREL

David and Norma Jean Mainse

Simultaneous

FRENCH TRANSLATION & DEAF TRANSLATION



Church Directory

LET'S JOIN IN PRAYER

ANGLICAN CHURCH SERVICES
October 7th, 1979
THANKSGIVING SUNDAY

10:00 a.m. Sunday school. 11:00 a.m. Holy Communion, St. Matthias, Winchester.
9:00 a.m. Holy Communion, St. Peter's, South Mountain.
7:30 p.m. Holy Communion, Holy Trinity, Chesterville. 24c

THE UNITED CHURCH OF CANADA
WINCHESTER UNITED CHURCH
Supply Minister
Rev. E. S. Royle, Smiths Falls
Supply Organist
Julie Elford
October 7, 1979
COMMUNION SUNDAY

11:00 a.m. Worship Service. Nursery provided. Sunday School - Kindergarten. Grades 1, 2 and 3 at 11:00 a.m. Grades 4 and up at 9:45 a.m.

WINCHESTER SPRINGS UNITED CHURCH

9:30 a.m. Worship Service.
10:30 a.m. Sunday School. 24c

ST. DANIEL'S CATHOLIC CHURCH
South Mountain, Ontario

Sunday Mass - 9:00 a.m., Rev. C. D. Cummings

ST. MARY'S CATHOLIC CHURCH
Chesterville

7:30 p.m. - Saturday
9:00 a.m. and 11 a.m. - Sunday
9:00 a.m. - Weekdays
Rev. J. Appelman, Pastor 42tfc

CHRISTIAN REFORMED CHURCH
Williamsburg
Rev. I. Schalkwyk
B.A., B.D.
Telephone 535-2598

9:30 a.m. - Morning Service.
7:30 p.m. - Evening Service. 4tfc

WESLEYAN CHURCH
WINCHESTER

9:45 a.m. Sunday School
11:00 a.m. Worship Service
7:30 p.m. Evening Service
7:30 p.m. Tuesday mid-week service.
Rev. C.M.A. Jackson, Pastor 49tfc

BOX 41, R.R. 2
GREELY, ONTARIO

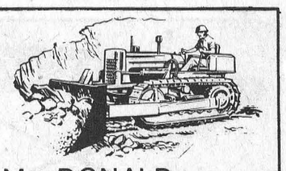

HAROLD G. MacDONALD

Equipment Rentals - Snow Removal - Custom Farm Work
Reasonable Rates

Office: 821-1734 Shop: 521-4999

FIREPLACE & STOVE CENTRE

WINCHESTER

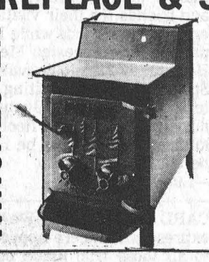

FISHER STOVES
5 Models On Display

Other energy efficiency stoves available are: The Vermont, Downdrafter, Valley Comfort, Wonderwood, Atlanta, Findlay and Deville. We have the Welkum and Franklin Freestanding Fireplaces; also Northern Heatliner, Heatilator and Surefire Masonry Fireplace Forms. Insulated chimneys, pipes and accessories always in stock.

VISIT OUR SHOWROOM
AT 494 YORK STREET
WINCHESTER, ONTARIO
OR CALL 774-3632

CATERING FOR ALL OCCASIONS — HOT & COLD BUFFET

Country Caterers

RUSSELL, ONTARIO

Helen Cooper 445-2898 — Joan Laviolette 445-2113

ORTON ROBINSON

General Contractor

Custom home building
FREE ESTIMATES
Winchester 774-2374

A Registered Builder of HUDAC NEW HOME WARRANTY PROGRAM

Work Guaranteed

A Registered Builder of HUDAC NEW HOME WARRANTY PROGRAM

Don Erwin

General Contractor

Mountain, Ont.

R.R. 2 (Hallville)

Phone 989-2169

Free Estimates

HEATING CONTRACTOR

Greg Erwin

Oil and Gas Burner

Service and Installation
Commercial and Residential

FREE ESTIMATES

RR 2 Mountain 989-6145 (anytime)

J - R Business Equipment

12 RUSSELL E, SMITHS FALLS 283-6141
153 KING ST. W, BROCKVILLE 345-1041
"I'M AVAILABLE"
New Cash Registers
by Sharp, TEC4, Olivetti, NCR, Jay, Sweda, etc.
See our **USED** models
1 DEP. TOTAL, 2 DEP. TOTAL, 3 DEP. TOTAL, 5 DEP. TOTAL, 6 DEP. TOTAL
Rental Lease as low as **$24.00 monthly**
— FACTORY TRAINED TECHNICIANS —
Local Service — See Me On Display — Request Free Demonstration

---

FARMERS

Fence Line Removal
House Moving — Foundations Built

SULLIVAN BROS.

Chesterville 448-2332

Russtaal Drainage

Open Trench Tile Drainage

Free Estimates

Harold Staal, Russell, Ont. — **Call 445-2097**

ALUMINUM R.O.

PRODUCTS

Richard Lafrance Ph. 821-1854

Report From Queen's Park



NORM STERLING, M.P.P., CARLETON-GRENVILLE

Recently I wrote to over 150 business people in Carleton-Grenville to encourage interest in the formation of a Small Business Development Corporation (SBDC) in Eastern Ontario. This new program is Ontario's latest method of assisting small businesses. This is in recognition of the vital role that small businesses play in our economy, as they provide over 50 per cent of Canadian jobs.

Here's how it works. Small Business Development Corporations are set up solely to direct funds and provide management expertise to eligible small businesses. As an incentive, investors who purchase equity shares of a Small Business Development Corporation, receive a 30 per cent grant if they are individuals, and a 30 per cent tax credit if they are a corporation.

The grant to the individual is paid by cheque from the Province once the share in the SBDC has been purchased.

Businesses wishing to apply for assistance from the Small Business Development Corporation programs must have no more than 100 full time employees, with 75 per cent or more of their wages and salaries paid in Ontario. They must be primarily involved in manufacturing and processing, tourism or mineral exploration and development, or in other prescribed industries, and their business must be Canadian controlled.

Through these incentives the Ontario Government hopes to make small businesses more attractive to investors by reducing the amount of capital an investor has at risk and increasing his rate of return.

To date six SBDC's have been incorporated in Ontario, but unfortunately all are based in Toronto. It is my hope to generate interest in an Eastern Ontario SBDC, with the hope that such a corporation would have a natural bias to invest in our part of the Province.

I have offered to sponsor a meeting to provide more detailed information, should a sufficient number of people show interest.

This may be our chance to invest in our own area. If you want more information, please call me. My constituency office number, toll-free, is 1-800-267-1020.

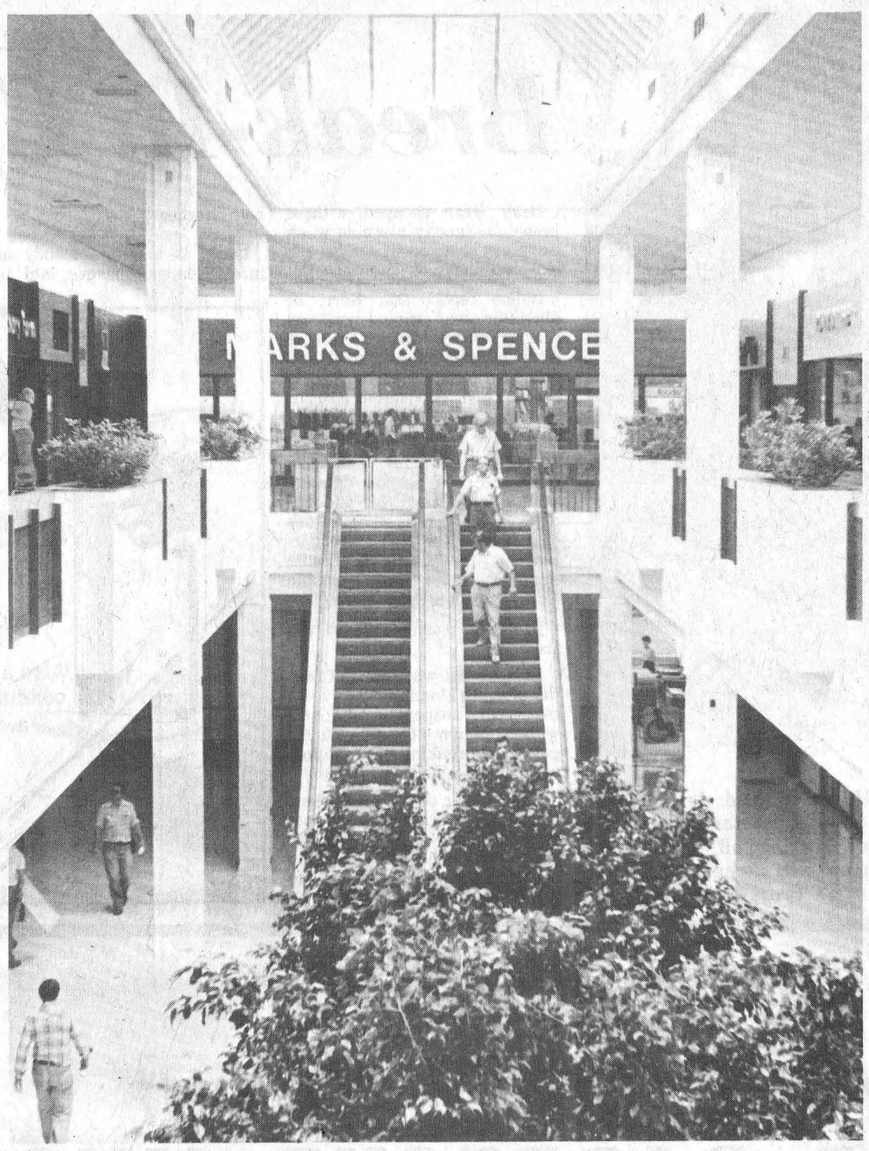

New $21 Million Cornwall Square Complex

Cornwall Square Houses 52 Stores

CORNWALL—A new direction in shopping is the slogan of Cornwall Square a $21 million shopping centre at the base of the Pitt Street Mall in downtown Cornwall.

Billed as a regional shopping centre Cornwall Square opened its doors yesterday morning (Wednesday) at 9:30. Its 52 stores, including a Sears and Steinberg's, hope to attract shoppers from a crescent-shaped area bounded by Prescott, Winchester, Casselman and the Quebec boundary.

In that area there are 105,000 people, a population the Square owners say will flock to the 340,000 square foot shopping centre.

Cornwall Square was built by Chartwood Developments Limited, the same firm that constructed Bayshore Shopping Centre in Ottawa. Construction began a year ago and earlier this week last minute preparations were being made to make sure the centre was in perfect shape for opening day. Among the 52 stores there will be 800 full and part-time employees.

Immediately north of the indoor mall is a parking garage with room for about 1000 cars. For the first few weeks parking at the centre will be free, but after Oct. 22 it will cost 25 cents an hour for the first two hours, and 50 cents an hour after that.

Cornwall Square is heavy on fashion with 23 clothing stores in addition to Sears and two department stores. The remainder of the stores run from food to pharmaceuticals, furnishings and jewellery.

Square spokesman said Monday that the complex may hurt other Cornwall shopping centres in the short time, but within two years it is expected that trade will increase to the point where all city stores will benefit from the complex.

Vernon Social News

Congratulations to Mr. and Mrs. Eric Morrison on the birth of a daughter, Sept. 27, at the hospital in Winchester.

Congratulations also to Mr. and Mrs. Lee Cameron (nee Cathy Crump) on the birth of a son at the Riverside Hospital in Ottawa last week.

Mr. Norman Robinson returned home on Sunday having spent a couple of days at the ploughing match at Chatham, Ontario. Mr. Hilton Gilliland of Osgoode accompanied him.

Welcome to Mr. and Mrs. Howard Presley and family who have purchased the home of Leslie Thomas and his sister.

Real Estate For Sale

WINCHESTER AREA—1974 Mobile home - two bedrooms and baths, living room, large eat-in kitchen and laundry hook-ups. $19,000.

SESAME ST. WINCHESTER—Three bedroom bungalow, heatalator fireplace in living room as well as added flue in basement, for future family room, 1½ baths, large eat-in kitchen. $49,900. Mortgage available at 10¼%.

JOHN A. ALLISON
REAL ESTATE BROKER
MORRISBURG
Business 543-2044 Residence 543-2989

MORTGAGES

For any purpose, e.g.
Build — Buy — Refinance — Consolidation.
To 95% Current Rates
— Existing mortgages Bought and Sold.
Call COLLECT

PRIMOR EQUITIES LIMITED
99 King Street E., Gananoque Evenings: 613-382-4146

Ottawa Valley Tours Ltd.

"PENNSYLVANIA DUTCH"
October 13-17 (5 days)....$155
POCONO MOUNTAINS
October 29-31, October 31-November 2, November 23-25 (3 day tour), including meals at Kelley's Motor Coach Inn....$129
NEW YORK CITY
November 29-December 2 (4 days)....$125
ALGONQUIN PARK, NIAGARA FALLS
October 6-8 (3 days)....$110
WHITE MOUNTAINS, NEW HAMPSHIRE
October 13-15 (3 days)....$ 99
BOSTON & CAPE COD
October 6-10 (5 day tour)....$170
CATSKILL MOUNTAINS
October 6-9 (4 day tour)....$135
ROCHESTER, NEW YORK
October 17-19 (3 days)....$ 89
SYRACUSE "Shopping Spree"
October 26-28. November 9-11, November 16-18, November 23-25 (3 days)....$ 65
DAYTONA BEACH
November 10 - 25 (16 days)....$299
January 3-March 7 (65 days) (Suncoast)....$925
January 3-March 7 (65 days) (Texan)....$950
January 3-February 15 (44 days) (Suncoast)....$645
January 3-February 15 (44 days) (Texan)....$699
January 8-30 (23 days) (Suncoast)....$435
January 26-February 15 (21 days) (Suncoast)....$435
CLEARWATER BEACH [Efficiency Included]
November 3-18 and December 1-16 (16 days) (Aegean Sands)....$355
December 20, 1979-January 4, 1980 (16 days) (Watergate)....$495
January 8-February 6 (30 days) (Aegean Sands)....$725
January 8-February 24 (48 days) (Watergate)....$999

CALL US FOR DETAILS
TOUR INCLUDES BUS TRANSPORTATION AND ACCOMMODATION
GROUP TOURS ARRANGED ON REQUEST

After 5 p.m. Call 728-5066 or 224-8104
1316 Carling Ave., Ottawa K1Z 7L1 725-3045
Travel Registration No. 1296997



MIRACLE SERVICES

WITH
Evangelist
PAUL RIPLEY
AT

MORRISBURG
Pentecostal Tabernacle
Corner of High & Lakeshore Dr.

Sunday, October 7
9:45 with Ernie Harris & Hank
10:45 Morning Service
Tuesday, October 9
Thursday, October 11
Services begin at 7:30 p.m.
COME EXPECTING A MIRACLE

RELOCATABLE HOMES LTD.

"CALAMA"
836-3005



THE CARLETON DELUXE

WE HAVE WHAT YOU'RE LOOKING FOR

QUALITY HOMES AT AFFORDABLE PRICES
$1,500.00 SAVINGS ON ALL DISPLAY MODELS

1. Choose now before the November price increase
2. Total Energy Conservation
3. Will erect home on your foundation FREE within 70 miles of Stittsville
4. Including the SPECIAL FALL SAVINGS on The Fringewood 3 bedroom, 1,104 sq. ft., 1½ baths, 2 x 6 wall with R-20 insulation on this display home. Fireplace optional. 10% deposit with order.

VISIT OUR DISPLAY COURT
1 mile east of Stittsville, Hwy. 7. Daily 8 a.m. to 8 p.m.
Weekends from 1 p.m. to 5 p.m. Call 836-3005
for appointment and free brochures.

RELOCATABLE HOMES LIMITED
Offers quality factory built, elevated bungalows and modular homes by Calama
Stittsville, Ont. K0A 3G0 Tel. 613-836-3005, Ottawa

Mountain

Mr. and Mrs. Jud Imrie have returned home from their holiday trip through western points and said that they enjoyed it very much.

Quite a number of folks from this area attended the turkey supper held at Hallville Church on Tuesday night. All found it to be a delicious homemade supper and enjoyed it as usual.

Mrs. Leala Cox, Mrs. Terry Cox and Katie visited the former's mother, Mrs. Mabel Robinson on Wednesday prior to Terry's moving to Kitchener, Ontario on Saturday.

WINCHESTER THEATRE

DOORS OPEN AT 7:00 P.M.
ONE COMPLETE SHOW, 7:30 P.M.

Thurs., Fri., Sat.
October 4, 5, 6
"PRISONER OF ZENDA"
Starring Elke Sommers and Peter Sellers. Sellers plays a dual role of a king and a cab driver in this comedy.
Adult

SUNDAY NIGHT SPECIAL
THANKSGIVING
OCTOBER 7 — 10 P.M.
"THE EVICTORS"
"BORN FOR HELL"
Watch for posters and previews of these Thanksgiving specials.
Adult

Mon., Tues., Wed.
October 8, 9, 10
"SUNNYSIDE"
Starring Joey Travolta, John Lansing and Talia Balsam. A New York street gang story that will make one think of another movie, "The Warriors."
ADMITTANCE RESTRICTED

Century 21®
McIntosh & Proulx REAL ESTATE LIMITED member broker

504 MAIN ST., WINCHESTER
774-2832

1741 ST. LAURENT BLVD., OTTAWA, 523-8020

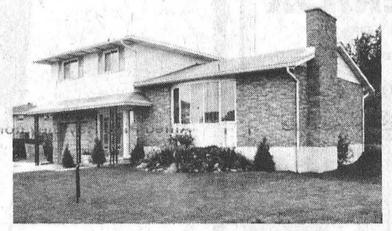

$64,500.00
R180 Chesterville area, 4 bedroom brick home on 3½ acres, beautifully landscaped, well maintained home, 2 brick fireplaces, large farm kitchen and living room, original pine floors refinished, oil heating, 1½ baths, must be seen.

$65,000.00
R185 Split level on McDonald Crescent, Winchester, brick on 4 sides, large living room with fireplace, dining room with patio doors, 3 good size bedrooms, 1½ baths, home redecorated, finished basement, large family room, attached garage has asphalt floor and double asphalt driveway.

$13,900.00
R187 Attractive 3 bedroom 14' x 68' mobile home only 3 years old, trailer hitch and 3 axles included in price, purchaser must move unit from existing location, located just west of Osnabruck Centre.

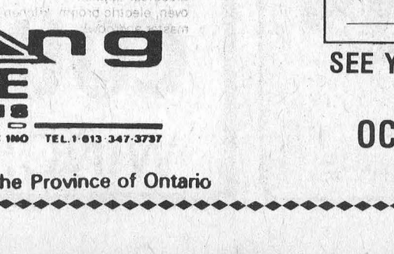

$8,000.00
R197 1967 Atlas, 3 bedroom mobile home, must be moved from present location complete with furnishings, located near Elma.

$41,000.00
R189 Attractive 3 bedroom bungalow in area of newer homes in Chesterville. Carpeted throughout. New furnace, complete new bathroom. Carport with paved driveway. Nicely landscaped

AFTER HOURS TELEPHONE

Harvey MacIntosh	448-2595
Doug Vasey	774-2213
Bill Gibson	989-5319
Rita MacDonald	448-3335
Al Loynachan	346-2036
Lorraine Lefebvre	448-2454
Larry Stevens	448-2875
Gwen Berry	774-2002
Irwin Holmes	774-2434

MLS MULTIPLE LISTING SERVICE

Office Hours, Monday to Friday, 9 a.m. to 9 p.m. Saturday, 9 a.m. to 3 p.m.

WE'RE THE NEIGHBORHOOD PROFESSIONALS.™
© 1979 Century 21 Real Estate Corporation, ® Registered Trademark of Century 21 Real Estate Corporation.
Each office is independently owned and operated. Equal Housing Opportunity

L. O. BELL

Sell with BELL

Real Estate Broker
510 Main Street, Box 149
Winchester
774-2281

211 ACRE DAIRY FARM NEAR INKERMAN—Large double, two-storey home, good barn complete with purebred herd, quota and equipment.

140 ACRE DAIRY FARM NORTH OF FINCH—Good barn with pipeline and 2 silos, purebred herd, quota and equipment, 4 bedroom home with inground pool.

100 ACRE DAIRY AND HOG FARM—SPENCERVILLE—New farrowing barn with 13 crates, pens and large liquid holding tank. 1968 dairy barn, ties 40 with pipeline and new 20 x 60 silo, feed room with two 10-ton tanks, new machine shed, good 4 bedroom stone home. Offers invited.

75 ACRE HOBBY FARM NORTH OF BRINSTON—Nearly new 2 bedroom home with attached garage, inground pool, small barn for horses or cattle. Priced to sell.

STONE HOME ON 51 ACRES NEAR MOUNTAIN—Horse barn with 11 box stalls, tack room, corral and more.

66 ACRES of arable land east of Hallville.

50 ACRES prime land, edge of Winchester.

25 ACRES of good agricultural land east of Inkerman.

We have several homes in Winchester, Morewood, Chesterville, South Mountain and surrounding areas for sale.

SALES REPRESENTATIVES
John Bell 657-4448
Suzanne Coyle 448-3007
Sandra Walker 774-2194
Grant Booth 989-2636

Choose from over 450 models . . . Beautiful homes by HOMECRAFT

Choose any one of our over 450 models and you receive the finest in contemporary craftsmanship and technology, along with the best in today's building products. Your HOMECRAFT builder has a home designed especially for you. Make the biggest investment of your life the best investment of your life. See him today!
Better Homes through Technology and Craftsmanship

HOMECRAFT®

Better Homes through Technology and Craftsmanship"

Triang HOME SYSTEMS LIMITED
P O BOX 339 LANCASTER ONTARIO K0C 1N0 TEL 1-613-347-3737

Representing HOMECRAFT in the Province of Ontario

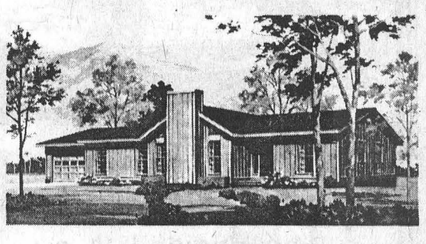

Please send me more information on HOMECRAFT homes.

Name _____
Street or box no. _____
City _____ State _____ Zip _____
Comments: _____
W.P.

SEE YOU AT THE CORNWALL HOME AND TRADE SHOW
OCTOBER 15, 16 and 17
Booths 60 and 61



Bernice Oliver, left, watches as engineers and workmen search for the source of fecal contamination polluting water supplies in Russell.

Several children in the Heritage Road development have suffered illness blamed on water contamination. The ministry of environment is checking all area septic systems for faults and digging up wells to check for flaws.

Press Photo—Sherratt

Ministry Searches For Source Of Water Pollution

RUSSELL — The Ministry of the Environment is continuing its search this week for the source of water contamination along the Heritage Road development here. The apparent causes are poorly installed septic systems.

Shawn Gibbons, an engineer employed in the search and study section of the ministry, said he has found "several cases of septic sewage laying in the ground which could result in well contamination."

At Bernice Oliver's, 130 Heritage Road, Gibbons found sewage flowing out between the top of the septic tank and its lid.

He said, "sometimes this is caused by the weeping tiles being surrounded by an impervious layer of soil." After examining the Oliver home he said this wasn't the case.

Several homes in the area have reported fecal contamination in their drinking water for more than a year, but the Oliver home only showed its first sign of contamination a month ago. The home of Tom Evans, in the same development, appears to have been affected by more contamination than any other household, with his children suffering cases of gastro enteritis for more than a year.

Gibbons said they "can't be sure that the wells are being contaminated as a result of septic sewage until all the tests are completed, but indications are pointing that way."

The ministry is not leaving any stone unturned in its search and is digging up all Heritage Road wells to check on the quality of the installations. Poor installation can result in surface water entering the system.

Unfortunately for homeowners little information is available on the exact location of their wells. Crews have been forced to dig several holes in front lawns before locating the pipe.

Help your Heart Fund

SUPERIOR SILOS

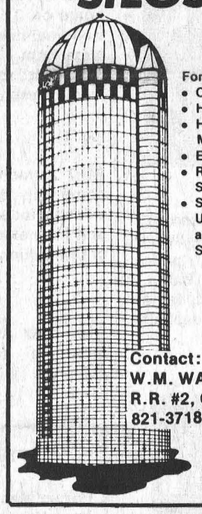

For
- Corn
- Haylage
- High Moisture
- Extensions
- Replastering Silos
- Silo-Matic Unloaders and Feeding System

Contact:
W.M. WAMMES
R.R. #2, Osgoode
821-3718

Protect Your Family Tree



One disaster that can be avoided is a financial one, with proper coverage. See us for complete details on plans to suit you.

SUMMERS
INSURANCE AGENCY INC.
GENERAL INSURANCE
WINCHESTER
774-2515 or 774-2519

Police Report

Break-In Charges Laid

Gary Kerr escaped without injury on Sunday morning when he was in an accident, but his car wasn't as lucky.

Police report that Kerr, of Mountain, was driving north on County Road 1 north of Hallville when his car left the road and rolled over. Estimated damage is $2,500 and Constable Norm Sarault is investigating the incident.

On Friday Martin Vanlanen's truck received $1,500 damage when a tire went flat and the truck hit guide rails on both sides of the road. The accident occurred on the Dundas-Grenville Boundary Road, and Constable Norm Sarault is investigating.

Vanlanen wasn't hurt in the accident.

In court last week Kevin Crowder of South Mountain received a two year suspended sentence with probation after being found guilty of breaking into Nationview Public School on July 18.

Allan Leger of Chatham, New Brunswick, apprehended last week by the OPP, pleaded guilty on charges of impaired driving and failing to appear in court. He was fined $200 or 30 days in jail on both charges.

Leger is now in custody on three weapon charges laid by Chatham, N.B. police.

Police also report that a car was stolen from Louis J. Weiner Motor Sales on highway 31 on Saturday. Police recovered the car the following morning, with some parts missing. Constable Bill Holmes is investigating.

amc/jeep embrun
378 NOTRE DAME EMBRUN
443-3383
SPECIALS ON '79 DEMOS
All with low mileage
PACER, CONCORD, SPIRIT,
WAGONEER LIMITED (fully equipped),
CHEROKEE "S"
Also a wide selection of used cars in excellent condition with 100% guarantee. Financing available with the Bank of Nova Scotia
1979 Chev Biscayne; 73 Cougar;
77 Honda; 76 Window Van
(9 passenger); 76 Pacer.

Treat yourself and your family to our
BAKED BARBECUE CHICKEN

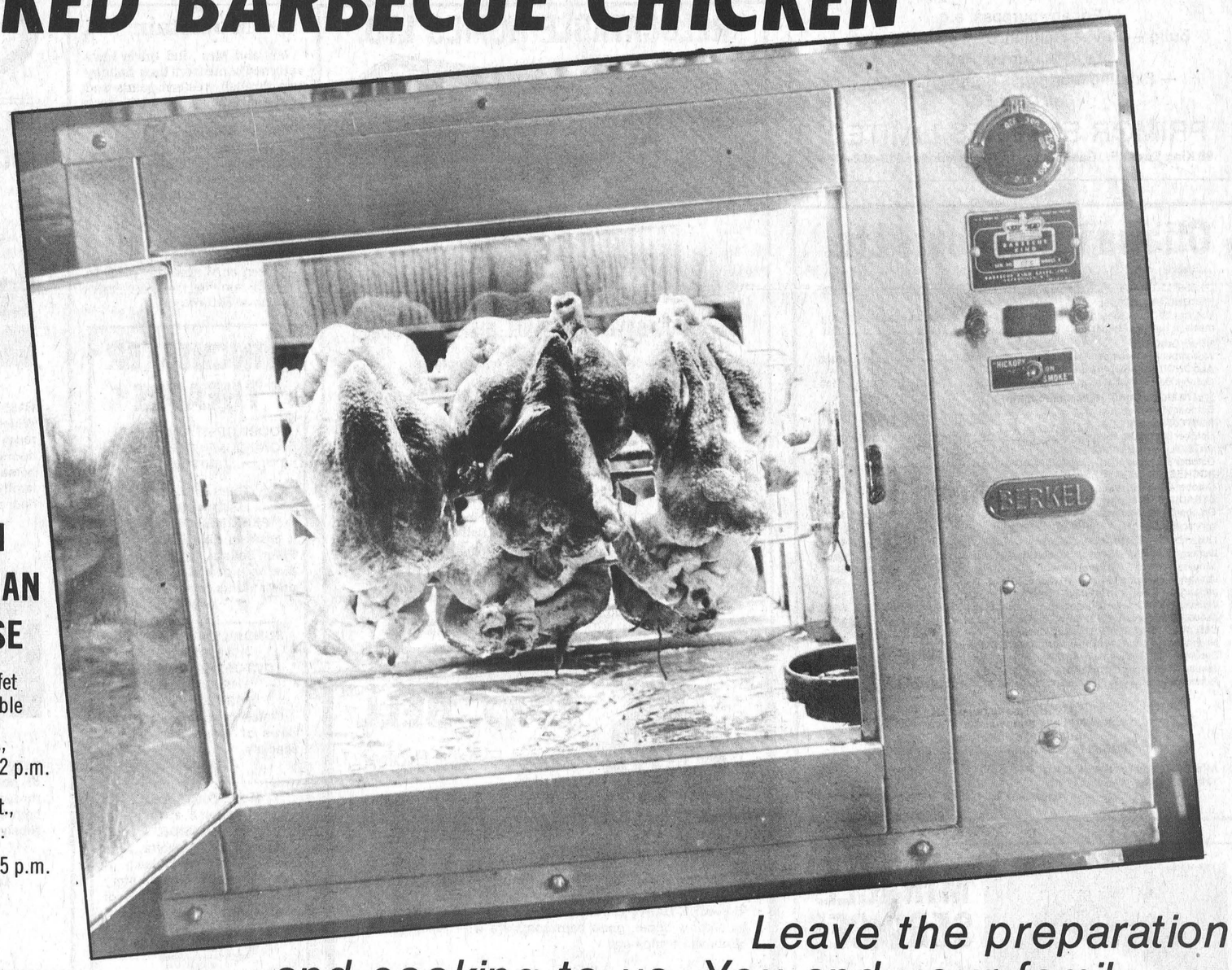

Wide Range Of Dishes Including
ITALIAN
CANADIAN
CHINESE
Chinese Buffet Dinner available
Tues., to Fri., 12 noon to 2 p.m.
Fri., and Sat., 5 to 10 p.m.
Sun., from 5 p.m. to 9 p.m.

Leave the preparation and cooking to us. You and your family can enjoy fresh barbecue chicken at home or in our dining facilities.

Take Out Orders

Whole Barbecue Chicken $6.50
Half Barbecue Chicken $4.25
with French Fries and Cole Slaw

Quarter Barbecue Chicken $3.25
with French Fries and Cole Slaw

ALSO AVAILABLE FROM OUR DINNER MENU

COUNTRY KITCHEN Restaurant, Dining Lounge and Tavern
WINCHESTER Licensed under L.L.B.O. 774-2417

WINCHESTER Press

Second Section | Volume Ninety-Two | Thursday, October 4th, 1979

CNA "Award Winning Newspaper"

WORKMAN BROTHERS, Publishers
Established in the year 1888
Published Wednesday Afternoon, Dated Thursday
Subscription Rates: $9.50 per year In Canada; $17.00 Foreign payable in advance.
Member of Canadian Community Newspapers Association and the Ontario Weekly Newspapers Association
Guaranteed Circulation Over 5,000
"Second Class Mail Registration Number 1555"

editorials...

the way we see it

Common Sense Prevents Fires

Someone falls asleep while smoking a cigarette, too many plugs in a receptacle overheat, old oily rags catch a spark on a dry day. All of these things can start fires, and they can all be prevented by common sense.

That's what Fire Prevention Week, running from Oct. 7 to 13, is all about — common sense. It's the one week in the year when fire departments across the country hold seminars, open houses and visit schools to educate Canadians about fire and how it can be prevented.

In this area the public education carried out by the volunteer fire departments, both during Fire Prevention Week and the rest of the year, is paying off. In Williamsburg Township, where the municipality endorsed smoke detectors, almost every home has a detector. And in Winchester Township, where the fire department has taken a high profile in the community, many homes and barns have fire extinguishers as well as the smoke detectors.

Probably the most important lesson the public has learned is that fire can be prevented. There was a time when fire departments didn't have the equipment to realistically fight fires, and many homes were tinder boxes. Today housing regulations make most building materials fire resistant, and fire departments are equipped to put out almost any fire. The result has been a more optimistic attitude by the public towards fire prevention — the public knows fires can be prevented.

Of course, if this attitude goes too far, we will be right back where we started. People, once they install smoke detectors, and move into their fire-resistant homes, will start letting things go — like oily rags and over-used electrical outlets — that in the past they would have corrected.

It's one of the purposes of Fire Prevention Week to constantly remind us that we can't become complacent about fire. We are winning the fight against fire, but its an ongoing battle. With advances in construction materials, firefighting equipment and smoke detectors it will make the fight even easier, but we will never win the battle if we become lackadaisical.

All the detection equipment in the world, and all the fire retardant materials now on the market can't prevent a smoldering match or a dropped cigarette butt from destroying a home, or a barn, or an office. Only people can, and that message is what Fire Prevention Week is all about.

Bill Smiley Writes

Perfect Gift

Me and the old lady had another wedding anniversary last week. Holey ole Moley, how the years fly by!

Usually, we remember our anniversary a week or ten days after it has gone by, and laugh about it. We don't believe much in anniversaries, as do some people who squabble all year, then go out to dinner with wine and roses, and are back pounding on each other within two days.

One year I actually remembered and brought home eighteen yellow roses. She fainted dead away with shock, and when she came to, gave me the devil for wasting all that money.

This year, I thought about it away back in August, and filed it away in my memory bank, determined to surprise her this year. Show her, by George, that there was some fire, or at least a few embers, underneath that wisp of smoke.

My first thought was to sneak off with her engagement ring and have it reset in 24 carat gold. I had to dismiss this idea as impractical for two reasons. First, I'd have to remove her finger to get the ring to the jeweller. Secondly, the price of gold went up so fast it made my eyes water when I read the financial page.

Then I thought of a mink coat. But again there were two obstacles. One was the price of mink coats, which have soared almost as high as gold. The other was a conviction I've long held, that the only creature on this earth who needs a mink coat is a mink.

Well, I worked my way down through an emerald brooch, for her Irish ancestry, a pearl necklace, diamond earrings. It was all disappointing. I knew I'd be ripped off with emeralds, she likes gold necklaces, not pearl, and she's always losing one earring, like every other woman. What is as useless as one diamond earring? I'd kill her if she lost one.

That's one reason I got little done through August and part of September — worrying about the present for this one anniversary I would have remembered.

I considered giving her a new car. But I can't even afford one for the two of us, let alone one for her.

One after another I discarded seemingly brilliant inspirations. I even went to the lengths of planning to sneak out in the middle of the night and painting the back stoop, which she'd been trying to get me to do all summer. But I shuddered at the thought of painting out there, all alone in the cold and dark.

Finally, it hit me like a thunderbolt, and a tidal wave of relief swept over me. I had it.

Something to suggest her Mother Earth qualities. Something in green and gold, her favourite colours. Something that would suggest her sweetness, juiciness, tenderness. Something she could get her teeth into, instead of junk like rings, necklaces, fur coats. Thirty-three cobs of corn!

With the decision made, I relaxed, and promptly forgot all about our anniversary.

She didn't, for once. On the fateful day, I arrived home from work, tossed out a few jollities, read her some interesting bits from the paper, asked what kind of day she'd had. All I got in return was cold shoulder and hot tongue.

She was in a bad mood. Not because I'd forgotten our anniversary. Just one of those rotten tempers women get into once in a while because they've had to deal with the plumber and TV repairman, the vacuum cleaner went on the blink, all the woodwork in the house is "filthy," and they've scrubbed the kitchen floor and have a sore back.

In the old days, I used to pet her and pat her and promise her, and she'd gradually come around. But I gave that up years ago. It was too hard on me.

Nowadays, I fire right back: "What the hell's biting you? Cut out the self-pity. I work too, you know. Aw, go soak your head, crab." And so on. We usually have a good verbal set-to, sulk a little and the air is cleared.

But this time she speared me, right in the middle of one of my finest perorations. "Did you know this was our anniversary?" Talk about hitting below the belt.

I was stricken with remorse, shame and guilt. No details, but we kissed and made up, and I did the dishes.

Must say we've weathered the storm pretty well. I was five years older than she when we were wed. I now look like an elder statesman of about sixty-five. She looks about thirty-four. My hair is white, hers is black. Her teeth are white, mine are black.

It's a little disconcerting when you go to a reception or some other function, the host reads your name tag, and burbles, "Well, Bill Smiley. I've heard of you. And you've brought your daughter along. How nice."

But I wouldn't trade the old battleaxe for a new one, even though she's laid a pretty good collection of scars on me, physically and otherwise.

Message Of Hope

By Dr. Gordon C. Smyth

Act 4 tells us of a bitter dilemma that faced the early Christians. Peter and John were severely reprimanded by the Sanhedrin for proclaiming the Resurrection and commanded never again to preach Jesus publicly.

A costly decision faced the early Christians. They could either obey their conscience or the authorities. They could not do both. Either way there was trouble.

No human life escapes trouble. In private or family, at work, at church or in the world, it meets each of us. Out of this story of how Peter and John faced their hour of crisis emerges a hope that could embrace us all.

Peter and John went back from the Sanhedrin to their fellow Christians and told them the plight they were in. Together they turned to God in prayer.

But who is this God to whom we are still asked to turn? Well, look how these early Christians continued. They went on to remember Jesus Christ because they believed that his life was a window into the deepest realities that exist.

It led them to a very practical conclusion. The authorities had tried to silence Jesus but, come what may, he said his task was to bear witness to the truth. These early Christians saw that they must do the same.

These early Christians did not stop there. Jesus was not just a guide for tough situations, but a Risen Lord whose Kingdom of love and righteousness is for all mankind. These first Christians now committed themselves to lead positive Christian lives. Is it too much to believe that men and women can live like them today?

Our story ends like this. Having dedicated themselves to Christian service they were filled with the Holy Spirit. The riches of Christ were open to them and a new humanity was born.

I said that this story was to be a message of hope. We live in a troubled generation and many of us must be looking for a better world and better lives for ourselves. Our story bids us look to God's love in Jesus Christ and to his renewing power in the Holy Spirit.

If the witness of the Bible and of Christian souls down the centuries is anything to go by, this is no vain hope. Our Father in heaven can do these things. He has done them before. Please God he will do them again for us and for our generation.

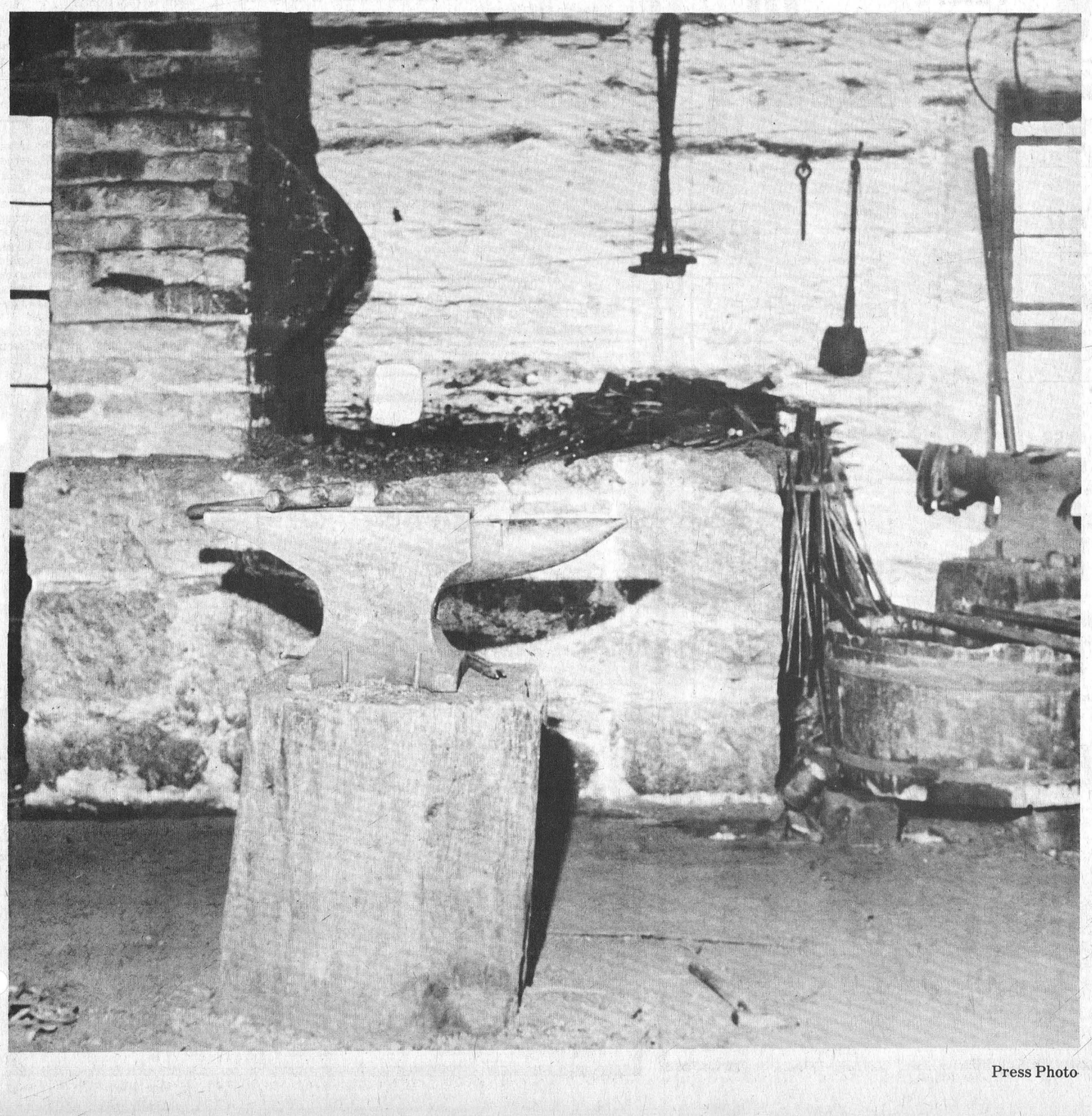

Press Photo

Letter To The Editor

The Editor,
The Winchester Press,
Winchester, Ontario

Dear Sir:

I'm writing to ask if you can spare me a small space in your newspaper.

I have no funds to pay you for my ad, but I'm hoping you can understand my dire situation.

I'm in prison, and have lost all contact with my family. I would enjoy receiving letters from anyone wishing to correspond with me.

All letters would be answered as soon as possible and greatly appreciated.

Thank you.

Frank Schmidt
153-590, P.O. Box 57
Marion, Ohio 43302

P.S.—Letters are small, but they give hope that somewhere, someone cares.

7th column

By Joe Rowan

Metcalfe Fair was the resounding success we knew it would be. How did we know? Well, it's a long story, beginning last January 27th. It was a bright, cold afternoon and Bruce Dow was in the midst of his inaugural speech following election as the 22nd president in the event's long and illustrious 123-year history. Bruce was literally aglow with optimism and, after briefing fellow members on their obligations he appointed himself a committee of one responsible for assuring an abundance of sunshine and balmy breezes. Oh, really, his task wasn't all that difficult, considering his association with the Dominion Experimental Farm where he has, for many years, held the title of "Weather Controller." Sure hope Joe Clark doesn't consider Bruce's job redundant before he sets the "controls" for the 1980 Fair.

Had considered jotting down a few lines with reference to the Fair's outstanding features, but because there was nothing but "features" maybe just a bit of space for "beefs" ..... well, maybe just one real whopper of a "beef." See, that Steele kid who runs the little store in Winchester combined with a McIntosh fellow who sells "lingerie" and staged a Sunday afternoon Fashion Show. Realizing that in the Winchester area there are very few well-developed, muscular males they naturally directed their attention to Osgoode Township .... and despite the fact we're often mistaken for Robert Redford, that "Country Feller" completely ignored us. And would you believe he had our kid brother parading around like a dude. Reckon "Jim" [who just happens to be a past president of the fair] paid him a pretty penny ... sure couldn't have been the fact he has 165 pounds of muscle spread over his lithe, lean 5' 11" frame. But then cagey old Joel may have known what he was doing after all. Imagine the wild stampede that would have resulted had all those pretty ladies spotted this suave, sophisticated, divinely-proportioned writer modelling a jaunty sports outfit. Yep, sure enough could have been a real riot. Good thinking Joel.

No one will argue with Norm Dignard when he praises the merits of his friendly, competent sales staff. But perhaps Norm is not aware some of those salesmen have not been properly trained in the feeding and care of beef cattle (Angus cattle that is). One of those salesmen (the bearded one) trucked his favourite "ANGUS" (the one that greets visitors on "this side of the tracks") to Metcalfe Fair where the "animal" spent the entire day, standing between two modern vans. Following many successful hours the "bearded one," apparently pleased with the record number of sales, completely forgot to "care for" his poor dumb animal ..... and left it "unattended" out in the chill, dark night. Fortunately some thoughtful farmer came to its rescue. When the sales whiz returned the following morning he found his "Black Angus" standing contentedly between two prize-winning steers in the beef barn. A severe reprimand is in order Norm.

Strange as it may seem, despite the fact supply presently exceeds demand, there are still teachers sending up smoke signals demanding higher salaries accompanied by the usual strike threat. Most of us remember when Larry Henderson was the familiar National News voice on television. Mr. Henderson is now a highly successful editor and columnist whose extensive travels have given him first-hand knowledge of conditions in most countries of the world. And he is concerned that unless both parents and teachers take a long, hard look at their roles in society Canada may also be on the very brink of disaster. Perhaps parents not fulfilling their duties and teachers talking of strikes should seriously consider Mr. Henderson's grave warning: "WHEN PARENTS ABDICATE ALL AUTHORITY IN THE HOME, HOPING TO RETAIN THE RESPECT OF THEIR CHILDREN WHILE SUBMITTING TO OPEN DEFIANCE, THAT HOME WILL NOT LAST LONG. AND WHEN TEACHERS ENCOURAGE REBELLION AGAINST THE SCHOOL BY GOING ON STRIKE THEMSELVES, THE WHOLE SYSTEM OF EDUCATION BREAKS DOWN AND BECOMES, INSTEAD, A SCHOOL OF REVOLUTION." Comments, we think, that deserve very serious thought.

One always experiences a warm glow with knowledge that we fortunate Ottawa Valley people do indeed consider ourselves our brother's keepers and hasten to help those who have been dealt a severe blow by the unscrupulous hand of fate. Another example comes to light this week with Junior Farmers coming to the rescue of a fellow member. Earlier in the season a swimming accident left an extremely active young man partially paralyzed, and his friends hope to make his burden a little easier to bear. Two dances have been planned (October 26th and October 27th) at Kinburn. All proceeds will be directed into a Trust Fund for Glen Armstrong. Convenors Steve McWatty and Dale Dean (Carleton president and past president) hope you'll find time to spend an enjoyable evening with Junior Farmers from all parts of the "Valley" and, at the same time, lend a helping hand and words of encouragement to a fine young man.



Horse Power - The Real Thing

The roar of super-powered modified tractors, along with the blinding clouds of dust, were missing from the Sunday Metcalfe Fair program this year. Instead skilled teamsters provided the capacity crowd gathered in front of the grandstand with a demonstration of genuine "horse power" with powerful beasts leaning into well-padded collars and moving tremendous loads.

Press Photo—Rowan

Walter Baker Opens 123rd Metcalfe Fair

Being able to stroll leisurely down any street and greet people on a first-name basis is one of the cherished attributes of rural living.

The Honourable Walter Baker, Minister of National Revenue and President of the Privy Council, was addressing special guests at Metcalfe last Thursday evening as he officially opened the 123rd annual fall agricultural fair.

Favouring his many friends with that now-familiar smile he said one can feel at ease waving to passers-by or honking the horn at an old acquaintance on a nearby verandah.

"Such action in big cities," he continued, "would be considered lunacy."

Mr. Baker admitted being involved so deeply in formation of the new government leaves him with very little free time.

"But," he assured president Bruce Dow and other members of the executive, "being invited to open this fair is a real honour and I consider it a great privilege to be here again this evening."

MANY DIGNITARIES

Association executive members were joined for the special occasion by many dignitaries from various walks of life including M.P.P. Norman Sterling who brought greetings and good wishes on behalf of Ontario Premier Bill Davis.

Neighbouring fair boards were represented, as well as Ontario Association of Fairs and all members of municipal council.

Reeve Albert Bouwers paid tribute to dedicated members of the agricultural society.

"We all know," he said, "preparing for such a fantastic exhibition takes many months of planning combined with willing co-operation of other community groups."

"The continued success of this show," he concluded, "speaks well for the ladies and gentlemen who toil so diligently."

Dr. Don Cherry, C.C.E.A. president, also congratulated the rural board and hinted that very soon Ottawa's colourful exhibition will be at a new location.

SPECIAL GUESTS

Mr. and Mrs. Harold Gilbert, former active agricultural society members, journeyed from their new home in British Columbia for the occasion and were warmly welcomed by old friends.

IDEAL WEATHER ATTRACTS RECORD CROWDS

Balmy, sunny, autumn weather, that prevailed for the entire weekend, attracted record crowds to the area's last fair and officials reported more than 20,000 enjoyed the excellent variety show. Until recent years the exhibition was centred around the grandstand, adjoining show ring and agricultural hall, but rapid growth in all phases of the project have necessitated extensive expansion. Consequently last weekend happy fair-goers were kept busy visiting the various locations including: cattle and 4-H shows in the community centre; domestic exhibits in the curling rink; arts and crafts at the high school; horse shows at two locations; commercial displays in the agricultural hall; sheep and swine classes near the barns; a fantastic display of farm machinery and, of course, the giant midway.

FOUR FUN DAYS

Although billed as a 3-day exhibition there was plenty of action on Thursday with judges working frantically to complete their chores before official opening ceremonies. One 'First' that met with spontaneous approval was the 'disco dance' for teenagers in the community centre hall with the Shilo Western Horse Show in the rink proper.

Phillip McVey, owner-operator of Metcalfe Music and Sound Studio, was one of the busiest young men on the scene during the entire weekend. Not only was he in charge of music for the opening dance but his public address systems were in constant demand and where special music was in demand Phil had one of his beautiful new Technique Organs in service with gifted musicians at the keyboard.

NEW ATTRACTION POPULAR

All new features added to this year's program proved not only very popular but highly successful. Both the Amateur Show and Fashion Show played to capacity audiences, and the horse-drawing competition that replaced the tractor pull was enthusiastically received.

Most livestock classes were extremely competitive and officials reported the largest sheep show ever. The 'Quarter Horse Show' is also growing by leaps and bounds and there were indications the show will be reclassified to a much higher rating.

PRIZE WINNERS

Secretary Ida Craig, one of the busiest members of the association, again kindly recorded top prize winners and late Sunday evening released the following results.

CATTLE

Ronald Thompson won the Grand Championship Holstein Award with his entry in the bull class while Reserve went to Piet Kerkhof.

The Junior Champion Female was entered by R.J. Fawcett and Grand Champion Female by J. Dwight Dawley, both of Winchester.

Ayrshire results were as follows: Junior Champion Female, Kenneth Campbell, Russell; Reserve Junior Champion Female, John K. Campbell, Metcalfe; Grand Champion, Kenneth Campbell; Grand Champion Female, William Dean and Reserve Grand Champion Female, Kenneth Campbell.

BEEF

In the excellent beef competition the following earned top flight ribbons:

Hereford - Champion Bull, Menzie Storie; Reserve, Menzie Storie; Champion Female, I McRae; Reserve, Ian McRae.

Shorthorn - Champion Bull, Reg Daly; Reserve, Gustave Verch; Champion Female and also Reserve, Reg Daly.

Angus - Champion and Reserve Male, Manotick Acres; Champion and Reserve Female, Jim Peaker.

HEAVY HORSES

Champion Clydesdale, Ben Watson; Reserve, W.B. Nesbitt. Champion Purebred Mare, Walter Sparks; Reserve, Ben Watson. Showmanship, John Dryman. Junior Driving Contest, John Dryman and Joy Bergeron. 4-Horse and 6-Horse Hitch, Brian and Stuart Crabb. Best Heavy Horse in Show, Ben Watson. Unicorn Hitch, Allan Foster.

LIGHT HORSES

Halter Showmanship, Linda Legault; Western Equitation, Brenda James; English Pleasure, Laurie Beckstead; Musical Chairs, Joanne VanRens; Dr. Morrow Special, Sherry Sinclair; Command, Barbara Craig; Sack Race, Christy McDougall; Barrel Race, Diane Deschamp; Keyhole Race, Jerry Latimer.

SHEEP

Leicester - Champion and Reserve Ewe, Gerald Hunter. Champion and Reserve Ram, Shirley Hunter and Gerald Hunter.

Suffolks - Champion Ewe, Ian Dow and Sons; Reserve, Gerald Hunter. Champion and Reserve Ram, Gerald Hunter.

Dorset - Champion Ewe, Shirley Hunter; Reserve, Jack James. Champion Ram, Jack James; Reserve, Shirley Hunter.

North Country Cheviots - Champion Ewe and Reserve, Donald Acres; Champion Ram, Robert Bell; Reserve, Donald Acres.

Any Other Breed - Champion Ewe, Dwayne Acres; Reserve, Jack James. Champion Ram, Dwayne Acres; Reserve, Jack James; Champion Get of Sire, Gerald Hunter. Champion Group of 4, Dwayne Acres. Champion Ram in Show, Dwayne Acres. Champion Ewe in Show, Donald Acres. Champion Male, Dwayne Acres. Reserve, Jack James. Champion Female, Dwayne Acres, Reserve, Jack James.

Special Sunday 4-H Sheep Show - Grand Champion, Neil Carlsson and Debbie Acres with three firsts.

James Purcell
Funeral Home
Spencerville
658-3123

ONTARIO SHEEP ASSOCIATION
ZONES 4 AND 5
1st ANNUAL SHEEP SHOW AND SALE
Note change of location as sale was originally to be held at Kingston Fair Grounds.

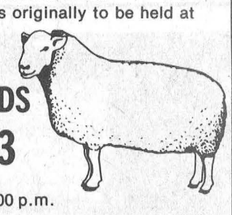

NAPANEE FAIR GROUNDS
Saturday, Oct. 13
Show: 11:00 a.m. Sale: 1:00 p.m.
81 Purebred and 219 Commercial Sheep
Suffolks, Hampshires, Dorsets, Oxfords,
North Country Cheviots, Leicesters, and Columbia
37 Rams and 253 Ewes Entered
Contact: Joanne Hunter
R.R. #4
Smiths Falls, Ontario
K7A 4S5
Telephone 613-283-7565
CATALOGUES AVAILABLE ON REQUEST
DIRECTIONS TO SALE: Exit from 401 to Highway 41 South [exit 96]. Proceed to first stop light and turn right onto Bridge Street. Continue on Bridge Street to York Street. Turn right onto York Street.

Stoberfest of values
Home Hardware
Sale ends October 6, 1979

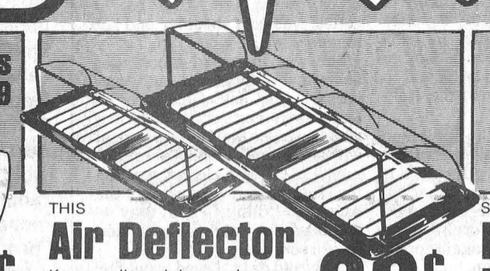

Super Value!

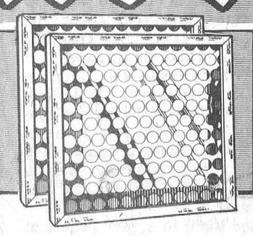

HOME HARDWARE
Beauti-Glow 5515-141-6
6 Lb. Fire Logs 79¢ EA.
Lights instantly and they'll burn for approximately three hours.
6 LOGS TO ONE CASE

THIS
Air Deflector 99¢
Keeps walls and drapes cleaner
Adjusts from 10" to 14" for floor and high or low air registers. Improved winter heating with better air distribution. 5538-304-20 2 FOR

SAVE UP TO 25%
Furnace Filters 74¢ EA.
Cut your heating costs with 3 changes per season. Choice of 13 sizes.



HOME HARDWARE 8612-147-4 and Summer Coolant
Anti-Freeze Antigel 6.49 4 litres
Effective to -58° F, -25° C.



ROUGHNECK 4438-594-4
Trash Container 9.88
Built tough! Flat lid locks tight to contain smells...makes stacking easy.



Twice as Fresh 44 1.29
2-WAY AIR FRESHENER
Choice of 4 colours.



DUAL ACTION "KENDALL" 8645-157-24
Motor Oil 77¢ 1 litre
10W-30 dual action motor oil to safeguard your engine.



PLASTIC
Utility Pail 2.44
Complete with handle and pouring spout. Holds 8 quarts. 4544-434-6



PROCTOR-SILEX STEAM & DRY
Iron 12.88
Black. Steam switch. Temperature selector. 3840-213-6



ANTI-FREEZE
Windshield Washer 1.19 4 litres
Ready-to-use. No mixing. Protects up to -35 degrees C. 8614-252-4



Magnetic Broom 1.66
Picks up dust like a magnet. Sturdy, long-lasting bristles. Washes easily. 4515-723-36

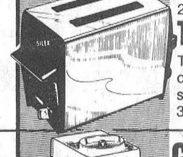

2-SLICE
Toaster 12.79
Thermostatically controlled, has shade selector for toast. 3865-080-1



"Lawn Broom" Rake 2.77
Made with metal teeth. "COMET" 5062-326-12

Corn Broom 2.55
Light and durable. Perfect for home, cottage or work shop. 4515-233-12

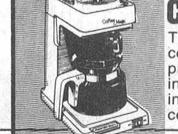

Coffee Magic PROTOR-SILEX
This unit is designed to brew both coffee and tea and to provide hot water instantly for hot cocoa, instant soups & instant coffee. 3850-693-1 29.95



LARGE 30"x 48" LEAF 'N' LITTER
Garbage Bags 88¢
Heavy-weight plastic bags with ties. Package of 5 bags. 4440-858-20



WINDEX
Window Cleaner 1.29
Handy, aerosol can with ammonia for fast, easy cleaning. 20 oz. can. 4530-261-18

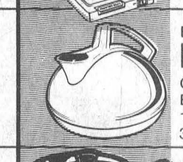

ELECTRIC
Kettle By McGraw-Edison 11.88
Capacity 2 quarts. Boils in two minutes. 1500 watts. white 3842-060-6



GLAD
Garbage Bags 1.19
26"x 36". Pkg. of 10 with twist ties. 4440-153-24



Window Cleaner
Extra strength formula. 4530-494-9
1.8 Liter 1.59



6-CUP 4055-854-3
Teapot "SPICE-O-LIFE" 11.95
Brews a perfect cup of tea. You can put it right on the rangetop to heat any hot drink.



SCENTED
Lamp Oil 1.33
Clean burning. Unbreakable plastic bottle 32 oz. size. 4360-319-12



10 QUART
Plastic Pail 88¢
Comes with sturdy handle. Quality tested. 4544-256-12



BLUE CORNFLOWER
Trio Saucepan Set 4078-269-2 19.95 SET
Includes 32 oz 48 oz., and 64 oz. saucepans with lids.

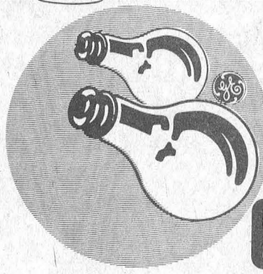

GENERAL ELECTRIC
2 Light Bulbs 69¢ PKG.
40, 60 watt size.

HOME HARDWARE
GEGGIE'S
VALUE - SERVICE - DEPENDABILITY
Winchester 774-2700

SHOP EMBRUN

CO-OP
La Coopérative d'Embrun Ltée
EMBRUN, ONTARIO
Store: 443-2833
Feed: 443-2946
Petroleum: 443-2892
Embrun Elevators Ltd. 443-2196

CENTRE DE COUTURE
Thibault
SEWING CENTRE
Ventes - Service - Sales
Machines a Coudre
Draperies & Confection
398 Rue Notre-Dame St.
Embrun, Ont.
Raymonde & Hector, Prop.
Tel.: [613] 443-5434

A&R Grégoire Automobile Ltée., Ltd.
"Better Buys By a Country Mile"
NOTRE DAME ST., EMBRUN 443-2885

Metcalfe Fair Prize Winners

DOMESTIC, GRAIN, ETC.

Rick VanderLinden captured top honours with his hay exhibit with second place going to Bert Velthuis. First prize winners included: Glen Mackie, Chris Herbert, Gordon Kettles, John Loney, John K. Campbell, Ian Sim and Don Patterson.

Vegetables - Daphne Gee (8 firsts); Aldorio Bourbonnais (3 firsts); Allan Kettles (3 firsts); Margaret Campbell (3 firsts).

Apples - Helen Morrow (5 firsts).

Honey - Crerar's Honey Ltd.

Baking - Champion Bread, Elaine Griffith; Champion Cake, Audrey Little; Champion Pie, Nelda Isaac; Top Points, Lila Smiley; Second, Nelda Isaac.

Sewing - Dora Smits was top winner with 21 firsts; 7 seconds and 2 thirds. The Canada Packers Special went to Joyce Legault.

Pictures - Mrs. J. Geymoney was first with Mrs. Ruth Scharf showing the best oil painting in the show. Hazel Hicks captured top honours in the Craft Show while the "Year of the Child" display award went to Pentecostal Women's Ministeries.

Other big winners included Evelun Leslie, Mabel Whyte, Mrs. N. Dugdale in special classes; Helen Morrow topped the flowers division while Enid VanderLinden exhibited the best potted plant.

JUNIOR DIVISION

Junior Division winners included Christopher Nicholson, Alison Kelly, Sherry Hunter, Diane VanRens, Angie Robb, and Melanie Walker. Kim Heagle won the Fire Poster award.

SATURDAY HORSE SHOW

The Saturday Horse Show again attracted a capacity crowd and the entire show proved a real prize winner. Judging was handled quickly and efficiently while those in charge had the program geared to perfection with no long delays between classes. Complete results were as follows: Afternoon: Pair of Hackney Horses, Mr. and Mrs. Albert Quesnel. Lady's Single Hackney Pony, Gordon Morrow. 3-Gaited Saddle Horse, Diane Wade; Single Roadster, Lorne Crawford. Child's Saddle Pony, Kerri Scharf. Open Single Harness Show Pony, Marcel Bellemare. Open Single Hackney Horse, Cathy Long.

Open Single Roadster Pony, Orval Reaney. Fine Harness Horse, Destiny Manor Stables. Pair of Harness Ponies, Mr. and Mrs. Bill Campbell. Western Parade Horse, Keith Donnelly. Single Hackney Pony, Gordon Morrow. Pair of Roadsters, Lorne Crawford. Open Child's Combination Pony, Kerri Scharf.

Lady's Single Harness Show Pony, Mr. and Mrs. Lloyd Goth. Antique Vehicle Special, Mr. and Mrs. John Bowen. 3-Gaited Saddle Horse, Sandy Spirak. Single Roadster Pony, Mr. and Mrs. Ron McRostie. Single Hackney Pony, Gordon Morrow. Lady's Single Hackney Horse, Mr. and Mrs. Ron McHugh. Open Single Harness Pony, Mr. and Mrs. Bill Stackpole. Child's Saddle Pony, Kerri Scharf. Single Roadster, Mr. and Mrs. Arnold Brunton. Pair of Hackney Ponies, Mr. and Mrs. Morris Dugdale. Lady's 3-Gaited Saddle Horse, Sandy Spirak. Canadian Hackney Society Junior Driver Competition, Brent Beckett. Single Roadster to Bike, Bill McWilliams. Western Parade Pony, Kelly Crawford. Lady's Single Harness Pony, Carol Ann Clark. Pair of Harness Show Ponies, Diane Polite. Child's Harness Pony, Wayne Scharf.

EVENING SHOW

Child's Turnout, Jeff McCormick. Single Hackney Horse, Cathy Long. Western Parade Pony, Pam McCooeye. Single Harness Pony, Mr. and Mrs. Bill Stackpole. Open Musical Chairs, Sandy Spirak. Antique Vehicle Special, Mr. and Mrs. John Bowen. Open Fine Harness Horse, Marlborough Stable. 3-Gaited Saddle Horse, Diane Wade. Single Hackney Pony, John Lerous. Single Roadster Pony, Orval Reaney. Single Harness Show Pony, Carol Ann Clark. Open Harness Tandem, Mr. and Mrs. Lloyd Goth. Open Western Parade Horse, Keith Donnelly. Single Roadster, Bill McWilliams.

HORSE PULL RESULTS

9100 lb. Class (8 teams). Ken McNeely, Kemptville; Obie LeClair, Ellenburg Centre, New York; Ken Greer, Richmond; Gerald Morrow, South Mountain; Raymond Chalifoux, Maniwaki. Best Dressed Team and Teamster, Gerald McCullough; Team Furthest From Home, Raymond Chalifoux.

HEAVY CLASS (11 teams)

Irwin Stewart, Wakefield; Gerald Crawford, Richmond; Clifford Scharf, Wakefield; Tony Viola, La Pin; John Lawrenson, Havelock; Best Dressed Team and Teamster, Clint Greer; Team Furthest From Home, John Lawrenson.

LUCKY PRIZE WINNERS

Metcalfe and District Lions Club again offered a bicycle to some lucky school pupil on the grounds on Friday and the lucky winner was Nancy Porteous of Vernon. The annual beef draw, also conducted by the service club was won by Mr. Robinson of Ottawa.

4-H CHAMPIONSHIP SHOW

A special feature that captured the interest of both young and old was the Carleton 4-H Championship Show and the following results were kindly submitted to The Press by Assistant Agricultural Representative Terry Stewart.

Junior Holstein - Champion, Joey Ramptom, Carp. Reserve Champion, Shannon Ramptom, Carp.

Guernsey Champion, Brent Crawford, West Rideau. Reserve Champion, Anton Nooyen, Gloucester.

Ayrshire Champion, Barry Dean, West Carleton. Reserve Champion, Heather Campbell, Metcalfe.

Champion Hereford - Debbie Crawford, West Carleton. Reserve Champion, David Smith, West Carleton.

Champion Angus - Carolyn Peaker, West Rideau. Reserve Champion, Cheryl Stewart, Gloucester.

Champion Simmental - Glen Needham, West Carleton. Reserve Champion, Chris Engelberts, Richmond.

Champion Other Breed - Lynne Poirier (Char.) West Rideau.

Reserve Champion - Charlene Johnston (Lim.) Carp.

Champion Beef Heifer - Lynne Poirier (Char.) West Rideau.

Reserve Champion - Carolyn Peaker (Angus).

Champion Steer - Lynne Poirier (Char-X) West Rideau; Reserve Champion, John Watson (Simmental-X) East Rideau.

Group of Three Junior Holsteins - Carp; Richmond; Vernon.

Group of Three Senior Holsteins: Carp; Richmond; Vernon.

Group of three junior and-or Three Senior Hereford Heifers: Metcalfe.

Group of Three Other Beef Breeds: Simmental.

Group of Three Steers: East Rideau Valley; Gloucester; Metcalfe.

Grand Champion Dairy Showperson, Donna Eastman.

Reserve Champion, Anton Nooyen, Gloucester.

Grand Champion Beef Showperson: Carolyn Peaker, West Rideau Valley.

Reserve Champion: Robert Scharf, Gloucester.



Vegetable Creations

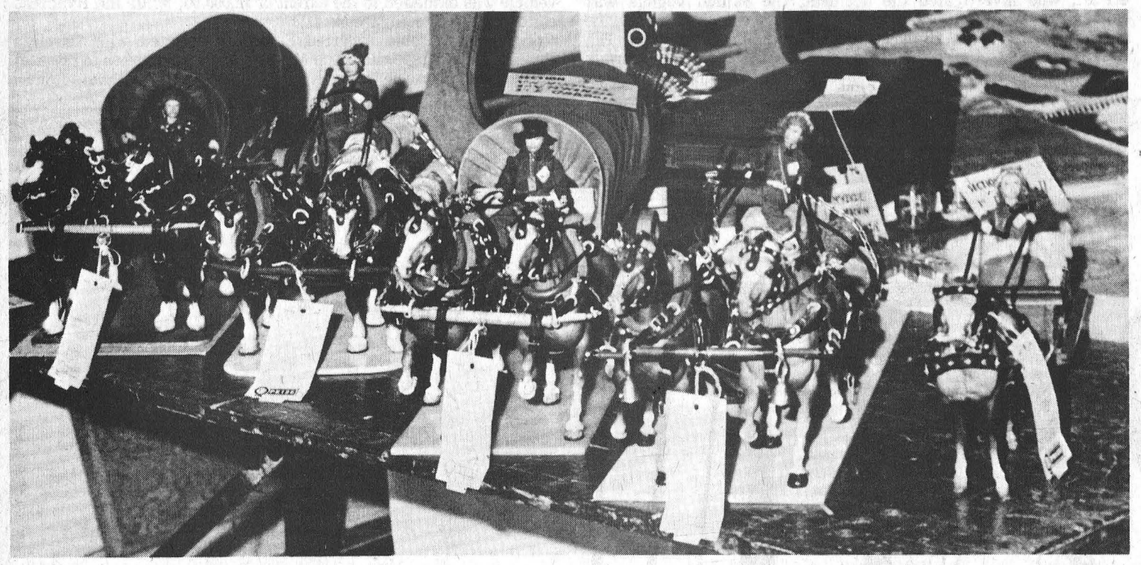

Those who marvelled at the craftsmanship of this typical rural scene of many yesterdays ago were well aware many present-day farmers might experience difficulty harnessing a farm team. Oldtimers viewing the amazing display at Metcalfe Fair were heard to comment that no detail had been overlooked, from brass-trimmed bridles to steel-shod sleigh runners. Naturally judges looked favourably on the exhibit as red and blue stickers indicate.

Press Photos—Rowan

Rainfall Report

Week of Sept. 23-29

	Chesterville	South Mountain	Morrisburg
Rainfall	.2	1.0	21.2
Accumulation To Date	415.0	436.0	543.4

Kleenex Assorted Colours Two Ply **Facial Tissue** pkg. of 200's **.69**

Delsey Assorted Colours Two Ply **Bathroom Tissue** 4 roll pkg. **1.19**

Allens Assorted Flavours **Fruit Drink** 48 fl. oz. tin **.49**

Kraft Process Singles **Cheese Slices** 16 oz. pkg. **1.59**

SAVINGS!

Canada Grade "Utility" Sizes: 6 to 14 lbs. **Frozen Young Turkeys** lb. **.78**

Canadian Queen Halves or Quarters **Boneless Smoked Hams** lb. **1.98**

Top Valu 2 to 3 lbs. Dinner Hams lb. 1.98

Canada Grade "A" Frozen Sizes 6 to 14 lbs. Miracle Baste Turkeys lb. 1.08

Canadian Queen Store Sliced Cooked Ham lb. 1.98

Canadian Queen Store Sliced Chicken Loaf lb. 1.18

Canadian Queen Store Sliced All Beef Bologna lb. .98

Smoked Picnic Shoulder lb. **.95**

Top Valu 1 lb. pkg. Sliced Side Bacon 1.48

Top Valu 1 lb. pkg. Skinless Wieners 1.28

Top Valu Store Packed Beef & Pork Sausage lb. .98

Produce of South Africa **Outspan Oranges** size 112's **1.77** doz.

Canada No. 1 Grade **Cello Carrots** 2 lb. bag **.23**

Dole Brand **Bananas** **4** lbs. for **$1**

Maple Leaf 8 oz. pkg. (Ind. Wrap) Canadian Swiss or Skim Milk Cheese Slices .89

Black Diamond 12 oz. pkg. Mild Coloured Cheddar Cheese 1.49

Kraft 8 oz. cont. Philadelphia Plain Cream Cheese .89

Kraft Dinner 225 g pkg. 3/$1

MARCHES M/M FOODMARKETS

THE GREAT Canadian Cheese FESTIVAL

WIN AN AIR CANADA ROUND-TRIP TICKET FOR TWO

During M/M's Great Canadian Cheese Festival Contest you could be the lucky winner of a Return Flight, Economy Class, Air Canada ticket for two, to and from any point in Canada serviced by Air Canada, to be used before February 1, 1980. (Excluding period December 14, 1979 to January 7, 1980)

CONTEST RULES AND HOW TO ENTER:

* Print your name, address and telephone number (not mechanically reproduced) on the official entry form below or a plain piece of paper and deposit it in your M/M store's Cheese Festival Contest ballot box.
* Last day to enter is Saturday, November 3, 1979. Enter as often as you wish. No purchases required.
* The contest is open to all residents of Ontario and Quebec except employees of M/M stores and their immediate families. Prize winner must be 16 years of age or older in order to qualify.
* Following the contest closing date, November 3, 1979, a random selection will be made from all eligible entries received. The selected entrant must first correctly answer a time limited, skill-testing question in order to win. The odds of winning the prize are dependent on to all Federal, Provincial and Municipal laws. Prize must be accepted as awarded. No substitutions. M/M reserve the right to publish winner's name and address.

THE GREAT CANADIAN CHEESE FESTIVAL CONTEST

ENTRY FORM

Name _____

Address _____

City/Town _____

Phone _____

Last day to enter is Saturday, November 3, 1979.

Top Valu Whole or Jelly **Cranberry Sauce** 14 fl. oz. tin **.49**

Aylmer Assorted Varieties **Choice Vegetables** 14 fl. oz. tin **3 for $1**

Shirley Gay 32 oz. cake Fruit Cake 2.99

Crest 150 ml tube Toothpaste 1.29

Fleischmann's 1 lb. sleeve Soft Twin Corn Oil Margarine 1.09

Jollytime 2 lb. pkg. Popping Corn .69

Mir 2-750 ml pkg. Liquid Detergent 1.19

Royal 3 oz. pkg. Assorted Flavours Jelly Powders 4/$1

Wrigley's pkg. of 5 Assorted Flavours Family Pack Gum .75

Cadbury 100 g bar Assorted Varieties Block Chocolate Candy Bars .65

"Ekco" 19½" x 11½" x 3½" Foil Roasting Pan 1.49

Tenderflake 1 lb. print Lard .69

Top Valu 2 lb. bag Frozen Peas & Carrots .85

Tropic 19 fl. oz. tin Sliced, Crushed or Tidbit Pineapple .67

Heritage 10 fl. oz. tin Sliced Mushrooms .89

York 8 oz. pkg. Assorted Varieties Frozen Pot Pies 2/$1

Chipits 12 oz. pkg. Semi-Sweet or Milk Chocolate Chocolate Chips 1.79

Weston pkg. of 12 Brown 'n Serve Twin Rolls .49

Fraservale 15 fl. oz. cont. Frozen Turbot Fish & Chips 1.45

PRICES EFFECTIVE FROM MONDAY OCTOBER 1 UNTIL CLOSING SATURDAY, OCTOBER 6, 1979, EXCEPT FOR MEAT AND PRODUCE FROM TUESDAY THROUGH SATURDAY ONLY WE RESERVE THE RIGHT TO LIMIT QUANTITIES TO AVERAGE FAMILY REQUIREMENTS.

WINCHESTER M/M

NOW SHOWING the 1980s!

The 1980 Chevrolets and Oldsmobiles, built to make the most of every minute you drive in today's world.



Delta 88 Royale Brougham Coupe

Outside they are restyled with tapered hood lines and squared-off rooflines.

Inside the same full-sized luxury, ample room for six adults in an atmosphere of good taste and quiet comfort.

Mechanical advances and engine refinements give these new models better fuel efficiency. Ask about the improved diesel engine available on 21 Olds models and some Chevys.



Caprice Classic Landau Coupe

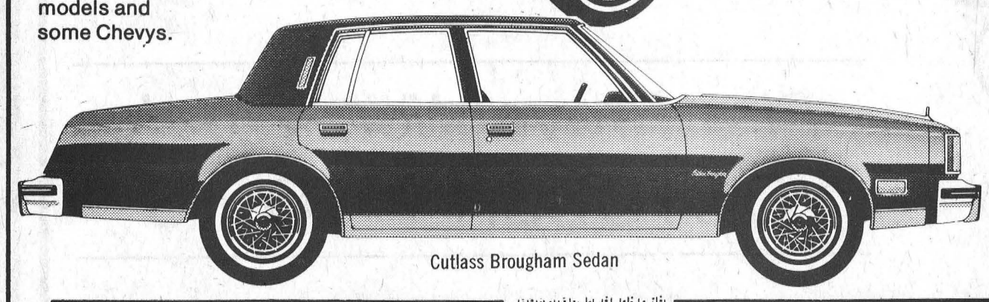

Cutlass Brougham Sedan

GOOD SELECTION ON THE LOT PRICES DOWN ON REMAINING '79s!

UPPER CANADA MOTOR SALES LTD.

Highways 2 & 31

MORRISBURG 543-2925

CHEVROLET Oldsmobile

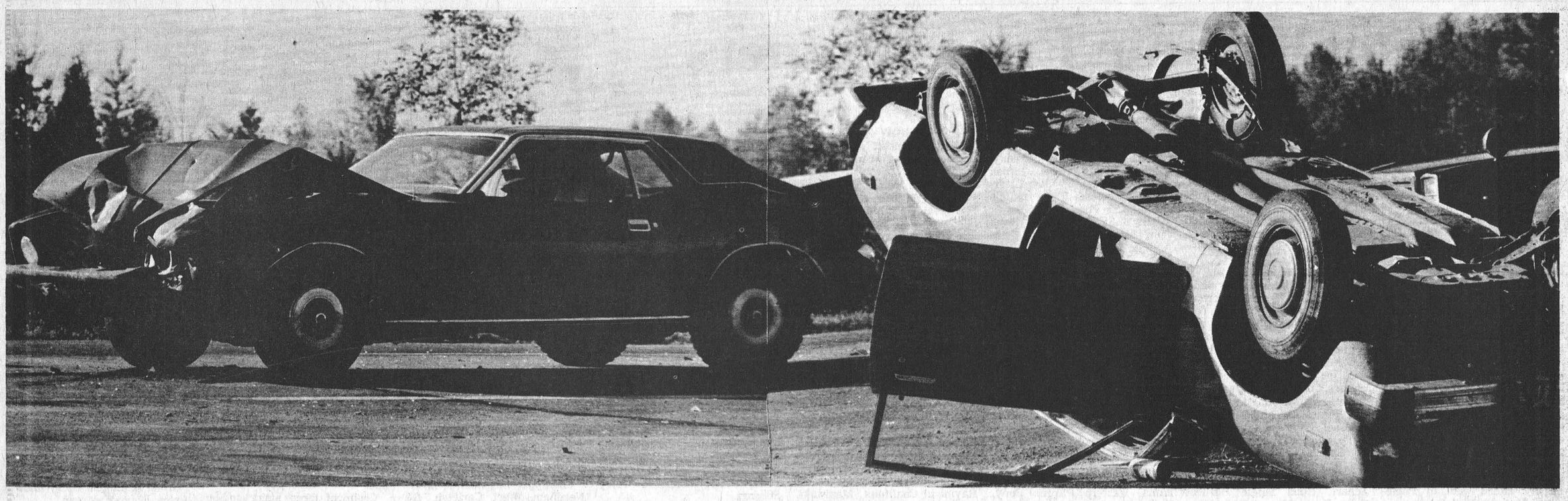

Firefighters, although quick to respond when the fire alarm sounds, act with equal speed and efficiency in any emergency. The Osgoode Township 'Emergency Vehicle' for example, is often first at the scene of highway accidents in the area, and last week was no exception. The three car accident was on Highway 31 at Metcalfe corner and a 'volunteer' from No. 1 station responded. Fortunately, however, despite severe damage to autos involved, there were no serious injuries.

The 1974 Datsun in foreground, owned and driven by Mrs. Phyllis Skillen, 37, of Metcalfe suffered extensive damage when it rolled several times after being struck by the 1973 Ford, owned and operated by Randy Summers, 17, of Inkerman. A third car, a 1979 Ford, driven by Ingrid Ryndress of Vernon, which in turn collided with the Summers vehicle, came to a halt several hundred feet north on the shoulder of the highway.

According to Constable Gordon Trimble, Manotick Department, O.P.P., who investigated the accident, the Skillen vehicle was stopped, waiting for a break in traffic before entering the service station, when struck from behind by the Summers auto. The Ryndress car, attempting to avoid the collision, swerved but struck the Summers vehicle which had spun around following the impact. All vehicles were proceeding north.

Damage to the Datsun was estimated at $1,800.00; the Summers vehicle was damaged to the extent of $2,000.00; while the Ryndress car damage was estimated at $1,500.00.

Constable Trimble reported Summers charged with Careless Driving. Both Mrs. Skillen and Mr. Summers were taken to hospital but released following treatment. Press Photo—Rowan

PREVENT FIRES



FOR YOUR OWN SAKE

Fires show no mercy for lives or property. Spare yourself and others possible tragedy by keeping alert to dangerous hazards in your home, property and business.

Most of all, use common sense.

Fire Prevention Week
OCTOBER 7 TO 13

SPONSORED BY

Township of Winchester
Village of Winchester
Township of Mountain
Township of Russell
Township of Williamsburg
Township of Osgoode
Village of Chesterville

Two Bay Garage

New Hall For Winchester

Winchester's Volunteer Fire Department now has the newest fire hall in the district, at the town's municipal building.

The two bay garage, adjacent to the municipal garage, features a larger meeting hall and full toilet facilities for the fire department than were in the old hall on Centre Street.

Fire Chief Dalt Kenney reports that it has been a quiet year as far as fire calls go. He attributes this to a growing "fire consciousness" among the public.

To serve the village and the parts of Winchester and Mountain Townships the department covers, the force has three trucks. The newest is a 1973 pumper with a 450 gpm capacity. For township use a tanker capable of carrying 1,500 gallons of water is used. It was repaired this year, and officials report it is as good as new. The department also has an old pumper that can carry 200 gallons of water.

The fire chief has about 20 volunteers including deputy Lorne Pemberton, and lieutenants Ed Duncan and Gord Cowell.

Since most of the firefighters work in town the department has one of the fastest response times in the district.

Winchester's fire number is 774-3344.

Winchester Township Upgrading Equipment

MOREWOOD — Winchester Township Fire Department hasn't made any major purchases this year because it's in the enviable position of having all the equipment it needs, Chief Bud Craik reports.

"We're in pretty good shape, and right now we're upgrading some of our smaller equipment," he says.

Operating out of Morewood the department serves two-thirds of the township. This year its area has been increased south to the Boyne Road, and west to Jack Durant's. Under the Mutual Aid program it also serves the Marionville area in Russell Township.

The department has a two-year-old pumper that carries 600 gallons of water and can pump 825 gallons of water a minute. Its tanker can carry 1750 gallons of water, and the force's fleet is rounded out by an emergency van.

All of this equipment was purchased in the last two years.

The department has 20 volunteers, including recently appointed deputy chief Rick Mattice. The captains are Doug Cheney, Roy Nurse and Don Hillis.

It was a quiet year for the force and Craik says this is probably due to the fire prevention program the department has been conducting for the past four years. He estimates that in the area served by the township department 125 homes have smoke detectors.

As well as their fire prevention program the force holds an annual fire demonstration day to keep a high profile in the community.

The township's fire number is 448-2500.

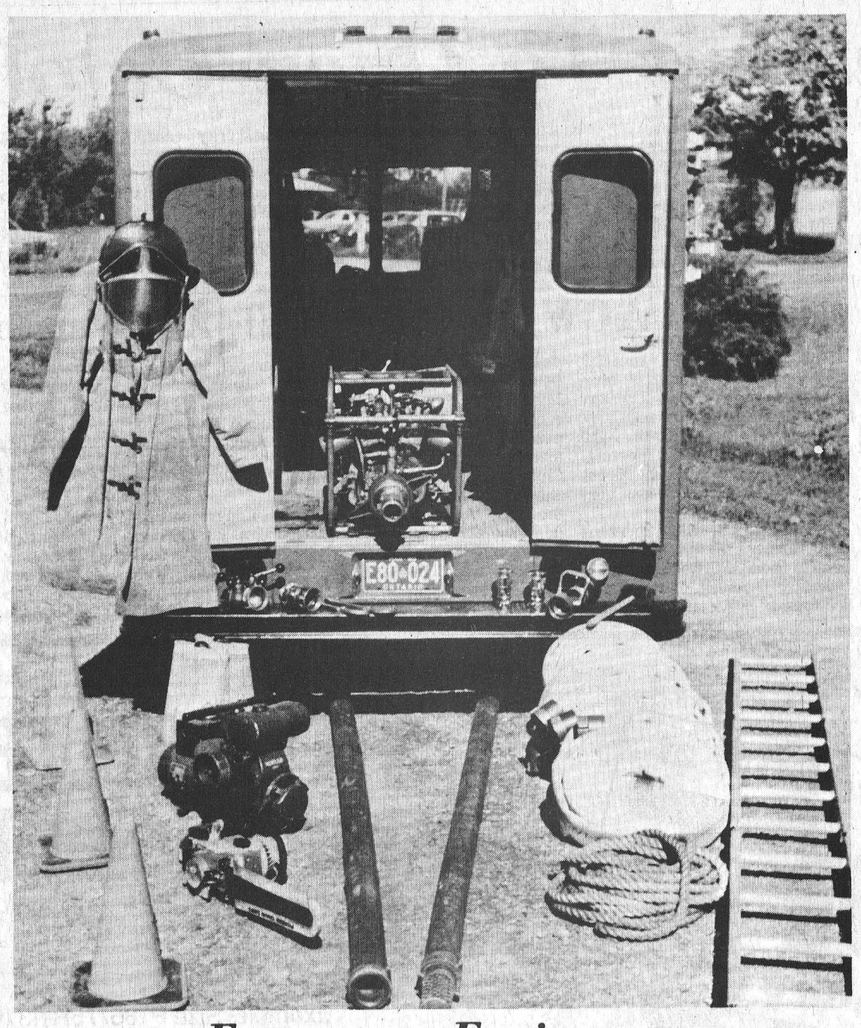

Emergency Equipment

Williamsburg Township Fire Department's emergency van carries a variety of equipment designed for fighting fires and rescue work.

The equipment displayed is, from top left and going clockwise: helmet with visor and coat; 250 gallon per minute gasoline-powered pump; two 1½" nozzles, a fog nozzle and a rubber mallet (on bumper); rolls of hose and rope; a ladder; two suction hoses; pylons; chainsaw; gasoline-powered generator; boots; Y-joint, couplings, two hose wrenches (on bumper).

Press Photo—Workman

South Mountain "Well Equipped"

Fire chief Lyle Sullivan reports the department hasn't made any major purchases this year but the department is well equipped to handle most fires.

The department operates out of South Mountain and has a tanker with a capacity of 2,000 gallons that can pump 450 gallons of water a minute. There is also a smaller tanker that carries 1200 gallons and uses a PTO pump.

The department also has 2,800 feet of hose, dry chemical extinguishers, two Scott air packs and the pike poles, extension ladders and other equipment common to all departments.

To serve the Mountain area there is a 12,000 gallon reservoir in case the tank trucks are emptied. The department is staffed by 20 volunteers and serves south and central Mountain township and the northern part of Matilda Township.

Chief Sullivan reports that it has been a good year, "a little quieter than normal".

South Mountain fire number - 989-2013.

MORE FIRE INFORMATION ON PAGE B-SIX

Fire Prevention Week

Oct. 7 to 13

Osgoode Township

OPEN HOUSE

Films, Demonstrations, Refreshments

STN. 3 - GREELY, OCT. 9
STN. 1 - METCALFE, OCT. 10
STN. 2 - OSGOODE, OCT. 11

7:30 - 9:00 p.m.

"Come and Bring Your Family"

21-Man Force At Chesterville

CHESTERVILLE—This town's volunteer fire department serves three municipalities: the town, Williamsburg Township and Winchester Township.

With a 21 man force and three trucks the force is equipped to fight even the most tenacious of fires, chief Grenville "Mike" Fyke says.

The fire department is equipped with a 1976 multi-purpose truck that carries 600 gallons of water as well as an assortment of hoses, pumps, ladders and other equipment. A 1955 multi-purpose truck carries a similar assortment of equipment and has a tank with a capacity of 500 gallons. Chesterville's third truck is an emergency van to transport firefighters to out of town fires, and carry other firefighting equipment.

Three recruits have joined the force this year, Fyke says, although it's been a slow year for fire in the village.

"We haven't been that busy, and that's the way we like it," he says.

Heading the force along with Fyke is deputy chief Jack Lannin and captains Dale Marcellus and Arie Oosterman. Al Kirby is the secretary treasurer and Harold Edwards the treasurer.

The department covers the northeastern corner of Williamsburg Township, going about as far west as Dunbar and the southeastern part of Winchester Township. On the north its area stops at the Berwick Road and to the west it goes about halfway to Winchester, almost to the sanitary landfill site.

The fire department has six fire phones, all ready to be answered when a fire is phoned in.

Chesterville's fire number is 448-3333.

Morrisburg Force Battles Turbo Blaze

MORRISBURG — It's been a quiet year for fires, with the exception of the nationally publicized Turbo Train fire in the summer, chief Les Bilmer reports.

"It's been fairly quiet," he says.

Morrisburg has a force of 18 men and covers the village as well as Williamsburg Township from the river north to the first concession. In the west their area stops at Muttonville Road, and in the east at the Boundary road with Osnabruck Township. They also fight fires at the west end of Ault Island, which is in Williamsburg Township.

The force is equipped with a 1972 pumper, with a 625 gallon per minute capacity and a 1947 pumper used to carry extra equipment. Along with the trucks is the force's emergency van, complete with survival and asbestos blankets and equipment that is capable of cutting through almost any material. For rescue work the department also carries stretchers, oxygen and air packs.

Bilmer is helped in commanding the force by captain Bill Jarvis, first captain Art Carkner and second captain Leo Lortie. Ted Jarvis is the deputy fire chief.

Both the fire phone and fire siren are located at Romeo's Lunch, just east of the Shopping Centre. The phone is manned 24 hours a day.

Morrisburg's fire number is 543-3161.

Osgoode Holds Open House

METCALFE — Osgoode Township Fire Department will be taking an active role this "Fire Prevention Week." Chief Fire Prevention Officer Blaine Ball reports they are busily arranging visits to the five elementary schools located in the Township.

As well, the three stations of Metcalfe, Osgoode and Greely are currently planning an Open House evening in each station. These Open House evenings are designed for the whole family, with cartoon films, film strip presentations, demonstrations and refreshments following the evening's presentations.

The department is concerned with the increase in the use of wood burning appliances. Each year the number of fires related to wood stoves and fireplaces is increasing as people try to deal with the oil shortage. Wood burning appliances require greater care, more maintenance and different installation requirements than the oil and gas burning devices our generation has grown up with. Most of these fires can be attributed to either poor installation procedures, or poor maintenance of the device, or the chimney to which it is attached.

Masonry chimneys tend to deteriorate from the constant heating and cooling, and especially with the new "air tight" wood stoves, a build-up of carbon and creosote forms on the walls of the chimney, causing a fire hazard. The metal Class "A" type chimney shouldn't be taken for granted either, as fires have occurred at joint locations and from creosote build-up as well.

The Osgoode department has adopted a theme of "Look Up" for this year's event. Look Up at the top of your chimney to check for deterioration. Look Up from your fireplace to check for cracks or build-up in the chimney flue. Look Up at your ceiling.

Do you have a smoke and fire detector? It could save your life.

Remember these dates for the Open House evenings, each at 7:30 p.m.

Station 3, Greely, Oct. 9; Station 1, Metcalfe, Oct. 10; Station 2, Osgoode, Oct. 11.

McVey Insurance Service

Metcalfe, Ontario

FIRE PREVENTION CHECK LIST

- ☐ INSTALL FIRE EXTINGUISHERS AND DETECTORS
- ☐ CLEAN CHIMNEYS
- ☐ HAVE FURNACE CLEANED
- ☐ CHECK FOR FAULTY ELECTRIC WIRES
- ☐ CHECK TO SEE PROPER FUSES ARE USED
- ☐ REPLACE FAULTY EXTENSION CORDS
- ☐ REMOVE ALL RUBBISH FROM BUILDINGS
- ☐ WOOD BURNING STOVE REQUIRES PROPER CHIMNEY
- ☐ STORE VOLITILE MATERIAL IN PROPER CONTAINER

EVEN WITH PREVENTION, FIRES DO HAPPEN

[Last But Not Least]

- ☐ CHECK YOUR INSURANCE POLICY IS YOUR COVERAGE ADEQUATE

Your Agent Is As Close As The Phone

821-2524

COONS INSURANCE

FOR ALL YOUR INSURANCE NEEDS



Check your policy now

Fred S. COONS INSURANCE Agency Ltd.

Box 490 CHESTERVILLE, K0C 1H0

guard against fire ALWAYS ANYWHERE

Fire May Strike At Anytime



Don't be caught off guard.

Be Fully Insured!

STAMP OUT FIRE

Everything in insurance

Protect those close to you:
Make sure your policy is up to date



FOR ALL YOUR INSURANCE NEEDS:

Fire Prevention Week OCTOBER 7 TO 13

LORNE MELLAN INSURANCE

R.R. 1, Brinston Telephone 989-5480

Can you afford not to INSURE?

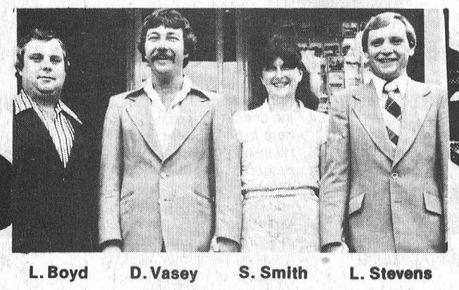

L. Boyd D. Vasey S. Smith L. Stevens

BICCUM McINTOSH LTD.
General Insurance
Life Insurance

- Farms • Life
- Residential
- Automobile
- Accident and Sickness

INSURANCE FINANCING AVAILABLE

BOX 758, 504 MAIN STREET
WINCHESTER PHONE 774-2832

FOR ALL YOUR INSURANCE NEEDS CONTACT

LARRY STEVENS.....448-2875 LYNN BOYD.....989-5651
DOUG VASEY.....774-2213 SANDRA SMITH.....448-3300

SUMMERS

INSURANCE AGENCY INC.

GENERAL INSURANCE

WINCHESTER
774-2515 or 774-2519

Parliament To Open October 9th



WALTER BAKER REPORTS TO NEPEAN-CARLETON

On this Thanksgiving Day weekend, many of us take the time to reflect upon the past year and look forward to the future. For my family and I, this year has brought many new challenges and opportunities. The nation itself faces a new era, the era of the first Clark Government.

On Tuesday, October 9, the Governor-General of Canada, His Excellency Edward Schreyer will read, in the Senate Chamber, the Speech from the Throne. The ceremony, complete with traditions that stem from our British Parliamentary heritage, symbolizes our Government's desire to present before Parliament and the nation their proposed legislative program. Over these last four months all ministers have been involved with the formulation of our program. It has been an exciting period of time, in which new ideas have been formulated, revised and polished. Within a few days the fruits of our labours will be apparent.

The Government faces many tasks, the economy being the most pressing. Mr. Crosbie and Mr. Stevens have taken effective steps to gain control of the economy and their proposed legislation will attempt to revitalize our nation. The problems will not vanish overnight; the solutions will not be easy. I am confident that as a people we will view these problems as challenges and resolve to work together. No longer can Government offer "cross your fingers and pray" economic leadership. I wish that it will be possible for each and every Canadian to attend this historic event on Tuesday. Regretfully, it is not but we can share in the excitement of the day.

Canada stands at a crossroad in her history; a new decade awaits. The Speech from the Throne reminds us of our democratic heritage as a dignity of our Parliamentary system. The speech itself, mindful of our past will challenge and change our future.

Vernon ACW To Cater 35th Anniversary Reception

The Vernon A.C.W. meeting was held at the home of Mrs. Freeman Acres on Tuesday evening following a pot luck supper. Mrs. Ivor Bath, vice president, convened the meeting. Reports were given re: the recent fun "Fete Day" which was very successful.

An invitation was received Bells Corners inviting the members to their A.C.W. meeting on Oct. 9th. Deanery day was announced as being in Russell this year on Wed., Oct. 17. The theme being "Through Christ to Ministry". Mrs. Carole Acres reported on the meeting and evening she and the president attended Metcalfe Anglican Church Hall where slides were shown "On International Year of the Child". Lunch was enjoyed and a social time held.

Plans were then made for catering to a 35th wedding anniversary reception in November.

An invitation was also accepted to attend the next A.C.W. meeting being held at the home of Rev. and Mrs. Lamble at Metcalfe on Tuesday, Oct. 30th. The meeting was adjourned and tea was enjoyed.

Celebrate 25th Anniversary

Congratulations to Mr. and Mrs. Ian Crerar who celebrated their 25th wedding anniversary on Tuesday. They were honoured at the Presbyterian Church on Tuesday evening where a large number of their relatives and friends gathered. They received many gifts and good wishes and following a social time, lunch was enjoyed. We wish them many more years.



Williamsburg Township Purchases Van, Pumper

WILLIAMSBURG—As with the other local chiefs Township Chief Lyal Kehoe reports that it has been a quiet year in the municipality.

"One of the better years in quite a while," is how he puts it.

Kehoe says people are becoming more fire conscious, and points to last week's tour of township schools by firefighters and the sale of smoke detectors as two ways of making the public more aware of fire safety.

"It's starting to register on the public, and that saves us a lot of work," he says.

Operating out of their fire hall in Williamsburg the department serves most of the township, as well as part of Matilda Township.

A $10,000 emergency van is their newest vehicle, and a 625 gpm pumper with a tank of 500 gallons, and a tanker with a capacity of 1700 gallons round out the firefighting fleet.

Next year, Kehoe reports, the force is considering buying another tanker to expand the force.

The department has 18 volunteers, including captain Ron Fraser, and lieutenants Harold Coughler and Stephen Barkley.

Williamsburg's fire number is 535-2021.

Paging System In Use

METCALFE—Osgoode Township, with its four stations, has the largest volunteer fire department in the area.

Chief Peter Griffin has 55 men operating under him out of stations in Metcalfe, Osgoode, Greely and near Manotick.

Station 1 at Metcalfe has a 625 gpm pumper with a 700 gallon tank and a tanker that has been refurbished and now carries 1,500 gallons. The station also has an emergency van.

At Osgoode's station 2 there is a rebuilt pumper-tanker with a capacity of 1,500 gallons and a tanker that carries 2,300 gallons of water.

Back at Greely a 250 gpm tanker with an 800 gallon tank and a 500 gpm pumper are used to fight fires.

The newest station, on regional road 8 just east of Manotick, has a triple combination pumper.

The major addition to the force this year is a paging system, that 18 firemen carry at all times. When a fire is reported a call goes out from one of the three radio-base stations in the township. The pagers beep and the firemen immediately respond to the call.

"It gives us a faster response time because we don't have to be near a phone to know there's a fire," Griffin says.

As far as fires go Griffin says it has been an average year, but with the first aid courses and the emergency van the department is being called to respond to more auto accidents each year. Adding the two together, he says it has been a rough year.

The department also bought an audio-visual film demonstration kit that is used to train recruits, and to make the public more aware of fire safety techniques.

There are two fire numbers in Osgoode Township, 826-2424, and 821-2121.

Township Controls Russell Department

RUSSELL—It's been a year since Russell Township took over the Russell Volunteer Fire Department, but the department is going about its business as though the change never took place.

"It hasn't really changed things," Chief Jim Eadie says.

The department has been operating since 1912 and has a modern fleet of fire trucks. A 1977 pumper with a 625 gpm capacity, a tanker that carries 2,000 gallons, an emergency van and a 1952 pumper make up the station's firefighting fleet.

The force has 16 volunteers, including captains Erwin Sunstrum and Al Rothenberger.

"It's been a very good year," the Chief reports, "we've been lucky."

The Russell department covers the first four concessions of the township and helps Embrun whenever necessary.

Russell's fire number is 445-2112.

Winchester Springs

Mr. Claude Delorme was in charge of the United Church Service here on Sunday, Sept. 30th. Mr. Elgin Bowman of Winchester presided at the organ. There was a good attendance.

Some from here and from Toyes Hill attended Canadian Club at Morrisburg on Thursday night. The Hon. Frank Miller, Minister of Finance for Ontario was guest speaker.

Keitha, Jean and Frances Morrow were guests of Mr. and Mrs. C. Pryce at Jasper on Tuesday.

Mr. and Mrs. Rae Clark of Ottawa spent Monday with Mr. and Mrs. William Clark.

Sympathy of the community is extended to Mrs. Lawrence Holmes on the death of her sister, Mrs. Eleda McIntosh Larmour of Morrisburg.

Mr. Arthur Adams of Winchester spent Thursday with Mr. and Mrs. Irwin Holmes.

Messrs. Ralph McIntosh, Dalton and Denzil Robinson attended the Ploughing Match in Western Ontario.

Mr. and Mrs. Harry Holmes were entertained by their family on the occasion of their 44th wedding anniversary.

Residents are sorry to hear that Mr. Ralph Kirkwood is a patient in hospital at Winchester. We wish him a speedy recovery.

Mrs. Luella Nesbitt and Mrs. Arthur Thom visited relatives of Heuvelton and Madrid, N.Y., on Wednesday.

Mountain

Mrs. Lorraine Hutt held a birthday tea on Thursday afternoon for her mother, Mrs. Eva Workman. Her neighbours and a few friends called in to offer her best wishes. A good time was enjoyed by all.

The folks around this area were sorry to learn the passing of one old neighbour, Mr. Bill McIntyre and the sympathy of the people go on to his wife and family. Also his sister, Mrs. Irene Graham of Winchester.

Buy Your Radial Snows NOW at
20% OFF
. . . our regular 'one-tire price'

STEEL-BELTED
Winter Radial Tires



Example: Size P185/75R-13 (BR78-13)

Pay Cash and SAVE an extra 5%*

37.85 Each

Whitewall Size	Regular 1-tire Price	Sale Price Each
155R-12#	43.45	34.75
165R-13#	45.45	36.35
P185/75R-13 (BR78-13)	47.45	37.85
P205/70R-14 (DR70-14)	57.45	45.95
P195/75R-14 (ER78-14)	56.45	45.15
P205/75R-14 (FR78-14)	57.95	46.35
P215/75R-14 (GR78-14)	59.45	47.55
P225/75R-14 (HR78-14)	62.45	49.95
P205/75R-15 (FR78-15)	58.95	47.15
P215/75R-15 (GR78-15)	60.95	48.75
P225/75R-15 (HR & JR78-15)	63.95	51.15
P235/75R-15 (LR78-15)	71.45	57.15

#Different tread than shown

Regular One-Tire Price . . . $47.45

Sale prices in effect until Oct 13

The Supreme Steel-Belted Mud and Snow Radial Tire

If you want outstanding traction this winter, then Supreme's the tire for you — up to 80% more grip than a summer radial! Specially-compounded winter tread features big, self-cleaning lugs that resist clog-up in deepest snow, plus twin centre rolling ribs that provide excellent stability and directional control. Supreme is the ideal matchup for radials on late-model cars. It's built tough with 2 Steel belts to provide excellent puncture resistance and long mileage. The addition of a reinforcing Nylon cap ply improves durability and high-speed performance for added safety.

CANADIAN TIRE

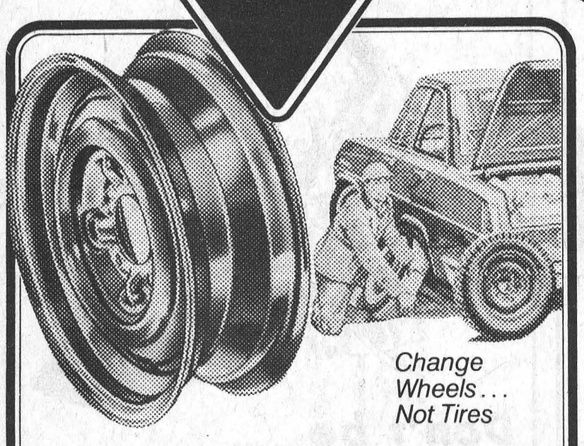

Change Wheels . . . Not Tires

Car Wheel Rims

78-80 LeMans Chevelle and Cutlass Sedan 15.95 14 x 6"

Seasonal tire changing can cause bead damage — and slow leaks. Tires ready-fitted on spare wheels eliminate remounting problems and save repeated balancing costs. Original-equipment quality. Popular sizes

Make/Model	Size	Price
1976-80 Aspen & Volare Cars	14 x 5"	15.95
1968-79 Montego & Cougar exc. XR7	14 x 5½"	19.95
1973-79 Honda Civic & CVCC	12 x 4"	21.95

Sample listings only — we can supply most makes and models.

Dynamic Wheel Balance

Protect your valuable tires with a professional off-the-car dynamic balance. You'll get better performance and longer life from your tires . . . . . 3.50 Each Wheel

Come in Today for TOTAL SERVICE



Hiway-Byway 2+2 Glass-Belted		
Whitewall Size	One Tire Price	2 or more each after discount*
A78-13	32.80	29.26
B78-14	33.55	29.97
D78-14	35.60	31.92
E78-14	36.95	33.20
F78-14	38.95	35.10
G78-14	40.80	36.86
H78-14	43.45	39.38
F78-15	38.95	35.10
G78-15	41.70	37.71
H78-15	44.75	40.61
J78-15	45.95	41.75
L78-15	48.45	44.13

Winter Express Nylon		
Blackwall Size	One Tire Price	After discount for cash*
A78-13	22.95	21.80
B78-13	24.80	23.56
C78-13	27.30	25.93
C78-14	26.45	25.13
E78-14	27.60	26.22
F78-14	29.45	27.98
G78-14	30.80	29.26
H78-14	33.30	31.63
5.60-15	24.40	23.18
F78-15	30.45	28.93
G78-15	31.30	29.73
H78-15	33.60	31.92

Super Snow Tires at our regular low prices

Hiway-Byway 2+2
A78-13 Whitewall
29.26 Each
2 or more after discount*

A giant of a tire reinforced with Glass belts to stabilize the coarse-lugged tread and help the Hiway-Byway barrel through deep snow. Two rugged plies of Du Pont 66 Nylon provide extra safety and security (see Nevada Desert Test Results posted in store). It's truly an outstanding performer, built to make fun of winter driving.

Winter Express Nylon
A78-13 Blackwall
21.80 Each
After discount for cash*

Built with four rugged plies of Nylon to provide strength and dependability. These hard-grabbing snow tires — equipped with bold, deep-molded, self-cleaning cleats — let you ride through winter with confidence. The Winter Express pulls effortlessly through heavy snow and keeps a sure foothold on slippery surfaces.



No Extra Charge for Installation

We will install our new passenger tires on most standard rims at no additional cost to you when you buy a Dill or Schrader valve at our regular price of $1.25. We must install tire and valve together.

CANADIAN TIRE ASSOCIATE STORE
Phone 535-2845

*5% DISCOUNT for cash payment on tires in lieu of Cash Bonus Coupons

All our passenger car tires are 5-YEAR Road Hazard Insured

W. P. HENOPHY LTD. - WILLIAMSBURG

Store Hours: 8:30 - 6:00 Monday to Thursday, 8:30 - 9:00 Friday, 8:30 - 5:00 Saturday

DIETRICH
BROS. Construction Ltd.
EXCAVATING
P.O. BOX 570, WINCHESTER, ONTARIO

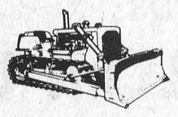

hydraulic excavator
rock breaker
dozers - large and small
draglines
tractor backhoe
dump truck

OFFICE: Shop, Highway #31, 774-3800
Larry Dietrich (res.) Cloverdale Rd., 774-2164

Miller Speaks To Canadian Club

MORRISBURG — Calling Morrisburg the only town in Ontario with a reverse ski jump, Ontario Treasurer Frank Miller gave an off-the-cuff speech to 150 members of the Canadian Club here last week.



Frank Miller

Most of his 15 minute speech was an explanation of the province's philosophy towards energy, and the Alberta Heritage Fund. The Treasurer said that in a historical context, the flow of petro-dollars to Alberta is hurting the country.

When Canada was formed, he said, the provinces were not equal in economic terms. The federal government tried to balance out the inequalities through transfer payments from the rich provinces to the poorer provinces. The federal government took the money from the rich provinces — mainly Ontario — through personal and corporate taxes to fund the transfer payments.

Now, with the shifting of the economy towards Alberta the federal government is having a hard time coming up with funds for the transfer payments because the petro-dollars aren't taxable by the federal government.

He argued that this should change, since Ontario is funding transfer payments for the federal government — $25 billion in the last 10 years — and sending millions of dollars a year to Alberta in oil payments.

"Right now there's no way for the federal government to do its historical job of redistributing wealth," he said.

Miller said Canada's energy policy should be based on three main points: one price for oil across the country, not including shipping costs; a price below the world level; investing in new oil production facilities.

Miller added that the drain of Ontario funds to Alberta could hurt the province in another way, since the Alberta government may start using money from the Heritage Fund to attract industry.

"When Ontario tries to steal industry, we do it from other countries, not other provinces," he said.

With the lower cost of energy in Alberta, and subsidies from the fund, many industries may be attracted to the province, he said.

'I'M A CAPITALIST'

Before ending his speech and answering questions from the audience the Treasurer gave the Club a brief outline of his economic philosophy.

"I'm a capitalist, and I've done three things since becoming treasurer to imply that," he said.

Under his leadership the province has eliminated the land speculation tax, ended succession duties and started small business development corporations.

"The speculation tax was needed when land prices were acting like gold prices are acting today, but it isn't needed anymore," he said.

On succession duties he said cancelling the tax costs the province $80 million a year, but he wants a province where people believe leaving possessions to their heirs.

Small business development corporations are designed to make local people invest in local business, he said.

Under the new scheme investors are allowed to set up a small business development corporation, and for every dollar they invest the government gives them a third back, in cash.

"Canadians are great lenders, but not great risk-takers ... we want Canadians to put their money into little businesses so the businesses grow and become big."

He said the corporations can be used most effectively in rural areas.

Miller was the last speaker of 1979 for the Canadian Club, and the first speaker of the new season. The Canadian Club is a non-partisan organization founded in 1924 as an organization to bring prominent speakers to Morrisburg.

Following the banquet Miller officially opened the Morrisburg Trade and Home Arama.

Birth Certificate Fees Increase

TORONTO—Fees for Ontario birth, marriage and death certificates were raised to $5 on Monday.

Part of the ministry of consumer and commercial relations, the Registrar General's Office has maintained a certificate fee of $3 since July, 1972.

"The number of certificates issued yearly has jumped by more than 50 per cent in the past seven years," said Deputy Registrar General Norm Vetere. "While we have been able to provide our service without an increase during that period of time, a revised fee structure was necessary to keep up with rising costs of operation."

Vetere advises that individuals requiring a certificate should apply in writing, including a cheque or money order for $5 and the name, date and place relating to the particular event.

Birth certificate applications should also include the father's name and mother's maiden name. Marriage certificate applications should include the bride's maiden name.

Cheques or money orders made payable to the Treasurer of Ontario should be mailed, along with the required information to the Office of the Registrar General, MacDonald Block, Queen's Park, Toronto, Ontario, M7A 1Y5.

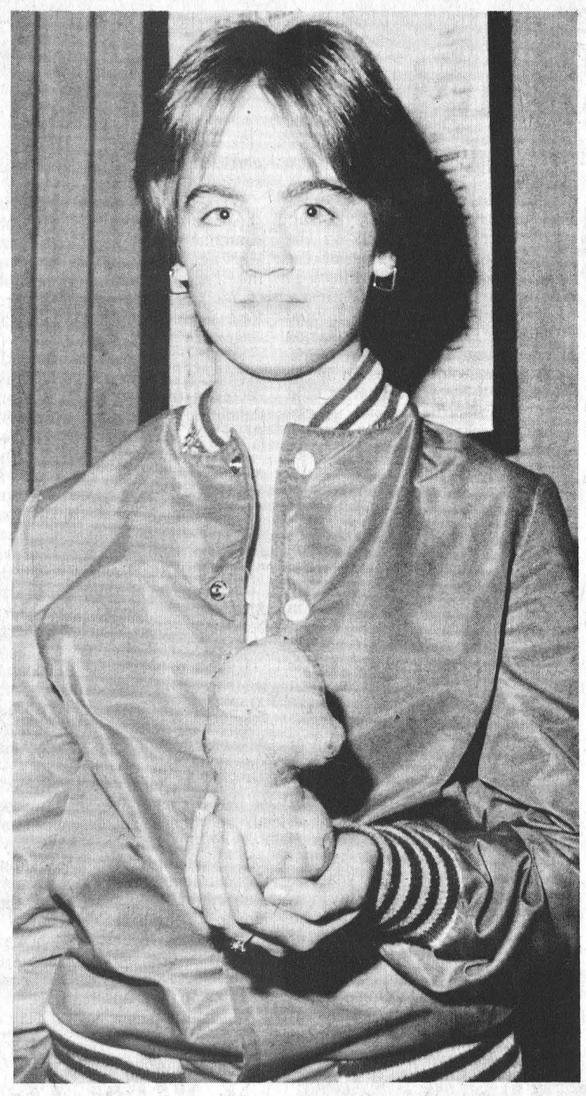

Peculiar Potato

Shelley Summers of Fred Street in Winchester came into The Press last week with this peculiarly shaped potato. The grade 7 student at Maple Ridge says it looks like an animal head. What do you think?

Press Photo—Workman

Horticultural Society Meets

"What to do with what you grow," was the theme of the September meeting of the Gloucester Horticultural Society. The meeting was held on Sept. 17 at S.S. No. 13, Ramsayville. The business at the meeting included the installation of a loan library for the society members as well as the ordering of spring flower bulbs.

There was an exchange of ideas on how to use garden produce, including the preparation for storing, freezing and preserving of fruits and vegetables.

Following the meeting members tasted samples of the various jams and preserves and a recipe exchange took place.

The next meeting will be on the topic of "Bonsai" on Oct. 15 at S.S. No. 13, Ramsayville at 8 p.m. Everyone welcome.

Discuss Future Channelization

SNRCA Meets With Property Owners

MAPLE RIDGE — The South Nation River Conservation Authority met with property owners here Wednesday night to prepare them for future channel work on the Nation River.

Robin Rogers, resources manager for the authority said the idea behind the meeting was to give people a general view of what the authority is doing, and prepare them for visits from SNRCA representatives.

He said the SNRCA must obtain small parcels of property through purchases and settle easements lasting on other property before any work can continue upstream from its present location.

Of the 62 properties affected, only 15 were represented at the meeting. The properties from Cass Bridge downstream to Queensway Tankers. A future meeting will be scheduled for property owners from Cass Bridge upstream to Salter's Bridge.

The manager assured property owners the authority would reimburse them for any legal fees for the transfer of land or the granting of easements. The authority is currently doing a legal survey to establish ownership of the 62 properties affected. It has completed more than 5,200 metres upstream from Queensway and expects to survey the remaining section to Salter's Bridge before winter.

Working easements will be required for sections of land between 10 and 15 metres in width to whatever length is necessary. Sections of the river bank requiring purchases are where sharp turns in the river will be straightened out.

John Kinahan, supervising engineer for M.M. Dillon, said the river bed will be 24 metres (80 feet) wide at its base with a side slope of 3:1. This will handle normal May and June flooding. the recent minor flooding from a heavy rain was due mostly to restrictions in the flow of the river which in some places is only 10 metres wide. Obstructions like these will be removed, he said.

Kinahan said the authority will try to use as little farm land as possible by attempting to excavate only one side of the river and leave the other in its natural state.

The channelization will not result in a straight river, but one which bends slightly. Kinahan said a straight river would result in too high a water flow while slight bends allow the water to disperse its energy.

Kinahan said the roadway will not be affected by the dredging and in some cases may be improved for trucks carrying sediment from the river to landfill sights. The authority has not made any decision yet on the county and township bridges along the river.

"We may have to replace some of the abutments to the bridges," Kinahan said, claiming they cause the river to narrow in some places.

He suggested the lowering of the river bed and the improvement of the river entrance to the bridges would allow for a faster flow of water.

Vernon WI Theme 'Sewing'

The September meeting of Vernon Women's Institute was held in Club 31 on Sept. 18. The interesting program was convened by Mrs. L. Colley and centred around the theme, sewing and new fabrics for this autumn season. Mrs. Valerie Doyle, one of the members, brought a wide variety of colourful materials supplied courtesy of the Mill Fab Store in Elmvale Acres of which she is the manageress. Mrs. Doyle demonstrated her knowledge in using and caring for these fabrics. The store owner donated a number of door prizes for lucky recipients.

Mrs. Douglas Hughes presided for the business, and secretary treasurer Mrs. R. Campbell reported on the several successful catering projects of the summer. Mrs. Winston Bellinger consented to be Branch delegate at the Area Convention in October. Plans were made to serve in the tea room at Metcalfe Fair on Sept. 28th. There will be a bus trip to the Lanark area on Oct. 11th with Mrs. J. MacDonald, Mrs. C. Lewis and Mrs. L. Cameron in charge.

The October meeting, with Dr. Ian Dow speaking on today's schools, will be open to all interested folks.

Mrs. L. Cameron and Mrs. H. Ferguson served the lunch following the meeting.

HOUSE OF COMMONS
CANADA

WALTER BAKER, P.C. M.P.

Nepean-Carleton

PARLIAMENT HILL
Room 209 S
House of Commons
Ottawa, Ontario
K1A 0A6
(613) 992-4394

CONSTITUENCY OFFICE
CJOH T.V. Building
Room 301
1500 Merivale Road
Nepean, Ottawa, K2E 6Z5
(613) 225-5633

Anacin 100's $1.59

STOP OVERPAYING

Chewable Paramettes 100's $2.59

Sale Ends October 9, 1979

Pampers Extra-Absorbent Box of 24 $2.89

Ointment 2 oz. $2.59

Suppositories 24's $3.49

DIN 439118 100 ml
BENYLIN® PEDIATRIC COUGH SYRUP

NEW specially formulated for children

DOSAGE—Infants under 2 years: 1/4 to 1/2 teaspoonful every 4 hours or as directed by physician. Children 2 to 4 years: 1/2 to 1 teaspoonful every 3 or 4 hours. Children 4 to 12 years: 1 to 2 teaspoonfuls every 3 or 4 hours.

PARKE-DAVIS
Stock 22-1535-126

Diovol -the number one antacid

Divol Liquid 341 ml.

Divol Tablets 50's $2.19

Benylin Pediatric Cough Syrup $1.39 100 ml.

Seaway Valley Pharmacy

Winchester 774-2633

LAY AWAY NOW

superb fashion . . .

It's a VOGUE tradition!
A SENSATIONAL OFFER
Choose from a magnificent collection

Vogue's Bridal Package Plan

- WEDDING GOWN
- HEADPIECE AND VEIL
- BRIDAL CAKE KNIFE
- LACY COSMETIC BAG
- BLUE GARTER
- GARMENT BAG

ALL FOR $99

For your most treasured day - a gown of gleaming white - from the store you can trust for fashion, for beauty and for superb service.

It's a special you can't afford to miss.

And you can use Vogue's Lay-Away plan.

a store like no other.
the Bridal Shoppe

VOGUE SHOPPE • 500 MONTREAL ROAD • 932-1312
CORNWALL

140 In Attendance

U.E.L. Hold First Charter Night

The Loyalist heritage was celebrated in grand style Saturday evening as members of the St. Lawrence Branch of the U.E.L. Association of Canada gathered at the community centre for the First Annual Charter Night Dinner.

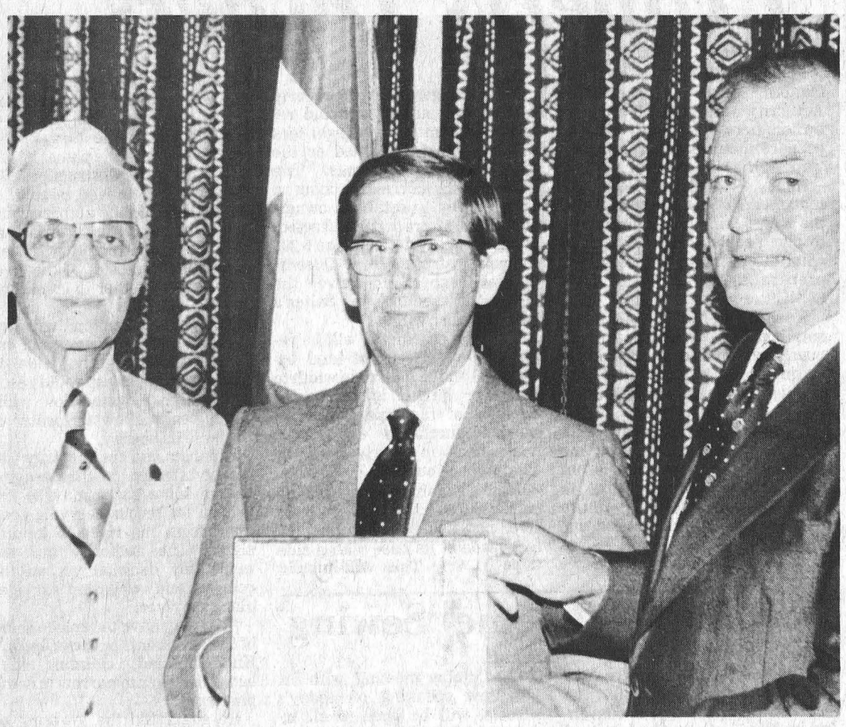

Mel Scott, left, looks on as Ian McMartin presents John Chard with a certificate as honorary president of the St. Lawrence Branch of the United Empire Loyalists Association of Canada. Chard received the honor for his work in helping form the St. Lawrence Branch.

More than 140 people attended the dinner, and heard Gavin Watt give a rousing speech on the history of the founding of the Royal Yorkers. Watt, attired in authentic costume, is Lieutenant commanding the recreated Colonel's Company of the King's Royal Regiment of New York. His 13-year-old son, Gavin Jr., is fifer for the regiment. Watt said the regiment is known as the Royal Yorkers and was formed between 1775 and 1783. The regiment had 1200 men, during its peak period, and 60 per cent of them were German Palantines.

The Royal Yorkers was the largest regiment defending Canada during the American Revolution, and the first English-speaking regiment raised in Canada.

In appreciation of his speech Watt received an Ault Foods cheese box from Mrs. Helen Ault Lane.

Prior to Watt's speech Mrs. Lois M. Macdonald, on behalf of Mrs. Wilda Baker Parkinson and Mrs. Marie Baker Gordon, presented the branch with a podium and charter frame on behalf of the ladies' aunt, Miss Eva Baker. Baker was a member of the U.E.L. Association for 44 years.

John Chard of North Bay was also honored at the dinner, as he was named honorary president of the St. Lawrence Branch. Chard is editor of the Loyalist Gazette and chairman of Dominion Headquarters Committee. He was instrumental in starting the local branch. Mr. Chard received his certificate from Ian McMartin, second vice president.

Watt also received a special presentation from George Van-Koughnett, past president of the Heritage Branch. Watt received the Chancellor of Most Honorable of Meritorious Heritage award, for his work in putting loyalists in the public's eye.

Members who were recently approved for membership received their certificates from John Chard and Mrs. Elizabeth Blair, Assistant Dominion Genealogist. Receiving the awards were: Ken Annable, Mrs. Audrey Bailey, Mrs. Verna Bedingfield, Mrs. Hilda Droppo, Mrs. Florence English, Mrs. Doris Holmes, Mr. Thorold Lane, Mrs. Helen Ault Lane, Mr. Nelson McNairn, Mr. Stanley McNairn, Mr. Elmer Meek, Mrs. Eva Moorehead, Mr. Charles Roberts and Mr. Carl Whittaker.

Unable to be present to receive their certificates were: Sam Ault, Essie Bole, Carol Ann Casselman, Mahlon Casselman, Allan Mallory, Leroy Strader and David Snyder.

Gerry Rogers, president-elect of the Heritage Branch, invited all members to the national convention in Montreal next May, and president Mel Scott informed the audience that the annual meeting will be Nov. 4 at the Masonic Temple in Cornwall.

The St. Lawrence Branch was formed in 1977 and now has 116 members. Another 13 are now working on their applications.



Mrs. Lois Macdonald presents Mel Scott with a podium and charter frame on behalf of her aunt, Miss Eva Baker. Mrs. Macdonald made the presentation during the First Annual Charter Night Dinner of the St. Lawrence Branch of the U.E.L. Association of Canada in Winchester Saturday night. Press Photos—Workman



Gavin Watt, third from left, is presented with the Chancellor of Most Honorable Order of Meritorious Heritage by St. Lawrence Branch President Mel Scott. Watt, the Lieutenant commanding the King's Royal Yorkers, received the award for his work in publicizing U.E.L. activities in Canada.

Along with Watt and Scott are other members of the Yorkers, as well as Gavin Jr., at extreme right.

Mrs. H. Brownlee, 84, Dies

Mrs. Harold Brownlee, age 84, of 6 George Street, Osgoode, Ontario, died in hospital at Kemptville on Friday, Sept. 21, 1979, after an illness of several months.

Born at Richmond, Ontario, she was a daughter of the late Robert Dobson and his wife Jane Rice.

She received her early education at Richmond. She was married to John Harold Brownlee. Mr. and Mrs. Brownlee farmed at Osgoode, R.R. 2, and for the past 11 years have been residents of the Village of Osgoode. Mrs. Brownlee was an active member of St. Paul's A.C.W.

She is survived by her husband, Harold; two sons, Mervin of Brockville and Ronald of Ottawa; three grandchildren, Laura, Kevin and Brent.

The body rested at the Rolston Funeral Home, Kemptville where the funeral service was conducted in the Chapel on Monday, Sept. 24 at 2:00 p.m. Rev. J.V. Truman of Kars, officiated. Interment followed in Elvmiew Cemetery, Kars.

Pall bearers were Brent, Kevin, Dalton, Fred, Wayne and Hugh Brownlee.

Edwin K. McIntosh

Edwin Keith McIntosh, a lifelong Williamsburg resident, died at Winchester District Memorial Hospital on Sept. 24 in his 66th year. A son of the late Mr. and Mrs. Merle McIntosh he received his education at local schools and, in 1933, married the former Freda M. Hyndman who survives. In addition to his widow the late Mr. McIntosh is also survived by one son and daughter: Robert G., Iroquois, and Mary Ruth (Deeks) of Williamsburg.

A member of St. Peter's Lutheran Church the funeral service at Fairbairn Funeral Home, was conducted by Rev. Larry Ehrhardt at 2:00 p.m. on Sept. 26.

Pall bearers were Paul VanSteinburgh, Herbert Bockus, Harold Bouck, Glenn McIntosh, Jack Eldridge and Ramon Casselman.

Interment at New Union Cemetery, Williamsburg.

VICE & CRAIG
Funeral Homes Inc.
METCALFE
821-2120
WINCHESTER
774-2120
CHESTERVILLE
448-2120

PATZ
HALLMAN SILOS
ARCTIC CAT
Flesseth Pumping systems
ACRES EQUIPMENT LIMITED
Winchester, Ont.
case
BUSH-HOG
mix-mill
OFFICE 774-2643
PARTS & SERVICE 774-2295
SALES 774-2834
TOLL FREE 1-800-267-8235 (Area 613)

Luvia May Smith

Mrs. Albert Edward Smith, the former Luvia May Merkley, died at Winchester District Memorial Hospital on Sept. 26 in her 71st year. A lifelong area resident she was a daughter of the late Mr. and Mrs. Ruben Merkley and received her education at area schools. Predeceased by her husband in 1970 the late Mrs. Smith is survived by one son and two daughters: Keyes, Chesterville; Doris (Mrs. Rodger Barrie), Waterloo; and Carole (Mrs. Myron Boncarosky), Virginia. Seven grandchildren also survive. She was predeceased by one sister, Ida.

Keenly interested in both community and church work she was a dedicated member of both the U.C.W. and the Women's Institute, and served on the church Board of Stewards of Chesterville United Church.

The funeral service at Trinity United Church was conducted by Rev. L.M. Ferguson at 1:00 p.m. on Sept. 29th.

Pall bearers were Carl Smith, Robert Smith, Earl Merkley, Ronald McMillan, Bill Smith and Glen Droppo.

Interment at Maple Ridge


Relax, Enjoy Thanksgiving
That means Mom too.
From soup to cranberry sauce and pumpkin pie ... each course we serve is what your family savors at home.
Attractive setting, courteous service, scrumptious turkey.
Try US
MARY'S RESTAURANT
774-3733 if busy call 774-2001
WINCHESTER


JOIN OUR VALUE HARVEST
1979's REDUCED TO CLEAR
1979 models on the lot must be cleared to make room for the new 1980's arriving daily.
EXTRA SAVINGS
SAVE UP TO $400
Chrysler's Factory Rebate on 1979 models is in effect until Thursday, October 11
You Can't Dodge Our Deals
Since 1941 Steinberg MOTOR SALES LIMITED
We Service What We Sell
Dodge CHRYSLER Dodge Trucks SALES SERVICE
Williamsburg
613-535-2052
Buy or Lease
One Stop Shop