WINCHESTER PRESS

VOL. 93 NO. 38 | WINCHESTER, ONTARIO, THURSDAY, JANUARY 8, 1981 | 16 PAGES PRICE 25 CENTS

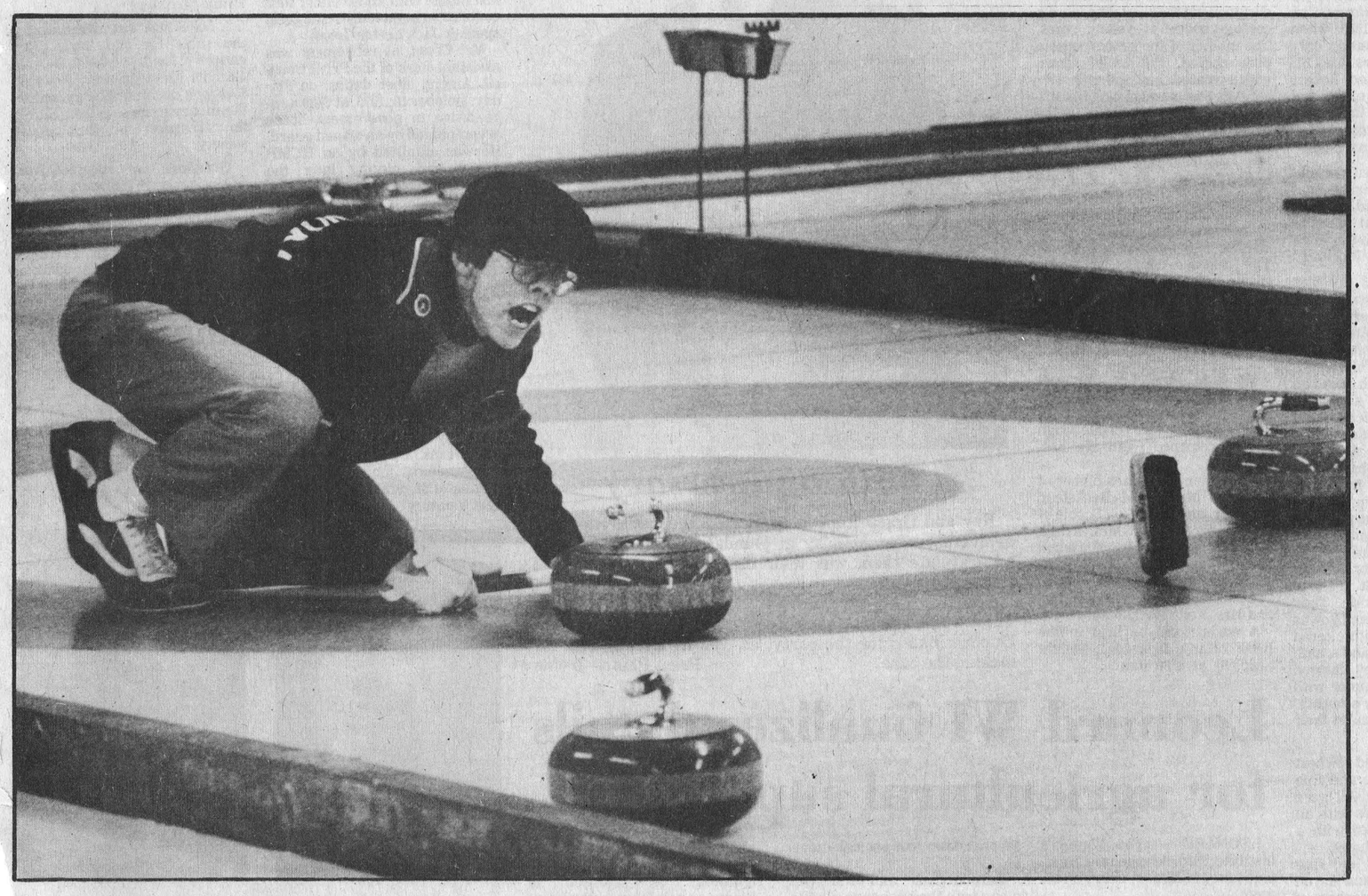

The roaring game

Press Photo—Van Bridger

Stuart Anderson isn't talking to his pet rock, he is calling for his sweepers to bring a take-out shot on during the ninth end of the Junior Men's Division C1 playdowns here last Tuesday. Anderson (17) of Winchester skipped his North Dundas rink of Mike Nelson, Jamie Hicks and Dave Nelson through five consecutive wins and on to the Eastern Division championship. The rink will play the Ottawa representative this Sunday (Jan. 11) at the RCMP Club.

Township ok's Dawley rezoning

MAPLE RIDGE — A rezoning proposal by industrial park owner Basil Dawley, was accepted subject to three amendments by council here Monday night.

The proposal, presented by Dawley's planner, Larry Cotton, is to have the industrial park in part of Lot 1, Concession 6 of the township rezoned.

The zoning changes within the park, located just west of town on Main Street will enable Dawley to sell half-acre lots.

The amendments to Cotton's proposal are necessary if lots are to be sold in the half-acre sizes. The three amendments include that lots must be sold in half-acre sizes; a rear yard minimum of 16' from building to lot line; and a less than minimum yard requirement.

The last part refers to buildings already erected on lots having less than the minimum front yard (and-or side yard) as set down by the new bylaw. These buildings will constitute "a legal non-conforming use" and will be allowed to remain.

However, if Dawley happens to sell one acre lots (by selling two half-acre lots together) within the park, building regulations will revert back to those set down for lots of that size.

Also present at the rezoning approval were several homeowners and businessmen in and around the park. For the most part they were in favor of Dawley's proposal but some expressed concern over future noise problems.

Council told the group that they still have final say over site plans and building permits within the park and that they doubted whether Dawley would sell to someone he knows would irritate neighboring residents.

"I will have to maintain the character of the park if I wish to attract any new customers," Dawley said.

The rezoning plans will now be circulated to all landowners within 400' of the park and various provincial bodies, according to Glenn MacGregor, clerk-treasurer.

"Objections could lead to an Ontario Municiapl Board hearing," he said.

The rezoning will turn land classified light industrial (M2) into light industrial, special exception (M2-1) and land classified highway commercial will be changed to highway commercial special exception (C2-1).

In other business, a two-man delegation came before council to express their concern over the removal of an iron bridge over the South Nation River.

Norman Bell and Mike Lynch said the bridge is too handy to be removed. It is located upstream, west of the new Nation Valley bridge.

According to channelization plans of the South Nation River Conservation Authority, the bridge will have to be removed. Council was also told that no funds would be made available for re-inforcing any bridge deemed unsafe. The bridge needs major repairs to bring it up to provincial standards.

"The traffic on that bridge doesn't just fixing it up anyway," said Reeve Gerald Holmes.

Bell claimed that if the bridge was to be taken out, come flood time he would have to drive to Highway 31 to get to the other side of the river.

"You know yourself how dangerous it is to go on the highway with a tractor and if the bridge is taken out, that's just what I'll have to do," said Bell.

Reeve Holmes could not promise the men any definite action but promised to investigate the matter.

"Reinforcing the bridge may be seen by the engineers to restrict the flow of the river. We'll see what they say and report back to you," he stated.

Council has been requested to put a sign up at the end of the Ormond Road which borders Osgoode Township. In a letter to council Mrs. Ken Carkner maintained the road ending is dangerous.

"It's a bad spot at night. You can't see where the road ends," added Councillor Claude Cousineau.

Deputy Reeve Cecil MacNabb made a motion to request permission from Osgoode for the installation of a checker-board sign where the road connects the two townships.

This week...

FEATURE: *Pioneer opens rustic restaurant* ..... *page 3*

SPORTS: *Hawks, Jets keep on winning* ..... *page 6*

FARM: *Harold Pemberton knows his premiums*..... *page 10*

Family..... page 2
100 Club..... page 3
Editorial..... page 4
Sports..... pages 6 to 9
Farm..... pages 10, 11
Classifieds..... pages 12, 13
Norm Sterling..... page 14
Oily accident..... page 15
Bank manager..... page 16

Ah choo!

Boy, do we have problems with Celsius. Last week's front page story on the deep freeze around Christmas said the temperature dipped to -34C. In converting that we said it equalled -19.2F. Actually, it equalled -29.2F.

Benefit dance

A benefit dance is planned for Bill and Joyce Hill and family at the Metcalfe Community Centre next Thursday evening (Jan. 15). The dance is being held to raise funds for the Hills, following the New Year's Eve fire that destroyed their home, 1½ miles south of Metcalfe. Ladies are asked to bring lunch to the dance.

PC meeting

Stormont-Dundas Progressive Conservatives are meeting in Cornwall on Wednesday (Jan. 14) to pick delegates to upcoming federal convention in ...a. The meeting, at the Towne ...otel in the Embassy Room, ...t 8 p.m. Guest speaker is ...awkes, MP for Calgary West. ... speak on Energy and the ...n.

... birthday

...y happy birthday goes out ...k to Lee Baldwin, who cele... his 91st birthday on Sunday. ...ldwin, formerly of Inkerman, ... the Jennings Rest Home.

... winner isn't

...list of winners in the IOOF draw ...shed in last week's Press was ...in the wrong order. The ... have read that Travis ... the cassette-radio and ...igital clock radio.

...ents are reminded ...papers out on their ...rday (Jan. 10) for ...ive. The boys are ... to raise funds for ...out jamboree this ...hat the paper be

TransCanada case dismissed

MORRISBURG — Trespassing charges laid against TransCanada Pipeline (TCP) by Williamsburg farmer Bill Haggart were dismissed in provincial court here Tuesday.

Judge H. B. Hunter said he felt the evidence against TCP was sketchy and the actual location of the property in question vague.

Haggart brought the charges against TCP after his lane was damaged last year while he was off the farm.

The pipeline company had contacted him regarding fixing a ditch on his farm.

Haggart acted on his own behalf, with crown attorney Stanley Rutwind as his advisor.

"When TCP asked permission to use the laneway early in the summer, I told them no," said Haggart.

"I only found out that they had been there when my neighbor (David James) told me he had helped them pull a truck out of one of the ruts. He said they had borrowed his chain and still hadn't returned it. That's when I laid the charge."

David James was Haggart's first witness. On stand he told the court of helping to get trucks out of the lane, but he failed to give sufficient evidence that would identify them as belonging to TCP.

Haggart said he told TCP to go ahead with the repairs to the ditch, but to use a right of way to gain access, rather than his laneway which runs parallel to the TPC easement.

In a prior claim two years ago, Haggart received $20,000 for damages to 14 acres of his property. He told the court it had taken him two years to collect.

When asked to present title to the land by defence attorney Peter McKeown, Haggart told the court he had a deed but that it was at home.

In his final statement, McKeown told Hunter that Haggart hadn't established occupancy of the land in question and that his witness, David James, had not been properly identified.

Although Hunter commented that "getting money out of large companies was like pulling teeth," and that "they often tend to ride roughshod over the little guy," he felt there was too little evidence to substantiate the charge.

Cass Bridge farmers want boundary road raised

By Marg Harvey
Press Staff Reporter

MOUNTAIN — Two residents along the boundary road between Mountain and Winchester townships told council here Monday that they would like their roadway raised at least three feet.

Hugh Coons and Danny Johnston claim spring flooding makes sections of the road impassable. The worst part of the road is a half mile stretch on Concession 1, Lot 24, south of Floyd Pemberton's property.

"We'd like to see what you could do about raising the roadway. Three or four feet would be sufficient. That's all it would take to make it driveable in spring time," Johnston said.

Council told the men that Winchester Township would also have to be consulted. The road borders the two townships and costs for work would have to be shared.

"Well we'll see what we can do at our end, but you'll have to make the same request from Winchester," said Reeve Keith Fawcett.

Johnston made a suggestion that refuse dredged from the South Nation River might be used to build the road.

"That's a possibility, depending on what soil type is taken from the river," said Fawcett.

Council told Coons and Johnston that they would approach the South Nation River Conservation Authority on the matter.

Farmer Bill Armstrong also came before council to complain about work done on a municipal drain located on his property.

Township backhoes apparently cleaned the drain last fall, but according to Armstrong, they could have done a much better job.

"The backhoe cleaned only half of the ditch," said Armstrong. "They didn't even touch the far side. I refuse to pay a bill for work that's only half done."

The township takes it upon itself to do maintenance work on municipal drains and then charges landowners a token amount of 25c per foot.

Drainage Commissioner John Palmer admitted that the backhoe didn't reach the far side of the drain, but he added that trees belonging to the ministry of transportation and communications made it impossible to do so.

"There is a row of pine trees along the road and we just couldn't swing a bucket far enough in between to get at the other side," said Palmer.

The drainage commissioner also maintained that taking the far bank of the drain away might have caused erosion problems. He added its removal was not actually warranted.

Armstrong disagreed and told council that he might better have gone ahead and hired a private contractor to do the work and have it done properly.

"I refuse to pay this bill because I think you could have done a better job. And I'll get a civil engineer out to prove my point," Armstrong told council.

No compromise could be found and Reeve Fawcett said Armstrong was within his rights to refuse paying the bill, but that he didn't recommend it.

In other business, council appointed Howard Guy to represent the township on the Winchester Community Centre board.

Lynn Boyd from Frank Cowan Insurance Company Limited, informed council members that insurance premiums will stay about the same for the new year.

"Premiums on your firemen are now up $40 and the company will pay $2,000 in funeral expenses should a councillor be killed while on duty," said Boyd.

Members using private vehicles to travel to township meetings can be insured under the normal insurance policy he added.

A meeting date for the Silver Creek Municipal Drain has been scheduled for Jan. 22 at 1 p.m. in council chambers.

In correspondence, council was informed that the maximum adjusted family income for Ontario Home Renewal Plan application eligibility has been raised from $12,500 to $15,500.

Rabies clinic gets the bite

WILLIAMSBURG — A rabies clinic for Williamsburg Township has been turned down by the health of animals division in Brockville.

In a letter to township council, tabled at a meeting on Saturday, Dr. McKenzie said only two cases of rabies have been reported to his office. He said this is not a large enough number to warrant holding a clinic.

Council requested the clinic following several unofficial reports of rabies in the area. But, as council members agreed, if the cases are not reported to the officials, there won't be any clinic.

NORTH BURGESS

After a heated debate council passed a resolution supporting a resolution made by North Burgess Township regarding resident landowners.

North Burgess, near Perth, recently passed the motion requesting the province amend the municipal act so that only resident landowners be allowed to run for office in a municipality. The resolution is now being circulated for other councils' support.

Support from Williamsburg, though, was hard to come by, as on a recorded vote the resolution was endorsed 3 to 2. DeputyReeve Robert Gillard and Councillors Don Kyle and Graham Hess voted in favor of the resolution, while Reeve John Whitteker and Councillor Gord McNairn voted against it.

The intent of the North Burgess resolution is to keep part-time residents of a municipality, such as cottagers, from running for council.

Whitteker was vocal in his opposition to the resolution.

"If you own land and pay taxes it doesn't matter if you live here one month or 12 months, you should be able to run for council," he said. "You're discriminating against ratepayers if you don't let them run."

Council also endorsed a resolution asking for an environmental assessment hearing on the proposed waste disposal site in South Cayuga.



DOUG GRENKIE



NORM STERLING

Grenkie and Sterling named Queen's Counsel

MORRISBURG — Two well-known lawyers from the area have been appointed Queen's Counsel.

Doug Grenkie and Norm Sterling were named Queen's Counsellors by Ontario Attorney General Roy McMurtry on Jan. 1. Every New Year's Day the attorney general announces the new appointments to the Queen's Counsel honor role.

Grenkie is the senior partner in the Morrisubrg law firm of Gorrell and Grenkie. Last fall he was elected as a councilman to represent Ontario on the council of the Canadian Bar Association. He also represents the east electoral district at branch association council meetings.

Sterling, from Manotick, is provincial member for Carleton-Grenville. He is also parliamentary assistant to the attorney general. This is Sterling's second term at Queen's Park.

The Queen's Counsel appointment is only open to lawyers, and holders are entitled to use QC after their names.



Mr. and Mrs. R. K. Phinney

Phinney-St. Pierre wed at St. Daniel's

St. Daniel's Church, South Mountain was the scene of a pretty wedding last summer on Saturday, Aug. 30, 1980 when Mary Elaine St. Pierre, only daughter of Mr. and Mrs. Alex St. Pierre, Winchester, and Robert Karl Phinney, only son of Mr. and Mrs. Bob Phinney, Campbellville, were joined in matrimony by Rev. Father Don Cummings.

Noreen Hall, organist for the occasion, played the traditional wedding march and Roger Belisle added a special touch to the signing of the register when he sang Come Saturday Morning.

Given in marriage by her father, the bride wore a full length gown of white jersey with a fitted bodice, Queen Anne neckline and stand-up collar. The dress also featured full length sleeves, appliqued with lace, an empire waistline and a pleated skirt and train. A picture hat trimmed in matching lace with a chapel length veil attached, completed her outfit. She carried red roses surrounded in baby's breath and wore a pair of pearl ear rings, a gift from the groom.

The bridal attendants were Janet Cross, maid of honor, Joanne Phinney, sister of the groom and Debbie St. Pierre, sister-in-law of the bride. They wore three-tiered flowered gowns in green and yellow with altered Queen Anne necklines and a high empire waistline. They carried bouquets of yellow mums with white daisies and baby's breath. All wore miniature mums in their hair.

Andy Newstead acted as best man, Hubert St. Pierre and Rob Sanderson were ushers. All were attired in brown tuxedos with an off-white jacket finished with a yellow carnation in the lapel.

Acting as flower girl and ring bearer were Michelle and Aaron St. Pierre, niece and nephew of the bride. Michelle wore a dress similar to the bride of white cotton trimmed in lace with a flowing train. She also carried a small bouquet of red roses. Aaron was attired identical to the groom wearing a chestnut-brown tuxedo with a white carnation in the lapel.

The mother of the bride wore a robin's egg blue chiffon, a full skirt and full length gown accented with hand-painted flower design along the skirt. She wore a corsage made of yellow roses. The mother of the groom wore a pink chiffon, full length gown with a pleated skirt and sash. Her corsage was made of pink roses.

Guests in attendance came from as far away as Calgary, Port George, Nova Scotia, Moscow, Pennsylvania, Tavargville and Claremont, N.Y., Hull, Pt. Gatineau and Brownsburg, Que., Guelph, Toronto, Ottawa, Vanier, Casselman, Brockville, Winchester and surrounding areas. The happy couple presently reside in Toronto, Ontario.

Photo by Laprade, Chesterville

Williamsburg

Mr. and Mrs. Lee Hummel spent Tuesday evening with Mr. and Mrs. Calvin Dillabough of Chesterville, Mr. Dillabough having returned from the hospital.

Guests for Christmas dinner of Mr. and Mrs. Fred Beckstead were Mr. and Mrs. Don Scobie of Brockville, Mr. and Mrs. Frank Tetzlaff and family, Carlsbad Springs, Mr. and Mrs. Paul Beckstead and family, Mr. and Mrs. Lee Hummel, Brockville and Mr. and Mrs. Keith Beckstead.

A euchre will be held in the IOOF Hall, Brinston, tonight (Jan. 8) at 8:30 p.m.



65th anniversary

Ray and Grace Rupert celebrated their 65th wedding anniversary last Monday at Dundas Manor. On hand to congratulate them was their daughter, Ruth Davies of Ingleside.

The Ruperts were married in Gallingertown in 1915. They would like to thank Jack Alguire and the staff of Dundas Manor for the party, as well as Mrs. Brown for making the cake. Press Photo—Irvine

Seniors donate to Terry Fox

RUSSELL — Senior Citizens held their annual dinner meeting last month with an excellent turn out of 88 on hand to listen to guest speaker Jack Lester Cross.

Mr. Cross, at retirement was assistant clerk of the Privy Council. Among other duties, on Friday, October 16, 1970, at 3:30 a.m. he drove to government house accompanied by an armed guard. He was admitted by an RCMP officer and minutes later the Governor General signed the order-in-council and proclamation bringing the War Measures Act in to force.

As well, he served under five Governor Generals and five Prime Ministers.

A collection was taken around the table for the Terry Fox cancer fund. Mrs. Harold Gamble, the treasurer, reported $500 was donated. She presented the money to Mrs. Eileen Hamelin, treasurer of the cancer society.

Greetings were received from businessmen in Embrun, Russell and Vars.

The dinner brought the year to a very successful close.

Springs Sunday School presents worship service

WINCHESTER SPRINGS — The Sunday School presented its worship service on Dec. 21.

The story, The Song of the Heavenly Chorus, was read by Kathy Link. Dawn McIntosh led the 13-member junior choir in the singing of several songs to highlight the story.

They opened with Hey! Hey! Anybody Listening? The advent candles were lit during the service and there was a baptism.

After the singing of We Wish You a Merry Christmas, Santa Claus visited the children to give out candy canes, presents and good wishes.



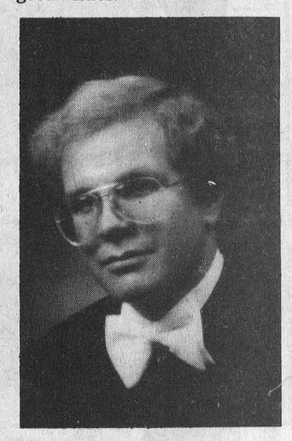

Leonard WI finalizes details for agricultural supper

LEONARD — The Women's Institute held its annual Christmas party in Mrs. J. Corry's rec. room.

A total of 15 members attended along with nine guests. All present sat down to a pot luck dinner at 7:30 p.m.

Introductions and roll call, along with the exchange of gifts, followed the meal.

The official meeting was then opened by President Mrs. H. Nooyen. She was assisted by Mrs. H. Moffat, the secretary.

General business matters in the form of bills and correspondence followed.

Plans were finalized for the agricultural supper to be held in the Bearbrooke Centre on Jan. 22 at 7 p.m.

A series of euchre parties will be held in the Bearbrooke Centre on Feb. 20, 27 and March 6. They start at 8 p.m.

Arrangements were made to send flowers and cards to the ill and shut-ins of the community.

The motto "our past is our children" was read by Mrs. J. Hemming. A selection of Christmas carols were played on the accordion by John Corry.

After the pot luck meal, Mrs. F. Wood was surprised with a birthday gift given to her by the institute.

At 11 p.m., Christmas greetings and New Year's wishes were extended to one another. This brought the happy evening to a close.

Married in Chillwack

HOLTBY — PRATT

Mrs. Vera Pratt of Mississauga, Ontario, is pleased to announce the marriage of her daughter, Susan Lynn to Stuart Gwynn Holtby, son of Mr. and Mrs. L. Gwynn Holtby, Winchester. The marriage took place Dec. 20 in Chilliwack, B.C.

The bride and groom are recent graduates of the University of Western Ontario, Faculty of Medicine. Dr. Holtby is a medical officer with the Canadian Armed Forces, Chilliwack, and Dr. Pratt practises in Langley, B.C.

Announcement

vanWYLICK — ALEXANDER

Margaret Alexander and Francis J. van Wylick, both of Winchester, were married in Morrisburg on Dec. 19, 1980. 38p

Morewood WI attend pot luck Christmas party

MOREWOOD — The ladies of the Morewood Women's Institute held an enjoyable Christmas party and pot luck supper at the Presbyterian Hall along with invited guests.

Mrs. K. Hillis, president, welcomed everyone to the hall. Mrs. H. Crump, the social director for the evening, was assisted in singing Christmas carols by Mrs. W. Irven and Mrs. H. Stewart. Mrs. Brown played the piano.

General members acted out a mock wedding, with Mrs. W. Irven as the bride, Mrs. H. Crump as the groom, and Mrs. S. Mattice playing the part of the minister.

The wedding turned out to be a jolly affair with the attendants dressed in old dresses and men's work clothes.

Members are reminded that there will be no meeting in January, but there will be a February meeting. It will be held at the home of Mrs. S. Mattice.

FEDERAL STORMONT/DUNDAS PROGRESSIVE CONSERVATIVE ASSOCIATION MEETING

to select delegates for the Annual Convention in Ottawa.

WED., JAN. 14, 1981

8 p.m.

Embassy Room Town Line Motel, Brookdale Avenue, Cornwall

GUEST SPEAKER:
James Hawkes, M.P., Calgary West
Speaking on Energy and the Constitution

ALL MEMBERS, GUESTS AND FRIENDS ARE CORDIALLY INVITED TO ATTEND.

Carman Refinishers



Upholstering
Stripping
Repairs
Free Estimates
Iroquois
652-2011



Church Directory

CHRISTIAN REFORMED CHURCH
Williamsburg
9:30 a.m. Morning Service.
2:30 p.m. Afternoon Service.
25tfc

BAPTIST CHURCH SERVICES
B.C.O.Q.
9:45 a.m. Sunday School Worship Service.
Winchester
9:45 a.m. Sunday School.
11:00 a.m. Worship Service, Nursery.
South Gower
9:45 a.m. - Sunday School.
2:30 p.m. Worship Service.
Rev. J.E. McDowell
774-3574
30tfc

HARMONY COMMUNITY CHURCH
5 miles North of Winchester
Highway 31 and Ormond Road
Pastor Walter O'Halloran
214 Thomas, Box 206
Kemptville, 258-5392
10 a.m. Sunday School and Nursery Facilities available.
11 a.m. Worship Service.
7:30 p.m. Evening Service.
38tfc

Winchester Pastoral Charge
Rev. E.S. Royle, B.A., B.D.
774-2071
Organist
Ron Bingley
Junior Choir
Thursday at 6:30 p.m.

WINCHESTER UNITED CHURCH
11:00 a.m. Worship Service.
Nursery provided.
Sunday School: 11:00 a.m. Kindergarten, Grades 1, 2 and 3.
9:45 a.m. Grades 4, 5 and 6.

WINCHESTER SPRINGS UNITED CHURCH
9:30 a.m. Worship Service.
Organist
Dawn McIntosh
10:30 a.m. Sunday School.
38tfc

ANGLICAN CHURCH SERVICES
The Rev. J.D.A. Dobson
774-2236
St. Matthias, Winchester
10 a.m. Sunday School.
11 a.m. Morning Prayer.
St. Peter's, South Mountain
9 a.m. Holy Communion.
38c

ST. PAUL'S PRESBYTERIAN CHURCH
WINCHESTER
Rev. H.D. Smith, B.A., B.Th.
774-2640
10:00 a.m. Sunday School - Grades III to Senior High Adult Bible Class.
11:00 a.m. Morning Worship, Sunday School - Kindergarten - Primary (Ages 3-8) Nursery Provided.
26tfc

ST. DANIEL'S CATHOLIC CHURCH
South Mountain, Ontario
Sunday Mass - 9:00 a.m., Rev. C.D. Cummings.

ST. MARY'S CATHOLIC CHURCH
Chesterville
7:30 p.m. - Saturday.
9:00 a.m. and 11 a.m. - Sunday.
9:00 a.m. - Weekdays.
Rev. J. Appelman, Pastor
15tfc

WILLIAMSBURG UNITED CHURCH
Minister: Rev. Thomas H. Lowry
535-2500
11:00 a.m. Morning Worship.
Nursery and Sunday School.
37tfc

WESLEYAN CHURCH
WINCHESTER
9:45 a.m. Sunday School.
11:00 a.m. Worship Service.
7:30 p.m. Evening Service.
7:30 p.m. Tuesday mid-week service.
Rev. C.M.A. Jackson, Pastor
15tfc

STOREWIDE JANUARY CLEARANCE sale

starts January 8th



Co-ordinating Sportswear
by Wyndham
& Jay Set

ALL 1/2 PRICE

All Coats
reduced
30 - 50%

All Sweaters
25% off
Special Rack
only $12.99

Lingerie
20% off
Housecoats
Pyjamas
Gowns

All Dresses
20% off

jo-anne shoppe ladies wear
Winchester 774-2003
Chargex and Mastercharge accepted



S.A. HICKS
Insurance Agency Ltd.
Stan, Hazel, Doug
Metcalfe 821-2156
FOR ALL TYPES OF INSURANCE COVERAGE



Relax in the pleasant surroundings of our restaurant or order a take-out.



Wide Range Of Dishes Including

ROTISSERIE BAKED BARBECUE CHICKEN
¼, ½ or whole barbecue chicken available in our restaurant or to take out.

• CANADIAN
• CHINESE • ITALIAN

Chinese Buffet Dinner available Tuesday-Friday, 12
Friday and Saturday, 5 p.m. to 10 p.m.; Sunday,

COUNTRY KITCHEN
Restaurant, Dining Lounge and T
Winchester Licensed Under L.L.B.O.

Pioneer Hotel features homestead cooking

WILLIAMSBURG — A warm, wood-grained room with soft lights and a contemporary bar are all part of the new look to the Williamsburg Hotel.

Owners Dan and Greta McGann have opened a new dining room and are calling it "The Old Homestead Restaurant."

A lounge for dancing, drinking and playing pool has for years been the main attraction, but now there's more say the owner-operators.

"We wanted to be able to serve full-course meals to our overnight guests and offer the community a half-decently good eating establishment right in their own town," Greta says.

To be successful, the McGanns believe their customers must be proud of the hotel and the service it offers.

"Success means more than just money," says Greta. "It means having a place that your own community is proud to have."

In an attempt to attract customers from home and at least a 30-mile radius, the restaurant offers as much, if not more, than most of its competitors.

Greta, who shares the cooking with their part-time cook, Karrie Durant, has created a menu to suit the tastes of her clientele.

"We have an all-you-can-eat salad bar; a complete wine and liquor list; breakfast, supper and dinner menus; a kid's menu; hot and cold sandwiches and desserts. My homemade specials and take-out pizzas are a big hit too," she says.

The take-out pizzas have really become popular in the few short weeks since opening, according to the Homestead chef. Williamsburg residents are taking advantage of not having to travel 10 or 15 miles to buy the Italian delight.

"There has been a great response for the pizzas," she says. "I guess it's a novelty being able to get one right here in town. Mind you, I make only small and medium sizes because the oven needed to make large pizzas was just too big for the kitchen. The people don't seem to mind anyhow and I can cook more medium pizzas in the space it would take to cook one large."

With the belief that people like pleasant surroundings while they eat, the McGanns have tastefully decorated their new restaurant with a mixture of contemporary and antique pieces.

Completely carpeted, the room is the size of a small banquet room with several individual seating arrangements. Each table has a hanging lamp overhead that radiates a soft orangey glow and which allows patrons to observe the many pictures Greta has hung along the walls.

From her own collection, there hangs pictures of the famous Dr. Locke and the 1930 boomtown era of the village. Picture postcards have been blown-up and so has an old issue of the long-past Williamsburg Times.

To one side of the room stands a black cast-iron safe that Greta swears must weigh "at least a ton," and at the entrance is an antique gramophone that she picked up for "a song" at a city auction. Also at the entrance to the room are two swinging rod-iron doors and a large potted plant, both of which beckon customers to go in and take a seat.

"We wanted to open during the winter months, so that if any mistakes were to be made, they'd be made while the busy season is still months away," Greta says.

"So far, the reports have been very favorable, so we must be doing something right."

Open from 8 a.m. to 8 p.m. Mondays through Wednesdays and until 10 p.m. on Thursdays, Fridays and Saturdays, with Sundays from 10 a.m. to 10 p.m., business has been good. Based on the philosophy that you give the people what they want, the McGanns are trying their best and welcome any suggestions their customers might have on menu items and the like.

"I hope everyone comes out and tries the food, I believe in freshness always. Barbecued ribs are my specialty," adds Greta.



Karrie Durant, an employee of the newly opened Old Homestead Restaurant in the Williamsburg Hotel, stands behind the fully equipped bar.

Press Photo—Harvey

100 club nominates new slate

Winchester 100 Club members interrupted their gala Christmas meeting activities to hear the proposed 1981 slate of officers reported by nomination committee chairman Raymond Earl.

The meeting was programmed as a means of entertaining area young people and more than 70 Centurians and their guests enjoyed the evening which featured, in addition to a delicious meal, presentations by Winchester Concert Band and a visit from Santa.

The proposed new slate of officers reads as follows: James Beattie, past president; Gary Shaver, president; Allan Scott, 1st vice-president; Keith Henry, 2nd vice-president; John Adams, secretary; Cecil Simpson, treasurer; Steven Workman, Keith Ashton, Robert Carkner and Stanley Black, directors.

Wedding

GIBSON — IRVING

Bill and Audrey Gibson of Mountain, Ontario are pleased to announce the marriage on Dec. 27 of Patricia Ann, daughter of Thomas and Jane Irving of Paisley, Scotland to their son, Robert John.

Patricia and Robert are honeymooning in Scotland. 38p

BALE KING

Designed to fit your needs



Avco New Idea's Bale King round baler makes soft-center bales with a hard outer wrap—better for storage, better for feeding, better for drying.
That's the Bale King—from Avco New Idea.

NOTE: New Idea Manure Spreaders & Hay Tools Interest Free till May 1, 1981

NOTE: New Idea Uni Systems Interest Free till Sept. 1, 1981

821-2893

11 miles South of Ottawa

Hwy. 31 at Metcalfe Corner

SERVICE IS OUR MIDDLE NAME

METCALFE SERVICE CENTRE LTD.

AVCO NEW IDEA FARM EQUIPMENT

DISCOUNT
DOG & CAT FOOD

SPECIAL
GOOD UNTIL WED., JAN. 14, 1981

DERBY
Special Line for Dogs. Five choices including Meat Mix. 15 oz. can ..... 2/69¢

KAL KAN
Deluxe Cat Food. Five choices. 6 oz. can..... 3/89¢

DISCOUNT PRICE ON ALL PET FOOD ALL THE TIME.

BERRYS
South Mountain
Main Street
989-2880
Winchester
487 Caleb Street
774-2522

suit sale
men's three-piece suits

SAVE AT LEAST $50 ON ANY SUIT IN THE STORE

SOME SUITS MARKED DOWN $75

SOME SUITS SELLING FOR ONLY $99

We Carry:
Shorts, Sizes 36 to 42
Regulars, Sizes 36 to 46
Talls, Sizes 38 to 46

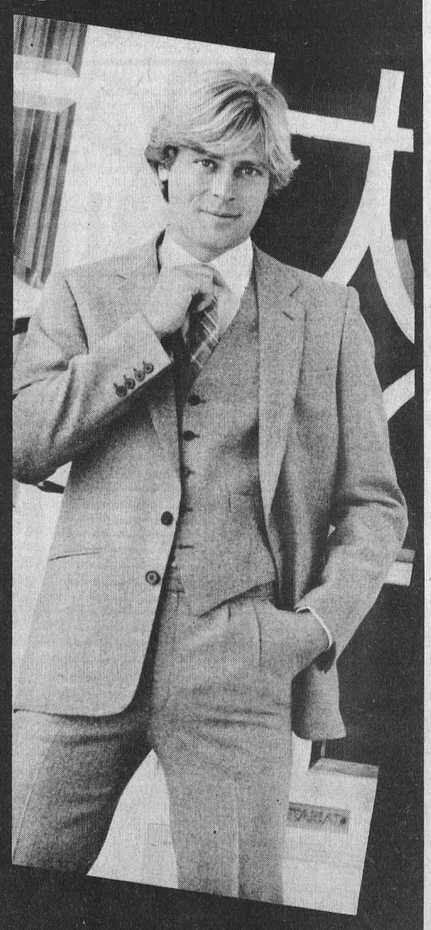

JUST DOWN THE ROAD FROM HIGH PRICES

Bring this ad and get another 10% off your dress shirt, tie or belt

SUIT SALE WILL CONTINUE TILL JANUARY 11, 1981

THE CLOTHING Barn
Clothes with the Sophisticated Look

Phone: 543-2744
Hwy. 31, 2 miles north of Morrisburg

Tuesday, Wednesday, Thursday ..... 9 to 8
Friday ..... 9 to 9
Saturday ..... 9 to 6
Sunday ..... 12 to 4
CLOSED..... All Day on Mondays

THE CLOTHING Barn
Clothes with the Sophisticated Look

FINAL FOUR DAYS
Sale ends
Jan. 11, 1981



STRICTLY WINTER
1¢ SALE

JUST DOWN THE ROAD FROM HIGH PRICES

SALE CONTINUES UNTIL JANUARY 11, 1981
Regular Store Hours

Sale features brand names such as:
Joseph Ribkoff, Arrow, Sweet Baby Jane, Jockey, Susan VanHeusen, Warren Knit, Sportrite and Utex.

For Men: Downcraft Jackets, Polydown Jackets, Arrow Shirts, Image II Shirts, Warren Knit Sweaters, Pants, Sport Jackets.

For Ladies: Blouses, Sweaters, Skirts, Slacks, Ski Jackets, Blazers, Dresses, Shoes, Scarves, Toques, Mitts.

THE CLOTHING Barn
Clothes with the Sophisticated Look

Phone: 543-2744
Hwy. 31, 2 miles north of Morrisburg

Tuesday, Wednesday, Thursday ..... 9 to 8
Friday ..... 9 to 9
Saturday ..... 9 to 6
Sunday ..... 12 to 4
CLOSED..... All Day on Mondays

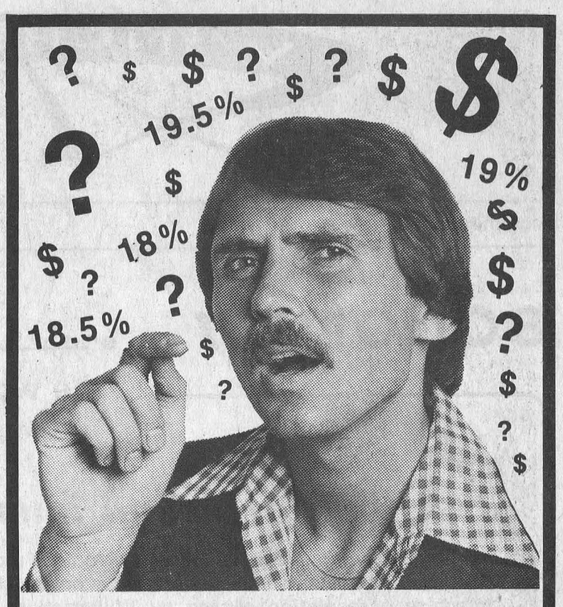

Why Buy Now?

HERE'S 3 OF THE BEST REASONS

1: Subsidized interest rates currently in force (for a limited time only) permit us to finance your purchase at a special interest rate of 14.20%. Considering that the consumer lending rate at the Canadian Imperial Bank of Commerce, for example, it currently being advertised at 19%, the difference on a $7,500 loan over a 48 month term would total $890.40.

(GOOD REASON?)

2: Through the encouragement offered by the Ontario Government, provincial sales tax on light duty trucks is refundable to a maximum of $700.

(GOOD REASON?)

3: Effective Jan. 5, 1981, manufacturers announced price increases on 1981 models ranging from $180 to $460. However, Angus Pontiac Buick, (for a limited time only) will freeze (excuse the bad word) prices on all (pre Jan. 5) stock at the OLD prices.

(GOOD REASON)

And ....
if those reasons aren't enough, then we'll just have to
DICKER LONGER

14.20%
GMAC
FINANCING
NEW CARS & LIGHT TRUCKS

ANGUS
PONTIAC - BUICK
GMC

OPEN:
Mon. thru Thurs. 9 a.m. to 9 p.m.
Fri. and Sat. 9 a.m. to 5 p.m.

At The Crossing
Call Collect

Winchester 774-2620

WINCHESTER Press

Volume Ninety-Three

Thursday, January 8th, 1981

editorials...

the way we see it

Year-round interest

Taxation without representation is an odious thought. Taxation without the right to serve as an elected official is not much better, but that is the intent of a resolution passed by Williamsburg Township council on Saturday.

The resolution supported a request by North Burgess Township to the province to change the municipal act so that only resident landowners be allowed to run for office in a municipality. It is aimed against cottage owners who live in the township in the summer, but have a permanent address elsewhere. To give them credit, Reeve John Whitteker and Councillor Gord McNairn voted against the resolution on a recorded vote.

The two members of council have the right idea. Regardless of how few days of the year cottagers live in the township, they have an interest year-round as to how their tax dollars are spent. And if the cottage owners don't like the way the municipality is being run, then they can voice their disapproval by running for council.

Taking this right away from them is parochial, myopic and discriminatory. Rather than trying to legislate against seasonal residents, the councillors should fight their opponents on the campaign trail — if a cottage owner ever decided to run for council. Then, in true democratic fashion, the voters could decide who was right.

The hope of 1981

What hope does 1981 really have? Already into its eighth day and second week the infant, through no fault of its own, has inherited the worst of 1980. And 1980 has been proclaimed by the multitudes as one of the bleakest on record.

Inflation continues on the rampage. What would seem to be an idiot faction of the universe wants to fight it out in the middle east, regardless of the costs to themselves or the rest of the world. The Iranian kidnappers want a ridiculous $24 billion for the 52 American hostages, all the time espousing their anti-American venom on the rest of us. The United Nations, based on the hostage crisis as only one example, is and will continue to be almost powerless. The OPEC humanitarians continue to bleed every country in the world that uses oil as a source of energy. Canadians, the fat cats of western society, are the third most pessimistic people about 1981 with almost 50 per cent believing that the current year will be worse than 1980. Isn't that hopeful for a nation that won't even pull in its belt buckle a single notch? Prime Minister Trudeau continues to cavort around the world in an effort to improve north-south relations, while at home he has difficulty in understanding, much less solving, the east-west hassle. And a diseased punk, all too typical, guns down a peace-loving song writer called John Lennon.

It's rotten! It's sick! And the real trouble is that no one seems to have the answer. Governments, instead of honestly trying to come up with some down-to-earth solutions, continue to give us a lot of rhetoric, colorful but useless. And other leaders in society today talk, for instance, about the future in terms of computer technology, while many of us don't even understand the present.

But there is a ray of hope on the horizon, a breath of fresh air. And it is as close as our great southern neighbors in the United States who optimistically think 1981 will bring better things. All of which means there is still hope for the rest of us, despite ourselves.

Happy News Year!

WORKMAN BROTHERS, Publishers

Established in the year 1888

Published Wednesday Afternoon, Dated Thursday

Subscription Rates: $12.00 per year in Canada; $26.00 Foreign

Telephone (613) 774-2524

Member of Canadian Community Newspapers Association and the Ontario Weekly Newspapers Association

Guaranteed Circulation Over 5,200

"Second Class Mail Registration Number 1555"

Bill Smiley: Cheer up

Editor's note: Bill Smiley's inaugural column of 1981 has been delayed in the backlog of holiday mail. Instead, we are running his final column of 1980, which arrived too late for publication in last week's paper.

Been one of those weeks. The first snow. School buses going into the ditch. A great screaming of summer tires just outside our door. A stately elderly gentleman with a cigar walked past me as I was warming up the car. Went flat on his keester at the corner, but retained his cigar.

Before I could get out and help him somebody else was there. Got him to his feet, and off he went, probably to get his morning paper, badly shaken, but completely unshaken, cigar still going.

Went to work around the sage way, no hills, despite the iniquitour lie of the car salesman that with radial belted tires you didn't need Snow tires. Poppycock. This ain't Florida.

Tried to climb a tiny hill, did a 180 degree turn, and went the long, long way around, arriving at work ten minutes late, sweating, scrambled, and me with the 'flu that's lasted only six weeks. There's nothing like a 'flu fever, along with a fear sweat, to make you have to change all your clothes every fifth day, instead of every two weeks.

Oh, well. We dang near got the lawn mower away last weekend. And we'll get it into the tool shed one of these days, as soon as I can find somebody who realizes how valuable those 12 12-foot windows (storm) are, for the glass in them. Must be fifty bucks worth of glass there, and a good Saturday night's worth of firewood, once the glass is removed. Yep. We went for the aluminum jobs this year.

My wife thinks we could cut the glass out ourselves. She bought a "genuine" glass cutter from one of those television shows. I can just see the two of us in the tool shed, leaking blood from every limb, framed in fine old Georgian wooden window frames. And the lawn mower still out in the snow.

But it wasn't all bad. We had our own South American guru home for a few days, and he fixed me up with a potion called Devil's Claw, supposed to cure arthritis. You drink about two pints a day for three weeks, and it tastes like boiled lumberjack socks. I had one treatment, and my pains vanished. He was quite annoyed. He'd got a special on it, only $2.99 for a $6 bottle of the blank.

Despite a week of supervising examinations, and realizing that the only people dumber than kids are teachers, I kept my spirits up. Spiritually. With spirits.

And along came a few more items to make me refuse to hope that the ski resort operators all go broke this year because there won't be any snow. I couldn't do this. I hope there's just enough snow so they can stay alive, and go broke next year.

What ultimately kept my spirits as buoyant as an anvil in a swamp was the news and the pictures of our revered leader and Sacha freaking about in an Arab tent, mounting the Sphinx and climbing a camel. I'm sure it, or they, warmed the cockles of every Canadian heart.

In another incarnation, that man would be a Rain-Maker. Have you ever observed his technique? It's one that every husband in the land would love to emulate.

When there's a lot of heat in the kitchen, he tosses a few fragments of fat on the already burning oil and takes off for far places, there to don outlandish garb, and participate in exotic rites, and leave his sergeants at home to fight the war.

It's fool-proof. He gets a lot of headlines; distracts the country's attention from such trivialities as unemployment and inflation, and comes up with some stuff about Canada being the thirty-third best-loved country in the third world.

I wish I could get away with it. If I went to Yemen, they'd probably be serving me up instead of sheep's eyes. And if I even tried to go to Egypt or Saudi Arabia, my wife would complain about the lack of airconditioning, and I'd be sent home, slit open, filled with oil, and sewed up again. One half-barrel of oil for Canada. On the other hand, he has Margaret.

There's always something to cheer one up, of course, in the daily press. Just this morning, I read that Ronald Reagan had had two children by his first wife, and two children by his second wife. Not with. By. Zero in, you feminist head (or other parts) -hunters.

In the same edition, I learned from someone called Peregrine that, "We are the only couple in Canada who have done it." Out of context, of course, but it struck me funny. Bone.

And in yet the same issue of Canada's "leading newspaper" (leading what I do not know) I discovered in an advertisement that for $19.95 I could purchase the latest copy of a book by Canada's "leading author" (leading what I again do not know, unless self-glorification and the ability to chew his cabbage twice, or thrice.)

So. All these things cheer me up on a bad day. And then I read a few students' essays and I plunge once more into the pits. One guy says Hugh Garner is Canada's greatest writer, because he could understand his prose, and there was none of this symbolism and junk to cloud the meaning.

Another tells me that Sylvia Fraser has remarkable insight into human character, and repeats it eight times.

Oh, well, 1981's on the way. U-g g-g-gh!

Letters to the editor

The Editor
The Winchester Press
Winchester, Ontario

Dear Sir:

On Christmas Eve at about 11 p.m. I noticed that our automobile had caught fire. I immediately called the Osgoode Fire Department requesting assistance. In a very short time a fire truck and two firemen appeared. They worked for about one hour putting out the fire. As a result the damage to our car is minimal compared to what might have been.

We in Osgoode Township often take our fire department for granted. In the excitement, I neglected to ask for the names of the two firemen (Bill and Bob, I think) who on Christmas Eve responded quickly, and in the bitter cold demonstrated their professionalism, unselfish dedication and thoroughness. For this we would like to thank them and the Osgoode Volunteer Fire Department. We in Osgoode Township should be very proud of them and endeavor to support their activities.

Laura and Gerry Kupferschmidt
R.R. 1, Osgoode

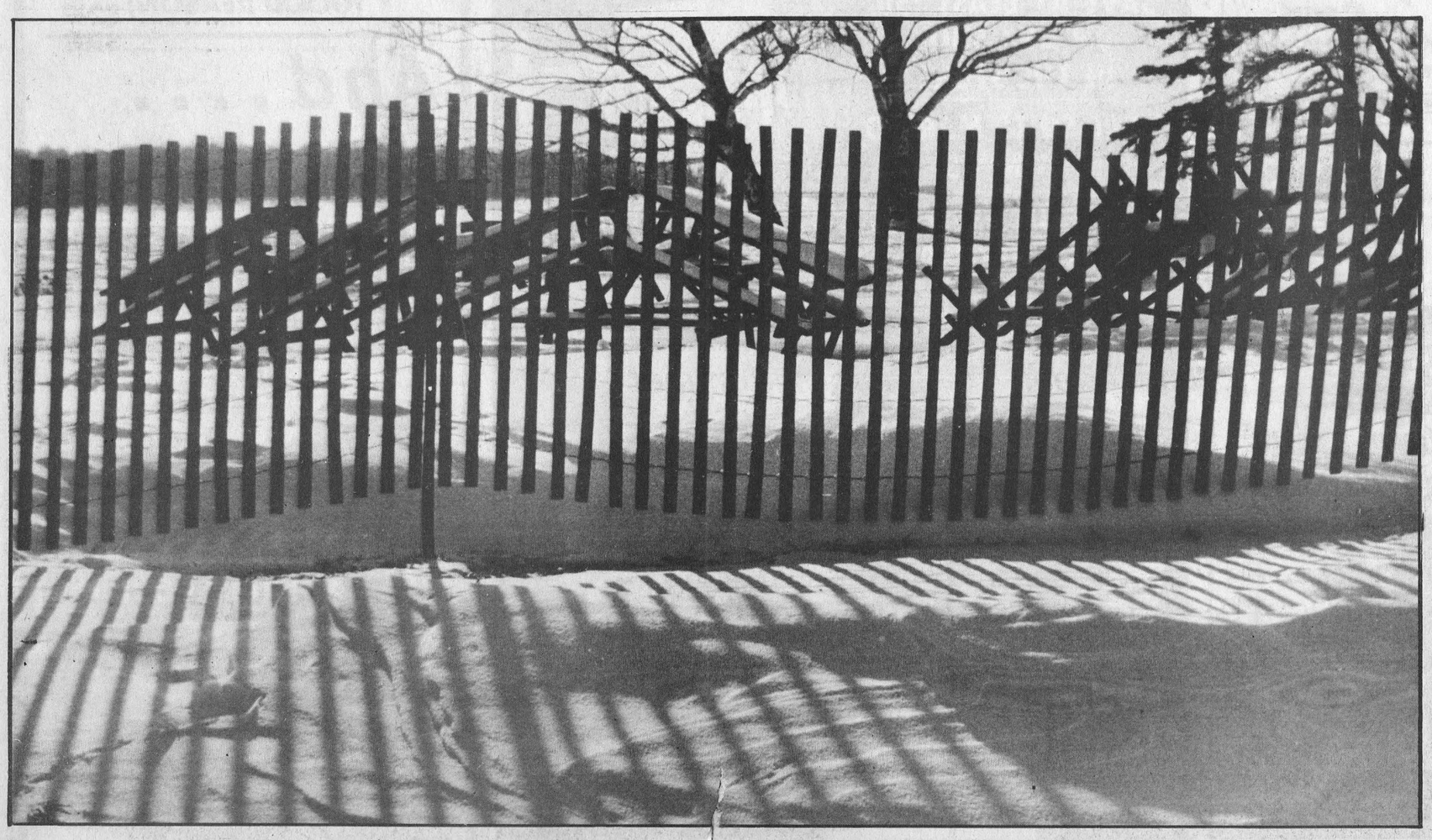

Press Photo—Van Bridger

7th column

By Joe Rowan

Nice to know one has friends, and of course it goes without saying it always takes some special occasion to create that interchange of warmth, sincerity and good will. And by golly, with postage at a new 'high', placing that "interchange" on a person-to-person basis is not only practical but downright economical. But nevertheless, and we're mighty happy about it, we did get many beautiful Christmas cards and maybe someone out there might offer a valuable suggestion. Each year the 'Old Girl' meticulously wraps the cards and stores them away, convinced (she always says) that some charitable or Missionary group or organization might have use for them. Perhaps others, like us, are doing the same thing and would appreciate some guidance. Drop us a line if you know of any way the cards might be of use ... and we'll pass the information along right here the following week.

Sometimes it gets rather tiring listening to National Capital officials bragging about that "longest skating rink in the world." Hard to listen to simply because most of us who grew up before governments decreed that every little community not only deserved, but must have, a covered arena, all disagree. True, open air rinks were not necessarily that large, but if it was long skating rinks we wanted two or three decades ago, well we had those too — much longer, in fact, than that 'ditch' so cleverly dug by Col. By who we're quite sure didn't exactly have a skating rink in mind. Mind you the Rideau Canal is a thing of beauty [more so in the winter before all that dirty water seeps in] and no one would dare question the logic of those who transformed the winter-abandoned trench into a picturesque and tourist-attracting asset. But --- to say it is the longest skating rink. Hogwash! Why, for Heaven's sake most rivers in the valley offer longer stretches of ice when weather conditions dictate. Bet many reading this first 1981 edition will have memories very similar to ours. Perhaps many might even have been with us when we laced on the blades under "Boland's Bridge" [after walking the mile from the village] and glided effortlessly down the meandering Castor to Russell --- or for some of the more courageous on to Embrun or even further. There was no one to 'flood' and no one to 'clean' and no 'rest rooms' or 'canteens' along the way, but this we remember well. Moonlight glistening on frosty snow-clad river banks created a beauty unmatched anywhere, and an atmosphere in which carefree girls and boys had no time [or desire] to harbor thoughts of drugs, or delinquency, or vandalism, or violence.

Hockey fans in the area anticipate an interesting, highly-competitive, and hopefully very enjoyable weekend coming up. Friday night, right here at the local arena, the Hawks will have the Welcome Mat out to greet their arch-rival Metcalfe Jets. On Sunday afternoon the talented young players will meet again in the Jets' 'hangar' over at Metcalfe. Both clubs are this season loaded with talent, and there appears absolutely no doubt one of them will wear the division crown and in all possibility win the entire league championship. Being a hockey fan who many times travelled the 25 kilometres to Winchester (it was only 15 miles then) to enjoy those doubleheaders, we plan to see both games. Sure, at both rinks, "cokes" and "dogs" are still available and in much demand. But, sadly, gone forever are the days when Harry (Flora) served those sizzling red-hots for a dime ... and another 'dime' purchased a ticket for the doubleheader. Know very well both coaches Doug and Bob are eager to have we fans see the talented young stars at their competitive best demonstrating speed, desire, discipline and good sportsmanship. Since this is an age when pollsters conduct surveys for practically every conceivable reason, ranging all the way from leadership popularity to the number of times secretaries visit washrooms, it seemed only right that we conduct a 'Hawk-Jet Poll'. Result? Nine of 10, selected at random here in Winchester, picked the Hawks; nine of 10, selected at random 'further north', chose Jets ... and our illustrious Sports Editor is still straddling the fence. Might be a good idea to 'reserve' your seats for the weekend.

Perhaps this week a sympathetic gesture as we remember some of our dear friends who had the misfortune of spending last weekend suffering the burning rays of the sun while forcing themselves to lounge on the burning sands of a Florida beach. Imagine what a sacrifice it must have been for those poor souls who denied themselves all those healthy arctic breezes that flitted gently through the valley creating that beautiful Canadian winter atmosphere. Guess we who stayed home have all the luck.

There we did it again - making promises we can't honor. Guess all we can do now is offer regrets to a couple of fine fellows. Sorry Doug, but we just haven't been able to convince the right people that you qualify for that beautiful "Jets Jacket" you've had your mind so set on. And Mr. Editor - so help us we tried - but our dear friend the Prime Minister is apparently not sufficiently convinced of your 'loyalty' to place your name on his 1981 Christmas card list.

Sunflight's HOTTEST VALUES

Direct From Ottawa

JANUARY **IS** THE BEST MONTH OF THE YEAR FOR SAVINGS!

GULF COAST FROM $399

Gulfview Inn $399
*Holiday Inn (Clearwater Beach) $479
*Holiday Inn (Madiera Beach) $469

BONUS FREE CAR

UNLIMITED MILEAGE

Per room booked at the Holiday Inn, Madiera Beach, January 17, one week only. Value $69.

DEPARTURES EVERY FRIDAY OR SATURDAY DECEMBER 20 TO APRIL 17

ORLANDO FROM $319

Quality Inn $319
Days Inn $349
Terrace Inn $369
Hilton Inn (West) $389
*Marriott $439
Marriott (Kitchenette) $459

ORLANDO DEPARTURES EVERY SATURDAY DECEMBER 20 TO APRIL 18

BONUS FREE CAR

UNLIMITED MILEAGE

Per room booked at the Terrace Inn, January 17 one week only. Value $69.

FLY/DRIVE FROM $399

ORLANDO/DAYTONA BEACH

* Alladin Inn (Daytona), three nights and Holiday Inn (Disneyworld South) four nights.

CLEARWATER/ORLANDO FROM $459

Holiday Inn (Clearwater Central) 5 nights and Holiday Inn (Disneyworld South) 2 nights.

INCLUDES CAR WITH UNLIMITED MILEAGE

EXTRA VALUE - CANADIAN DOLLAR

Accepted at par during January 1981 for all food and beverages charged to your room at the Holiday Inn Disney.

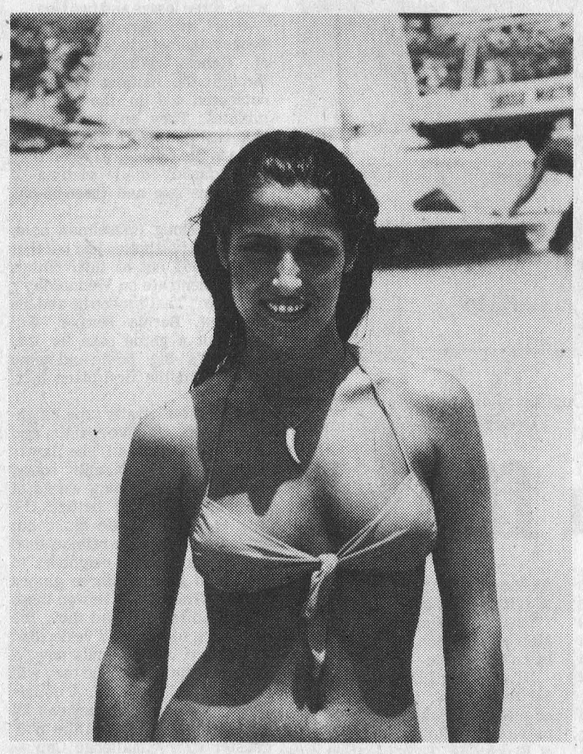

For full details of these and other great holidays and our terms and conditions get the Winter Spring 1980-81 Sunflight Holiday magazine free from your travel agent. Suntours prices vary with departure date, hotel, and meal plan chosen and are based on 2 persons sharing a room unless otherwise indicated. Please book soon. Some departures or hotels may be sold out.

MARCH BREAK SPACE AVAILABLE

March 20th - 1 Week

ORLANDO

HOTELS:
Sheraton World $599
1776 Resort $569

OVERNIGHT FLIGHT

CONDOMINIUMS FROM $359

GULF COAST - BAYVIEW VILLAS

Beautiful new fully equipped 2 bedroom condominiums in Indian Shores.

Price Each of Four

FREEPORT FROM $479

Hotels
Freeport Inn $479
Holiday Inn $579
Bahamas Princess $599
Apartment Style Holidays
Silver Sands $599
Doubloon $499
Emperor Apts $539
Sea Sun Manor $539

FREEPORT DEPARTURES EVERY FRIDAY, FEBRUARY 6 TO APRIL 3

NASSAU FROM $619

Hotels
South Ocean Beach $619
Bahamas Beach $639
Beach Inn $679
Holiday Inn $679

NASSAU DEPARTURES EVERY FRIDAY FEBRUARY 6 TO APRIL 3

SUNFLIGHT HOLIDAYS INCLUDE

(The following applies to all except 'air only')

- Return air transportation by private charter on Nordair, CP Air or Air Canada.
- Transportation and luggage transfer between airport and hotel.
- Accommodation as described in hotel of your choice.
- Sunflight beach bag.
- Sunflight representative service. Per week per person prices.

AIR ONLY*

ONE OR TWO WEEKS FROM

Orlando $199
Clearwater $199
Freeport $299
Nassau $299

*** ABC REGULATIONS APPLY**

Sunflight® Holidays

Canada's Number One Holidaymaker.

★OTHER DISCOUNTS AVAILABLE ★OTHER DISCOUNTS AVAILABLE

CHOOSE FROM YOUR LOCAL TRAVEL AGENT — OUR SERVICES ARE FREE

Thinking Ahead To Spring & Summer?

Interested in quality escorted bus tours of North America?

Drop in at the office for details
of these tours and the SUNFLIGHT Specials

Marilyn Sullivan, Outside Agent Russell Area (613) 445-2017

ALLIANCE OF CANADIAN TRAVEL ASSOCIATIONS ACTA

Winchester Tours & Travel Agency Ltd.

520 St. Lawrence Street, Box 340, Winchester K0C 2K0
Telephone 613-774-2424

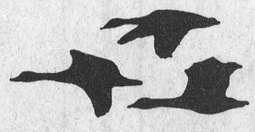

"BRITAIN – 1981"

18 day tour from Morrisburg
FULLY ESCORTED

MAY 7 – MAY 24, 1981

Highlights include: London, Stonehenge, Lands End, Loch Ness, Isle of Skye, Edinburgh

Drop in at the office for details on this tour and on the Sunflight Specials.

ALLIANCE OF CANADIAN TRAVEL ASSOCIATIONS ACTA

THOM TRAVEL AGENCY LTD.

ON THE MALL, MORRISBURG Tel. 543-2133



Second Dave Nelson, third Mike Nelson, skip Stuart Anderson and lead Jamie Hicks captured the 1980-81 Division C1 Junior Men's Curling championship here last week. Press Photo—Van Bridger

Anderson rink in final

WINCHESTER — North Dundas skipped by Winchester's Stuart Anderson will represent Division 1C (Eastern Ontario) this Sunday (Jan. 11) in the Junior Men's Divisional final after winning the Pepsi Cola playdown here last week.

Anderson, lead Jamie Hicks of Russell, second Dave Nelson and third Mike Nelson (both of Winchester) completed the Division 1C playdown without a loss here at the Winchester Curling Club on Dec. 29 and 30 and will carry Eastern Ontario colors to the Divisional championship this Sunday against the Ottawa representative at the RCMP Curling Club. Their coach, John Wilson, said he hadn't heard who was representing the Ottawa Zone, but expected tough competition. He said the championship would be a best two of three affair starting at 9 a.m. Sunday morning.

Seventeen year old skip Anderson was extremely proud of his team's accomplishments after he had won his fifth straight game in two days thinking back to last year when he could manage just one win in the double knock out affair.

He was in control throughout the best part of the competition and pointed to the high percentage curling of his third Mike Nelson, who is back with the team for a second year. North Dundas - which plays out of the Winchester Curling Club - had two new members this year in the persons of Jamie Hicks, their lead and second Dave Nelson. Both are 15 years old and eager to play the roaring game. The team will stay together for at least another year of play.

Dundas embarked on the Pepsi Cola 1C trail last Monday doubling Morrisburg's Graham Houze rink 6-3. They then hammered Hawkesbury's LaScelles 11-3 and shaded Showler of Gananoque 5-3 the same day. The win over Showler was a key victory giving Anderson an extra game in case of a final round loss to that rink.

Tuesday Anderson handed Morrisburg a second loss winning by an 8-5 margin.

Meanwhile after they had lost 5-3 to Dundas, Gananoque had eliminated Hawkesbury, who had previously eliminated McMillan of Brockville. That situation put Gananoque into the final against North Dundas. In order to take the 1C title Gananoque would have to win two games and that possibility didn't materialize because Anderson wrapped up the title with a tight 7-5 win taking a point with the final rock in the 10th end.

Anderson led 6-3 in the fifth, he then surrendered a point and the hammer in the sixth. They blanked the seventh, Gananoque took one in the eight leaving Anderson with the hammer and the score at 6-5. The ninth was blanked leaving Anderson last rock which he used to take the 7-5 margin of victory.

Hawks re-route Rebels, steal one in Cardinal

WINCHESTER — Goals by Pete Marriner, Dan Lee, Darrell Shelp and Al McLean in the final four minutes and 50 seconds of a game in Cardinal Saturday night highlighted an unbelieveable come-from-behind Hawks' victory.

Winchester — trailing the hometown Broncos 5-3 — with less than five minutes left in the game, capitalized on senseless Cardinal penalties and the hard shooting of Dan Lee, to rally for a 7-5 win.

Here at home Sunday afternoon Hawks hammered on the short-staffed Char-Lan Rebels for two periods and coasted to a 7-3 decision, upping their South Eastern Junior B record to 16 wins, three losses and two ties.

After two periods of sound hockey against a luck-lustre band of Rebels, Winchester went through the motions and were outscored 2-0 in the final 20 minutes. They enjoyed lots of chances and were pressing in close to the Rebel goal when they were quickly made victims of numerous two and three-on-one situations.

Coach Doug Casselman said, "The boys had better just put that final period out of their minds and concentrate on Wednesday's practice." That's when he and his assistant, Bernie Harper, will work out a game plan for this weekend's big home-and-home series with the first-place Metcalfe Jets.

Winchester trails the high-flying Jets by five points and have a game in hand. The Hawks trimmed the Metcalfe squad handily in the opening weeks of the campaign and battled the Jets to a four-all tie later, but since that time have relinquished first place to their neighbors to the north and lost three games besides. They could've won those three games, and had they, the upcoming series could've decided first place. As it stands now, a sweep by the Hawks and they will still be a point behind. A double win by Metcalfe and they can all but put their names on the Winchester Press Challenge Cup — emblematic of first place in the South-East division. Another possible outcome — a split would make no difference in the way the two powers stand and possibly leave the final standings in doubt until the last week of February.

If the two teams stick to playing hockey this Friday and Sunday afternoon (games in Winchester and Metcalfe respectively) could produce the best hockey of the campaign and that would be a refreshing change.

In order to beat the Jets, a blanket will have to be thrown over the entire club. Close checking in both ends of the rink will have to take precedence if that unbelieveable Metcalfe scoring punch is to be stopped, or even slowed.

With the remainder of the division supplying token opposition at best, Metcalfe, sparked by veterans Mike Fleming and Greg McLaren and pushed by young Tim Oshier, is shattering all goal-scoring records. The Hawks stand second in both offence and defence and are going to need 110 per cent from everyone in a blue and white jersey to overcome the division leaders.

COMEBACK IN CARDINAL

Hawks put together a solid comeback in Cardinal Saturday night, hanging a demoralizing 7-5 loss on the hometown Broncos.

Winchester outshot their hosts two to one in the first two periods, but could only manage a 2-2 tie after 40 minutes. Two reasons being first, an inability to hit the net with any accuracy, and the unbelieveable goaltending of Kent Smith who was extremely cool under pressure.

Hawks carried that 2-2 tie into the final frame after trailing Cardinal 2-1 in period one.

Rob Robinson, on a bang-bang play from Mark Kober, opened the scoring at 11:12 before Gary Rheaume continued Winchester's frustration, upping it to 2-0 at 7:13 and it wasn't until the 2:13 mark that Rudy Grisel was able to capitalize on one of many Hawk chances, scoring from Darrell Shelp and Grant Simpson.

Period two again produced lots of Winchester chances but just one goal. That came at 11:36 when Gunner Simpson whipped a Darrell Shelp pass under Smith.

The teams skated to the dressing room for the second intermission tied at two to regroup for what would be an unusual third period.

Four minutes and five seconds into the final stanza Hawks finally took a lead (3-2) when Darrell Shelp scored his 37th goal of the season on a pass from Rick Grisel.

Two minutes and five seconds later Cardinal got a break, scooted up ice and beat Dave Spence on Robinson's second goal.

A minute later they capitalized on some sloppy defensive work by the Hawks and Tony Gilson fired home a short shot for a 4-3 Bronco lead.

Then with just 10:49 showing on the clock Mark Kober widened the gap to 5-3.

It looked as if the up-start Broncos would have their second win of the season over the Hawks as time ticked down to 4:50.

But that's when Pete Marriner finally hoisted a rebound in over a sprawling Smith, cutting it to 5-4. Dan Lee and Ken Shay had taken the original shots before Marriner final dug the puck free and scored.

Hawks pressed and still couldn't score when, with the time under two minutes, Kober dropped on a scrambling Dave Spence knocking the goaltender out of the game. Spence raced out of his net for a loose puck and smother the disc when the forward charged into the fallen goalie injuring his back.

That questionable play fired up Winchester and in spite of playing since the 4:18 mark short-handed, rallied then for three consecutive goals and the 7-5 win.

With Spence out, Midget affiliate Kirk Edwardson had to come off the bench without a warmup on a bitterly cold night. He came up with two big saves before his mates could clear their zone and played a big part in saving the chance for the 5-5 tie.

Twelve seconds after he stepped from the penalty box big Dan Lee grabbed a Simpson-Shelp pass and ripped up the ice. Nearing the Bronco blueline he unleashed a devastating drive that Kent Smith never saw. The rocket beat the startled goalie over the left elbow and tied the game at five.

That play came at 1:03 with both teams a man short.

With 42 seconds left Rheaume took a roughing penalty making his team two men short. Then at the 20-second mark more senseless penalties saw Broncos' Jim Smith and Randy Casselman handed misconducts.

Cooler heads and the Broncos would've had at least a tie, instead they lost 7-5.

With 12 seconds to go Darrell Shelp scored on a breakaway and two seconds later Al McLean deflected a Dan Lee shot into the top corner and the Hawks had their 7-5 win. Lee drew assists on the final two goals with the other helpers going to Mark Beaupre and Simpson.

TWO FOR GRISEL ...

Rudy Grisel scored twice leading Winchester to a 7-3 win over Char-Lan Rebels here on Sunday.

He and the Hawks were up 3-0 after a period and 7-1 after two before putting their attack (prematurely) in neutral for a third period cruise.

Rebels were without Primeau, Seguin and Bourdon for the game and really missed their scoring aces.

Dan Lee, Curtis McMillan and Mark Beaupre (with a bullet from the blueline) put Winchester ahead in the first period with 187 shivering fans looking on.

Pete Marriner, Grant Simpson and Grisel (with two) upped it to 7-1 in the second.

Ken Shay (2), Ron Richards (2) Simpson (3), Shelp (1), Rick Grisel (1), Dean McIntosh (1) and Marriner (1) collected assists.

Bruce Jones allowed goals by Scott Grant (2) and Denis Blanchard and had to be sharp in the third when his mates were continually caught up ice.

Tiny Tim sets pace Jets continue streak

METCALFE — "Tiny Tim" Oshier blazed the trail last weekend as Metcalfe Jets continued their winning and scoring spree with two more victories. At Williamstown on Saturday night, where Oshier notched two, the Jets racked up a 10-3 win over the highly-rated Char-Lan Rebels. The following afternoon the Jets were anything but gracious hosts, playing at home against Prescott. The score in this one was 9-3 with Oshier again in the limelight earning himself a new 'hat'.

ATTENTION FANS

Jets' fans are reminded that their favorites have only six more home games before playoffs begin early in March. The second-place Hawks will be visiting twice while Char-Lan, Prescott, Morrisburg and Cardinal will each be in town once.

In addition the league leaders will be visiting Winchester on two occasions, travelling to Prescott twice and making one appearance at Morrisburg, Cardinal and Char-Lan.

SATURDAY AT CHAR-LAN

Although Marc Seguin opened the scoring at Williamstown on Saturday night, the Char-Lan lead was short-lived. The game was only two minutes old when Seguin, who played a part in all three Char-Lan goals, slipped one past Burns with help from Chris Gordon and Denis Blanchard.

Two minutes later the Jets opened fire when Oshier teamed with Fleming and Bruce Kerfoot, and before the first frame ended the Jets had added two more — the first by Fleming completing a McLaren-McManus play, and the second by McManus when he finished off a neat manoeuvre by Fleming and Oshier.

Both goalies were outstanding in the second 20 minutes with Burns proving unbeatable while Spink between the pipes for Char-Lan was beaten by Stoker and McLaren. Kerfoot, Cavan and McGee registered assists.

The Rebels showed their fangs for about two minutes of the final period with Dave Fontaine blinking the light 30 seconds into the period and Seguin, with his second, two minutes later to make the score 5-3.

At this point, however, the Jets again took command scoring five unanswered goals before the final buzzer.

Stoker picked up his second; Oshier his second; McManus scored his third of the game (another new hat); and Nesseth finished it off with only two seconds remaining.

In the assist department two points each went to Fleming and Oshier, and singles to Jim Kerfoot, McLaren, McGee, Bruce Kerfoot, Racine and Droeske.

AT HOME ON SUNDAY

Prescott Saints proved no match for the Jet-propelled Metcalfe squad on Sunday afternoon when the speedy Metcalfe lads opened up a 4-2 lead in the opening period; outscored the Saints 4-1 in the second and then literally coasted through the unimpressive final 20 minutes when the only goal scored was fired by Oshier to assure himself that three-goal chapeau.

Fleming, Oshier and Doyle combined their talent to open the scoring 90 seconds after the opening whistle; Jim Kerfoot fired home a pass from McLaren less than two minutes later and Oshier, with help from Fleming, made it three to zip before the hapless Saints found the range.

George Pollman, on a pass from Craig Bower, beat Burns late in the period but McManus teamed with Droeske to nullify that one a few seconds later. In the dying seconds of the first frame Andre Noe notched another for Prescott with help from Rick Shewan.

Jets moved into a 6-2 lead in the second period on goals by McGee and McManus; Prescott managed another by John Lavery only to have Droeske and Oshier each blink the light to make the second-period score 8-3. In that period assist points went to Droeske (2); McManus, Cavan, Racine, Bruce Kerfoot, McLaren and Cochrane with one each.

Only one goal was scored in the final 20 minutes and that one with only two minutes showing on the clock. At that point Oshier had scored once in the opening period; once in the second and added his third before the final whistle.

P.S. Don't forget the Hawks-Jets 'home-and-home' contests this weekend.

D & J Motors
Winchester
774-2703
General Repairs
Free pick-up and delivery in town
Open Sat. to noon



Conn Organs
Lesage Pianos
FAWCETT'S ORGAN AND PIANO STUDIO
774-2205
for appointment

Meet the dirty ½ dozen at
Mel Johnston Chev. Olds. Ltd.



THE PACE SETTERS FOR 1981
Just two of our many reconditioned used cars
1980 Citation
Stock 6277
V6, Auto., P.S., AM Radio, Brown in colour with matching cloth interior. Carries a One Year/20,000 km. Warranty.
1978 International Scout
Stock 8891-1
4 x 4, V8, Auto., P.S., P.B., Air Conditioning, Silver with Rally Pkg. matching cloth interior. This carries a 12 month/20,000 km. Warranty.
Interest Rates with G.M.A.C. 14.2%
Mel Johnston Chev. Olds. Ltd.
Small Town Canada, Kemptville 258-3403 or 692-4305

THE BIG ONES
NOTE: New Idea Uni Systems Interest Free till Sept. 1, 1981
THEY'RE GOING TO HELP YOU SPREAD IT . . .

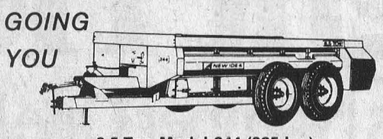

8.5-Ton Model 244 (325 bu.)

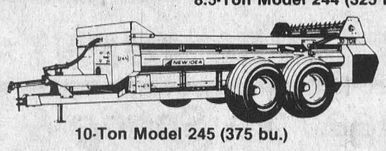

10-Ton Model 245 (375 bu.)
faster, with fewer trips to the field and with more convenience, quality and reliability.
• 8.5-Ton (325 bu.) Model 244
10-Ton (375 bu.) Model 245
• All-wood box
• New rugged frame
• Heavy duty worm gear conveyor drive
• Extra rugged beater
• New conveyor overload clutch
NOTE: New Idea Manure Spreaders & Hay Tools Interest Free till May 1, 1981
SERVICE IS OUR MIDDLE NAME
METCALFE SERVICE CENTRE LTD
821-2893
11 miles South of Ottawa
Hwy. 31 at Metcalfe Corner
AVCO NEW IDEA FARM EQUIPMENT
we get our best ideas from you

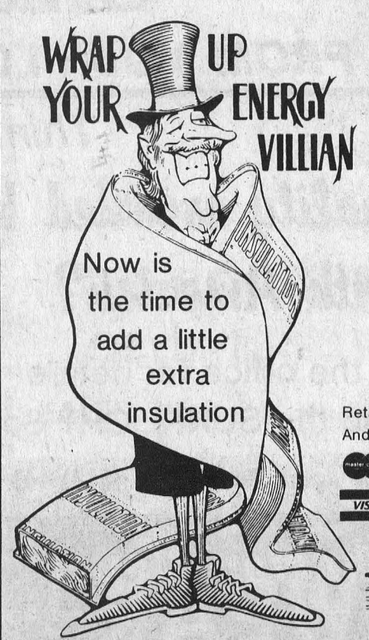

CGC
Pouring Wool
30 lb. bag
4.85 per bag
while quantities last
Retail Lumber And Building Supplies
Always A Buy At A Pal Yard
LANNIN LUMBER MART
Hwy. 31, South of Winchester 774-2830

Minor teams make three finals

RUSSELL — WInchester and District Minor Hockey Association put three teams into final games here last week during the Carleton Dundas Minor Hockey Christmas tournament, but managed just one championship.

Winchester's midget Hawks pounded host Warriors 7-3 taking the consolation championship and their associations lone trophy.

Metcalfe and District Mustangs emerged Pee Wee "A" champs taking a 5-2 decision over Winchester in that showdown while Hawksbury ran up the same score on the Winchester Atoms in that consolation final.

Overall in the annual five-day event, Morrisburg was the winningest association, capturing the midget "A" crown and Pee Wee consolation honors.

Winchester's Bantam Hawks were eliminated in semi-final play by the eventual "A" champs from Embrun while Russell Warriors took consolation honors nipping Chesterville 3-1.

Metcalfe and District emerged from the event with the Pee Wee "A" trophy while Morrisburg wrapped up the consolation silverware.

Two visiting Associations cleaned up in the Atom division when Leitrim edged Canterbury 1-0 in the "A" playdown and Hawkesbury trimmed Winchester 5-2 in the "B" finale.

ATOM

Hugh McInnes' goal with 59 seconds left in the game handed Leitrim the "A" trophy in an action packed contest with Canterbury.

The 1980 CDMHL Tourney champs made it to the final with Ottawa defeating Winchester 6-2 and Russell 3-2 while Canterbury thumped North Glen-Stor 7-3 and Cardinal 5-2.

After losing to Leitrim, Winchester dropped to consolation play where they advanced after tying Embrun 4-4.

Hawkesbury then supplied the opposition and outscored Winchester 5-2 in the "B" championship. Al Cayer and Daryl Robinson supplied Winchester's two goals on assists from Chris Williams and Ray Sherrar while Dan Cayer was selected as his team's MVP.

PEE WEE

Play in this category produced an "A" final showdown between two CDMHL long-time rivals in Metcalfe and District and Winchester and the Mustangs emerged as 1980 tourney champs with a 5-2 decision over Aults.

Mustangs galloped to a 2-0 lead after two periods on a pair of Don Gamble goals, his first marker was unassisted, but he needed help from Steve Turley and Ron Oppertshauser on the second.

Mustangs went up 4-0 in the middle stanza when Gamble connected for a third time. Oppertshauser and Turley drew the assists and Kevin Acres hit the target on a setup from Pete Ladoucer and George Wright for the fourth Mustang major.

Winchester finally hit the board at 12:53 of the third session when Mike Sargent scored from Clayton Armstrong and J.D. Van Noy. Kevin Acres came right back with his second of the match at 7:42 on a setup from Ladoucer and Ken Crerar.

Sargent bagged Winchester's second marker with 4:06 remaining, cutting Metcalfe's lead to 5-2 but he and his mates couldn't manage any more against Steve Demers leaving the final at 5-2. Dalton Henry assisted on Sargent's second goal.

Crerar was selected Mustangs MVP, while Van Noy got the nod for Winchester.

Winchester had defeated North Stormont 7-6 in their first game before eliminating Chesterville 3-2 to advance to the final. Metcalfe knocked off Morrisburg 3-2 and Embrun 5-2 before taking the title.

After they had lost 3-2 to Metcalfe, Morrisburg put together two wins and took consolation honors. They remained alive blanking Russelll 3-0 and captured the "B" trophy with a 6-3 decision over North Glen Stormont. Sean Baker was selected as Morrisburg's MVP while Mike Grady received the some honor for the runners-up.

BANTAM

Embrun nipped Iroquois 4-3 in an exciting Bantam "A" final and Russell Warriors scalped Chesterville Flyers 3-1 in the "B" conclusion as third division titles were determined.

Norm Brission took Embrun's MVP honors while Iroquois' Mike Veltkamp received a similar medallion. Brisson scored two goals and setup the winner for the 1980 CDMHL champs.

In the consolation side Russell goalie Wayne Paquette was named MVP in his team's 3-1 verdict over Chesterville allowing just Greg Kelly's first period marker. Dave Bourguignon, Ken Carscadden and Pete Latimer notched Russell's goals.

Russell dropped its first game 5-3 to Embrun but came back with a 5-0 win over North Glen Stormont and the 3-1 decision against Chesterville. The Flyers lost 4-0 to Iroquois in the opening round but eliminated Morrisburg 4-1 to reach the "B" final.

Winchester doubled North Glen Stormont 6-3, but, were eliminated 5-2 by Embrun.

MIDGET

Morrisburg captured "A" honors and Winchester took home the consolation silverware in the midget division.

Morrisburg's win in the "A" side was an exciting 5-4 overtime win over Kemptville with Andy Brown knotching the winner at 6:33 of the extra frame.

Craig Patterson won MVP honors in the game assisting on three Morrisburg goals. Greg Sculthorpe was named Kemptville's MVP scoring two goals and assisting on another for his team.

Morrisburg defeated Metcalfe 7-4 and Embrun in a 2-2 tie to make the finals while Kemptville dumped Winchester 5-2 and Iroquois 6-2 on their trip to the championship.

Kemptville's win over Winchester was a shocker for the Hawks and put them into consolation play where they trimmed Chesterville 7-2 in the simi and Russell 7-3 in the final.

Hawks' MVP Keith Moore scored two goals and set up three more in an impressive game against Russell. Dale Williams added a pair for the winners but Trevor McClatchie led all scorers with three. Linemate Kevin Torrie (both up from the Bantams) added three assists. Jeff VanNoy picked up one assist. Hawks dominated Russell 4-0 after a period and 5-1 after two. Ronnie Bouwhuis scored twice for the Warriors while Chris Laviolette chipped in a goal and an assist. Billy Bakker was Russell's MVP and received his medallion from CDMHL President Bob Ramsay and Vice President Ken McClatchie.

League officials were extremely happy with the level of competition and sportsmanship displayed and thanked the host Russell association for their co-operation.

ST. LAWRENCE JUNIOR B HOCKEY
WEEKEND SCORES

Jan. 2 - Westport 7 Brockville 5 (Westports first win of the season), Kemptville 5 Smiths Falls 3, Morrisburg 5 Prescott 3.

Jan. 3 - Athens 13 Spencerville 3, Winchester 7 Cardinal 5, Metcalfe 10 Char-Lan 3.

Jan. 4 - Smiths Falls 8 Brockville 2, Kemptville 10 Westport 1, Morrisburg 8 Cardinal 2, Winchester 7 Char-Lan 3, Metcalfe 9 Prescott 3, Athens 9 Spencerville 4.

STANDINGS

ST. LAWRENCE	GF	GA	W	L	T	Pts.
Metcalfe	195	80	19	2	1	39
Winchester	167	87	16	3	2	34
Morrisburg	96	116	12	9	1	25
Char-Lan	121	136	10	9	4	24
Cardinal	125	141	9	13	1	19
Prescott	87	192	2	19	1	5

RIDEAU - ST. LAWRENCE	GF	GA	W	L	T	Pts.
Smiths Falls	153	68	16	5	0	32
Kemptville	112	92	12	7	2	26
Athens	149	94	12	8	1	25
Spencerville	125	147	10	12	0	20
Brockville	98	152	5	16	1	11
Westport	70	204	1	21	0	2

TOP 10

	G	A	Pts.
Mike Fleming, Met.	39	51	90
Darrell Shelp, Win.	38	26	64
Greg McLaren, Met.	18	38	56
Tim Oshier, Met.	30	25	55
Grant Simpson, Win.	15	33	48
Ray Bourdon, Char.	21	26	47
Mark Beaupre, Win.	23	23	46
Kevin McManus, Met.	15	30	45
Bruce Kerfoot, Met.	12	33	45
Marc Seguin, Char.	20	23	43

Ski clinic at Chesterville

The Chesterville Recreation Department will be holding a cross country ski clinic on Saturday, Jan. 17, 1981.

The clinic is for the whole family, from toddlers to adults, starting with an indoor session in the morning and an outdoor session in the afternoon.

The clinic is being conducted by qualified Nordic Ski Instructors and interested persons can receive more information by contacting the Chesterville Recreation Department at 448-3285.

Rod Casselman sparks victory over Mustangs

Left winger Rodney Casselman sparked Winchester to an exciting 6-5 Atom A victory over the visiting Metcalfe and District Mustangs Monday night, scoring three times.

Casselman's third goal at 10:52 of the final stanza proved to be the winner and enabled Winchester to take a solid hold on second place in the CDMHL standings. Winchester is now six points back of the high-powered Chestervile Flyers and three up on both Metcalfe and Russell.

Winchester jumped out into a 3-1 lead after a period and were ahead 5-1 at 12:24 of the second period when the Mustangs charged back into a five-all tie, scoring four consecutive goals.

Al Cayer opened the game for Winchester, scoring from Zerek Whitteker at 13:09. Metcalfe's Mike Stachon tied it at one at 9:35 but Casselman upped the home team by a goal at 8:01, starting them off on their 5-1 lead. Whitteker and Cayer drew assists on the goal. Daryl Robinson handed Winchester a 3-1 edge, clicking on a pass from Chris Williams with just 54 seconds remaining in period one.

Whitteker beat Chris Racine at 14:39 of the second and Casselman moved Winchester ahead 5-1 at 12:24 scoring from Williams and Cayer.

Metcalfe got untracked two minutes later when Chris Bishop scored. They kept coming connecting for their third goal 43 seconds later when Stachon was the marksman for the second time in the game.

Mustangs drew to within a goal (5-4) at the 4:35 mark on Stachon's third of the evening then tied it up with just 53 seconds left in period two when Chris Eggens completed a play from Steve Walker and Jonathan Speek.

Dan Cayer and Whitteker set up the winning goal for Casselman at 10:52 of the final frame, giving Winchester their seventh win of the season.

Crowder tops men

Fourteen teams participated in the men's first schedule. Denzil Crowder's team won first place with 24 points, Stuart Anderson's school boy team with 22 points took second place and Garry Baker's third place with 18 points.

The second schedule started Tuesday night.

CORRECTION

We wish to draw your attention to the following error in our current 'Great Winter Sale' Flyer

Page 8: Heavy-Duty Belts, items 26-1703X, prices read $8.45 (Reg $15.95) to $13.55 (Reg $9.95); prices should read $8.45 (Reg $9.95) to $13.55 (Reg $15.95).

We sincerely regret any inconvenience we may have caused you.

Canadian Tire Corporation, Ltd.

ATTENTION FARMERS

We pick up your dead, sick and disabled cows and horses.

This is the largest receiving plant in the region.

FOR PROMPT SERVICE CALL COLLECT TO

HERB LOUCKS

Winchester Ph. 774-6916
Machabee Animals Foods Ltd.
Crysler Local
Ph. 987-2818
Toll free 1-800-267-7178

Our Guarantee is best!

"FREE full replacement right to the last day of warranty"

CANADIAN TIRE



18 Month Free-replacement GUARANTEE (Installation extra in some stores)

FREE Replacement Guarantee for as long as you own your car (Installation extra in some stores)

Sample listings only—ask counter-man for your car's application. Installation extra.	0°F(–17°C) cranking amps	Super Service	0°F(–17°C) cranking amps	Turbofire maintenance free
GROUP 22F—for most intermediate American Motors and Ford models.	280	44.95	425	62.95
GROUP 24 & 24F—for most full-size Chrysler and Ford models.	375	49.95	560	77.95
GROUP 71—for most late model General Motors compact cars.	—	—	350	62.95
GROUP 72—most compact & intermediate GM with side terminals.	280	44.95	430	66.95
GROUP 74—for most full-size GM cars with side terminals.	350	54.95	550	77.95

Low-Priced Super Service

Start economically with a quality battery built to the same high standards as our more powerful units. One-piece tops with unitized terminals plus reinforced positive plates and a strong thinwall polypropylene case. If it should fail within 18 months, we'll replace it FREE (installation extra).

Turbofire Maintenance-Free

Install it and forget it! Size for size, it gives more cold-crank power than standard lead-antimony batteries—plus longer life. If it should fail at anytime, while you own the car, we'll replace it FREE (installation extra). Our competitors pro-rate ownership, resulting in extra costs to you.



Factory-Remanufactured Parts GUARANTEED 90 days or 4000 miles, whichever occurs first

33.95 exchange 40.95 full — **Alternator** for 65-78 Ford cars and trucks with 38/42A. Similar low prices for most others. 19-4751

42.95 exchange 52.95 full — **Starter Motor** for 71-76 Pinto, Bobcat, Mustang II 4-cyl. Similar prices for most others. 19-5572

9.39 exchange 10.39 full — **Alternator Regulator:** 74-78 Ford cars, light trucks. Similar prices for most others. 19-5255

Expert Installation (extra) Guaranteed 90 days

CANADIAN TIRE ASSOCIATE STORE Phone 535-2845

CANADIAN TIRE 123 456 789 7 R J ROBERT VISA MasterCard USE YOUR CARD



Starting Circuit Check-Up

9.95 Most cars

Here's what we check: ☐ Battery ☐ Terminals ☐ Starter ☐ Alternator ☐ Regulator ☐ Coil ☐ High-Tension Wires ☐ Primary and Secondary Resistance ☐ Cylinder Efficiency ☐ Fan Belt and Tension ☐ Fuel Pump.

Anderson's Ladies Wear WINTER SALE

20 - 50 % reductions on All Winter Merchandise

NO LAY AWAYS CHARGEX master charge ALL SALES FINAL

ANDERSON'S LADIES' WEAR

138 Prescott St., Kemptville 258-3459

W. P. HENOPHY LTD. - WILLIAMSBURG

Store Hours: 8:30 - 6:00 Monday to Thursday, 8:30 - 9:00 Friday, 8:30 - 5:00 Saturday



Claude Provost

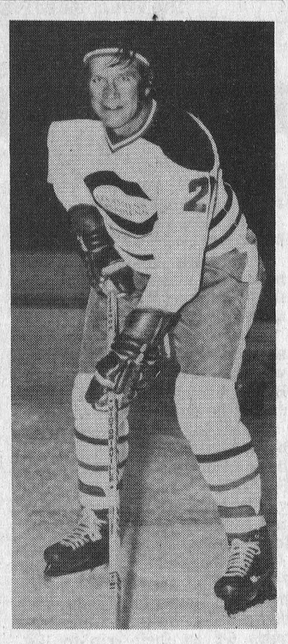

Phil Goyette

Canadiens, Oldtimers to help firefighters

MORRISBURG — Names connected with many National Hockey League legends will don the "blue, white and red" of the Montreal Canadien Oldtimers here on Saturday, Jan. 17 for an exhibition hockey game with the Williamsburg Oldtimers.

The game will get underway at the arena at 7:30 p.m. with admission set at $5 a person. Williamsburg team representative Brian Francis says 1,600 will be available with the profits slated for donation to the Williamsburg Township Volunteer Fire Department equipment fund.

The local oldtimers will have many local stars in their lineup for a game that will see many former NHL greats in action.

The title oldtimer is a bit misleading because the Montreal lineup will see stars like Henry Richard, Yvan Cournyer, Bobby Rousseau, Phil Goyette and Jean Guy Talbot (to name a few) firing pucks at Larry Cooper.

Last season the Canadiens played for worthy causes in front of 148,000 fans across the country skating in 57 games, winning 49, losing five and tying two.

Hockey immortals Maurice "Rocket" Richard and Red Storey will handle the refereeing, offering some lighter entertainment to a game that will feature some fast paced action.

Those old legs from Montreal are still in pretty good shape and that fact is born out in last year's stats.

Phil Goyette scored 63 goals and 118 assists in 57 games whil Henry "The Pocket Rocket" Richard piled up 143 points including 42 goals and if those totals don't scare Williamsburg's backcheckers, count in 52 goals by Jean Guy Gendron, 54 by Leon Rochfort, 56 by Claude Laforge and 59 from Claude Provost.

Williamsburg Coach Dale Whitteker feels his good old country boys will be pumped up for this one and should provide some good opposition with Big Doug Casselman, Paul Beckstead and Robert "Rowdy" Gillard added for the game.

His regular lineup includes Shaler Hill, Keith Banford, Gord McMillan, Roger Morrell, Bob Schell, "Reeve" Johnny Whitteker, Larry Cooper, Richard Hess, Don Whitteker, Bill Devaul, Brian Francis and Wade Roles.

Tickets for this big name hockey game are available at Charlie's Sports Shop in Morrisburg, Sports Unlimited in Winchester, The Williamsburg Garage and Miller - Hughes Ford in Cornwall.

Don't miss the action, support a worthy cause.

Leisure Lines...

By Frank Morgan

PLAYOFF PREVIEW THIS WEEKEND

Admitting that all things are possible in junior hockey, it is still a good bet that come playoff time, Metcalfe Jets and the Winchester Hawks will be the two teams battling it out for the league championship. All year the two teams have been one, two in the standings with no one else even close. In their two meetings thus far, Hawks won the first game with a handy margin and then tied in the second meeting, but the two teams have not met for nearly two months and in this time the Jets have added extra strength and have been winning with regularity by big margins over any opposition that they meet. Hawks on the other hand have played hockey when they have too and have dropped a couple of games to lesser teams that could have been beaten with even a decent showing, but then again Hawks looked much better against Ottawa South in the tournament than the mighty Jets. This is junior hockey and anything is possible, but if both teams play up to capabilities, this weekend should see the best hockey of the season as the outcome will be an important factor for both teams. This Friday night the game will be played in Winchester with the second encounter at Metcalfe on Sunday afternoon and by Sunday night the picture for the outcome of the year's play should be much clearer. Game time Friday night will be at 8:30 and with the weatherman predicting milder temperatures, every seat in the house should be filled. Shad's Disco will be playing in the upstairs hall and we are preparing for the biggest crowd of the year. See you there.

1981 A NEW BEGINNING AND WHAT IS AHEAD

Here we are at the beginning of a new year and of course this is the time of year that we draw up budgets and set our priorities for the coming seasons. Already the Recreation Board has set new fee structures and rising costs have forced ice time rentals to increase by $5 an hour as well as the hall rental to be set at two hundred and fifty a night. These increases are well within range or lower than neighboring communities, but still any increase may change plans and affect the programs and the rates of registration fees. Each municipality has its own problems and its strengths, but even if things seem to be running along quite smoothly in your programs, it is time well spent to sit down and take stock of where you are and more important where you are going. Very seldom things stay the same and if programs and facilities are to improve then some effort must be made to make sure that people's needs and priorities are being considered and that programs are designed so that kids get the most out of them. It is my opinion that a good example of this is the fact that younger teams in hockey are falling behind in their skating ability, is there too much emphasis on competition before a child is ready? Should we be looking at power skating and the teaching of skills for our younger players rather then entering teams in a competitive environment before they are ready. Now don't get me wrong, I am not making these decisions and I'm sure that the persons in charge are quite competent in weighing these problems and reaching the proper conclusions, but we should all get together and make an attempt to come up with a feasible study or a master plan as a guide for the years ahead. Give this some thought and let me know your feelings. I will have more to say on this subject in the next few weeks.

Junior Farmers Dance This Saturday
Carnival Dates This Year Feb. 19 to 22

Ault goal climaxes Vice comeback

Steve Ault's second goal of the season climaxed a three-goal comeback win by Vice Furniture over Angus Pontiacs in Winchester Town Hockey League action last Tuesday.

Ault's tally was the third of the final frame by Vice and handed them a 4-3 cushion with 5:43 remaining in the contest. The Pontiacs had led 3-1 28 seconds into the final session but couldn't hold off Vice's attack, falling to their eighth defeat.

Vice's win coupled with a 2-2 tie Jo-Anne Shoppe earned against B&D - Don's Raiders the same evening vaulted the Squad into a four-point lead over Jo-Anne. Vice entered the new year with eight wins, two losses and a tie for 17 points while the Shoppe dropped four off the pace with 13 points on six wins, four losses and a draw. Raiders follow with nine points and the Pontiacs with five.

League-leading scorer (Vice captain) Dick Christie put the Squad on the board when a shot deflected off his helmet and into Pontiacs' net 39 seconds into the game. Don Argue and Dale Hutt earned the assists as that unit terrorized the opposition all night.

Pontiacs followed Dan Hogaboam's hot goaltending into period two, down by just one goal and were able to sink the equalizer in behind Bear Johnston (subbing for Roger Hornsby) at 14:36 when Harry Castle converted a Dan Lecours-Paul Beckstead relay into paydirt.

Angus kept pressing and eventually gained a 2-1 edge with 1:52 to play in period two on a Brian Swerdfeger goal which was set up by Sheldon McLeod.

They took a 3-1 edge 28 seconds into period three when Dan Lecours walked around the Vice net and whipped in his first goal in his first game of the season after Paul Beckstead and Merv Coons had worked the puck into scoring position with some aggressive forechecking.

Being behind 3-1 didn't deter Vice at all and they were able to roar back into contention when Argue ripped a low wrist shot between Hogaboam's legs at 16:52. Bill Hutton and Christie drew assists and Christie was back into position with Argue 35 seconds later when Dale Hutt had a shot of his drop right on the goal line. Although the puck was hooked out of danger instantaneously the officials ruled the disc had entered the net and Vice had their tie.

Then with 5:43 showing on the clock Steve "S" Ault parked himself on the corner of Hogaboam's crease and was in perfect position to bang home the loose puck for the 4-3 final. Mike Cousineau and Richard Gilmer's shots provided Ault the necessary rebound and he made no mistake.

RAIDERS RALLY

Lee Taillefer's goal at 12:48 of the final period handed B&D Raiders their two-all tie with Jo-Anne Shoppe in game two the same evening.

In spite of outshooting Raiders by a wide margin in the first period and a half the Shoppe could only beat Bear Johnston twice.

Phil Lyle scored from Gerry Belanger at 14:51 of the first and Ray- Dawes deflected another Belanger drive in with 1:38 to play in the same stanza giving Jo-Anne their 2-0 lead.

Raiders cut that to 2-1 with Carson McVey's snapshot from the left circle at 17:32 of the second. He took a pass from Lee Taillefer before beating Kevin Baldwin with a low drive.

Play had begun to swing into the Jo-Anne end more frequently by the time Taillefer beat Baldwin at 12:48 of the third. Owen Shortt put the puck on Taillefer's stick after the pair had broke up ice with one defender back.

Both goalies — Johnston and Baldwin — had to pull off a number of large saves to preserve the draw.

Raiders took three consecutive penalties in the second period but blanked the Shoppe's big guns with some relentless forechecking. In all they took eight minors to Jo-Anne's four.

Vice 4, Pontiacs 3; Jo-Anne 2, Raiders 2.

STANDINGS

	GF	GA	W	L	T	Pts.
V.	45	31	8	2	1	17
Jo-A.	43	29	6	4	1	13
B&D	38	41	3	5	3	9
Ang.	30	56	2	8	1	5

TOP TEN SHOOTERS

	G	A	Pts.
D. Christie, V	11	8	19
D. Argue, V	6	10	16
D. Van Bridger, Jo-A	7	7	14
M. Cousineau, V	8	5	13
G. Lapier Jo-A	7	6	13
J. Shaw, Ang.	6	7	13
O. Shortt, B&D	6	7	13
R. Quaile, Jo-A	6	6	12
G. Belanger, Jo-A	6	6	12
D. Beckstead, Ang.	7	5	12
D. Hutt, V	4	8	12

Barkley fires six for WI's 9-6 win

SOUTH MOUNTAIN — Kevin Barkley hasn't lost his scoring touch after a two-week Christmas layoff and demonstrated that fact by scoring six times in W.I.'s 9-6 victory over Mountain Township Fire Department Smokies.

In the second Mountain Township Floor Hockey contest Monday night here at Nationview, league-leading Winchester Lions clawed S.M. Electric 8-2, improving their record to six wins and three losses for 12 points. W.I. is now a solid second with 10 points on five wins and four losses. S.M. stands third with eight and the Smokies are last with six.

Barkley's six-goal outburst in W.I.'s 9-6 verdict boosted his league-leading total to 25 goals and five assists for 30 points. He has accomplished that in just nine games. He got help from team-mate Kevin Parnell in the win as Parnell found the net three times — an output that raised his goal production to 10. The only other W.I.'s to figure in the scoring all had one assist. They were Derek Hyndman, Martin Skillen and Hugh Hamilton.

W.I. led 5-3 after a period and 7-5 after two.

Robbie Barkley was the big gun for the Smokies, scoring two goals and setting up another. Scott Gregory had a goal and one assist with Sherry Levere adding her first goal of the campaign. Michelle Gregory and Mark Ault also connected for single markers.

Paul Roach and Gerald Jorgenson each scored twice in Lions' 8-2 romp over S.M. Electric in game two Monday night.

For Roach the two goals upped his impressive total to 20 and moved him into second place in the scoring race.

Lions had little trouble with the electricians, pulling ahead 2-1 after a period and opening the gap to 5-1 after two.

Daryl Payne, Don Hill, Chris Cinnamon and Robbie Maxwell also scored for the winners.

Gerry Hamilton and Harold Mellon replied for S.M.

SAVE ENERGY
Complete insulation job.
Attic, walls and install vents.
Attics for as low as $30.00
with C.H.I.P. assistance
FREE ESTIMATES
OWNER OPERATED
KEITH WAGNER
Winchester 774-3848

As Close As Your Phone...



Ready Mix Concrete,
Weeping Tile Stone,
Road Gravel, Cement Gravel,
Sand Fill, Mortar Sand,
Earth Fill
Forbes Building Materials Ltd.
R.R. No. 2, Mountain
258-3487 or 258-3488

wintario



WINTER WINNERS BONUS DRAW

75 BONUS PRIZES*
5-$100,000
20-$25,000
50-$10,000

35 GRAND PRIZES**
7-$100,000
28-$25,000

*No subsidiary prizes. **Based on 7 million tickets issued.

WHOOO-EEE! What a Bonus Draw. Over $5½ million in tax-free prizes. Including $1½ million in Bonus Prizes. And you could be a Winter Winner on January 15th. The seven-digit Bonus Draw Ticket number gives you a chance to win one of 5–$100,000, 20–$25,000 or 50–$10,000 Bonus Prizes. If your Bonus Draw number corresponds exactly to any of the 75 Bonus numbers drawn, you're a $10,000, $25,000 or $100,000 winner! That's $1½ million in Bonus Prizes! The regular six-digit ticket number gives you a chance to win one of 7–$100,000 or 28–$25,000 Grand Prizes. And there are 387,233 other prizes. That's $4,221,000 worth of regular tax-free prizes!

GET YOUR TICKET NOW. $1.00

PRO SPORTS UNLIMITED
ANNUAL WINTER
CLEARANCE SALE
Thursday, Friday, Saturday
Jan. 15, 16, 17
Opening Thursday, Jan. 15 at 6:30 a.m.
(drop in and have your morning coffee with us)
Closed Jan. 12, 13 and 14 to prepare for sale.
PRO SPORTS UNLIMITED
493 MAIN ST., WINCHESTER
774-3346
135 PRESCOTT ST., KEMPTVILLE
258-5982



PAUL STEWART ELECTRONICS
Sales & Service
RR1
WILLIAMSBURG
448-3415
Monday through Saturday
9 a.m. - 5:30 p.m.
Friday, 9 a.m. - 9 p.m.

CDMHL team stats

By Ed Vidal, Statistician

"A" DIVISION

TEAMS	GF	GA	W	L	T	Pts.
ATOM						
erville	75	24	10	1	1	21
ıester	59	36	6	5	1	13
alfe	52	46	6	6	0	12
ell	37	52	6	6	0	12
ler	22	87	1	11	0	2
E WEE						
ssell	60	41	6	2	3	15
esterville	47	47	6	2	3	15
etcalfe	50	28	6	3	1	13
Vinchester	32	38	4	6	1	9
Crysler	30	64	0	9	2	2

BANTAM						
Winchester	51	24	10	1	1	21
Metcalfe	47	23	7	2	3	17
Russell	34	39	4	5	2	10
Chesterville	31	29	4	6	2	10
Kemptville	17	66	0	11	0	0
MIDGET						
Metcalfe	59	19	8	0	2	18
Winchester	49	22	7	3	0	14
Russell	33	28	5	4	1	11
Chesterville	22	48	3	6	1	7
Crysler	11	57	0	10	0	0
JUVENILE						
Metcalfe	50	11	10	1	0	20
Winchester	38	23	8	4	0	16
Kemptville	29	41	5	7	0	10
Morrisburg	9	51	0	11	0	0

"B" DIVISION

TEAMS	GF	GA	W	L	L	Pts.
ATOM						
Winchester	59	10	10	1	0	20
Russell	38	12	8	1	0	16
Metcalfe	27	23	6	5	0	12
Chesterville	12	54	2	8	0	4
Morrisburg	14	51	0	11	0	0
PEE WEE						
Morrisburg	55	12	8	0	3	19
Russell	53	22	6	2	3	15
Metcalfe	27	52	3	6	2	8
Winchester	15	64	1	10	0	2

BANTAM			
Crysler	43	13	8	0	2	18
Metcalfe	29	23	4	3	5	13
Russell	22	28	5	5	1	11
Morrisburg	26	20	4	4	2	10
Winchester	23	27	3	5	3	9
Kemptville	7	42	1	8	1	3
MIDGET						
Metcalfe	22	10	6	1	2	14
Winchester	22	25	4	4	1	9
Kemptville	25	23	3	4	1	7
Morrisburg	15	26	1	5	2	4

LEADING SCORERS

"A" DIVISION

	G	A	Pts.
ATOM			
Ross Gilles, Chesterville	19	20	39
Derek Whitteker, Winchester	14	17	31
Rodney Casselman, Winchester	17	12	29
Jason Groves, Chesterville	20	8	28
John Mackler, Chesterville	14	11	25
Alain Cayer, Winchester	12	11	23
PEE WEE			
Darcy Provost, Russell	30	6	36
Michael Harper, Chesterville	19	12	31
Brian Carscadden, Russell	9	19	28
Trevor Storring, Russell	7	13	20
Danny Dubois, Chesterville	11	6	17
Pat Paquette, Russell	11	6	17
BANTAM			
Trevor McClatchie, Winchester	16	10	26
Mark Smith, Chesterville	14	7	21
Tom McLean, Winchester	4	15	19
Jeff Baird, Metcalfe	9	9	18
Terry Carkner, Winchester	2	16	18
Peter Latimer, Russell	10	7	17
MIDGET			
Mark Patterson, Metcalfe	17	11	28
David Hatherall, Metcalfe	9	13	22
Dale Simms, Winchester	7	9	16
Richard Corlyon, Metcalfe	6	10	16
John Kingsbury, Metcalfe	4	12	16
Terry Barkley, Chesterville	10	4	14
JUVENILE			
Jeff Quinn, Metcalfe	8	10	18
Shane Patterson, Metcalfe	11	5	16
Mike Guy, Winchester	4	8	12
Doug Last, Winchester	6	5	11
Doug Coleman, Winchester	5	6	11

"B" DIVISION

	G	A	Pts
ATOM			
Kevin Bell, Winchester	15	15	30
Doug Armstrong, Winchester	12	12	24
Doug Davis, Russell	15	3	18
Derek Hyndman, Winchester	10	6	16
Ghislain Trudel, Metcalfe	12	2	14
David Hobson, Winchester	9	2	11
Jason Broad, Winchester	4	6	10
PEE WEE			
Ernie Beckstead, Morrisburg	18	8	26
Paul Straby, Russell	19	3	22
William Cooper, Russell	9	9	18
Benoit Marion, Russell	7	9	16
Marty Eggum, Russell	11	4	15
Dennis Froats, Morrisburg	10	5	15
BANTAM			
Perry Armstrong, Crysler	16	8	24
Francois Landry, Crysler	10	10	20
Damien Laflamme, Crysler	7	13	20
Denis Landry, Crysler	5	8	13
Scott Robinson, Morrisburg	7	4	11
Shawn O'Reilly, Russell	6	5	11
Mathew Cook, Russell	3	6	9
Laurier Desormeux, Crysler	2	7	9
MIDGET			
Scott Rintoul, Kemptville	10	2	12
Steven Page, Metcalfe	5	5	10
Robbin Welk, Metcalfe	7	2	9
Nick Cassidy, Kemptville	1	8	9
Mike Stewart, Morrisburg	4	4	8
Tim Piper, Kemptville	4	4	8
Dean McKeown, Metcalfe	4	3	7
Larry Brookson, Metcalfe	0	7	7
Dean Cassel, Morrisburg	4	2	6
Marty Baldwin, Winchester	3	3	6



Winning skip

Ran Wylie has been the winning skip in both Barton Challenge Trophy Bonspiels capturing his second consecutive event here on Saturday with 29 and one-half points edging the Gwynn Holtby and Glen Vasey foursomes who were tied at 29. Doug Vasey's rink was one game high winner and Jerry Holmes took consolation honors. From the left Ron Algate, Norma Wylie, Ran Wylie and Betty Barton (sponsor). Missing - Anne Barkley.

Press Photo—B. Workman

Midget B's chalk up split

Winchester's Midget B Hawks chalked up a win and a tie in their latest CDMHL league action and made the "A" final at a holiday tournament in Morrisburg.

Monday night in Morrisburg the Hawks started their 1981 campaign with a two-all tie against the hometown Lions. Rob Huttinga was between the pipes and got goals from Gary Beishem and Tom Hopkins. Those two each drew an assist while linemate Bob Goodman picked up a pair of helpers.

On Dec. 29, Hawks hosted Kemptville and edged the visitors 5-4 on Marty Baldwin's goal. Paul Bjergso lead the attack with a pair with Tim Alton and Todd Kirkwood adding the others. Baldwin, Kirkwood and Greg Barkley earned assists.

In the Morrisburg tournament Hawks defeated Morrisburg 3-2 and Spencerville 4-1 after losing 2-0 to Kemptville in the "A" championship.

Jeff Thomas netted the winner in his team's 3-2 win over Morrisburg with the other goals going to Marty Baldwin and Bob Goodman. Goodman, Mark Smith, Tracy Shaver, Tom Hopkins and Richard Faulkner all got assists.

Baldwin, Thomas, Alton and Bjergso fired goals in the 4-1 win with Todd Kirkwood and Brad Hanes each earning two assists while Mark Smith picked up one.

Pee Wees shell Ault's

Don Gamble scored twice, leading Metcalfe and District Mustang Pee Wee A's to an impressive 6-0 win over Winchester here Monday night.

The loss dropped Aults' CDMHL mark to four, seven and a tie and improved Metcalfe's to seven, three and one.

Mustangs shelled starting goalie Ben Henry for five third-period goals and added one against Scott Helmer in the final stanza.

Gamble, with a pair, lead the attack. Bishop, Crerar, Ladouceur and Wright fired the others with assists going to Oppertshauser (3), Acres (3), Crerar, Ladouceur. Wright and Bishop.

Neither Demers or Turley were tested severely working for the shutout.

Centre Wells scores twice in midget win

Two goals by centre Cliff Wells paced the hometown Midget "A" Hawks to a 5-1 decision over previously-undefeated Metcalfe and District Mustangs here Monday night.

The win improved Winchester's CDMHL, second-place record to eight wins and just three losses for 16 points, that's two back of the first-place Mustangs.

Heading into the contest Mustangs were sporting eight wins, no losses and two ties and were looking to open more space between themselves and the second-place Hawks.

Hawks' goalie, Kirk Edwardson, who was up with the Junior B Hawks for a couple of weekend games, was red hot in the nets, allowing just one Mustang goal. That one got the game rolling at 10:48 of the opening stanza and came from S. Quinn's stick.

Cliff Wells' first goal tied it at one, beating G. Dickson with 11 seconds left in period one. Mark Guy and Carl Bartholomew drew assists on the play.

Keith Moore fired home what would prove to be the winner at 13:32 of the second getting help from Bourk Boyd and Marc Bieshem. Wells' second goal made it 3-1 at 8:13 and came on a relay from Dale Simms.

Hawks continued on their second-period rampage with goals at 5:37 and 2:36.

Boyd scored from Bieshem making it 4-1 and Mark Guy produced the fifth marker on a solo rush.

Period three was scoreless.

SUPPORT THE
'LEAGUE LEADING JETS'
Sunday, Jan. 11

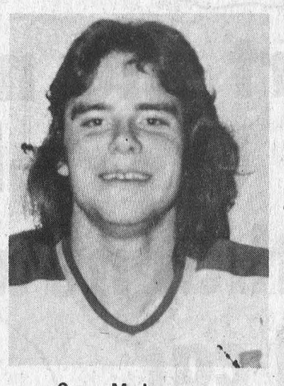

Greg McLaren

WINCHESTER HAWKS vs. METCALFE JETS

Game time: 2:15 p.m.

50/50 DRAW

Metcalfe Community Centre

Keyes gets Matilda high single

Ladies: High Single, Lois Keyes, 629. 250; High Cross, Doris Tinkler, Men: High Single, James Graham, 288; High Cross, Wayne Byers, 722.

Team Standings: The Muppets, 49,729; Percy's Angels, 49,423; The Dukes of Hazzard, 48,893; Incredible Hulks, 48,810; Different Strokes, 48,700; Bad News Bears, 48,220.

The closest to the hidden score of 438 was Brenda Thompson with 436.

HAWKS Junior B Hockey



No. 1 Dave Spence

Metcalfe Jets vs. Winchester Hawks

FRIDAY Jan. 9 8:30 p.m.

Boyd's Beat The Clock

Hawks' Dennis Sullivan tied Rebels' Dean Bourgen at 31 seconds.

50/50 Draw

Jan. 3
Tim Helmer
Inkerman

T.G.I.F. NIGHT
Shad's Disco
Age of Majority Cards

WINCHESTER AND DISTRICT COMMUNITY CENTRE

HOCKEY



Montreal Canadien Oldtimers
VS.
Williamsburg Oldtimers

MORRISBURG ARENA
Sat., Jan. 17 - 7:30 p.m.

EXHIBITION HOCKEY GAME TO RAISE FUNDS FOR THE WILLIAMSBURG VOLUNTEER FIRE DEPARTMENT.

Tickets $5 from Sports Unlimited, Winchester; Williamsburg Garage, Williamsburg; Charlie's Sports Shop, Morrisburg; Johnny's Spot, Iroquois; Miller - Hughes Ford, Cornwall.

WINTER 1981
Continuing Education
Community Programs

ST. LAWRENCE COLLEGE SAINT-LAURENT

BE SURE TO SEE OUR SPECIAL INSERT IN TODAY'S PAPER!

Most community programs start the week of January 26

LOOK FOR THE FOLLOWING EARLY-STARTING COURSES

ALEXANDRIA
Bookkeeping and Introduction to Accounting
STARTS MONDAY, JANUARY 12

Surveillance efficace de la production.
DEBUTERA LE MARDI 13 JANVIER

CHESTERVILLE/WINCHESTER
Basic Typing
STARTS TUESDAY, JANUARY 13

IROQUOIS Rug Hooking
STARTS THURSDAY, JANUARY 8

Bookkeeping and Introduction to Accounting
STARTS TUESDAY, JANUARY 13



Shh Shhh
The CountryBoy has a secret

OUR ANNUAL JANUARY CLEARANCE SALE IS NOW IN PROGRESS

Shh Shh Shh

Please don't tell all your friends or they'll beat you to the bargains!

Shh Shh

We're open both Thursday & Friday nights till 9

THE COUNTRYBOY
"The Complete Man's Shop"

Main St., Winchester 774-3341

Insurance agent had Dundas crops covered

WILLIAMSBURG — Through rain, through hail, through wind, through drought, through frost — the weather gets the crops.

And for the past eight years, Harold Pemberton has been making sure Dundas County farmers get their own back.

WINCHESTER Press FARM

As the crop insurance agent for a major portion of the county, Pemberton has been responsible for insuring nearly 25,000 acres of land. According to figures from the Kemptville office, that works out to 435 contracts, $2 million worth of crop coverage and a premium income of $95,500 paid by farmers as of the end of 1980.

That's not bad for a county which had hardly any crop insurance until Harold Pemberton started selling it.

But now he's hanging up his hat. As of Dec. 31, Pemberton resigned from the Crop Insurance Commission of Ontario. Oh, with a slow smile he admits there are a few things to clean up first. But all in all, he's done with it. Pemberton says the time has come for him and his wife Gwyneth to start doing more of what they like — a little travelling, a little camping, a lot of fishing.

Gwyneth though is not so convinced her husband is going to give up the things about the job that he loves.

"He's a great visitor," she says smiling. "I think that's why he was good at the job. He likes to visit with people and I'm sure he'll keep that part of it up."

When the Crop Insurance Commission first approached Pemberton in the early 1970's they were looking for someone to open up the program in Dundas County. Although the commission was founded in 1966 to help farmers recover crop losses from natural disasters, it was relatively new in Dundas County until 1973.

Funded jointly by two levels of government, the feds pay half the cost of the farmers' premiums, while the province pay the administrative costs of the program. The participating farmers pay the other half of the premiums.

Pemberton didn't see himself as a likely prospect for the job. Why, he says with a chuckle, he used to try to get rid of people like him when he was a farmer.

But the crop insurance people knew they had their man. The 1971 Dundas County Farmer of the Year, Pemberton had grown up and farmed for 36 years on a dairy farm north of Elma, now owned by his youngest son Gary.

Not only that, but Pemberton had also served on Williamsburg Township Council from 1959 to 1965, been president of the Dundas County Milk Committee, been a member for more than 40 years of the Dundas Holstein Breeders' Club, and been a president of that club as well. Needless to say, he was well known in the community.

Pemberton's reasons for believing in crop insurance are plain and simple. He says well-established farms might be able to afford losing crops, but there are not too many farms in that position.

"For the farmers who say they can't afford the premiums, how are they going to afford the loss," he asks.

Pemberton's logic must have persuaded a lot of farmers. In his first year of selling in 1973, he covered 143 crops. For the next three years until the commission phased out the award, Pemberton was given an Achievement Award naming him one of the top 10 agents out of about 150 across the province.

Crop insurance, besides offering farmers protection against losses due to weather conditions, insect infestation and disease, also covers specific perils to some crops. For example, excessive moisture which causes sprouting in wheat or, for the farmers in Oak Valley, greedy geese gobbling up young seedlings.

There is a separate plan for each crop. The first year the farmer carries crop insurance, he is guaranteed 70 per cent of his average farm yield. Each year after, his coverage moves up a step if a claim is not made, or stays the same if the claim is less than the premium paid for that crop that year. The coverage moves down a step if a claim exceeds the premium paid.

The farmer's coverage can increase to 80 per cent, but will never be less than 65 per cent of his average farm yield.

Asked to give a recent example of the benefits of crop insurance, Pemberton points to last summer's drought. Under a new dry weather plan, he says nearly 60 local farmers claimed more than $60,000 worth of insurance for spoiled crops. No small drop in the bucket.

Like a farmer leaving his fields, Pemberton has mixed feelings about his resignation. He says he'd like to see the scale of crop insurance in the area kept up if it's possible and wouldn't want to see all his work in the last years fall flat.

But for now, Pemberton is looking toward the future. He and Gwyneth like to go south to the warm weather in winter, but before they always had to be back home for the annual crop insurance convention in February. This year they won't have to return early.

"February can be an awful cold month in Canada," he says smiling.

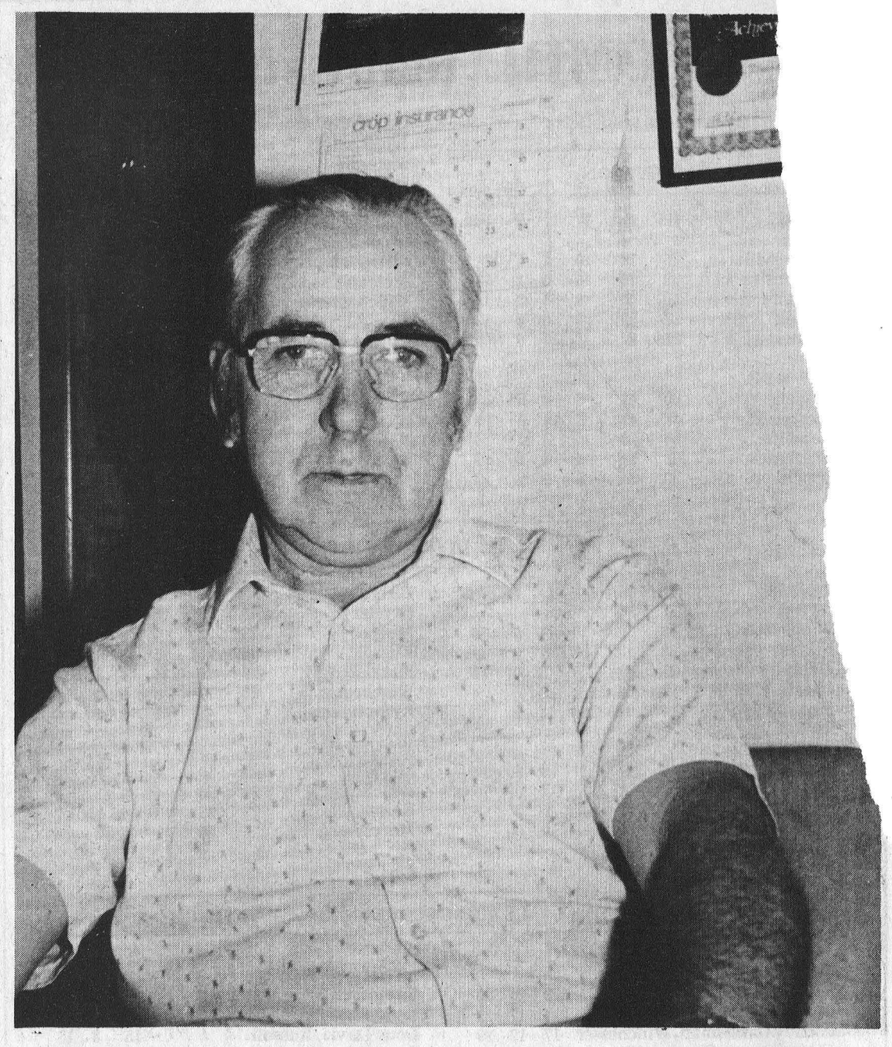

Harold Pemberton retired Dec. 31 from eight years of selling crop insurance in Dundas County.

It was an uphill battle all the way, he says, as he tried to convince farmers of the importance of insuring against crop failure. While with the Crop Insurance Commission of Ontario, he insured nearly 25,000 acres of land. Press Photo—Irvine

OMAF, WSA offer herd health course

AVONMORE — Herd health depends on teamwork between the well informed dairy farmer and a competent veterinarian. Working with local veterinarians, the Ontario Ministry of Agriculture and Food in co-operation with Women for the Survival of Agriculture has finally come up with a program designed to make this concept work.

Starting in mid-January, an eight day course in practical herd health is being offered here. Designed for the full-time producer, this practical course will be divided between audio-visual orientated sessions in the classroom and "hands-on" demonstrations in local dairy barns. The small group in-stable sessions will be conducted by practising veterinarians.

According to the course leader, Campbell Murray of Martintown, "Because many diseases and conditions have similar symptoms, only a veterinarian should make the diagnosis and prescribe treatment. An error in this area could result in the loss of a valuable animal. Nevertheless there are many herd health skills that a knowledgeable farmer should be able to do for himself."

Some of the topic highlights will include: assistance with calving, dehorning, treatment of infected quarters, herd sampling, foot trimming, and post calving emergencies. There will be sessions dealing with preventive medicine and practices, early recognition of disease symptoms, the herd medicine chest, and getting along with your veterinarian. Murray will be assisted by Dr. G. P. Gratton of Embrun, Blair Murray of Kemptville, Dr. P.Y. Lapensee of Crysler and Dr. A.J. Wood of Avonmore.

For more information on this program, phone your ag rep. Early registration is encouraged since class size will be limited due to the practical nature of the program.

Start the new year off right with that new 1981 car or truck



UPPER CANADA MOTOR SALES

Hwy. No. 2, Morrisburg

CAMAROS — CUTLASS — CHEVELLES — MONTE CARLOS

Selection is Great

At this time we would like to thank all our friends and customers for the opportunity of serving you and your automotive needs during 1980.

We welcome 1981 and look forward to being of even greater service.

Wishing you the best in 1981

THE MANAGEMENT AND STAFF

SERVICE IS OUR MIDDLE NAME

METCALFE SERVICE CENTRE LTD.

PHONE 821-2893 METCALFE, ONTARIO FARM EQUIPMENT DEALERS

ATTENTION

DEUTZ OWNERS

As the new year begins - we hope to provide you with some updated information on the care and maintenance of your tractor.

SERVICE AND MAINTENANCE SCHOOL

January 14, 1981

7:30 p.m.

On Wednesday evening, January 14 at 7:30 p.m., service representatives from Deutz will be at the Centre to talk to you about "MUST" maintenance. There will also be an oil company representative present to answer any questions. Please remember to bring along everyone who operates the tractor.

Refreshments Served - Please Try To Attend

HENK HUIZENGA
Service Manager

VICE & CRAIG
Funeral Homes Inc.
METCALFE
821-2120
WINCHESTER
774-2120
CHESTERVILLE
448-2120

SNOWMOBILE PARTS



BUY DIRECT— SAVE

UP TO 50%

Repair Parts and Accessories for all makes and models of machines.

WE CAN SUPPLY YOUR EVERY NEED

- TRACKS
- SKIS—STEERING
- SUSPENSION
- IGNITION
- LIGHTS
- CARBURETION & FUEL
- STARTER PARTS
- WINDSHIELDS
- STUDS & CLEATS
- DRIVE BELTS
- BRAKES & CABLES
- TRANSMISSION
- ELECTRICAL
- SPARK PLUGS
- REWIND SPRINGS
- OIL & LUBRICANTS
- CUSTOM COVERS
- ACCESSORIES

PRE-SEASON SPECIALS

• SKI-DOO TRACKS	from only	$99.90 ea.
• SPARK PLUGS	from only	.99 ea.
• DRIVE BELTS	from only	6.05 ea.
• CARB REPAIR KITS—HR	from only	8.95 ea.
• 20:1 OIL—GALLON	from only	5.95 gal.
• DELUXE BACKREST	from only	29.95 ea.

DIRECT DISTRIBUTING OTTAWA
A Division of

BAYSHORE Marine LTD
"The Nicest Thing to Happen to Carling & Kirkwood at The Queensway"
OTTAWA, ONTARIO (613) 729-6161

Kemptville College hosts first Farmers' Week

KEMPTVILLE — More than 1,000 farmers are expected to be at Kemptville College of Agricultural Technology in the middle of February for Eastern Ontario Farmers' Week.

The first-ever gathering for farmers in this part of the province runs from Feb. 16 to 21.

"The college has been the site of various winter extension programs over the year," Gary Pickard, head of the college's farm management section, said. "This is the first attempt to bring all of the extension programs under the umbrella of a one-week conference."

The conference features more than 50 speakers, including farmers, Ontario Ministry of Agriculture and Food extension staff, Kemptville College staff and other specialists from Ontario, Quebec and New York State.

Eastern Ontario Farmers' Week opens with a day-long beef program, Feb. 16. A dairy session and ladies' program are scheduled Feb. 17. Soils and crops program and a small fruits program are being conducted concurrently Feb. 18. A breed seminar and fresh market vegetable program are planned Feb. 19, followed by a pork conference Feb. 20. The final day is devoted to dairy goat production.

Area farmers are invited to attend a banquet at the college on Feb. 20. Hal Anthony, Ottawa open-line host, is guest speaker.

Eastern Ontario Farmers' Week programs are sponsored by area soils and crops improvement associations, several commodity groups, Kemptville College and OMAF.

Cost of the daily programs range from $5 to $10 per day including luncheon. For more information contact KCAT.



Join winners' circle

Stuart Byers (left centre) and his daughter, Lezlee, of Byers Farm Equipment, Chesterville, Ontario, recently accepted membership into the Butler "Winners' Circle." This prestigious recognition includes dealers from Canada and the United States who have exceeded one million dollars in cumulative purchases from Butler. The award was presented by Larry Hayes, General Manager (left) and Art Carstens, Marketing Manager (right) of Butler Manufacturing Company, Fort Atkinson, Wisconsin, at a recognition awards banquet during the firm's recent International Dealer Sales Meeting. The three-day meeting was held at the Opryland Hotel, Nashville, Tennessee.

Ontario farm machinery board certifies dealers

GUELPH — The Ontario Farm Machinery Board recently released a new symbol to be displayed by dealers participating in the Ontario Farm Machinery Code program.

Forty farm machinery distributors, representing more than 200 product lines were certified by the Ontario Farm Machinery Board in 1980. All certified distributors offer a minimum one year warranty on certified new equipment with retail sales of $1,000 or more. Certified distributors and some 460 certified retail dealers offer products and services that meet or exceed standards stipulated by the Ontario Farm Machinery Code.

The following distributors have been certified: Sperry Inc., Sperry New Holland Division; Ford Tractor and Equipment Operations; Avco New Idea Farm Equipment; Belarus Equipment Canada Ltd.; George White and Sons Inc.; Kubota Tractor Canada Ltd.; Pedlar Farm Equipment; John Deere Ltd.; Hesston Industries Ltd.

Eastern Farm Machinery Ltd.; White Farm Equipment; Norcan Farm Equipment Ltd.; D. T. Green Industries Ltd.; McKee Bros. Ltd.; Allis-Chalmers, Rumely, Ltd.; Jeffrey Farm Equipment Ltd.; Wil-Rich, Inc.; Vertec Industries Ltd.; Versatile Manufacturing Company; Storm Farm Equipment Ltd.

Walco of Elmira Ltd.; Harold Row and Sons Ltd.; Spramotor Ltd.; Forano Ltd.; Ascot Equipment Ltd.; International Harvester Canada; Massey Ferguson Industries; L-Jay Tractors Ltd.; J.I. Case Company; Mohawk Equipment Ltd.

Robert H. Laning & Sons Ltd., Timm Enterprises Ltd., Allied Farm Equipment; Turnco Corporation; Lely Ltd.; Jim Harkness Equipment; Gehl Company; Patz Canada, Inc.; Innovative Implements Inc.; Martin Manufacturing Inc.



Attend UCO annual

Delegates from UCO Rideau Group were among many of the co-operators from across Ontario attending UCO's 33rd annual meeting held last month.

"The items on the agenda were well discussed and settled to a satisfactory conclusion. In spite of high interest rates and inflation, we still managed to earn a profit of over $1 million," Bill Armstrong said.

From left to right are some of the Rideau delegates with Mary Bradfield, Ontario Dairy Princess: Seated - Bert Velthuis, Osgoode; Bill Armstrong, Edwards; Anton Wytenburg, Richmond; Ted Verhallen, North Gower; Lionel Mohr, Oxford Station.

Standing - Ralph Tibben, Brinston; Lyle Mellon, South Mountain; Jerry Engleberts, Richmond; Lorne Sloan, Kemptville; Art Stanley, Edwards; James Bennett, Spencerville; and Bill De Jong, Williamsburg.

WINTER VALUES

MARCHES M/M FOODMARKETS





Heinz Fancy **Tomato Juice** 19 fl. oz. tin

2 for .89



Sno-Flake Shortening 1 lb print

.69

Purity White Enriched All Purpose **Flour** 3.5 kg bag

2.58

PRICES EFFECTIVE UNTIL CLOSING SATURDAY, JANUARY 10, 1981. WE RESERVE THE RIGHT TO LIMIT QUANTITIES TO AVERAGE FAMILY REQUIREMENTS.

Catelli Spaghetti, Spaghettini or Ready Cut Macaroni 1 kg pkg. **1.18**

Heinz 32 fl. oz. btl. Ketchup 1.38

Weston's 24 oz. loaf 1882, 100% Whole Wheat Bread (Ontario Stores) .79

Granny's Pkg. of 12 Bran Muffins or Butter Tarts 1.49

Weetabix 400 g pkg. Cereal 1.34

Crisco 1 L cont. (Bonus Pack) 100% Vegetable Oil 2.09

Casselman 1 lb cont. 100% Vegetable Oil Soft Margarine .75

York 8 oz. box Assorted Varieties Frozen Pot Pies 2/$1

Facelle Royale 2 roll pkg. Assorted Colours Two Ply Bathroom Tissue .69

Generic 2 roll pkg. Two Ply, White Paper Towels 1.19

Tide 12 L box Powdered Detergent 6.79

Blue Jets pkg. of 10 Scouring Soap Pads .64

Agree 225 ml btl. Assorted Creme Rinse 1.59

Agree 225 ml btl. Assorted Shampoo 1.69

"Eveready" card of 2 Sizes C & D Energizer Batteries 2.69

"Eveready" card of 2 Sizes AA, AAA or 9 volt, card of 1 Energizer Batteries 2.19

Dr. Ballards 4 kg pkg. Litter Fresh 1.89

EVERYDAY LOW PRICES.

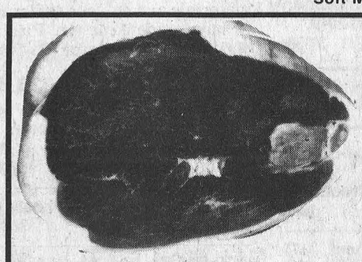

Fresh, Butt or Shank Portion **Pork Leg Roast** lb 1.29

Fresh Pork Butt Shoulder Roast lb 1.19

Previously Frozen Pork Hocks lb .49

Previously Frozen Pork Riblets lb .49

Previously Frozen Pork Liver lb .49

Burns Store Packed Beef and Pork Sausage lb 1.39

Burns By The Piece Headcheese lb 1.69

Burns Store Sliced Mac & Cheese or Chicken Loaf lb 1.79

Burns By The Piece Bologna lb 1.09

Store Packed Turkey Drum Sticks lb .69

Maple Leaf By The Piece Corned Beef Brisket lb 2.39

Maple Leaf 500 g pkg. Sliced Side Bacon 1.89

Maple Leaf 1 lb pkg Wieners 1.78



Fresh **Pork Picnic Shoulder Roast** lb 1.09

Store Sliced Cooked Ham lb 2.39

California **Navel Oranges** doz. .88

Dole Brand Bananas lb .25

Produce of U.S.A. Fresh Green Onions 3 bunches for .89

WINCHESTER M/M



SAVE energy, money the insulation way

- All types of insulation and ventilation equipment.
- $500.00 chip grant available to qualified homes.

For Free Estimates Of Your Requirements:

Call: Lorne Brown

At: 543-2995

Collect Calls Will Be Accepted

THE INSULATION SHOP
LTD. MORRISBURG
P.O. BOX 529
INDUSTRIAL BLVD.
MORRISBURG, ONTARIO
K0C 1X0

SOFFIT SYSTEMS LIMITED

Complete line of Siding, Soffit, Fascia and Accessories.

ART H. JANSEN CONSTRUCTION LTD.
Industrial Road
Morrisburg, Ontario
Tel. 543-2009
Res. 652-4667

Insure Your Auto



Don't drive without an adequate insurance policy ...See us for complete coverage!

SUMMERS
INSURANCE AGENCY INC.
GENERAL INSURANCE
YOUR Independent Insurance AGENT
WINCHESTER
774-2515 or 774-2519

For Fast, Reliable Service

Winchester Press CLASSIFIEDS

TO PLACE CLASSIFIED ADVERTISEMENTS PHONE 774-2524
BEFORE NOON TUESDAY

D&S
Farm Tile Drainage
BERT DOORNWAARD
R.R. No. 2, Metcalfe, Ont. 821-3713

TRIPLE B STRUCTURES
BUTLER
COMMERCIAL, INDUSTRIAL, INSTITUTIONAL
PRE-ENGINEERED METAL BUILDINGS
Call Ralph or Hemmo Buter
Box 190, Williamsburg, 535-2820 or 535-2081

ORTON ROBINSON
General Contractor
Custom home building
FREE ESTIMATES
Winchester 774-2374
A Registered Builder of HUDAC NEW HOME WARRANTY PROGRAM
Work Guaranteed

774-3522
Armstrong oil burner service
- Efficiency Tests
- Humidifiers
- Fully Insured
- 24 Hr. Service
- Furnace
- Selkirk Chimney
- Flame Heads
- Free Estimates

ASK FOR DWAINE
WINCHESTER, ONT.

metcalfe electric
402197 Ontario Limited
- residential - commercial
- farm wiring - electric heating -
all work guaranteed - free estimates
HUGH FERGUSON
P.O. BOX 237
METCALFE, ONT. 821-2815

INCOME TAX RETURNS
SPECIALIZING IN FARM & PERSONAL INCOME TAX RETURNS
Ronald B. Lewis
R.R. #2, MOUNTAIN, ONTARIO
Phone 774-3724

R. William Lyon
CHARTERED ACCOUNTANT
BOX 216, VICTORIA ST.
METCALFE, ONTARIO
K0A 2P0
TELEPHONE
613-821-3195

INCOME TAX RETURNS
FINANCIAL STATEMENTS AND BOOKKEEPING SYSTEMS
INDIVIDUALS, FARMERS AND SMALL BUSINESSES
J. Rodger Burnside
Box 130, Greely, Ontario
For appointment telephone 821-2263.

HEATING CONTRACTOR
Greg Erwin
Oil and Gas Burner
Service and Installation — Commercial and Residential
Retrofit and Retention Head Burners — Sheet Metal
FREE ESTIMATES
R.R. 2, Mountain 989-6145 (anytime)

Business & Professional Directory

THE ROYAL CANADIAN LEGION
Branch 108, Winchester
Meets on the last Monday of each month in the Legion Hall, Winchester at 8:00 p.m. New Banquet Hall Rentals, Accommodation up to 100. Call Alfred Baker, 774-3701.
Dwight Hutt, President
Mrs. Betty Cooke, Sec.-Treas.

BROCKVILLE MEMORIALS
MONUMENTS
Brockville - 342-4505
Winchester and Area -
Bruce Campbell - 774-3642
Ross McConnell - 774-3514
CEMETERY LETTERING

JOEL T. THOMPSON
Life Assurance Disability Income
Mortgage and Family Plans
Registered Retirement Plans
Tax and Estate Planning
AGENT FOR IMPERIAL LIFE
R.R. 2, Mountain 258-3693

R. BRYSON PATTERSON
Optometrist
215 Van Buren Street
Kemptville
Mon., Tues., Thurs., Fri.
10 a.m. - 5 p.m.
Telephone 258-2274

HAZEN MELDRUM LTD.
Ontario Land Surveyors
W.J. Johnston, O.L.S.
Resident Surveyor
610 ST. LAWRENCE STREET,
WINCHESTER, ONTARIO
Tel. 774-2414 P.O. Box 394

GARY BREYER
London Life Insurance
Group Insurance - Pension Plan
Residence 543-3378
Morrisburg

KINKAID AND LONEY
MONUMENTS
Smiths Falls, Ontario
Monuments erected anywhere in Eastern Ontario
Smiths Falls 283-3480 Morrisburg 543-3184
Winchester Area —
GERALD C. HOLMES
774-3544 Evenings
Authorized Dealer for
ROCK OF AGES
MEMORIALS

KENNELS

RO-SHAN KENNELS REG'D.
Labrador Retrievers
Puppies - Stud Service
Boarding - Dogs and Cats
Grooming - All Breeds
Phone 987-5479
10tfc

NOTICES

METCALFE PHARMACY LTD.
METCALFE, 821-1224
Monday thru Friday
10 - 6
Saturday
10 - 5
PREGNANCY TEST
IN TOTAL CONFIDENCE
Agent for Hillary's Cleaners
10tfc

NOTICE
Custom slaughtering Mondays only. For trucking service phone 448-2324.
EARL'S MEATS
CHESTERVILLE, 448-2324
10tfc

NOTICE
JOHN'S CONSTRUCTION
Homes, Farm Buildings, Roofs
Siding and Decks
Renovations
John Kurvink
Morewood, Ontario
Phone 448-2683

RETIREMENT
Fetherstonhaugh Manor, Kemptville, private and semi-private accommodation. 24 hour care. Home cooked meals, laundry included. Days, 1-258-5454 or evenings, 1-258-5210. 10tfc

ALCOHOLICS ANONYMOUS
If you want to drink that's your business. If you want to stop, that's ours. Call AA, 774-5351 or 774-5179. For families of Alcoholics (ALANON) 448-3474. 10tfc

NOTICE
Red's Radiator Repair Service
For your radiator and heater repairs and re-cords. Open weekends. Free pickup and delivery. Call 448-2948. 38-41c

NOTICE
For all your carpentry needs, roofing, framing and finishing, dry wall installation and plastering, eaves troughing, vinyl and aluminum siding, shutters, aluminum storms and doors. Guaranteed joy everytime. By the hour or by the job. For free estimates phone Gaye Stewart, 774-5900 evenings; 774-2307 days. 38tfc

NOTICES

FARRIER MOBILE SERVICE
Horseshoeing and trimming. Now also equipped to trim cattle. Call:
Myrle McMillan
448-2642
Williamsburg, Ontario
10tfc

NOTICE
Re: Snow Ploughing and Snow Removal (1980-81)
within the limits of the Police Village of Williamsburg, effective as of now, any vehicle obstructing snow removal shall be reported to Ontario Provincial Police immediately and will be towed away at owner's expense plus a possible fine by the police.
SIGNED: The Trustees of the Police Village of Williamsburg.
38-40c

WANTED

HELP WANTED — Experienced woman with references for housecleaning twice weekly. One mile east of Winchester. Phone 774-2185 or 774-2327, after 5:30 p.m. 38tfc

WANTED—Beef hides, no stones in the bag. Blom's Meats, Mountain, Ontario. 989-2093. 10tfc

WORK WANTED — Carpentry, interior and exterior paintings. Apply to Don Barkley, Inkerman, R.R. 1. Phone 989-5460. 10tfc

WANTED—First and second calf heifers. Also, if you are having a household or farm auction, for satisfaction call Harold Ball at 448-3161 or 774-3118. 10tfc

WORK WANTED — Painter, over 40 years' experience, interior and exterior. Free estimates. Nick Huttinga, R.R. 3, Winchester, 989-5208. 22tfc

WANTED — Violin, any age, full size, good condition, preferably with case. Phone 448-2595. 38p

WANTED — Babysitter for very loveable two year old. My home or yours. Phone 774-3117 after 6 p.m. 38c

WANTED — Hay. Timothy mixed or straight alfalfa. Phone 821-2319. 38c

HELP WANTED — Immediately. Babysitter for my home in Winchester to mind a four-and-a-half year old girl and a two year old boy. Call 774-2846. 38-39c

HELP WANTED — Relief staff for 10-bed adult group home residence in Morrisburg. Some background in Mental Retardation preferred, along with experience. Community college training an asset. Twelve to 24 hours per week. Send resume to: Dundas County Association for the Mentally Retarded, Box 678, Morrisburg, Ontario, K0C 1X0. Attention: Mr. Leigh Robinson. 38-39c

WANTED — Horse-drawn buggy. Call 821-2042. 38-40c

WORK WANTED — Will remove horns from cattle. Phone 774-3985. 37-38c

HELP WANTED — Class "B" bus driver required immediately for Russell area. Call 445-2049. 37-38c

TO RENT

FOR RENT — New two bedroom apartments with or without appliances. Clarence Street, Winchester. 989-5727. 19tfc

FOR RENT — Apartment, $175. One bedroom bachelor, including stove, refrigerator and heat. Services extra. Phone 774-3990. Available immediately. 25tfc

FOR RENT — Upstairs apartment with balcony to sublet in Judor IV building on Clarence Street. Available Feb. 1. Phone 774-3541. 38-39p

FOR RENT — Two bedroom apartment. Available now. Phone 774-2407. 38tfc

FOR RENT — Modern two bedroom upper duplex. Utilities extra. $250 per month, available immediately. Phone 774-3990. 38tfc

FOR RENT — Available immediately. Bachelor apartment. Fridge, stove, heat and hydro included. Call 774-2740, 8 a.m. to 6 p.m., Monday through Saturday. 38-39c

FOR RENT — One bedroom apartment. Phone 774-2614. 38-39c

FOR RENT — In Chesterville, two bedroom apartment available Feb. 1. $126. Phone 448-2444, Leon Marcellus. 36tfc

TO RENT

FOR RENT — Large hall, seating capacity 350. Situated 3 miles east of Highway 31 on Regional Road 8. Formerly Canadian Forces Base HMCS Gloucester. Reasonable rates. Special rates for area and community organizations. For bookings call 821-2499 or 821-1124. 26tfc

FOR RENT — Three bedroom brick bungalow. Carpeted, fireplace, attached garage, large yard. River Road near Kemptville. Available Feb. 1. $325. Phone 731-0696, Ottawa. 35-38c

HOUSE FOR RENT — Large four-bedroom home, Mountain Township, $390 per month. Available immediately. Phone 774-2800. 31tfc

APARTMENT FOR RENT — One-bedroom apartment, centre town Winchester, heated. $185 per month. Available immediately. Phone 774-2800. 31tfc

FOR RENT — Two bedroom apartment. Available immediately. 505 St. Lawrence Street, Winchester. Phone 774-5323 after 4 p.m. 35tfc

FOR RENT — Three bedroom house with all modern conveniences in Winchester - Chesterville area. Phone 448-2332.29tfc

FOR SALE

FOR SALE — Cob corn. Mike Kenny, Vernon, 821-2872. 36-38c

FOR SALE — Two Arctic Cats. 1978 Jag 3,000. Like new. 1972 Panther 440. Electric, rebuilt engine. Must sell. Phone 821-1869. 37-38c

FOR SALE — 30" Westinghouse harvest gold stove. Excellent condition. Phone 774-3901. 38-38p

FOR SALE — Well aged C1 steer beef. Sides $1.45 lb., hinds $1.65 lb., fronts $1.20 lb. Cut and wrapped for freezer. Country Meat Market, Dunbar, 448-2123. 33tfc

CLASSIFIED ADVERTISING RATES

[effective November 1st, 1980]

GENERAL CLASSIFIED: $2.00 minimum (20 words or less). Otherwise 10 cents per word.

CARD OF THANKS, COMING EVENTS, ENGAGEMENTS, BIRTHS, IN MEMORIAMS, etc.: $2.50 minimum (25 words or less) or 10 cents per word.

All prices shown above are cash rates; extra handling charge of 75 cents will be added to all other accounts.

Delinquent accounts will be refused further advertising privileges until account is paid in full.

Phone 774-2524

Closing Deadline for Classified ads: 12 noon, Tuesday.

IN a hurry? Plexiglass cut while you wait. Or ... phone us beforehand and we will have ready at your convenience. Plastics of Ottawa, 216 Pretoria, 235-1465. 38c

SNOWMOBILE time. Does your vehicle need fibreglass repairs or a new windshield? Buy the materials and do your own work. Or have us do it for you. Plastics of Ottawa, 216 Pretoria, 235-1465. 38c

FOR SALE — 1976 Pantera 5000 F.A. New track and motor. In good condition. Asking $1,300. Call after 5 p.m., 774-3686. 38-39p

FOR SALE — Buckwheat for sale. Phone 258-2693. 38-39c

FOR SALE — Good quality stove wood. All dry hardwood. Approximately 4' x 8' x 14". $25. Delivery extra. Phone 448-2739 or 448-2295. 38-41c

FOR SALE — Used furniture, antiques and gift items. You'll find them at Winchester Flea Market. Located immediately south of Winchester's CPR tracks. Saturdays, 9 a.m. to 5 p.m.; Sunday, 10 a.m. to 5 p.m. For further information call Horst at 774-3185. 38tfc

FOR SALE — Mobile home. 14' x 56'. Excellent condition. Early spring occupancy. Phone 774-6223. 37tfc

FOR SALE — Wood. 4' x 8' x 14". Mixed hardwood. Phone 535-2706. 38tfc

FOR SALE — Snowmobile. 1973 Arctic Cat 440. Good condition. Call 821-2278. 38c

FOR SALE — Sunbeam electric razor and case. Twin heads. Excellent condition, $25. Phone 448-2595. 38p

FOR SALE — Large modern bedroom set without bed. $300 or best offer. Phone 448-2690. 38-39c

FOR SALE — Pioneer chain saws, all models in stock at reduced prices. No tax for farm use. Bogart Motor Sales, Chesterville, 448-2488. 35-38c

FOR SALE — Hockey equipment, size 12. Skates, size 6. Excellent condition. Worn only four times. Phone 774-3152. 37-39c

FOR SALE — Beat the cold with a Canuck wood burning stove. Three models to choose from. Call Carson Hill, Kenmore, Ontario. Phone 821-2946. 26tfc

The Energy Savers, Ottawa
Let us start the new year with a warm start. Insulate today. Call 236-5947. Collect calls accepted. 38-39c

FREE — Puppies. One month old. Part Collie. Phone 448-3269. 38-39c

FOR SALE — On Queen Street West, Chesterville, new three bedroom, brick bungalow. Low $50,000's. Financing available by owner. Phone 448-3181. 37-38c

FOR SALE — SKi-boose. Phone 821-2609. 37-38c

Apples
Smyth's Orchard
FRESH APPLE JUICE
Bring Your Own Containers
652-2477
N
Hwy. 31
Williamsburg
Open 'Till Dark

FOR SALE

FOR SALE — Wood. 4' x 8' x 14". Mixed hard wood. Phone 535-2706. 37tfc

FOR SALE — New 1981 trucks, all models in stock. 4 x 4's, king cabs, long box. No sales tax. Bogart Motor Sales, Chesterville, 448-2488. 35-38c

FOR SALE — 1972 Datsun truck, 1973 Datsun truck, 1977 Ford half ton. Bogart Motor Sales, Chesterville, 448-2488. 35-38c

FOR SALE — Mixed hardwood, $75 a cord. Half cord, $40. Free delivery within 15 miles of Chesterville. Flandell Wood Supply Company. 448-3290. 38-50c

FOR SALE — Fresh shop hogs. Sides 94c lb., cut and wrapped for freezer. Country Meat Market, Dunbar, 448-2123. 38tfc

ALTA BANK
USED FURNITURE
Two floors of quality used furniture to choose from. Visit our store at 1725 Bank St. South, Ottawa. We BUY good quality used furniture and antiques. Call 731-2245 collect. 10tfc

FOR SALE — DeLaval Pipeline Milkers, new and used bulk tanks, vacuum pumps, pail milkers and other dairy equipment. Murphy Sales and Service, Gary Murphy, Brinston. Tel. 652-2337, evenings 652-4064. 10tfc

FOR SALE — World famous Homelite chain saws. All XL models in stock. Good stock parts on hand. Mechanic on duty ready to serve you. Good stock chain to fit most saws at popular low prices. R.H. Beckstead, Farm and Gardening Equipment, Sales and Service, Williamsburg. Tel. 543-2265. 10tfc

FOR SALE — Surge pipeline milking systems, parlours, feeding systems, water treatment equipment, stand-by power supply, new and used vacuum pumps, bulk tanks, milker pails and buckets. Beattie and Ideal water bowls. Peter Babcock Ltd., Surge Dairy Farm Equipment, 984-2991. 31tfc

FOR SALE

WATER SOFTENERS
Myers pumps, iron and sulphur filters, chlorinators and plumbing supplies. Murphy Sales and Service, Brinston, Ontario. 652-2337. 10tfc

FOR SALE — If a chain saw is the answer, then give us a call. We have a Homelite chain saw for every purpose. Tom's Air Cooled Engines, Vernon, Ontario. Phone 821-1060. 10tfc

FOR SALE — Straw, $1.10 per bale. Quantity discount. Oats, $8 per c.w.t. $145 per ton. Delivery extra. Phone Dave Bradley, evenings, 821-1301. 33tfc

FOR SALE — 1965 Dodge truck model 800. Excellent condition, good tires, tandem, with a 413 engine, with a 5 and a 4 transmission; also has a winch. Good truck for corn growers. Phone 652-2331. 9tfc

FOR SALE — 1978 David Brown model 880, 45 h.p. tractor with cab, 360 hours, like new. Phone 652-2331. 9tfc

FOR SALE — Pine 2" x 10" x 8' to 16' long. Dried and milled. 99c per linear foot. Other sizes available. Phone 1-543-2666. 35-38c

FOR SALE — Pet food. All meat. Approx. 50 - 70 lb. lots. Cut into 5 lb. portions. 20c per lb. Blom's Meats, 989-2093. 7tfc

FOR SALE — 1977 Kawasaki 340 snowmobile. Excellent condition. Telephone 521-1335 after 5 p.m. 26tfc

FOR SALE — Have you tried Blom's boneless and skinless sugar cured smoked hams? $2 lb. or shoulders at $1.79 lb. 10 lb. lots of pork chops, $1.79 lb. 10 lb. lots of hamburger, $1.29 lb. 10 lb. lots of beef liver, 89c lb. 10 lb. lots of lean boneless stew, $2 lb. Salami, homemade, by the roll, $1.49 lb. Homemade sausage, 10 lb. lots, $1.09 lb. Soup bones, 15c lb.
BLOM'S MEATS
989-2093 34tfc

IN MEMORIAMS

GRAHAM — In loving memory of a dear husband, father and grandfather who passed away Jan. 5, 1974.
Those whom we love go out of sight,
But never out of mind.
They are cherished in the hearts,
Of those they leave behind.
—Audrey, Bob, Sue, Kerri and Robbie 38c

LEVERE — In memory of Dawson Levere who passed away Jan. 14, 1977.
So many wonderful memories,
Sprayed with a million tears,
Wishing God had spared you
For Only a few more years.
—Sadly missed by Wife Pearl and Family 38p

WADDELL — In loving memory of a dear husband, Ross L. Waddell, who passed away Jan. 10, 1978.
To have to love and then to part,
Is the greatest sorrow of one's heart.
—Gladys 38p

HALL — In loving memory of my brother, Bob, who passed away Dec. 30, 1971 and my mother, Nora (Hall) Clayton, who passed away Jan. 4, 1979.
There is a link death cannot sever,
Love and remembrance last forever.
—Anne-Marie and Family 38c

GARLOUGH — In loving memory of a dear husband, father and grandfather, Simon I. Garlough, who passed away Jan. 12, 1977.
Like falling leaves the years slip by,
But loving memories never die;
Every day in some small way,
The memories of you come our way.
—Always remembered by Wife Mabel and Family 38p

CARD OF THANKS

CARD OF THANKS — I wish to express my thanks and appreciation to my relatives and friends for their cards, gifts and visits while I was a patient in Winchester District Memorial Hospital. Special thanks to Dr. H. Justus, Elma U.C.W., Elma W.I. and staff on second floor.
—Mrs. Laura Carruthers 38p

CARD OF THANKS — I would like to express my sincere thanks to all who visited, sent cards and flowers while I was a patient in Winchester District Memorial Hospital. A special thank you to Drs. Justus and Dawes and first floor nurses for their care and concern.
—Lorne Crowder 38p

CARDS OF THANKS

CARD OF THANKS — My Mom and I wish to express our thanks to my relatives and friends for visits, cards, gifts and phone calls received during my recent illness. Special thanks to Drs. Chande and Domanko, O.R., Peds. staff. Also special thanks to Mr. Shaw and my teacher Mrs. Laprade, for arranging my tutor, Mrs. Lorna Holmes. These kindnesses will long be remembered.
—Michael Hess 38c

CARD OF THANKS — Thanks to friends and neighbors for phone calls, treats, visits and cards while a patient in Winchester Hospital. Special thanks to Dr. Chande, Dr. Prins and nurses on first floor.
—Arnold Barkley 38p

CARD OF THANKS — We would like to thank the Williamsburg Fire Department and all those who helped us before and after the fire.
—Mr. and Mrs. Willis Barkley 38c

CARD OF THANKS — I would like to thank friends, relatives and neighbors for their cards and visits while I was a patient in Winchester District Memorial Hospital. Special thanks to Dr. H. Justus; nurses of the first floor; and Rev. H. Smith.
—Ronald Shaw 38p

CARD OF THANKS — We would like to give special thanks to Dr. W.B. Domanko, Dr. Chande and the nurses who took care of Blair and Scott while patients in Winchester District Memorial Hospital.
—Dennis and Jean Froats 38p

CARD OF THANKS — I take this opportunity to thank all kind friends and my family for all the cards, calls and gifts received while in Ottawa Civic Hospital. Special thanks to Dr. Berry and the kind nurses on the third floor. Also special thanks to Rev. Smith for his calls and prayers.
—Emerson Stewart 38p

CARD OF THANKS — I would like to thank my friends, neighbors and relatives for all the cards, flowers and visits received during my recent stay at Winchester District Memorial Hospital and also Dr. D. W. Justus, and the first floor nursing staff for their excellent care.
—Mrs. Alex St. Pierre 38p

BIRTH NOTICE

ROBINSON — Jim and Jackie are proud to announce the birth of a daughter, Nancy Diane, Dec. 29. A sister for Kim. 38p

SIRVAGE — Tom and Linda Sirvage are pleased to announce the birth of their son, Robert Thomas, on Dec. 18, 1980 at Winchester District Memorial Hospital, 9 lbs., 9½ ozs. A brother for Kathaleen and a grandson for Don and Lena Sirvage and Don and Norma Cinnamon. 38p

DEATH NOTICE

BILOW, Roy — At the Kingston General Hospital on Saturday, Dec. 27, 1980, Roy Aaron Bilow, beloved husband of Ruth McAuley and dear father of Wayne, Daryl, Christina, predeceased by Barry, dear brother of Lloyd, Earl, Ralph, Claire, Claude, Mrs. Gilbert McGregor (Lottie), Mrs. John Morgan (Muriel), Mrs. James Cassidy (Ruth), and Mrs. Ross Thompson (Nina), sadly missed by his parents, Frank and Ruby Bilow of Winchester, Ontario. 38c

COMING EVENTS

CONSIGNMENT SALE
Every Friday evening, 7 p.m. McHaffie Auction Hall, Highway 31 North, Morrisburg. Coins, stamps, antiques and collectables. Flea Market Sundays, 543-2226 or 543-2523. 29tfc

SNOWMOBILE RALLY
Saturday, Jan. 10, Kemptville District Community Centre. Auspices Kemptville Fire Department. Rally leaves 12 noon to 2:30 p.m. Rally, supper and dance, driver $6; passenger $3. Supper and dance only, $4. Music by Country Fugitives. 38c

ANNUAL MEETING
The Annual Meeting of the Dundas Farm Safety Association will be held on Monday, Jan. 12 at the Country Kitchen Restaurant. Lunch at 12 noon. Meeting at 1 p.m. Everyone welcome. 38c

GOLDEN YEARS SOCIETY
The regular meeting will be held Thursday, Jan. 15 at 11 a.m. Pot luck lunch. Everyone welcome. 38-39c

Winchester Press CLASSIFIEDS

TO PLACE CLASSIFIED ADVERTISEMENTS PHONE 774-2524
BEFORE NOON TUESDAY

COMING EVENTS

SNOWMOBILE RALLY AND SUPPER
Williamsburg I.O.O.F. 11th Annual Snowmobile Rally and Supper, January 31st, 1981. Dance to be held in Matilda Community Hall. Music by Garry Code and The Running Kind. Dance held under authority of a special occasion permit. Rally tickets $12 per couple; limited dance tickets available. 37-41c

SNOWMOBILE RALLY
Winchester Township Snowmobile Rally will be held Saturday, Jan. 17, 1981 from Winchester arena. Watch next week's Press for details. 38c

SNOWMOBILE RALLY
The Winchester Lions Club Snowmobile Rally will be held on Feb. 7, 1981. $10 fee includes rally, supper and dance. Music by Shad's Disco. Tickets available from Don Erwin, 989-2169 or Ken McLaren, 774-3719. 38-40c

BINGO
Winchester Lions Club bingo every Monday night. Doors open at 6:30 p.m. Admission - 2 cards for $1.00. Admittance restricted to those 16 years of age and older. 35tfc

BINGO
Regular weekly Bingo Games, sponsored by Metcalfe and District Lions Club, begin Tuesday evening, Sept. 16 and continue till summer 1981. Please take note: Early Bird Game at Metcalfe Community Centre begins at 7:45 sharp. 21tfc

FLORIDA
Daytona Beach - 16 days - Surfside-Travelodge - Feb. 14 to March 1 - $433.
Mid-Term - Georgian Inn - Ormond Beach - Daytona - March 21 - 31 - 11 days - $349.
Tour includes bus transportation and motel accommodation. Prices above are per person double occupancy. Contact:
FRANKS TOURS
Box 606
Morrisburg, Ont.
K0C 1X0
Phone 543-3444
After Hours 535-2888
31tfc

FELLOWSHIP HOUR AT INKERMAN
This is an invitation for you to join our fellowship group every Wednesday evening at 8 p.m. for a time of singing, bible study, prayer and refreshments. For further information call 989-2010. 38-39p

SPAGHETTI FEED
Spaghetti Feed sponsored by the Morrisburg Fire Department's Ladies Auxiliary at the Civic Centre on Saturday, Jan. 24, 1981. Serving from 5 to 8 p.m. Music and beverages until 1 a.m. Admission: adults $5, 12 and under $2.50. 38-40c

THE COUNTRY MEAT MARKET
Bill Marcellus
448-2123
Dunbar, Ontario
10 lbs. Weiners $11.50
10 lbs. Bologna $11.50
Cold Cuts: Chicken Loaf, Mac-Cheese, Pressed Ham ..... $1.69 lb.
CHECK AND COMPARE PRICES ANYWHERE

Help Wanted

Class "A" Mechanic wanted for new car dealership in Cornwall, Ontario. Good working conditions. Wages $8.00 per hour.

Apply Mid-Way AMC Jeep Dealer.
Phone 932-5911.
Ask for Ron.

AUCTION SALE

AUCTION SALE
Oddfellows Hall on the corner of Victoria and Alice Streets in the village of Morrisburg.
SATURDAY, JANUARY 10
1 p.m.

Having sold my home I offer for sale by public auction the following:

Household Contents: Chesterfield and chair; coffee table; four end tables; four table lamps; one tri-light lamp; one swivel chair; reclining chair; chrome table and six matching chairs; two davenports; record player and records; radio; cribbage table; globe; electric clock; electric broom; electric lantern; number of pictures and frames; card table and four chairs; washing machine; quantity of cushions; blankets and quilts; bed and mattress; dressing table and stool; pair of bedroom lamps; exerciser; round table and four chairs; china cabinet; quantity of pots, pans and dishes.

Summer Furniture: Two lawn chairs; large picnic table; two redwood chairs with matching umbrella; chaise lounge with cover.

Tools: 10" electric chain saw; anvil; two hand saws; shovels; rakes and hoes; two buck saws; number of wrenches; squares and level; extension ladder; step ladder; gas tank; lawn mower, gas, in good working condition; rubber tired wheelbarrow.

Antiques: 10 gallon oak barrel; seven piece forged fireplace utensils and screen.

TERMS — CASH
PROPRIETOR
Gordon Mulholland
— AUCTIONEER —
Charles Farlinger
543-2897

Auctioneer or proprietor not responsible for accidents or injuries. 38c

AUCTION SALE
HOUSEHOLD EFFECTS, LOTS OF ANTIQUE FURNITURE, DISHES AND COLLECTION ITEMS
West of Iroquois on Broken Second Road.
SATURDAY, JANUARY 17
12 o'clock
Sale will be held inside.

One Frigidaire refrigerator in good condition; one Thor electric washer with wringer; one pine cupboard, top has two glass doors and glass on each side, a lovely piece of furniture; one large extension table with six chairs to match; one large buffet, this is a rare piece of furniture; one china cabinet with lots of glass; one TV set; one portable TV, working condition; one electric Singer sewing machine; one vacuum cleaner; one bedroom suite, consisting of one brown iron bed and springs; one chest of drawers; one dressing table with mirror and bench; one large rocker; one La-Z-Boy chair; one large dresser with long bevel glass mirror; several washstands; two dressers with wall mirrors; two large bookcases; lots of books; five brown iron beds with springs; several small rockers; two occasional chairs; four captain's chairs; several lamps; lots of antique chairs; all kinds of dishes; pictures and frames; electric blanket; several quilts; sheets, etc.; all kinds of silverware; one 5 gal. copper tub; one Mix-Master; two china toilet sets; all kinds of garden tools; over 25 years of complete copies of National Geographic magazines; two dozen milk bottles; 100 glass bottles, all kinds and colors; dozens of flower pots; two sets of cow clippers; all kinds of kitchen ware; one 15 ft. extension ladder; one round Quebec heater; one power lawn mower, working; lawn chairs; garden tools; many other articles.

TERMS — CASH
Estate of the late
Martha Bouck, Prop.
AUCTIONEERS
Hugh Fawcett Mahlon Zeron
38-39c

Home Style Cooking

For the best in Chinese, Italian and Canadian cuisine try

MARY'S RESTAURANT
Winchester



TAKE-OUT ORDERS AVAILABLE
774-3733 IF BUSY CALL 774-2001

Announcing
T.O. DISCO
New Disco For **Winchester** And Surrounding Areas
featuring
Music from the '40's thru the '80's loved by all ages from teens to seventies
FOR RECEPTIONS, ANNIVERSARIES MIXED PARTIES AND BANQUETS
Call For Arrangements
774-5510

TERRY PEACOCK
Carpentry & Construction
R.R. 3 Mountain, Ontario
Telephone 989-5271

Michel A. Cousineau
B.Sc., Com. Accountant
Accounting system, Bookkeeping procedures, Payroll services, Financial statements, Income tax returns, Special assignments
445-5291
Box 88, Marionville, Ont., K0A 3B0

HELP WANTED

The Crop Insurance Commission of Ontario requires a Commissioned Agent to contact, explain and sell crop insurance to farmers over part of Dundas County.

Applicants should have an agricultural background as well as experience in meeting and working with the public.

Apply in writing by January 16, 1981 to:

Pat Butler, Area Manager
Crop Insurance Commission of Ontario
Box 2004
Kemptville, Ontario
K0G 1J0

Nepean-Carleton Progressive Conservative Association

NOTICE OF GENERAL MEETING

To elect Delegates and Alternates to the Annual Meeting of the Progressive Conservative Association of Canada on February 27th to March 1st at Ottawa.

DATE: **Thursday, January 22nd, 1981**
TIME: **8:00 p.m.**
PLACE: **Sir Robert Borden High School Auditorium**
131 Greenbank Road
Nepean, Ontario

GUEST SPEAKER
Mr. Bob Mitchell, M.P.P.
Carleton

Only those persons who are paid up members of the Nepean-Carleton Progressive Conservative Association as of the Monday the 19th of January, 1981 are eligible to be elected as delegates and/or alternates at the said General Meeting and to vote thereat.

Membership Cards may be obtained from the Secretary:
Mrs. Joan Rogers,
127 Desmond Avenue,
Kanata, Ontario,
K2L 1E8. Telephone: 836-1708

NOTICE

CONSIGNMENT AUCTION SALE OF HOLSTEIN CATTLE
will be held at
Fawcett's Sale Arena
WINCHESTER
commencing 1 p.m.
Friday, Jan. 16
Consignments now being accepted
Fawcett Bros.,
Sales Managers
Winchester
Allison [613] 774-3610 **Ralph: [613] 774-5710**

Roger's Appliance Service
Refrigeration, Air Conditioners, Stoves and Dryers
Bulk Tanks.
Roger Hornsby
RR#1
Winchester Ont.
K0C 2K0
Phone: (613) 774-2081

Aquarius WATER CONDITIONING
IF NO ONE IS IN, JUST LEAVE A MESSAGE.
Rentals - Sales Commercial - Residential
Greely **821-1300** **Ontario**

BICCUM McINTOSH LTD.
- HOME
- AUTO
- BUSINESS
- LIFE INSURANCE

All your insurance needs
WINCHESTER
504 MAIN ST. WEST **774-2832**

FIREPLACE & STOVE CENTRE
WINCHESTER

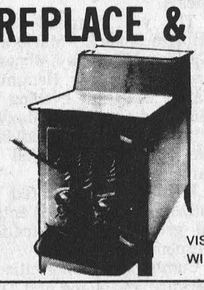

FISHER STOVES
5 Models On Display
Other energy efficiency stoves available are: The Vermont, Downdrafter, Valley Comfort, Wonderwood, Atlanta, Findlay and Deville. We have the Welkum and Franklin Freestanding Fireplaces; also Northern Heatliner, Healilator and Surefire Masonry Fireplace Forms. Insulated chimneys, pipes and accessories always in stock.
VISIT OUR SHOWROOM AT 494 YORK STREET
WINCHESTER, ONTARIO OR CALL 774-3632

DON ERWIN, General Contractor Ltd.
A Registered Builder of
HUDAC NEW HOME WARRANTY PROGRAM
Mountain, Ont.
R.R. 2 (Hallville)
- Renovations
- Shingles
- Aluminum Siding

Free Estimates **Phone 989-2169**

WARD MALLETTE
CHARTERED ACCOUNTANTS
547 St. Lawrence St.
Winchester, Ontario
tel. 774-3549, 774-3403
215 Van Buren St.
Kemptville, Ontario
tel. 258-3493

(613) 821-2554
METCALFE
Custom Air Ltd.
HEATING & AIR CONDITIONING INSTALLATIONS
WAYNE E. IRVEN
R.R. 3
Metcalfe, Ont. K0A 2P0

Law Office
KENNETH W. SABEY
Albert Street, North Metcalfe
821-3376 or 725-3326
FIRST ½ HOUR $10.00 FEE
Afternoons and evenings by appointments

RALPH BUTER CONSTRUCTION SERVICES
Butler Steel Buildings
Butler Grain Storage Bins
Modern Mill Feed Processing System
BUTLER
Box 152, Williamsburg 535-2820

Williamsburg news

Mr. and Mrs. Bill Whittaker spent Saturday evening with Mr. and Mrs. Lee Hummel.

Mr. Roy Pitts of Calgary spent the holiday week with his parents, Mr. and Mrs. Charlie Pitts and other relatives.

Mr. and Mrs. Lawrence Carkner and Andrew of Kingston, Mr. Roy Pitts of Calgary, and Mr. and Mrs. Charlie Pitts had Christmas dinner and spent the day with Mr. and Mrs. David Carkner, Pamela and Shawn of Chesterville.

The Senior Citizens of Williamsburg Township will be holding their next euchre Jan. 7 at 8 p.m. Everyone welcome.

Mrs. John Erratt spent Christmas with her family at Mr. and Mrs. Graham Wells'. Those present were Mr. and Mrs. James Urquhart and family of Trenton, Mr. and Mrs. Morley Erratt of Cardinal, Mr. and Mrs. George Lafleshe of Cornwall, Mr. and Mrs. Scott Erratt of Chesterville, Miss Judy Erratt of Ottawa, Mr. and Mrs. James Fulton of Hulbert, Mr. and Mrs. Roy Coughler of South Mountain, Mr. and Mrs. Carson Wells and baby of Timmins, Mr. and Mrs. Mervin Wells of Ottawa, Mr. and Mrs. Gerald Erratt and Cheryl of Morrisburg and Brian Erratt of Toronto.

WINCHESTER THEATRE
DOORS OPEN AT 7:00 P.M.
ONE COMPLETE SHOW AT 7:30 P.M.
St. Lawrence St., Winchester
Thurs., Fri., Sat.
Jan. 8, 9, 10
"UP IN SMOKE"
Starring Cheech Marin, Tommy Chong, Stacy Keach. A hippy style comedy about a van made of "grass."
Adult Entertainment
• • • • •
Mon., Tues., Wed.
Jan. 12, 13, 14
"CHEECH & CHONG'S NEXT MOVIE"
Starring Cheech Marin, Tommy Chong. Another Cheech and Chong laff-a-rama.
ADMITTANCE RESTRICTED TO PERSONS 18 YEARS OF AGE OR OVER

RIVERSIDE CARPENTRY INC.
New Farm Structures
Additions, Renovations
Windows, Insulation
Vinyl Siding
No Job Too Big Or Too Small
FREE ESTIMATES
Hubert Casselman
984-2553

SUMMERS
INSURANCE AGENCY INC.
GENERAL INSURANCE
WINCHESTER
774-2515 or 774-2519

KAY JAY CONTRACTORS
ROOFING — ALL TYPES
SHEET METAL
CHIMNEYS REPAIRED and CLEANED
SNOW and ICE REMOVAL
ROOFS, DRIVEWAYS AND WALKS
K. FARRELL 821-2464
24 Hr. Emergency Service
- EMERGENCY - JEFF STANLEY 821-2172

Lorne Mellan
INSURANCE
Farm - Urban - Fire & Liability
Auto and Life
For complete insurance protection call
South Mountain 989-5480

Flea Market
Located immediately south of Winchester's CPR tracks
Saturday, 9 a.m. to 5 p.m.
Sunday 10 a.m. to 5 p.m.
For rental and floor space to be placed on consignment please contact Horst at 774-3185.

Iroquois-Matilda Lions Club
BINGO
Thursday, Jan. 8
at 7:30 p.m.
Iroquois Civic Centre
$300 Jackpot in 50 Numbers
Many regular and special games.

HELP WANTED
Group Home Counsellors

For 10-bed adult residences in Morrisburg and Winchester. M.R.C., B.S.T., or B.A. in Psychology preferred, and one to two years experience. Send resume to:

Dundas County Association for the Mentally Retarded
Box 678
Morrisburg, Ontario K0C 1X0
Attention: Mr. Leigh Robinson

Osnabruck snaps Crysler for third win of season

Osnabruck chalked up its third win of the season here Sunday night in Winchester and District Broomball action, pounding last-place Crysler 4-1.

The victory upped their point production to seven in 13 games, opening a four-point gap between themselves and last-place Crysler. For the tail-enders it was loss number 10 which stacks up against just three ties.

Four goals in one game is rare for Osnabruck and brought their seasonal goal output to just 10 which is still less than one a game. B. Heagle ripped a pair of markers behind Doug Carruthers in the first period staking the winners to a 2-0 lead before D. Billings snapped another ball into the Crysler cage with 1:11 left in the stanza. H. Bilmer, T. Bilmer, B. Bowman and S. Bilmer all picked up assists, helping their team to a 3-0 advantage.

Period two went by the boards without a goal while period three produced another Osnabruck tally at 2:02. Billings with his second of the game, connected on a pass from B. Bowman.

John Hopmans spoiled Harvey Bowman's shutout, scoring from Bill Pyneburg at 2:39.

In Sunday's remaining games, first-place Finch kept their unbeaten string going at 13, battling second-ranked Toyes Hill Roadrunners to an exciting, scoreless draw. Noel Lalonde, Finch's Mr. Zero, and Roadrunners' Lorne Link, chalked up the shutouts.

In game number three, third-rated Newington settled for a 3-3 tie against a steadily-improving Dunbar Panther team.

Panthers prowled to a 2-1 first-period lead on goals by Dan Roy at 10:42 and Gary Gallinger at 6:14 with Russ Garlough and Frank Heerkins drawing assists on the Gallinger goal.

Newington had tied it up when Tony Marini beat Wayne Pitt with a McMahon pass at 8:34.

Larry Gallinger put the Panthers into a 3-1 lead when he connected from Heerkins and Wayne Dillabough at 11:58 of the middle session but the 'Ton rallied for two consecutive goals at 9:35 and 4:32 to get back into the game.

McMahon made it 3-2, scoring on a pass from Frank Michels and Roy Steele tied it, using a play started by Calvin Beaudette to finish the job.

Neither the 'Ton's Stan Woods or Panthers' Wayne Pitt could be beaten in the final stanza.

Three second-period goals inspired Morewood to a 3-2 decision over the fading Ormond Cloverdales in game number four.

Cloverdales' Bruce Cummings and the 'Wood's Greg Hillis played shutout ball in the first frame but Morewood pumped three goals behind Cummings in the next stanza while Ormond could muster just one successful scoring drive.

Richard McMillan connected for Morewood's first goal at 12:02 scoring on a pass sent his way by Claude Cousineau and Greg Beckstead. Brian McLaughlin upped it to 2-0, using a feed from Dwayne Harrison and Bill Morin before Ormond collected their first goal at 3:16 when Ian Linton hit twine with a Bernie Roosen relay.

Morewood scrambled back up the ice before the second ran out, making it 3-1 at the 25-second mark with a Greg Beckstead goal. Beckstead completed a play started by Cousineau and McMillan.

Stuart Linton made it closer scoring on an unassisted drive with a slim 33 seconds left in the game.

Jan. 4, 1981: Finch 0, Toyes Hill 0; Newington 3, Dunbar 3; Osnabruck 4, Crysler 1; Morewood 3, Ormond 2.

STANDINGS

	GF	GA	W	L	T	Pts.
F.	40	5	11	0	2	24
T.H.	29	18	7	3	3	17
New.	30	23	6	3	4	16
M.	24	21	5	5	3	13
Dun.	26	25	4	6	3	11
Or.	17	25	5	7	1	11
Os.	10	29	3	9	1	7
Cry.	10	48	0	10	3	3

TOP TEN SHOOTERS

	G	A	Pts.
B. Veley, T.H.	9	15	24
D. Holmes, T.H.	9	10	19
G. Gallinger, D.	10	5	15
J. Payne, F.	8	6	14
G. Beckstead, M.	8	4	12
J. Hoogeveen, F.	3	9	12
R. Dumoulin, F.	5	6	11
F. Heerkins, D.	4	7	11
B. Steele, T.H.	7	3	10
H. Bruing, F.	6	4	10



Norman Sterling, M.P.P.
Carleton-Grenville

Ontario increases aid to disabled

The Ontario Government has allocated $12 million dollars to establish new programs for disabled persons in this province.

In making this grant, the government is fully endorsing the coming International Year of Disabled Persons, and supporting the goal of disabled persons' full and equal participation in community life.

In Ontario it is estimated that there are approximately 800,000 disabled persons, or one in ten. If family members are added, that means that 1.8 million people in this Province are directly affected.

The Ontario Government has acted in the past to support the disabled. In 1974, we introduced GAINS-D, the guaranteed annual income supplement for disabled persons, to put income directly into the hands of disabled persons in order that they may make their own choices.

Two years later we introduced a program of funding to municipalities, to make it possible for them to provide transportation services for the disabled. Then, two years ago, four demonstration projects of housing with support services got underway — one of them in the Ottawa area.

The additional $12 million will allow us to provide further essential services to the disabled.

Lemieux team shocks leaders

EMBRUN — Denis Latrielle scored all three goals leading last-place Lemieux Plumbing to an unbelieveable 3-2 victory over previously-undefeated Embrun Glass here in 417 Men's Broomball action Monday night.

The win stopped Glass' undefeated string at 25 games and was just the Plumbers' third giving them eight points. Plumbers scored 17 seconds into the game and built up a 3-1 lead before the league leaders could score again.

The upset combined with two wins by Independent Rad moved the second-place "Rad Men" to within a point of top spot. They now have 46 points to Embrun Glass' 47.

Independent dumped Pumas 5-2 and St. Albert 4-1 in their last two outings.

On Dec. 29 Farmers blanked Lemieux 2-0, Latremouille whitewashed Pumas 3-0 and Embrun Glass scored six times in overtime, defeating Club 18 7-2. That game was tied at one after regulation time. Pete Champagne had two goals including the winner.

Independent beat Pumas 5-2 the same evening.

Monday night the Lemieux 3-2 upset over Embrun Glass highlighted play which saw Club 18 edge Farmers 2-1 in the final 10 minutes of play, Independent took St. Albert 4-1, and Pumas blank Latremouille 3-0.

Forty-six broomball teams will converge on Embrun this Friday getting non-stop play underway in a five-division tournament. Teams from Montreal, Kitchener and the immediate area will compete for over $1,000 in prizes.

Bantam Hawks blank Mustangs 2-0 Monday

Kevin Henry and Brent Carkner scored the goals and Rob Baldwin supplied the shutout in Winchester Bantam A Hawks' 2-0 win over Metcalfe and District Mustangs here Monday night.

Carkner deflected a Kevin Torrie pass under Bruce Racine at 7:25 of the first period giving the host Hawks what would be the winning goal. Tom McLean also drew an assist on the play.

Trevor McClatchie set up Henry's goal at 3:47 of the final frame closing the scoring at 2-0 in Winchester's favor.

The victory improved Hawks' first-place CDMHL record to 11 wins, a loss and a tie for 23 points. Metcalfe remained in second with 17 points. Chesterville and Russell have 10 points each and Kemptville is last without a point.

Eadie rink takes ladies'

The first ladies' curling schedule ended recently in town. There were eight teams playing off for top honors.

When all points were totalled, Bea Eadie came out the winner with 87.5 points.

Betty Barton's rink ran a close second with 85.5 points.

Bea's rink had Joyce Henry playing third, Marilyn Williams second and Janet Levere lead.

Betty's rink was Estella MacGregor at third, Peggy Pollock second and Elizabeth Vasey and Carmen MacLaren lead.

The second schedule is now getting into full swing so watch out for those gals with their brooms.

Church women contribute to building fund

WINCHESTER SPRINGS — The December UCW meeting was held in the new church hall with 16 members present.

The president opened the meeting with a reading about a miracle in keeping with the Christmas season. The minutes of the last meeting were read and approved and Eleanor Robinson read the correspondence.

Ann Robinson and Bertha Davidson reported on a busy week prior to the meeting: catering to a dinner; arranging lunch on Sunday evening after the dedication service; and catering to nearly 400 at the celebration supper. Future catering is already being requested and the social committee will look after menus, etc. It was agreed that a clean-up committee be set up so work would be shared when catering.

Alys McIntosh, the treasurer, sent her report: the church hall floor covering is paid for and the allocation met and increased by five per cent.

The Foster Child payments and gifts are paid for and money is set aside for two tables for the dining room. All small bills are paid and we felt we had accomplished a lot this past year. Our strawberry social and fall bazaar were both successful events. The money from the celebration supper, after expenses, goes directly to the building fund.

Margaret Holmes will arrange for token gifts to be delivered to Rev. Royle and Dawn McIntosh.

The December group conducted the worship service. Edna Levere gave the opening and Silent Night was sung by all. Gwen Hess read from Hebrews, Chapter 6, verses 9 - 19.

The thought for Christmas was, Hope, given by Mrs. Levere followed by prayer by Mrs. Hess.

Mrs. Levere introduced the guest speaker, her mother, Mrs. Grant Couglar, a former member of the group and a beloved past president. In her sincere way, Theresa retold the Christmas Story, using the theme, Love expressed by giving, which everyone enjoyed so much. The devotional closed with Hark the Herald Angels Sing.

The meeting closed with benediction and a lunch was served by Edna Levere, Gwen Hess and Mrs. Hess. During the social hour that followed we all agreed that we had accomplished a lot in 1980 and are looking forward to using the new hall in 1981. We are grateful to so many people who have helped us in so many ways.

Happy New Year to all!

Cumberland senior citizens review events of 1980

CUMBERLAND — The township's Pioneers (senior citizens) enjoyed another successful year. Many new members joined the ranks and participated in such activities as bus trips, card games, bingos and delicious meals.

The year's agenda included trips to Mont St. Marie and the Gatineau Parkway, Jones Falls and Rideau Ferry, Hemmingford Safari Park, an evening at the Highland Games in Maxville, a trip to Brockville Canadiana Pottery and the Caldwell Towel factory.

Members also visited senior citizens in Russell and entertained groups from Metcalfe and Vernon.

Cumberland senior citizen dinners are held on the first Tuesday in every month. However, there will be no meeting in January.

On the first Tuesday evening in May and October a social evening is planned. Visiting senior citizens will be attending.

During the past year the club lost seven members. Get well cards were sent to all those members taken ill during the year as well.

Pioneer members anticipate yet another successful year for their club.

Colquhoun

Mr. and Mrs. Reg Barkley, Williamsburg, Mr. and Mrs. Pat Curran and family, Greely, Mr. and Mrs. Mac Curran and Mrs. Hattie McIntosh were Christmas guests of Mr. and Mrs. D. Kyle.

Mr. and Mrs. Lorne Hess and family of Ottawa, Mr. and Mrs. Mark Hart and family and Mr. and Mrs. D. Kyle were Tuesday evening guests of Mr. and Mrs. Roy Hart.

Mr. and Mrs. Collins, Toronto, Mrs. Palmateer, Peterborough, were holiday guests of Mr. and Mrs. Wayne Collins.

Mr. and Mrs. Jack Smith, Mr. and Mrs. Kevin Smith, Ottawa, Miss Lorraine Smith, Calgary, Mr. and Mrs. Lloyd Gallinger, Mr. and Mrs. Gary Gallinger and family, were Saturday evening guests of Mr. and Mrs. Gerald Gallinger and Larry.

Mr. and Mrs. Mark Hart and family, Mr. and Mrs. Roy Hart, were Christmas evening guests of Mrs. James Cleary, Cornwall.

Mr. Lawrence Whittaker spent Christmas with Mr. and Mrs. Ivan Whittaker, Williamsburg.

Miss Doris McMahon visited Mr. and Mrs. Neil Shaver, Lunenburg on Christmas.

JOHN A. ALLISON
REAL ESTATE BROKER

WILLIAMSBURG — Just south on Highway 31, 3 bedroom brick bungalow, 4 piece bath, living room, kitchen, full basement, electric heat, attached garage 16' x 24', lot 115' x 315'. Asking $54,900.

WILLIAMSBURG — Located west of town, 2 brand new bungalows, 2 bedroom, living room, kitchen, perfect for couple just starting out. Reasonably priced at $29,500. Call for further details.

WINCHESTER AREA — Two storey frame home, 3 acre lot, kitchen, living room, 3 bedrooms, garage, house 1370 sq. ft., large old barn suitable for storage or small animals 16'6 x 44'. Mortgage transferrable. Asking $39,000.

Bus.: 543-2044 **Res.: 543-2989**
MORRISBURG

H J PRATT REALTY INC.
Kemptville 258-5795
Manotick 692-2555



10% down. A self-contained 2 bedroom apartment is just one of the features of this 2 storey, 3 bedroom home, Ottawa St., Winchester. Asking $54,900. Vendor take back large mortgage at reduced rate to qualified purchaser. **Call Grant Booth 989-2636, 692-2555.**



$33,900. Just south of South Mountain on 4.3 acres. Three bedroom, 2 storey, frame home with recent 20' x 30' detached workshop, new drilled well, septic system and F.A.O. Contact **Grant Booth 989-2636, 692-2555.**

Winchester building lot. 1.01 acre orchard on St. Lawrence St. Just south of the tracks. 200' x 220'. For further details contact **Grant Booth 989-2636, 692-2555.**

Century 21
McIntosh & Proulx REAL ESTATE LIMITED member broker

504 MAIN ST., WINCHESTER 774-3990
1741 ST. LAURENT BLVD. OTTAWA 523-8020

R284 $49,900 Winchester village, 6 years old bungalow, electric heat, 3 bedroom, finished basement, good mortgage. **Lorraine Lefebvre 448-2454.**

R287 $32,000 Two storey aluminum siding house in Winchester zoned commercial, property can be purchased with 10 per cent down payment. Vendor will take first mortgage for balance to approved purchaser. **Harvey MacIntosh 448-2595.**

R296 $54,500 Three bedroom bungalow, two-car garage, ¾ acre lot, hobby barn, north of Winchester, 1 mile off Highway 31, $45,000. 11% 1984 mortgage to approved buyer. **Al Loynachan 346-2036.**

F131 $99,500 100 acre beef or sheep farm south of Chesterville. Beautifully restored brick victorian farm house, newly remodelled barn, 30 acres of prime, mature bush. **Tony Welland 984-2273.**

Al Loynachan	346-2036	Doug Vasey	774-2213
Lorraine Lefebvre	448-2454	Irwin Holmes	774-2434
Larry Stevens	448-2875	Tony Welland	984-2273
Gwen Berry	774-2002	Harvey MacIntosh	448-2595

WE'RE THE NEIGHBORHOOD PROFESSIONALS.™

9 a.m. to 6 p.m.
Monday - Friday
Saturday, 9 a.m. to 3 p.m.

Each office is independently owned and operated.
Equal Housing Opportunity.
MLS MULTIPLE LISTING SERVICE

Chop silage costs with a Uni System forage harvester.

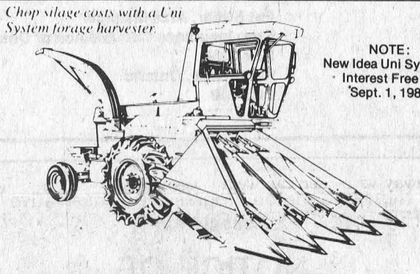

NOTE: New Idea Uni Systems Interest Free till Sept. 1, 1981

CHOP SILAGE COSTS NOW

They're in stock and ready to go. A whole line of Uni forage harvesters —138 or 175 horsepower. And at a price that fits right in with your way of farming.

Only Uni-System gives you the savings of interchangeability—because you can put together an entire fleet of self-propelled units for harvesting other crops with only one power source.

See us today and compare for yourself. We'll show you how you save with a Uni forage harvester. And how to get similar savings on Uni combines and huskers.

AVCO NEW IDEA

NOTE: New Idea Manure Spreaders & Hay Tools Interest Free till May 1, 1981

821-2893
11 miles South of Ottawa
Hwy. 31 at Metcalfe Corner

SERVICE IS OUR MIDDLE NAME
METCALFE SERVICE CENTRE LTD

CONSEIL D'EDUCATION DES COMTES DE STORMONT, DUNDAS AND GLENGARRY
COUNTY BOARD OF EDUCATION

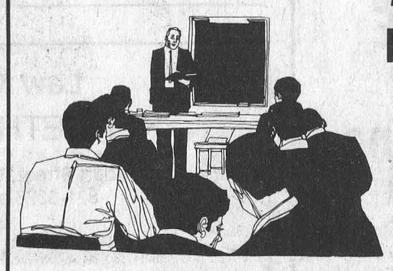

Adult Pre Entry Course For Business Education
at
North Dundas District High School

If you are interested in a refresher course, including Basic English and communications skills, Basic mathematics for business and personal use, Beginning typewriting.

This course may also prepare you for the next adult re-entry course in Business Education starting in September, 1981.

All inquiries are invited. We will consider each application and make recommendations.

Complete the form below or phone 448-2328. Final date for registration is January 17, 1981.

Name .....

Address .....

Telephone .....

Contact: The Student Services Department, North Dundas District High School, Chesterville, Ontario, K0C 1H0 Phone 448-2328

JANUARY SALE
15% off
Selkirk Chimneys, Fireplaces & Woodstoves
ed EDWIN J. YOUNG
METCALFE 821-2599 (After 4 p.m.)

Gerard Warehouse FURNITURE LTD.
JANUARY CLEARANCE
We bought six trailer loads of manufacturers inventory clear-outs to pass the savings on to you.
10% OFF
on arranged terms or
Cash & Carry
We guarantee that our prices on comparable furniture is lower than anywhere else.

How we save you money!

- You buy direct from our warehouse.
- We pick up direct from the manufacture, no middle man.
- We buy by the truck load.
- We shop around for the best buy, the same as you do.
- Our location saves you money.
- Easy budget terms.
- Quality merchandise.
- 10% off on terms or cash & carry.
- No sales tax on furniture and major appliances.

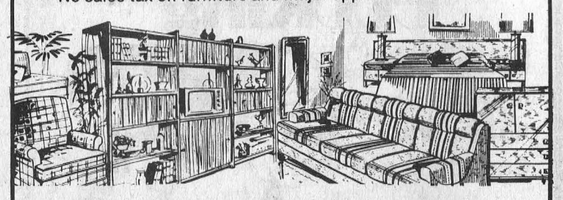

Come and visit our new location and have a free coffee.
1 mile West of Long Sault traffic light
Highway 2 and Wales Road.
Free delivery anywhere in Eastern Ontario
534-2254
OPEN TO THE PUBLIC
Mon. to Fri. 9 a.m. to 9 p.m. Sat. 9 a.m. to 5 p.m.

Norman Black

Norman James Black, a well known Mountain resident, died at Winchester District Memorial Hospital on Jan. 2 in his 68th year.

A lifelong district resident he was born in Winchester Township, a son of the late Mr. and Mrs. Harold Palmer Black, and received his education at local schools.

The late Mr. Black is survived by seven sisters and two brothers: Bert of Mountain; Alice (Mrs. J. Casselman), Ingleside; Audrey (Mrs. W. McGowan), Morrisburg; Sybil (Mrs. W. Merkley), Chesterville; Mona (Mrs. L. Marcell), Cornwall; Edna Brown, Winchester, Frances (Mrs. E. Hogg), Peterborough; Sheila (Mrs. J. Hopkins), Spencerville; Gary of Morrisburg.

He was predeceased by brother Gerald.

A member of the United Church the funeral service at Vice and Craig Funeral Homes Inc., Winchester, was conducted by Rev. H.E. Hare at 1:30 p.m. on Jan. 5.

Pallbearers were Ewart Simms, Jim Baker, Jim MacMillan, Jerry Boyce, Ralph DeVries and Garth Workman.

Interment was at Maple Ridge Cemetery.

Berendina Dikschei

Mrs. A.J. Dikschei, the former Berendina Pannekoek, a well known Chesterville resident, died at Winchester District Memorial Hospital, Dec. 28 in her 62nd year.

Born and educated in Holland she was a daughter of the late Mr. and Mrs. Willem Pannekoek. In addition to her husband, the late Mrs. Dikschei is survived by two daughters, Mrs. Peter Graafland (Ina) and Mrs. Homer Geertsma (Josie), both of Chesterville. Also surviving are four grandchildren, one sister and five brothers.

A member of the United Church, the funeral service at Vice and Craig Funeral Homes Inc., Chesterville, was conducted by Rev. L.M. Ferguson at 2 p.m. on Dec. 30.

Pall bearers were James McCloskey, Neil Kelly, Jack McAvoy, Harold Sharkey, Harold Ouderkirk and Francis Lynch.

Interment was at Maple Ridge Cemetery.

Lillian Scott

Mrs. William Allen Scott, the former Lillian Barkley, died at her late Winchester residence Jan. 3 in her 86th year. A lifelong area resident, she was born in Williamsburg Township, a daughter of the late Mr. and Mrs. Jeremiah Barkley, and received her education at local schools.

Predeceased by her husband in 1977 the late Mrs. Scott is survived by two daughters and one son: Mrs. Roy Johnston (Willow), Winchester; Mapel Mariner, Ottawa; and Gerald of Chesterville. Also surviving are nine grandchildren; two great grandchildren; one great great grandchild; and one brother, Linden Barkley of Morrisburg.

A member of the United Church the funeral service at Vice and Craig Funeral Homes Inc., Winchester was conducted by Rev. E. Royle at 3 p.m. on Jan. 5.

Interment was at Sprucehaven Cemetery, Brinston.

Wilson Leavere

Wilson Edson Leavere, a former resident of Cardinal and Iroquois, died at Wellington House Nursing Home, Prescott on Jan. 3. He was in his 82nd year.

A retired stationary engineer he was born at Cardinal, a son of the late Mr. and Mrs. Adam Leavere and received his education at Cardinal schools. Predeceased by his wife, the former Zola Gordier, the late Mr. Leavere is survived by one brother and one sister: Stewart of Cardinal and Glenna (Mrs. A. Robinson), Belleville.

A member of the Royal Canadian Legion, Branch 105, Cardinal, his comrades honored his memory at an impressive service at the funeral home. The funeral service at C. W. Marsden Funeral Home, Iroquois, was conducted by United Church minister Rev. Brian Gee at 1:30 p.m. on Jan. 6.

Interment was at United Church Cemetery, Iroquois Point.

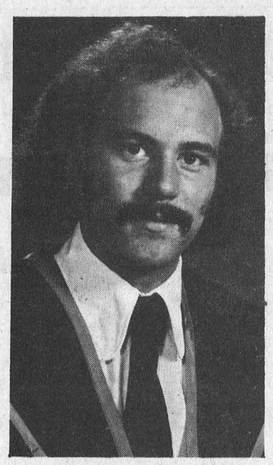

Graduate

Terence Arthur Graham, son of Mr. and Mrs. Arnold Graham of South Mountain, received his Master of Applied Science from the Institute for Aerospace Studies of the University of Toronto at Convocation on Nov. 28, 1980.

He previously received a Bachelor of Science (Mathematics and Engineering) at Queen's University. He was a graduate of Seaway District High School.

Terence is now employed as research engineer in the Air Cushion Technology Group at the Institute for Aerospace Studies.

Harold Workman dies in Sudbury

Harold Workman, native of Winchester and a retired Sudbury, Ontario businessman, died suddenly at his home in Sudbury last Saturday. He was 72.

Born in the immediate Winchester district he was the youngest son of the late William and Emma Workman. He attended Winchester Public and High Schools and later became a licensed master mechanic. For several years he operated the garage and service station owned by the late David Blair at the corner of York and St. Lawrence. Later he leased the Bailey Block at the corner of Clarence and St. Lawrence and operated a successful service centre before the building was totally destroyed by fire in 1937.

Following the devastating fire he moved to Sudbury where he became service manager of Sudbury Motors, the largest General Motors dealership at that time in northwest Ontario. During the Second World War he served as an officer with the Royal Canadian Army and was an instructor in mechanics at Barriefield, just east of Kingston. He returned to his position at Sudbury after the war. Following his retirement from Sudbury Motors he spent his semi-retirement days as a clerk in the Supreme Court of Ontario, Sudbury.

He was an avid sportsman throughout his lifetime with special emphasis on hockey and softball when he was young, and golf later in life. He will be remembered in Winchester as "Chub" Workman. In Sudbury it was "Shorty." In both he was Mr. Personality. In addition to being active in many community projects in and around Sudbury he was a member and past master of the Masonic Lodge.

Near the conclusion of the Second World War he married the former Hazel Blair of Winchester, who survives. Other survivors include, sons David of Manotick and Lee of R.R. 1, Kemptville, daughter Norma of Winnipeg, sister Mrs. Grace Jodrey of Courtenay, B.C. and a brother, Ogle of South Mountain.

Funeral services were conducted at the Jackson, Barnard Funeral Home, Sudbury on Tuesday afternoon.

Oil truck, car collide on highway

MORRISBURG — A Williamsburg Township resident was rushed to Ottawa Civic Hospital following an accident on Highway 2 last Friday.

Morrisburg OPP report Bert Casselman received major injuries in the accident. He was driving east on the highway when an oil truck driven by Harold Smith started across the highway from Flagg Road. Casselman's vehicle hit the right side of the truck.

The accident occurred at 2:05 p.m., with damage estimated at $2,800. Constable W.G. Mankteelow investigated.

On Dec. 28 a two car accident on Highway 31 resulted in $1,700 damage to the vehicles.

Edna Barkley, of Riverside Heights, was heading south on the highway when her car went into the right lane, back into the left lane and started to turn left onto a ramp. Police said a vehicle driven by James Thompson of Iroquois then collided with the left rear corner of Barkley's car.

Barkley and three passengers in her car received minor injuries.

Constable F.I. Hutchison investigated.

In another accident Anson Allison of Winchester was turning left from Park Avenue onto Highway 31 in Morrisburg. Allison's vehicle hit a northbound car driven by Sam Hummell of Chesterville.

There were no injuries, although damage was estimated at $1,140.

Constable W.B. Renshaw investigated.

Chesterville seniors end 1980 with turkey dinner at Legion

CHESTERVILLE — Senior citizens held their final meeting of the year recently in the Legion Hall. Eighty members and guests sat down to a Christmas turkey dinner at 12:30.

At 2 p.m., President Mrs. Fred Beckstead opened the meeting with O Canada, followed by all repeating the Lord's Prayer. Mrs. Ella York, secretary, read the minutes of the last meeting. They were approved. Happy birthday was sung to Myles Marcellus and Mr. Byers.

After this the program was turned over to Harry Hutchinson, who was the MC for the afternoon Christmas party. First on the program, a card was signed by all present and presented to our president with a gift of money for giving her time and the work involved for the past year. Verna thanked all for this gift.

A sing song followed of Christmas carols led by Mrs. Agnes Manly with Mrs. Don Cross at the piano.

Hector Corville and friend, along with Ernie Fling of Williamsburg played.

Rev. Brujn, Rev. Ferguson and Father Appleton rendered two solos. Mrs. Cross accompanied them on piano.

Father Appleton entertained with his flute, and added a couple of humorous jokes.

Christmas readings were given by Irene Shay, Kathallen Bouck and Ella York.

An accordian solo, by Thelma Bradford was played along with other selections by Thelma and Mrs. Cross.

At this time we all stood up and shook hands all around, wishing all a Merry Christmas.

The Fling Band along with Mr. Scarf added their talents to this lovely Christmas Party.

Solo by Mrs. Brujn, enjoyed by all. Marion Lynch gave a report with a humorous joke toward Father Appleton.

Harry Hutchinson and his band of Myles Marcellus, Lloyd Merkley, Harland Helmer, Dave Lamoureux and Delbert Young sang two Christmas hymns.

All musical talent joined together to play several selections for dancing, bringing the program to a close; after which Santa Claus made his appearance in the person of Ada Hanson. He distributed candy canes and gifts to all. Our next meeting will be on Jan. 7.

On Dec. 11, the Brownies, Guides and Scouts entertained us to a Christmas Party at Chesterville. It was well prepared. We all enjoyed it. Mrs. Beckstead thanked them for the nice evening and the dainty lunch they served. On Dec. 16, Mr. Barton, principal, invited us to a Christmas party at the school in Chesterville.

Several of the seniors attended this and reported an afternoon well spent. We have 100 members in our group and we welcome new members any time.

Visit
MANE-WING STUDIO
R.R. 2, Ingleside, Ontario
Painting, Pottery and Sculpture
LIBBY PETERSON
Phone 537-2685
Open May - December
[January to May by appointment only.]

HAPPY New Year
New horizons beckon ... new beginnings, new challenges, new plans for a brighter future. As the old year becomes a memory, the new a reality, we think of all our good friends and hope your fondest dreams come true.
Ralph A. Sheldrick
Winchester 774-2518
CREATIVE ELECTRIC
ELECTRICAL CONTRACTOR

MOOSE CREEK MALL
JANUARY Sale
Starting Thurs., January 8 — 9AM
CHAUSSEURS VIMI SHOES
PHONE: 538-2475
All Well Known Canadian Brands Shoes & Boots
MALL HOURS
Mon., Tues. — 9-6
Thurs., Fri. — 9-9
Sat. — 9-5
Women's Leather Shoes ½ PRICE
Women's Dress & Casual Leather Boots ½ PRICE
HANDBAGS ½ PRICE
Kid Leather Gloves 30% OFF
Women's Sizes 5-11 Full & Half AA-B-C-D Width
Pajar Boots Sheepshearing Lined 30% OFF
CHARGEX VISA
ACCEPTED IN ALL STORES
MERCERIE RICHARD MEN'S WEAR
QUALITY MEN'S WEAR IN GREAT SAVINGS!
OVERCOATS 30% OFF
GROUP OF SWEATERS ½ PRICE
MEN'S PANTS UP TO 30% off
SIZES 28-46
PHONE: 538-2465
Men's Suits ½ Price
JACKETS ½ PRICE
CHEZ THERESE
SIZES 5-15 10-20 14½-24½
PHONE: 538-2333
PARIS STAR CO-ORDINATES SIZES 8-44
BLOUSES SKIRTS
½ PRICE DRESSES
SLACKS & SWEATERS
TAN-JAY SPORTS WEAR SIZES 8-44
HIGHLAND QUEEN & TAN-JAY VELVET BLAZERS
ROADRUNNER JEANS • SHIRTS CORDS SIZES UP TO 26-34
ONE GROUP OF HIGHLAND QUEEN SKIRTS
Winter Coats 30-50% OFF
SELECTION OF SLEEP WEAR
2-3 PIECE SUITS ½ PRICE



New faces

Two new faces will be helping Bank of Montreal customers in the new year.

Bill Appleby, left, has taken over duties as manager of the Winchester branch. He and his family have moved down from Verona, north of Kingston, and are looking forward to settling here for a few years.

Randy Troke, at right, is the bank's new consumer loans manager. He comes from a branch located in Brockville.

Press Photo—Harvey

School spirit at NDDHS surprises student teacher

By Don Stephen,
Head of Guidance
N.D.D.H.S.

As the new year starts it is always good to reflect on all the good things we share. One of these is the good spirit that we have had at the school during the past year. Often, when we are very close to the scene, we tend to pick out all the difficulties and problems that we encounter and as a result we miss the overall picture. Sometimes a visitor to the school can put everything into perspective.

One of the practice teachers from Queen's University, who was with us for a couple of weeks in the fall took the time to write a letter giving her impressions of North Dundas. I feel that sharing a couple of her comments would be uplifting to all of us. In part her letter read: "I really, really enjoyed my stay at your school. The kids and staff were so friendly and helpful — in fact the whole attitude was great. In the practice round that I've just completed the student's attitudes were incredibly poor. It was such a change from the warmth extended at North Dundas. The type of togetherness and school spirit shared by both students and staff is something not many schools have, yet yours is abundant with it."

That kind of unsolicited praise is really welcome. We've had a good year. Now let's all work together to make 1981 even better!

School guidance corner

To get us started here are some helpful hints on studying Science from Al Gowanlock, our head of the Science Department.

STUDYING SCIENCE

From outlines provided, or assignments on the blackboard, read new units before they are taken in class. This will make it easier to grasp the new ideas presented.

The notebook must be the pupil's own record of the work he does. It must be neat and accurate and show evidence of clear thinking on the part of the pupil. While it is usually not necessary that all notebooks follow a single pattern, teachers will have certain ideas about notebooks which the student must follow.

Neat, accurate and properly labelled diagrams are necessary to show structures and arrangements of apparatus.

The pupil is advised to keep summaries or lists of definitions, terms, important theories, since it is on these that the study of science is based.

It is often wise to draw up tables to show comparisons and contrasts of various kinds of information. These are brief and concise and are excellent for reviews.

When you study for a Science examination, try to **understand** before you try to memorize.

As you review, make notes of the points you do not understand and consult **regularly** with the teacher.

Next week this column will be devoted to preparing for examinations and writing an examination. I hope these articles will serve as a good preparation for the upcoming examinations scheduled for Jan. 22 through Jan. 28.

PARTICIPACTION
Walk a block.Today.

James Purcell Funeral Home
Spencerville
658-3123

Edie's House of Fashion
STOREWIDE SALE
20% OFF
except bras, slips and panty hose
MORRISBURG PLAZA
Tel 543-2561

Federal drain funding may flow

CORRECTION

Editor's Note: Due to a production error, several paragraphs in a front page story in last week's Press were juxtaposed, resulting in facts which could be misinterpreted.

The story, Federal funds may flow for drains: Herman, is being reprinted in full. The Press regrets any misunderstanding due to this error.

KEMPTVILLE — The committee chairman responsible for administering federal drainage funds is predicting good news for farmers in the new year.

Will Herman, of the Drainage Petition Review Committee, told The Press the Mullin (Mountain), the Ferguson (Matilda) and the Johnston (Osnabruck) drains will receive a federal funding review not later than February.

Herman added that after meeting with the committee on Dec. 19 he was willing to give the drains conditional approval as long as no major structural problems existed. He said the awarding of federal grants should enable the long-awaited drains to go ahead in the 1981 spring construction season.

Funding approval will be welcome news to local councils and farmers who have fought ministry of natural resources' opposition to the projects. The MNR had asked that funding for the ditches be put on hold until after environmental concerns were satisfied.

The exact length of the delay was further confused recently when A.J. Graham Engineering Ltd., the firm handling the Mullin and Johnston drains, wrote Mountain and Osnabruck councils saying construction would probably not start until 1982.

The letter said the Drainage Petition Review Committee, because of MNR concerns, was withholding a funding review until the South Nation River's water resources study was completed in late 1981. The water resources study is part of the overall basin study being conducted by the MNR and South Nation River Conservation Authority.

Herman, who had always denied the content of the letters, said the committee would ask A.J. Graham to write the councils to clear up the situation.

Not all farmers, though, will be pleased with the news of federal funding approval. A group in Mountain township is appealing the Mullin drain to the drainage referee after losing an earlier appeal to the drainage tribunal. The farmers say the three and a half miles of work planned for the Mullin is unnecessary.

As for local councils, funding approval means there will be an eventual easing of the debt being carried against drain accounts. If the drains are built, councils can begin to recover their interim costs.

Municipalities may also get a helping hand regarding any future drain delays, according to Herman.

At the committee's December meeting, the members discussed a SNRCA executive resolution asking that ministries responsible for drain delays be asked to carry the interest costs.

Herman said he agreed with the resolution and further predicted that the MNR would also draw up a formal agreement covering the resolution very shortly.

As for two other area drains facing delays — the South Castor in Osgoode and the Payne in Roxborough — a federal funding review will be indefinitely postponed. Both these drains are major projects (with $3 million worth of work planned for the South Castor and $1 million for the Payne) and Herman said more data is needed to see what impact they will have on the South Nation watershed.

Neither drain has yet been approved by the municipalities, but both councils have already spent more than $100,000 on preliminary reports and interest charges.

Under the Eastern Ontario Subsidiary Agreement, the Drainage Petition Review Committee will approve and pay one-third of the cost of drainage projects. The province will pay another third with landowners coming up with the rest of the money.

Federal funding isn't mandatory for the project to go ahead, but if approval is withheld, landowners then have to pay two-thirds of the drain's cost.

Morewood

Mr. and Mrs. Charles Barnes and Bill and Mrs. Evelyn Charlesworth, Ottawa, spent Christmas Day with Mrs. Zoe McQuaig and Miss Carrie Hunter.

Mr. and Mrs. Ted Mains spent Christmas with relatives in Sudbury.

Mr. and Mrs. Art Koolwine and Mr. and Mrs. Art Koolwine Jr., spent Christmas with Mr. and Mrs. Ted Koolwine and family of Montreal.

HOUSE OF COMMONS
CANADA
WALTER BAKER, P.C., Q.C., M.P.
Nepean-Carleton

PARLIAMENT HILL
Room 105-A
House of Commons
Ottawa, Ontario
K1A 0A6
(613) 992-4394

CONSTITUENCY OFFICE
CJOH T.V. Building
Room 301
1500 Merivale Road
Nepean, Ontario K2E 6Z5
(613) 225-5633

JAN. 21
MARK THE DATE!
Vogue's Bridal Show
Cornwall Civic Complex
Tickets $5.00
TICKETS AVAILABLE AT VOGUE NOW!!
Vogue Shoppe
500 Montreal Road, Cornwall

MORE-WOOD HOMES
Quality Factory Built Modular Homes
SAVINGS
If You Own Your Lot, More-Wood Can Place
A 2-3 Or 4 Bedroom Home On Your Foundation
AT SUBSTANTIAL SAVINGS
THE ASHWOOD 443-B
Priced On Your Foundation Within 70 Miles From Morewood
$30,480
$1,524 BONUS
$28,956 YOUR PRICE NOW
Purchase Now For Delivery Before May 1981
And You Benefit In Many Ways
(1) Buy at '80 prices for 1981 delivery.
(2) A small deposit will guarantee your purchase price.
(3) You will receive a 5% winter bonus or
We pay 3% of your mortgage interest for 2 years.
SIMILAR SAVINGS APPLICABLE TO ALL 75 MODELS
Anticipated Spring Increase (Ashwood 443B) $1,830.00
Winter Bonus $1,524.00
TOTAL SAVINGS $3,354.00
Visit Our Display Court in Morewood
EASTERN ONTARIO'S LARGEST AND OLDEST MODULAR HOME BUILDER
More-Wood Homes
448-2911 (MOREWOOD) P.O. Box 10, Morewood, Ontario K0A 2R0 (OTTAWA) 238-5121

JANUARY sale
1/3 OFF
regular price
Wool Blends & Coatings
Viyella (Reg. 14.98 m) ..... Now $10.98 m
Skirt Kits (Reg. 29.95) ..... Now $19.95
Skirt Kits (Reg. $19.95) ..... Now $12.95
Other in-store specials.
Sewing Machine Overhauls
Reg. $29.95
Now $24.95
Fabrics UNLIMITED
Open Monday to Friday, 9 a.m. to 5:30 p.m.
Saturday, 9 a.m. to 5 p.m.
Muriel E. Milne, Proprietor
Phone 774-2121
584 Main Street West
Winchester, Ontario

CARLETON BOARD OF EDUCATION
– CONTINUING EDUCATION –
Winter – Spring Courses

OSGOODE TOWNSHIP HIGH SCHOOL
Metcalfe, Ontario
REGISTRATION
7:00 p.m. to 8:30 p.m.
Tues., January 13

Badminton - Introduction - supp. $3, 7-9 p.m. ..... Mon.
Badminton - Advanced - supp. $3, 7-9 p.m. ..... Tues.
Bookkeeping & Financial Management 7-9 p.m. ..... Mon.
Dog Obedience fee $10, 9-11 a.m. ..... Sat.
Fun with French 7-9 p.m. ..... Thurs.
Gymnastics - children ages 7-10 max. 20, 9-10 a.m. ..... Sat.
Home Gardening 7-9 p.m. ..... Wed.
Ladies Fitness Program 7-9 p.m. ..... Wed.
Men's Basketball 15 wks. 6:30-10:30 p.m. $22.50 ..... Thurs.
Pottery 7-9:30 p.m. $25.00 ..... Mon.
St. John Ambulance - First Aid
$20 Adults $10 Students 7-9:30 p.m. 8 wks. ..... Wed.
Small Engine Maintenance 7 wks. $21.00 ..... Wed.
Typing - Beginners ..... Tues.
Typing - Intermediate ..... Tues.

MANOTICK PUBLIC SCHOOL
REGISTRATION
7:00 p.m. - 8:30 p.m.
Wednesday, January 14 at Rideau Valley M.S.

Bridge (Elementary) 7-9 p.m. ..... Tues.
Cake Decorating (Beginner) supplies $20.00 7-9 p.m. ..... Wed.
Quilting - supplies extra 7-9 p.m. ..... Wed.
Yoga ..... Mon.

NORTH GOWER - MARLBOROUGH PUBLIC SCHOOL
REGISTRATION
7:00 p.m. - 8:30 p.m.
Wednesday, January 14 at Rideau Valley M.S.

Yoga & Exercise 7-9 p.m. ..... Mon.

RIDEAU VALLEY MIDDLE SCHOOL
REGISTRATION
7:00 p.m. - 8:30 p.m.
Wednesday, January 14

Ladies Fitness ..... Thurs.
Woodworking $21, 7 wks. supplies extra 7-10 p.m. ..... Wed.

GENERAL INFORMATION
Unless otherwise stated, the following conditions apply
- DURING THE DAY CONTINUING EDUCATION INQUIRIES SHOULD BE DIRECTED TO THE BOARD OFFICE 820-1820 EXTENSION 307.
- Registration fees are $20 per 10 week session.
- Supply costs are paid at first class.
- Interest courses begin the week of Jan. 26 and run for 10 weeks 7:30 to 9:30 p.m.
- A minimum of fifteen students is required for each class.
- Credit courses begin the week of Feb. 2 and run for 16 weeks 7:00 to 10:00 p.m.
- For class cancellations due to weather listen to local radio stations.
- Senior citizens may enroll in regular courses for $1 by presenting identification card.

REFUNDS WILL NOT BE APPROVED AFTER SECOND CLASS, EXCEPT WHERE BOARD CANCELS CLASS. A $5 ADMINISTRATIVE CHARGE WILL BE DEDUCTED FROM ALL REFUNDS EXCEPT WHERE BOARD CANCELS CLASS.

- For information regarding handicapped access, please call 820-1820, extension 307.