The Chesterville Record.

VOL. XLV. NO. 27. CHESTERVILLE, ONT., THURSDAY, APR. 27, 1939. SINGLE COPIES 5c.

Breaking and Entering Job Believed to be Juvenile Work

Entrance Made Into Hutt & McDonald Garage Through Opening 9½ by 10½ Inches After Glass Smashed.

Believed by Constable Garnet McLean to have been the work of a juvenile, entrance was forced into the garage of Hutt and McDonald, north Main street, through a small window pane, Monday night, and some supplies and change from the till taken.

Suspicion of a juvenile job was laid on the method of entrance, through an opening 10½ by 9½ inches in a window after a glass had been removed. Escape was through a rear door.

The loot was small, consisting of some blowout patches and cement, and a small amount of change from the till. Several cars and trucks in the building were ransacked, and it is difficult to ascertain whether anything was taken from them or not. Constable McLean is investigating with P.C. Frank Rose of Morrisburg.

Funeral Held on Tuesday Of Late Mrs. Wm. McLean

Well-Known Woman Was in Her 77th Year And Death Came After a Brief Period of Illness.

The death occurred unexpectedly on Sunday morning of Mrs. Mary E. McLean, widow of the late Wm. McLean, in her 77th year at the home of her daughter, Mrs. H. S. McMurray, in Chesterville. Mrs. McLean had been ill but a short time.

She will be missed by her family and many friends of the village and district. Surviving are four daughters, Mrs. H. S. McMurray, Mrs. Wilburn Edgerton, Mrs. Harry Edgerton and Mrs. Thos. A. Loucks, all of this vicinity, and 14 grandchildren and one great-grandchild.

The funeral service was conducted at 2 p.m., Tuesday, in St. Andrew's Presbyterian church, of which the deceased was a member, by the Rev. W. D. Turner of St. Paul's church, Winchester, interim-moderator, assisted by Rev. R. C. Tait of Trinity United church. Mr. George Crawford sang the solo, "There is a Green Hill Far Away," and the choir was under the direction of Mrs. Thos. Smirle.

The pall-bearers were Carman McIntosh, Basil Rowe, Eric Casselman and Delbert Hummel.

Among the many beautiful floral tributes was one from Dr. Carson and employees of the reception building State Hospital, Ogdensburg, N.Y.

The remains were placed in the vault at Maple Ridge cemetery.

Former Resident of Grantley Is Buried This Afternoon

Mrs. John Clark Was Daughter of the Late Mr. and Mrs. Alexander J. Carr.—In Her 61st Year.

After many months of illness, Mrs. John Clark died at Boucks Hill, Monday night, in her 61st year. The funeral service is being held this afternoon (Thursday) at two o'clock at Williamsburg United church, and will be in charge of Rev. A. C. Adey, who will be assisted by Rev. R. C. Cronmiller of St. Peter's Lutheran church.

Mrs. Clark was the former Jessie Carr, being a daughter of the late Mr. and Mrs. Alexander J. Carr, and was born at Grantley. Following her marriage on Nov. 1, 1905, to John Clark, she moved to Dunbar, and later went to Boucks Hill where Mr. Clark has made cheese for a number of years.

Surviving with her husband, are: two brothers, Donald J. Carr, Grantley, and Wm. Carr, of Boucks Hill, and a sister, Mrs. Willie Servage (Bertha), of Ogdensburg, N.Y.

TAKEN TO HOSPITAL.

Fred Sinfield, farmhand employed by James H. Merkley, just west of town, was removed to the Cornwall General hospital yesterday seriously ill by H. M. Henderson's ambulance.

TO UNDERGO OPERATION.

Mrs. Herman Lewis, of Elma, was taken to the Cornwall General hospital by Dixon and MacPherson's ambulance, seriously ill. It is expected that following an examination, Mrs. Lewis will undergo an operation.

Board of Directors Chosen At Rotary Annual Meeting

Work of Club For First Year is Reviewed in Round Table Discussion. —To Take Children to Ottawa.

Directors for the new year were elected by the Rotay Club of Chesterville at the annual meeting held Monday evening, and the new board will consist of Dr. S. H. Hutt, Rev. R. C. Tait, O. L. King, J. H. Fulton and R. C. Dillabough, with the president to be chosen from the group, and the Past President P. S. Boyd and Secretary H. E. Wales.

A round-table discussion of the first year's activities was led by R. C. Dillabough, L. H. Doering, O. L. King, W. J. Carr, H. J. Slosser, Rev. R. C. Tait, Jas. Smith, G. J. Hunt, J. A. Morris, J. H. Fulton, W. P. Markle and K. L. Gauthier. A. L. Bailey gave the treasurer's report, which showed the club's finances to be in a fine condition.

Attendance for the year was considered good, at 81.3 per cent, the highest for a single meeting being 96.5 per cent. It was noted that the nights when members of the local club were billed as the speakers, attendance was at its best.

S. H. Hutt was instructed to make reservations with Mayor Stanley E. Lewis of Ottawa for 250 children of town to see Their Majesties on the drive following their arrival in Ottawa, Wednesday, May 17. A survey will be made and all children who have no way of getting to Ottawa will be taken care of.

The discussion, rather lengthy, covered the four points of Rotary work, club, community, vocational and international, and many pertinent points were brought up and talked over. During the first year, much stress had been placed on club service, President Boyd stated, so that the spirit of fellowship could be developed that would ensure the success of all activities. The several efforts of community service were successfully carried out by the club.

In the international field, a letter was read from the Rotary Club of Dandenong, Australia, bearing greetings to the Chesterville club, and stating that the "Toast of Friendship" was given to this club during a February meeting. A brief description of Dandenong and its surroundings was also sent.

Funeral of "Sandy" Moffatt Held at Morewood, Monday

Donald Alexand Moffatt Died Suddenly at Civic Hospital, Ottawa, on Friday After Lengthy Illness.

With keen regret, the many friends and relatives gathered at the Morewood Presbyterian church, Monday, to pay final tribute to the memory of the late Donald Alexander "Sandy" Moffatt, whose death occurred suddenly in the Civic hospital, Ottawa, Friday evening after a lengthy illness.

He leaves to mourn, an elderly mother, and one brother, Kellogg, at home.

He was always of a cheery disposition and had many friends, and was known as everybody's friend. The esteem in which he was held was shown in the many expressions of sympathy and the many floral tributes included flowers from his mother and brother, T. W. Moffatt and family, Laura Moffatt, J. W. Marcellus and family, Carrie and Laura Hunter, Ottawa; Mrs. McQuaig and family, Ottawa; Byard Mains, Winnipeg; H. Burrows, North Bay; W. C. Hunter and family, Mrs. J. Sutherland, Ottawa; Mr. and Mrs. Allen Smirle, I.O.O.F., B. Stephenson and W. S. Feeley and family.

The late Mr. Moffatt was a member of the Morewood Oddfellows' Lodge, and a former member of the C.O.F. and A.F. & A.M. He was a member of the Presbyterian church.

Burial was made in the cemetery adjacent to the church at Morewood, and was conducted by Rev. W. D. Turner, of Winchester, interim Moderator, assisted by Rev. John Macaskill, of Morewood United church, and S. Brown, of the Presbyterian College, Montreal.

The pall-bearers were Allen Smirle, W. D. Boyd, Dwight Feeley, Roy Fetterly, Paul Heffernan, Colin MacGregor.

SON OF FORMER LOCAL MAN CHOSEN TO GUARD ROYALTY

Lloyd Casselman, of the Royal Canadian Mounted Police, son of John J. Casselman, formerly of Chesterville, and The Ninth, has been chosen as one of the special contingent of the R. C. M. P. who will do duty on the Royal train during the vist of Their Majesties to Canada next month.

Electrical Demonstration Week Working Successfully Here

Hydro Electric Commission Co-operating With Merchants This Week To Boost Sales of Equipment.

Electrical Demonstration Week has been going over with a bang in Chesterville this week, sponsored by the Chesterville Hydro Electric Commission with the cooperation of the local dealers. The drive is especially aimed at the sale of electrical ranges and it is expected that at least 12 of the installations will be ordered before Saturday.

To boost the consumption of excess power allotted the local commission by the Ontario authorities, the members of the Chesterville body decided to install the three-wire service free for any purchaser of an electric range, and the response has been gratifying, H. C. Hummel, secretary of the Hydro commission informed The Record this morning. Four installations have been ordered and he expected 12 with a possible total of 15 new ranges.

A. C. Hardy, of the sales promotion department, O.H.E.C., was in town yesterday and stated Chesterville was holding up its own in comparison with other municipalities. There are at present 53 ranges in use in town, and should there be at least 12 new installations made as a result of this special effort, the increase would be almost 25 per cent.

Electric ranges are not receiving all the publicity, as other electrical aids to the housewife are displayed in windows and on the floors of Chesterville stores. There are washers, refrigerators, toasters, percolators, lamps, and numerous other appliances to help bring cheer into the home.

The effort at a greater installation of electrical equipment in town and its apparent success, is another illustration of the truth of the slogan—"Advertise at Home to Sell to the Home Trade."

"TIP" EASTON, OF PRESCOTT, WAS POPULAR WITH BOWLERS

Bowlers of Eastern Ontario will regret to learn of the death of "Tip" Easton, one of the most popular bowlers throughout the St. Lawrence league ever to show his skill on the greens.

MAKING FINE RECOVERY.

Word this morning states that Mrs. R. M. Campderros of town is making a splendid recovery in the Cornwall General hospital following a recent serious operation, and is expected to return to her home at the week-end.

R.G.Dodds. D.D.S., L.D.S.
Dentist. : Modern X-ray.
Phone 22. Evenings by Appointment
Over Post Office Block
CHESTERVILLE

H. M. Henderson
FURNITURE & UNDERTAKING
High Quality Furniture
Reasonably Priced
AMBULANCE SERVICE
CHESTERVILLE - - Phone 100

Cass & Cass
F. M. CASS, M.A. W. J. CASS, K.C.
Chesterville and Winchester
Phone 13 Phone 11
BARRISTERS, SOLICITORS, NOTARIES.
Evening appointments on request.

Lawson & Lawson
Barristers, Solicitors, etc.
W.B.Lawson, K.C. K.D.Lawson
Offices — Bank of Montreal Building
Chesterville - - Ont.

A. L. Crewson, M.D.
C.M. (McGill) L.M.C.C.
Eye, Ear, Nose, and Throat
Telephone 1245
122 Sydney Street, Cornwall, Ontario
Office open 9–12, 1–5. Saturday 9–12
Please Make Appointments
Morrisburg
Tuesday evening from 7.00 p.m.
Telephone 210

Dr. S. H. Hutt, D.D.S.
CHESTERVILLE, ONT.
OVER BANK OF MONTREAL

There is an apparent widespread lack of information about funeral costs. May we explain that the cost depends entirely upon the tastes and desires of the family. We earnestly advise against the purchase of funeral merchandise that might prove burdensome. And whatever the selection might be, our complete facilities & service are included.

Dixon & MacPherson
FURNITURE DEALERS
FUNERAL DIRECTORS
Limousine Ambulance Service
Phone 31 Chesterville

COMMUNITY THEATRE
Chesterville
FRIDAY & SATURDAY——————APRIL 28 & 29
SHOWS START 7.30 EACH NIGHT
"THAT CERTAIN AGE"
—with—
Deanna Durbin Melvyn Douglas J. Cooper
Tuesday and Wednesday
"DAWN PATROL"
with Errol Flynn

PREVENT
BLACKLEG

VACCINATE WITH BLACKLEGOIDS
EASIEST • SAFEST • SUREST TO USE
Order through your Veterinarian or Druggist.
WRITE US FOR FREE BOOKLETS DESCRIBING BLACKLEG AND TELLING YOU HOW TO PREVENT IT.

"SAVE WITH SAFETY"
REXALL DRUG STORE
Harold G. Bigelow, Phm.B.

SIGHT
EYES TESTED
and
GLASSES FITTED
$5.00 and up
GEO. J. HUNT, R.O.
OPTICAL ROOM IN THE REXALL DRUG STORE — CHESTERVILLE

TRINITY UNITED CHURCH
Chesterville, Ontario.
Rev. R. C. Tait, Pastor.
Sunday April 30, 1939.
10.00 a.m.—Sunday School.
11.00 a.m.—Public Worship
"The Soul's First Need"
7.30 p.m.—Public Worship
"Other Little Ships"
Sixth in series: "The Voyage of Life"

SAINT ANDREW'S CHURCH
The Presbyterian Church in Canada
Sunday, April 30, 1939.
Rev. Gordon R. Taylor, M.A.
10.00 a.m.—Sunday School
11.00 a.m.—Public Worship
"St. Paul's Conception of the Resurrection"
1.30 p.m.—Dunbar Sunday School
2.30 p.m.—Dunbar Church Service
7.30 p.m.—Evening Service
First Sermon in Brief Series on:
"Introduction to St. Paul's Epistles"
"The Epistle to the Galatians"
Rev. W. D. Turner, B.A., Interim-Moderator.

Coming Events

PLAY AT DUNBAR.

St. Peter's Luther League will present a three-act comedy-drama, "'Sis' Perkins" on Friday, May 5, at 8 p.m., under the auspices of the League, in the Lutheran Hall at Dunbar. Admission 25c and 15c. 27

PLAY AT ELMA

A Comedy-Farce with a cast of 10 characters will be presented by the Williamsburg Young People's League in the United Church Hall at Elma on Wednesday, May 3, at 8 o'clock. Admission 25c and 15c. 27-1

Next Week's Programme
Picadilly Theatre
Williamsburg - Ontario
MATINEES DAILY
THIS THURSDAY, FRIDAY & SATURDAY, APRIL 27, 28 & 29
IN OLD MEXICO The Best of the "Hopalong Cassidy's" With BILL BOYD
NEXT MONDAY, TUESDAY & WEDNESDAY, MAY 1, 2 & 3
BOYS' TOWN Starring SPENCER TRACY & MICKEY ROONEY
in the greatest heart drama of the year. "THE TWO GREATEST ACTORS ON THE SCREEN"...With tears in your eyes you'll say it, and with a laugh on our lips you'll agree it's a fact. Once in a year, perhaps once in a decade, comes a picture of such heart warming sincerity and power . . . such laughter and tenderness and tears. Outranking even the glories of the celebrated "Captains Courageous" . . . here is a drama as great as its stars.
THURSDAY, FRIDAY & SATURDAY, MAY 4, 5 & 6
SAMUEL GOLDWYN presents GARY COOPER & MERLE OBERON in
The Cowboy & The Lady With Patsy Kelly, Walter Brennan & Fuzzy Knight.
A sparkling romantic comedy in the best Goldwyn tradition . . . the spirit of the West . . . the romance of the prairie moon . . . and the glamour of the screen's great stars.

The Chesterville Record
PUBLISHED EVERY THURSDAY
Terms of Subscription.

To Canadian points—$1.50 per year in advance. $1.75 if not so paid.

To United States—$2.00 per year in advance.

Transient or legal advertisements inserted at the rate of 10 cents per line for first insertion and 5 cents per line for each subsequent insertion.

Business notices inserted in local columns for 10 cents per line every insertion.

No advertisement published for less than 50 cents.

Advertisements without special directions will be inserted until forbid and charged accordingly.

Subscriptions may commence with any issue. The paper will not be discontinued unless notice is given by the subscriber. No subscription will be cancelled unless all arrearages are paid.

In Memoriam notices with verse of four lines 50c; extra verses, each four lines 25c, cash with order.

Classified ads. — Wanted, For Sale, Etc., fifty words and under, 50c first insertion or three insertions for one dollar.

G. C. LACEY,
Editor and Proprietor.

1939	APRIL					1939
s	m	t	w	t	f	s
Advertise Regularly and						1
2	3	4	5	6	7	8
9	10	11	12	13	14	15
16	17	18	19	20	21	22
23	24	25	26	27	28	29
30	Keep Business Booming					

THURSDAY, APRIL 27TH, 1939.

GOOD HUNTNING RESULTS FROM USE OF GAME FARMS

Group of Men Will Develop 2,000-acre Island as Sheltered 2,000-acre Island as a Sheltered Breeding Place for Wild Life.

A GROUP of gentlemen have bought a 2,000-acre island in Ontario to run as a game farm. A little over four miles from the main shore is this ideal game farm which was formerly run as an ordinary farm. It has barns for storing hay and grains. It has fields and meadows and wooded stretches and sections where whatever birds and animals there are may have complete shelter from the winds. But new windbreaks are being built, and many food shrubs, plants, vines and trees are being planted so that this island will grow an abundance of the best foods for bird and beast. Predators will be kept off the island and game of many kinds will be given an opportunity to multiply and fully stock the 2,000 acres. Of course, occasionally a wolf, fox or lynx will ramble over the four-mile stretch of solid ice and do some nasty work before being destroyed. However, they expect to be able to control such by means of a huge central trap which will secure predators unharmed, will not trap such large animals as deer, though it will secure rabbits and hares. . . . This is a closed concern and no stock is for sale. The fact that the land is completely surrounded by water saves all the expense of erecting a fence around the estate.

There is room enough in Ontario, Michigan and other northern States to establish very many game farms for sportsman's associations. Good-sized islands are scarce, but the continent is full of empty areas which could very easily be made into most profitable game farms. Witness the mad rush of thousands of men to get to Pelee Island every fall for shooting pheasants. Yes, and there are several millions of would-be sportsmen who never get to Pelee. So why not a venture in creating special game areas?

Just look at the commonsense method of the Minister of Mines and Forests of Saskatchewan, who is setting out game breeding areas all over that province. Yes, half a million acres of them' That is what those young provinces do out west—use their grav matter and get into real action. I predict if these are properly managed in ten years Saskatchewan will be able to invite all of Uncle Sam's sportsmen over for a shoot. The fall bag will probably amount to several thousand moose; as many antelope, 100,000 deer of various kinds, a million prairie chickens and three million Hungarian partridges; other game not mentioned will be available in good quantities. And, mind you, this new half-million acres will not be entered for any kind of hunting whatever, though it will very likely be opened for fishing. This area will be reserved for breeding and for retreat to preserve the species. It is the outside areas where the surplus game will spread that will be the hunting grounds for sportsmen. Thus will there never be a dangerous depletion of any kind of game whatever, as the stocking areas will always be working. Of course, you need not think that the new additional half million acres is all; indeed, no: there are huge areas of national and provincial parks where wild life, including predators, are sacred, but these new areas will be controlled breeding areas in which predators are not welcome, and thus their exceeding great value.

A Correspondent Writes of London Air Raids

I was in London during the war, and was in the air raids the same as every one else. The first raid was by an airship. It dropped a bomb on a warehouse in Wood street, and I decided to go down there in the tube and see the first, but did not get very near. The airship was perfectly plain in the light of the searchlights. It seemed like a sort of picnic. Every one was excited, and no one had any feeling of fear. We were glad to hear that it had been brought down north of London.

Another night there was a raid of six airships, but we could not see anything or hear any noise. They had gone up north of London, and were coasting southward on the light breeze with engines turned off. The searchlights were pointing up northwest, and we presumed they heard something with their special ears. I was standing beside the Holborne tube station, and expected to go into a stone restaurant building if the airships got near there. Presently we heard a big explosion. They dropped a bomb in Piccadilly near a store and killed a woman going alone there. They went on down to the south of London, and dropped some more bombs, which tore residence buildings right out of their position in the long line of connected residences used there. But still there was no great fear of air raids.

Another night a Zeppelin came up from the east along the river, and succeeded in getting to London. I was about half-way between the Channel and London. In a short while the guns began again, and we saw the Zeppelin coming back. It seemed to have got away. But as we were looking we saw some little streams of fire to the right and above the Zeppelin, and a little light flashed. That was the sign the airship had been hit. At that instant we saw a little fire break out in the centre of the airship at the top. The fire spread rapidly, and in an instant the airship was dropping and burning toward both ends until it hit the ground. It was reported that 90 men manned the ships.

The fire bullet finished the airships.

Then later the airplanes began coming on light nights. One night I was standing in the front room of the house where I was rooming in Southampton Row listening to the roar of the plane, and all at once there was a bright light, and in a few seconds an explosion. They dropped a bomb a little to the south, which exploded in front of a hotel and killed a New Zealand soldier standing in the door.

Another night there was a raid, and I made the excuse that I would dine in the Holborn Restaurant, a big stone building which I presumed would be bomb proof. After a few minutes an explosion came, which seemed to raise the big stone building off the ground. It was several blocks away.

One morning when I was on the train going to London we looked up at a station, and there were 24 German planes in the bright sunlight flying in wild-geese formation to London. They dropped bombs on the railway stations and the postoffice and went home. Not a plane on our side was in the air. Now, I will go back to the first daylight raid when the German planes dropped bombs on a playground at South End on Easter Sunday and killed a woman and a child. I was out on the end of South End pier, and was afraid they might try hitting it.

Finally the Government brought some army planes from the Front and stationed them between London and the Channel and we never had any more raids. One week before we had raids every night for a week, and that incapacitates a man for work.

THE CONVENIENT COW.

The Bowmanville Statesman.

Writing an essay on "Cows,' a student rises to the heights of wit when he says:—"The most important part of the cow is the receptacle in which the milk is stored. This is called the udder. By a clever arrangement it is divided into four compartments each with a separate tap. By this means the milk is divided at the source so that one part goes to the landlord, one to the mortgage company, one to the government and one to the farmer.

Government Has Bad Case of Jitters Whenever Unemployment Mentioned

MIRROR OF THE NATION
By "Commoner"

THE BIGGEST BUGBEAR of the Government and its followers in Parliament as the election approaches is the unsolved unemployment problem. They give unmistakable displays of the "jitters" each time the subject comes up for discussion in the House of Commons. This sensitiveness on the subject was in evidence this week when Mr. Dunning was at particular pains to deny a newspaper report that Prime Minister Mackenzie King had told the Liberal caucus that no government could solve the problem.

Mr. Mackenzie King's colleagues recognize that he is on delicate ground in connection with this issue. They recall unhappily his famous five-cent speech on the subject which contributed to the downfall of the Liberal Government in 1930. They recall also that it was largely on his condemnation of the Bennett Government for its failure to cure unemployment that Mr. King returned to office in 1935. To their further discomfort Mr. King's undertaking regarding unemployment given on the night of the 1935 election has been repeatedly thrown back at the government during the present session. On that occasion Mr. King assured the country that his new government would take up the supreme task of endeavouring "to end poverty in the midst of plenty, starvation and unnecessary suffering in a land of abundance, discontent and distress in a country more blessed by Providence than any other on the face of the globe, and to gain for individual lives, and for the nation as a whole that 'health and peace and sweet content' which is the rightful heritage of all."

Nothing during the session has made the Liberals more nervous than the constant reminders of that undertaking. But unemployment is a subject on which Liberals seem fated to make indiscreet statements. The accumulation of such blunders reached a new high level in this week's debate on unemployment when J. K. Blair, Liberal Member for Wellington North, undertook to give the House his opinion of single unemployed men. At first Liberal members applauded him; but later, when they realized the politcal effect his statements were likely to have, they competed with one another in their haste to disassociate themselves from them.

LIBERALS HASTEN TO DECLAIM SPEECH.

MR. BLAIR, who referred in passing to his ownership of several farms, had a number of names for the unemployed, or some of them at least. He called them, in turn, "city bums," "yaps on the street," "spinless fellows." These descriptions of unemployed men were interspersed in an argument by the Liberal Member for Wellington North to the effect that they did not want work but desired to be "carried in an economic sedan chair and to be spoonfed."

When Dr. Manion, the Leader of the Opposition, severely rebuked Mr. Blair for using such terms, Liberal members one after another hastened to deny that their Wellington North colleague had spoken for them or for the Liberal Party.

Later, Mr. Blair attempted to retrieve his blunder somewhat by saying that he had been speaking of "men largely from the City of Toronto."

Dr. Manion said that he had been shocked at the applause from Liberal benches which at first had greeted Mr. Blair's statements. "The applause came, and came very fully, and only from the Liberal benches," Dr. Manion said.

"Anyone who stands up in this House and states that the young men in this country who are out of employment are pap-fed spineless creatures and yaps; in other words, who implies that they are no good and do not want to work, either shows complete ignorance of conditions or a narrowness of vision which I cannot comprehend."

MANION GOES AFTER FIGURES OF LABOUR MINISTER.

DR. MANION claimed that the Minister of Labour had issued unfair and misleading figures regarding the unemployment situation. According to reports of the Dominion Bureau of Statistics the unemployed numbered 491,000 in March. This was an increase from 476,000 in February. Dr. Manion referred to the undertaking he gave at the National Conservative Convention last year that if he became Leader of the Government he would appoint a Ministry of Youth. He was particularly concerned for the young people who found nothing but discouragement in their efforts to establish themselves in life. "The greatest problems of our country are, on the one hand unemployment, and on the other the lack of opportunity for youth."

The constructive speech by Denton Massey, Conservative Member for Toronto-Greenwood, earlier in the debate obviously was based on a deep study of the unemployment problem and, as such, received unusual attention. Mr. Massey had been given the task of making the principal reply to the Minister of Labour, which allowed him unlimited time for his review of the situation. He submitted to the Government a programme of practical measures which he held would go a long way in the reduction of unemployment.

REAL MOTIVE IS SEEN IN RADICAL GROUPS STAND.

IT looks now as if the C.C.F. and Social Credit groups may seek to prevent prorogation of Parliament by the King. During the past week they have been taking up more than their share of the time of the Commons and have been condemning the proposal that the session should be closed when adequate measures to deal with economic conditions have not been presented by the Government. It is said, however, that their objection to having the King perform here an official function similar to those he performs in Great Britain is that the ceremony would tend to strengthen public regard for old traditions and institutions and promote a corresponding disregard for the advocacy of new and untried systems.

Looking Backward — 20 Years Ago — From The Record Files

Thursday, April 24, 1919.

The marriage of Alex. A. McLean of Finch, and Miss Margaret Campbell, of Winnipeg, was solemnized at the Russell Hotel in Ottawa, by Rev. J. McCurlie, on Thursday, April 17.

* * * *

When George Chambers' horses ran away on Wednesday morning after becoming frightened at boys playing ball on the streets, they made a wild dash toward the Mehodist church sheds frightening other horses and causing damage to three rigs. Mrs. Fred Merkley narrowly escaped injury when one of the Chambers horses dashed across the lawn.

* * * *

Miss Mae Bogart, daughted of Mr. and Mrs. Robert C. Bogart, of Riverside, and Fay M. Droppo were married at the bride's parental home on April 16, with Rev. James Leach of Berwick performing the ceremony.

* * * *

Mr. and Mrs. John Durant, of Chesterville, spent Monday at the home of Mr. Samuel Kittle at The Boyne.

* * * *

Mr. Wilburn Hess, of Nation Valley, was the guest of his sister, Mrs. Spearman Fawcett, South Mountain.

* * * *

Mr. and Mrs. George F. Droppo moved from Finch township to their new residence on Emma street.

* * * *

Misses Lila and Gladys Weegar were the guests of Finch friends during the week.

* * * *

Pte. Wilson Smith, M.M., and Pte. Elmer Dillabough arrived in Halifax Monday and were expected home on Friday.

CORKS.

THE family corkscrew is not so much in evidence in the last few years and the pop, as it does its work, is less frequently heard. The bottles we buy are being closed more and more with caps that screw on or are otherwise attached to close the mouth. However, a large proportion of the slim-necked glass containers are still corked in the old-fashioned way.

Corks are made from the bark of a species of oak tree which is a native of Southern Europe. The best qualities are supplied by Spain. The bark is of great thickness and increases by annual layers. The external layers are removed every eight or ten years, the average yield of one tree being 45 pounds. The slabs are placed in barley water or steamed for an hour, which reduces the bulk and the cork is ready for marketing. Refuse pieces are ground and mixed with rubber for floor cloth.

During the last four or five years the importation of cork bark has dropped from $260,000 to $15,000, and manufactured cork wood from $415,000 to $74,000. The corks for bottles, etc. have declined from 412,000 pounds to 230,000 pounds. The cork we get comes mainly from Spain and Portugal.

Press Agent: "Say, there's a bunch of people outside waiting to see you. Among them is a bishop who says he married you some years ago."

Film Star: "Gee, I'm practically certain I never married a bishop."

SO CLEAN-SO COOL because it's Electric

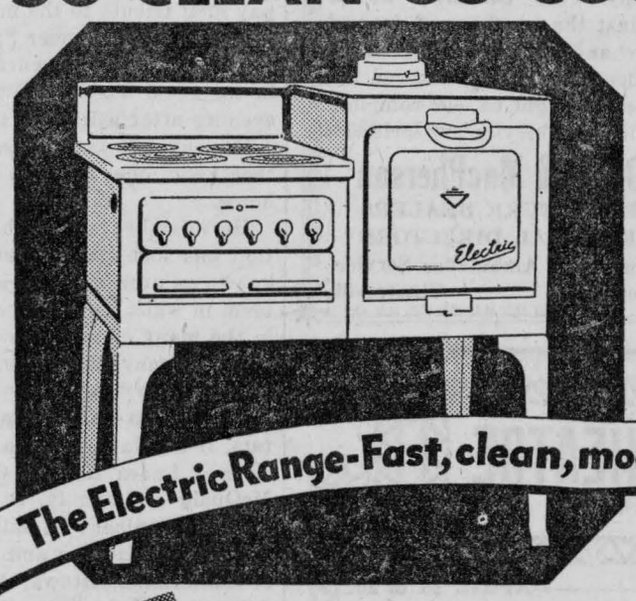



HYDRO THRIFT PLAN

THE CHESTERVILLE HYDRO COMMISSION will wire your Home for Three-Wire Service FREE if you buy an Electric Range of 6,000 Watts or More.

ELECTRIC COOKING is flameless, sootless, as clean as electric light itself. That's why pots and pans never need scouring—and walls, ceilings and curtains stay immaculate. Electric Cooking is *cool*. Surface elements concentrate their heat *underneath* the utensils, don't make the kitchen hot and stuffy. And heat is sealed *inside* the electric oven by thick, all-around insulation. For a cool — clean — *modern* kitchen ... buy your Electric Range today.

ALLISON & GILLARD
Groceries, Hardware and Electrical Supplies
Chesterville

Let HYDRO lighten your labour

Cardinal Cheesemaker First In Cheese Scoring Contest

Despite almost impassable roads, almost 100 cheesemakers attended the short course in cheesemaking conducted in the Casselman factory.

The course was under the direction of Dr. Gibson, superintendent of the Eastern Dairy School, assisted by the officials of the Federal and Provincial Dairy branches, who explained the new regulations that come into effect this spring.

On Friday afternoon a cheese scoring contest was conducted by Thomas J. Hicks, assistant chief dairy produce division, Ottawa, over $30 in prizes being awarded by the Eastern Ontario Cheesemakers' Association, Casselman business men, and the dairy instructors who were present.

The following were the prize winners: 1, Milton Barr, Cardinal, with 98 points; 2, and 3, tied with 97 points, Leto Lamasse, St. Albert, and Philip St. Denis, Casselman; 4, Rolland Poirier, St. Albert, 96 points; 5, 6, 7 and 8, tied with 95 points, J. R. Mercier, Fitzroy Harbour; W. E. Wynn, Russell; Aime Huppe, Hammond; Leo Goddard, Crysler; 9, W. C. Young, of Kinburn, 94 points.

The members of the executive of the Eastern Ontario Cheesemakers' Association decided the 10th annual convention of this association would be held in Brockville on November 23 and 24.

Morewood

Miss I. Jervis, Correspondent.

Mr. and Mrs. Orrin Dillabough visited on Friday with Mr. and Mrs. Alex. McConnell.

The sympathy of the community goes out to Mrs. James Moffatt in the death of her son Sandy who passed away on Friday after a long illness.

Mr. Lorne Thompson, Gordonville, visited on Sunday with his mother, Mrs. Edith Thompson.

Mr. and Mrs. Harold Swerdfeger and Eunice, of Morrisburg, visited on Saturday with Mr. and Mrs. William Swerdfeger and Mr. and Mrs. W. Coulthart.

Mr. Hugh Coulthart, of Queen's University Kingston, is spending a vacation with his parents, Mr. and Mrs. Walter Coulthart.

We are sorry to report that Mrs. George Bogart is confined to her bed through illness.

MOREWOOD UNITED W.M.S.

The April meeting of the Morewood United W.M.S. was held on Thursday afternoon at the home of Miss Ellice Smith. The theme of the meeting was "Give Heart and Soul and Mind and Strength to Serve the King of Kings," Miss E. Smith having charge of the programme opening with hymn 105, followed by the reading of a poem entitled "The Thirty-Three Years." Brief prayers were given by Miss E. Smith, Mrs. Allison, andMrs. A. Dillabough gave a summary of the study book, "The Frontiers." A temperance story, "The Christian and Total Abstinence," was read by Miss I. Jervis, then all joined in singing "O Canada," followed by the reading of Psalm 72. Mrs. A. Carlyle gave a report of the baby band. The roll was answered with a verse of scripture containing the letter A. Mrs. A. Dillabough gave a very splendid treasurer's report. Mrs. Henry Steen, and Mrs. Jacob Swerdfeger were appointed delegates to the Presbyterial to be held in Chestervill in May. The community friendship calls were recorded by Mrs. H. P. Bezanson. The next meeting will be held at the parsonage. The meeting closed with the benediction.

Church Road

Mrs. A. Bowman and Mr. and Mrs. Ben Bowman were guests over Sunday of Mrs. Hagar McIntosh and family of Williamsburg.

Mrs. John Dupreau celebrated her 82nd birthday on April 19.

Mr. and Mrs. James Link entertained about 80 members of the Riverside Sewing Club and their families to a dinner and progressive euchre Friday evening. Ladies' prizes won by Mrs. Herman Hayunga and Mrs. Wm. Merkley, and gentlemen's prizes by Kenneth Dupreau and Donald Robinson. A hearty vote of thanks was extended to Mr. and Mrs. Link by Mrs. Lee Casselman, the president, and all joined in singing "For They Are Jolly Good Fellows."

S. S .No. 13, WILLIAMSBURG.

March and April Report.

A, between 75 and 100; B, 60 to 75; C, 50-60; D, under 50.

*—denotes absence for one or more examinations.

Grade VIII—Laura Harper B, Helen Barkley B, Garnet Stata*.

Grade VII—Melba Carruthers A, Edward Herriman A, Florence Boucx A, Lyle Hess D.

Grade VI—Margery Thom A, Helen Armstrong B, Joan Armstrong B.

Grade V—Eva Weegar B*, Barbara Harper C, Douglas Deeks C*.

Grade IV—Evalene Thom A, Muriel Beckstead A, Jean Carruthers A* Marion Bell A, Ray Hess C, Claude Dillabough C, Eva O'Shaughnessy C.

Grade II — Gwenyth Bell, Vivian Harper, Keith Hess.

Grade I — A, Ralph Harper, Roy Hess; B, Margaret Carruthers, Douglas Robinson, Carl Herper.

—OLIVE T. McINTOSH, Teacher.

Straders Hill

Mr. and Mrs. Rufus Casselman and Miss Leila called on Mr. and Mrs. H. Hanson on Sunday.

Mr. and Mrs. E. Johnston visited friends at Dundela on Sunday.

Visitors of Mr. and Mrs. Nath Beckstead on Sunday were Mrs. Effie Marcellus and Miss Margeurite and Dale and Cecil of Ladysmith; Mr. and Mrs. M. Beckstead, of Riverview, and Mr. Simon Beckstead and little son and daughter of Prescott.

Mr. and Mrs. Garnet Johnston and mother visited Mr. and Mrs. Walter Johnston on Sunday.

Mr. and Mrs. Acel Hanson and little Ruth visited Mr. and Mrs. C. Wallace and family at Rowena, Sunday.

Messrs. Garnet and Walter Johnston called on Mr. Herb Hanson on Sunday.

Mr. Mason Hanson visited Mr. Lloyd Miller at Dixon on Sunday.

Seventh Ave. West, Osnabruck

Mr. Elmer Flegg, of Finch, spent Sunday with Mr. and Mrs. J. T. Flegg.

Mr. and Mrs. John Grandaw visited recently with Mr. and Mrs. Parnham Allison of Chesterville.

Mr. and Mrs. Donald Casselman spent Sunday afternoon at Morewood.

Mr. Willis Warner spent the week-end in Cornwall with his mother and other relatives.

Mr. and Mrs. H .R. Johnston and Dolores and Mr. Geo. Johnston, Chesterville, spent Saturday with Mr. and Mrs. John Grandaw and June. They were accompanied home by Mrs. Geo. Johnston and baby Earl who had been visiting here for the past few days.

Mr. and Mrs. Jos. Schreier and Katharine spent Saturday in Cornwall.

Mr. and Mrs. Fay Shaver and Beverley were Sunday tea guests of Mr. and Mrs. John Grandaw.

Mr. and Mrs. Charlie Hart, Steward and Murray were Sunday tea guests of Mr. and Mrs. J. T. Flegg.

Miss Norma Brownell spent Saturday with Miss Arlene Flegg.

Mr. and Mrs. Frank Brownell, Norma and Betty spent Tuesday in Cornwall.

Eighth Line, Osnabruck

Mr. and Mrs. Ernest Beckstead, of Grantley, spent Saturday with Mr. and Mrs. Wm. Gillard and Mr. and Mrs. Edward Gillard.

Mr. Ralph Winters spent Sunday with Mr. and Mrs. Ellwood Carbino.

Mr. Clarence Moak has returned from Cornwal where he spent the past two weeks.

Misses Doris and Gladys Moak spent Tuesday with Misses Hazel and Marion Winters.

Mr. and Mrs. Lloyd Gallinger and children spent Sunday with Mr. and Mrs. Wm. Ostler and family.

Miss Lydia Lapier is spending a few weeks with Mrs. George Weegar of Dunbar.

Mr. and Mrs. Fred Gallinger and Lorraine spent Sunday with Mr. and Mrs. Alex Winters.

Rev. Mr. Dunning, of Chesterville, called on Miss Alice Winter, Thursday.

Miss Nellie Lapier and friend, of Williamsburg, spent Sunday with Mr. and Mrs. Peter Lapier and Hilda.

Mr. Robert J. Waldroff spent the week-end in Ottawa.

Little Miss Patricia and baby brother Donnie Gillard spent Thursday with their grandparents, Mr. and Mrs. Ernest Beckstead.

Choice.

"Would you like a small diamond or a large rhinestone?"

"Yes, I'd love them, dear."

Cannamore

Another of the old pupils of Cannamore public school has passed on. Word was received lately that Mrs. Charles Sweetapple (née Margretta "Gretta" Hetherington) had died at Olds, Alta., on February 6, of a heart attack. She was the eldest daughter of the late Christopher Hetherington and his wife, Jane Johnstone, and was born here on November 24, 1871, and grew to womanhood here. Later she went to Alberta and taught school at Fort Saskatchewan where she met and later married Charles Sweetapple in January, 1896. Mr. Sweetapple is a V.S., and had full charge of the Fort and staff there. Later he was removed to Olds to the Government Farm and School where he still remains and where the writer visited them in 1924. Many of Gretta's former schoolmates will be sorry to learn of her passing.

—A Friend.

Cannamore, April 24, 1939.

The squire was walking through the village one day, wearing a very shabby coat, when he met a friend. "Surely you are ashamed to be seen in such a dreadful coat?" said the friend.

"Certainly not," replied the squire. "Everybody knows me here."

A week later the squire was in Birmingham, still wearing the old coat when he chanced to meet his friend, who again commented on his untidy appearance. "What does it matter?" was the reply. "Nobody knows me here."

TRINITY UNITED Y.P.U.

Trinity United Church Young People met in the Sunday School Hall on Monday at 8 p.m. The meeting opened with a hymn followed by prayer by Mr. Tait. The minutes were read and the collection received, and the meeting was then turned over to Muriel Johnston. A reading was given by Megan Jennings, and Muriel Jonhston read the poem "Trees." A contest was then enjoyed by all. The meeting was closed with the Mizpah benediction. Miss Helen Robinson will be in charge of the next meeting.

Orchardside

Mr. and Mrs. Ernest Beckstead visited on Sunday with Mr. and Mrs. C. Beckstead of Beckstead.

Mr. and Mrs. Jas. Irving and daughter Ethelwyn, of Mountain, spent Sunday at the home of Mr. and Mrs. Wm. Irving.

Mr. and Mrs. John Bolton, of Winchester Springs, spent Monday and Tuesday at the home of Mr. and Mrs. Thos. Loucks and attended the funeral of the latter's grandmother, Mrs. Wm. McLean, at Chesterville.

Mr. and Mrs. Farran Beckstead, of the Melvin Settlement, visited recently with Mr. and Mrs. David Beckstead.

Mr. Bruce Loucks is spending a few days visiting at the home of his sister, Mrs. John Bolton, of Winchester Springs.

Grantley

Mr. and Mrs. Charles McMillan and family, of Chesterville, visited with Mr. and Mrs. Jas. Wallace recently.

Mr. and Mrs. Donald Carr and son Claude and Mrs. Walter Carr visited Mrs. John Clark, who is seriously ill, at her home at Boucks Hill, Saturday afternoon.

Mr. and Mrs. Harold Canning and family were Sunday guests of friends in Cornwall.

Mr. and Mrs. Ross Beckstead and family, of Aultsville, were Sunday guests of Mr. and Mrs. Jas. Wallace.

Mr. and Mrs. O. L. King and Miss Shirley King, of Chesterville, were Sunday guests at the home of Mr. and Mrs. Jas. O. McMillan.

Much sympathy is extended to Mrs. Wilburn Edgerton and Mrs. T. A. Loucks and other members of the family in their bereavement by the death of their mother, Mrs. Wm. McLean, of Chesterville.

Mr. Lorne Taylor has returned home after spending a few days at Lisbon and Madrid, N.Y., visiting friends.

Mr. and Mrs. Elburn Carr and family, of Berwick, visited on Sunday with Mr. and Mrs. Donald Carr and family.

Mrs. Silas Barkley and Betty is spending this week with friends in Winchester.

Mr. and Mrs. John Kittle and Doris were at Boucks Hill on Friday evening visiting Mrs. Clark.

DRIVE THE LEADER!

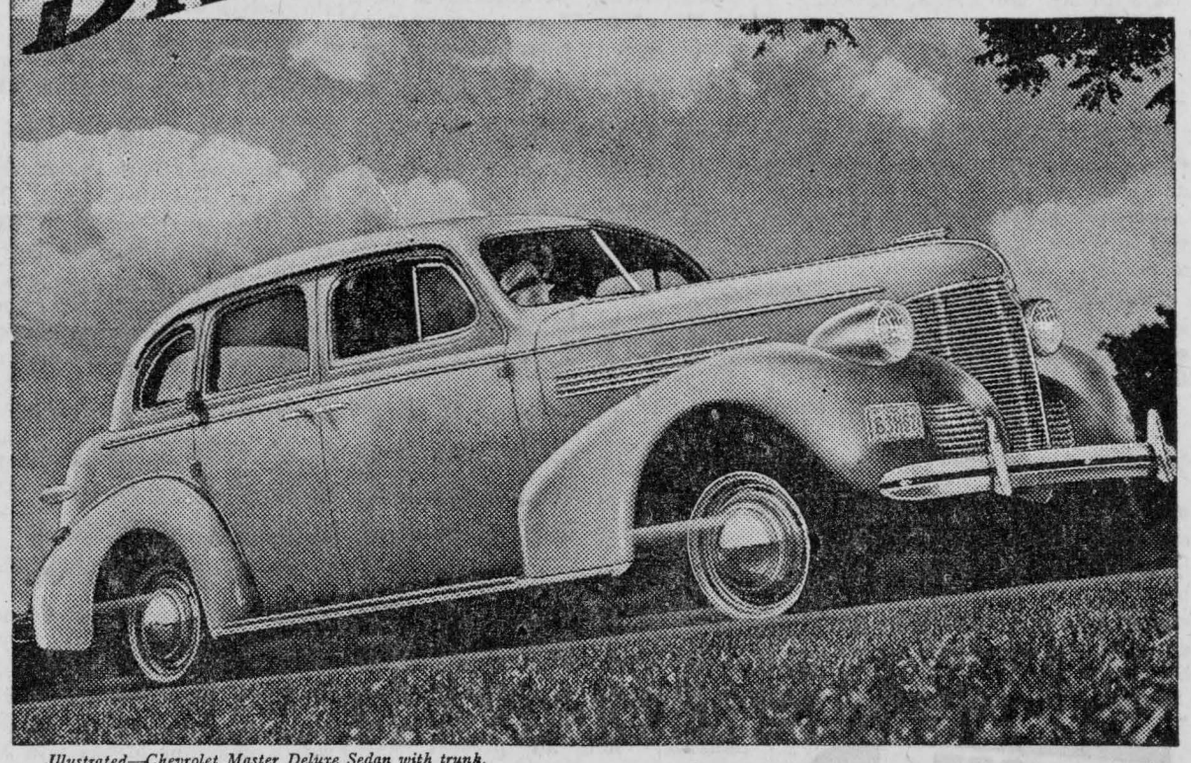

Illustrated—Chevrolet Master Deluxe Sedan with trunk.

CHEVROLET IS FIRST IN SALES BECAUSE IT'S
First in Acceleration—First in Styling
First in Hill-Climbing—First in Economy
and First in Value in its Price Class!

CHEVROLET is winning leadership in sales because *outstanding leadership in performance* — due to advanced Valve-in-Head Engine design — enables it to out-accelerate and out-climb all other low-priced cars!

Chevrolet is winning leadership in sales because *outstanding leadership in styling* marks Chevrolet unmistakably as the most beautiful car in its price range.

Chevrolet is winning leadership in sales because *outstanding leadership in quality features* identifies Chevrolet as the *only* low-priced car combining "all that's *best* at lowest cost" in price, operation and upkeep!

Visit our showrooms today! See, drive and buy today's fastest selling motor car and biggest dollar value — the new 1939 Chevrolet!

Low monthly payments on the General Motors Instalment Plan.

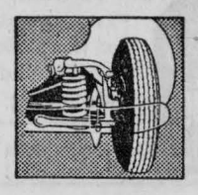

ADVANCED KNEE-ACTION RIDING SYSTEM
Frictionless Coil Springs; Double-Acting Shock Absorbers; Ride Stabilizer; Shockproof Dual Cross Steering.



STEERING COLUMN GEAR-SHIFT
"Vacuum assist" supplies 80% of shifting effort. Simple, positive design. Only $13 extra.



NEW AERO-STREAM STYLING BODIES BY FISHER
Long, low and roomy . . . improved No-Draft Ventilation . . . all-steel Body by Fisher with "Observation Car" visibility.

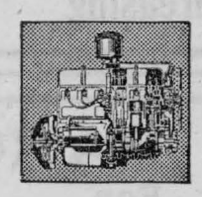

CHEVROLET'S FAMOUS VALVE-IN-HEAD SIX
Valve-in-head engines have made all world records—on land—on water—and in the air.



PERFECTED (Quadro-Action) **HYDRAULIC BRAKES**
Maximum effect with minimum pedal pressure . . . Emergency Brake Lever under the cowl at driver's left.

CHEVROLET C-119B

The only low-priced car combining "ALL THAT'S BEST AT LOWEST COST!"

Melvin's Garage, Winchester
Assoc. Dealer - Chas. McMillan, Chesterville

BUY FROM A BUSINESS LEADER ... YOUR CHEVROLET DEALER

MODERN, EXPERIENCED BANKING SERVICE
... The Outcome of 121 Years' Successful Operation ...



"What I like about this bank is the friendly, helpful way they do things for you."

BANK OF MONTREAL
ESTABLISHED 1817

Chesterville Branch: J. SMITH, Manager

"SERVICES OF THE BANK OF MONTREAL"—*Ask for booklet*
765

Newington

Mrs. Rex Mattice is spending some time in Ottawa.

Mr. and Mrs. R. L. Simser and Miss Fay Simser, of Cornwall, spent Sunday with Mr. and Mrs. J. A. Otto.

W. Mattice was in Cornwall on Friday.

Messrs. Byron Gordon and Douglas Shaver were in Finch on Saturday.

Mr. Alvin Zandoh, of Fulton, N.Y., spent a week-end recently with Mr. and Mrs. Wilfred Helmer and family.

Mr. Rex Mattice is spending some time in Wales with Mr. and Mrs. Rex Brownell.

Mrs. E. M. Warner and son Charles spent Sunday with Mrs. Isaiah Helmer and Mr. and Mrs. Wilfred Helmer and family.

Mr. Walter Mattice has moved onto Mr. Hugh Rutley's farm, and all wish him success in his new home.

Many friends regretted to hear of the death of Mrs. Cecil Runions which occurred last Friday at the General hospital, Cornwall, where she had been taken on Monday. Sympathy is extended to the bereaved son and daughter and other relatives in their bereavement.

Oliver McDonald's younger son was taken to hospital Saturday morning after being kicked by a horse owned by Archie Holland. Dr. McLeod, of Finch, was summoned and ordered the boy removed to hospital. Latest report is that the boy is not very well, and all wish him a speedy recovery.

Many friends were sorry to hear that Miss Jean Thompson is confined to her room with pneumonia, and wish her a speedy recovery.

Mr. Arthur Bovin is ill with tonsilitis, and his baby sister is ill with pneumonia. We hope they will soon be well again.

Mr. and Mrs. Elmer Scott and Miss Pearl Roderick were recent guests of Mr. and Mrs. Wm. Elliott at Orchard-side.

A number of the local farmers are busy sawing stove wood this week.

Mr. and Mrs. John Lalonde and family have moved into Walter Rupert's house across the track in the village.

SWEET CAPORAL CIGARETTES
"The purest form in which tobacco can be smoked"

INSTITUTE HEARS ADDRESS ON SUBJECT OF BANKING

H. E. Wales, manager of the Chesterville branch of the Bank of Nova Scotia, was the guest speaker at a largely attended meeting of the Women's Institute yesterday afternoon in the Community Hall. His subject was "Banking," and all present were greatly interested in his explanation of the banking system. Miss Lois Boyd contributed a solo, and a social hour was spent, with refreshments.

It doesn't cost to advertise in The Record. It Pays.

HUTT & McDONALD
General Garage
Phone 42J Chesterville

Firestone Tires | — | Exide Batteries

Washing Greasing Polishing

SPRING BARGAINS
For
FARM & HOUSE

1 FORDSON TRACTOR, reconditioned and in good state of repair.
1 CHEAP WORK HORSE, weight 1300 lbs.
2 SETS of TANDEM DISC HARROWS, 32-plate.
1 SET 16-Plate DISC HARROWS
1 SET 12-plate DISC HARROWS (new)
1 17-Tooth CULTIVATOR in good repair.
1 BELANGER RANGE complete with coal & Wood Grates, Warming Closet, etc.
1 FINDLAY RANGE, suitable for outside kitchen, in good repair.
1 GAS POWER BEATTY WASHING MACHINE
1 RED STAR BEATTY HAND WASHER.
A Number of CHEAP HAND WASHERS & USED WRINGERS at a Right Price.
TWO RUBBER-TIRED MILK WAGONS
STEEL-TIRED MILK WAGON. TRUCK WAGON

W. E. MARSHALL Phone 78W CHESTERVILLE

Farewell Held at Crysler For Rev. and Mrs. W. E. Davies

Pastor Has Accepted Call to Rome, N.Y., After Several Years Spent At Crysler and Finch Charge.

About 50 people of Knox Presbyterian congregation, Crysler, met at the home of Mr. and Mrs. John Currie on Tuesday evening to bid farewell to their minister, Rev. W. E. and Mrs. Davies. Rev. Mr. Davies has accepted a call to Rome, N.Y. The evening's entertainment consisted of vocal and instrumental music.

An address was read by Mr. S. L. Begg on behalf of the congregation, and Mr. C. R. Wert presented Mr. and Mrs. Davies with a purse. Mr. Davies made the response.

Lunch was served by the ladies, and the gathering closed with the singing of "God Be With You, Till We Meet Again."

WOMEN'S INSTITUTES.

THE reports which are being presented at the annual meetings of different branches of the Women's Institutes throughout the surrounding territory make it clear that these organizations, which represent one of Canada's greatest contributions to rural welfare and improvement, have not lost their zest for service which has been an important part of their activities since the time of their establishment.

All over Ontario, in crossroads centres as well as in villages and sometimes fairly large towns, the Women's Institutes are continuing to devote themselves with all the vigour and resources at their command to betterment of conditions in the communities in which they are situated. They are doing so, not with the idea of benefiting themselves or gaining publicity for the movement with which they are connected, but to the end that the villages or other centres in which they are established may be better and happier places in which to live.

Life in many a rural centre has been all but transformed in consequence of the operation of an active and devoted Institute and what has been accomplished by these organizations frequently puts the efforts of men belonging to the same communities to shame.

FORMER LOCAL WOMAN DIES AT ELKO, NEVADA

Word has been received of the death of Mrs. Agnes Merkley, 75-year-old former resident of Chesterville, at her home in Elko, Nevada, on April 19.

Born at Morrisburg, Mrs. Merkley was a daughter of the late Mr. and Mrs. Henry Ouderkirk with whom she moved, in 1880, to Chesterville. There she married S. A. Merkley and later moved to his ranch. Ten years ago her husband retired and they moved to Nevada.

She is survived by her husband, a son, Ernest Merkley, and a daughter, Mrs. Edith Johnston, at Elko; one sister, Mrs. Allen Durant, of Dunbar, and two brothers, H. M. Ouderkirk of Morrisburg, and William Ouderkirk in Alberta.

A SEASONABLE TIP.

Stratford Beacon-Herald.

SEVERAL members of a pipe band in New South Wales went a-fishing a little while ago, and by of brightening up the spirits of his comrades with the music of their favourite instrument, Drum-Major Mackay took his pipes along with him. The boys cast and recast, but the fish just wouldn't bite. To revive their flagging hopes Drum - Major Mackay coaxed his pipes into action — with most startling results. The fish, no doubt charmed by the sound of the pipes, came around in shoals, and in a few minutes the non-piping members of the band had caught more than twenty.

This may sound like another fish story, but it is a good story anyway, whether it is looked upon as a fishing story or a piping story. Even the fish could not resist the allure of the pipes.

"An exclusive vegetable diet," said the prominent dietitian, "will give you a trim figure."

The skeptical patient replied, "Did you ever take a good look at a hippopotamus?"

FULTON BROS.
The Store of Quality
But not of High Price

Maxwell House **Coffee** 35c tin

High Pressure **Greases** and **Cup Grease**
1 lb Tin .20 — 5 lb Tin .90

Red Indian **Motor Oil** .25 qt.

Johnson's GLO-COAT .58 can with 1-3 pint can Free

Pure Lard Whyte's or Maple Leaf .10 lb
20 lb wood pail 1.95

Rolled Wheat 5 lb Bag .15

STORE YOUR FURS AWAY
Moth Balls
Lavender Flakes
Cedar Flakes
Large Moth Bags .19
Large Moth Bags .39

Exercise Books Smoothe paper with lines Regular 5c 2 for .5

SHORTENING Snowflake .9 lb

Chicken Founts & Feeders
We carry a full line of these

Certified **SEED POTATOES**
Leave your order for
Irish Cobbler and Green Mountain

Iceberg Lettuce
New Carrots
New Cabbage
Celery Hearts
Ripe Tomatoes
Always Fresh

Painting Time Is Here
We sell the famous
Lowe Bros.' Paints & Varnishes



—AND AT NO GREATER COST!

WOULDN'T you agree that paint made for use on the hulls of ships and other marine craft—subjected to continuous immersion in water—sun, sleet and snow—is the best paint you could use on your home?

Lowe Brothers HOUSE PAINT is a marine paint, used on steamships and possessing the characteristics of toughness and durability described above. Try this quality paint on your next painting job.

Lowe Brothers
HIGH STANDARD PAINTS AND VARNISHES

FULTON BROS.
PHONE 36 r 2 CHESTERVILLE PHONE 36 r 2

Bargains!!! Opportunities!!!



The Bargain Table

ARE YOUR WANTS LISTED?

Read Over the List of Articles For Sale, For Rent, or Exchange Offered Here Every Issue.

FOR SALE

Sixteen pigs six weeks old—Apply DONALD McLEOD, Morewood. 27

FOR SALE

Pure Bred Holstein Heifer Calves. Herd not accredited.—J. N. KENNY, R.R. 1, Embrun, 2 miles west of St. Albert Station. 27

FARM FOR SALE

Owing to ill health, I have decided to offer my farm, consisting of 125 acres, for sale. Will sell with or without stock.—ROBERT J. STEEN, Jr., Morewood. 27

FOR SALE

11 Shotes for sale.—Apply to GEO. WEEGAR, Chesterville, Ont. 27

FOR SALE

30 Tons Mixed Alfalfa, Red Clover and Timothy Hay; 20 Tons Straw in barn, Stack of Straw. A few Pure Bred Holstein Bull Calves, accredited & Negative.—Apply ALEX & HUME McCONNELL, Morewood, phone 912 r 23. 27-2

BABY CHICKS

Baby Chicks, 100 p.c. Blood Tested, Hall Strain Rocks and Leghorns; Christie Strain New Hamps. None better. 11c each April, 10c May, 9c June. Large orders less.—RIDGEMONT POULTRY FARM, Billings Bridge, Ottawa, Phone 7-5892R, or Arthur Ball, phone 45 r 3, Chesterville. 22tf

HORSES FOR SALE.

Never less than 20 head Good Farm Work Horses at all times to choose from. — McINTOSH'S SALE & EXCHANGE STABLES, Box 27, Phone 610 r 4, Winchester Springs. 24tf

Order your Bray Chicks from me!

I am agent for Bray Chicks in this locality. Phone or call for catalogue and price list. The Bray Chick does the trick.

ALBERT MERKLEY,
CHESTERVILLE.

MAKE DRIVE FOR MEMBERS OF HORTICULTURAL SOCIETY

The officers and directors of the Chesterville Horticultural Society held a meeting on Wednesday evening in the Public Library. The plans for the season's work were formulated and a house-to-house canvass for membership was organized. All persons interested in the growing of trees, shrubs, and flowers and the beautification of their homes and public places are invited to become members.

FOR SALE OR TO RENT

Dwelling situated on College street, ¼ acre lot, close to schools. $750 Cash sale. Particulars apply Chesterville Record or write MARGARET A. LYNCH, 2054 McGill College Avenue, Apartment 4, Montreal, Que. 28

ALL YEAR INCOME

Selling large line spices, extracts, toilet requisites, stock and other farm products. Our combination offer opens every door. No experience needed. Pleasant work. Steady repeat orders from old and new customers. A small amount puts you in business for yourself. NO RISK. Excellent opportunity to right party. For free details and catalogue. FAMILEX CO., 570 St. Clement, Montreal. 27

FAITHFUL SERVANTS.

Your motors that work for you daily washing, pumping, etc., are, after all, only machines. They need cleaning, adjusting and experienced attention; and it pays to have them overhauled once in a while. This prolongs their useful life many times over and keeps them running smoothly without undue wear and unnecessary expense.—ELVIN LaSALLE, "The Radio Doctor," at my Home, Chesterville. 27

NOTICE TO CREDITORS.

In the Estate of MICHAEL E. CURRAN, Deceased.

All persons having claims against the estate of Michael E. Curran, late of the Township of Winchester, in the County of Dundas, Farmer, deceased, who died on or about the third day of December, 1936, are hereby notified to send to the undersigned Solicitor for the executrix, on or before the Fifteenth day of May, 1939, full particulars of their claims.

Immediately after the last mentioned date the assets of the said deceased will be distributed amongst the parties entitled thereto, having regard only to claims of which the said Solicitor shall then have notice.

DATED at Chesterville, Ont., this 18th day of APRIL, 1939.

BRIDGET CURRAN,
Executrix named in the Will of Michael E. Curran.
by: K. D. LAWSON,
Chesterville, Ont.,
her Solicitor herein.
28-3

This Week End
we are featuring
RED BRAND BEEF
For Pot Roasting
CHOICE VEAL, LAMB AND PORK
Cooked Cured Meats
FRESH FISH
Everything in Fresh Fruit & Vegetables
Phone 20
Our Purpose—To Serve You Right
MARCELLUS MEAT MARKET

Broadcasting The Royal Visit.

On Empire Day, May 24, the climax of the Royal tour of Canada will be reached, with the attention of the entire British Commonwealth of Nations and indeed the whole world, focussed upon the geographical centre of the Empire—Winnipeg.

When Big Ben in London strikes the hour of eight in the evening, it will be one o'clock in Winnipeg where His Majesty the King will be ready to address all his peoples, following the practice already established by his late father, King George V.

At the approach of the historic hour, with hundreds of powerful radio stations in readiness, and millions of British subjects in all hemispheres before their radio receivers, a deep silence will fall wherever the British tongue is spoken. Then, with a flick of a switch in the master control room of the Canadian Broadcasting Corporation, the Royal microphones will be connected. His Majesty King George VI speaks!

This 15-minute address, in reply to the messages of homage and heartfelt greeting from every corner of the Empire, wll conclude the most ambitious programme in the history of Canadian broadcasting, and will climax the longest series of special event reporting in all radio broadcasting.

CBC's Empire Day programme will begin at 2.15 p.m. EDST with a Fanfare and a Military Band playing "God Save the King" in full arrangement and modern tempo. Two announcers will participate, their voices passing through an echo chamber. They will call upon the British Empire to pay homage to its King and Emperor, and to the Crown which, in the British Commonwealth of Nations, is the symbol of ever-expanding freedom.

When the specially written arrangement of 'O Canada" has faded away, a Lunenburg fisherman, on the shores of the Atlantic, will be heard, assuring Their Majesties of the warm and hearty welcome awaiting them when the Royal party reaches the Maritime provinces in June. From Nova Scotia, the call will go out to Quebec where a descendant of one of the oldest families in that province will greet the sovereigns in the name of the people of French Canada. In Toronto, an elevator boy will be heard speaking from the Bank of Commerce Building, the tallest in the Empire. In Saskatoon, a farmer's wife will speak for Saskatchewan from the living room of her prairie home. A transport pilot, who flies passengers and supplies into the Far North, will broadcast his message from Edmonton, and, at the last port-of-call in the Dominion, a dock-hand will speak from the actual pier from which Their Majesties will sail for Vancouver Island.

The call will next go out to the Dominions beyond the seas, CBC first bringing greetings from South Africa to Their Majesties. In Johannesburg, an engine driver will broadcast his message on behalf of the Union of South Africa; a native will speak for the Afrikanders, and Southern Rhodesia will be represented by a tobacco planter.

Australia will send her message from Sydney, through an officer of the Medical Aviation Service; New Zealand will greet Their Majesties through the voice of a 14-year-old school girl living in Wellington, while a natgive Maorian, a student at the University of New Zealand, will speak for his people.

The Canadian Broadcasting Corporation will next link India with the Empire, and one of the world's greatest poets will voice the greetings of the peoples of the Indian Empire. Returning to the western hemisphere, CBC will bring listeners to Jamaica where a representative of the West Indies will speak. Newfoundland's message of loyalty will be given by a lawyer in St. John's.

The final portion of the 45-minute programme leading up to the address by His Majesty the King, will come from the British Isles. A schoolteacher will speak from Scotland; a linen weaver on behalf of Northern Ireland; a miner from Wales, and the voice of England will be that of a boy serving aboard H.M. Training Ship "Conway."

Thus, the fundamental note throughout this programme of loyalty and homage will be the one existing between one family and another — the note of simplicity and spontaneity.

RADIOS FOR LIVESTOCK.

Woodstock Sentine-lReview.

SALESMEN for radio sets might gain new inspiration from the statement of a Kitchener district farm woman who says that milk production on her farm has been considerably increased since she installed a radio in the barn.

This agriculturist had read that cows are fond of music and so she proceeded to put the theory to the test. She now asserts that in the several months since she introduced the music the nine cows have responded by giving a total increase of a pail of milk a day. It is also said that horses are pleased with the music and one of them dances when the harmony is turned on.

Stores engaged in the merchandising of radios can visualize the opening of a new field for their wares. If the livestock responds as well as this Kitchener farm woman says, there ought to be quite a thriving business in providing the instruments that will accelerate milk production and get the horses performing to the latest allurements of swing.

Explorer: "I have made a remarkable discovery: a tribe of human beings that possess no weapon of warfare!"

Listener: "Is that so? Didn't think there was any part of the world that uncivilized."

CARD OF THANKS.

The Husband, Sisters and Brothers of the late Mrs. John Heveran wish to thank their many friends and neighbours for their acts of kindness shown them during her illness.

CARD OF THANKS.

The families of the late Mrs. Mary E. McLean wish to express their thanks and appreciation for the many kindnesses and expressions of sympathy on the death of their loving mother.

CARD OF THANKS.

Mrs. Jas. Moffatt and Kellock would like to take this opportunity of expressing their grateful thanks to their friends and neighbours for the many acts of kindness and words of sympathy during their recent bereavement.7

North Winchester

Mr. Roy Legault spent the week-end with his parents, Mr. and Mrs. Joe Legault.

Miss Edith Smirle is spending some time with Mrs. Lyle Hunter.

Mrs. Tom Hepburn spent Tuesday with Mrs. W. O. Coulthart.

Miss Jean Coulthart, Miss Hilda Edgerton and Mr. Garnet Edgerton, of Ottawa, spent Sunday with Mr. and Mrs. W. O. Coulthart.

Mrs. Calvin Gordon spent Tuesday with her sister, Mrs. Wm. Hillis.

Mr. and Mrs. Dick Bowman and children, of Harrisons Corners, visited Sunday with Mr. and Mrs. John Worsfold.

Mr. and Mrs. Billie Campbell spent Saturday evening with Mr. and Mrs. Tom Reveler.

OTTAWA M.L.A. ASKS FOR IMPROVEMENTS HIGHWAY 31

George H. Dunbar (Con., Ottawa South) in the Legislature yesterday asked the Highways Minister to sanction improvements to the road between Morrisburg and Ottawa. An influx of visitors would result from the Royal tour and the road should be in shape for them. Mr. McQuesten promised consideration.

ONTARIO'S LEGISLATURE WILL PROROGUE TODAY

Toronto. — Premier Hepburn announced in the Legislature early this (Thursday) morning that the Legislature would prorogue some time today. In making the announcement, as the House rose at 1.45 a.m., the Premier said the House would meet at two o'clock this afternoon, an hour earlier than usual.

CANADIAN PACIFIC



EXCURSION to MONTREAL
SATURDAY APRIL 29
and by regular trains up to 2.00 p.m.
(where operated)
Sunday, April 30
Returning until Monday Night, May 1
Return Fare From CHESTERVILLE..... 2.20
Tickets good in coaches only.
No baggage checked.
Full particulars from any Agent.

LANNIN'S GARAGE
Chesterville
Expert Mechanics
Washing - Oiling - Greasing Etc.
PHONE 52 — DAY OR NIGHT

BERRYHOLM POULTRY FARM
DAY OLD CHICKS — BROODED CHICKS
S.C. White Leghorns — Barred Plymouth Rocks — Cross Breds
Mixed as Hatched — 90 Per Cent Pullets — All Cockerels
1939
Promises to be an outstanding Poultry year. With cheap feed and the lower Poultry population, farmers will be assured of a nice profit from Poultry.
With your purchase of Berryholm Chicks goes the benefit of our 20 years' experience in the Poultry business.
WRITE OR TELEPHONE YOUR ORDER COLLECT
D. Leroy Berry - - South Mountain

Fire Insurance
COVERING
MERCANTILE, MANUFACTURING, RESIDENTIAL, AND FARM PROPERTY
WINDSTORM & AUTOMOBILE RISKS ALSO
Prices of Farm Products have advanced but the rates for Fire Insurance in our Companies remain the same and are the lowest in the Province for this class. No fees asked nor premium notes or other obligations required, as our securities—as sound companies—are on deposit with the Dominion Government, Department of Insurance.
FARM PROPERTY INSURANCE
CARRIED UNDER THREE-YEAR OR ONE- YEAR SYSTEM AS NECESSARY
James Clement Phone 67-r-2-3 **Chesterville**

Buy a BEACH Electric Range Today
And Keep Your Kitchen Cool
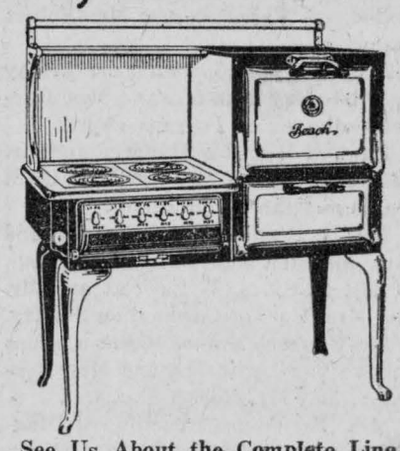

Stop longing for the beautiful Electric Range of your dreams . . . **do something about it today!** Just look at our low prices on the latest BEACH models—and you will be convinced that you can start enjoying electric cookery right now and never miss the money. Electric cooking is so much **cleaner — cooler** — more **modern** . . . ends cooking failures and actually saves you money!
See Us About the Complete Line of Beach Models and Take Advantage of THE HYDRO THRIFT PLAN
Free Installation of 3-wire service with Purchase of Electric Range.
H. S. McMURRAY PLUMBING & TINSMITHING **Phone 75**
Let HYDRO Do the Drudgery

Intelligence Tests - -

TODAY'S PARENT

Ellen McLoughlin Director Children's Institute

NO SINGLE device has ever come out of the psychological laboratory of such benefit to children as the intelligence test. Intelligence tests as understood today are the result of the work of Alfred Binet the French psychologist, who in 1905 began to devise practical and scientific methods for separating feeble-minded children from normal children. Binet wanted to find a way by which one child could be compared with another. He planned a series of tests arranged from easy to hard and presented them to large groups of children taken at random. From the results obtained he was able to determine how well the average 6-year-old did on the series, the 7-year-old and so on. His results were checked by comparing them with school performance and teachers' ratings.

Supposing we take specific cases. Here is a boy, 15 years old. For years he has done poorly in school and has become a deportment problem. Now he is hailed before a judge to learn whether he should be sent to an institution. Given an intelligence test, the record of this 15-year-old is only that of the average 9-year-old. He is said to be six years mentally retarded. But suppose a 12-year-old boy is measured and found to be six years old mentally. He too is retarded six years. How can the work of these boys be compared? By application of the Intelligence Quota or IQ, which is obtained by dividing the mental age by the chronological age. In the first case, nine would be divided by 15, giving .60. In the second case, 6 would be divided by 12, giving .50. If a boy were 12 years old mentally and 12 years old chronologically, the IQ would be 12 divided by 12, or 1.00 In actual use the decimal point is disregarded. The IQs of these boys would be 60, 50 and 100. That means the first boy has made only 60 per cent of the mental progress to be expected of his age, the second boy 50 per cent, while the third is just at his normal age level.

The general classification of IQs is as follows:

Above 140	Intellectually gifted or near "genius."
120-140	Very superior intelligence.
110-120	Superior intelligence
90-110	Normal or average intelligence.
80-90	Dullness
70-80	Borderline deficiency.
Below 70	Deficiency or seriously retarded.

Of course the psychologist is using the term intelligence in a restricted and technical sense. It does not refer to the whole mental life of the individual, nor to his emotional life, his persistence, his social ability or his mechanical skill. A lazy child with a high IQ may not do so well in school as one with a lower IQ who is found energetic. Dr. Lewis Terman found a relationship between "gifted children" and the presence in the home of books, notably reference works of the type of The Book of Knowledge. Parents should be cautioned that success and happiness do not depend so much on the size of the IQ as upon the relation between the child's ability and his desires.

Tests given late in childhood are better guides than very early ones. Only after six have they practical value, and to about 16 when the maturity level is reached.

READING FUNNIES.

Mrs. O. S. W.: Should I permit my children to read the funnies?

Certainly, if they enjoy them—and what child does not? The funnies have the same function in the child's education as Mother Goose. There is not anything more uplifting in "Tom, Tom, the Piper's Son" than in the adventures of Litte Orphan Annie or similar strip. Young folks learn a good deal from the funnies.

Ellen McLoughlin will answer questions of readers pertaining to parent-child relationships — no medical or legal advice. Address her in care of The Record, enclosing self-addressed, stamped envelope for a personal reply.

Primary School Children In Rhythm Band Broadcast

On Saturday, from radio station CFLC, Prescott, from five to six o'clock, the Mille Roches Public School Rhythm Band (Grades 1, 2 and 3) directed by Miss Evelyn MacGillivray, their teacher, and a school C.G.I.T. girls' choir under the leadership of Rev. C. H. Dawes, will present a musical programme.

The purpose of this broadcast is to attempt to acquaint other teachers and especially pupils with the simplicity and pleasure to be gained by the formation of such a band. From the educational angle this programme may serve to show what can be accomplished by an ordinary small school.

Those interested in education are popularizing rhythm bands as a means of furthering musical attainment.

Wm. Fawcett is President Holstein Breeders' Ass'n

The Greater Dundas Holstein Breeders' Association met in annual session here last week to elect officers and hear an address by R. M. Holtby, field man of the Holstein-Friesian Association. Mr. Holtby urged early registration of cattle, and lauded the regional fairs.

Officers elected were: President, William Fawcett, Winchester; vice-president, Allison Graham, Chesterville; secretary, H. W. Graham, Morrisburg; treasurer, A. Christie, Winchester; directors: Harold Durant, Parnham Allison, Charles Graham, T. Allen and Orrin Dillabough, all of Chesterville: William Cameron, Mountain: Sam Reid, Osgoode: Oscar Beckstead, Williamsburg: Kenneth Guy, Mountain: Howard Biccum, Winchester; Frank Casselman, Morewood: Harry Coons, Brinston

Knew All About It.

A victim of chronic bronchitis called on a doctor to be examined. The doctor, after careful questioning, assured the patient that the ailment would respond readily to treatment.

"I suppose you must have had a great deal of experience with this disease?" said the sufferer.

The doctor smiled wisely, and replied: "Why, my dear sir, I've had bronchitis myself for over fifteen years."

It doesn't cost to advertise in The Record. It Pays.

A Hook-up.

"Dear Tom:

"Come tomorrow evening sure. Papa is at home but is laid up with a very sore foot. See?" "May."

"Dear May:

"I can't come tomorrow evening. I'm laid up on account of your father's sore foot. See?" "Tom."

Disillusioned.

Father: "Why were you kissing my daughter in that dark corner last night?"

Youth: "Now that I've seen her in daylight, I sort of wonder myself."

That Man's In Again!

"Why do snowflakes dance?"

"I imagine they are practicing for the snowball."

Lover: "I must rush out the back way! I hear your father at the door'"

Soak's Daughter: "There's no need to hurry, dear. It'll be an hour before father finds the keyhole."

Amateur Singer: "When I sing I get tears in my eyes. What can I do to stop that?"

Singing Teacher: "Try stuffing cotton in your ears."

"We were among the first subscribers on the Line"

says Mrs. John Schaeffer, Gowanstown, Ontario, "and we all use it a great deal. My husband is a drover and the telephone exchange gives him wonderful service!"

No farm home should be without a telephone. It banishes isolation and loneliness. And it's mighty handy to call relations and friends — and quick aid if need be.



MRS. JOHN SCHAEFFER

The Schaeffers pay only $1.60 a month for their telephone service. Enquire now about

LOW RATES for FARM HOMES

2,000 Men Are Required To Operate Royal Train

More than 2,000 men of numerous classifications of employment will be required for the operation and service of the Royal train during its progress over the lines of the Canadian National Railways, according to a statement made by N. B. Walton, vice-president in charge of operation.

For the actual operation of the Royal train are now being selected 36 enginemen and an equal number of firemen to form locomotive crews.

For service in the three railway regions, 19 conductors are being selected and 43 trainmen. These men required for the direct operation of the Royal train number in all 1,934 and form but a small proportion of the more than 2,000 individuals whose services will be requisitioned. Some of these other men will ride the Royal train while larger numbers will have their appointed places and duties at stations and terminals where the Royal train will be serviced each day during a scheduled stop.

Stunted Growth.

Grocer: "What is the matter with those eggs I sent you?"

Housewife: "Too small for their age."

False Hopes.

An Irishman tells this story about an extremely mean farmer who had been to a fair and bought a very second-hand horse. After stabling it, he gave it some feed. The animal refused to eat. A little later it similarly refused water.

The farmer's eyes gleamed hopefully. "By golly," he said, excitedly, "If only this nag's a good worker, what a bargain I've made!"



Ottawa Youths Sentenced At Winchester For Car Thefts

Robert Stratton, 17, and William B. Lawson, 16, of Ottawa, pleaded guilty in Winchester, Monday, to five charges of taking cars without the owners' consent, and were given suspended sentences for one year.

The defendants were ordered by Magistrate John McCormick to pay court costs and to recompense the owners for any damage to their cars.

The automobiles belonged to Gordon Blissett and Robert G. Dobier, Ottawa; Harry Hughes, Perth; Dr. J. H. C. Gowlands, Kingston, and Rev. Thos. Knowles, Kingston.

Stratton was fined $10 and costs on a charge of driving without a permit. He and Lawson were arrested near Kemptville on April 17, two hours after the Rev. Knowle's carwas taken.

Magistrate McCormick severeley reprimanded the boys in suspending sentence and expressed the hope that the week they had spent in jail would teach them a lesson.

Acting Crown Attorney A. E. Hall, of Cornwall, acted for the prosecution, and S. G. Metcalfe, of Ottawa, for the defendants.

Irwin Haskett, superintendent of St. James' United Church Sunday school and Major George Parker, both of Ottawa, appeared as character witnesses for Stratton and Lawson.

Cedar Grove

Callers at the home of Mr. and Mrs. C. F. Dafoe Sunday were: Mr. and Mrs Robinson, Cornwall Centre; Mr. and Mrs. James McIntyre, Miss Margaret Heath, Moulinette; Mr. Clarence Dafoe, of Massena, and Mr. Robert Dafoe.

Mrs. Frank McConnell spent Friday and Saturday with Mr. and Mrs. Garnet Gallinger of Farrans Point.

Mr. and Mrs. Roy Handren and Mr. W. Drake visited Mr. and Mrs. G. S. Dafoe and family on Sunday.

Mr. R. Pruner, Mr. C. Pruner and Mrs. Johnston and family were guests of Mr. and Mrs. T. Fawcett and Mr. and Mrs. Hutt of Cardinal on Sunday.

Mr. Clarence Dafoe, Massena, spent the week-end with Mr. and Mrs. Ross Dafoe and Mr. Robert Dafoe.

Mrs. Empey and family, of Maxville, spent last week with Mrs. Wereley and family.

Not Just Then.

Jack (insinuatingly): "How would you like to lend a friend five dollars?"

Tom: "I'd be only too glad to, old fellow, but I haven't a friend in the world."



Ask yourself this question—"Wouldn't you rather drive a big, brilliant Olds than a smaller, lighter car?" Of course you would—and now you *can!* Oldsmobile, this year, has a car that sells right down in the low-price field—with operating costs that compare with the lowest! This smart, swift-stepping Olds "Select Six" has a flashing new 95 h.p. engine—big, roomy Body by Fisher *with extra vision for extra safety*—Handi-Shift Gear Control—and Oldsmobile's revolutionary Rhythmic Ride. Take our tip—when you look at the lowest-priced cars, look at Olds *first!*

Low monthly payments on the General Motors Instalment Plan.

MELVIN'S GARAGE, WINCHESTER

Assoc. Dealer - Chas. McMillan - Chesterville

YOUR OLDSMOBILE DEALER . . . SERVICE PLUS RELIABILITY

So's Your Old Man

JOE STAPLES whistled and threw the letter he had just received to his roommate, Trowbridge, "There's a bit of news." he said. "My old man's coming to pay me a visit."

"Such visits are often embarrassing," said Trowbridge. "There are a lot of fellows here who'd be just as pleased if their fathers never came."

"Oh, my old man's all right," said Staples quickly. "He's not very attentive to the styles," — the boy flushed,—"but he's no rube, either. Only we ought to make some changes."

He pointed to a picture on the wall. "Flossie must come down. And we can shake up the way our reading matter is arranged. Put the Sunday School Quarterly on top of the pile—or what about a Latin dictionary?"

Staples and Trowbridge were freshmen—"rats," as the upper classmen called them.

"Is your old man pretty strait-laced?" asked Trowbridge.

"Some people would say so. He has been living in the sticks all his life."

"So's my old man," grinned his roommate, looking across the room at Sam Clark. Clark was the idol of the college, the All-America tackle. Although a senior, he had honoured these rats with a visit, for Trowbridge had shown good form in a class football game. Clark was a powerful fellow, with a bronzed face and crisp yellow hair.

"You seem to be asking my opinion," he said. "Well, I think a cheap phrase like 'so's your old man' is a pretty dangerous thing to say. I used to call my own father 'old man,' but I quit off short. I was like you. I used to fake little accounts of money spent on Sunday-school entertainments and sent them to him; I took a girl's picture off the wall before he visited me. I quit that, too. I don't feel the same way about him, any more."

He swung his feet down to the floor and sat up straight in the chair. His big, square jaw seemed to stand out more than it had. "If you two chaps would like to know why I suffered a change of heart, here goes."

It happened on a visit home at Christmas time (said Clark), and my home is little better than a cabin in the pines on the edge of the Santee Swamp. There was a time when I tried to fly high, and keep that fact hid. But because a man's a fool once is no reason why he should be a fool all the time.

Father was at the station to meet me, in a ratty buggy pulled by a mule. He wasn't dressed any too well. His whiskers weren't trimmed after the latest, and he'd forgotten to put on a cravat and scarfpin. But his eyes were beaming welcome. You couldn't see the rest of his face for his whiskers.

But mother! She was standing on the porch, and you'd thought that an angel was coming. You know how it is. My kid brother looked at me as if I was the greatest man in the world and even the hound seemed to tuck in his tail in the presence of so much majesty.

I never had anything that tasted so good as supper that night. But I guess I hadn't realized before how plain things were at home. You see, I had travelled north to play Yale and had stayed in the Waldorf-Astoria on the night after the game, and I had been in other handsome dining-rooms. Back home our room isn't finished in mahogany and gold leaf. That night they gave me the company room, with my grandma's crazy quilt on the bed, and they didn't call me till breakfast was ready. Mother's our cook, and father is her assistant. He brings in the wood, stirs the hominy, cuts the side meat, and gets in the way.

After breakfast I walked about the lot with him. It was cloudy, with low-flying mist. Father kept casting an eye at the sky, and he asked me if it had been raining where I came from.

I noticed that the chicken yard was deserted. When I had left home they had two hundred chickens. Now there was only a few aged hens and a dilapidated rooster. "Where are the chickens?" I asked.

"Sold," he said. "Had to." And he looked at me, embarrassed.

I knew what that meant; those chickens had gone for money I had spent on billiards and flowers. Fellows, my conscience tackled me right there and threw me harder than I ever was thrown before."

It was the same way everywhere. A heifer was gone. There were only two hogs in the pen, and only one bale of cotton in the shed. The rest had been sold as it had been picked. Father explained all these things as if he had to give account to me. I didn't have such a clean appetite for dinner.

That afternoon it set in raining hard, and sometime when I wasn't looking father slipped away. I found out from mother that he had taken the job of caring for Major Barker's cattle in the swamp. Father was paid twelve dollars a month, mother said, and I remember how proudly she said that. "Twelve dollars a month, and that's a great help, Samuel."

It was nearly dark when he came in, soaking wet. He said he was planning to get a raincoat. I had one that had cost me twenty dollars. Father said that he feared a freshet and had driven the cattle near the gate. After supper he didn't have much to say, and went to bed dead tired. When I went to my room I lay awake for an hour, listening to the wind and the rain, and boiling over with good resolutions.

Then I dreamed I was in a submarine, and the water was bubbling all around me. I woke up and heard the worst storm I ever remember roaring outside; and, sure enough, the spray was dashing through chinks in the old window frame.

I heard father and mother stumping around. I got up—it wasn't cold—and lighted my lamp. I slipped on my clothes and went to their room. Father had a lantern in his room, and mother was pulling his collar snug around his neck. "Whiskers help on a night like this," he said with a wink at me. He was afraid, he said, that the water would rise over the point where he had driven the cattle, and that they couldn't get out, on account of the barbed-wire fence.

OF course I went with him. It was an inky-black night, a roaring, slashing, beating night that blew you off your feet. The wind dazed me, seemed to blow my wits away, and all I could do was to keep my eyes on father's lantern—a little circle of swinging brightness in the vast black night.

Now and then we heard a pine go down. Twice we had to climb over fallen trees in the road. But father just chugged right along at a gait which made me blow like a bellows.

Morning had come when we reached the edge of the swamp, the wildest, ugliest morning I ever saw. We could see ahead, down the little slope that led to the swamp, the lead-coloured water with tree trunks tossing about. The river was two miles out of its banks!

It was a mile, still, to the gate where the cattle were huddled, but father nodded his head as if it were all right, so far. He gave me a grim look, as I stood there panting. He was soaked; his old black coat looked like silk; his whiskers were drippin; and the water was running in streams off his broad-brimmed hat. He seemed to be sizing me up and asking himself, "I wonder if this son of mine is a man."

We didn't wait long. There was a cabin not far off, and a negro woman came running toward us, waving and yelling. She told us that her father, old Andy,—he helped my father,—had gone into the swamp the afternoon before and hadn't come back again. He was trying to save some pigs, she said. She was sure he was drowned; and then in the next breath she screamed, "Save him! Oh, save him, Mr. Clark!"

"Is there a boat?" shouted father.

She told us that there was a dugout, a little way off. It was tied to a tree in the creek.

Father turned to me. "Sam," said he, I must save that old Andy. He's likely to be on the high ground, at English Point. The water will cover that before night. I'm going after him. You let the cattle out."

"Not much," I cried. "I'll go with you."

"Sam," he said, sternly, "don't be a fool. Three can't come back in the dugout."

"Then I'll go. You stay here."

I'm thought to be a big, strong chap — good enough to play football and put the shot. I tried to brush past my father. He caught my shoulder, and his fingers felt like a steel trap.

"It isn't boy's work today," he said with a frown. But it wasn't the strength in his hand that stopped me; it was the authority I saw in his eye. It bored into me. It made me feel like a kid.

Then he turned and left me staring at him. I was paralyzed somehow; I just stood there and watched him wade out to that crazy little boat, and get into it, and start poling away across the current into the trees beyond. I remember dashing after him, when it was too late. The current sucked and tore at me, and I had all I could do to get back to the bank.

I remembered the cattle and ran and turned them loose. They went streaming up toward higher country, with their tails straight up in the air. I sent a boy to tell motner that we wouldn't be home until night. Then I sat down to wait. Some negroes made a fire after a while, on the bank, and all day long I sat there, watching the tossing water rise higher. It was the longest day I ever spent. Logs went drifting by, and dead cattle and horses, and once the body of a man. He was floating face down, and turning over now and the. A young man. What chance had my father against such a flood?

I had a vision of him, dead in that raging torrent of water. How could I ever forgive myself? How could I ever hold my head up again? I saw myself crawling through life — Sam Clark, once a football player, once a social favourite, the cowardly Sam Clark, who had stood aside and let his father drown. Hadn't I let my father go bravely out to save old Andy while I stood like a coward on the bank?

It wasn't true. I had tried to go. But who would ever believe it? Would I believe it myself? I got up and walked up and down, digging my nails into my palms until they bled. The sun suddenly shot through the clouds and stained the water blood red. Then there was a hoarse cheer behind me, and a piercing scream of joy from old Andy's daughter.

My father was in sight, poling the dugout to shore. Old Andy was in the bottom, tired out and almost dead with the chill. My father drove the boat high up on shore and got out and shook hands with me. "On second thought," he said, "I'm sorry I couldn't let you go, Sam. Hard on you if I hadn't come back."

Then he staggered, and we laid him down by the fire and rubbed him; and he was soon well enough to drive home in Major Baker's car, but he wouldn't start until we had taken old Andy to his cabin and made him comfortable. Father has never been too strong since then; his heart and all his muscles were too badly strained. You notice I don't buy many new clothes, and billiards and flowers never get a cent out of me. All my spare cash goes to him. You notice, too, that I don't speak of my "old man." He's my father; and if I turn out to be as good as he is—well, I'll be a man.

CONSCRIPTION FOR CATS.

Manchester Guardian.

THE LATEST NEWS that General Franco has conscripted battalions of cats and sent them to Madrid to kill the armies of rats and mice bred during the siege is but another incident in their military and economic history.

During the war many thousands of British cats were conscripted into the army and navy, where they served gallantly and well. In the trenches of Flanders they did excellent work in "liquidating" the legions of tormenting rats and, by reason of their keen scent and general sensitivity, often acted as first-rate gas alarms. Their record in the navy, both ashore and afloat, was no less happy, and was especially distinguished in submarines and naval stores.

Many military and naval cats are thus employed today, and are maintained by the taxpayer. In the next war, we are informed, they will be conscripted in even greater numbers.

Blended For Quality
"SALADA" TEA
24

AIRPLANE CLINICS.

ABOUT one-third of deaths among Indians is due to tuberculosis, according to a report of the Vital Statistics Branch of the Dominion Bureau of Statistics. Many of the deaths occur in the first year of infancy and among the young people up to 29 years of age. Children of school age suffer greatly from this dreaded disease.

During the past few years, under the services rendered by the Indian Affairs Branch of the Department of Mines and Resources, many of the reserves in the out-of-the-way places of Canada have been visited by plane. Medicine and supplies were flown in and sick and injured Indians brought out to hospitals.

Now progress in stamping out diseases, especially tuberculosis, to which the Indians appear most susceptible, is making its greatest strides through the attention given the children in the schools.

A complete diagnostic outfit including an X-ray and electrical generator to operate it was recently flown by chartered plane from Prince Albert to Indian residential schools at Lac la Ronge and Beauval in northern Saskatchewan where tuberculosis clinics are conducted. This was the first time that the facilities of a modern clinic were brought to the Indians by plane.

A large number of residential schools have been surveyed so that all the pupils have been examined, many of them by X-ray. The school principal and his local medical advisor have had the benefit of the advice of a competent specialist and results are promising.

This new clinic of the air will be of great assistance to the five hundred doctors and dentists who have the task of protecting the health of about 115,000 Indians living in some eight hundred separate communities in Canada.

C'MON, LET'S TIDY UP.

Ralph Gordon.

GO TIDY UP the old back yard,
And fix the falling fence;
Go get the winter's rubbish out,
And make it all go hence.
The cellar, too, needs cleaning some,
The storm doors should come off;
And while you're 'bout it you should fix
The broken-backed eavestrough.
The front lawn should be raked and cleaned,
The back will need repairs;
And there's a heap of junk to dig
From 'neath the cellar stairs.
All nature now is fussing up,
The grass is pushing through,
The leaves will soon be on the trees
And make them look like new.
But if you do not have the time
These little jobs to do,
Just give them to some jobless man
Who needs them more than you.

A Problem For Tomorrow.

Abbie, the little girl of the family, was seated at the breakfast table one morning. As usual eggs were served.

Either she was not hungry or she had grown tired of the bill of fare, for very earnestly and soberly she remarked: "I do wish hens would lay something besides eggs!"



STILL PIONEERING

Leadership demands constant pioneering—discovering and developing the new and better method of doing the things we have to do.

Time was when the introduction of a new implement was a memorable and historic event, but these were the early days in the application of mechanics to farming operations. Today, changes succeed each other with greater rapidity and even the most revolutionary innovations are accepted with little acclaim.

Not in any period of the ninety years of Massey-Harris history has such skill been employed in the designing and developing of machines for the farm as there is today. The Company's engineers, in their extensive field experiments, are constantly testing new ideas and developing, under actual conditions, machines and attachments specifically suited to the requirements of the territory for which they are intended.

Thus, whether it be a one-handled walking plow to be used by a native, and even perhaps drawn by natives, on the South African veldt; a power-driven mower to cope with the luxuriant growth of grass on an English meadow, or the One-Way Disc Seeder developed to help the farmer on the prairies of Western Canada combat soil drifting, it is the result of definite scientific research by the Company's field engineers.

And in the motorized mechanization that is taking place in farming operations, Massey-Harris is in the forefront, still pioneering in bringing to farmers the latest developments in Tractors, Combines and other power equipment.

MASSEY-HARRIS
LEADERS IN THE IMPLEMENT INDUSTRY SINCE 1847

Mainly About People

Chesterville High is Second In Oratorical Competition

Gladys Shaver and Donald Cameron Comprise Team Placing Next to Iroquois, Winners of Cup.

The annual oratorical contest for the James Grahame Ker Memorial Cup, emblematic of public speaking honours for teams from Collegiate Institutes, High and Continuation schools in the counties of Dundas, Stormont, Glengarry and Grenville, was won by the Iroquois High school Friday in the Town Hall, Winchester. The chairman was E. J. Spinks, principal of Winchester High school, assisted by Donald Rowat, a student of the same school.

The cup was awarded to the Iroquois school through the efforts of Gordon Jones and David Knowles. Their topics were "The Future of Canada" and "What Is a Dictator?" respectively.

The first named won top honours in the contest, while his teammate was ranked as third.

The second-place team was composed of Miss Gladys Shaver and Donald Cameron, of Chesterville High school. The former spoke on "Youth in a changing World," and the latter on "Seeking a Position." They were coached by W. P. Markle, principal of the school.

Third place honours went to Cornwall Collegiate Institute, the contestants being Patrick Rudden and Reginald La Pensee. Their topics were, "An Attack on the Isms," and "Canadian Democracy." Miss Underwood, head of the English Department of the Cornwall Collegiate Institute, was the instructor.

The adjudicators were, Dr. F. A. Jones, Dr. H. Bowers, and K. O. Birkin, all members of the Ottawa Normal teaching staff.

In addition to the speeches, the programme was composed of the following numbers: chorus by the Winchester High School Glee Club, directed by Miss E. Stewart, with Miss R. Hore as accompanist; piano selections by Miss Mabel O'Neil; vocal duets by the Misses Frances and Thyra Warner, o Russell, accompanied by Miss Jennie Carkner; vocal solo by Mrs. W. S. Atchison, accompanied by Wendel Atchison, violinist, and Miss Mar Walker, pianist; and vocal solos b Fred. Johnston, accompanied by Mis Annie Walker.

The decision was presented by Dr. Jones, who stated the contestants should be commended rather than criticized for their efforts. He said the judges were unanimous in choosing the Iroquois team as winners of the cup, and congratulated their instructor, F. C. Beaupre, principal of the Iroquois High school, on their success.

Mrs. J. D. Stewart, donor of the cup, presented it to the winners with her personal congratulations.

Mrs. Stewart informed the audience the reason Winchester had no entry in the competition this year was because that school had won it twice in succession and would not be eligible to enter the competition until next year, according to the rules governing the contest.

ATTEND CHARTER NIGHT.

On Tuesday night, several car loads of Chesterville Rotarians attended the "charter night" of the new Prescott Rotary Club, sponsored by Brockville, and report an attendance of over 250 and a very fine night. A large number were from United States clubs.

Mrs. Howard McMillan Died Yesterday at Her Home

Funeral Being Held Tomorrow Afternoon at St. Andrew's Presbyterian Church.—Was in Her 71st Year.

After a very brief illness, the death occurred yesterday afternoon of Mrs. Howard McMillan, at their residence on Queen street. Mrs. McMillan had been in a quite satisfactory state of health as late as Friday last when she attended to her household duties. On Saturday she became ill and rapidly sank to a peaceful end.

The deceased before her marriage to Howard McMillan 46 years ago at South Mountain, was Margaret Brown, daughter of Mr. and Mrs. Moses Brown of Heckston. Following her marriage, the young couple took up residence on lot 15, in the first concession of Winchester township, where they followed farming until ten years ago when they retired and made their home in Chesterville.

Besides the husband, a family of four daughters and two sons mourn the death of their mother, being Susan of Bethune Bush, Mrs. Bismark Barkley of Dunbar, Mrs. Sheldon Ball of Chesterville, Helen at home, Ernest on the homestead, and Andrew of Williamsburg township.

The funeral will take place tomorrow (Friday) afternoon at St. Andrew's Presbyterian church, when the service will be conducted by Rev. W. D. Turner and the pall-bearers will be Messrs. J. Howard Fulton, Alex. J. Barrie, P. S. Boyd, Wm. Hummel, W. H. Casselman and Patrick Curran.

Mrs. John Heveran Passes After Lengthy Period Illness

Libera Chanted at St. Mary's Sunday Afternoon by Rev. Father Keaney And Funeral Mass on Monday.

A large number of relatives and friends attended the funeral of Mrs. John Heveran held here Sunday afternoon to St. Mary's church. The Libera was chanted by Rev. Father Keaney, P.P., and the funeral mass was said Monday morning.

Mrs. Heveran was the former Mary Gibbons, a daughter of the late Edward Gibbons and Ellen Shay, and was born in Chesterville in 1885. She died on Thursday after a lengthy illness.

She was a very active member of St. Mary's church, being a member of the Catholic Women's League, the Altar Society and the League of the Sacred Heart.

Surviving, with her husband, John Heveran, are two sisters, Mrs. W. H. Creamer and Mrs. Chas. Rafferty, of Montreal, and two brothers, Edward, of Brockville, and John, Chesterville.

The pall-bearers were Thos. Allen, Thomas Moran, Thomas LaPierre and Geo. McMahon. Burial was in St. Mary's cemetery.

Floral offerings were received from the family and personal friends.

Cards of sympathy and spiritual offerings were received from the following: The Sisters of St. Mary's Convent, Chesterville; Mrs. Catherine O'Connell, Mr. and Mrs. Henry McCambridge, Mrs. Elizabeth Manley, Mr. and Mrs. W. Carr, Mrs. R. B. Clement and family, Miss Jewell Clement, Brockville; Mr. and Mrs. John King, Mrs. Rogers and Joan,, Frank, Doris and Helen Rafferty, John Heveran, Sr.; Miss Helena Dwyer, Mrs. Reffue and George, Mr. and Mrs. T. Labre and family, Mr. Bernard Coyne and Kathryn, Mr. and Mrs. Isaac Atlas, The Catholic Women's League, Mr. and Mrs. Morris Shay, Miss Julia Heveran, Mr. John Belanger, Ethel and Thos. LaPierre, Miss Evelyn Carr Mr. and Mrs. Frank Allen, Mr. and Mrs. T. Allen and Irene, Mr. and Mrs. John McCloskey, Mr. George Servage, Mr. W. J. Lynch and sons, Mr. and Mrs. D. MacMillan and family, Mr. and Mrs. Peter Heveran and family, Mr. and Mrs. Wm. Allen and family, Mr. and Mrs. Angus Tessier, Mr. Edw. Flynn, Mr. and Mrs. Geo. McMahon, Mrs. F. McCloskey and family, Mr. and Mrs. Wm. Servage and Mrs. M. Servage, Mr. and Mrs. Thos. Flynn, Misses Rose and Margaret McMahon, Goldfield; Mr. and Mrs. Thos Moran and family, Miss Margaret McMahon, Cornwall; Mr. and Mrs. Garnett Moran and Gerald.

IN MEMORIAM.

Kirkby—In loving memory of our son and brother, Frank Kirkby, who passed away April 29, 1938.
Calm and peaceful he is sleeping,
Sweetest rest that follows pain,
We who loved him sadly miss him
But trust in God to meet again.
—Father, Mother, Sisters & Brother.

The
Agnes Beauty Shop

- Special -

Introducing the
NEW ARNO STEAMER
6 Arnoil Reconditing Treatments For.... $5
For Dry, Fragile or Lustreless Hair.
Strengthens, Softens, Beautifies.
Including: Scalp Massage, Electric Vibrator, Brushing, Steam Treatment and Shampoo.

EUGENE PERMANENTS,
ELIZABETH ARDEN FACIALS,
PEGGY SAGE MANICURES,
CREATIVE & INDIVIDUALISTIC HAIR CUTTING & STYLING

Phone 100
Mrs. H. M. Henderson

Letterheads

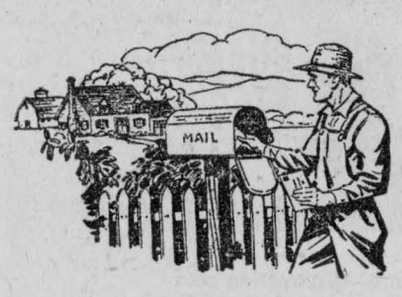

Ambassadors of Good-will

The Art
Of Business Requires
A Knowledge of Presentation
The Letterhead will never suffer because of Time and Care Spent
In Its Design and
Selection.

Five Hundred, A Thousand, or Five Thousand Letterheads when purchased are just that many potential impressions.

THE CHESTERVILLE RECORD

Maintains a well-equipped Job Office Capable of Supplying Your Printing Requirements at Reasonable Charges.

We will be pleased to Assist
In Planning Your Letterhead

The Chesterville Record
CHESTERVILLE, ONT.

INSURANCE
- - of - -
All Kinds

Automobile Insurance

To-Day's Accident

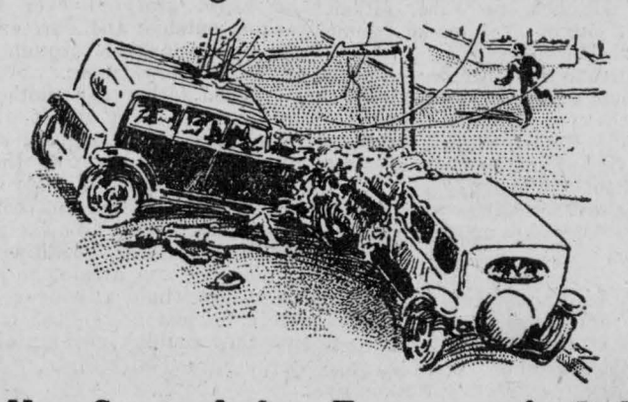

Is Not Covered by To-morrow's Policy

Only insurance can safeguard you from disastrous results of a motor accident.

Fire Insurance

Farm Buildings Insured at Special Rates

Wind Insurance

Rate $1.00 per thousand
To those who insure against fire in same company.

Other Lines Written

Life, Accident, Motor Truck Loads, Plate Glass, Public Liability Burglary, Hail.

C. W. Casselman
Phone 5J Chesterville

CHAIN **RED & WHITE** STORES

SPECIAL SALE

OF SHERWIN-WILLIAMS
GUARANTEED HIGHEST QUALITY ENAMELS

20% OFF

for 10 Days Only . . . Sale Ends May 6

ENAMELOID

World's finest high-gloss Enamel for outside or inside use. Flows easily, dries quickly with rich gloss. In 24 brilliant colours, and black and white.

	¼-Pint	½-Pint	Pint
SALE PRICE	.28	.44	.76
Regular Price	.45	.55	.95

	Quart	½-Gal.	Gal.
SALE PRICE	1.32	2.52	4.80
Regular Price	1.65	3.15	6.00

SEMI - LUSTRE Satin Enamel

The Guaranteed Satin Enamel that's WASHABLE—for walls, woodwork and furniture. Easy to apply, quick drying. DEODORIZED.
Comes in 12 colours and white.

	½-Pint	Pint	Quart	½-Gal.	Gal.
SALE PRICE	.40	.64	1.20	2.20	4.20
Reg. Price	.50	.80	1.50	2.75	5.25

Get Your Spring Supply of These Two Other Fine Sherwin-Williams Products at Standard Prices

S W P
PREPARED HOUSE PAINT

Give your home and property new beauty and protection with SWP HOUSE PAINT—an investment, not an expense. SWP costs less per square foot because it covers more surface and lasts longer. Don't experiment with pain, use SWP. 32 regular colours.

STANDARD PRICES:

½-Pint	Pint	Quart	½-Gal.	Gal.
.40	.65	1.20	2.20	3.95

LIN-X
CLEAR GLOSS

This sensational Clear Gloss Finish for Interior and Exterior use is ideal for all linoleum and wood surfaces. Lin-X spreads farther, lasts longer, looks better, than any type of Varnish finish. It's acid-proof and weather-proof.

STANDARD PRICES:

½-Pint	Pint	Quart
.60	.95	1.75

"The House For Hardware"
ALLISON & GILLARD, CHESTERVILLE