THE LAND OF MILK & HONEY"

CHESTERVILLE Record

COVERS EASTERN ONTARIO'S GREATEST DAIRYING SECTION

Seventy-third Year, No. 34 | Chesterville, Ontario, Thursday, May 11, 1967 | EIGHT PAGES | Single Copies, 10c

CRUMBS from Graham's Loaf

N.D.D.H.S levy now set 7 mill increase forecast

The North Dundas District High School levy is now in the hands of the village clerk. It would appear the village is headed for an increase in the high school levy of around seven mills.

The jump in actual cash needed this year over last year comes to $13,603.42. With a total assessment just tipping the $1,900,000 mark it will take a good seven mills to meet the increase. The school levy for 1966 was $42,727.33; for 1967 it is $56,330.75.

The new school construction has added to overall costs, as expected. The debenture debt at the end of 1966 was $165,000. For 1967 it will be $303,000. Chesterville's share of payments to reduce the debt will rise from $16,000 last year to this year's' $43,675.

School construction is not the only reason for the sharp increase in cost to the taxpayer. Instruction costs have risen over $100,000 in one year from $342,000 to $448,000. The added space has added to plant operations and these will be up $14,000. Strangely enough, even with the extra pupils expected, transportation costs have fallen. In 1966 it cost $101,000 to carry the kids. Next term the cost will have dropped to $95,000.

Tenders called this week for pool building

This week Chesterville council working closely with the Recreation committee are calling tenders on a pool building in the park. The work must be completed by June 9.

The building will be a frame open-sided structure biult on a cement platform with dressing rooms, equipment room and showers. It will be open to the pool side and the building will face to the south. It will be located at the north-east side of the pool.

Avonmore's big week-end July 21st to July 23rd

It's been officially announced that Old Home Week-end, Avonmore's most ambitious Centennial Year Event, will be held the week-end of July 21st to July 23rd.

Originally the time was set two weeks earlier but conflict of dates with other events being held in the district prompted officials of the Avonmore and District Centennial Committee to alter their plans.

Already an ambitious program is taking place for the week-end including dances, parade, sports events, entertainment and an interdenominational church service.

Several committees are presently at work. Reports will be heard at the monthly meeting in the local public school on Wednesday night.

It has been announced that a Centennial Dinner will be held in Avonmore Wednesday, May 31st, with the guest speaker for the occasion the Hon. John Turner, Solicitor General of Canada.

Smith-Pharaoh

A pretty Spring wedding was solemnized at Iroquois United Church on Friday evening, May 5, when Linda Mary Pharaoh and William Ward Smith exchanged wedding vows.

The bride is the daughter of Mr and Mrs Harry Pharaoh, Iroquois and the groom is a son of Mr and Mrs Angus Smith of Chesterville. Rev. Dean was the officiating clergyman for the double-ring ceremony.

The wedding party consisted of Mrs Bert Casselman, Miss Janice Pharaoh, sisters of the bride as bridesmaids and Miss Colleen Byers, niece of the groom as flowergirl.

Mr Patrick Moore acted as best man and Mr Lyle Smith, brother of the groom was usher.

Given in marriage by her father, the bride chose for her wedding a satin brocade gown with an empire waistline accented by a satin band which held her panel train. A pearl headdress held her tulle illusion veil, and she carried a cascade bouquet of yellow roses and white shasta daisies.

The bridal attendants wore floor-length gowns similarly styled to that of the bride's in a soft green satin with matching headdresses and accessories. They carried bouquets of yellow pom-pom mums and white shasta daisies.

The mother of the bride was attired in a reen ensemble with white accessories and a corsage of white carnations. The mother of the groom wore a navy crepe dress and a corsage of pink carnations.

Following the wedding reception held in the Iroquois Legion Hall, Mr and Mrs Smith left for a honeymoon to Lake Placid. The couple will reside in Chesterville.

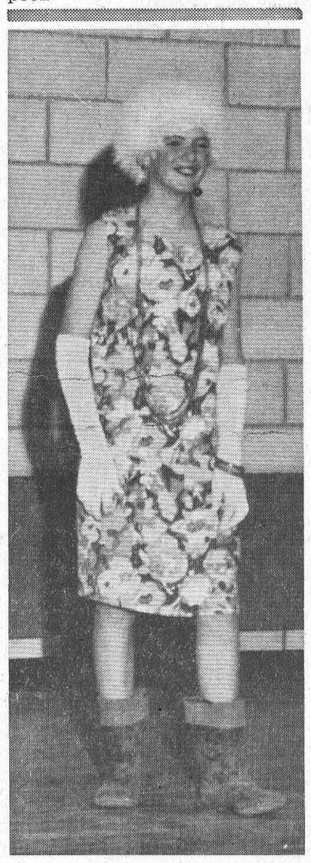

Michael Chambers amused his audience with impersonations and a lively patter He is the son of Mr and Mrs Richard Chambers and was taking part in the entertainment at St. Mary's School last Wednehday evening. — Record Staff Photo.

In new gymnasium-

St. Mary's PTA entertained pupils stage lively concert

On Wednesday, May 3rd, St. Mary's P.T.A. held their last meeting of the year in the new auditorium, which has recently been completed.

An election of officers was held and resulted as follows:

President, Mr Louis Moriarty; vice-president, Mrs Leo Coyne; secretary, Mrs Victor Patenaude; treasurer, Mr Geo. Laflamme; parent councillors, Mrs Harry Weren and Mr Jim Moran; teacher councillors, Sister Mary Gerard, Mrs Thelma Johnston.

After a short business period the meeting was turned over to the teachers and pupils of the school, who 170 strong, presented a two-hour program which was well received by parents and friends.

Master of ceremonies was Miss Cathy Chambers. Entertainment consisted of various type dances, singing of songs, old and new, modeling of Centennial gowns by the young ladies of Grades 3 and 4, a display of gymnastics by pupils of Grades 5 and 6. Some other attractions were a play featuring, "Freddie the Freeloader", a rock and roll band known as the "Jungle Boys" and a visit from Phyllis Diller, played by Michael Chambers.

After the singing of O'Canada lunch was served to some 300 parents and children.

The official opening of this auditorium will take place in the early Fall.



A gala evening of entertainment was held last Wednesday in the new gym and auditorium of St Mary's Catholic School. The students of all grades took part and were heartily applauded for their efforts. Shown here are members of Grades III and IV dressed in old Cnadian costumes going through their paces. The entertainment followed the regular PTA meeting. Cathy Chambers was mistress of ceremonies. — Record Staff Photo.

$100 not $160 per acre

A couple of weeks ago we printed a story of development of farm lands that is taking place under the guidance of ARDA. Don Knapp called to say we had printed a price of $160 for adjoining farm land instead of $100 per acre for the land. We regret this error; the story as received by us from ARDA was unclear in its reproduction and we misread a zero for a six.

Handicrafts show in Cornwall

The annual handicrafts show and bazaar for Seaway Valley will get under way May 11th in Bob Turned Memorial Centre, Cornwall. It will go on until May 13.

Weaving and spinning will be demonstrated by Mrs Mahlon Gow and Mrs Ross Casselman. On display will be sketches, gemstones, paintings and many other types of handicrafts.

Memorial trophy presented to Finch hockey player

On Tuesday, May 2, the members of the Finch Bantam Hockey team gathered at the home of Mr and Mrs Carl Beckstead, for the first presentation of the Jim Henderson Memorial Trophy, which is to be presetned annually to the most valuable player of the Finch minor hockey teams.

Mr G. Henderson presented the beautiful trophy to Sandy MacLeod. He explained that the referees had picked Sandy as the most valuable player, but there had been several close also-rans.

The boys then watched the final Stanley Cup game on coloured TV and between periods the mothers served lunch.

Richard Rowe, the team captain, thanked Mr and Mrs Beckstead for the use of their home and Mr Henderson for presenting the beautiful trophy.

Recreation Committee holds busy session new pool on agenda

The bi-monthly meeting of the Chesterville Recreation Committee was held on Wednesday, May 3rd in the community hall with H. Henderson in the chair. Minutes of the last meeting were read and passed on a motion by Fred Labre seconded by Ron Merkley.

Plans for the forthcoming Senior Citizen's trip to the Tulip Festival in Ottawa, were discussed and the plans are now in the hands of the committee.

The question of the pool was discussed behind closed doors with the items of supervisor, change huose and opening date, still to be decided.

A motion to pay all bills due, was moved by Doug Thompson and seconded by Glenn Hagan. All interested persons are invited to the next meeting.

Mainly About People

Mrs Helen Smith and Ralph of Ottawa, and Mrs Maurice Beckstead, on the week-end attended Graduation Exercises of the Society of Industrial and Cost Accountants of Ontario, which was held at the Royal York Hotel, Toronto, when Mr Mervyn Beckstead received his Registered Industrial Accountant Degree.

CARD OF THANKS

We would like to say a sincere "Thanks" to our relatives, friends and neighbours for the party held for us on the occasion of our 25th wedding anniversary; also for the gifts and congratulations we received.

Weldon and Dorothy Irven.

34

Carbon monoxide poisoning is a favourite method of suicide in the U.S.

Service of baptism held in Anglican Church at Crysler

The service of baptism was performed on Sunday May 7, 1967 in St. John's Anglican Church, Crysler by Rev. M. D. Murcheon when Jeffrey Ronald, infant son of Mr and Mrs Ronald Armstrong; Perry Kenneth, infant son of Mr and Mrs Kenneth Armstrong; Robin Elizabeth, infant daughter of Mr and Mrs Neil Flegg, received baptism.

CARD OF THANKS

I wish to say "Thank you" to my friends and neighbours for the cards and flowers I received while in hospital.

Mrs. L. Smirle.

Finch W.I. meets for May

The May meeting of Finch W. I. was held in the Community hall with Mrs Clare Nugent presiding, assisted by Mrs Ernest Montgomery, sec.-treas. The group was pleased to welcome the local grandmothers, 4-H Girls and mothers. Also present was Miss Margaret Craig, B.Sc., Home Economist for the United Counties, who was guest speaker for the evening.

Mrs Nugent read a poem and each grandmother was presented with a corsage.

Miss Craig spoke on 4-H work and their aims for the future. She was thanked by Mrs Duart MacLean and presented with a gift of a Centennial plate.

Miss Ann Dirven, president of the 4-H Girl's Club was introduced along with 21 girls and one boy. Club leaders were Mrs Ernest Montgomery and Mrs Duart MacLean.

The 4-H club entertained with a poem, piano selections, solos, duets and the Pioneer Musket Group sang a very amusing song "Grandpa's Whiskers."

Contests won by grandmothers were Mrs Hugh Cameron, Mrs Russell MacMillan and Mrs Geo. Smith.

The door prize was won by Mrs Walter Ouderkirk. A report of the District Directors meeting was given by Mrs Darwin Ouderkirk.

Delegates to the District Annual at Osnabruck Centre are: Mrs C. Nugent, Mrs D. Ouderkirk and Mrs H. Nugent.

Lunch was served and the meeting was brought to a close by singing "God Save the Queen".

CARD OF THANKS

I would like to take this opportunity to thank all my friends and neighbours for cards, treats and visits while in the hospital. Special thanks to Dr Howard Justus, Dr Kallum and nursing staffs of Winchester Memorial and Ottawa Civic Hospitals. Also, special thanks to all who helped at home and all who drove my wife to Ottawa to see me.

David Byers.

Wmsbg. Twp. council to collect tax arrears

The regular meeting of the municipal council of the Township of Williamsburg was held on May 6th in the IOOF Hall at Williamsburg with all members present.

Upon a motion of Hanson and Casselman the clerk was instructed to contact the Department of Transport in regard to the cleaning of their property immediately south of the Hamlet of Mariatown, due to the condition of the area, which consists of dead trees, brush and other unsightly objects. The clerk was authorized to prepare the necessary by-laws for the construction of the T. A. Weaver Drain.

Council approved the sale of a parcel of land by Ted VanMoorsel for residential purposes in lot 30, concession 4 of the Township.

The clerk-treasurer was instructed to take drastic steps for the collection of all tax arrears over the three year period. This means that all persons who are in arrears of taxes prior to 1965 will be liable for registration.

The following accounts were then paid: Winter works $296.67, roads and bridges, $3,349.61, Relief $43.00, fox bounty $20.00, recreation $1,667.90, fire protection $66.10, drains $931.72, court fees $376.00, salaries $322.70, health $427.50, education $499.50, supplies, adv etc. $110.53

More than 26,000 Canadian will die from cancer this year.



A wedding of interest took place Saturday of last week when Mr and Mrs Wm. Smith became man and wife. The bride is the former Linda Pharaoh, daughter of Mr and Mrs Harry Pharaoh, Iroquois. The groom is the son of Mr and Mrs Angus Smith, Chesterville. — Photo by LaSalle.

We left the quiet sanctuary of the Castle on the weekend and braved the crowds at Expo. It was quite an experience and it took a hurried visit to the mead room to quiet the excitement the big fair generated.

Three hundred and fifty thousand other people had the same idea. But then with 900-odd acres to spread the bodies around, the crowds were not too pushy. We only saw and enjoyed a tiny part of the show; the next time around we will see another small chunk. But the most important impression is the behaviour of the crowds. There is none of the raucous blare and bleat of Ottawa Fair hawkers; the nose is not assailed by a solid stream of fried onions and fried potato chips. The people are good natured, stand in line quietly and everyone seems to be intent on proving that something worth seeing is worth a bit of waiting to see.

We managed only one theme pavilion this time. "Man the Producer" offered a slice of living as we do it today in every possible aspect and mood. Machines went through soundless motions of assembling, drilling, grinding and shaping until the sudden appearance of a water wheel grinding a stone flour was needed to recall the beginning of man's rise from the hunter era. The designers were smart; they put the very modern techniques on display at the beginning and only after the eye was filled and the mind humming with man's cleverness did they come up with the old things. It was a graphic way of pointing up the advances we have made in the ability to make things to produce for our modern wants.

We did manage to find an oasis in the desert of distractions, though. A little pavilion sponsored by the Trinidad people offered an introduction to a thing called a "biff, boom, bam" and that was our delight. Made of fruit juices of many kinds, a dash of private cordial and a fat dollop of Trinidad rum, chilled to a frost, the libation made the aching feet much lighter and easier to bear. And for the same price as a martini at any Ottawa watering place.

A lot has been said about the exorbitant price of meals at Expo. We were braced but found the fact to be mostly rumour. The Canadian pavilion offers a choice dinner of Arctic char for the same price, less than three bucks, as the Royal York's Venetian Room. For $2.50 you can help yourself to a fat whale steak with all the trimming complete with exotic side dishes. If a bit of cow meat appeals, dig out three bucks for a prime roast of beef.

The French pavilion had no doubt as to the value of their chow. They started at $6.50 for the easiest bite on the payroll and went on up. A small bottle of wine there was listed at $8. We are thinking of taking a few samples from the mead room to the place and pedding it. Might make the Summer holiday money. The Russians are asking about $4 for a meal and it might be a good idea to expect to eat strange foods if you are away from your land of steaks and pork chops.

Out on the roadways, the small booths do a roaring business. Pizzas, hot dogs, hamburgs, soft drinks and coffee are available. All are priced at ordinary fair prices. A hot dog or a hamburg for 50 cents is average and from the huge line-ups, everyone who was hungry seemed willing to pay the fee. Naturally this Crumb denizen and his covey of females took a few sandwiches. We entered the grounds bulging at the seams with food. It was well because the time to sit in the sun and relax with a handful of bread and cheese helped the feet.

The Expo crowds make it a trifle difficult to get aboard the various little rail lines that shuttle people about. In spite of the crowds, though, everyone seems to care little; there is a holiday spirit about Expo that must be experienced to understand. The whole exposition is overwhelming and must be enjoyed in bits and pieces. One visit is only a sip at a great beaker of promised enjoyment. We plan to back several more times but not on a Saturday or Sunday.

For those who watch their pennies, here are a few words of solace. It costs $2.50 to park the family car and there is not a stop light between here and Expo. The park buses take you to the main gate free where you deposit your entrance passport. Expo Express rail cars are waiting to whip you all over the islands, all 900 acres, at no cost and the rail cars are comfortable. You can get on and off as often as you like. The little minirail is free and the larger one with a bit more view is only 50 cents. All pavilions are free and just because it's free don't bother about the Cuban display. It stinks. The theme buildings are free. If

(Continued on Page 8)

The CHESTERVILLE Record

P.O. Box 368 — Chesterville — Phone 448-2144
H. K. GRAHAM, Editor and Publisher

Member of Canadian Weekly Newspapers Association

Member of Ontario Weekly Newspapers Association

Member of Eastern Ontario Weekly Newspapers Association

1966 PRIZE WINNER CANADIAN WEEKLY CWNA NEWSPAPERS ASSOCIATION BETTER NEWSPAPERS COMPETITIONS

Subscription rates: $4.00 per year, anywhere in Canada, payable in advance, United States and Foreign, $5.00 per year.

Authorized as Second Class Mail by the Post Office Department, Ottawa, and for Payment of Postage in Cash.

Published every Thursday

OPINIONS . . . OURS AND OTHERS

Well worth remembering

When he spoke at a Progressive Conservative political convention at Alexandria the other night, Highways Minister George E. Gomme had some words of advice that taxpayers and the general public should heed.

First of all, reports the Cornwall Standard-Freeholder, he emphasized that governments have only one source of money — the people. Those who complain long and loud about high taxation at practically all levels should keep this in mind. They demand, and frequently get, the services they want: new highways new schools social, welfare and health services, and so on. However, often they overlook the fact that they themselves must provide the wherewithal to pay for these services and a host of other amenities that today's society demands.

After his opening declaration, Mr Gomme told his audience not to be deceived by "empty promises" of lower taxes and better living conditions. Then, he asked this pertinent question: "When someone makes this promise at election time, ask him where he's going to get the money from?"

In brief, there's no such thing as a somethinp-for-nothing policy in governments. Someone has to pay the shot, or governments would go out of business. The more people realize this, the less complaining they should do when taxes go up, although no one wants to see governments waste money. They want and should obtain full value for what they are paying for. However, if the principle behind Mr Gomme's opening admonition were more widely understood there might be less bleating and beating of gums because of soaring taxation. Governments can provide the people with the services they can afford — and no more.

Mr Gomme's speech, if only for that one sentence — governments have one source of funds, the people — should be remembered not, perhaps, for all of its content, but for its practicability. The highways minister must have made a good impression on his hearers.

Expo can accomplish many things

After the first few days of flurry and excitement, unanticipated crowds, minor flaws and what-not, the World's Fair at Montreal is settling down into what officials hope will be a normal pattern, at last until the tourist influx begins during the summer.

After the official opening, the next few days were indeed hectic ones, as crowds streamed into the giant grounds. The unexpected turnouts, that even fooled computer attendance estimates, no doubt were due, in part, to excellent spring weather. Warm weather and bright sunshine brought out Expo patrons in hordes, most of them from Montreal, but also a great number from nearby points such as Ottawa, Plattsburgh, Cornwall and other centres.

Concensus is that Expo has outdone anything ever attempted before in staging a world's fair. It has been said it has made New York City's unsuccessful fair of two years ago rather sickly-looking by comparison.

How the fair will fare (no pun intended), financially, when the final accounting is done when Expo closes in October, is another matter. However, if the expected deficit can be held to reasonable level, Expo will have accomplished its purpose — demonstrating to the world that Canada, a country of 20,000,000 people, is fully capable of staging such extravaganzas through top co-operation among federal, Quebec and fair officials and citizens at large.

Expo has attracted world attention already and will continue to do so throughout its full run. It will bring to Montreal, Canadians from all sections of Canada and might well be the means of developing the unity that politicians and people in all walks of life have been discussing and striving for, for so long. If so, it will have performed a most useful service, as well as being the show place for Canada and Canadians and the numerous countries represented by buildings and exhibits of their products and culture.

Actually, it could be a factor in promoting world unity and mutual understanding between nations. Now that it has been well and truly launched, Expo can accomplish a lot of things other than providing entertainment for its visitors. Let us hope that it does.

Right friendly

The U.S. Post Office's issue of a stamp commemorating Canada's 100th birthday is a right neighbourly gesture by our friends to the south.

It is priceless Centennial advertising too, observes the Toronto Star, since its 1867 - 1967 stamp is of five-cent denomination. The Canada stamp will be spread by the millions in the coming months because the U.S. charge for first-class national letter mail is like ours, five cents.

If the stamp doesn't induce extra millions of Americans to tour here this year it will at least be a household reminder to them that Canada exists and has a distinctive nationality to celebrate.

They might even mix a little maple syrup with the glue.

Ancient History

FROM OUR RECORD FILES

40 years ago

May 12, 1927

Dr E. B. Baker will be away from his office next week in order to attend the Diamond Jubilee of the Ontario Dental Association in Toronto.

* * * *

Mrs J. G. Tate was the guest of Ottawa friends during the weekend.

* * * *

Mr and Mrs Thos. Bouck and family, Mr and Mrs Robert Williams and Mr A. Williams of Finch were Sunday guests of Mr and Mrs A. J. Martin, Morewood.

* * * *

Miss Daisy Campbell of Montreal, is the guest of Mr and Mrs J. T. Campbell, Goldfield, this week.

* * * *

Those taking part in the program of the Junior Red Cross meeting of Room A at C.H.S. were Stanley David, Audrey Beckstead, Marjorie Alford. Willie Alford, Ruth Atlas, Helen Barrie, Carl Cass and Sarah Atlas.

* * * *

Mr and Mrs J. Smirle of Cannamore and Mr and Mrs D. Rutley were guests on Sunday at the home of Mr Dougal McMillan.

* * * *

30 years ago

May 13, 1937

Mr Jesse Bigelow of McGill University is visiting his parents, Mr and Mrs H. G. Bigelow, this week before going to Beachburg where he will be in charge of the Presbyterian congregation during the summer months.

* * * *

Miss Althea Baker returned to Cornwall at the weekend after viisting her parents, Mr and Mrs Howard Baker, Crysler.

* * * *

Miss Evelyn Droppo of Ottawa is spending a week with her parents, Mr and Mrs Andrew Droppo.

* * * *

Mrs Nancy Sorrell left Sunday for Massena, N.Y., where she will spend a holiday with friends.

* * * *

Mr Moses Atlas of Montreal visited his parents, Mr and Mrs I. Atlas, on Mother's Day.

* * * *

Miss Iva Hosie and Mr George Hosie spent the weekend with their parents in Perth.

20 years ago

May 15, 1947

Those taking part in piano duets at the St. Mary's School of Music program held May 9th were: Marion Merkley and Betty Ann Thompson, Jean Doering and Una Merkley, Sharon and Sheila Morris, Jack and Ann Carr, Hazel and Verna Merkley, Shirley McPhail and Sheila Morris, Marjorie Hutt and Rodger Barrie, Marjorie David and Joan Kilby, Mary and Jean Moran, Elaine MacMillan and Shirley Munroe.

* * * *

Mr and Mrs Milton Shaver and Miss Gladys Shaver entertained Monday evening in honour of the birthday of Mrs J. D. Bailey.

* * * *

Mr and Mrs Perry Hess of Williamsburg spent Sunday with Mr and Mrs Charles S. Beckstead and family.

* * * *

Mr and Mrs Willis Harper, Mr and Mrs Garnet Fyke and Mr and Mrs Aden Bowman and Jackie spent the weekend in Gouveneur, N.Y.

* * * *

Mr and Mrs John Grandaw and Mr and Mrs Graham Johnston were Sunday guests of Mr and Mrs Fraser Smith, Dunbar.

* * * *

Mr and Mrs Keith Russell and children of Ottawa were guests of Mrs Russell's parents, Mr and Mrs Joe Heagle, of Grantley, recently.

* * * *

10 years ago

May 9, 1957

Chesterville W.I. presented record players to the principals of five area public schools at the May meeting held last night in the Library.

* * * *

Sunday guests of Mrs R. J. Waldroff, Tyrel and Earl were Mr and Mrs Carl Waldroff and Marjorie of Finch, Mrs Wm. Nash, Chesterville, Mr Ernest Waldroff, Ottawa, and Miss Marion McLean, Finch.

* * * *

Members taking part in the program of the fifth meeting of the Sunshine Mission Band of St. Andrew's Presbyterian Church were Margaret and Sharon Jones, Sandra Loughridye, Ann Crawford and Douylas Fry.

* * * *

Malcolm Hawn, 75-year-old farmer of the Finch area, was rushed to Cornwall General Hospital following injuries received when his home was destroyed by fire.

* * * *

Mr and Mrs Grant MacGregor, Miss Lenore Cox and Mr Bill Carmichael were Sunday guests of Mr and Mrs Hubert Merkley, Spencerville.

* * * *

Mr and Mrs Glenn Barkley and Carolyn were Sunday guests of Mr and Mrs Bernice Barkley.

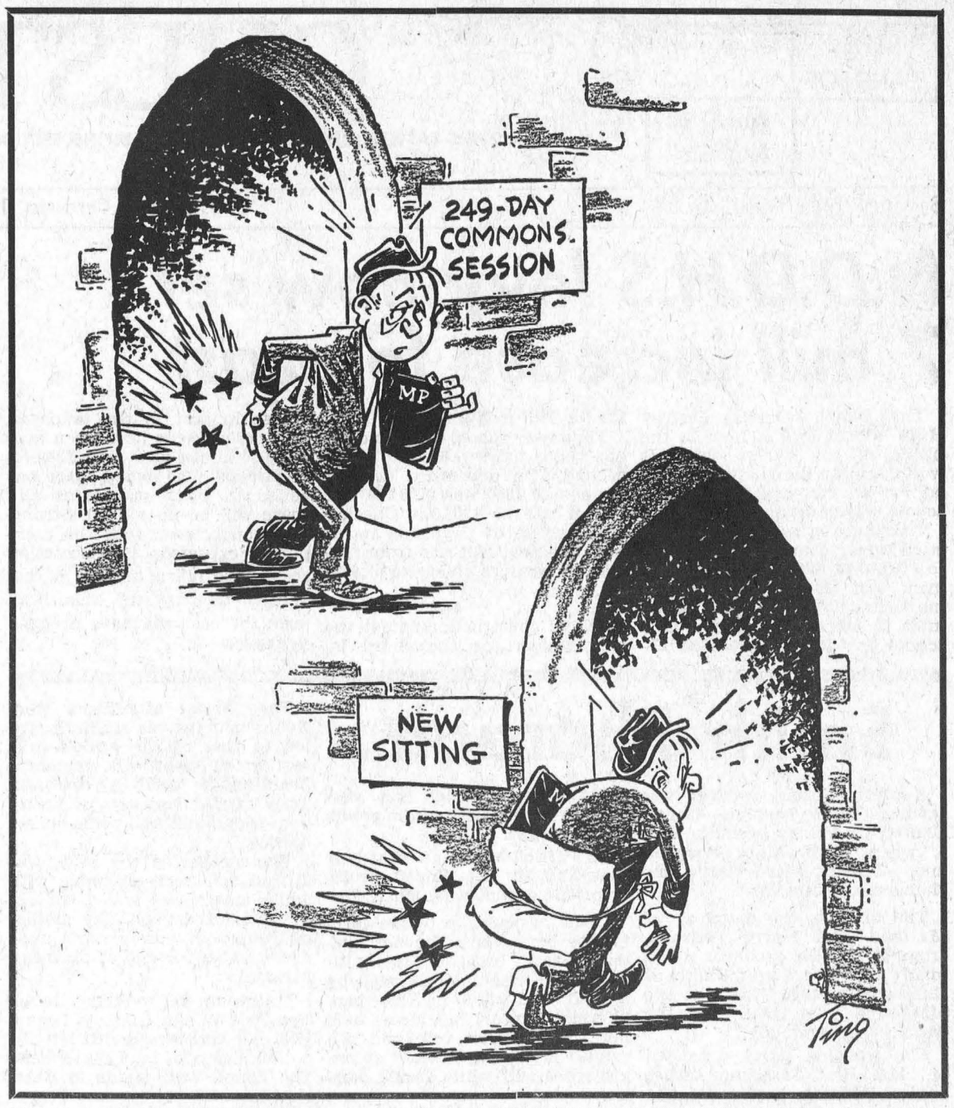

ANN LANDERS

Dear Ann Landers: My husband and I became parents for the first time four weeks ago. Right now I am so miserable I just have to talk to somebody and I can't bring myself to call my mother.

I know our little girl isn't the most beautiful baby in the world, Ann, but we love her just the same. Both my husband and I have high foreheads and the baby's head is rather large. Her eyes are a bit small and widely spaced, but she is only four weeks old and her looks change from day to day.

Last week when I had the baby out for some air, a woman looked in the buggy and said, "Don't worry, my daughter looked just like a monkey when she was a baby and she grew up and married a doctor. Good luck to you, dear."

This afternoon the checker in the supermarket leaned over to see the baby and she said, in a voice that could be heard all over the store, "Don't you worry about that child. Looks aren't everything. You should see the ugly women who come in here with their mink coats."

How can people be so tactless? What's the matter with them anyway? Please print a word of encouragement to help me get through the day. — Depressed Mother.

Dear Mother: Ignore the clods. I don't know what is wrong with them. It sounds as if the minute their mouths go on active duty their brains go on furlough.

* * * *

Dear Ann Landers: Do people lie more than they used to or am I becoming critical or just plain crotchety in my old age?

All about me I hear facts twisted and stories exaggerated until they bear no resemblance to reality. Recenty, I was stunned as I listened to a relative describe the details of an incident which I witnessed. She changed the facts completely and added so much trimming I could scarcely beleive my ears.

And then there are the unconscionable liars who need nothing whatever to go on. They destroy reputations without a backward glance to view the wreckage. People in the public eye are often victims of baseless gossip. If they try to defend themselves, they make matters worse.

I have hated liars since childhood, and it seems to me their number is increasing. Do people have less respect for the truth than in days gone by? What about this, Ann Landers. — N.Y. Fan.

Dear N.Y. Fan: I believe there are more liars around today, if only because there are more people. But liars tell more about themselves than the people they lie about. My advice is to forget it.

Here are some appropriate lines from Carl Sandburg's "The People, Yes." He poses the question: "What kind of liar are you?" —then goes on to list the various types:

"People lie because they don't remember clearly what they say.

"People lie because they can't help making a story better than it was the way it happened.

"People tell white lies to be decent to others.

"People lie in a pinch, hating to do it, but — if they told the truth things would be worse.

"And people lie for personal gain.

"What sort of liar are you?"

Ontario Legislature Report



by F. M. Cass

Departmental estimates continue to wind their way through the Sessions of the Legislature with a slow but sure action. Those of the very controversial Department of Labour, guided quite expertly by the new Minister, Honourable Dalton Bales, Q.C., received much less opposition criticism than was the case in the past few years. This would seem to indicate that the new personnel and policies introduced by the former Minister, Honourable H. L. Rowntree, Q.C., are now bearing good results in the labour-management areas of our provincial economy.

The estimates of the Department of Reform Institutions got off to a noisy beginning as the Minister, Honourable Allan Grossman, is not one to take opposition jibes with equanimity and always enters a verbal fray with great relish. In this Department also the winds of change are blowing strongly and the Minister's report and estimates indicate new treatment methods, more modern facilities and a continuing emphasis on rehabilitation of the offender.

Continued on Page 3

My Responsibility as a Canadian

The following essay was judged the best in the "Record's" recent contest. Written by Urmas Vilmansen, it will be entered in the Ontario and all-Canada competition. — Editor.

Throughout history, every society has laid down certain rules and obligations for its citizens. These duties are necessary for the welfare and benefit of every citizen of the society. Rome developed as a mighty nation because her leaders set up a high moral code which all Romans were expected to live up to. Duty to the state always came first. But then the Romans began to neglect their duties to the state, and instead lived only for themselves. As a result, the old system crumbled, and the empire disintegrated into nothingness.

The countries of today can still learn from the example of Rome. The strong nations of today are the ones which do inist on certain obligations from each citizen. Most countries, in fact all, demand the payment of taxes by the citizens. In addition, others such as America expect citizens to be wililng to fight for them when called upon. Notably, Russia insists on many similar things, thus showing that this idea of citizen duty is not confined to any one form of political system. But what does Canada expect from her citizens? What are her citizens willing to do for her? In effect, what is my responsibility as a Candian?

This is Canada's centennial. Everywhere one goes he hears of all the different projects and ideas that have come into focus this year. Everybody seems to be bursting with pride concerning our Canadian heritage. However, I think that it is time that we tried to put things in their proper perspective. Sure, I am glad to see national pride develop this year. But I am not so happy when a centennial is used as a reason to cloud over all the problems which confront our country. We still have a cultural split between the French, English, and assorted minorities. We still have poverty in Canada; we still have inequalities; we still have disunity. I hope that, as long as I am a Canadian, I will be able to see any weak points in my country's social, economic and political structure. I think I owe it to my country to be honest about it.

But to be a responsible citizen, I cannot just sit back and pick it apart. If I do, I accomplish nothing. For example, I could say that our present system of education is inadequate. Nobody would listen, or if they did, they would just visualize a bleak picture. However, if I added that education could be improved through federalization, the listeners could see a better tomorrow. At least the picture would have rays of hope illumining it. Thus I think that it is my duty to criticize, not destructively but constructively, certain aspects of our present society.

However, just as there are some things which should be critically examined in Canada, there also are other things which must be respected. The laws of the country are such an institution. To be a good citizen of this democracy, one must respect certain rules which exist, not for the protection of a select few, but for the protection of all. Another thing which should be respected by all citizens is the right to vote. I cannot help but feel that a refusal to vote for the "candidate of your choice" is actually a refusal to respect a privilege. To waste one's privileges is to actually abuse them!

In this "go-go" world there are very few things which we can hold onto as permanent and everlasting. But among these are the traditions, the unspoken things which are passed down from generation to generation. In Canada, the idea of a prime minister is actually a tradition. It has never been formally recognized in any parliamentary bill. Then we have the office of the governor-general, which, while provided for in the British North America Act, is actually a symbol which many feel we do not need. These detractors say that the custom of a governor-general is outmoded and impractical. However, I cannot accept this view. A good governor-general can actually unify a country through his efforts. The late Mr Vanier did this admirably! Up to the time of his death he worked long hours trying to bring the French and English closer together. When he died, both groups lost a great friend, and they realized it. Such a tradition as this surely does serve a purpose. It is my responsibility — and every Canadian's — to respect such wonderful traditions!

This is how I see my duty to my country. I must try to keep an open mind towards its problems; I must accept some things; I must reject others. But I must always be proud to be a Canadian citizen. I think I owe at least that to my country.

Mr, Mrs Earl McIntosh mark 50th anniversary

A surprise party of the immediate relatives gathered at the home of Mr and Mrs Earl McIntosh on Sunday, April 23rd, to celebrate with them their 50 Wedding Anniversary and enjoyed a turkey dinner served at noon to about twenty-five guests.

Mrs McIntosh, the former May Williams, daughter of the late Mr and Mrs George Williams and Earl McIntosh, son of the late Mr and Mrs Melvin McIntosh were married in the home in which they now reside by Rev. William Wells, minister of the pastoral charge of Aultsville, at 8 p.m., April 23rd, 1917.

They were attended by Miss Beatrice Williams, sister of the bride and by Fred McIntosh, brother of the groom.

With the exception of four years they have lived their entire married life on the Williams homestead.

They have one son Melvin, who lives on the farm and is employed by Ingleside Lumber Company. There are two grandchildren.

Mrs McIntosh looked very much the bride as she was wearing her wedding dress of fifty years ago The dress was of shadow lace and net with a double tier skirt and shawl collar. Mrs McIntosh is quite artive around the home but Mr McIntosh who suffered an attack from an enraged bull seventeen years ago, has been in failing health, although able to be up and around for the anniversary.

Many cards of congratulations and many many beautiful gifts were received.

Their many friends wish them happiness and health in the years ahead.

ONTARIO REPORT —
Continued from Page 2

The Minister of Municipal Affairs presented to the House a statement which you all undoubtedly have seen in the daily press, that a provincial interest-free loan up to $150 per year would be available to property owners over 65 years of age who otherwise would not be able to pay their municipal taxes and remain in their homes. When the property in question is sold these deferred taxes would not be subsidizing their elderly neighbours and their heirs. It remains to be seen whether this is an answer to what is a very serious problem for our older retired folk.

Ever since the report of the Carter Royal Commission on Taxation was released, there has been much discussion everywhere in our land on its implications. I would quote here some of the comments of Premier Robarts on the problem which seems to me to outline the problem and the complexities of any proposed solution:

"We must all recognize there is a limit to the ability of the taxpayer to dig ever more deeply into his pocket for more money.

"Your government believes that each level of government, whether it's federal, provincial or municipal, must accept the necessity of carefully considering all expenditures. To ensure the taxpayer is not overburdened, there must be close co-ordination of the federal - provincial, and the provincial and municipal levels, so that money supplied by citizens for the common use of all is efficiently used for the greatest good.

"Taxpayers are asking how much longer tax increases can continue . . . and they are not alone in asking this question. Those of us who have the responsibility of government are also taxpayers, and we are concerned about the imbalance of the taxing powers of the various levels of government, and the legal burden on each level to provide costly services.

"Today, we are on the threshold of a new era of public finance. Your Ontario Government accepts this challenge and stands ready to attack the formidable job of restructuring the tax system of this province. This is the single greatest challenge facing us today.

"The Ontario Government is fully aware that our municipalities are facing grave financial problems and we are sympathetic to these problems and to the ratepayers. As a matter of fact we have steadily boosted financial assistance to the municipalities to ease their burden. As an example, this year the Ontario Government increased the unconditional grants to the municipalities by $1.50 for every resident of the Province. That works out to more than $10 million in extra assistance to municipal ratepayers this year." But it is clear the solution is not, as Premier Robarts said, "To simply get some more money and give it to the municipalities.

"I am confident that we stand on the threshold of a new era of public finance in Canada. I anticipate that many positive changes in our tax structure will be implemented."

Cancer can be beaten; it should not be feared.

Berwick Women's Institute holds annual meeting elects officers

The annual meeting of the Berwick W. I. was held at the home of Mrs Adam Anderson in the form of a pot luck dinner, which was much enjoyed by members and visitors.

Mrs Clem Rushford opened the meeting with the Ode and Mary Stewart Collect. A word of welcome to the visitors was extended.

The roll call was answered by the paying of dues by 12 members. The minutes of the last were read and approved.

A letter was read informing the group of the new Home Economist, Miss Margaret Craig, who is replacing Mrs Murray. The local traing school members decided on the course "More About Finishes."

An invitation from Cornwall Centre W. I. to their Centennial Tea was discussed. The convenors reported on their year's work. Quilt money was handed in and the quilt will be raffled at an early date.

Mrs Rushford thanked the members for their co-operation during the past year.

An election for officers for the new term resulted as follows:

Past president, Mrs Jessie Ouderkirk; president, Mrs Clem Rushford; 1st vice president, Mrs Glendon Casselman; 2nd vice president, Mrs Johnson Ouderkirk; secretary treasurer, Mrs Adam Anderson; District Director, Mrs Clem Rushford, alternate Mrs Alex Rutley.

Branch directors, Mrs John Bogart, Mrs Mills Foster, Mrs Clair Robertson; public relations, Mrs Alex Rutley; press and radio, Mrs Alex Rutley and Mrs C. Robertson; pianist, Mrs Adam Anderson; auditors, Mrs Mac Foster and Mrs Glendon Casselman; sick and flower committee, Mrs Johnson Ouderkirk. Mrs M. Foster gave the auditor's report.

Mrs Clair Robertson thanked Mrs Anderson for her faithful work during the year. It was decided to give the secretary-treasurer a raise in pay.

Mrs Clem Rushford thanked Mrs Anderson for the use of her home and her hospitality, which helped to make the annual meeting a success.

Grantley U.C.W. meets at Dunbar home

Mrs Alfred Dunbar welcomed nine members to her home on Wednesday afternoon for the U.C.W. meeting.

In the absence of the president, Mrs Roger Salmon opened the meeting with a poem "Fabric of Life". The hymn "Mothers of Salaem" was sung. Mrs Douglas Dunn and Mrs Earle McMillan conducted the worship service and prayer was repeated in unison.

The minutes of the last meeting were read and approved. The "Sunshine Bags" were handed in to the treasurer, Mrs Dunbar, and a generous amount was realized. A bake sale was discussed.

The meeting closed with the singing of "All the Way My Savious Leads Me."

Readings were given by Mrs G. McMillan, Mrs Dwight Tupper and Mrs Dunbar. A contest was conducted by Mrs Salmon and was won by Mrs Dunn.

Lunch was served by Mrs Dunbar, assisted by Mrs Clifton Merkley and Mrs E. McMillan.

The hostess was thanked for the use of her home. The June meeting will be held at the home of Mrs Dunn at Finch.

RUSH CITY

Sunday callers at Eamon home

Mr and Mrs Edward Anstey, Cornwall, were callers at the home of Erna Eamon on Sunday.

Congratulations to Mr and Mrs Earl Canham on the arrival of a baby boy.

Kenneth Ferguson of Montreal, called on some friends at Ingleside on Sunday afternoon.

Mrs Weldon Dillabough, Morewood, spent a few days last week with Mr and Mrs W. N. Eamer.

Miss Wanda Fickes and Miss Linda Cameron spent Friday in Montreal and attended Expo.



Bill Kehoe will represent the CBC at North Dundas District High School's "Career Night." Mr Kehoe works out of CBOT, Ottawa, and CBO.

Two heavy cuttings in just 66 days with SHUR-GAIN

JUST 66 in '66 — ON JUNE 29TH MR MONDOU TOOK OFF A 3½-TON FIRST CUT — ON SEPT. 3RD HIS MOWER WAS BACK IN THE SAME HAY FIELD KNOCKING DOWN A HEAVY SECOND CUTTING.

Mr Mondou's June cutting (3½ tons per acre) was almost double the Quebec average (1964 — 1.80 tons per acre) and with a good September cutting, you can be sure he's got a mow full of high quality, low cost, protein for winter feeding.

There's no secret about big hay crop production as far as Ronald Mondou is concerned. Sure — he uses Shur-Gain fertilizers — has for seven years — and has seen his production improve over each of these years. But first, he uses the Shur-Gain Soil Testing Service — to be sure that he applies the **right** amount of the **right** analysis of Shur-Gain.

See your local SHUR-GAIN Fertilizer dealer for SHUR-GAIN Soil Service and all your requirements of SHUR-GAIN Fertilizers.

SHUR-GAIN fertilizers

FOR MAXIMUM PLANT FOOD RELEASE

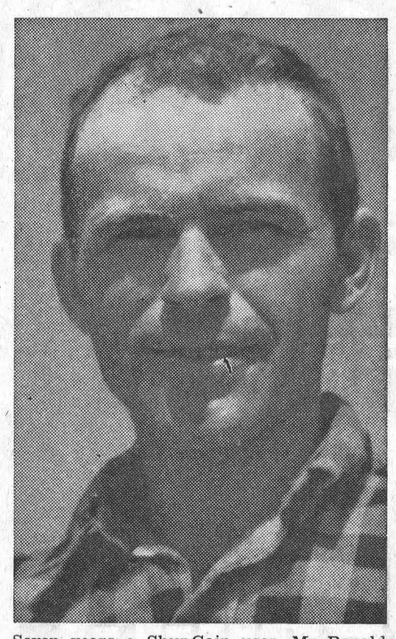

Seven years a Shur-Gain user, Mr Ronald Mondou farms near St. Augustin, Deux-Montagnes county.

Now On Display!

THE NEW JOHNSON OUTBOARD MOTORS

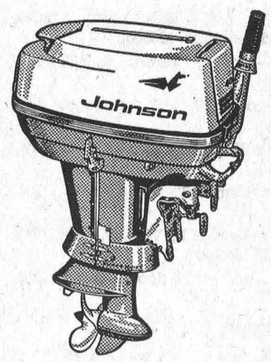

Johnson 40-h.p. Manual

from 3 to 100 h.p.

Eleven Different Models to Choose From

A MOTOR TO POWER ANY BOAT—NO MATTER HOW SMALL OR HOW LARGE

and best of all, JOHNSON REQUIRES NO INTRODUCTION, as they are known the world over

I also have BOATS to go with these Power Plus JOHNSON MOTORS.

BOAT TRAILERS

YES, I HAE THE MOST POPULAR TRAILER THE GAITOF—For Large Boats, and CHAMP—For the Smaller Boats

Also on Display: LAWN BOY POWER MOWERS WITH FINGER-TIP STARTING AND SO EASY TO HANDLE — Makes Lawn Mowing a Pleasure!

TILLERS: Bolens Mustang Tillers, Hustler and Tillsmith—all with Briggs & Stratton Motors and HOMELITE CHAIN SAWS

— Parts and Service for All —

MUNRO'S GARAGE

Your JOHNSON Dealer

CHESTERVILLE ONTARIO

35-2



For Factory Service on all your G-E Appliances,

GORDON McINTOSH

Sales Service

— PHONE 987-2923 —

CRYSLER — ONTARIO

Art and Amy DAYKIN

PHOTOGRAPHY

WEDDINGS
FAMILY GROUPS
CHILDREN

Phone Osgoode 826-2567

Osgoode - Ontario

26tf

SULLIVAN BROS.

General Contractors

FARMERS

Take advantage of the ARDA Program:
CLEARING FENCES—
Pays 40% up to $500

FIVE BULLDOZERS and BACKHOES TO SERVE YOU

— Phone 448-2660 —
CHESTERVILLE

24tf



Only electric ranges give you the safety of FLAMELESS COOKING without fumes or dirt . . . cooking speed without wasted heat. Fully automatic . . . precision control. Choose today from many makes and models.

your hydro

LIVE BETTER ELECTRICALLY

VILLAGE OF CHESTERVILLE HYDRO SYSTEM

BOWLING NEWS

Newington Ladies Friday League

High singles — Verla Parenteau 244, Hazel Winters 216, Helen Zeran 213, Beverley Michaud 203, Verla Gallinger 200.

High triples — June Zeran 544, Verla Parenteau 539, Beverley Michaud 538, Carol Russell 527, Verla Gallinger 533.

Team standings — Pests 30, Farmerettes 24, Fillies 21, Sports 9.

Betty Zeran's team consisting of Linda Parenteau, Eva Hoople, Eunice Edenend, Beverley Michaud and Inez Simpson won the play-offs with a 6-point lead. Congratulations!

Tuesday Night Defenders

Men's high singles — Gene Servais 295, Don Irven 261.

Men's high triples — Don Irven 688, Gene Servais 630.

Ladies high singles — Trinke Vander Heide 212, Janet Bingley 205.

Ladies high triples — Marlene Irven 559, Janet Bingley 492.

Team standings — Peter Graafland 8938, Don Irven 8709, Lyall Bingley 8642, Lois Gibson 8517, Joe Schutte 8481, John Hunneault 8256.

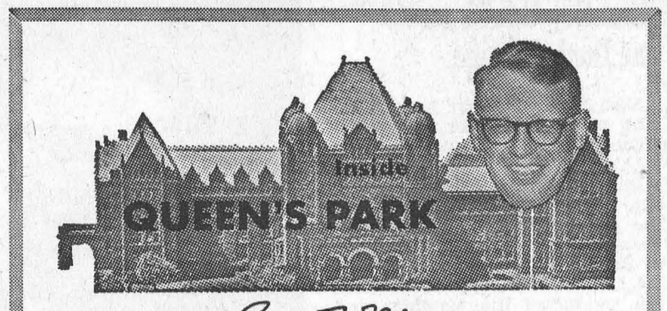

Ontario Liberal Leader

Elderly home owners will be able to take some of the strain off their heavy property tax burden this year if their local government takes advantage of legislation introduced here this week. The province would finance what, in effect, would be interest-free loans for tax deferrment to persons over 65. The system might give some immediate relief but it doesn't solve the real problem — it merly tranfers it to the next generation since the payments become a lien against property. The only real solution is for the province to assume 80 per cent of the total costs of education over a four or five-year period.

Following the next provincial general election, there will be 117 members of the legislature - nine more than at present. But while there will be a bigger group of representatives, we won't have a better system of conducting public business until important reforms are implemented.

I discussed this matter in a recent CBC television broadcast and I think it's worth raising here as well. The legislature itself is a majestic old room in the Toronto Parliament Buildings which bears all the markings of the British parliamentary history it represents. The difficulty is that many of the rules and procedures which were devisd in this setting - in the last century - are inadequate to deal with the present day business of legislature. There must be a streamlining of the rules to provide for a full and free exchange of ideas from all sides of the house. It's important too, that individual citizens and groups of citizens - whether they be farmers, doctors or labour union people - should have access to some area where they can come and publicly state their own views to us from a position of involvement.

We must also ensure that the government and its agencies are fully accountable to the people of the province. Coroners, for instance, should not come under direct political control. And protection agancies such as the Provincial Auditor and the Ontario Securities Commission should be solely responsible to the legislature, not to the government. They must be placed in a position where they can carry out their responsibilities without fear or favour and in the best interests of the citizens of this province.

The so-called "Confederation Debate" is the event of the week in the legislature and discussion revolves around the extent and nature of federal government involvement in the proposed 'Confederation for Tomorrow Conference'. I agree with the government that the conference would make a useful contribution to understanding the nation's present constitutional problems and in laying the groundwork for federal-provincial harmony in the future. But is is imperative that the federal government be involved not only in the conference itself, but in the planning of it, so that it does not become a means for a few of the provinces to ally themselves in an attempt to enroach upon Ottawa's powers.

Kars woman heads W.M.S. organization

The annual meeting of Montreal and Ottawa Synodical Women's Missionary Society, Presbyterian Church of Canada, held a two-day session in St Andrew's Church, Perth. Eighty-two women registered.

Rev. R. J. Gillanders of St Andrew's conducted the devotional service, after which a welcome was extended to the delegates by Miss Derthory Dodds, president of Lanark and Renfrew Presbyterial

During the afternoon, reports were heard from the treasurer, Miss B. Ferguson, and various departmental secretaries reviewed the year's work. A complimentary dinner was served by the ladies of St. Andrew's.

In the evening Rev. Wm Reid of Renfrew conducted the worship service Soloist was Miss Jean Anderson. The guest speaker was Miss E. L. McClelland, President of the W.M.S. (Western Division) of the Presbyterian Church in Canada. Miss McClelland presented an interesting talk based on two phrases: "Come ye in" and "Go ye out into the world." She noted the rapid expansion of the W.M.S. work in the world in recent years, particularly in regards to younger people. However, she said, a rapidly expanding need at home and abroad necessitated a continued effort on the part of the Society.

The 1967 executive was installed by Miss McClelland:

Past president, Mrs W. M. Boyd, Cornwall; president, Mrs P. W. Murray, Kars; vice presidents, 1st, Mrs H. E. Mouland, Sherbrooke; 2nd, Miss Doris L. Blaise, Montreal; 3rd, Mrs C. Brown, Cardinal; recording secretary, Mrs J. D. MacLeod, Ottawa; corresponding secretary, Mrs F. M. Mooney, Ottawa; treasurer, Miss B. Ferguson, Montreal.

The next annual meeting of the Montreal and Ottawa Synodical Society will be held in Montreal April 1968.



Ladies of Newington Lanes took on some tough competition a while ago in Cornwall They competed in the Golden Triangle 5-pin Tournament for Molson's Golden Awards. Entered in the ladies' 1020 and under average class, they came out top winners and were richer by $100. Shown here holding the loot are Caroline Russell, June Zeran, Helen Zeran, Grayce Donnelly, Verla Gallinger. Absent was Hazel Winters. Their 3-game total was 3839. — Photo by LaSalle.

IN MEMORIAM

LAJOIE—In fond and loving memory of a dear father and grandfather, George Wilfred Lajoie, who passed away May 16, 1963.

We think of him in silence,
No eyes can see us weep,
But still within out aching hearts
His memory we keep.

The Lajoie Family.

May Sale

1966 CHEVROLET BEL-AIR—V8, AT, 4-door sedan, radio, power steering. Like brand new. Lic. K6206.

1965 PONTIAC LAURENTIAN—4-door, radio, 6, AT, Lic. 408002.

1965 FORD CUSTOM 500—4-door, V8, AT, maroon. Lic. 159158.

1965 PONTIAC—2-door, HT, PS, PB, radio, AT, V8. Like new. Lic. 394506.

1965 CHEVROLET IMPALA—4-door, HT, V8, AT, PS, PB, radio. Lic. 148120.

1964 PONTIC PARISIENNE—4-door, HT, V8, AT, PS, PB and radio; 29,000 miles. Lic. 505551.

1962 PONTIAC LAURENTIAN—V8, AT, 4-door, radio, PS, PB. Lic. L9680.

McMILLAN BROS
CARL AND LEON
NEW AND USED CAR SALES
WHERE YOU GET THE BEST FOR LESS
Bus.: 448-2146 — PHONES — Res.: 448-2002, 448-2767

BURNS SMOKED PICNICS ..... lb., 49c
MUDPOUTS ..... lb., 45c
FRESH SLICED BEEF LIVER ..... lb., 29c
BEEF HEARTS ..... lb., 29c
SWIFT'S LAZY MAPLE BACON ..... 1-lb. pkg., 69c

EARL'S MEATS
— FREE DELIVERY —
AND LOCKER STORAGE
Phone 448-2324 — Chesterville, Ont.



Prices at Big Savings

Chickens 5-6 lb. avg., lb., 45c
Sausages ..... lb., 49c
Bick's Icicle Pickles Buy 1, Get 1 Jar Free! 2 for 35c
Pillsburg Chocolate Cake Mix ..... box, 39c
Habitant Pea Soup 2 28-oz. tins 49c
SAVE 10c—
Shirriff's Marmalade 24-oz. jar 49c
3 J Cloths Free with Omo Giant Size: 99c

CO-OP
FREE MIXING of YOUR GRASS SEED
WE ARE EQUIPPED TO SUPPLY ALL YOUR SEED REQUIREMENTS
We Will Blend Your Mixtures FREE to Your Order
Patronize Your Co-Op and Save Through Dividends
CHESTERVILLE DISTRICT CO-OPERATIVE INC.
Chesterville: 448-2377 — Finch: YU 4-2450

IGA
HERE ARE A FEW OF IGA's MIRACLE PRICES
Prices effective 'til closing, May 13.
We reserve the right to limit quantities.

Toilet Tissue ..... 2 rolls, 23c
Catelli Spaghetti ..... 2 16-oz. pkgs., 39c
Corn Flakes Kellogg's ..... 12-oz. pkg., 28c
Aylmer Tomato Soup ..... 2 10-oz. tins, 25c
Heinz Tomato Ketchup ..... 15-oz. btl., 26c
Orange Flavoured Crystals Tang Drink Mix ..... 2 pkgs., 41c
Libby Fancy Tomato Juice ..... 48-oz. tin, 33c
Buy 1, Get 1 Free Mir Liquid Detergent . 2 24-oz. ctrs., 67c
Top Valu Rindless — 1-lb Cry. Pkg. Sliced Side Bacon 65c
Top Valu Grade "A" Large White Eggs ..... doz., 41c
Farmhouse Frozen — All Flavours Cream Pies ..... 3 12-oz. pies, $1
Liquid Lavo Bleach ..... 2 128-oz. ctrs., $1
Top Valu Instant Coffee ..... 10-oz. jar, $1
Top Valu Assorted Jams and Jellies ..... 6 9-oz. jars, $1

Heinz Kosher Style Dill Pickles ..... 3 40-oz. jars, $1
Heinz Beans with Pork ..... 5 14-oz. tins, $1

IGA Celebrates Its 15th Anniversary Sale During Canada's Centennial Year

FRESH Pork Shoulder Roast
SHANKLESS
5 to 6 Lbs. AVG.
37c LB.
Fresh Whole — 5 to 6 lbs. avg.

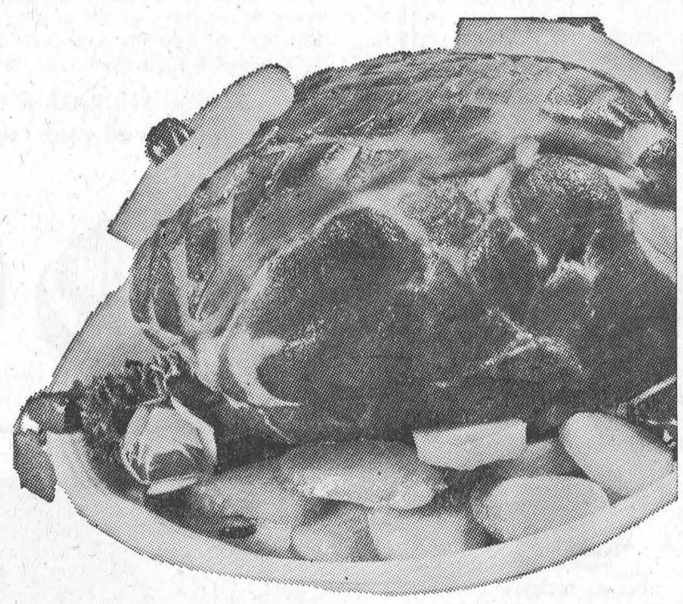

Pork Butt Roast 47c lb.

Ready for the Oven — 5 to 6 lbs. avg.
Pork Shoulder ..... lb., 49c
Lean Butt or Shoulder Pork Chops ..... 6 to 8, lb., 57c
Boneless — Cottage Style Pork Butt Roast ..... lb., 55c
Boneless Frozen — 2½ to 3 lbs. avg. Pork Loin Roast ..... either end, lb., 79c
Whole or Butt Half Leg of Lamb ..... lb., 59c
Shoulder — 8 to 10 Lamb Chops ..... lb., 49c
Economy — 10 to 12 Rib Lamb Chops ..... lb., 59c

Maple Leaf Ready to Eat Smoked Cottage Rolls ..... COV ½'s, lb., 79c
Maple Leaf Skinless Pure Pork Sausage ..... 1-lb. pkg., 49c
Sliced Pork Liver ..... lb., 39c
Canada Packers Sliced Cooked Meats ..... 6-oz. pkg., ea., 39c
Lean Shoulder — Breast and Neck Removed Lamb Roast ..... lb., 39c
Economical — Breast, Flank Lamb Stew ..... lb., 10c
8 to 10 Quarter Loin Pork Chops ..... lb., 69c

Economy Kleenex Facial Tissues: 4 pkgs. of 400, $1
Aylmer Choice Peach Halves ..... 4 1lb-oz. tins, $1
Smart Choice Tomatoes ..... 4 19-oz. tins, $1
Top Valu Evaporated Milk 6 15-oz., $1
Colgate Toothpaste ..... famliy size, $1
Top Valu Plain or Pimento Cheese Slices 3 8-oz., $1
Schuler's Potato Chips ..... plain, frills, ea., 63c
Shirley Gay Cherry Pie ..... 24 oz., 49c

CALIFORNIA FRESH
STRAWBERRIES
Quart box: 69c
Imported No. 1 Tomatoes ..... 14 oz., 25c
Florida Marsh Seedless White Grapefruit ..... 8 size 96's, 65c
Ontario Fancy Cont. Atmos. McIntosh Apples ..... 5-lb. bag, 79c
California Sunkist Lemons .... 6 size 140's, 39c

CHESTERVILLE ONTARIO FULTON BROS.
PHONES:
Supermarket: 448-2345
Appliance Store: 448-2195

Your Federal Report



Mrs Jean Wadds, M.P.

Dr R. O. Jones was a recent visitor to the House of Commons, invited by the Voluntary Committee on Health. He is unusually qualified and Members of Parliament and Senators know they were listening to an expert.

Dr Jones is the Chief Advisor in Psychiatry in the Maritime provinces and one of the most outstanding doctors in this field in Canada. He graduated from Dalhousie, then went on to do postgraduate work at Hammersmith, London, England. He returned to the United States to John Hopkins on a Rockefeller Foundation Scholarship and obtained a Fellowship in Psychiatry there. He returned to Canada and obtained a Fellowship in Internal Medicine as well.

With such high qualifications Dr Jones remains a most unassuming, natcral personality. He has been President of the Canadian Medical Association, of the Rotary Clubs of the Maritimes and President of the Historical Society of Nova Scotia. He is married, with a family of three children.

Dr Jones began py saying that mental ill health — considered in terms of hospitalization, public expenditures, industrial waste, or most important of all, human suffering, is the greatest health problem in the country.

It is estimated that about 3% of our population is completely incapacitated by mental illness, and 30% is somewhat disabled. Of those qualified for government allowances as permanently and totally disabled up to March, 1959, mental illness accounted for one-quarter.

Dr ones pai dtribute to the Canadian Mental Health Association which produced in Canada, by voluntarf effort, the same pioneer type report as appeared in the United States during the 1950's. The difference being that the Canadian effort cost about $50,000 and the American cost several million. These two reports "More for the Mind" and "Action for Mental Health" contained the guiding principles now generally accepted throughout the mental health world.

The feeling is very strong that mental hospitals should not be excluded fro mthe cost-sharing program set up in the Hospital Insurance and Diagnostic Act. This exaggerates the existing problem of utmost psychological importance, whereby mental illness is considered different from other illnesses. Still more important is the economic effect because care, including medical care, for patients in mental hospitals comes to $6 - $8 a day, while in general hospitals the cost runs to $35 - $40 a day.

Dr Jones stated his case clearly. One of the biggest obstacles is lack of personnel, an obstacle which is going to be compounded many times over by the increasing demands on all medical and mental health personnel which the next few years will bring forth. In 1962 the Royal Commission on Health Services stated, "An additional 2,062 qualified psychiatrists are needed for a realistic satisfaction of Canada's needs by 1970. It is unlikely that this can be achieved without marked expansions of university training programs, or considerable changes in the migration of psychiatrists into and out of Caanda." Now, slightly over the half-way mark, I would doubt if relatively speaking we have made any progress in improving the personnel situation. In the area which I know best, the Atlantic Provinces, the Director of Mental Health, Dr Clarence Pottle, has developed an exceedingly good program with an active recruiting program in England, good salaries and a progressive educational policy. Despite this he has lost people as son as they have been trained ond in the last two months has lost three senior staff members, two with their Fellowships in Psychiatry, so that this program is almost n the rocks. In Newfoundland too an extremely good psychiatric unit in Gander has stood unused for years because no staff is available. In Nova Scotia, the Hospital Insurance Commission has attempted to fill the deficiency in the Federal Hospital Insurance and Diagnostic Act and recently taken on the responsibility for the so-called municipal mental hospitals of the province, which house some 2,000 mentally ill. This program too has made little progress because there are few doctors, fewer nurses and ward attendants and practically no social workers or occupational therapists.

These statistics bear out the Hall Report which found that in 1962 there were more Canadian born graduates, of Canadian medical schools, specialiing in psychiatry in the United States than were on the staff of all Canadian psychiatric institutions. Unless we can make careers in mental health in Canada much more attractive, we can expect little but deterioration in the future.

Dr Jones did not believe that larger salaries in the United States were the cause, because expenses were hipher there too. He felt that young people are discouraged and frustrated here by the interminable wrangling between municipal, provincial and federal groups. All agree that more services are needed but there is no agreement on who should supply the funds and how. What funds there are in the Health Resources Fund are for capital expenditures and none are available for opearting costs. At a time when there are 300 vacancies in the pre-clinical departments of Canadian medical schools which must be filled if we are to do our present job well, money is available for new buildings and new equipment, but we are unable to staff those we have.

This is an administrative fiasco that is indeed frightening and should have top priority attention.

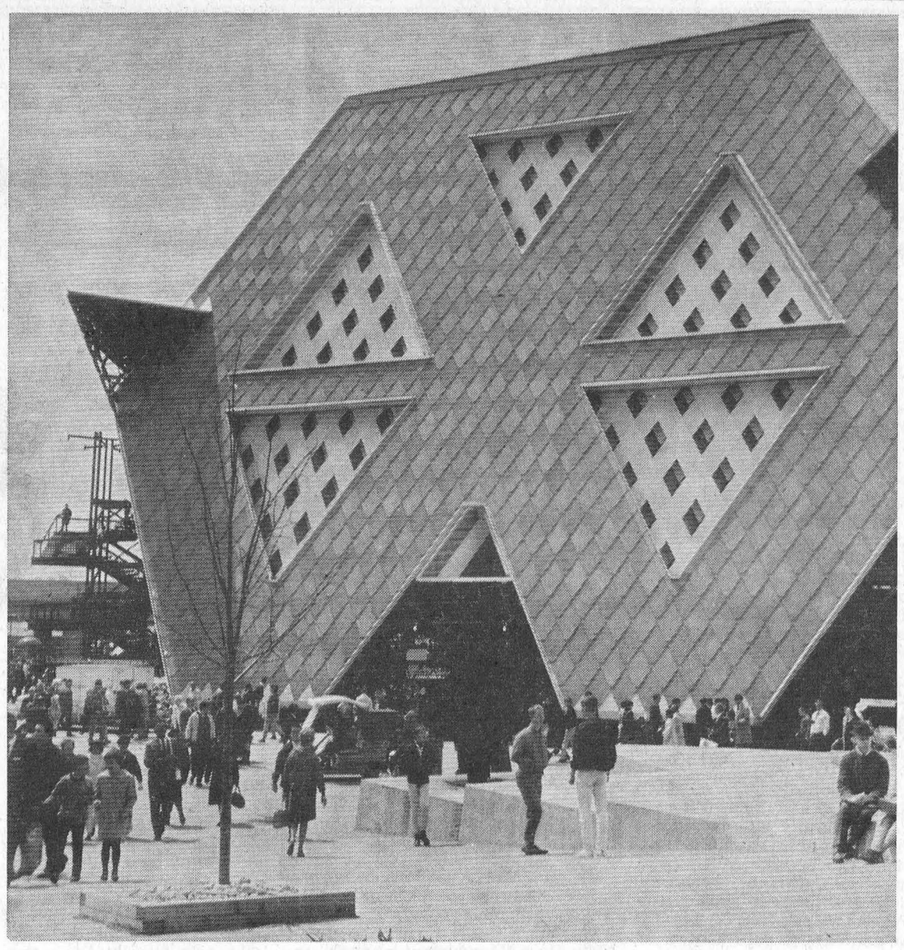

"Man the Producer" is the name of the theme building looming in the photo. The huge structure was a labyrinth of interesting tunnels and rooms, each dealing with some aspect of man's efforts to provide for himself and his family. Imaginations have run wild and wonderfully at Expo and it is a place to be thrilled and enjoyed. This section of Expo is just north of the Great Britain pavilion, one of the fair's show places. — Record Staff Photo.

SERVICE STATION OPEN THIS SUNDAY

Brannen's Garage

To accommodate the driving public, one service station will be open every Sunday.

Dec 65

AT THE CHURCHES

CHESTERVILLE - MOREWOOD
UNITED CHURCH OF CANADA
Minister: Rev L. M. Ferguson
SUNDAY, MAY 14, 1967
Family Sunday
9.30 a.m.: Morewood, Morning Worship; Junior Choir; Sacrament of Baptism.
11.00 a.m.: Chesterville, Divine Worship; Nursery Class; Junior Choir; Infant Baptism.
8.00 p.m.: Youth Rally at Finch United Church.

PENTECOSTAL CHURCH
Albert at Ralph Streets
Rev Lorne I. Trimble, Minister
Telephone 448-2124
Sunday:
Christian Education Hour: 9.45
Public Worship 11.00
Evangelistic Rally 7.30
Thursday: Family Night 7.30
"The Church with the Community at Heart"

FINCH PASTORAL CHARGE
UNITED CHURCH OF CANADA
SUNDAY, MAY 14, 1967
Douglas Dunn, lay minister, in charge.

PRESBYTERIAN CHURCH
J. K. Jensen, Student Minister
SUNDAY, MAY 14, 1967
9.55 a.m. Chesterville
11.15 a.m. Morewood
2.00 p.m. Dunbar
Everyone Welcome

CHURCH OF THE HOLY TRINITY
The Rev G. T. Churchill, Rector
SUNDAY, MAY 14, 1967
1st and 3rd Sundays at 9.30 a.m.
2nd and 4th Sundays at 11.00 a.m.

PRESBYTERIAN CHURCH
St. Luke's, Finch; Knox, Crysler
Rev Wm. W. McI. Craig, B.A.
SUNDAY, MAY 14, 1967
11.00 a.m. St. Luke's, Finch
2.30 p.m. Knox, Crysler
All Welcome

UNITED CHURCH OF CANADA
Williamsburg — Colquhoun
Rev D. L. Gordon, Minister
SUNDAY, MAY 14, 1967
Williamsburg:
Sunday School at 10.00 a.m.
Worship service at 11.00 a.m.
Colquhoun:
Worship service at 8.00 p.m.
Everyone Welcome

Dobie David Byers, 60

The death of Dobie Byers on Sunday last came as a shock to his many friends in the district. While suffering from a heart ailment for the past several years, his health seemed to be good up to his last sickness. He was 60 years of age.

Dobie David Byers was born at Cannamore, the son of David Byers and his wife the former Janet Dobie He married the former Dorothy Stewart in Ottawa in Dec. 1933, who survives. To the union were born eight children. They are Freda, Mrs Frank Johnston, Arlington, Va.; Stuart, Chesterville; Archie, Crysler; Linden, Winchester; Eleanor, Mrs Donald Dingwall, Lunenburg; Eunice, Mrs Donald Johnston, Winchester; Edsel, Crysler and Connie at home.

Mr Byers was a farmer and contractor for many years until retiring and building a new home east of Winchester a few years ago.

Funeral services were held in Morewood United Church on May 10 at 2 p.m. Interment followed in Maple Ridge Cemetery. Pall bearers were Dalton Baker, Glenn MacGregor, Gordon Countryman, Harold Lannin, Keith Guy and Mac Carkner.

Lloyd Servage, 75

The death of Lloyd Servage occurred on May 3rd after a long illness. He was 75 and had lived his entire life in the area.

His parents were the late Mr and Mrs John Servage of Dunbar. In 1913 he married the former Della Jane Barkley. Five sons and four daughters survive, to mourn with their mother. They are Ernie, Ottawa, Ray and Dalton, Prescott; Dwayne, Elma; Mrs Ida Sutton, Ottawa; Mrs Brooks McMillan (Audrey), Seeley's Bay; Mrs Thomas Hughes (Grace), St. Lambert, P.Q.; Mrs Donald Shay (Betty), Chesterville.

One brother, Edward, Chesterville, also survives.

Funeral services were conducted at Vice and Craig Funeral Home, Chesterville, on May 5 with Rev. D. L. Gordon conducting the service Interment followed in Maple Ridge Cemetery. Pall bearers were Burrill Beckstead, Arthur Heagle, Bert Casselman, Stanley Barkley, Egerton Barkley and Hugh McMillan.

O.P.P. REPORT

An increase in traffic during the past week has also increased the miles patrolled and the number of charges laid by O.P.P. in Dundas County. Officers last week patrolled 10,897 miles of highway and secondary roads. During this patrol 57 charges were laid and 50 warnings issued. The accident rate was quite low with three property damage accidents being reported and investigated. No one suffered personal injury.

Investigations into liquor infractions resulted in eight charges being laid under the Liquor Control Act of Ontario. One person was charged with being in a licensed premises while being under the age of twenty-one years.

Two thefts, both of which occurred in Iroquois, were investigated and charges preferred under the Criminal Code. Officers also answered 12 other calls of a general nature.

A total of 11 hours were spent in the courts with 23 convictions being registered.

This week's traffic tip will be directed at the bicycle riders. It has been noted throughout the county that bicycles are being used as toys. Let it be stressed here that a bicycle is not a toy. It is a vehicle, and is defined as such in the Highway Traffic Act. Some sections of the Act which apply to automobiles also apply to bicycles. A bicycle should be operated on the right hand side of the roadwaf, the operator should obey all road signs, and only one person at a time on a bike. After all ,there is only one seat. It has been pointed out at many school lectures that a bicycle rider should know the rules and use them, not just to obey the law, but to stay alive.

IN MEMORIAM

HARRIS—In loving memory of my dear father, Mr Gordon Harris, who passed away May 11, 1966.
God saw the road was getting rough,
The hill was hard to climb,
So He closed his weary eyelids
And whispered "Peace be thine."
Always remembered by Lillian, Lawrence and boys.

34-1

AVONMORE

Saturday guests at Bush home

Miss Eleanor MacDougall, Calgary, Alberta, along with Mr, Mrs. Hough MacDougall, Finch, were guests last Saturday of Mr. and Mrs. W. J. Bush.

Mr. and Mrs. Donald Thompson, Huntsville, were week end guests of Mr. and Mrs. Stewart MacRae.

Mrs. John A. MacLennan and daughter, Dalkeith, visited Mrs. Duncan MacKinnon, Miss Alberta Steele and Howard Steele.

Mr. and Mrs. Daryll Dillabough and daughter, Carleton Place, were guests of Mr. and Mrs. R. W. Dillabough.

Mrs. Harold Runions visited her husband in hospital in Ottawa last week end.

Mrs. D. H. MacMillan, Kingston spent the week end with relatives here.

John M. MacRae, Bramton, visited his father, Murdie MacRae, the early part of this week.

Mr. and Mrs. Donald MacMillan and familly, Ottawa, called on Misses Jean, Margaret, and Christena Morrison and visited Mr. MacMillan's mother, Mrs. Verna MacMillan, a patient in the Cornwall General Hospital.

Miss Ella Mills, Arnold Mills and Mr. and Mrs. Fraser MacRae visited Mrs. Sidney Hill and Norman Sinclair, patients in the Ottawa Civic Hospital.

Mrs. Clarence Shaver returned to her home last week after spending a few weeks in Toronto.

Crysler W.I. holds May meeting

The May meeting of Crysler Women's Institute was held at the home of Mrs Charles Burd on Tuesday evening, May 2nd.

The president, Mrs Chas. Johnstone, opened the meeting with the Mary Stewart Collect and Lord's Prayer. The roll call was answered by a Mother's Day verse. The minutes of the previous meeting were read and approved. The treasurer's report was given.

Correspondence consisted of an invitation from Ingleside W. I. to a birthday party.

The district director's report was given by Mrs Chas. Johnstone. Mrs Barry Armstrong and Mrs Chas. Johnstone will attend the District Annual

Acknowledgement cards were received from Mrs D. Carruthers and Mrs Blair. The prize for the evening was won by Mrs Begg. The meeting closed with O'Canada. Lunch was served by the hostess assisted by Mrs J. Armstrong.

The next meeting will be held at the home of Mrs Chas. Johnstone.

Some people get there by pull, others by push.

Trinity U.C.W. Afternoon Unit holds meeting

The Afternoon Unit of the U.C.W. met in the dining hall at Trinity United Church on Thursday, May 4th at 2.30 p.m.

Mrs Duncan McElheran welcomed the ladies and opened the meeting with a hymn, followed by the Lord's Prayer repeated in unison Mrs McElheran then read a poem on "Spring". Twenty-three members answered the roll call. Mrs McElheran spoke on the passing of one of the members, Mrs Marie Pelletier, and read a short piece "Loving Martha", whose qualities were similar to Mrs Pelletier. A two minute silent prayer followed.

Mrs Chas. McMillan reported she had sent 2 lbs. of used stamps to aid the lepers. Members were asked to leave used clothing at Rowe's store for the bale.

Mrs Myles Merkley reported on the new cook books, they have all been distributed. Mrs Chas. McMillan read the treasurer's report showing a substantial balance on hand. Flower collection was taken by Mrs Erwin Merkley. Mrs D. McElheran read a piece on Christian Stewardship

Mrs Myles Merkley convened the meeting in the absence of Mrs E. Johnston. A special leaflet "Worship for Centenni a l Year" was used in the worship service. It opened with hymn 515. Litany of Thanksgiving was read responsively by Mrs Merkley and the members. The collection was taken by Mrs Erwin Merkley and dedicated by a prayer followed by the Centennial hymn.

The study period was taken from the study book "The Church and Education." The meeting was closed with the benediction.

Mrs Donald Cross played a medley of old pieces on the piano, which always bring pleasant memories of the past.

Mrs Merkley thanked the committee and lunch was served.

OSNABRUCK CENTRE

Spending some time at Warner home

Mrs Maud Ezard of Chesterville, is spending some time visiting with Mr and Mrs Morley Warner and family.

Mr Douglas Cryderman of Ottawa, spent the week-end with Mr and Mrs Fred Cryderman.

Master Bruce Garrid of Ottawa, spent a few days visiting with his grandparents, Mr and Mrs A. Kocourek.

Mrs Eva Dillabough spent Thursday with Mr and Mrs Morley Warner and family.

Mrs S. Richmond and children of Sharbot Lake, spent a few days visiting with Mr and Mrs W. E. Stewart and Donald

Mr and Mrs Lawrence Beckstead and Elaine of Cornwall, were recent guests of Mr and Mrs Ober Beckstead.

Mr and Mrs J. Brownell were Saturday tea guests with Mrs E. Beckstead at Ingleside.

St. Andrew's youth at Avonmore aiding worthy cause

The erection of a stone church for the northern tribes people of the island of Formosa is a Centennial project for the members of the Youth Fellowship of St. Andrew's Presbyterian Church.

The project came much nearer to reality on Sunday night as a group of 18 young people presented is St. Andrew's Church their Centennial Travelogue of Sacred Song in the presence of a large congregation.

An appreciative congregation gave $152 toward the $300 project.

The service consisted of a fine selection of appropriate hymns and songs, woven into a series of scripture passages and readings.

The project was under the direction of Allen McIntyre. Miss Lee McIntyre was organist.

Rev. Hugh Wilson presided at the service He warmly complimented the young people on the quality of their presentation.

This is the time of year when ornamental shade trees and fruit trees should be checked periodically for splits and cracks in the bark. These usually occur on the south west side of the tree trunk and are often called "South West Injury."

This type of injury is the result of strong sun heating the bark on the south side of the tree, followed by a rapid fall in temperature at night, warn horticulturists with the Ontario Department of Agriculture and Food.

During the day the bark warms up and expands; a sharp fall in temperature at night causes it to contract quickly, splitting from top to bottom. When this occurs, tack down any loose bark and cover the wound with a wound dressing, thus preventing the trunk from drying out.

Masonic Service to be held at Chesterville

The annual District Divine service, Masonic Order, Eastern Ontario District, will be held in Trinity United Church on Sunday May 14th at 2 p.m.

The district chaplain, Bro. the Rev D. L. Gordon of Williamsburg, will officiate and preach the sermon. He will be assisted by Rt. Wor. Bro. A. M. Beckstead, District Deputy Grand Master and Wor. Bro. Lorne Byers of Chesterville Lodge No 320, A.F. and A.M., who will read the lessons.

The Masonic choir, under the direction of Bro. Gerald N. Lessard, Cornwall, will furnish the music. Bro. Gordon W. Thom, Morrisburg, will be the soloist and Mrs B. M. Loucks will preside at the organ A cordial invitation to attend this service is extended to all Masons, their families and interested friends.

Durant's Flowers and Gifts

Phone 448-2060

SPECIAL for this Week Only

20% off on all Chalet Glass Pieces

34-1

ARROW SHIRTS Men's Cotton Broadcloth or Tericota Perma Iron **White Dress Shirts for Men** — Washable fabrics, Sanforized, Short point collars. Price ..... **$5.00 - $8.00**

Men's Running Shoes — White or black. Size 6-11. Heavy durable sole. Price **$2.98**
Boys' Surfsack Slims—7-12 years ,with belt; beige, burgundy, blue. Price **$3.99**
Esmond Blankets — Viscose and Nylon. 72 x 90. Choice of 5 colours. Price **$7.95**
Big "B" Brand Blue Denim Bib Overalls — Men. 10-oz. cloth. Sanforized. Price **$6.50**
Cotton Lawn — Fine quality, 38" wide. Choice of 6 attractive patterns. Price, yard **$1.00**

Rust Craft Mother's Day Cards

CLEARING SPECIAL—

3 Only — **Cotton Chenille Mats** — Size 24 x 36. Gold green. Special **$2.52**

Moriarty's

Phone 448-2354 — Chesterville

CLEAN-UP DAY

RESIDENTS OF THE VILLAGE OF CHESTERVILLE ARE ASKED TO OBSERVE CLEAN-UP DAY IN THE VILLAGE ON

WEDNESDAY, MAY 17, 1967

Pick-up trucks will be working all day. Refuse and disposable material should be piled at the roadside; drivers will co-operate if help is needed to remove material from premises.

34-1

SAVE ON THESE ITEMS...

GARDEN VALLEY TOMATOES ..... 28 oz., 4 for 99c
HEALTHO DOG FOOD ..... 2 for 17c
TOMATO JUICE ..... 48-oz. tin, 29c
TOILET TISSUE ..... White Swan, 4 rolls, 39c
RED AND WHITE COFFEE ..... 1-lb. bag, 69c
PURE LARD ..... 4 lbs., 79c
LOWNEY'S CHOCOLATE BARS ..... 20 5c, cello, 79c
GRAPEFRUIT ..... Florida seedless, each, 5c
FRYING CHICKENS ..... 2½ lbs. avg., lb., 29c
ROASTING CHICKENS ..... 3½ to 4 lbs. avg., lb., 39c
SX BRAND SHOULDER PICNICS ..... 1½-lb. tin, -1.35

CASSELMAN RED AND WHITE STORE

Phone 448-2373 Chesterville

FREE ***To Ladies Only***

RUBBER GLOVES

No. 1 Quality

with $3.00 purchase of Merchandise and This Ad

LIMIT: ONE PAIR PER CUSTOMER

QUANTITY LIMITED, **So Hurry!**

MILLER'S HARDWARE & BUILDERS' SUPPLIES

PHONE 346-5658 AVONMORE, ONT.

29tf

Newsletters of Community Happenings as reported by Our Correspondents

Country Correspondence

Phone or send your personal news to your local correspondent or call the Record at 448-2144, Chesterville

ELMA

Sympathy extended to Servage family

Sympathy is being extended to Mrs Lloyd Servage and family in the death of Mrs Servage, which occurred last week.

Mr and Mrs C. M. Killen, Debra and Leslie of Kingston and Mr and Mrs Graham McPherson were dinner guests of Mr and Mrs Ralph McPherson and family, Winchester Springs, last Sunday evening in honour of Mrs Graham McPherson's birthday.

Mr and Mrs Roger McMillan spent Friday in Ottawa.

Mr and Mrs Vernon Bell and family attended graduation exercises at Queen's University last week when Mr Bell was one of the graduating class.

Mr and Mrs Gordon Whittaker, Iroquois, were Sunday guests of Mr and Mrs J. H. McMillan.

Mr and Mrs Graham McPherson attened a family gathering at the home of Mr and Mrs Hugh Barkley on Tuesday evening in honor of Mrs Morley McPherson's birthday.

Recent guests and callers at the home of Mr and Mrs Egerton Barkley and family were: Mrs A. N. Barkley, Mrs Orrie Bouck, Mrs S. Smith and Ralph, Ottawa, Bill Lang and Brian Dockstead-er.

COLQUHOUN

Spend Saturday evening at Kyle home

Mr nd Mrs Floyd Whittaker, Mr and Mrs Graham Hess and Judy spent Saturday evening with Mr and Mrs Donald Kyle.

Mrs Beatrice Colquhoun spent the week-end with Mr and Mrs Walter Wells, Riverside Heights.

Mr and Mrs Charlie McNairn spent a few days in Toronto last week.

Miss Arla Warner, Ottawa, Mr and Mrs O. Nugent and Mrs L. Otto visited Mr and Mrs Lloyd Gallinger on Saturday.

Mr and Mrs Ray Hummel, Mr Percy Hummel, Ottawa, were Sunday guests of Mr and Mrs Kenneth Hummel.

Mrs Milton Countryman attended the W. I. Conference at Guelph as a delegate from the Osnabruck Centre branch, last week.

Mrs L. Gallinger and Mrs C. Countryman attended the W. I. meeting at the home of Mrs R. May on Thursday evening.

OSNABRUCK CENTRE

Recent visitors at Stewart home

Mrs J. Rivers of Williamstown, was a recent guest of Mr and Mrs J. Stewart and family.

Mr and Mrs Lorne Stewart of Kemptville, were Sunday guests of Mr and Mrs W. E. Stewart and Donald.

Mr Stanton Alguire who was a patient in the General Hospital, Cornwall, has returned home.

Mr and Mrs Earl Beckstead and Betty and Mrs Keith Brownell of Ingleside, were Sunday evening guests of Mr and Mrs J. Brownell.

Mrs Eva Dillabough was a Sunday tea guest with Miss Maggie Awbury, Cornwall.

Mr and Mrs John Stewart and children spent Sunday with Mr and Mrs James Rivers, Williamstown.

Mrs Eva Dilliabough was a recent guest of Mrs Ethel Beckstead, Ingleside.

GOLDFIELD

Visit former home last Friday

Mrs R. J. H. Wood and Mrs E. Lillico of Ottawa, visited their former home here on Friday.

Rev. Mm. McI. Craig called on Miss Annie Cameron, Mrs N. Empey and Mrs D. Canham in Cornwall on Wednesday.

Mrs E. W. Craig and Mrs D. A. Gillies attended the May meeting of the Finch Women's Institute, held in the hall on Thursday evening.

Mr Duart MacLean called on Mr Hector Gillies, recently.

Rev. Wm. McI. Craig called on Mrs Betsy MacRae and Mrs M. Hunter, who are patients in Memorial Hospital, Winchester, last Thursday.

Misses Anne Dirven and Rita Termeer were in Montreal on Friday at Expo.

Rev. Wm. McI. Craig called on Mr and Mrs Elburn Shaver.

Rev. Wm. McI. Craig called on Mrs W. Paul, who is a patient in the nursing home at Eamer's Corners

Mrs Fergus MacKercher of Maxville, is visiting her brother Mr John McMillan.

Mrs Earl Campbell visited his son Angus Campbell, who is a patient in Memorial Hospital at Winchester.

8TH AVE., OSNABRUCK

Sunday guests at Ferguson home

Mr and Mrs David Ferguson, Avonmore, were Sunday supper guests with Mr and Mrs James Ferguson.

Mr and Mrs Ross Scott were Sunday dinner guests with Mr and Mrs Colmer Watson and Dale, Morrisburg.

Mr and Mrs Millan Mattice, Cornwall, Mr and Mrs Billy Gove and family, Ingleside, Mr Bruce Rae and Mrs Evaleen Hehir of Chesterville, were recent guests with Mr and Mrs John Ostler.

Mr and Mrs Neil Gallinger of Cornwall, were Sunday guests with Mr and Mrs Clifton Gallinger.

Mr and Mrs Acheson of Winchester, Mr and Mrs Alex Fergus of Cochrane, Mr John and David Ferguson of Finch, were recent visitors of Mr and Mrs James Ferguson.

Mr and Mrs John Gove and family spent the week-end in Ottawa with the latter's sister, Mr and Mrs A. Ducharme and family.

NATION VALLEY

Spend weekend at Merkley home

Mr and Mrs Morris Dewe of Cornwall, spent the week-end with Mr and Mrs Lloyd Merkley and family.

Recent callers with Mr and Mrs Ralph Gray were Mr and Mrs R. Fulton of Chesterville, Mr and Mrs J. Bailey of Winchester.

Mr Albert Munro was a week-end guest with Mr and Mrs E. Munro and family.

Mr Irwin Baker was a recent guest with Mr and Mrs Alton Legrove and family at Brockville.

Mrs R. Styles and Mrs G. Styles were guests with Mrs A. Bowman, Church Road.

CEDAR GROVE

Spend few days at Ault home

Mr and Mrs William Tremelling and family of Thessalon, spent a few days recently with Mr and Mrs Charlie Ault.

Rev. H. Giffin of Ingleside, paid several pastoral calls in the Grove this week.

Mr and Mrs George Barton of Dixon's Corners, were callers at the home of Mr and Mrs Frank Dafoe.

Mr and Mrs Orrin Zummach of Newington, spent Sunday evening with Mr and Mrs Glenn Dafoe and family.

MOREWOOD

Spends few days at Hunter home

Mr Gordon West of Toronto, spent a few days with his uncle and aunt Mr and Mrs Douglas Hunter.

Mrs Paul O'Dell of Sarnia, visited Mr and Mrs Colin MacGregor and other friends during the past week.

Mr and Mrs Ernest Bermick have been the guests of Mr and Mrs John Testerink and other friends.

Miss Leah Hough of Kingston, was the guest of Mr and Mrs Murray Dilliabough during the week.

Mr and Mrs Al Belec of Regina and Mrs Gordon Countryman were Sunday guests of Mr and Mrs J. V. Fetterly.

Mr and Mrs Edwin Irven and family and Mrs Henry Gifford of Ottawa, spent Sunday evening with Mr and Mrs Donald Runions

The sympathy of the community is extended to Mrs Dobie Byers and family in their bereavement.

Mr and Mrs Donald Runions had dinner on Sunday with Mr and Mrs Floyd Armstrong and family.

GRANTLEY

Recent visitors at Kingston

Mr and Mrs Ron Servage and family visited Mr and Mrs Cecil Servage and family at Kingston.

Miss Betty Morrow, Winchester, Miss Marion Smith and Mr Don Henderson were callers on Sunday with Miss Nancy McMillan.

Mr and Mrs Henry Feeley and children were dinner guests on Sunday with Mr and Mrs Orval Casselman and family, Williamsburg.

Mr and Mrs Jim Hesson, Ingleside, were supper guests on Friday with Mr and Mrs Mason Robinson.

Mrs Ross Young spent a couple of days with her daughter, Mrs Dalton Carr, Mr Carr and daughters.

Mr and Mrs Claude Carr, Mr and Mrs Mason Robinson attended the evening service at the Newington Wesleyan Methodist Church on Sunday.

Mrs John McMillan spent a few days in Cornwall visiting Mr and Mrs Vernon Whaley and family.

Mr Mason Robinson received word of the death of his cousin Miss Nettie Hill, Ottawa, Miss Hill was a former teacher at Grantley in 1908.

Mr and Mrs Bill Baxter of Lunenburg, were callers with Mr and Mrs Claude Carr on Thursday evening.

Mr and Mrs Raymond Billings and family, Merrickville, visited on Sunday with Mrs Joe Paul and sons and Mrs Bob Graham and sons.

Mr and Mrs Mason Robinson, Mr and Mrs Jim Hesson spent Tuesday at Expo 67.

Mr and Mrs Lloyd Smith, Grace and Wilma visited on Saturday evening with Mr and Mrs Earle McMillan and family.

DIXON

Recent visitors in Chesterville

Mrs Vera Armstrong and family visited Mr and Mrs James Bailey, Mr and Mrs Graham Heagle and Laura Lee and Mr nd Mrs Lyle Heagle and Sandra, recently.

Mrs Harold Steele, Linda and Sharon Armstrong spent Thursday evening with Mrs Gordon Harris.

Mrs Russell Elliott is spending some time in Ottawa with Mr and Mrs Vineard Evans and Lorie.

Mr and Mrs Russell Cooper spent the week-end with relatives in Hamilton.

Mr and Mrs Glen Hartle of Ottawa, spent the week-end with Mr and Mrs Basil Martle and Miss Lona Hawn.

Mr Glen Moak, Marilyn and James, Queensborough, spent Saturday evening with Garnet and Wilburn Moak and Jeannie.

Mrs Harry Hutchinson, Cornwall, spent the week-end with Mr and Mrs James Hutchinson and family.

Mrs Vera Armstrong spent Sunday evening with Mrs Harry Hutchinson, Cornwall.

Congratulations to Mr and Mrs Glendon Brownlee on the birth of their daughter.

HYNDMAN

Monday callers at Lattimore home

Miss Freda Gilmer, Van Allen's Corners, Mrs Charlie Gilmer, Linda and Bonnie, Shanley, were Wednesday evening visitors at the Lattimore home.

Mr and Mrs Will Somerville, Pleasant Valley, were Wednesday evening visitors of Mr and Mrs Lawrence Wallace.

Mr and Mrs Cledius Francis, Brockville, were Thursday visitors of Mr and Mrs George Francis.

Mrs Hubert Robinson returned home on Saturday from the District Hospital, Kemptville, and is coming along fine after the operation.

Mr Ray Grant is a patient in the District Hospital. He took a pain in his side and leg at work on Friday. eW hope he will soon feel better.

Mr and Mrs Tommy Francis, Brockville, Mr and Mrs George Francis of this place visited Mrs Mary Francis on Sunday at the home of Mr and Mrs Earl Francis, South Mountain.

Mr and Mrs Donnie Thompson, Millars Corners, Mrs Lawrence Pelton, of this place, were Sunday afternoon visitors of Mr and Mrs Hubert Robinson.

Mrs Robt. Grant and daughter Mrs Rozzie Rennick, Mrs Cecil Canning attended the funeral on Tuesday of the late Mr Will Van Camp, Cardinal, who passed away on Saturday evening, April 29th on the way to the hospital. We extend our sympathy to Mrs Van Camp and family. Mrs Van Camp is a sister of Mrs Grant.

Miss Tena Van't Foort spent a couple of days with her parents Mr and Mrs Gerritt Van't Foort. Miss Van't Foort has accepted a position in Cornwall for the summer months.

BERWICK

Local resident returns from hospital

Everyone is glad to hear that Mrs Albert Blair returned home from Winchester Hospital after spending a few days there as a patient.

Miss Lorraine Dutt of Toronto, visited with her parents Mr and Mrs Bernie Dutt and Denis for a few days.

Mr Henry McPherson and Tom of Ottawa, spent the week-end at there home here.

Sympathy is extended to Mr and Mrs B. C. MacIntosh, Mrs Ray McLeod, there daughter, and Mrs Ina McIntosh in the sudden death of Mr Ian MacIntosh.

Some of the local residents are taking in Expo at Montreal. All report a very good time.

The largest single-span bridge in South Africa is 675 feet long and crosses the Umtamvuna River at Port Edward.

2ND AVE., OSNABRUCK

Recent visitors in New York State

Mr and Mrs Floyd Heagle and Karen, visited Mr and Mrs Allen Heagle, Constable, N.Y.

Mr and Mrs Teddy Jarvis and family, Morrisburg, visited Mr and Mrs Basil Hollister.

Mr and Mrs Milton Crites visited Mr and Mrs Clarke Burton, recently.

Miss Kathryn Lamb, R.N., visited her parents Mr and Mrs W. Lamb

Mr Victor Peever, Ingleside, visited her daughter Mrs Brian Elliott and Melanie.

Mrs Arnold Cryderman of Lunenburg, visited Mrs Don Markell.

Mr and Mrs Cecil Rcpert, of Finch, visited Mrs Carrie Rutley.

Mr Donald Anderson spent the week-end with Mr and Mrs Ivan Kernohan and family, Burlington.

Mr and Mrs M. McRae visited Mr and Mrs H. Shaver, recently.

Mrs Leila Barkley is spending some time with Mr and Mrs R. McConnell.

Support the fight against cancer.

Cancer research is nation-wide in Caanda.

MOVIES

NOW SHOWING

Thurs., Fri., Sat. May 11-12-13

"SECOND FIDDLE TO A STEEL GUITAR"

In Colour. Starring Huntz Hall, Leo Gorcey, Kitty Wells and Arnold Stang of the Bowery Boys.

"DON'T WORRY WE'LL THINK OF A TITLE"

Starring Morey Amsterdam and Rose Marie.

Mon., Tues., Wed. May 15-16-17

"THE GREATEST STORY EVER TOLD"

In Cinemascope and Colour. Starring Charleton Heston, Jose Ferrer, Dorothy McGuire, Roddy McDowell and Van Heflin.

One showing only per night — 7.30, Cartoon and previews; 7.45 feature starts —over at 11.15. The story of Christ from birth to Cross.

The WINCHESTER

Don't FORGET MOTHER May 14



FIRST QUALITY
Seamless Nylon Hose ..... 39c and 69c
"KAYSER"
Supp Hose ..... $4.95 and $5.95
"KAYSER"
Slips ..... $4.95 to $7.95
"LADY BARBARA"
Slips ..... from $2.98
"LADY BARBARA"
Nighties, Baby Doll, Capri Pyjamas: $2.98 & $3.98
BOXED, ASSORTED COLOURS
Glove and Scarf Sets $1.98
ASSORTED COLOURS
Summer Handbags ..... from $2.98

FULL RANGE OF "PLAYTEX" BRASSIERES AND GIRDLES

PASTEL SHADES
Shell Pullover Sweaters ..... from $2.50
Slipperettes 98c
BOXED, ASSORTED COLOURS
Evening Bags and Gloves to Match $3.50
34-1

"YOUR COMMUNITY SHOPPING CENTRE"
A. T. DAVID AND SONS
Phone 448-2370 — Chesterville

N.D.D.H.S.
OPEN HOUSE
N.D.D.H.S.
WEDNESDAY, MAY 17, 7.30 - 9.30 p.m.
Everyone Welcome
DISPLAYS IN ALMOST ALL ROOMS
Labs, Shops, Commercial Rooms, Music Room, Gyms, Etc., In Operation
MOST OF NEW ADDITION WILL BE OPEN
34-2

HOWARD G. LOUGH & COMPANY
Chartered Accountants
THIRD ST. WEST, CORNWALL, ONTARIO
TELEPHONE WE 2-8691
(26) 34-1

CHARTERED ACCOUNTANTS
LICENSED TRUSTEES IN BANKRUPTCY
MacLEOD, COMRIE & COMPANY
338 SECOND ST. WEST, CORNWALL WE 2-3613
SHOPPING CENTRE, MORRISBURG KI 3-2935

H. WINSTON ALGATE, Optometrist
Office will be open in Chesterville at P. J. Gilroy's
TRURSDAY, MAY 18, 1967
FOR APPOINTMENT — CALL 448-2355
"To Avoid Confusion" Make Appointments Well in Advance

FRED S. COONS
INSURANCE
Phone 448-2398 Chesterville
* EXPERIENCE * SERVICE
* INTEGRITY

Call LANNIN'S -- for Home Renovations
—FREE GUIDANCE IN PLANNING
—PROMPT SERVICE
—EXPERT WORKMANSHIP



H. S. LANNIN LIMITED
Lumber — Building Materials — Building Contractors
WINCHESTER, ONT. PHONE 774-2637

NOTICE
C. Hill an independent consultant registered under "Winchester Management Consultants," offers his services to the public.
FARM ACCOUNTING — TAX CONSULTANT
CANADA PENSION — COMPENSATION
UNEMPLOYMENT INSURANCE
Call Collect 774-2439
OR WRITE BOX 512, WINCHESTER, ONT.
24tf

Glenn B. McMillan
GENERAL INSURANCE
Dial 346-2188 Avonmore, Ont.
SERVING THE AREA FOR OVER 35 YEARS
Fire, Automobile, Liability, Bonding, Etc.

Cascade 40
Call
GEO COUNTRYMAN
Electrical Contractor
— Phone 448-2489 —
CHESTERVILLE — R.R.1

A PATZ BARN CLEANER



IS BUILT...
★ stronger!
★ with fewer parts!
★ for rugged use!
★ for easier servicing!

Also Manure Stackers, Silo Unloaders and Cattle Feeders
For Complete Information and Installation See:
LORNE ACRES
WINCHESTER
— Phone 774-2643 —
21tf

Presbyterian College marks 100th convocation

Marked by the solemnity befitting the occasion and attended by a congregation numbering in the hundreds, the 100th convocation of historic Presbyterian College, Montreal, was held Wednesday night in the Church of St. Andrew and St. Paul, Sherbrooke Street West, Montreal.

Rev Dr. Lennox, principal of the College, presided and he was assisted in the opening period of worship by Rev. John F. Allan, minister of Maplewood Presbyterian Church, Chateauguay, Que.

Of local interest was the presentation of graduation diplomas, certificates, scholarships and prizes to young men from the district.

The College's Diploma went to Murdoch James MacRae, B.A., for the past two years student minister of St Matthew's Presbyterian Church, Ingleside In addition the degree of Bachelor of Divinity was conferred upon Mr MacRae. He also received a theological scholarship for excellence in his third year; and a prize in pastoral theology, third year.

Kenneth Howard McDonald well known throughout the area and student minister of St. Andrew's' Church, Martintown, received the College's Certificate of graduation; and prizes for pastoral theology, third year, and for his outstanding contribution to the life of the College.

Student minister of Knox Church, Moose Creek, Edwin Nelson, also received the College's Certificate and prizes in pastoral theology, church government and proficiency in the Assembly course, third year.

Another member of this year's graduating class was James Ross Dickey of Prescott.

William G. MacLellan, B Sc., son of Rev Dr W. L. MacLellan and Mrs MacLellan of St. John's Church, Cornwall, received a theological scholarship for proficiency in the first year

Other local winners included Lloyd W. Fourney, B.A., Lancaster, a theological scholarship for proficiency in the first year; and university scholarships to Douglas McQuaig, and John C. McMartin, both of Cornwall.

The Bachelor of Divinity degrees were conferred upon five ministers, including Mr MacRae, and three honorary Doctor of Divinity degrees upon distinguished churchmen.

Taking part in the presentations were two well known natives of the district, the Rev. Professor Dr. Donald N. MacMillan, minister of Kenyon Church, Dunvegan, for many years, and Rev. Professor H. Keith Markell, formerly of the Ingleside area.

Following the Convocation ceremonies relatives and friends of the graduates and students attended a reception in Kildonan Hall. Many of the congregations of the Presbytery of Glengarry attended to bestow their congratulations and best wishes upon the young men entering upon their high calling.

"The Principles of Animal Nutrition" will be added to the list of Ontario Agriculture College correspondence courses available. The cost $40. More can be obtained by writing: Correspondence Course Office, Ontario Agricultural College, Guelph.

FIGHT CANCER
WITH A CHECK UP AND A CHEQUE
SUPPORT THE CANADIAN CANCER SOCIETY

Centennial Report



1867 1967

by JOHN W. FISHER
CENTENNIAL COMMISSIONER

Joe Crowfoot of the Blackfoot Indian Reserve, Gleichen, Alberta, is a direct descendant of the Blackfoot Confederacy.

Jerry Potts of the Piegan Indian Reserve, Brocket, Alberta, is a direct descendant of the famous RCMP scout of the same name who was with Assistant Commissioner J. F. Macleod when he arrived in Alberta in 1874 to build the outpost Fort Macleod and gain the confidence and goodwill of the Blackfoot Indian Confederacy.

This year the two descendants, Crowfoot and Potts, will have parts to play in the RCMP's Centennial project, the June to November tour of the Musical Ride and 50-member Concert Band.

When the Mounties' Centennial performers arrive at Fort Macleod on June 14 this year there will be a re-enactment of the historic arrival of Macleod in 1874. Both Crowfoot and Potts will play the parts of their colourful and famous ancestors.

For those interested in the history of the Royal Canadian Mounted Police perhaps June 14 will be the high point in the Centennial tour of the Musical Ride and Band.

The history of the Musical Ride goes back almost to the beginning of the RCMP whose development has been a significant factor in Canada's Confederation, especially during western expansion in the years 1873 to 1905. Aside from the Riel uprisings, Prairie settlement was relatively peaceful in Canada because the rule of law was established by the Mounties first—before the mass influx of homesteaders.

The Mounties performed their first Musical Ride in 1876, only three years after the force was founded. The first unofficial band of the police force was set up the same year but the "official band" was not created until 1938.

Having performed before hundreds of thousands, at events such as the Canadian National Exhibition and on ceremonial occasions such as the coronations of King George V, King George VI and Queen Elizabeth, the Ride has become an important tradition for Canadians. A performance of intricate figures and formations by a full troop of 32 men and horses, it also is thrilling entertainment.

Like the Musical Ride, the Concert Band is a permanent branch of the Force. There have been at least eight separate bands, dating as far back as 1876. In the early days of the west a band was a morale builder at times when loneliness and isolation were almost as much a threat as warring Indians and rum runners.

Today the band is a full time unit stationed in Ottawa and in the past 30 years it has had more than two thousand engagements including national tours and historic occasions such as royal visits, coronation ceremonies, conferences of wartime leaders, British Empire Games, exhibitions and carnivals.

Hundreds of thousands will see the Musical Ride and Band on its Centennial tour which includes engagements at the Canadian National Exhibition and Expo 67.

Honour Etobicoke couple on anniversary

A very enjoyable 25th Anniversary party was held in honour of Mr and Mrs James Storr, 28 Elderfield Crescent, Etobicoke, Ont.

Edith Mary Collingridge, daughter of the late Mr and Mrs Walter Collingridge and James William Storr, son of the late Mr and Mrs William Storr were married April 18, 1942 at Morrisburg in St. James Anglican Church by the late Rev. G. O. Davies

The party was arranged by Mrs Storr's niece and her husband, Mr and Mrs David Crone, Toronto and Mr and Mrs Donald Appleton, London, Ont

Their home was tastefully decorated in silver streamers, bows and bells and many floral arngements of carnations, mums and mired bouquets. The 25th anniversary cake adorned the main table.

A buffet ham and turkey supper was enjoyed by over 40 guests.

Many cards, air mail wishes and gifts were received.

RECENT BIRTHS AT MEMORIAL HOSPITAL

April 25:
Mr and Mrs Keith Robinson, of Morrisburg, a son.
April 26:
Mr and Mrs Hugh Marcellus, Chesterville, a daughter.
April 28:
Mr and Mrs Henry VanBeilen, Iroquois, a son.
Mr and Mrs Hiram Machett, Metcalfe, a daughter.
April 29:
Mr and Mrs William Wammes, Osgoode, a son.
Mr and Mrs Ronald Mondoux, Morrisburg, a son.
Mr and Mrs Milton Sloan, of Morrisburg, a son.
May 1:
Mr and Mrs Edward Rose, of Mountain, a daughter..
Mr and Mrs Rheal Adam, of Casselman, a daughter.
Mr and Mrs Gaten Sauve, of Russell, a son.

EVERYBODY EATS TRY THESE

By Helen Graham



SWEET AND SOUR

IN A SWEET AND SOUR SAUCE the "sour" is usually vinegar and the "sweet" may be provided by pineapple juice, applesauce, pineapple pieces or other flavourful fruit.

The first three recipes come from the food specialists at Macdonald Institute, Guelph, and the last one comes from the home economist of the Ontario Hog Producers Association.

Sweet and Sour Hamburgers

1 lb. ground beef
4 slices pineapple (1 8½-oz. can)
1/3 cup brown sugar
2 tsps. cornstarch
2 tbsps. vinegar
1 tbsp. soy sauce
1 tbsp. Worcestershire sauce
4 green pepper rings
4 hamburger buns, split and toasted

Shape meat into four patties. Sprinkle with salt and pepper. Broil about four inches from heat, turning once. Drain pineapple, keeping ¼ cup juice. Mix brown sugar and cornstarch. Blend in pineapple juice. Add vinegar, soy cause, and Worcestershire sauce. Cook, stirring until mixture comes to boil. Add pineapple slices and green pepper rings, placing rings on top of slices. Cover and heat thoroughly. Place burgers on buns. Top with pineapple and green pepper. Spoon a little sauce over each burger.

Sweet and Sour Chicken

3 lbs. chicken, cut in serving pieces
Flour
Salt and pepper

Sauce:

½ cup cider vinegar
3 tbsps. brown sugar
1/3 cup chopped sweet pickle
1 tbsp. Worcestershire sauce
1 tbsp. catsup

Place flour, salt and pepper in a paper or plastic bag. Add chicken, 2 or 3 pieces at a time. Shake. Remove flour-coated pieces and fry until golden. Brush fried chicken carefully with sauce. Pour remaining sauce over chicken which has been placed in a casserole. Bake, covered, at 300 degrees F. for 30 minutes. Baste occasionally with sauce. Remove lid and bake, uncovered, for 15 minutes longer. Four servings.

Left-over Pork with Sweet and Sour Sauce

In a shallow, open pan, arrange ½-inch slices of cold roast pork. Pour sweet and sour sauce over top. Broil 5 inches from heat for 5 to 10 minutes. Serves four.

Sweet and Sour Sauce:

3 tbsps. butter
½ green pepper, sliced
¼ cup chopped onion
1 tbsp. cornstarch
1 20-oz. can cubed pineapple
2 tbsps. vinegar
1 tbsp. soy sauce
¼ tsp. ground ginger

Saute green pepper and onion in melted butter about five minutes. Make a paste of cornstarch with a little pineapple juice. Stir into pepper and onion mixture. Set cubes of pineapple aside; add juice to mixture. Heat, stirring, about five minutes. Add remaining ingredients and pineapple cubes. Makes about two cups.

Pork Tenderloin with Sweet and Sour Sauce

2 or 3 pork tenderloins (about 2 lbs.)
1½ tbsps. vegetable oil
Salt and pepper
1 15-oz. can pineapple tidbits
1½ tbsps. corn starch
1/3 cup brown sugar
½ cup cod water
1/3 cup vinegar
2 tbsps. soya sauce
½ cup sliced green onions

Cut the pork tenderloins into thick slices. Then flatten each slice by pounding it with a meat mallet or the edge of a plate.

Heat vegetable oil in a large frying pan and brown the pieces of meat on both sides. Season with salt and pepper.

Drain pineapple tidbits, reserving the syrup. Combine the corn starch, brown sugar and cold water in a small saucepan. Add the pineapple syrup. Cook, stirring constantly, until mixture boils and is smoothly thickened. Remove from the heat and add vinegar and soya sauce.

Pour the sweet and sour sauce over the pieces of browned tenderloin. Cover closely and simmer over low heat for about 30 minutes or until meat is very tender and well done. Then add the drained pineapple tidbits and sliced green onions. Cook for another 5 minutes. Serve at once with hot fluffy rice. Makes about 6 servings.

Adopt levy of $1,086,786 at Counties' Council meet

United Counties council will levy $1,086,786 against property owners in the towns, townships and villages in Stormont, Dundas and Glengarry. This compares with a levy last year of $985,997.

This was the key figure derived from a session of council devoted largely to discussion of the financial affairs of the counties. The financial committee's report recommended that $45,000 be granted to Cornwall General Hospital for its proposed extension, and that a further grant of $285,000 be assured the hospital board. The by-law to do this was passed at the closing session of council.

Requests for funds from Hotel Dieu and Macdonnell Memorial Hospitals, the latter toward a new home for the aged, were both deferred until the June Session.

The budget calls for expenditures of $3,564,058. This will include government grants and other revenue in the amount of $2,477,272, along with the $1,086,786 levy.

Largest grants will be for road construction and maintenance, and for construction of new development roads. Costs of the latter are borne by the province.

The council adopted the report on the equalization of assessment, and constituted Collin MacGregor, RR 4, Crysler, Peter Manley of Berwick and Campbell Fraser of Glen Sandfield, to be a court of revision to hear complaints on assessment. This court can be held at different centres in the United Counties as cases come up for attention.

The council adopted the equalization as prepared by county assessment commissioner Barry Eastwood. This measure was the final step in putting into effect the new system of assessment of properties by commission and had to be taken prior to July 1.

Alexander McNaughton, reeve of Lancaster Township, chairman of the education committee, was nominated a member of a panel to appear before the convention of Ontario Public School Trustees Association, to be held in October.

The Roads and Bridges Committee recommended that the council enter an agreement with the Ontario Department of Highways to designate County Road 12 between Finch and Crysler a development road. The committee also recommended that the speed limit within the village of Avonmore be set at 40 miles an hour. This was the suggestion of Avonmore Centennial Committee.

You may select your wedding invitations, announcements and accessories with complete confidence as to quality and correctness of form.
Wedding announcements of...
• TRADITIONAL BEAUTY
• CLASSIC DISTINCTION
• SOCIAL CORRECTNESS
Personalized wedding napkins, matches and cake boxes also available.
Forever Yours
INTERNATIONAL
THE CHESTERVILLE RECORD
Phone 448-2144 Chesterville
Wedding Invitations
• ANNOUNCEMENTS
• INFORMALS
• ACCESSORIES
FOR THE DISCRIMINATING

WINCREST DAIRY
DISTRIBUTORS OF CLARK DAIRY
* Homogenized, Pasteurized Milk and Cream
* Orange Juice
* Chocolate Milk
* Buttermilk
* Skimmilk
* 2% Guernsey Gold
Phone 774-3630
WINCHESTER
Basil Dawley and Sons
35

NOW IS THE TIME TO BUY THAT BIG NEW CAR YOU HAVE BEEN DREAMING ABOUT—
A NEW '67 CHEVROLET OR A SNAPPY USED CAR FROM US!
ALBERT & RAYMOND
GREGOIRE AUTO LTD.
443-2885 — PHONES — 443-2842
EMBRUN — ONTARIO
AUTHORIZED CHEV. AND OLDS. DEALER
SALESMEN: MARCEL LEFEBVRE, TOM ARMSTRONG, CHARLIE BRYDGES, 987-2928, CRYSLER

DON'T FORGET . . .
MOTHERS LIKE TO BE REMEMBERED ON MOTHER'S DAY
DURANT'S FLOWERS and GIFTS HAVE A GIFT FOR YOUR MOTHER
Whether It Will Be Flowers or from Our Gift Line
DURANT'S
Flowers and Gifts
PHONE 448-2060 CHESTERVILLE
34-1

NOTICE
This store will be open 10½ hours every day Monday through Saturday from 7.00 a.m. to 5.30 p.m. with the exception of Friday when we will be open till 9 p.m.
COYNE'S
YOUR HARDWARE CENTRE
Phone 448-2505 — Chesterville

FARM IMPLEMENTS AND EQUIPMENT
SEE THE LATEST IN:
FORD TRACTORS AND EQUIPMENT
DION HARVESTERS — SLAB SILOS
Paul Monast & Son
FORD DEALER
PHONE 448-2462 CHETERVILLE

MURIEL'S FLOWERS
For Every Occasion
We Deliver
Phone 774-2201
WINCHESTER

FARMERS
FOR YOUR FENCING NEEDS—SEE US!
Special discount prices on Barbed Wire, 8-strand Page Wire, Steel Posts, Staples.
Now is the time to get your Ammonium Nitrate and Fertilizers and make sure of having it—when you need it. We have fertilizer spreaders at your service—FREE OF CHARGE.
GARDEN AND LAWN FERTILIZER — LAWN SEED
CLOVER AND GRASS SEEDS
A Complete FEED SERVICE TO SERVE YOU WELL
Service is Our Policy
CLEMENT FEED & FARM SUPPLIES LTD.
Office, 448-2161 —Phones— Res., 448-2824

Quality PRINTING SERVICE Hi-Speed
Let our fine printing represent you better
When you correspond with customers, do it under a letterhead that will create the best impression. We design, print business stationery to perfection.
Among our many services is the personal attention we give to every printing job, to assure you of the best results in every way!
The CHESTERVILLE Record
Phone 448-2144 — Chesterville
QUICK SERVICE LOW PRICES

FLOOR COVERINGS ARE Our Business
OUR RANGE OF MODERN STYLES, PATTERNS AND MATERIALS IS UNMATCHED
CUMMING
FURNITURE SALES
PHONE 448-2397 CHESTERVILLE

DRIVE CAREFULLY—
THINK TWICE—YOU LIVE ONLY ONCE!
Traffic Laws are not just for the OTHER guy.
HOUGH INSURANCE AGENCY
Ph. 448-2854 Chesterville Box 294

The Bargain Table

"An Article Advertised is an Article Sold"

CLASSIFIED ADVERTISING RATES

FOR SALE, FOR RENT, HELP WANTED, ETC., MARRIAGE, ENGAGEMENT and COMING EVENTS, **10 cents a line, counting 5 words to a line, minimum 75 cents first insertion. Subsequent insertions at 7 cents a line, with a 40c minimum.** CARDS OF THANKS, **10 cents per 5-word line, minimum 75 cents.** IN MEMORIAMS, **75 cents plus 25 cents for each 4 line verse.**

FOR SALE — Girl's 28" bicycle, good condition except for tires. —Phone 984-2473. 34-1

FOR SALE—Quantity of recleaned red clover seed. — Apply Donald Shane, Crysler, Phone 987-5426. 34-1

FOR SALE — Three first-litter sows, due in 10 days. — Apply to Gordon Ross, Newington, Phone 346-5548. 34-1

FOR SALE—Pulley for tractor, fits Ford or Ferguson. — Apply to Alfred Carkner, Chesterville, Phone 448-2926. 34-1

FOR SALE—200 bales good mixed hay at 25c a bale. — Apply to Eric Casselman, Phone 448-2352, Chesterville. 34

FOR SALE—IHC mower, 3-point hitch, 7' cut; 1,500 bales of hay. —Apply Harvey Young, Phone 448-2671. 35

FOR SALE — A complete line of Russian watches, 17 jewels - 29 jewels, are now shown at Gilroy's Jewellery Store. Priced from $9.95 to $37.95. 37

FOR SALE—One set of double discs, in good condition; cheap. —Apply to Clement Feed and Farm Supplies Ltd., Chesterville, Phone 448-2161. 35-2

FOR SALE — House trailer, 8' x 38', sleeps five. Completely furnished. — Apply Mrs Alma Chene, Finch, Ont., Phone 984-2023. 35-2

FOR SALE — 1961 Pontiac Parisienne, V8, automatic, power steering, power brakes, 4-door, hard top. Good condition. — Phone 774-5725. 35

FOR SALE—House, barn, hen house, all can be moved, in good condition. Located at Elma. — Apply Jerry Brugmans, Chesterville, Phone 448-2560 or 448-2436. 36

FOR SALE—Set of nice kitchen cupboards with stainless steel sink; oil space heater; 200-gallon oil tank; 4 panel doors; cement block outside chimney. All priced very reasonably. — Phone 448-2855 after 6 p.m. 34-1

FOR SALE—1963 Ford Custom, 6 cyl., 2-door, radio, $950; 1963 Chevrolet Bel-Air, 6 cyl., 4-door, radio $7,95; 1962 Plymouth, 4-door, 6 cyl., radio, $695; 1960 Pontiac Parisienne, 4-door station wagon, 6 cyl., automatic, $395; 1960 Meteor, 2-door, runs well, body rough, $150. — McPherson Motor Sales, Winchester Springs, Phone 774-6923. 35

FOR SALE—2 Hereford year-old bulls; quantity of grass seed at 12c per lb. — Apply Gordon Fraser, Morewood, Phone 448-2515. 34-2

FOR SALE—Bee keeping equipment, number of boxes and frames, extractor, smoker, queen cages, etc. Reasonable. Apply Carl Crump, Phone 448-2498. 34-2

FOR SALE—One-room school, 3 miles north of Winchester on Highway 31, on a 10 x 14 rod lot. Good well on property. — Apply to Roy S. Docksteader, RR1, Winchester, Ont., Phone 774-6522. 34-2

FOR SALE — 15-tooth cutivator; set double discs; 2-furrow hydraulic plow; 2-furrow IHC trailer plow on rubber; 3-furrow trailer plow; 5-ton GMC truck, tires and motor good; 1950 Studebaker truck; 1953 4-ton truck.— Apply to Oliver Gallinger, Gallingertown, Phone 448-2289. 34-2

FOR SALE—1963 Chevrolet Bel-Air sedan, automatic, 6, one owner, low mileage, good condition, $1,195; 1962 Pontiac convertible, automatic, V8, $1,195; 1962 Ford, standard, 6, $695; grey Ford tractor, good condition, 3 new tires, $395; Holstein springer, $225. — Apply Sterling Myers, Phone Avonmore 346-5523. 34

FOR SALE—Quantity of cleaned timothy seed at 15c a lb.—Apply Milton Stewart, Phone 448-2737, Chesterville, RR2, Winchester. 38

REAL ESTATE

190-acre Farm—Maxvile district. All under cultivation. New barn 150'x36', equipped with bulk tank and barn-cleaner. Good brick house. Included full set modern farm machinery, 60 head Holsteins. Owner retiring.

Frame House on King St., Chesterville. Three bedrooms, town water. Must be sold to settle estate. Terms available.

200-acre Farm—Matilda Twp., all tillable. Fair buildings with hydro and water installed. 120 acres fall plowed. Full set new machinery (some never used) included. Priced to sell.

116-acre Farm—Osnabruck Twp. Real good buildings. Well situated on good road. Full price $8,000.

AUSTIN CARKNER
Real Estate Broker
WINCHESTER — ONT.
— Phone 774-2618 —

PLEASE HELP — Last week a subscriber handed this Crumb $4 for his paper. We can't remember who it was! Call the "Record" Office and help our failing memory, please. — The Editor. 34

WANTED — Delivery man for milk route. — Apply Chesterville Dairy, Phone 448-2162. 34-1

HELP WANTED — Woman to care for bed patient only. — Apply in writing. — Box GS234, c/o Chesterville Record. 34

HELP WANTED — Man to work in cheese factory for summer months. Experience not necessary. — Apply Dunbar Cheese Factory or phone 448-2217. 35-2

PROPERTY WANTED — Half acre, acre of land within 25 miles Ottawa. Need not be good land. —Apply Jim Robinson, 34 Dufferin Road, Ottawa 2, Phone 745-5807. 34-1

CALF SCOURS — Save $3.05. Buy the economical 32-tablet bottle of Nixon's Scourex. Dependable treatment for eight calves. — Available at H. G. Bigelow, Phm.B,. Rexall Drug Store, Phone 448-2492, Chesterville. 34-1

AVON

NOW OPEN in this area: A valuable territory for Avon Cosmetics. Customers waiting for service. Act today! — Write Miss M. Rossiter, 4 Maple Crest, Ville de Lery, P.Q. 34-1

CONTRACTING — Trucking, front-end loader, backhoe; sand, gravel, topsoil. — D. G. Hutt, Phone 448-3112, RR3, Chesterville. 35-2

FOR SALE—Long wedding dress, size 12. — Apply Gerald Desormeaux, Chesterville, Phone 448-3107. 35

FOR SALE — 30-acre farm, house with bathroom; will sell separately. Apply Wendell Harper, RR2, Chesterville, Phone 448-2775. 34

FOR SALE—Finest quality baled alfalfa hay and straw. — Apply to Allan Clement, Phone 448-2824, Chesterville, after 6 p.m. 34-3

FOR SALE—Offers to purchase the North-East part of Lot 4, Concession 3 in the Township of Winchester, approrimately 85' x 75', will be received by the undersigned up to 6 p.m., Friday, May 12, 1967. The highest or any offer not necessarily accepted.—Glenn MacGregor, Clerk, Township of Winchester, Morewood, Ont. 34-2

NOTICE—Anyone who made purchases at Jake Baker's sale, Finch Road, are requested to move same from premises not later than the 18th day of May. Any articles left after said date shall become the property of this farm. —Lyall Hutt, Prop., Chesterville. 35-3

WHY PAY MORE? Fill your freezer today. Fresh ground hamburger, 39c lb.; barbecue steaks, 55c lb.; fresh sliced loin pork chops, 55c lb.; breakfast bacon, in 1-lb. pkgs., 59c lb.; farmers' style beef roast, 49c lb. All above items are packaged in 10-lb. packs. We process all meat for home freezers at 2c lb., hamburger included. — Phone 774-2005 or 448-2538, Bill Marcellus. 33tf

WESTINGHOUSE APPLIANCE Sales and Factory service available at Bogart Motor Sales Ltd., Phone 448-2488, Chesterville. 35-6

WHEEL ALIGNMENT and balancing by factory-trained mechanic. — Phone 448-2488, Bogart Motor Sales Ltd., Chesterville. 35-6

TO RENT—Torque wrench, copper tube cutter and flanger, caulking gun, compression gauge, pop-rivet gun, lawn seeder and fertilizer spreader, extension ladder, wheel barrow, lawn roller.—Western Tire and Auto Supply, Chesterville, Ont., Phone 448-2875. 34-4

LUMBER AND BUILDING SUPPLIES—For all your needs drop in at Byers Building Supplies Limited, just north of Chesterville. Man on duty 8 a.m. - 5.30 p.m. 19tf

FOR SALE—Baby chicks, Rhode Island Red crossed with Barred Rock; available every week. — Apply Donald MacIntyre, Finch, Phone 984-2411. 22tf

CUSTOM SLAUGHTERING—We will pick up and slaughter your beef and pork; cut, wrap and freeze.—Earl's Meats, Chesterville, Phone 448-2324. 31tf

Free "Records"

We regret that due to Post Office regulations we must curtail our free "Records" that we send to our friends in hospital. From this date, we must limit the time to four issues or one month for any one person. We will be glad to send copies to the local hospitals, upon receiving the names and addresses. Just let us know at 448-2144 and we will provide the "Record" free for up to one month.

DEMOLITION AND REMOVAL OF BUILDINGS

Quotations are being invited for the demolition and removal of the buildings located in Osnabruck Centre, on Part of Centre Commons Lots between Lot 18 and 19, Concession IV, in the Township of Osnabruck in the County of Stormont.

Firms or persons interested in this work should understand that the successful Contractor is to receive all materials salvaged from the buildings and that all work must be completed within 60 days after the contract award. All wood and metal materials must be removed from the site by the Contractor; the Owner shall remove concrete and stone rubble.

Quotations will be received by the undersigned until 12.00 noon, May 19th, 1967. Bidders should indicate clearly whether they expect to pay or to receive money for the performance of this work.

The Owner reserves the right to reject any or all quotations.

A. R. FERGUSON, P. Eng.,
County Engineer,
P.O. Box 1022,
Cornwall, Ontario. 34-2

Hough Brothers Announce Their First Gigantic FARM MACHINERY AUCTION SALE

CATTLE, HORSES and OVER 100 Pieces FARM MACHINERY

This Sale will consist of the Cattle and Horses of the Late Albert Whitford, the Machinery and Equipment of Dalton Begg, and an Overstock of Farm Machinery from Hough Bros.

to be held at

The Farm of DALTON BEGG 1½ Miles East of Finch Village on Highway 43

on

SATURDAY MAY 13, 1967

Commencing at 12.30 p.m.

From Hough Brothers:

'1250' Cockshutt Gas Tractor, demonstrator, new guarantee; 2 Oliver '77' Tractors, with live-power takeoff; Cockshutt '30' Tractor, with live-power takeoff; 2 Massey-Harris Tractors (above 5 tractors have been newly painted and overhauled); M-H '22' Tractor; Cockshutt '20' Tractor; M-H '101' Tractor; M-H '81' Tractor; Farmall 'A' Tractor; M-H '102' Tractor; Cockshutt '60' Row-Crop Tractor; New Holland '340' Hammermill, and Mixer, demonstrators; New Holland '460' Haybine, 9' cut, demonstrator. (The 2 New Holland Machines above are with new guarantee). New Holland '717' Forage Harvester, Sickle Bar and Corn Head attach.; New Holland No. 7 Unloading Wagon; 2 Farm Hand Self Unloading Wagons; Post Driver, like new; Allis Chalmers Roto Baler; IHC '45' Baler with Motor; John Deere Baler, power takeoff; IHC '45' Baler with PTO; Case Crusher; IHC Crusher, like new; Cockshutt Crimper; New Holland Mower, No. 46, trailer type, 7' bar; Allis Chalmers Mower for B Tractor; 2 '330' 3-pt. Hitch Cockshutt Mowers, 7' bar; IHC Mower, semi-mounted, 7' bar; Ferguson Hydraulic Mower, 7' bar; John Deere Semi-mounted Mower, 7' bar; 15AS Cockshutt Mower, 7' bar; Cockshutt '310' Side Rake, on rubber; IHC 3-bar Rake, on rubber; Oliver Side Rake, on rubber; Geo. White Tractor Spreader, in perfect condition; Otaco Spreader, on rubber; Cockshutt Spreader, tractor hitch; IHC Horse Spreader; IHC 100-bus. Tractor Spreader, perfect shape; New Holland PTO Spreader, 110 bus.; 3-furrow Cockshutt Hydraulic Plow; 2-furrow Cockshutt Trailer Plow; 8' Dunham Discc, on rubber; 2 8' Tractor Discs; 2 4-section Drag Harrows; Geo. White 3-pt. hitch Tractor Cultivator, new; 10' Cockshutt No. 16 Disc, rope trip; Heavy Rubber-tired Wagon; Case Elevator, 30'; Goodison 28-inch Threshing Mill; 75' Drive Belt; 10' Fertilizer Spreader.

Cattle and Horses

34 Holstein Milk Cows; 2 Ayrshire Milk Cows (all cows are fresh or will be fresh in 6 wks.); 4 Holstein Bulls, 1 year old; Hereford Beef Bull, 1½ yrs. old; Good Work Horse; 2-year-old Colt, broken.

Equipment from Dalton Begg

David Brown '950' Tractor, perfect shape; McKee Harvester with Pipes; McKee Self-unloading Box; 15-ton Heavy Wagon; Cockshutt No. 11 Drill; 2-furrow Cockshutt Trailer Plow; 3-section Drag Harrow; 3-section Cockshutt Drag Cultivator; Case Side Rake; M-H 7' Tractor Disc; '315' Cockshutt Trailer Mower, 3 years old; New Holland Tank Type Spreader, 100 bus., year old; 2-wheel Trailer; Stone Boat; Weed Sprayer; Garden Cultivator; Irrigation System, including self-priming Centrifugal Pump, with 15-h.p. Motor and 1,000' of Plastic Pipe, with Jets; Crino 12-can Milk Cooler, almost new; 2 DeLaval Milkers; 12 Milk Cans; Water Tank; 10 Stanchions; 36' Ladder; Large Steel Tank; 45-gal. Drum with Tap; Set Electric Clippers; Electric Motor with Rotary Pump; 16'x34' Silo, ready to move; 2 9'x12' Brooder Houses; All Small Equipment, etc., and Many Other Articles.

Notice: Due to another sale the same day, Cattle will be sold last.

Refreshments Will Be Available

TERMS — CASH

If you desire credit, please make prior arrangements with Hough Bros., Phone 984-2622, Finch, Ontario.

HOUGH BROS., Prop.

Delbert Spratt, Leo Menard, Rejean Menard, Auctioneers. 34-1

WANTED — Beef hides, any weight. Apply Bill Marcellus, Phone 774-2005 or 448-2538. 19tf

FARMERS—Behlen now offers you a quick, easy-to-erect all steel building at prices as low as $1.10 per square ft. delivered. —Apply Ray Smith, Newington, Ont., Phone 984-2789. 36-3

WILL PAY CASH for cleared marginal farm land suitable for tree planting. — Phone collect Ottawa 728-8734 after 7 p.m. 34-1

BOAT FOR SALE—Weymouth 16' plywood boat with Mercury 50-h.p., 1964 electric motor, hardly 25 hours on motor, complete with all accessories including skis and Tee Nee trailer. — Apply G. H. Henderson, Phone 984-2270, Finch, Ont. 35-2

Village of Chesterville TENDER FOR POOL BUILDING

Sealed tenders, clearly marked as to contents, will be received by the undersigned until 5 p.m., **Tuesday, May 16, 1967,** for construction of pool building adjacent to existing swimming pool in municipal park, Chesterville, Ontario.

Completion: June 9, 1967.

Plans and specifications may be examined at H. E. Henderson's, Howard St., Chesterville, after 6 p.m.

Lowest or any tender not necessarily accepted.

Lorne Marcellus, Clerk, Village of Chesterville. 34-1

ATTENTION — Farmers and Drovers: We buy sick or dead animals, cows or horses, for pet food only. Top prices paid according to size, quality and animal not dead more than 2 to 5 hours. 24-hour service. Call Russell 445-2859 collect. Renald Moss, Russell, Ontario. Licence No. 61-C-67. 25tf

WANTED—We will pick up and pay you for your sick or dead animals according to quality, $2 - $10 for cows; $5 - $15 for horses. For prompt service call collect Herb Loucks, 774-5250, Winchester, or Guy Mackabee, Crysler, Phone 987-2818. Licence 12C66; Dead Stock Plant No. 11-RP-66. Dec 67

WANTED—Your animals, dead or alive, with no cost to you, 24-hour service. For prompt service call collect Gerard Hebert, Drover, Crysler, Phone Chesterville 448-2612 or Crysler 987-5364. Licence No. 22C66. Will pay $5.00 to $10.00 per call for horses and cows and the value of the animal. 30 June 67

RUBBER STAMPS—We can supply all types of rubber stamps on short notice. Reasonable prices and personal attention to each order. Ask about them at the 'Record" Office. 2tf

AUCTION SALE

LIESTOCK AND MACHINERY

at the Farm of

J. ARNOLD SMITH

Lot 25, Con. 7, Goulbourn Twp. On the County Road, 4 Miles North of Richmond

3 Miles South-East of Stittsville

on

SATURDAY, MAY 20, 1967

1.00 p.m. Sharp

100 Head Holsteins: 55 Milk Cows; 10 Heifers, springing; 7 Fall Calves; 7 Heifers, bred for December; 15 Winter Calves; 2 Bulls, 1 registered, 2 years, 1 yearling. Machinery: '44' Massey Tractor, overhauled; W4 International, overhauled; '20-85' Ferguson with Bale Loader and Fertilizer Spreader; New Holland Spreader, single beater, 2 years; New Holland Spreader, 2 beaters; M-H No. 10 Baler, 3 years; Bale Stooker; Harvey Elevator with ¾ Motor; IHC Fertilizer Drill, 15-run; Cockshutt Heavy Duty Wagon; 2-row Corn Planter, new last year; Cockshutt Brantford Wagon; IHC Wagon; 6-section Harrow; IHC 3-furrow Plow on rubber; Otaco 2-furrow Plow on rubber; Grain Auger; IHC Heavy Spring Cultivator; 1,500 Bus. Russell Oats; 300 Bus. Good Garry Oats, fit for Seed; M-H No. 6 Mower; McKee Suction Blower; 2 Sets Cattle Clippers, new; 40' Extension Ladder; 2 Sets Heavy Harness; 80' Drive Belt; Cattle Oiler; Set Cattle Dehorners; Some Household Articles.

Mr Smith has sold his farm. There is no reserve on anything!

TERMS OF SALE

All Livestock: Cash. All items under $20.00: Cash. Machinery. Half Cash, bal. on approved joint notes for 4 months.

Keith McNeely, Auctioneer.

Clerk: Albert Lowe.

For further information contact: John J. McNeely and Sons, Auctioneers, RR1, Ashton, Phone Carleton Place 257-3161. 35-2

ANTIQUES WANTED—Old glass; coloured pieces, any style, clear pattern glass and old china. Wooden ware: butter bowls, prints, pine corner and flat cupboards, small pine washstands, sinks, chests, desks, tables, cobblers' benches, settees, spice and coffee mills. Old brass: candlesticks, kettles, mirrors, picture frames, vases. Old iron: pots, coffee grinders, etc. Oil lamps: fancy table oil lamps, hanging oil lamps, wall oil lamps. No matter how large or small, give us a call. If you wish to sell or just want a free appraisal write or call collect. — Gordon and Doris McDonald, The Castor Shop, Box 138, Phone 445-5229, Russell. $1 July 67

USED VACUUMS AND POLISHERS—Excellent used vacuums and polishers. Will demonstrate in your home.—Write or phone L. Bissell, Box 57, Ingleside, Phone 537-2598. 27tf

FOR SALE—Mixed baled hay. Reasonable. — Phone 448-2688. 35-2

CARD OF THANKS

Words cannot express our heartfelt thanks and appreciation to our many friends and neighbours for your kindness and thoughtfulness during our recent sad bereavement. To all who called, and for floral tributes, donations, cards and letters received, Thank you. Special thanks to our minister, Rev L. M. Ferguson, for his comforting words, Mrs F. M. Cass, the United Church choir and to all who in any way helped lighten our burden and sadness in the tragic death of our dearly loved son and brother, Reginald. Such kindness will live in our memories forever.

McMillan Family. 34

CARD OF THANKS

I wish to thank all my relatives and friends for their flowers, gifts, treats, cards and visits while I was a patient in Winchester Memorial Hospital. Special thanks to Mr Dunn, Dr McMillan and Dr Stevens, nurses and staff of the 1st floor.

Lynne Ouderkirk.
g 34-1

CARD OF THANKS

I would like to say "Thank you" to all my friends and relatives for the lovely cards, flowers and gifts sent to me while I was a patient in Winchester District Memorial Hospital. Special thanks to Dr H. Justus and nursing staff for their kindness.

Marion Marcellus. 34

CARD OF THANKS

I would like to say "Thank you" to my neighbours, friends and relatives for their cards, visits and help while I was a patient at Winchester Hospital. Special thanks to Dr H. Justus, Rev Father Collins and the nursing staff of first floor.

Alex Racine. 34

CARD OF THANKS

I would like to thank all my friends wo remembered me with cards, gifts, flowers and visits while I was a patient in Winchester Memorial Hospital. Special thanks to Dr H. Justus and the nursing staff on 1st floor, also Rev Mr Ferguson for his calls.

Viola Elliott. 34-1

CARD OF THANKS

We would like to extend our sincere thanks and appreciation to our neighbours, relatives and friends of Colquhoun and Williamsburg for cards, gifts and calls on our 25th wedding anniversary. Your kindness to us on this occasion will long be remembered.

Don and Gladys Kyle. 34

ENGAGEMENT

Mr and Mrs Hilton McLean of Chesterville announce the engagement of their daughter, Linda Marlene McLean, to Donald Percy Helmer, son of Mr and Mrs Harlan Helmer of Maple Ridge. Marriage to take place May 19, 1967.

ENGAGEMENT

Mr and Mrs Harold N. Loughridge wish to announce the engagement of their daughter Sandra Lorraine to Ronald William Larmour, son of Mr and Mrs William Larmour, Winchester. Marriage to take place Saturday, June 10, 1967, at 2 p.m. at St. Andrew's Presbyterian Church, Chesterville. 34

IN MEMORIAM

HARPER — In fond memory of a dear husband, Willis Harper, a Word War 1 veteran and one of the survivors of the Battle of Vimy Ridge, who died on May 10, 1965.

God alone knows the pain he bore;
May God grant him eternal peace and rest.

Lovingly remembered by wife Maud.

IN MEMORIAM

HARPER—In loving memory of a dear father and grandfather, Willis Harper, who passed away on May 10, 1965.

Gone, dear Father, gone to rest,
Away from sorrow, care and pain,
And while you rest in peaceful sleep
We will remember you.

Lovingly remembered by son Hubert, daughter-in-law Joan and family.

Water Consumption

The average water consumption per person in the United States is about fifty gallons.

CRUMBS—

(Continued from Page 1)

you have your own picnic, food is free or nearly so, if you add a coke. If you must have a beer, it will cost you 50 cents, and a touch of more solid drink comes to a bit over a dollar. Over at La Ronde, the amusement centre, you will have to pay for rides and fun. All in all, your trip can meet your budget. When you head for home the free rail cars wait, the parking buses take you to within fifty yards of your car at no cost and you need only head up to Decarie to the Trans-Canada and come home.

EQUIPMENT RENTALS — Air compressors, 'dozers, sand, gravel, building heaters, house moving.—Sullivan Bros., Phone 448-2660, Chesterville. 16tf

IN MEMORIAM

HARPER—In loving memory of a dear father, Willis Harper, who died on May 10, 1965.

In tears I saw you sinking,
I watched you fade away;
My heart was almost broken,
You fought so hard to stay.
But when I saw you sleeping
So peacefully, free from pain,
I could not wish you back
To suffer that again.

Lovingly remembered by daughter Della, son-in-law Aden and family.

COMING EVENTS

BOTTLE DRIVE

Saturday, May 13, the Boy Scouts of Chesterville will be collecting refundable bottles between 9 a.m. and 4 p.m. Please leape bottles in cardboard boxes at roadside. 34-1

NOTICE

The annual meeting of the plot owners, trustees and managers of Finch Cemtery will be held in the Orange Lodge Hall on Wednesday, May 17, at 8 p.m. 34-

ANNIVERSARY SUPPER

Trinity United Church, Chesterville, will hold an anniversary supper in the church dining room on Monday, May 29, beginning at 5.30. Adults: $1.00. 36-3

SEAWAY YOUTHTIME RALLY

Seaway Youthtime Rally will be held on Friday, May 12, 8 p.m., in Newington Public School. The guest speaker will be Rev J. Allen Aardsma, President, Seaway Bible Institute. Special invitation to adults. 34-1

ROTARY CENTENNIAL DANCE

Rotary Centennial Dance, sponsored by Chesterville Rotary Club, Chesterville Community Hall, Saturday, May 27, starting at 9 p.m. Russ Hay's Orchestra. Couples over 21 only; admission: $3.00 per couple. Centennial dress optional. 35-2

SEE AND HEAR

Good news for shut-ins: See and hear "God is the Answer," Rex Humbard, minister, every Sunday morning over Channel 13, 9 - 10 a.m. 35

SOCIAL EVENING AND BARBECUE

A social evening and barbecue will be held in the Legion Hall, Chesterville, Saturday evening, May 20. All couples over 21 years of age welcome. Good music; come and bring your friends. 35

WHITE ELEPHANT AND BAKE SALE

A white elephant and bake sale, sponsored by Grantley U.C.W., will be held Friday, May 12, at 1.30, at Grantley Community Centre. 34

BAKE SALE

A sale of home baking, sponsored by St. John's Anglican Church Women, Crysler, will be held Saturday, May 13, in the Orange Hall, beginning at 2.00 p.m. 34-1

SOCIAL EVENING

A social evening and "50 - 50 Draw" will be held at the Finch Legion on Saturday, May 20. Everyone over 21 welcome. 35-2

HYMN SING

Special hymn sing and music in the Wesleyan Church, Winchester, Sunday evening, May 14, at 7.30 p.m. Outside and local talent will be taking part. Everyone welcome. 34-1

DANCE

Finch Centennial Youth Committee will sponsor a dance in Finch Community Hall on Saturday, May 13, from 9 - 12. Music supplied by The Raphaels from Ottawa. Everyone welcome. 34

RESERVE DATE

The Don Messer Show coming to North Dundas District High School on August 18. Watch for future advertising. 34tf

RECEPTION

A reception in honour of Mr and Mrs Bill Smith (nee Linda Pharaoh) will be held in Chesterville Community Hall on Saturday, May 13. Music by the Centennials. Ladies please bring lunch. Everyone welcome. 34

NOTICE

Your Municipal Recreation Committee have arranged a tour of Ottawa Tulip Festival on Saturday, May 20, for senior citizens of Chesterville 60 years and over. Colonial bus will leave Community Hall at 12.30 p.m. and arrive back again at approximatey 5 p.m. Bus capacity will be 38 persons. A fee of $1.00 per person will be charged. Please phone 448-2082 and leave your name. Only the first 38 people can be accommodated. 35-2

CHRISTIAN FAMILY DAY SERVICES

Services appropriate to Christian Family Day will be held on Sunday, May 14, at 11 a.m., Williamsburg, and at 8.00 p.m., Colquhoun. Everyone welcome. 34

TEA AND FOOD SALE

Morewood United Church Women will hold a Centennial tea and food sale in the church hall, Saturday, May 13, at 2 p.m. A good program and prizes for the best Centennial cosumes. Admission: 50c. 34-2

I.O.O.F. BARBECUE

Reserve Sunday, June 4, for I.O.O.F. barbecue. 31tf

Professional Directory

MONUMENTS

Representing
LON'S MEMORIALS

Apply
DWIGHT CROWDER
Williamsburg — Phone 535-2683
Dec. 66

Clement Insurance Agency
Since 1893
GENERAL INSURANCE
Our knowledge and experience n Insurance enables us to give you a first class, prompt, efficient service.
JOHN CLEMENT
Chesterville — Ph.: 448-2598
3-4-66

MAC'S BARBERSHOP

Open Days:
Monday to Saturday
Open Evenings:
Tuesday, Thursday, Friday
Closed Wednesday Afternoon

Bank of Nova Scotia Building
July 67

ROCK OF AGES — Look for this seal. It's your guarantee of permanence.
J. L. KINKAID
KI 3-3184, Morrisburg
FAMILY MONUMENTS — *Authorized Dealer*
Dec. 67

LICENSED AUCTIONEER
I solicit your attention:
I can give you a Complete, business-like Sale Management Service. Costs no more.
R. HAROLD BROWN
— Cornwall, R.R. 2 —
Phone 932-7925, Area Code 613
Mar '64

JACK H. BUSH
GENERAL INSURNACE AGENT
and
MacDougall's Insurance Agency
Automobile
Fire — Casualty
Farm
Mutuals
AVONMORE and FINCH, ONT.
June 67

Avonmore Poultry Yards
WE BUY LIVE POULTRY
Tel. Avonmore 346-5762
STIRLING LANG, PROP.
Mar 66

LICENSED AUCTIONEER
Will handle all kinds Household or Farm Auctions. Reasonable rates. Call:
GORDON ROSS
NEWINGTON
Phone 346-5548, Avonmore
Sept. 65

HAROLD D. POAPST
nsurance and Real Estate Broker
Representative
Grenville Insurance Co.
-utomobile, Fire, Casualty, Etc.
Phone Us Collect
PH. 774-2602 — WINCHESTER
Aug. 67

VICE & CRAIG LTD.
FUNERAL DIRECTORS
Metcalfe 2120
Winchester 774-2120
Chesterville 448-2120

DELBERT HUMMEL
Licensed Auctioneer for all kinds of sales, at reasonable charge. Chesterville, RR1. Dec 67

R. G. Dodds, D.D.S., L.D.S.
Dentist
DIAL 448-2334
At Residence on Albert Street
CHESTERVILLE
Feb 68

CHESTERVILLE FREE PUBLIC LIBRARY
Hours:
Tuesdays: 3-5 p.m.
Fridays: 7 to 9 p.m.
Book catalogues are available and your selections are invited to guide the Book Purchase Committee. Dec 67

LICENSED AUCTIONEER
Will handle all kinds of Farm or Household Auctions. Guaranteed results. Reasonable rates. Write or phone for dates at my expense.
DWIGHT TUPPER
CHESTERVILLE, RR1

Moving & Hauling
We are completely equipped to look after your commercial hauling and all local and long distance moving.
Consult us for rates — our prices are reasonable.
H. A. GREER, Prop.
CHESTERVILLE — ONTARIO
Apr 67

FOR COMPLETE INSURANCE SERVICE
Fire — Casualty — Life
Phone Collect
Biccum and McIntosh Ltd.
— Phone 774-2410
WINCHESTER
Oct. 66

Phone
Mrs Jessie Runions
RR2, Winchester Ph.: 448-2266
for
All Lines Co-op Insurance
or
Chesterville Co-op
Dec 67

DR R. GIANTURCO
VETERINARIAN
Queen Street — Chesterville
— Phone 448-2828 —
Oct. 67