The Morrisburg Leader

VOLUME 104, NO. 32. MORRISBURG, ONT., FRIDAY, AUGUST 12th, 1966 $2.50 YEAR IN CANADA; $3.50 IN U.S.A.

Authorized as Second Class Mail
Post Office Dept., Ottawa



HONEYMOON IN EUROPE —Mr. and Mrs. Ronald Schell are pictured following their marriage last Saturday at St. Peter's Church, Williamsburg. The young couple are honeymooning in England and the continent.—Photo by Smith, Morrisburg.

Pretty Wedding at St. Peters Church

White gladioli and baskets of white gladioli and hydrangea decorated the altar and church when Muriel Elizabeth Merrikin of Toronto, became the bride of Ronald William H. Schell of Toronto. Rev. Walter Goos performed the 2.30 p. m. ceremony Saturday, August 6th at St. Peter's Lutheran Church, Williamsburg.

The bride is the daughter of Mr. and Mrs. Ernest Merrikin of R.R. 3, Williamsburg. The groom's parents are Mr. and Mrs. Vane Schell, Morrisbugr.

Mrs. Grace Froats was organist, with soloist Mr. Gerald Adams, who sang "The Lord's Prayer" and Psalm 67. Mr. Michael Pokluda of Oshawa was groomsman. Ushers were Mr. Ted Roberts and Mr. Peter Couglar, both of Morrisburg and Toronto.

Given in marriage by her father, the bride wore an original floor-length gown of white silk chiffon over taffeta featuring empire bodice, modified A-line skirt with a double panel of chiffon falling to form a chapel train. On her head she wore a lace mantilla which extended to form part of the train. She carried a bouquet of "forever yours" roses and baby's breath.

Miss Sandra Merrikin was her sister's maid of honor. The bride's other attendant was Mrs. Anthony Markey of Ottawa. They wore identical floor length gowns of aqua chantung with empire styling and floor length capes. They carried bouquets of deep red gladioli.

Miss Margaret Phillips, cousin of the bride, was flower girl. Ringbearer was Barry McIntosh, the groom's nephew.

The bride's mother chose a gown of pink brocade with matching jacket and white accessories and a corsage of deep pink carnations.

The grooms mother was wearing a two-piece ensemble of beige silk ribbon tricosa with matching brocade hat and accessories. Her corsage was of pink carnations.

Following the ceremony, a reception was held in the church hall for 100 guests.

For a wedding trip to England and the continent via BOAC, the bride donned a brightly printed silk crepe gown with layered skirt and cowl neckline. Black patent accessories and a gardenia in her hair completed her ensemble.

The couple will reside on their return, at Weston, Ontario.

Guests attended the wedding from Windsor, Toronto, Barrie, Oshawa, Brighton, Kingston, Perth, Smiths Falls, Brockville, Ottawa, Cornwall, Williamsburg and Morrisburg.

Council Accepts Resignation

At Monday night's meeting of Morrisburg village Council the resignation of Dr. D. M. Robertson as councillor was read and accepted. William Dillabough will fill the vacancy on council.

Mr. Cyril Loper, who has been a civic employee for the past 26 years also presented his resignation. Mr. Loper, having reached retirement age, will be living in Ottawa.

Council approved the conveyance of a double property on Casselman Road from Ontario Hydro to Mrs. Norma Barlow, and a parcel of land from Dr. E.H.N. Lambert to William Patterson.

The Public School Board's request for an advance of $2,000 to meet August expenses was delayed until further tax collections are completed. It was pointed out that the Board has borrowing power at the bank.

Persons with healthy elm trees on their properties are advised to contact Clerk Lloyd Barkley who has the address of a tree surgeon in Ottawa, who is qualified to conduct immunization. Carlton F. McInnis reported that the hazard of Dutch Elm Disease is great and apparently only a qualified person is able to perform the service. It was felt if the tree surgeon could be contacted to come to Morrisburg to immunize a number of trees, the individual cost would be decreased and many beautiful trees might be saved.

Council displayed individual trophies to be sent to each member of the Combines hockey team from the Village of Morrisburg, commending each player for the fine effort expended during the past hockey season. The plaque on each trophy states "Morrisburg Combines, 1965-66, Eastern Canada Allan Cup Semi Finalists".

Ottawa Highway Remains Two-Lane Artery in Plan

A recent highway planning study by Ontario Department of Highways encompasses projected highway requirements in Eastern Ont. between the present day and 1985. Results of the study analysis carry various recommendations.

The corridor along the St. Lawrence River is well-served by the MacDonald-Cartier Freeway, according to the study. This, with the completion of construction will be adequate to carry both long-distance and area generated traffic for over twenty years. The required construction is programmed and will be completed before 1970. Volumes of traffic on this highway are epected to increase from a present maximum of 7,600 vehicles per day to 18,500 in 1985. Four lanes will provide adequate capacity for the predicted volume through the planning period.

Because highway 31 provides service to the area and connects smaller municipalities, it should remain in the highway system as a collector. The new Cornwall-Ottawa Highway wil divert traffic from Highway 31 and hence two lanes will be adequate on Highway 31 through the planning period.

A two- lane by-pass should be built south-west of Winchester to allow traffic on both highway 31 and 43 to avoid congestion in the town.

Highway 16 from the international bridge to Kemptville will remain in the highway system as a collector. Two lanes will be adequate as the Ottawa-Brockville Freeway will attract a large portion of the traffic. Structural and geometric improvements will be required in the first stage and a new two-lane connection joining the Otawa-Brockville Freeway south of Kemptville will be needed during the second stage.

Highway number 2 as a local highway is considered. The study considers 'The MacDonald-Cartier Freeway has replaced Highway 2 as the mapor route along the St. Lawrence River, but it was found that a considerable volume of traffic, about 5,200 vehicles per day, continues to use the old route as it is probably more convenient and shorter for local traffic. It is a more scenic route and offers direct access to the various recreational facilities along the river.

Although the freeway now provides a much higher level of service in the same corridor, it is recommended that Highway 2 be retained as a local highway between Lancaster and Brockville.

The existing two lanes will be adequate throughout the planning period except for a short section between Prescott and Brockville, where volume by 1985 will be from 5,000 to 12,000 vehicles per day and four lanes will be required.

Four lanes may be needed between Cornwall and Stormont County Road 15A to serve the 1985 volume of 7,000 vehicles per day if high speeds are to be maintained. However, much of this volume will be local and short-distance recreational traffic which may not require high speeds.

For this reason slower speeds and higher capacity would be acceptable and two lanes would be adequate. East of Cornwall to Glengarry County Road 27, capacity is reduced because of the porr alignment. This section also carries predominently local traffic and the acceptance of a reduced speed would provide capacity for the 1985 volume of 4,500 vehicles per day.

With the completion of the MacDonald-Cartier Freeway from Lancaster to the Quebec border, the parallel section of Highway 2 has assumed the function of a service road and should be removed from the King's Highway system.

LIBERAL EXECUTIVES FETE BIG JOHN AND WIFE

On Wednesday evening, August 10th, at the United Church Hall in Spencerville, over 60 men and women from all municipalities of the Grenville-Dundas Liberal Association executives gathered at dinner to honour Mr. and Mrs. John Palmer. "Big John" was Liberal standard-bearer in the riding during the past two federal elections. He has recently accepted a position as Head of the History Department at the Orillia and District Collegiate Institute. With his wife, Phylis and their three children he will leave Kemptville shortly to take up residence in Orillia.

Mr. George Brown, President of Grenville-Dundas Liberal Association and Reeve of Cardinal was chairman of the meeting, and presided over the testimonial dinner proceedings. He called on John Matheson, Liberal MP for Leeds, and Lloyd Francis, first Liberal ever to be elected in Carleton County's history, to speak. Both referred to the hard and effective work by John Palmer in the cause of Liberalism and paid tribute to his appeal with the voters of the riding, both young and old. John Tobin, of Prescott, second vice president of the riding's Liberal Association, gave an appropriate eulogy to Mrs. Palmer, with Mrs. Allison Graham of Chesterville, president of the Women's Liberal organization, presenting Mrs. Palmer with a bouquet of flowers.

Gifts of a travelling bag, a leather brief carrying case and a large new Canadian flag were presented to Mr. Palmer by Geo. E. Beavers, Morrisburg, past president on behalf of the riding Liberal Association. Big John was visibly moved by this manifestation of appreciation.

He referred to the fact that the majority had been reduced more in Grenville-Dundas, than in any of the Tory-held seats in Eastern Ontario. For the future, Mr. Palmer predicted, with the proposed formation of a new electoral riding of Carleton-Grenville, to be perhaps one of the largest in Canada in population, the Liberals have excellent prospects to win this seat in the next election by a 5,000 majority. He expressed regrets to leave the area where he and his wife had lived longest in their married life, and where the youngest of his family was born. The sole reason for leaving the area was professional advancement in his chosen field of service, that of teaching history, which is closely associated with politics. He and his family were taking many happy thoughts and memories of their eventful stay in this area.

Chairman George Brown read messages of regret from Gordon Blair, Ottawa, President of the Association for Eastern Ontario and Hon. George McIlraith, M.P. for Ottawa West at their inability to attend. Mr. Beavers gave a similar expression of regret from Hon. Lucien Lamoureux, M.P. for Stormont and Speaker of the House of Commons, in the absence of Carlton F. McInnis, Morrisburg, First Vice President of the riding Liberal Association.

Similar prospects were expressed for a Liberal win when parts of Dundas County including Winchester and Williamsburg Townships and the villages of Morrisburg, Winchester and Chesterville are proposed to join with the present riding of Stormont to form new riding boundaries of Stormont-Dundas.

Reward Offered in Desjarlais Murder

Police Chief, James Mackey of Toronto has offered a reward of $2,000 for information leading to the arrest and conviction of the killer of Frank Dejarlais, former teacher at Morrisburg.

Police said Monday they are stymied by a forty-hour blank in the victim's activities prior to the discovery of his battered body in a room in the Walsingham Hotel in Toronto on Sunday afternoon, July 17th.

A teacher of History and English at high schools in the Gorgean Bay area for many years, Mr. Dejarlais, 42 years of age, had been teaching at Hay River in the North West Territories.

Earlier police circulated a composite drawing of a man seen leaving his room saturday night. A poster with the picture is on the bulletin board in the Morrisburg Police office. The man used the name 'Paul' and may have had an associate named Joe or John.

The wanted man apparently stopped to comb his hair carefully after the killing. His hair is described as very black, well-groomed and wavy in front.

Police said the man wanted is from 27 to 32 years of age, about five feet ten inches tall and weighs about 155 lbs.

He was wearing a royal blue sweater with longsleeves and two vertical black bars down each side. His clothing may have been blood-stained.

Dejarlais' room was next to the rear door of the hotel, but police think the killer left through the lobby.

EDITOR'S NOTE:

We regret that due to lack of space in this issue, some articles have been held over till our next issue.

Provincial Police Weekly Report

During the week of July 31st to August 6th, in a total of 536 duty hours, O.P.P. officers in Dundas County patrolled 8770 miles of highway and secondary roads. Accidents increased slightly over the previous week with 14 property damage and 1 personal injury accidents being reported and investigated. 2 persons suffered injury of a serious nature and are presently hospitalized.

77 traffic charges were laid with 24 traffic warnings being issued.

A total of 20½ hours were spent in the courts, with 54 convictions being registered.

Officers investigated 3 thefts, one in the village of Iroquois, and two in the county. 41 other calls of a various nature were also answered including 7 disturbances, some property damages, fire and lost property.

Two stolen automobiles were recovered in our area, with one arrest being made.

Night patrols in the area found 2 business premises insecure. It may be a good idea to double-check your place of business before leaving at the end of the day.

WALTER STYTES DIED AT LODGE

Walter Styles, a well known resident of Morrisburg for many years, died Monday, August t8h at Glen-Stor-Dun Lodge, Cornwall. He was in his 83rd year.

Born in Williamsburg Township, he was a son of the late James Styles and his wife Ella Prunner of this area. Mr. Styles was an expert plumber and handy-man. He was caretaker and a member of St. James Anglican Church for many years. He had, as a younger man, worked at his trade in Montreal. For four years prior to his death, he had resided at Glen-Stor-Dun Lodge, and had been in failing health for some time. His death followed a six-weeks illness.

His wife, the former Ellen White of Belfast, Ireland, predeceased him in 1935. He is survived by one son, Thomas, of the Toronto area, and one brother, Edward Styles, at Riverside Heights .

Funeral service was conducted on Tuesday, August 9th at 2 p.m. at the Jarvis Funeral Home, Victoria Street, with Rev. Cyril W. Earle, of St. James Anglican Church officiating. Burial was in St. James cemetery.

Pall bearers were Arthur Casselman, Lee Casselman, Malcolm Duval, George Baker, John Jarvis.

HUSBAND AND WIFE TOURNAMENT WAS ENJOYED SUNDAY

Mr. and Mrs. Alton Bolton were winners of a husband and wife tournament held Sunday at the local golf club. Other winning teams were: Mr .and Mrs. Gordon Walroth, low second nine holes; and Mr. and Mrs. Bob Woods, low first nine holes. Fourteen foursomes participated in the 18-hole event. Mr. and Mrs. Harry Gatward were named the most honest golfers.

Mitch Cassell was low man for the day with 75, and Gladys Bolton won honours for the ladies with 89. Sweepstake winners were: Mitch Cassell, Brian VanAllen, Hosea Droppo, Arnie Payment. Lady winners were: Sheila Gatward, Leone Woods, Marjorie Droppo and Mary Murat.

Sunday, August 14, will see qualifying rounds for the Armstrong Trophy. This trophy may be taken but once by a club member. Winners to date have been: Red Cook, Doug. Barkley, Jack Owen, Mitch Cassell.

Border League competition will be played Saturday at Gananoque. Team members attending from Morrisburg will be: Red Cook, Gary Collins, Doug. Barkley, Mitch Cassell, Pat Beavers, Alton Bolton, Harry Gatward, Charles Ault, with alternate, Fred Devaul. George E. Beavers will be senior member, David Mason Junior and Robert Woods, president.

Luncheon and four tables of bridge were enjoyed Wednesday afternoon under convenorship of Mrs. T. Rockley Parker. Honours went to Mrs. G. M. Gorrell and Mrs Parker.



RECENT MARRIAGE — Mr. and Mrs. Douglas J. W. Reid, leave St. James Anglican Church, following their marriage on Saturday, July 16th. The bride is the former Wenda Eamon, daughter of Mr. and Mrs. Howard Eamon of Morrisburg. The groom is the son of Mr. and Mrs. Malcolm Reid of Hamilton, Ontario.

DEAR DORIS
advice from Doris Clark



These 'Wicked' Times

DEAR DORIS — How can you make such a statement that people today are just as good Christians as those who lived long ago?

We see all around us stealing, murdering, raping, alcoholics, divorces, V.D., etc. How many women and girls did you see smoking 50 years ago? Now they just about out-number men smokers.

This world is getting more wicked every day, just as the sun rises and sets every day.

J. G.

DEAR J. G. — Have you done any responsible research? That statement about women smokers outnumbering men smokers won't stand up — not even when you throw in "just about".

There is a bright light shining in the darkness — "and the darkness has not overcome it" — says St. John.

Arnold Toynbee, renowned historian and author, says:

"My own guess is that our age will be remembered chiefly neither for its horrifying crimes nor for its astonishing inventions, but for its having been the first age since the dawn of civilization, some five or six thousand years back, in which people dared to think it practicable to make the benefits of civilization available for the whole human race."

How about that?

DEAR DORIS — While I was away my girl friend had fellows over to the apartment she shares with her chum, night after night. When I returned I was miserable to her about this, criticizing her mercilessly. She felt sorry but said she didn't see anything wrong about it at the time.

She claims to love me, and I think I love her, but there are many things I cannot accept. She is irresponsible, and I wonder if she would be able to manage a home.

But she is a warm, generous person and we enjoy the same things. She helped me come out of my shell. Basically I am insecure and easily threatened. She is 22. I am 25.

Undecided

DEAR UNDECIDED — If you want to burst the bubble of her charm, which you love, just keep right on criticizing. She has apologized. What more do you want?

You know yourself you are insecure; she knows she is irresponsible. You can both grow up. Compare notes about these things and start to accentuate the positive.

Show the kind of love which cares more to make the other one happy than to claim happiness for oneself. I'm sending you my ten-cent leaflet "What Is Love?" Read, study and digest it.

DEAR DORIS — I wrote a note of apology some months ago to a lady in a distant city. Should not the recipient have acknowledged this? If not accepted, should she not at least have sent me a message stating that she thanked me for my note? I have in mind courtesy or just ordinary good manners.

Feeling Snubbed

DEAR SNUBBED — Watching for a letter that never arrives leaves you pawing the air; especially since this one has an element of worry about it.

When a person humbles himself enough to acknowledge a wrong done and ask forgiveness, the recipient shows a lack of insight or friendliness or maturity in failing to respond; as well as a lack of good manners.

DEAR DORIS — 1. What do you think of people who place an advertisement in the personal column of the newspaper for a mate?

2. What are your ideas on marriage bureaus?

3. What would you suggest in lieu of the foregoing for girls such as me to meet eligible males?

Please do not answer "join a church, club or social activity". These are, to me ridiculous; there is no such thing. I mean it.

Lonely

DEAR LONELY — 1. That they are pretty desperate.

2. It depends on which one you are thinking of. Some exploit their customers; one or two in Canada take a real interest in linking up kindred spirits.

Join a church or club or social activity.

Toronto Telegram News Service

CROSSWORD PUZZLE

ACROSS

1-Man's nickname
4-Imperfection
8-Box
12-Cry of cow
13-Biblical weed
14-Baked clay
15-Sacred image
17-Salted
19-Moving part of motor
21-Cubic meter
22-Falsehoods
24-Dress border
25-Christian Science (abbr.)
27-Gave
30-Speck
31-Comfort
32-Swiss river
33-Prefix: half
34-Bitter vetch
35-Trolley car
37-Note of scale
38-Algonquian Indian
39-Challenge
40-N. Y. Mets pitcher
42-Is borne
45-Fruit (pl.)
48-Saucy
49-Halo
50-North Atlantic Treaty Organization (abbr.)
52-Island in Aegean Sea
53-Skillful
54-Snatch
55-Hit lightly

5-Spanish plural article
6-War god
7-Exposed to the air
8-Atmospheric disturbance
9-Evergreen tree
10-Beverage
11-Communist
16-Din
18-Sow
20-Female ruff
23-Grabbing
25-State of unconsciousness
26-Mix
27-Equal
28-Unusual
29-Sailor (colloq.)
30-Deceased
33-Denude
35-District in Germany
36-Organ of hearing
38-European herring
40-Slave
41-Approach
43-Silkworm
44-Cease
45-Uncouth person
46-Shade
47-Music: as written
51-Siberian river

DOWN

1-Afghanistan prince
2-Disease of cattle
3-Apodal
4-Distance measure (abbr.)



SOLUTION

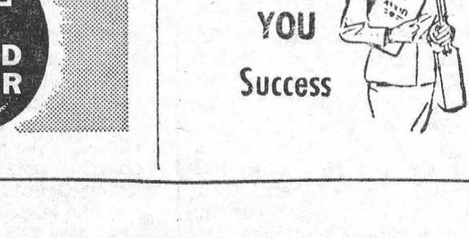

DEPARTMENT OF LANDS AND FORESTS

Weekly Report

FOREST LANDSCAPING
By A. J. Campbell,
Zone Forester

Forest trees require considerable space to develop and therefore are not very suitable for landscaping small lots. Before planting your centennial trees, obtain all the information you can about its habits then apply this information to your lot to determine whether you can safely plant the tree. Perhaps you should plant an ornamental crab rather than a Silver Maple or Hard Maple.

On a small city lot do not atempt to plant species that will produce too large a crown and branch over your house. Large branches can cause damage to roofs and siding. Recently a landowner was charged with property damage. A large, fast growing, water-loving tree had plugged sewers and drains with roots. Therefore know what the tree is going to do below ground as well as above. Your nurseryman can supply you with all the necessary information.

Villages and towns take not. In a town visited recently it was found that hundreds of trees will die prematurely because of carelessness. Many trees would live 20 to 50 years longer, if pruning had been carried out properly. This is the greatest single fault to be found in most towns in Eastern Ontario. What can be done? Many trees are past tree surgical work, however, any new branch pruning should be done as follows:

1. Prune the branch to leave as short a stub as passible, but without damaging the bark on the main trunk.

2. Since you have created an open wound, cover it with a proper TREE DRESSING. Do not use ordinary paint. It will peel off too quickly and may even be toxic to the tree. Proper tree dressings can be obtained through paint dealers and hardware stores.

Most people carry out the first part and then leave the job half done.

SIGN UP... BE A...



Avon Calling



to offer YOU Success



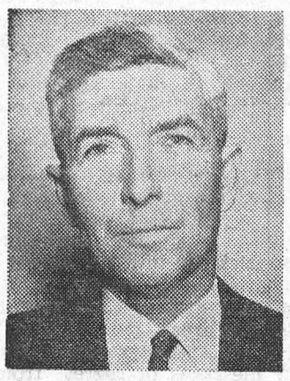

Robert S. McKercher, Dublin
President
Mr. McKercher is Vice-President of United Co-operatives of Ontario.



Charles W. Huffman, Harrow
First Vice-President
Mr. Huffman is President of the Ontario Federation of Agriculture.



Donald R. Bell, Windsor
Second Vice-President
Mr. Bell is President of the Ontario Credit Union League.



Fenton G. Cryderman
Thamesville
Mr. Cryderman is President of United Co-operatives of Ontario.

TWENTY YEARS A-GROWIN'

Organized in 1946 as a "brave new world" project, Co-operators Insurance Association has become a substantial writer of home and automobile insurance in Ontario. A companion company, Co-operators Life Insurance Association, was organized in 1959.

The Association has devoted a large share of its attention to fire and accident prevention. Voluntary policyholder committees study "young driver" problems and are promoting high school driver training.

CIA has 230,000 policies in force . . . 33 offices across the province . . . paid-in capital (two companies) $2,000,000 . . . earned surplus $1,400,000.

These nine elected men, nominated by Ontario Credit Union League, Ontario Federation of Agriculture and United Co-operatives of Ontario, are the directors and leaders of CIA in this, its twentieth anniversary year.



J. E. O'Dell, Corunna
Mr. O'Dell is immediate Past-President of CIA and a Director of the Ontario Credit Union League.



Kenneth W. Weatherley, Ottawa
Mr. Weatherley is Vice-President of the Ontario Credit Union League.



Charles G. Munro, Embro
Mr. Munro is second Vice-President of the Ontario Federation of Agriculture.



T. Ray Lougheed, Barrie
Mr. Lougheed is a Director and former President of United Co-operatives of Ontario.



Aubrey S. Dalgleish, Hamilton
Mr. Dalgleish is a Director and former President of the Ontario Credit Union League.

CIA CO-OPERATORS INSURANCE ASSOCIATION
HOME • LIFE • AUTO



For such a little time!

Today young Bill likes to tinker but tomorrow he will be deciding on his career. Whatever profession or vocation he may settle on, there will be no financial problem. A life insurance program with Sun Life not only guarantees the funds for Bill's education but provides an income for the whole family if Dad should die prematurely.

I'm associated with Sun Life of Canada, the Company with the policy that's right for you and your family. Why not call me today?

R. L. MONTGOMERY
MORRISBURG PHONE 543-3000

SUN LIFE ASSURANCE COMPANY OF CANADA

FOR QUALITY PRINTING
CALL KI 3-2987

SMALL WORLD

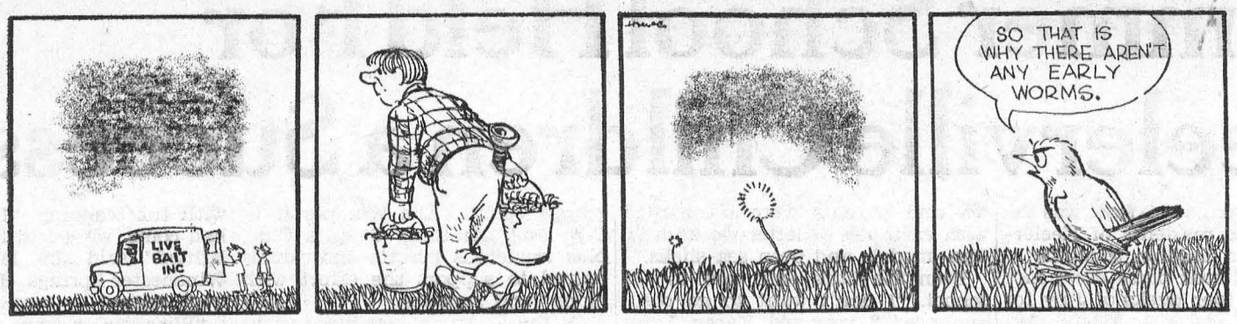

THE WHEELS



CYNTHIA



Join in the "AUGUST IS SANDWICH TIME" Fun at DOMINION...Save at this

SANDWICH SPECTACULAR

BUY ALL THE MAKIN'S AT DOMINION

Dominion ... tes the Bakers of Canada, famous for their delicious and nutritious products, with a Sandwich Spectacular to beat all spectaculars! At your friendly Dominion you'll find all the sandwich makin's for exciting summer meals . . . and smart ways to make extra savings! Start with the finest bread — Richmello, it's Dominion's own famous brand — guaranteed for quality and guaranteed for extra savings. Then add the tasty filling . . . salads . . . meats . . . fruit . . . Dominion has them all! Start by voting for your favourite sandwich — it could win you a free trip to Hawaii . . . and save all summer at Dominion!

WIN A PICNIC IN THE SANDWICH ISLANDS
(Hawaii that is)
FREE Entry Form at Your Dominion Stores

NEW! 'PONY TAIL' POLY-WRAP RICHMELLO BREAD 24 OUNCE WHITE SLICED LOAF 24¢
NEW CONVENIENCE! NEW "PONY-TAIL" POLY PACK SEALS IN RICHMELLO FRESHNESS! RE-USABLE TOO!

— — IT'S MAINLY BECAUSE OF THE MEAT — —

— — Canada's Finest Red or Blue Brand Beef — Naturally Aged — —

TRIMMED, DE-FATTED
Short RIB Roast LB 59¢

TENDER AND JUICY
CROSS RIB ROAST . . lb. 59¢

SPECIAL — WELL-TRIMMED Pound
BLADE STEAKS 69¢

SPECIAL PEAMEALED End Cuts Pound
BACK BACON . 98¢

PRESWOOD'S COOKED MEATS
• MACARONI & CHEESE LOAF • DUTCH LOAF
• CHICKEN LOAF • HEAD CHEESE
• PICKLE AND PIMENTO LOAF
6-OZ. PKG. 29¢

PLENTY OF FREE PARKING!

. . . . . EVERY DAY LOW PRICES . . . . . .

Aylmer 11-Oz. Btls.
TOMATO CATSUP 2/43¢

Rite Rainbow
SERVIETTES 2/57¢

Coronation L. P. 15-Oz. Jar
MANZANILLA OLIVES 69¢

Coronation 24-Oz. Jar
RED CHOW CHOW 55¢

Kellogg's 12-Oz. Pkg.
CORN FLAKES 29¢

Clark's Beef—Chicken—Turkey 9-Oz. Pkg
FROZEN POT PIES 3/77¢

Domino 8-Oz. Jar
INSTANT COFFEE 99¢

Country Girl 20-Oz. Ea.
APPLE PIES 39¢

Strawberry, Pineapple, Chocolate Creams; Butter Cookies, Dainty Asst. 1-Lb. Pkg.
HILLTOP BISCUITS 3/$1

— — GARDEN FRESH PRODUCE — —

Calif. No. 1 Grade, Sugar-Sweet Seedless
GREEN GRAPES
3 lbs. 69c

Canadian-Grown No. 1
BUNCH CARROTS
3 bunches 29c

Calif. No. 1, Creamy-Fleshed, Mountain
BARTLETT PEARS
3 lbs. 69c

CANADIAN-GROWN, GARDEN-FRESH Sweet and Tender
CORN-ON-THE-COB . . 10/39¢

Values Effective in Morrisburg Till:
CLOSING, SATURDAY, AUGUST 13th, 1966 — 6 P.M.
STORE HOURS: Mon. 8.30—6; Tues. 8.30—6; Wed. 8.30—6;
Thurs. 8.30—6 Fri. 8.30—9; Sat. 8.30—6

Support Your Community Centennial Project 1867 1967
DOMINION



AN ANGRY PREMIER. Saskatchewan Premier Ross Thatcher talks with reporters at the 17th Annual Provincial Premier's Conference in Toronto, where he angrily protested a proposed change in the formula for federal equalization grants. Saskatchewan would lose $35 million under the proposed formula, while Quebec would get an extra $90 million. — TNS Photo

VOTE FOR YOUR FAVORITE SANDWICH IN THE BAKERS OF CANADA CONTEST

WIN A PICNIC IN THE SANDWICH ISLANDS!
(Hawaii that is)



1. ALOHA SKY SCRAPER Slices of tasty fresh white bread filled with alternate layers of sliced process cheese, tender lean cooked ham topped with crisp lettuce, juicy sliced tomato and crunchy Spanish onion slices.



2. WAIKIKI-A-GO-GO Ripe banana coins, refreshing strawberry jam and smooth peanut butter are tucked between layers of wholesome brown bread to provide a sandwich for young at heart!



3. HONOLULU OPEN FACERS A slice of crusty French bread is covered with a thick layer of juicy flavourful meat sandwich spread, generously garnished with hard-boiled egg slices and gherkin pickles.



4. HAWAIIAN CHICKENWICHES A juicy chicken salad colourfully dotted with tasty pieces of pimento fills this hearty hamburg bun. A feast for any palate! Bun can also be filled with egg salad, tuna salad, ham salad, shrimp salad, and salmon salad.



5. KAUAI CORNED BEEF Slices of hearty light rye bread are filled with layers of paper-thick, flavoursome corned beef blended with the natural "go-togethers" of mustard and dill pickles.



6. HUKILAU PINEAPPLE SPECIAL A new way of serving the ever-popular Danish pastry—the centre is filled with lightly coloured cream cheese, topped with shredded coconut, succulent pineapple slices and a juicy maraschino cherry. A taste-treat the Hawaiian way straight from the Sandwich Islands.

CLIP AND MAIL TODAY!

WIN A PICNIC IN THE SANDWICH ISLANDS
Mail to:
Sandwich Time, P.O. Box 3541, Terminal "A", Toronto 1, Ontario
(PLEASE PRINT)
Name_____
Address_____
City_____ Province_____
Contest closes Oct. 30, 1966.
My favourite Sandwich is number_____

• No purchase required to enter contest. Each entry must be submitted separately not later than midnight Oct. 30, 1966 and bear sufficient postage • Winners will be notified by mail before Nov. 30, 1966. Decision of judges is final. No correspondence will be entered into except with selected entrants. No entries returned. • Selected entrants will be asked a skill-testing question. Prizes must be accepted as awarded; no substitutions allowed. • Contest open to all adult residents of Canada except members of the Bakery Council, the Bakery Foods Foundation, its advertising agencies and their immediate families.

Local and General

Mrs. Joseph Boulerice of Morrisburg, celebrated her 72nd birthday on Monday, August 8th. Nine of her eleven grandchildren and her four daughters attended a dinner held in her honor at her home.

Richard Vaughn, Kyle Drive, and his American Boy Scout guest Robert Hillman from Eastern Pennsylvania enjoyed a game of bowling at Ingleside and a trip to Cornwall. While Richard was Robert's guest, they enjoyed similar entertainment bowling and attending the theatre. Richard reports a most enjoyable two-weeks outing. One memorable night in Pennsylvania their camp was rained out and the Scouts repaired to the local fire hall. At Grenville Park Camp, Richard enjoyed the companionship of an English Scout who is visiting Canada for the World Scout Jamboree. In 1968 a repeat performance is planned with an anticipated 20 Scouts from Canada and United States participating.

Mrs. Edward Billings has returned from a fortnight vacation at Lakeshore Pentecostal Camp, east of Cobourg. She reports perfect holiday weather ,a wonderful time and the acquisition of a coat of tan.

Mr. and Mrs. John Allison, Kyle Drive, have returned from a vacation in Western Canada. Mrs. Allison will be teaching the primary class at St. Mary's Separate School when classes open in September.

Mr. and Mrs. F. W. Barlow and family of Akron Ohio, are spending a holiday with his mother, Mrs. F. J. Barlow.

Miss Louise Lecompte of Ottawa is spending this week with Miss Louise Laurin.

Mr. and Mrs. Don Beckstead and son Tom, of Merlin, Ont., are spending a couple of weeks with his mother, Mrs .Allen Beckstead.

ENGAGEMENT

Mr. and Mrs. Gerald Holmes of Winchester, Ont., wish to announce the engagement of their daughter, Bonnie Annabel, to William Everett, only son of Rev. and Mrs. Hawkes of Bluevale, Ont. Marriage to take place on Friday, September 2nd, 1966, in the Winchester Wesleyan Methodist Church at 6 p.m. 32p.

Summer School Held For Keelerville Children a Success

A unique Summer School was initiated by the residents of Keelerville for their children this July.

The School took place every morning for the four weeks of July for children who wished to attend. Average attendance was 18 children per day, with a low of 9 and a high of 32.

"The idea behind the school," said Mrs. Irma Keeler, "was to help those having trouble in school as well as to prepare the younger ones for school." Ages ranged from 3 to 12 years old. "Of course, many children came just because they enjoyed it."

Children who had detested school before, began to show real enthusiasm for their work. A sense of pride developed in what they could do, and parents were bombarded with examples of letter-work, drawings ,models and even sea-shells.

Even the little ones took to the school. "I don't want to go out," anounced 3 year old Karen Lynn Keeler one day at recess. On investigation the teacher learned she was not sick, but just fascinated by the new world of numbers and making figures which she had discovered, and did not want to be disturbed.

Mrs. Keeler and Mrs. Sally Markell were instrumental in orginating the idea of the Summer School, and in helping to conduct it. The Christian Reformed Church generously donated the use of their 2-room school at Dixon's Corners in order to house the venture. Local groups, such as the Winchester U. C.W. and the Elma Couples Club, plus numerous private individuals helped to support the effort with money and supplies.

Of the 23 volunteers involved in teaching, there were adults and teen agers from many areas and with many skills: one person was trained in Graphic Arts (Mrs. Diane McPherson), another was a Nurse (Miss Jan Robinson), there were 8 qualified school teachers, one came from as far away as Pembroke (Miss Rebecca Stephens), and a number of teen-agers, including Miss Barbara Freed on vacation here from London, Ontario.

"The school was a unique effort of co-operation", said Mrs. Gordon Ennis of Winchester who helped with the teaching. "If only 2 or 3 had come, we would have been delighted", said Mrs. Mary Steele of Winchester Springs. Her sentiments were echoed by many teachers.

"With such a large response", reported Miss Joan Adams of Straders' Hill, "the sad thing is that the school could not be continued indefinitely. But we shall find a way yet".

Already there are plans to purchase an old school house to serve as a Community Centre. Among other events, the free Well-Baby Clinic recently begun, will be held there, as well as a Nursery to better prepare the children to enter school. "We've only begun", said Mrs. Keeler. "All that anybody needed was a little encouragement"

GORDON W. THOM NEW PRESIDENT OF BALL LEAGUE

Gordon W. Thom of Morrisburg succeeded John Pamer as president of the St. Lawrence Girls' Softball League at a meeting held Sunday, August 1st at Kemptville Legion Hall.

Lee Deeks, manager of the Morrisburg Jets is putting up a trophy for the winning team of the Southern section and Alfred Taylor of North Gower will see that the Northern winners have a trophy.

Playoffs will commence August 15 and all other play must be completed by August 13. Plans are to have the semi-finals completed by August 5, area finals by September 3 and League Finals by September 17.

TOWNSHIP COUNCIL HAD ROUTINE MEETING SATURDAY

The regular meeting of the Municipal Council of the Township of Williamsburg was held on Saturday last in the IOOF Hall at Williamsburg, with all members present.

The clerk was instructed to advertise for the crushing of approximately 10,000 yards of gravel or stone.

The application of John Carr to sell certain lands in Lot 16, plan 45 and of Nelson Prunner to sell certain lands in lot 4, con. 2, and Earl Brown to sell certain lands in lot 6, con. 1, for residential purposes, was approved.

The application of Ontario Hydro to sell certain lands in lot 11, concession 1 for commercial purposes, was approved .

By-Law No. 1709 for the maintenance of the Gogo Drain was read a third time and passed.

The following accounts were passed: Roads & Bridges, $3,709.82; Relief, $386.32; Salaries, $485.00; Drains, $1,008.29; Schools, $945.00; Recreation, $921.81; Fire Protection $263.74; Supplies, Etc., $165.21.

CORNWALL GENERAL HOSPITAL SEEKS STAFF IN THE UNITED KINGDOM

Cornwall General Hospital will attempt to fill a number of vacancies in the institution with staff recruited in the United Kingdom. The Board has decided to take advantage of the fact that the hospital's personnel manager, Peter Johnhon, will spend his summer vacation in Britain. While there, he will interview applicants for a variety of positions. He will have authority to hire a physiotherapist, an occupational therapist, two or three laboratory technicians and up to ten nurses.

The positions will be advertised beforehand and the interviews will be held in central locations.

A letter was received from Architect Herbert Agnew, indicating that the Ontario Hospital Services Commission agrees generally with the preliminary drawings for The General's expansion. A letter from the Commission, authorizing the preparation of working drawings, is expected shortly.

The governors accepted with regret the resignation from the Board of David W. Peat. Mr. Peat wil be repaced as a member of the Building Committee by George W. Bond. Vice-Chairman Gordon W. Thom was nominated for a position on the Board of the Ontario Hospita Association.

Occupancy of the hospita remains high. The average stay per patient is now 15 days, as compared to 13.9 days a year ago.

TWO TO HOSPITAL ACCIDENT SENDS

Two women from Warwick Rhode Island, are patiens in Winchester Memorial Hospital, following a one car accident on Highwey No. 2, on Friday afternoon. The late model small car, driven by Mrs. Bertha Minna McNabb, travelling west went out of control three miles west of here, near the Muttonville Road, slid to the north shoulder, crossed the highway and rolled over. Damage amounted to an estimated $1,000.

Mrs. McNabb suffered a fractured right collar bone and five cracked ribs. Mrs. Emma Norton, a passenger, who is Mrs. McNabb's next door neighbour in Warwick, has a brocken back . . .,specifically, a fractured seventh vertibra.

The accident was investigated by Constable Brian Jeffrey, assisted by Constable Frank Albert, Morrisburg O.P.P.

JETS PLAYED TIE WITH PRESCOTT

The local Jets tied with Prescott in the St. Lawrence Girls' Softball League play, Thursday at Domville. The score was 13 all. This puts Morrisburg in second place in the southern section of the league. Cornwall holds a close third.

Runs at the end of each period were: Prescott-0-0-0-5-2-2-4- and Morrisburg0-0-3-0-0-10-0.

Katherine was Morrisburg's pitcher. She faced 44 batters, allowed 13 runs on 11 singles, 3 doubles, 2 triples, 1 home run, and 5 walks. She struck out eight and there were six errors. Mickey Baker was Morrisburg's catcher. Prescott had ten left on base.

Linda Stephenson, for Prescott faced 46 batters. She allowed 3 runs on 12 singles, 5 doubles, 1 home run, and 10 walks. She struck out ten and there were five errors. Lill Annable was catching. Morrisburg had 11 left on base. Louann Bell scored Prescott's home run and Katherine Casselman scored Morrisburg's with two on bases. She netted 5 runs batted in.

Tomb of Famed Healer at Brinston

Spruce Haven Cemetery, Brinston was thronged with visitors on the cemetery Memorial Day, August 7 Many had come to view the final resting place of Williamsburg's famed Dr. Mahlon L. Locke. One ago his body and the impressive tomb which had marked his grave were moved from a private plot in the village of Williamsburg to his birthplace, Brinston.

In February, 1942, at 61 years of age, Dr. Locke died of a heart attack. As a yopng man, he graduated from Queen's University and passed the examinations of the triple qualification board of Scotland, becoming a liscentiate of the Royal College of Physicians and Surgeons, Edinburgh and the Royal faculty of Glasgow. He returned to Canada in 1908 and set up a typical country doctor's practice in Williamsburg.

Dr. Locke's reputation as a physician became world-wide and it was said that he could claim patients from Alaska, India, South Africa, and other distant places. He specialized in the treatment of arthritis and related diseases. His clinic was visited by thousands of crippled men, women, and children from Canada and United States.

He made no secret of his method of healing. It was performed outdoors in summer weathtr under a huge square canopy where patients sat in a circle around the doctor while he rotated his swivel chair, turning to each patient to adjust feet and limbs, receiving one dollar from each person treated. During his years of practice, Dr. Locke brought prosperity to Williamsburg, Morrisburg, and the surrounding area.

In his spare time, Dr. Locke was a harness racing enthusiast. He was interested in the raising of cattle and owned a number of prize winners. Reforestration was another of his interests. He was responsible for much of the improvement along Highway 31 between Morrisburg and Williamsburg.

Dr. Locke will not be forgotten at Williamsburg. The Village Centennial Committee has finalized plans to erect an historic plaque within the iron-fenced private plot where his body rested for 21 years at the northern boundary of Williamsburg Village.

DON'T ADOPT WILD ANIMALS—THEY MAY BE RABID, OFFICIALS WARN

MTPLE—Lands and Forests' Lake Simcoe district reports quite a few instances of people bringing home wildlife as pets. Rabbits, raccoons, groundhogs, skunks, owls, hawks, and squirrels are good examples.

Many of these animals, when removed from their natural environment and not taken care of properly, soon die or else become quite uncontrollable and difficult to tame Owls, hawks, deer and bear are not allowed to be kept as pets.

Animals taken in this way, the Department's conservation officers warn, sometimes become unmanageable as they grow up, often destroying property and inflicting wounds. Furthermore, there is a danger of rabies.

No one should ever attempt to catch or pet a wild animal unless he is sure no such danger exists. Symptoms such as foaming at the mouth, angry snarling and erratic movements, are not often noticeable in the early stages of the disease.

Wildlife is much happier in its natural environment. THEY leave US alone, and we should repay the courtesy .

WILLIAMSBURG

Mrs. Lorne Bell of Brockville spent the week-end with Mr. and Mrs. Guy Strader.

Mr. and Mrs. Gerald Merkley and boys of Oshawa spent a few days last week with Mr. and Mrs. Ward Casselman.

Mr. Graham Barkley of Lakeview called on Mrs. John Erratt and other friends in town last week..

Mrs. Jessie Hill of Mose Jaw, Sask is visiting her sister, Mrs. Iden Merkley.

Guests of Mr. and Mrs. Bismark Barkley were Mr. and Mrs. Clifton Barkley of Exeter, Ont., Mr. and Mrs. Andy McMillan, Elma; Mr. and Mrs. Harry Flynn, Montreal; Mr. and Mrs. Alvin Barkley of Sshenectady, and Mr. and Mrs. Don Morran and girls of Winchester.

Enjoy Picnic by Local Industries

On Saturday afternoon, August 6th, the annual picnic of employees and their families of Beavers Dental Products Limited and Odonto Corporation Limited, was held in Morrisburg on the park grounds, Riverside Drive east. Ideal weather prevailed and a host of activities for young and old combined to make this year's event a memorable one under the sponsorship of the Employees Association from their Canteen activities.

Prize winners for the children were as follows:

Girls' foot race, 5 & 6: Linda Harper, Alison Duncan, Lillian Rabideau.

Boys' foot race, 5 & 6: Raymond Rabideau, Brian Lewis, Frank Hummell.

Girls' foot race, 7 & 8: Gail Casselman, Barbara Rabideau.

Boys' foot race, 7 & 8: Bruce Duncan, Douglas Dowson, Michael Harper.

Girls' Foot race, 9 & 10: Irene Casselman, Kathleen Hummell, Judy Hubert, Sandra Hummell.

Boys' foot race, 9 & 10: Michael Harper, Danny Cummings.

Girls' bag race, 5 years: Loyanne Rabideau, Linda Harper.

Girls' bag race 6-8: Gail Casselman, Barbara Robideau.

Boys' bag race, 5-8: David Raymond, Brian Lewis, Frank Hummell.

Girls 'bag race, 9-12: Sandra Hummell, Cathy Hummell, Judy Hubert.

Boys' bag race, 9-12: Michael Harper, David Dowson, Douglas Dowson, Mark Harper.

Girls' three-legged race: Sandra and Cathy Hummell tied with Irene Casselman and Judy Hubert.

Adults' fo ot race (distance handicap for men): Judy Cassell, Lorne Casselman, Erlene Casselman, David Shaw.

Cash prizes were awarded for al winners and participants.

A feature of picnics for the past twenty-five years with those held on Brider Island, later at Crysler Park and up till the present, has been the Factory Baseball Game. Participants are young and old, men and women, boys and girls, with sides chosen to include all. The evenly divided teams are usually more than the regulation nine players to a side, so all wishing to play can enjoy themselves. This year's captains were Dalton Smith and Fred Veley. The first inning started off fast and furious with home runs by Alton Casselman and Dalton Smith. Gradually, as innings progressed, Fred Veley's team were ahead when the game was called by a score of 18-16. In the absence of Miss Marg. Clark, who has been official scorer for some years, there was doubt who had won. The game was marked by a Father and Son pitchers' duel. The winning battery was George Beavers pitcher and Raymond Hubert catcher. Pat Beavers and Alton Casselman were their opposition for the entire game.

For many years, Tim Lapierre has been official umpire. This year he was up to his usual form and his impartial decisions made an enjoyable game for spectators to watch and speculate about. Soft drinks and ice cream were dispensed during the afternoon to all.

In the evening at 6 p.m. the climax was a sumptuous chicken-in-the basket dinner with provision for 160 meals catered to by Colonel Saunders.

Public Statement

A strike at the Iroquois Division of General Concrete Ltd. is now entering the ninth week. This statement is to inform the public correctly of the background in this dispute, and to explain the company's position.

Early in the year, negotiations were started to amend the agreement expiring January 28th between the company and the Teamsters Local 91 representing the hourly rated production employees of the Iroquois Division. Four meetings were held, but little progress was made. The union then applied for conciliation services and two meetings were held with an officer appointed by the Department of Labour.

The company representatives presented a package proposal at an early meeting, and offered additional fringe benefits at the last meeting in an effort to arrive at a settlement. Throughout negotiations, management representatives bargained in good faith and tried very hard to reach agreement. We believe this was impossible because of the attitude of certain of the members of the bargaining committee.

The union turned down all of the company's offers. On June 9th the Minister of Labour wrote, advising that he had "decide not to appoint a Board of Conciliation". On June 16th, the employees walked out during the night shift.

Since that time, the company has received no indication that the union is interested in re-opening negotiations. With the strike in its fifth week the company decided to exercise its legal right and resumed production and shipments on a limited basis. In retaliation, acts of vandalism have been committed, and as a result, the company has found it necessary to prosecute the offenders.

Never previously since the formation of the original company in 1923, has there been a strike in our organization. It is unfortunate that the present dispute exists today at the Iroquois Division (formerly Capital Concrete Products Ltd.) after 43 years of good relations with an ever increasing group of employees. We deeply regret the present circumstances.

GENERAL CONCRETE LTD.



SOME ARE MORE EQUAL THAN OTHERS

MISS R. McBEAN DIED IN GENEVA

Word has reached Morrisburg of the unexpected death of Miss Rosalinda MacBean at Geneve, Switzerland. Miss MacBean who was born in Chicago had made her home at Morrisburg for twenty yrs. prior to her departure for Britain and the continent in 1962. She was an only child whose parents predeceased her seveal years ago. She leaves friends in the area who will learn with regret of her untimely death.

JETS TO PLAY IN ROUND-ROBIN

In E.O.A.S.A. Juvenile junior girls play, Morrisburg Jets will enter a round-robin series with teams from Aylmer, Quebec, Smiths Falls and two from Cornwall: Cornwall Savemart and Cornwall Starlites. The games are scheduled to begin Saturday, August 13 for completion to begin playoffs after August 27th.

First and third place teams will ten enter a two-out-of-three series for the "A" trophy, while 2nd and 4th place teams will enter a similar series to determine winner of the "B" trophy.

Schedule of play is: August 13: Morrisburg - Smiths Falls and Aylmer - Cornwall Savemart; August 17: Morrisburg - Aylmer, and Cornwass Starlites - Smiths Falls; August 20: Aylmer - Cornwall Starlites and Cornwall Savermart - Morrisburg; August 24: Cornwall Savemart - Cornwall Starlites & Smiths Falls - Aylmer; August 27: Cornwall Starlites - Morrisburg and Smiths Falls - Cornwall Savemart.

BALMY WEATHER BRINGS OUT THE BASS

PARRY SOUND—Bass thrive in hot weather, according to Carman Douglas, Fish and Wildlife Supervisor of Lands and Forests Parry Sound Forest District. "The welfare of bass is seriously governed by climate", Douglas said. "A summer with above average temperatures gives us an above average year-class-strength of bass, and vice versa". He agreed with anglers that "we've had a bit too much of vice-versa the past few years.

"In 1955, '59 and '61, we had above-average temperatures, and this certainly produced for us bass fishing which was very much above average too," Douglas commented.

"The 1955 and '59 year classes were exceptionally strong, the '61 a bit less so. The fishing thus produced was declared 'unprecedented' he said.

"Unfortunately, bass don't live forever and the '55s are gone; so, to all intents and purposes are the '59s. There are still a few around from 1961, but, for practical purposes, our bass fishing is now the product of relatively poor year classes produced since 1961, our 'cold' years."

Douglas predicted that if the warm weather continues, the '66 year class will be as good or better than those outstanding ones that "gave us such good fishing."

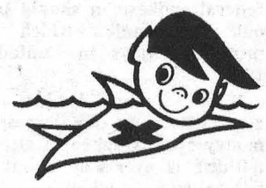

Walter Safety says,
"Avoid playing with
air-inflated toys
and inner tubes
in the water.
Keep them on the beach
where they belong."

GRADE "A" FARM-FRESH FRYING

CHICKEN

Meaty and Tender — 2-3 Lb. Avg.

LB 35¢

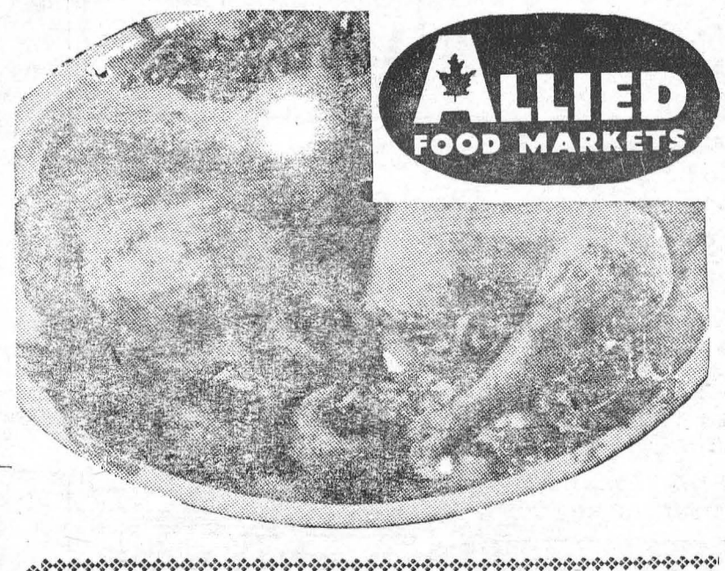

ALLIED FOOD MARKETS

Grade "A" ROASTING CHICKEN 3-3½-lb. Avg. LB 39¢

Tasty CHICKEN LEGS Freshly-Cut LB 53¢

Choice Quality CHICKEN BREASTS Delicious LB 59¢

Choice Imported LAMB LEGS Meaty, Tender Butt Portion Lb. 69c

Fearman's Tray Pak PORK SAUSAGE Lb. 65c

Lean Boneless STEWING BEEF Lb. 69c

Best for Barbecues! BLADE STEAK Lb. 69c

SAVE 20c! Heinz VINEGAR 160-Oz. Jug 69c

SAVE 16c! STARLAC POWDERED MILK 3-lb. Pkg. 99c

ONTARIO NO 1, COOL, GREEN FIELD

Cucumbers Ea. 7¢

California No. 1 Bartlett PEARS 5/35c

Sweet, Juicy, California NECTARINES 6/49c

Ontario Fancy Transparent APPLES 4-Qt. bskt. 79c

Imp. No. 1 Large, Mild ONIONS 2/39c

Ontario No. 1 Fresh, CRISP ICEBERG LETTUCE Large Size 18 Heads 2 FOR 29¢

FREE 33c PKG. OF CAKE DONUTS with the purchase of a 7-oz. Bonus Pack Jar of CHASE & SANBORN INST. COFFEE ALL FOR ONLY $1.33

CANADA NO. 1 NEW POTATOES — — 10-LB. BAG 39¢

Beakfast Club Asstd. JAMS Save 29c! 4 9-OZ. JARS 79¢

Save 18c! Hunt's Fcy. TOMATO JUICE 3 48-OZ. TINS 99¢

Save 20c! Dinner Bell DOG FOOD 16-Oz. Tins 12/99¢

Mixo Liquid BLEACH 128-Oz. Jug 59¢

Save 29c! ANACIN BTL. OF 60 69¢

Delsey Toilet TISSUE White or Coloured 4 ROLLS 59¢

Save 14c! Liquid MIR DETERGENT 3 BTLS. 79¢

Giant Size TIDE DETERGENT Giant Pkg. 95¢

Kounty Kist Cut WAX BEANS 10-Oz. Tins 2/19¢

Welch's Frozen GRAPE JUICE 2 6-OZ. TINS 39¢

CLIP THESE COUPONS

30 FREE UNITED STAMPS with this coupon & purchase of Simoniz Vinyl Paste Wax, 87c. Valid until Aug. 17th.

30 FREE UNITED STAMPS with this coupon & purchase of 1 min. 4-lb. Short or Cross Rib Roast. Valid until Aug. 17.

30 FREE UNITED STAMPS with this coupon & purchase of 1 Fearman's Ready to eat Dinner Ham. Valid until Aug. 17th.

30 FREE UNITED STAMPS with this coupon & purchase of Simoniz Wax (Non-Scuff). $1.18 Valid until Aug. 17th.

30 FREE UNITED STAMPS with this coupon & purchase of Simoniz Vinyl Liquid Wax, 79c. Valid until Aug. 17th.

WE RESERVE THE RIGHT TO LIMIT QUANTITIES

ALL VALUES EFFECTIVE AUGUST 11th, 12th, 13th, 1966

Brinston's

ALLIED FOOD MARKETS

FALL TERM

BUSINESS COURSES

Inquire now about courses that can qualify you, in 8 to 10 months, for an exciting career in a business office. Secretaries, Accountants, future Executives are much sought after. We have many more calls for our graduates than we can fill.

DAY SCHOOL BEGINS SEPTEMBER 6, 1966

Office careers are well-paid, secure, with regular hours and vacations. Excellent chance to advance. Interesting and respected work. You need no previous training or experience to enroll, for day or night classes.

SECRETARIAL — ACCOUNTING

STENOGRAPHIC — BUSINESS MACHINES

BOOKKEEPING — CIVIL SERVICE

We offer streamlined, career-directed courses that will speed you toward your goal. Practical training in needed skills, without frills. Friendly instructors advance each student at his or her individual pace. Co-educational. Free career placement, close contact with employers.

Ask for our latest booklet "YOUR TOMORROW".

IT IS FREE.

Brockville Business College

MONTREAL TRUST BUILDING TEL. 342-3926

F. J. E. ROGERS, Principal.



EDGERTON FUELS LTD.

CARE-FREE HEATING

INSURANCE POLICY
ASK US ABOUT OUR
FREE ESTIMATES ON
THAT NEW FURNACE
24-HOUR BURNER SERVICE
PHONE 543-2800

FLOWERS FOR ALL OCCASIONS

MURIEL'S FLOWERS, of Winchester, Ontario, will deliver your orders for floral requirements DAILY, in the late afternoons, (holidays excepted).

YOUR FUNERAL ORDERS WILL HAVE IMMEDIATE ATTENTION AND PROMPT DELIVERY.

WEDDING FLOWERS BY APPOINTMENT, PLEASE

As members of F.T.D. our facilities include world-wide delivery service on flower orders.

MURIEL'S FLOWERS

MURIEL E. RENNISON

Proprietor

WINCHESTER 774-2201

THIS WEEK AND NEXT

by Ray Argyle



Crisis In Centennial Year

It is too early yet to judge how far Premier Daniel Johnson will take Quebec along the road to separatism. But behind the scenes, there are ominous portents that centennial year could be decisive in determining Quebec's future.

After recent discussions with a numbr of knowledgeable bec residents, I am more pessimistic than ever that a final and complete split can be avoided.

Despite reassurances by Premier Johnson in the first days of his administration, those close to the Quebec political scene warn that the new administration is merely biding its time before striking out on a radically nationalistic policy.

"The revolution will go on — nothing will slow down," I was told. The implication here was that Premier Johnson, elected with only 42 per cent. of the vote, will take an increasingly nationalistic stance in a bid for additional support.

It must be remembered that while Jean Lesage was an outspoken advocate of a new role for Quebec in Confederation, he also came from a national political organization, with long experience and association at Ottawa. Johnson, in contrast, represents a purely provincial party with no ties to the federal scene.

It can therefore be hoped that the Pearson administration will take a more decisive stand in dealing with Quebec. There can be no question of launching any kind of offensive against Quebec's legitimate aspirations. But is separatism legitimate?

While it can be hoped that it would be premature to judge separation as a Johnsonian goal, the time has come for Canada to make up its mind on whether it will permit Quebec to secede should French Canada opt in that direction.

So far, no such decision has been rendered.

The chief effects which separation would have on Canada are obvious. Quebec would control the gateway to Central Canada. World shipping would have to pass through Quebec territory — the Gulf of St. Lawrence — to gain entrance to the Seaway. This would affect both Canada and the United States. Unless a customs union could be established, Canada would encounter tremendous difficulties in fulfilling such agreements as shipments of wheat to the Soviet Union, which now mostly pass through the port of Montreal.

A significant development which has so far escaped public notice is the trickle of "refugees" already starting to flee Quebec.

I was told by a Montreal businessman that he and "at least" thirty f his friends had transferred their investments and bank accounts from Quebec to Ontario.

Before the apparently mounting tide of separatism becomes any stronger in Quebec, some federal spokesman should point out the benefits which that province enjoys in Confederation.

While Quebec leaders constantly harp on the flow of tax money from Quebec to Ottawa, nothing is ever said about the federal support which goes back to French Canada. This covers every field from family allowances to all manner of federal services such as tax grants, defense installations, and federal economic assistance.

One example will suffice. The Eastern Quebec Planning Bureau, financed jointly by Quebec and Ottawa, has recommended a five-year program to boost the living standards of the Gaspe and Lower St. Lawrence regions. This commendable plan would cost federal and provincial governments tens of millions of dollars. Would Quebec taxpayers — if told the facts — really prefer to go it alone? It's time someone started selling Confederation to French Canada.

The basic question to be faced In this issue is the right of a people to self-determination. The separatists place their main argument on this philosophy. But what of the right of a federal union to maintain itself intact? The United States met this problem a century ago and it took a civil war to resolve it. Ottawa should rule now on whether a province is to have the right to secede, because if Quebec were to do so, other provinces would not be long in following.

Toronto Telegram News Service

RETARDED CHILDREN'S ASSOCIATION ORGANIZING CENTENNIAL SCHOOL ATHLETIC PROGRAMME WITH GRANT

The Canadian Association for Retarded Children, through the assistance of a $34,000.00 grant from the Centennial Commission, is organizing a Centennial School Athletic Program with events for Retarded Children.

This announcement was made to day by Secretary of State Judy Lamarsh as she presented a cheque to C. F. MacNeil, National Vice-President of the Canadian Association for Retarded Children.

All children attending the Retarded Schools in Canada will be able to participate, including those in pre-school classes with children aged four and five years, and nursery classes with six and seven year old children.

The over-all program will include:

Teacher training with workshops and seminars;

A manual for the provincial and local C.A.R.C. Centennial Athletic Program committee;

A manual for organization and planning physical education classes as well as extra-curricular programs;

A testing program for participants.

The testing program will be in two parts, with two categories of participants.

The first category includes the pre-schoolers and the nursery classes. This program will consist of three compulsory events and the optional events of swimming or hiking.

The second category includes chil dren eight to eighteeen. Their program is closely related to that of regular schools. The first part of their tests will be compulsory events: a vertical jump, a 33 yard run, and 30-second speed sit-ups. The second part is made up of optional events: swimming, skating, or outdoor hiking.

Each participant will receive a Red Particpation Shield, and an award for each performance level he reaches. The awards for performances are based o nthree levels: Bronze, Silver, and Gold.

Time limits have been set for 3 series of scores: November 30, 1966; May 24, 1967; and December 31, 1967.

The entire program has been worked out with educational and physical education specialists, particularly those who have had close association with the mentally retarded.

Centennial Report



1867 1967

by JOHN W. FISHER
CENTENNIAL COMMISSIONER

REPORT NO. 18

I mentioned the old French Fortress of Louisbourg, in my last report, among places to visit during Centennial Year.

Built by the French, at a cost of ten million dollars during the reign of Louis XV, the Fortress of Louisbourg on Cape Breton Island passed back and forth between the French and British hands, underwent two seiges and finally was blown up by British demolition troops in 1760.

Developments in the 18th century, which, in the long run, resulted in Canada eventually becoming one country, have connections with Louisbourg. The federal government, therefore, through the Department of Northern Affairs and National Resources, is restoring a large part of the fortress, now a national historic park.

At the Centennial Commission, we think of the restoration as a Centennial project although perhaps we can't argue it is such, on the basis of technalities because it was started in 1961 and will continue until the early 1970's, at a cost over the years of $12,000,000.

The old city and a large part of the battle ground outside the walls were set aside by the government as a national historic site in 1928. During 1935-36, a museum was built facing the site of the citadel and it contains mementoes presented by citizens and relics which have been unearthed in the ruins of the fortress. The site was made a national historic park in 1940 and thousands of visitors see it every year.

The new project for restoration of the fortress will reconstruct the main features of fortifications, the Chateau St-Louis, a representative selection of smaller buildings, harbor works and homes. Some outlying features such as seige works also are to be restored.

As well as Canada, the New England States of Massachusetts, New Hampshire, Connecticut, Rhode Island and Maine have strong historical connections with Louisbourg. Four thousand New Englanders were involved in the first seige and conquest of the fortress in 1744. (Britain handed Louisburg back to the French ina 1748 treaty but again conducted a seige and conquered it in 1758. British demolition troops blew up the fortifications in 1760.)

Louisbourg was a key factor in North American defence and trade for almost half a century. The study of that era can be a fascinating pastime for laymen and the restoration of the old fortress and buildings will give us new insight into the history of our country and an understanding of life in those times. For professional historians and archaeologists the activities on Cape Breton Island provide more and more information.

The Louisbourg project is just one of the many which, during Centennial Year, will draw the attention of Canadians, and of their friends abroad, to our interesting heritage.

PROFESSIONAL CARDS

SMITH'S PHOTO STUDIO
PORTRAITS
GROUPS
• WEDDINGS
• COMMERCIAL
We specialize in . . . .
Children's Photographs
62 Kyle Dr. Ph. KI. 3-2873
MORRISBURG

The Practice of Optometry Conducted by
ART WAHLROTH, O.D
in the Shopping Centre at MORRISBURG, ONT.
has been transferred to
NORMAN TENNENBAUM B.A.S.C
Doctor of Optometry
who will continue the practice at the Same Location.

FRANCHISED DEALERS
— FOR —
GENERAL ELECTRIC
— AND —
ELECTROHOME
RADIO, TV, AND APPLIANCES
•
3 Years Experience in COLOUR TV
•
STEWART ELECTRIC
KE 7-2101
OSNABRUCK CENTRE
(1 Mile N. Ingleside Water Tower)

I. D. WELLS & SONS
(Formerly C. C. Stubbs & Co
MONUMENTS
CEMETERY LETTERING
INGLESIDE ONTARIO
BOX 40
PHONE KE. 4-2255
THE MOST MODERN SHOP IN EASTERN ONTARIO

THIS SUMMER BE WATER WISE!

Your RED CROSS is Serving Today
Ready for Tomorrow

W. E. FITZSIMMONS
AMBULANCE AND FUNERAL SERVICE
IROQUOIS
ESTABLISHED 1924
SERVICE IS OUR MOTTO
OL. 2-4452 or OL. 2-4577

RED CROSS IS ALWAYS THERE with your HELP

The most recent U.S. Census, taken in 1960, reported a total of 3,181,051 Canadian-born residents in that country.

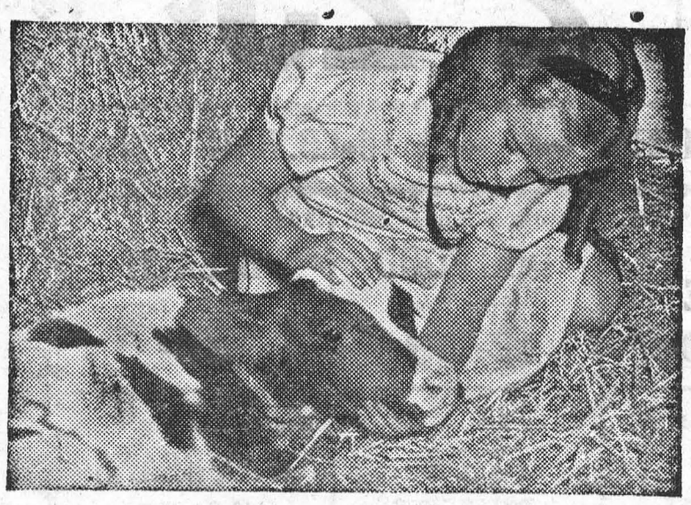

The first six months will tell...

It's a pretty picture. But for you, there must be profit in it, too. So start building those calf profits right away. Feed CALF-PAB and Blatchford's CALF PELLETS from 3 to 30 days. From four weeks to six months old, feed CALFADINE (Calf Grower), just as it comes from the bag . . . with good hay, of course, and water too. It's as simple as that!

Blatchford's CALFADINE (Calf Grower)
. . . assures maximum calf growth and development. Remember, those first six months can increase or lessen a calf's natural productive capacity. For top production and profits feed Blatchford's Calf Grower. It's a complete feed containing molasses. If you have your own grain, feed CALF PELLETS.

BLATCHFORD'S
Feeds and Concentrates for Cattle
Calf-Pab—(Milk Replacer)
Calf Meal (or Pellets)
32% Dairy Concentrate
Calfadine (Calf Grower)
24% Dairy Meal Concentrate
Essential Minerals
16% Dairy Meal
Dry and Freshening Ration—Steer Fattener—Fitting and Show Ration—Sweet Cattle Feed

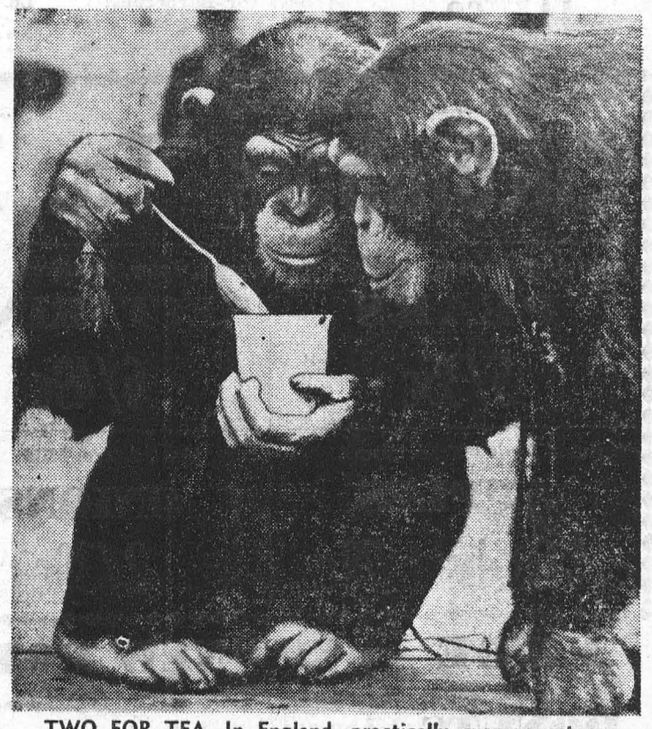

TWO FOR TEA. In England, practically everyone stops work at 4 p.m. to enjoy a cup of tea. To prove the point, even these two chimps in a London zoo pause for a tea break. Judging from their concerned looks, however, someone jolly-well forgot to add the lemon. — TNS Photo



"He has one weakness. He never bunts!"

• When PLANNIN' a new home,
• When PLANNIN' a new cottage,
• When PLANNIN' a rennovation,
• When PLANNIN' see LANNIN!
H. S. LANNIN LTD.
GENERAL CONTRACTORS
WINCHESTER, ONT. PHONE 774-2637

Long Sault Nursuries & Florists
FLORAL ARRANGEMENTS
FOR YOUR HOME OR HOSPITAL
WEDDINGS — FUNERALS
Delivery Twice Daily
PHONE COLLECT
LONG SAULT 534-2036



THE BIG PLUNGE. With her fingers on her nose, this young lady takes a typical beginner's jump into a pond. It may not be a graceful dive, but it sure gives a big, cool splash.
—TNS Photo



SUSANNA'S FAMILY FARE
tips n' topics



Green Grows The Plumbing

DEAR SUSANNA: If you have a corner bathroom sink with slightly unsightly plumbing pipes below, and your bankbook hasn't quite given you the go ahead sign on the modernization bit, you've no idea how beautifully and attractively you can camouflage those pipes.

Take that dear lattice baby gate with the diamond-shape openings you used for years and don't need anymore, (at least that you don't think you're going to need any more), and extend it upright along under the edge of the sink. Fasten conveniently to walls on either side of the sink.

Lace it through with artificial greenery such as ivy and philodendron and sit back and admire your artistry — your friends certainly will!

Binnie Maitland

DEAR GIRLS: A strange and rather frightening thing happened to one of our daughters on a recent picnic.

She took a vacuum bottle of ice cubes with her for cooling off the soft drinks which were to be poured into cups. At lunch time when she took off the lid and reached in to remove some of the ice cubes the lining of the bottle shattered right on her hand.

Fortunately, she only received one tiny cut, but I was most anxious, for all our sakes, to find out the relationship between placing ice cubes (unmixed with water) in a vacuum bottle and what happened when she went to take them out.

A long talk with a representative of the manufacturer revealed some interesting facts — this is the very type of thing about which they are trying to educate the public.

If the lining of a vacuum bottle is penetrated by being scratched or bruised by a sharp object the air will rush into the vacuum between the lining and the filler and cause the lining to shatter and burst inward.

In our case, the ice cubes had formed a solid block, and when they were touched, a sharp corner must have pressed against the side breaking into the vacuum chamber and thus causing the implosion.

He further advised that one should NEVER remove the contents of a vacuum bottle with a metal service spoon — use a wooden or plastic one.

It is also unwise to eat the contents right from the bottle — even with a plastic or wooden spoon — as the continued dipping and scraping against the sides may cause similar damage.

Because these paper-thin glass linings are so relatively fragile, vacuum bottles with plastic linings are now being marketed.

This particular manufacturer is sending us one for testing and when we have had a few weeks to try it out under as many conditions as possible, I'll write you a sequel called, naturally, The Inside Story On Vacuum Bottles.

SUSANNA

DEAR SUSANNA: To hand patch a knee or sleeve, place a pliable paper back book between the layers of fabric before setting to it.

An excellent inexpensive diaper liner is one or two man-size tissue handkerchiefs.

Mrs. S. Albrecht

DEAR SUSANNA: If friends and relatives have crowded into your summer cottages to the point where there just aren't enough sleeping pillows to go around, and your poor head simply can't rest on a hard flat surface, try this.

Loosely roll two large beach towels and slip them into a pillow case. Not bad at all.

Mrs. D. L.

Toronto Telegram News Service

SELECT YOUR NEXT
TELEVISION, HI-FI, OR ANY HOME APPLIANCE
FROM BRAND NAMES LIKE:
CANADIAN GENERAL ELECTRIC or ELECTROHOME
—SEE THEM AT—
STYLES & McINTOSH TV
IROQUOIS PHONE 652-4397
Closed Monday Open Tues. to Sat. and Friday Night

MONUMENTS--
LOCAL REPRESENTATIVE FOR
LONS MEMORIALS
DWIGHT CROWDER
WILLIAMSBURG PHONE 535-2683

H. C. FAIRBAIRN & SON
FURNITURE DEALER
FUNERAL AND AMBULANCE SERVICE
PHONE COLLECT TO:
MORRISBURG: 543-2271
IROQUOIS 652-47775
WILLIAMSBURG 535-2950
Successor to G. Leonard Keck

NOW IS THE TIME
to buy the following items around Your House—
☐ ROOFING
☐ INSULATION
☐ EAVE TROUGH
☐ STORM SASH
COMPLETE STOCK OF BUILDING MATERIALS AT ALL TIMES
HODGINS LUMBER LTD.
Phone KI. 3-3155 MORRISBURG

COLIGAN & SON - PLUMBING
PHONE 543-3121
MORRISBURG — ONTARIO

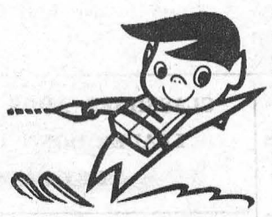

Walter Safety says, "Wear a government-approved life-jacket when water skiing. The law says—have a lookout man in your tow-boat and ski only from sunrise to one hour after sunset."

MUST STOP BOTH DIRECTIONS FOR SCHOOL BUS

The Dundas County Federation of Agriculture would like to draw attention to a new School Bus Law effective Sept. 1, 1966.

Traffic travelling in both directions on a highway where the speed limit is more than 35 m.p.h. is required to stop when a school bus (on which the words "do not pass when signals flashing" are marked) with its lights flashing, is stopped for the purpose of taking on or letting off school children.

MORRISBURG LEADER ADS GET RESULTS — AND THE COST IS SURPRISINGLY LOW!

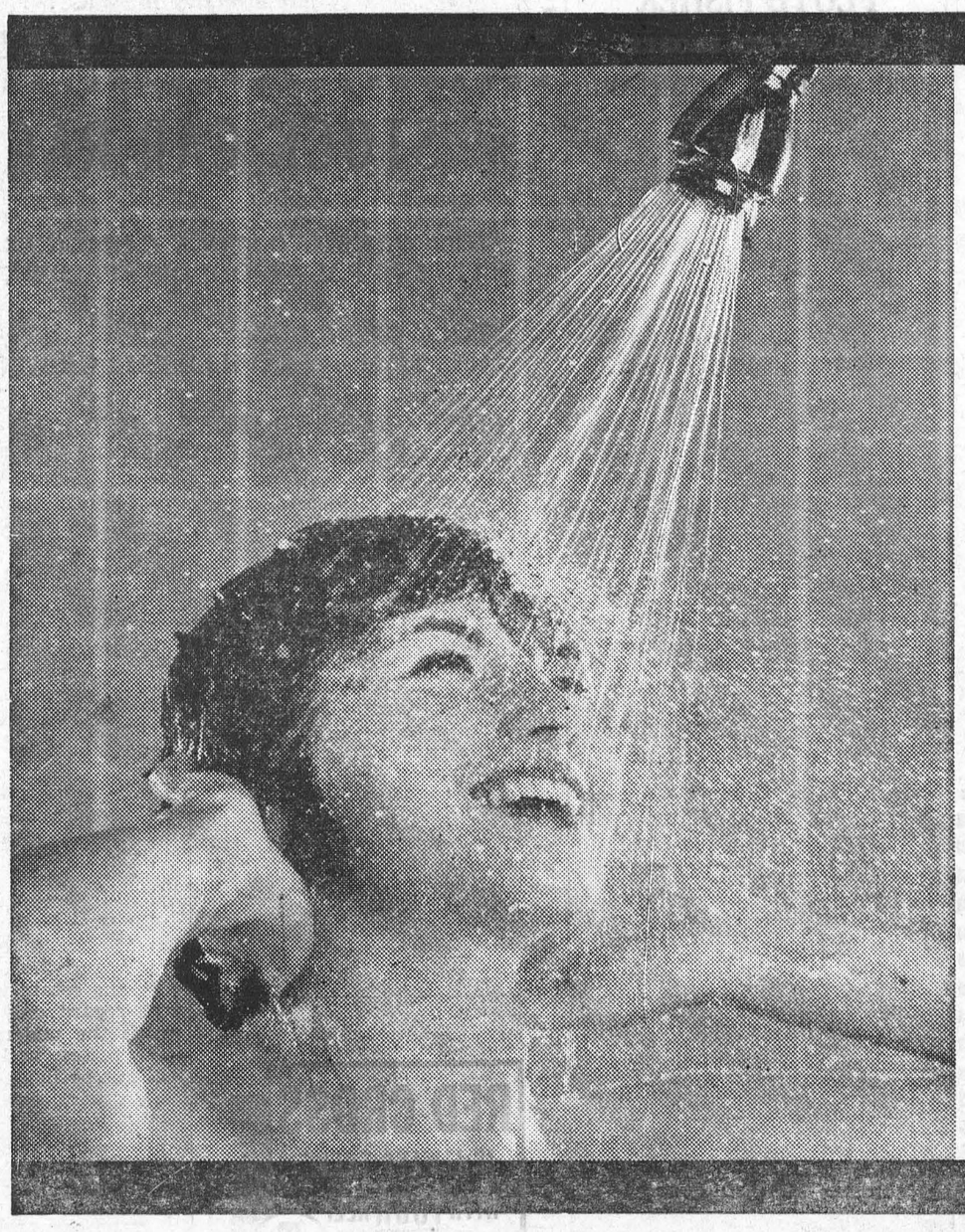

GUARANTEE all the hot water you need at the lowest cost with a super-fast, 2-element ELECTRIC WATER HEATER.
Flameless and safe.
You can't beat electricity.
To rent or buy, call:
your hydro
LIVE BETTER ELECTRICALLY

MORRISBURG HYDRO ELECTRIC SYSTEM PHONE 543-2053

CLASSIFIED

FOR SALE

THREE BEDROOM HOUSE on Fifth St. West. Bath and ½; Large living room, full basement with fireplace. Attached heated garage. Paved driveway. Lot 70' x 180'.
PHONE 543-2423,
H. R. CASSELL.
30-32c.

NEW POTATOES. 6-Qt. Basket 65c. Apply.
BUSTER DUVALL,
543-2020.
32c.

REFRIGERATOR. 9-cu. ft. Coldspot 1957 model. New unit 4 years ago $40. Good working order.
PHONE 543-3180.
32c.

1960 PLYMOUTH STATION WAGON. Needs Clutch.
PHONE 543-2574, any time.
32c.

1962 WHITE AMERICAN RAMBLER with radio, in excellent condition. Privately owned.
EDWARD FOSTER,
Fifth St., West.
32p.

DEPARTMENT OF PUBLIC WORKS OF CANADA

TENDERS

SEALED TENDERS addressed to "Office Manager, Ottawa District Office, Department of Public Works City Centre, 880 Wellington St., Ottawa 4, Ont." and endorsed "TENDER FOR EXTERIOR PAINTING OF THE POST OFFICE BUILDING, WINCHESTER, ONTARIO", will be received until 3:00 p.m. on August 26th, 1966.

Plans and specifications and forms of tender can be seen, or can be obtained through:
MR. BERNARD PAYETTE,
DISTRICT MANAGER, P. & B.M.,
DEPARTMENT of PUBLIC WORKS
880 WELLINGTON STREET,
OTTAWA, ONTARIO.

To be considered each Tender must be made on the printed forms supplied by the Department and completed in accordance with the conditions set forth therein.

The lowest or any tender not necessarily accepted.
M. J. DESORMEAUX,
Office Manager.
32c.

IN MEMORIAM

CASSELMAN—In loving memory of a dear husband, father and grandfather, Morley Casselman, who passed away August 5, 1965.
The memory we have from day to day
No length of time can take away.
For in our hearts you are always near;
Still loved, still missed, and very dear.
—Always remembered by wife and Family.
32.

RAWLEIGH DEALER

FOR THE VILLAGE OF MORRISBURG & TOWNSHIPS OF WILLIAMSBURG & OSNABRUCK

I will be handling a full line of products, including Spices, Flavouring, Liniments, Insecticides, Fruit Drinks, Cosmetics, Dustmops and Brooms.

ARNOLD MILLWARD

Phone 543-2314. District covered Every Three Months. Orders between calls will be taken in evenings and delivered.
26tfc.

EVER UPWARD

. . .is the way building costs have been moving.

It costs more today to buy furniture too.

Have you reviewed your fire insurance recently? If not, you should arrange to bring your protection into line with current costs.

Why not discuss your fire protection needs today — with:

JUNIOR R. D. CASSELL

Phone 543-2075
Box 543, Morrisburg, Ont.

CIA Co-operators Insurance Association

MALE HELP WANTED

LABOURERS WANTED

STEADY, YEAR-ROUND EMPLOYMENT.
OPPORTUNITY FOR ADVANCEMENT.
GOOD WORKING CONDITIONS AND FRINGE BENEFITS

652-4824

GENERAL CONCRETE LTD.
31-2c.

HELP WANTED FEMALE

COOK WANTED IMMEDIATELY.
Apply at
THE LOYALIST HOTEL
32c.

Hearing Aaid Batteries That Last Up To 6,000 HOURS

They're New! They're fantastic! They're what every hearing aid user has been waiting for. Write for literature.

SUMMERS HEARING CENTRE
Winchester, Ontario

FREE SERVICE
TEXACO FUEL CHIEF

Now round-the-clock free service to EARL BAKER customers! Plus an annual cleaning and adjustment of your home oil heating equipment—also completely free. You pay only for defective parts. Call us today for Texaco Fuel Chief — the economical, cleaner-burning heating oil.

EARL BAKER
PHONE 543-2962
Morrisburg Ontario

Exclusive Texaco Distributor of Heating Oils, Farm Gasolines and Lubricants in the Morrisburg Area.

GORDON W. THOM

REALTOR
MORRISBURG — ONTARIO

DWELLING—In Morrisburg. Two storey brick veneer, centrally located, near Shopping Centre, three bedrooms; modern; oil fired hot air furnace; washroom on each floor. Double Garage and garden lot. Terms or cash.

DWELLING — In Toyes Hill - A frame bungalow, modern, located on two acres of land alongside paved road. Asking price $8,000.00.

FARM — 100 Acres. Fully modernized in Township of Winchesteh: two-storey frame dwelling, excellent barns with stable cleaner — complete with full line of cattle, and machinery. Mortgage availab .

We have several cottages and many building lots within the V .. lage of Morrisburg which are serviced, and other waterfront properties.

Telephone 543-3055
J. MILTON CARKNER,
Salesman
543-2079
10c.

SUGAR AND SPICE
by Bill Smiley



A Visit To The Hometown

Spent a week in the old hometown recently, and, as usual, it was anything but a rest. The weather was perfect, but the hospitality was exhausting.

It's not really my hometown. I didn't grow up there, physically. But I spent a decade there in the newspaper business, and maybe I grew up there in other ways. Anyway, when you walk down the main street, and every second person stops to shake hands and ask about your family, and tell you what their kids are doing now, it's your hometown.

A smalltown changes and yet remains the same. A few businesses have changed hands. Some of the stores have new fronts. The paint on the hotel has been changed from passionate purple to ghastly green. The shady, tree-lined street on which you used to live has been raped: the stately trees cut to ugly stumps, as the street is to be widened.

But the biggest changes are in the people. The young men you used to work and play with are grizzled or as bald as eggs. The young women you used to look at with some interest because of their big eyes are sagging and dentured. The lovable kids that your kids used to play with are hulking adolescents, some of them delinquents with police records. And your old partner, once apparently indestructible, is taking eight different colors of pills.

Despite the changes, there is continuity as comfortable as an old fishing hat. The Chamber of Commerce is still fighting over store hours. The Industrial Commission is on the verge of announcing a huge new industry. The fire brigade races periodically to the town dump, where the incinerating process has got out of hand because the caretaker has bogged off for a beer.

Some of the local characters have gone to their reward, but many are still around. The local lawyer still plays his electric organ between clients. The local millionaire still slugs bags of salt and feed into the back of his '66 model and lugs it out to feed his cattle. The barber, with whom you once shared a riotous Legion zone rally, still quips with his customers, though he went off to fight in a war over 50 years ago. The canny Scot chortles as he tells you his shore lots are now going over $4,000. The same waiter insults the same customers, in the pub. The same beer barrel in human form sits in the same seat in the same pub.

The same people still come to the same cottages. Except that the pregnant young matron was a skinny kid in bare feet last time you saw her. And the handsome young chap who works at the summer store was a tyke called Johnny-Cake last time you saw him.

However, it's good to get back for a visit. And it's never uneventful.

Kept my hand in by writing a few news stories for the paper. Took the family to the Indian reserve; same beautiful view and easy-going inhabitants. Dropped in on old friends and got all the latest dope on who was going crazy, and who was running around with whom.

Had a beer at The Cedar Rail, most unique bar in the country, and with the best prices. It's a shed on a farm, full of tools and baled hay. A cedar rail extends across the front. You stand there with your farmer friend, lean on the rail and look at the lake down below. We've seen deer and bear from there, and covered local politics and talked cattle.

Got stuck in the sand at the beach, to the rage of my wife. She went flying off to find a tow truck, in a friend's car. While she was away, I was pulled out easily by a man with no arms, who had a chain in his trunk, a wife to drive his car, and a gaggle of kids to help push. Sounds like fiction, but it's fact.

It could only happen in or around the old hometown.

Toronto Telegram News Service

COMING EVENTS

BINGO EVERY TUESDAY AT ST. MARY'S
Please advise all your Bingo playing friends that these popular games will be played every Tuesday evening at 8.00 p.m. sharp. You can win the Giant Jackpot! It is now noy worth $115.00.

☼

BAKE SALE
St. Mary's C.W.L. will hold a Bake Sale at Coligan's Grocery on Friday, August 26th.
31-34c.

☼

BAKE SALE
Knox Women's Club will hold a Bake Sale in Coligan's Grocery on Friday, August 12th at 1 p.m.
31-2c.

☼

AT HOME
Prior to leaving for Orillia, Ont., on August 15th, Mr. and Mrs. John Palmer will be at home to their friends throughout Grenville-Dundas, at the Kemptville Legion on Saturday, August 13th, from 8 to 11 p.m.
31-2p.

☼

Williamsburg Township Centennial Committee
RUMMAGE SALE
Saturday, August 20th, 1966
Locke Clinic, Williamsburg
Donations of dishes, lamps, furniture, knick knacks, books, pocket novels, jewellery and toys would be appreciated.
32c.

CLASSIFIED ADDS IN THE LEADER DON'T COST, THEY PAY

FLOYD FISHER

REAL ESTATE BROKER

MORRISBURG ONTARIO

PHONES:

Office 543-2044
Residence 543-2355

MORRISBURG — Solid brick 10 room house with 2 bathrooms, hard wood and tile floors, easily converted to duplex, priced $14,900.00

MORRISBURG — 6 room frame dwelling with 3 bedrooms and bath room, new oil furnace, excellent location, asking $12,000.

MORRISBURG — 7 room frame bungalow with asphalt siding, oil furnace, wall to wall carpet, carport. Asking $12,000.

INGLESIDE — Frame dwelling, 5 rooms and bathroom, ½-acre lot, full basement with oil furnace, in good condition. Asking $7,500.

RIVERSIDE HEIGHTS — Frame 7 room house with full basement, oil furnace, 3-piece bath, large lot, a good family home, asking $10,000 with very low down payment.

RIVERSIDE HEIGHTS — New brick and angel stone bungalow, 6 rooms and bath, oak floor in living room and dining room, fuel fireplace, finished recreation room and bedroom. Lot 110' x 325', priced to sell.

NEWINGTON — A 6 room house with 3 piece bathroom, coal and wood furnace, in very good condition, lot 103' x 250'. The asking price is only $2,000.00 with low down payment.

BUILDING LOTS — We have a good lot 286' x 254' with a good well on it in the second concession, only 7 miles from Morrisburg, asking $800.00.

We have a number of good lots in Morrisburg, and also some good lots west of Morrisburg, and the prices are right.

For information, call our Office or

ALTON BOLTON, Salesman
Phone 543-2002.

IN THE CHURCHES

ST. MARY'S CATHOLIC CHURCH
MORRISBURG

Sunday—
Masses at 8 a.m. and 11 a.m.
Saturday Evening—
7.30—Devotions and Confessions.
Week Day Mass 8.00 a.m.
ST. CECILIA'S, IROQUOIS—
Sunday—
Mass at 9.30 a.m.

THE UNITED CHURCH OF CANADA
Lakeshore Drive Church
MORRISBURG, ONTARIO
Mrs. J. Graham, Director of Music
Sunday, August 14, 1966—
11 a.m.—Morning Worship.
Rev. H. W. Pointen, B.A., B.D., D.D. will conduct the service.
Welcome to the Family Church Of Faith and Friendship

ST. JAMES ANGLICAN CHURCH
Rev. Cyril W. Earle, L. Th., Rector
TRINITY X—August 14—
Summer Schedule:
St. James, Morrisburg—
8 a.m.—Holy Communion.
11 a.m.—Matins.
No Sunday School or Evensong in Summer months in both churches.
Holy Communion each Wednesday at 10 a.m.
Holy Trinity, Riverside—
9:30 a.m.—Holy Communion.

MORRISBURG PENTECOSTAL CHURCH
LAKESHORE DRIVE
P.O. BOX 251
Pastor: REV. A. BARNES
Sunday, August 14, 1966—
9.45 a.m.—Sunday School.
Classes for all ages.
11 a.m.—Morning Worship.
7.30 p.m.—Evangelistic Service.
Tuesday—
8 p.m.—Bible Study and Prayer.
Friday—
6.45 p.m.—Children's Hour.
8 p.m.—Young Peoples.
WARM WELCOME TO ALL

ST. LAWRENCE EVAN. LUTHERAN PARISH
St. Paul's—
Aug. 14—No Service. Pastor on vacation.
Aug. 21—9.45—The Service.
Aug. 28, Sept. 4—No Service.
Sept. 11—9.45 a.m.—The Service. Pastor in charge. Home from vacation, with regular Sunday School Classes.
St. John's —
Aug. 14—No Service. Pastor on vacation.
Aug. 21—The Service, in charge of layman.
Aug. 28 and Sept. 4—No Service.
Sept. 11—11 a.m. The Service.
Pastor in charge on return from vacation.
EVERYONE ALWAYS WELCOME!

THE PRESBYTERIAN CHURCH IN CANADA
KNOX CHURCH
"The Church With The Chimes"
Knox Church closed during the month of August. Congregation will worship with Lakeshore Drive United Church.

WHAT EVERYONE SHOULD KNOW ABOUT OCCIDENTAL TERM INSURANCE

1. **It is one-third to one-half the cost of traditional life-long insurance.**
2. **It enables a man to give his family a lot of protection at a low cost — at a time when his family needs protection most.**
3. **It can be changed at any time before 65 to life-long protection — without medical examination.**

Find out tody what Occidental's Change-Easy Term Insurance can mean to you!

BE PROTECTION RICH—NOT INSURANCE POOR!

FRED A. HILL
75 Kyle Drive Morrisburg Tel. 543-3069
LIFE, ACCIDENT and SICKNESS GROUP
Occidental Life Insurance Company of California
North America's ninth largest insurer measured by life insurance in force.

STOCK CAR RACES

FIREWORKS AND STOCK CAR RACES
SAT., 8:30 P.M.—IROQUOIS SPEEDWAY.

STOCK CAR RACES
SUN., 2 P.M.—MAXVILLE FAIR GROUNDS.

FIREWORKS AND STOCK CAR RACES
SUN., 8 P.M.—FORT COVINGTON SPEEDWAY.

SPECTATORS AND DRIVERS INSURED
Driver must be at the track ½-hour before race time



RED CROSS IS ALWAYS THERE WITH YOUR HELP

NOTICE TO CREDITORS AND OTHERS

In the Estate of Margaret Amelia Robb

ALL persons having claims against the Estate of Margaret Amelia Robb, late of the Township of Williamsburg, in the County of Dundas, widow, who died on the 6th day of May, 1966, are hereby notified to send particulars of the same to the undersigned on or before August 27th, 1966, after which date the estate will be distributed with regard only to the claims of which the undersigned shall then have notice, and the undersigned will not be liable to any person of whose claim they shall not then have notice.

DATED this 26th day of July, A. D. 1966.
GEORGE WILLIAM GORRELL
and
THOMAS LLOYD ROBB,,
by their solicitor herein,
G. WILLIAM GORRELL, Q.C.
Morrisburg, Ontario.
30-32c.

PH. 543-3132 MORRISBURG

ALLISON IMPORT SHOPPE

On Display
NEW CORO FALL JEWELLERY