WINCHESTER PRESS

VOL. 82 NO. 14 | WINCHESTER, ONTARIO, THURSDAY, AUGUST 7th, 1969 | PRICE 10 CENTS

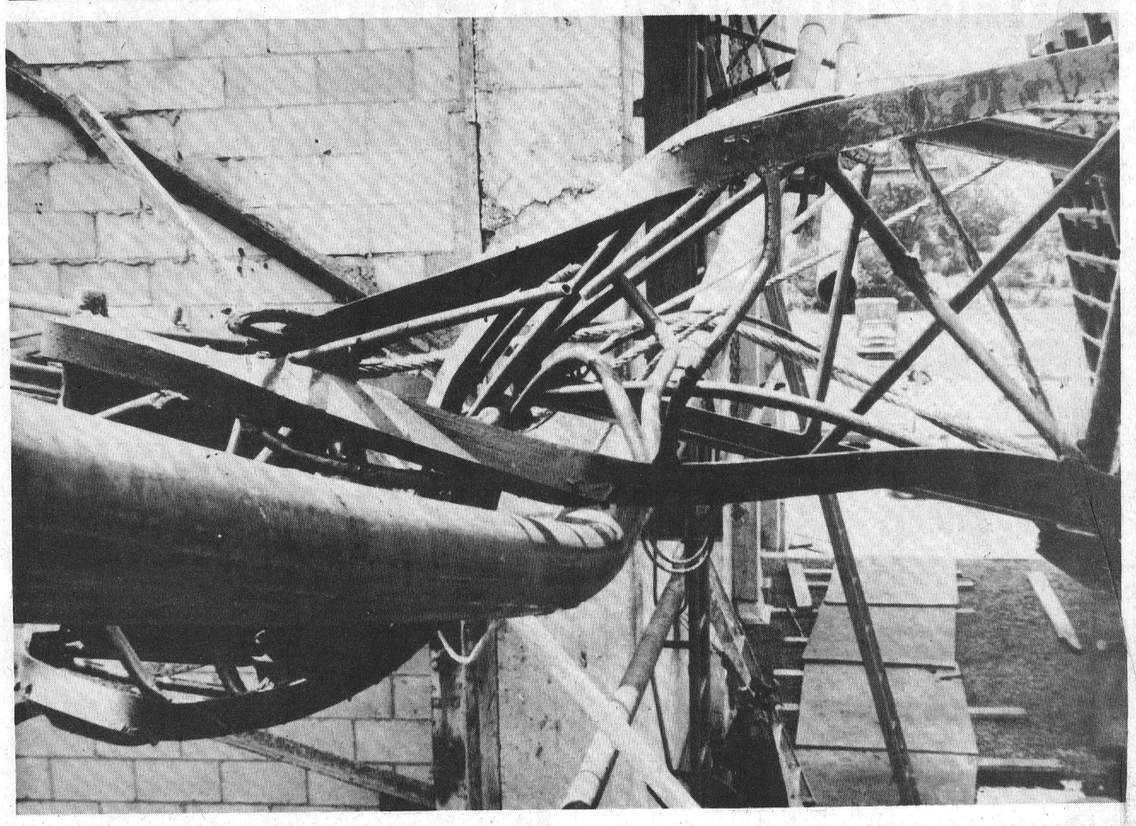

Twisted Steel

A huge 80-foot crane operated by Dodge Construction Co., staged its own 'lie-down strike' last week. Engaged in removing a worn out tank at Ault Products Limited the powerful arm refused to meet the challenge, twisted slightly, and then fell across the adjoining roof. Fortunately no one was injured and little damage was caused to the milk plant. Damage to the crane however was extensive and another crane had to be moved in to dislodge the twisted metal.

Press Staff Photo

THE NEWS in Brief

Costly Blaze On Acres' Farm

Fire, believed to have started from a faulty electric motor on a hay elevator, completely destroyed a huge barn one mile south-west of Vernon last Friday morning.

The barn, belonging to Lorne Acres of Winchester, contained some 7000 bales of hay and was equipped with modern labour-saving agricultural facilities. Destroyed along with the structure were two stable cleaners; a hay elevator and extension; pipe-line milker; bulk cooler; silo unloaders; and although the two cement silos remained standing, it is beleived both suffered irrepairable damage and will have to be replaced.

Approximately 80 milk cows were in the pasture but at least seven and possibly ten calves died in the blazing inferno.

Metcalfe Fire Department answered the call and were successful in preventing the fire from spreading to nearby buildings. Loss was estimated at $75,000.00 only partially covered by insurance.

Mr. Acres is the Patz Barn Equipment dealer in Winchester and Case Rombouts, the farm operator, resides with his family on the Acres farm.

Housing Shortage Felt At Metcalfe

The village of Metcalfe has come 'of age' with every available house occupied and many seeking living accomodations. Location of the village, only a 20-minute drive from Canada's capital, makes it an ideal setting for those employed in the city.

Many question existing building restrictions and claim it hinders further development. Others express dissatisfaction with difficulties experienced in dealing with Central Mortgage and Housing Corporation. Still others claim the Ontario Municipal Board is at fault.

Maybe one ratepayer had the right idea when he expressed the opinion that possibly when officials are conducting a housing survey in Winchester, they should also have a look at Metcalfe.

Ed Scott Best School Bus Driver

Ed Scott, a public school bus driver from South Mountain was winner of the annual Grenville County School Bus Rodeo.

The contest was staged in the DuPont, Maitland Works parking lot with 13 contestants. Mr. Scott scored 391 of a possible 450 points to win the honours. The Annual Rodeo was organized through the co-operation of DuPont, the OPP and the OPP Auxilizary Police.

Vern Crozier of Oxford Mills was in second place only one point behind the winner, and Prescott driver Clifford Seeley placed third with 380 points.

Water Ski Show This Sunday

Collins's Bay Water Ski Club will present a second Water Ski Show at Crysler Marina, at 2.00 p.m. this Sunday. Over a thousand people were attracted to this spectacular show a month ago and thoroughly enjoyed the two-hour program.

These shows are leading up to the Upper Canada Open Water Ski Championships which will also be held at the Crysler Marina on August 30th and 31st of this year.

Barefoot skiing, jumping and water ski kite flying are some of the events which the whole family will enjoy.

Free Tickets For The Ottawa "Ex"

Girls and boys from Winchester and surrounding district will have an opportunity to visit Ottawa Exhibition this year and enjoy a special Grandstand show at no cost.

Bill Vandenbosch, a Director of Ottawa Exhibition Association, attended the regular council meeting Tuesday night playing the part of a summer Santa Claus (incidentally Bill is the same build as the real Santa who comes only at Christmas).

Mr. Vandenbosch explained that those in charge of the Ottawa Ex are well aware of the part played by rural people and this year have planned this special show as a means of expressing appreciation.

Wednesday, August 27th has been designated as 'rural day' when only children from the country will be admitted. Thursday will be for Ottawa children, and Friday for those residing in Vanier City and Hull.

Seating capacity on the new grandstand is well over 17,000 but only 250 tickets will be available here in Winchester and Mr. Vandenbosch agreed with council that distribution should be left to the Chamber of Commerce. Consequently C of C Secretary Walter Shadbolt will assume responsibility in the village while President Basil Dawley will handle the district.

Each ticket admits one child and one adult to both grounds and grandstand show. Colourful 'Ex' buttons will also be given away. In an effort to give all children an equal opportunity, parents are requested to pick up the tickets. It is understood they will be available by Friday night.

Warriors Take First Play-Off Game 7-2

Winchester Warriors, behind the 5-hit pitching of Stan Woods, defeated Iroquois 7 to 2 in the first game of a best of seven semi-finals on Monday night. The game was played at Iroquois where a good crowd watched Woods strike out 15 batters.

Both the second and third games will be played in Winchester with the next one scheduled for tomorrow night (Friday) and another one on Monday night.

Lions Club President Bob Porteous voiced some hope that the new lighted diamond may still be ready for Winchester home games.



Open Letter

Winchester Press,
Winchester, Ontario

Gentlemen:

I am writing this leer with a suggestion which I believe has conslerable benefit if it can be implemented.

It has been brought to ıy attention that Winchester and District Memoal Hospital does not have a Chapel. Neither doest have a room where a patient can transact legalor other business in private.

Would it be possible to tilize one of the private wards in the Chronic Wng for a small interdenominational Chapel. This hould not be costly and would bring much cofort to long-term patients.

If a Senior Citizens comex is built in Winchester consideration should so be given to include a Chapel in this develonent.

Yours tru,

R. W. VIC

HOSPITAL ADMINISTRATOR

Will Receive Honours

Hilbert P. Stel, Administrator of the Winchester District Memorial Hospital, will be advanced to Membership status in the American College of Hospital Administrators on Sunday afternoon, August 17, at convocation ceremony to be held in the Auditorium Theatre in Chicago, Illinois.

The announcement was made today by R. Zach Thomas, Jr., ACHA President and Executive Director of the Charlotte-Mecklenburg Hospital Authority in North Carolina.

Mr. Thomas will preside at the professional society's 35th annual convocation.

The ceremony marks the opening of the ACHA's annual meeting, traditionally held in conjunction with the convention of the American Hospital Association.

At the same convocation ceremony, the ACHA will confer its highest commendation, Honorary Fellowship, upon two distinguished leaders who have contributed much to the improvement ofealth care in this nation. Theare John F. McCreary, M.D., Dn of Medicine, University oritish Columbia, Vancouver, C., Canada and Vergil N. Slee, D., Director, Commission oProfessional and Hospital Acities, Ann Arbor, Michigan.



HILBERT P. STEL

The AC is a professional society corised of more than 7,000 of theading hospital and health careministrative personnel in t United States and Canada.

Four otherospital staff members have sucssfully completed courses andeen awarded diplomas. The e: A.R.Larocque, the hospitalurchasing agent, in Department Mnagement; Head Nurses, Ms. Maira McLeod, and Mrs. ECawield in Nursing Administraon; nd Mrs. Anna Vilmansen,edical Records Department Sretar, who received her diplonas Medical Records Technicia

DEAL WITH LONG AGENDA

Council Grumbles And Grinds Through Meeting

Possibly it was the thought of being confined to Council Chambers on such a beautiful summer evening, or it may have been the deafening blare of the fire alarm shortly after meeting was convened (incidentally the third false alarm of the evening). Whatever the reason Winchester Council members were not in their usual jovial mood and at one stage Councillor Dukelow, displeased over prolonged discussion of 'petty details', threatened to resign.

Members also took a dim view of the fact that Councillor Fawcett had once again absented himself from the meeting and the Clerk was requested to read from the Municipal Act a section stating that any Councillor missing three consecutive monthly meetings loses his seat on council. Members noted that Mr. Fawcett has already missed two.

Town Clerk Raymond Annable had a long agenda and Reeve Christie in his usual efficient manner disposed of many important items of business in record time.

Council agreed, if posible, all members should attend the meeting at Cornwall on August 13th when such important items as taxation reforms, local assessment and regional government will be discussed. A letter from Hon. Fern Guindon confirmed that Municipal Affairs Minister Darcy McKeough and Provincial Treasurer Charles McNaughton will be on hand to discuss municipal problems with rural officials.

A letter from Bob Porteous, a member of both the Winchester Recreation Association and Community Park Board, was read by the Reeve. In the letter Mr. Porteous explained that his new duties as President of Winchester Lions Club made it impossible for him to fulfill his duties on the two other boards and requested Council to accept his resignation.

In other business it was learned Lannin Subdivision had been approved and a letter was read from Winchester District Memorial Hospital expressing thanks for council's $2,500.00 donation.

Only one tender was received for purchase of the old skating rink and adjoining property. This from Ault Milk Products Limited offering $1,001.00, but council members felt such an offer much too low and no action was taken. Prices on a new truck were studied and council agreed before any purchase was made this also should be tendered.

A bid of $852.50 to re-roof buildings at pool was considered too high and a motion was passed unanimously to forgo the roof for this season and have eavestroughing installed on the east side of the building and on the west side from the entrance north.

Mr. Barton of Domville requested permission to open a taxi stand in the village and council members gave an attentive ear to his proposal.

Councillor Dawley expressed concern over the great number of bills presented for payment with no signature indicating delivery of goods. Mr. Dawley requested that no bills be paid unless approved by respective committee chairmen.

A letter from Solicitor F.M. Cass was read pertaining to the request made earlier in the year by council for assistance from Ontario Municipal Board. Mr. Cass outlined exactly what steps might be taken but council members seemed reluctant to take further action. Although Councillor Shadbolt referred to the present system as being "75 years old", other members seemed satisfied administrative techniques now being used meet demands of the thriving community.

The meeting adjourned at 11:00 p.m.

That Controversial 2" x 4"

Remember that length of 2" by 4" lodged in a sewer on main street? At that time, when the street was dug up to remove the lumber and make necessary repairs, no one knew how such an obstacle could find its way into a small sewer pipe.

If it's any consolation the mystery remains unsolved but it looks as though finally someone is going to pay. It appeared many were inconvenienced by the incident but none were ready to assume responsibility and pay the bill. J.L. Richards, the town engineer attended Council meeting Tuesday night and discussed means of reaching an amiable settlement. It was finally decided, if all were agreeable, the cost would be shared by all those involved in any way, namely, Durant Plumbing, Byers Construction, Taggart Construction, Hy Bessin and Winchester Village.

Councillor Dukelow reminded the meeting of Mr. Bessin's contribution to the village by way of building renovation and resulting new business.

Dodge Tender Accepted

A motion passed by Winchester Community Centre Board that Dodge Construction Company Limited tender be accepted for construction of the new community centre was approved by council and steps have already been taken to obtain grants.

This was explained by Councillor Dawley at Tuesday night's council meeting when he also expressed optimism that sufficient money would be available for a September start on the major project.

In other items pertaining to recreation it was learned that an ammendment to the act now makes it possible for the village to sell small parcels of land previously set aside for park purposes and use the revenue for needed improvements at the present 18-acre community park.

It was also noted work was proceeding on the new lighted ball diamond and light standards, as well as lights, have already been installed.

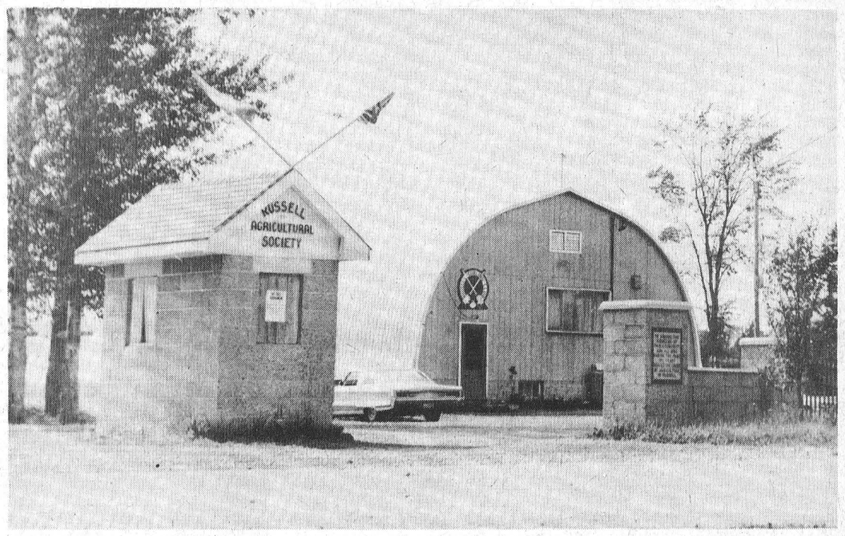

WHERE THE ACTION WILL BE

Russell Fair Opens Gates For 111th Time This Week-End

Last Sunday afternoon the scene was typical of most small eastern Ontario communities. Warm August sunshine beating down on a quiet rural fair grounds while citizens enjoyed their well-earned 'day of rest'.

A different picture, however, will greet tomorrow's sun. For tomorrow is 'FAIR DAY' at Russell, and the above scene of tranquility will be replaced by hurrying exhibitors, beribboned officials, and the ringing laughter of happy children.

A special feature on the Friday night program will be the crowning of Russell County Dairy Princess. Fair officials are confident this array of pretty farmerettes will attract a great number of young 'country gentlemen' who plan a career in agriculture and are in search of the 'right' partner.

Yes, tomorrow will be a busy day at Russell - but the following day -- SATURDAY-- is when the action really begins. By then judging will have been completed on all domestic, educational, garden produce, and seed grains, and farmers will have their prize livestock groomed for the big occasion.

President Don Graham and his efficient Board of Directos have carefully programmed events to assure entertainment for people of all ages and various tastes. Horse lovers, in particular, will find this show a must. Besides the afternoon judging classes a fine Light Horse Show will be staged at 8:00 in the evening.

Russell's 111th Annual Exhibition will end Saturday night with dancing at the Curling Club. The Dance committee assures there will be music to delight all.

Community Centre Fund Nearing Summit

Citizens from the village and the entire community have responded generously to a plea for financial assistance on the Community Centre Project and as a result the Village Property Committee has already met with Solicitor F.M. Cass and necessary documents have been completed and forwarded to the Ontario Municipal Board and Department of Agriculture and Food.

Although well pleased with the many generous donations, funraising officials point out that still more money is needed. One member confidently predicted sufficient funds will be available for signing of contract on September 23rd, which is the deadline.

This would mean the new Community Centre could be opened by Christmas.

Fund raising committee members were justifyably pleased by a letter received from G. Arnold Hart, Chairman and Chief Executiv Officer of the Bank of Montl. Mr. Hart explained that he nd his wife frequently visit ate home of his sister, Mrs. Arey C. Graves in Mountain Toship and enoy meeting so manfriendly people in the commur. For this reason he says, "would like to contribute to the cpaign you are conducting for ir Community Centre".

"I, refore", he goes on, "have pleasure in enclosing my cheque for $1,000 and I should like to wish you every success in achieving your objective for this worth-while cause".

The long list of local donors continues to grow and the following is an up to date list released by the committee last Tuesday: Mr. and Mrs. W.C. MacDonald, LaRose Pharmacy, Country Kitchen, W.J. L. Boyd and Sons Ltd., Eldon Davidson, H.S. Lannin Ltd., William Harrison of Toronto, Eldon Fennell, Bob Keyes, Don Redmond, Ladies Bridge Club, Tom Workman, Jerry Summers, Conservatory of Music, Ladies Legion, Winchester Township Centennial Committee, Lions Club Walk, 100 Club, Royal Bank, C.G.I.T., Bank of Montreal, Glamour Girls Bowling Team, Mrs. R.E. Pombert, Mrs. E. Munroe, Wes Presley, Mrs. Allan Alfred, Gordon Elliott, Clarence Scott, Frank Schwerdtfeger, W. Comrie, Mrs. John Fader, Al Beardsall, Rae Armstrong, Gordon Ennis, Elwyn Fowler, Orval Christie, Alex Scott, Lindsay Stewart, Morley Erratt, Mrs. Joyce Francis, E.O. Rushton, Ronald Durant, Mrs. N.P. Armstrong, Harold Link.

"CONTRIBUTORS"

(Continued On Page 2)

"Contributors"

continued from Page 1

C.A. Lefebvre, Roger H. Morin, Dwaine Armstrong, Wilbert Miller, Wm. Hoogenboom, Charlie Mouck, Roy Holmes, Alice Crowder, Neil Stewart, Mr. and Mrs. Gerard Chartrand, Oscar Wallace, A. McKinley, Tony Westenbroek, Albert Skuce, Gerald Proulx, Wm. Helmer, Leroy Empey, Mr. and Mrs. Orton Robinson, John Melenhorst, Clifford Baldwin, Mrs. Maxine Baldwin, Dwight Baldwin, Herman Crowder, Bruce Barkley, Garfield Crowder, Gary Bouck, Jim Ogorman, Anna Carkner, Mrs. I. Coons, Ira Shaver, Mrs. Eva Workman, Gerald Crowder.

Tom Maxwell, Mrs. Weldon Carlyle, Cecil Rae, Adriaan Van Brugel, Nick Beauman, Nap Cinnamon, Eva Gauthier, Lyle Barkley, Cecil McIntosh, Thomas Fife, Ed Gibson, Gordon Bartholomew, W. McIntyre, Lyle Simzer, Lyall Render, Francis Van Wylick, Herman Hutt, Ivan Hitsman, Mrs. Riddell, N. E. Sarrault, Mrs. Sharyon Lapier, Donald Bourgeois, Keith Buchanan, Meyer Baelde, Howard Henry, Roy Miller, Lyle St. Pierre, Donald Walker, Mrs. Eric Steele, Henry Vandenbroek, Geo. McIntosh.

Mrs. Nelda Bruce, Gloria Stewart, Tom Mason, Mr. and Mrs. Nelson Merkley, Mr. and Mrs. David Vidal, Archie McIntosh, Jerry Barkley, Claire Van Allen, Mrs. Ed Coughlar, Mrs. Jessie Dawson, Mrs. Morris Simzer, Joe Simzer, Mrs. Wm. Shaw, Dwaine Lennox, Wm. Clark, L.P. Bourgeois, Basil Liscumb, Eldon Turner, Mrs. I. Christie, Mrs. Bill Hunter, Rev. and Mrs. Atkinson, Mike Dunlop, Dalton Dillabough, Clare Raun, Ken McElroy, Earl Casselman, George Casselman, Mrs. Frank Patterson, Mrs. Glen Nelson, John Hawkes.

Wilbert O'Neil, Mrs. Madden, Mrs. Miller, Douglas Boyer, Art Leason, Claude Ropars, Joe Morris, Nelson Bellinger, Dawson J. Levere, Denzil Allen, Mrs. Mabel Robinson, Arnold Johnstone, M. Moore, Mary Edgerton, James McKee, Bill Ritsma, Donald Findlay, Gordon Fawcett, Lloyd Meldrum, Frank Skuce, H. Black, Mrs. Ruth Hurley, Ralph Hutt, Ken Hutt, Dwain Graham, Mrs. David Douglas, Mrs. Asa Hanes, Almon McIntosh, Mr. and Mrs. George Merkley, Mrs. Hugh Reaney, Brian Rennick.

Donald Rose, Mr. and Mrs. Robert Carkner, Vice & Craig Ltd., Willis McKercher, Keith E. Guy, Arnold Hogaboam, S. Armstrong, James W. Holmes, Ewen Gannon, George Suffel, Harvey Derby, Reg LaPorte, Donald Rae, Mr. and Mrs. Howard Poole, Harold Baldwin, Casselman TV & Appliances, Alexander's Lunch, Davidson's Jewellery, Ralph H. Johnstone, Allen Meldrum, Willis Robinson, Ernie Munroe & Ray, Gordon McDonald, Stewart McDonald, Dwight Hutt, Geo. Hanes, Edwin Duncan, David Summers, Randall Wylie, Mrs. Nellie Lannin, Wilfred McKercher, Jack Fader, Mac Carkner, Mrs. Ruby E. Angus, Holmes' Jewellers, Louis Pavlouvis, John G. Barrett, Mr. and Mrs. Clarke Curtis, Mr. and Mrs. Ian Reid, Albert Turner, A. Folkard, Bruce Porteous, K.D. Carkner, Raymond Earl, Raymond Annable, Murray Summers, Rae Imrie, Docksteader Bros., Glen Vasey, Arthur Moorhouse, Denzil Crowder, Allen McIntosh, Norbert Hutt, H.E. Saunders & Sons, Mr. and Mrs. Herbert Gibson, Harold Graham, Arthur Summers, Orvil W. Guy, Doug Keys, Jack Hume, Lorne Acres, Winchester Motors.

L. A. LaPorte, Wm. McRoberts, Charles Holmes, Archie Rice, Howard Biccum, Don Christie, Neil and Marion Porteous, Robert Clark, Hubert Carkner, Mr. and Mrs. Dalton Kenney, Jack and Muriel Rennison, Mr. and Mrs. L. Summers, Delbert Link, Bill Sherwood, Frank Morgan, Charles Anderson, Holmes Livestock, Summers Hearing Aid, Len Steck, Hugh Eadie, Harold Lannin, Arnold Dukelow, J. K. Ault, Summers Insurance Service, S.G.K. Ault, Thomas J. Johnstone.

Garnet Johnstone, Albert St. Pierre, Mr. and Mrs. Donald Keiver, Irvin Dalgleish, Howard Fetterley, Richard J. Holmes, Ernest N. Holmes, O. Hansma, Edgar Craig, Joyce Levere, Mr. and Mrs. Donald Durant, Grant McHugh, Cecil McIntosh, Neil Williams, W.E. Acres, Keith Renwick, Graham Casselman, Hubert Docksteader, Roy S. Docksteader, Martin Van Sleuvan, Ewart Simms, Mr. and Mrs. Ralph Porteous, Donald Hutt, R. Topolinsky, H.G. McIntosh, Steve Bell, Bruce Campbell, Herb Robinson, John Gray, W.P. Collins, Charles McLaughlin, Carl Simms, R. Timmins, Bill Stewart, Rahold Stewart, Gerald Holmes, Clifford Barkley, Austin Carkner, Gerald Howes, Art Kerr, Margaret Rose, Lester Bryan, Wallace Dixon, J. Elgin Bowman, Lewis McGuff, Bob Levere, Earl and Louise Freeland, Doug Wilson, Charles McLaughlin, Byron Dawson, Frank Toonen, Clifford Warren, Miss Marg Tullis, Mrs. Libby Edgerton, Mr. and Mrs. M. MacGregor, Mr. and Mrs. G. Fluke, Ralph Stewart, Henry W. Cinnamon, Ed Skuce, Vince Steele, Leo Paul St. Pierre.

Miss E. Gardner, Ray Van Noy, Mr. and Mrs. Russell Crowder, Ross Dulmage, Harry Flora, Mac Graham, Mr. and Mrs. Allen Summers, Keith Fawcett, A. Thomas Allison, A.R. Allison, Harry Williams, Art Milne, Frank Milne, Doug Freeland, John and Sandra Rennison, John Blom, Harold McMenomy, Roy Cumming, Alvin Davidson, Keith Holmes, Robert Dawson, Floyd Pemberton, Elwood Coons, F. Winston James, Stuart Ferguson, George Coons, Harmony Church, Carl Docksteader, Mr. and Mrs. Ray Cooke, Carl Bryan, Mrs. Charles Cross.

Emerson Stewart, Noel Potter, Florence Fennell, Lloyd Casselman, Graham Pemberton, W.N. Carkner, Mr. and Mrs. Bower Potter, Mrs. Ethel F. Christie, Helen Stoodley, Aaron Stoodley, Kenneth Hutton, Gordon Coughlar, B.E. Skuce, Mr. and Mrs. H.O. Balkwill, Mr. and Mrs. J. O'Neil, Harrisons General Store, Hugh Porteous, Garry Garlough, Thos. Holmes, Earl Garlough, Fred Pyper, Russell Suffel, Dick Noort, Earl D. Hamilton, Gerald Cross, Hugh Wilson, H. Donald Wilson, Rev. A.J. MacDonald, Floyd Crowder.

Rev. Inglis, Bruce Kerr, Bill Casselman, Roy Melvine, Karl Edwardson, Stan Baldwin, Bert Black, Jack Gannon, James Fawcett, Charles Holmes, Allison Fawcett, Lenord Noort, Lorne Pemberton, Alfred Dignard, Gerald Harper, Aleitha Coons, Gordon Lancaster, Roy McKendry, Murray Barkley, Narry McNeil, Gladys Imrie, Roger Gregoire, George Imrie, George McAuley, Raymond Porteous, Chas. McAuley, Gordon Stewart, Dalton Robinson, Kenneth Annable.

Jack Saunders, Connie Pemberton, Harten Helmer, Bolborne Helmer, Hector Belanger, Harold Ball, Keith Last, Charlie Patterson, Tommy Douglas, Alex Woods, Lorne Bell, Ernie Patterson, Cliff Hill, Cliff Volks, Mrs. Margaret Gibson, Carl Dawson, Howard Moore, Mrs. Cecil Johnston, Harry McRoberts, G.A. Bond, Lillian Fletcher, Orlin Barkey, Hans Peterson, Donald Cinnamon, Don Johnston, Doug Johnston, Sven Jorgensen, Foster Hanes, Floyd Gibson, H. G. Oschmann, C. Simpson.

Lorne Crowder, Glen Casselman, Miles Johnstone, Rowat Jones, H.C. Latimer, Mrs. Milne, Rev. R. LeRoy, J. Reg Fetterly, Jim Craig, A.J. Dunbar, Ken McLaren, David Summers, Lloyd Porteous, Jim Porteous, Susan Porteous, Allan Porteous, John Poole, William Mark, Richard Armstrong, Mrs. Steele, James Armstrong, Mrs. Anne Raistrick, Stanley Holmes, Robert Holmes, Hobart Holmes, Mrs. Samuel Holmes, M. Hansen, M. Montroy, A. Marion.

Peter Gern, Norman Backes, A. MacGregor, Ernest Goulet, Roland Cayer, Hector Goulet, G. Bisson, Olive Hughes, Murray MacIntosh, R. W. MacLeod, Earl Johnston, Miss Mavis Johnston, Lyall Holmes, Tony Kerkhof, Arnold Simzer, Edward Rose, Russell Arbuthnot, Hubert Riddell, Aura Watts, Mrs. Aura Watts, Mrs. John Moffat, Mrs. Irene Armstrong, Mr. and Mrs. Stan Marriner, Bevis M. Graham, Lois Jackson, Bob Jennings, Basil Young, Mr. and Mrs. Roy Baldwin, Jim Baker, Mr. and Mrs. Chester Lang, Wallace Crowder.

TODAY'S CHILD

BY HELEN ALLEN



Toronto Telegram Syndicate

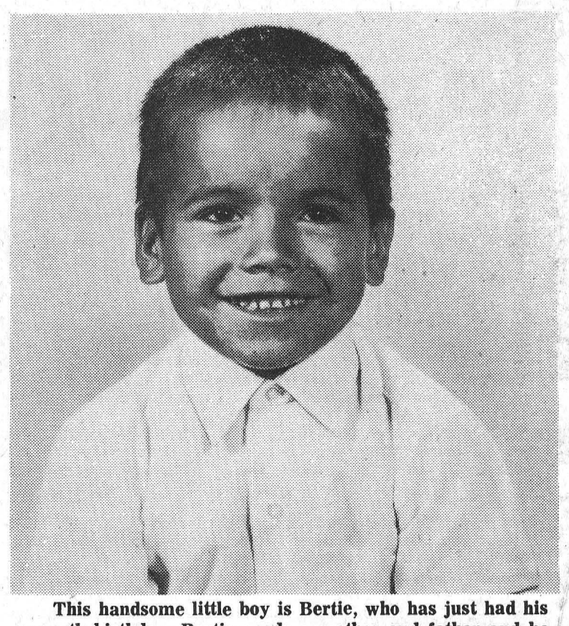

This handsome little boy is Bertie, who has just had his seventh birthday. Bertie needs a mother and father and he needs them soon because he must move from his present foster home. The Children's Aid Society is most anxious that he move only once — to a permanent home. Anglo-Saxon, Indian and French in descent, Bertie has brown eyes, dark hair, medium complexion, and, as you see, an engaging dimple. He is an appealing, gentle little boy, who takes it for granted that strangers will like him. He is easy-going, affectionate and fun-loving, and always anxious to please. He will be entering Grade 2 in the fall. Bertie is a healthy boy who likes playing cowboys and Indians, loves working with his own tool kit and is proud of his newly acquired ability to read. He needs a loving, stimulating home where there are no children close to him in age. It would be ideal if he could be an only child or big brother to a toddler. To inquire about adopting Bertie please write to Today's Child, Department of Social and Family Services, Parliament Buildings, Toronto 182. For general information about adoption ask your local Children's Aid Society.

AT CARLETON UNIVERSITY

Dundas 4-H Club Members Attend Three Day Conference

4-H agricultural club members from Dundas enjoyed a three day conference, July 30 - August 1 held at Carleton University. About 120 fifteen year-olds attended the sixth of eight regional conferences held at various universities throughout Ontario this summer.

Conference organizers hoped to provide the teenagers with the opportunities to explore a college and to meet other 4-H' ers in free discussion.

Suggested topics of discussion included bilingualism, rebellion among youth, and the future of 4-H. However, flexibility was the only rule. Delegates were encouraged to discuss whatever interested them.

Delegates attended from the counties of Glengarry, Prescott, Russell, Stormont, Dundas, Carleton, Grenville, Lanark, Leeds, Renfrew, and Frontenac.

Local delegates were Jimmy Adams, Dixon's Corners, Ian Fawcett, Inkerman, Janet Timmins, Inkerman, Theodore Ceelen, Mountain, R.R.2, Brian Stobo, R.R.1, Winchester, Gerald Beuman, R.R.1, Winchester, Barry Holmes, Winchester, Rhod MacGregor, R.R.4, Crysler, John Douma, R.R.1, Chesterville, and Bonnie Loucks, R.R.2, Chesterville.

Personals

Mr. and Mrs. F.W. Busse left for their home in Gull Lake, Saskatchewan, after spending 6 weeks with the later's sister, Mrs. Alex Summers and all their relatives and friends in Ottawa and Winchester.

Miss Debbie Dawley of Ottawa spent the weekend with her grandparents here, Mr. and Mrs. Melvin Dawley.

The 'Dukelows', Mike, Sharon and girls of Toronto spent the holiday weekend in Winchester visiting relatives and friends. Kelly spent two weeks with grandparents Holmes and Dukelow.

Bride-Elect Honoured

Mrs. Roy Kightley entertained at a trousseau tea in honour of her daughter, Nancy Anne, prior to her marriage Saturday, August 2nd to Gordon F. Coons.

Pouring tea were Mrs. Gordon Coons and Mrs. E. Utman of Winchester; Mrs. W.R. McInnis, North Battleford, Saskatchewan; Mrs. Wm. Slight; Mrs. Sheldon Cameron, Winchester and Mrs. Florence Dawson.

Serving were Miss Lyn Kightly, Trenton; Miss Linda German, Miss Shelagh Robertson and Mrs. R. Turner. Miss Judi Coons was in charge of the gift rooms.

Miss Kightly was also honoured at several showers when Mrs. Earlyne Rahm entertained at a miscellaneous shower; Mrs. Barbara Milne at a champagne tea; Mrs. Barrie Dolan at a miscellaneous shower and Mrs. Mary Watts at a pantry and kitchen shower.

Engagements

Stoodley - Presley

Mr. and Mrs. Aaron Stoodley Winchester, wish to announce the engagement of their daughter, Lois Jean, R.N., to Mr. Dale Winston Presley, son of Mr. and Mrs. Clarence Presley, Kemptville. The wedding will take place on Saturday, September 6th, 1969, at 12:00 o'clock in the Osgoode Presbyterian Church, Vernon, Ont.

Garlough - Edgerton

The engagement is announced of Miss Gladys Pearl Garlough, daughter of Mr. Cecil M. Garlough of Williamsburg, Ontario, and the late Mrs. Kathleen Garlough, to Mr. Kenneth Dale Edgerton, son of Mr. and Mrs. Carl Edgerton of Chesterville.

The wedding will take place on September 6, 1969, at St. Peter's Lutheran Church, Williamsburg.

HEARING AIDS
At Discount Prices

It is no longer necessary to pay high prices to get the best in hearing aids.

Because we have no salesman's commission to pay, we can save you $100.00 on name brand hearing aids.

Come in or phone 774-2606 for an Appointment

SUMMERS HEARING AID CENTRE
Winchester, Ontario

NOW OPEN . . .

The Colonial DRIVE-IN THEATRE
HIGHWAY 2 INGLESIDE, ONTARIO

THURS., FRI., SAT. AUGUST 7-8-9
"PRIVATE NAVY SGT. O'FARRELL"
Starring BOB HOPE (Color)
"BILLION DOLLAR BRAIN"
(Adult Entertainment) (Color)
Starring MICHAEL CAINE

SUN., MON., TUES., WED. AUGUST 10-11-12-13
"MONDO MOD"
(Adult Entertainment) (Color)
"MONDO NUDO"
(Adult Entertainment) (Color)

Admission $1.50 — Always A Cartoon
Children Under 12 Free — Tuesday is $2.00 A Car Night
First Show Starts At Dusk

BIRTHS

On Wednesday, July 30, 1969, to Mr. and Mrs. Theodore Sheldrick, Metcalfe, a son.

On Thursday, July 31, 1969, to Mr. and Mrs. Bryan Duval, R.R.2, Brinston, a son.

On Thursday, July 31, 1969, to Mr. and Mrs. Carson Phoenix, Iroquois, a daughter.

On Saturday, August 2, 1969, to Mr. and Mrs. Carl VanAllen, R.R.1, Williamsburg, a daughter.

On Sunday, August 3, 1969, to Mr. and Mrs. Anthony Byvelds, R.R.3, Williamsburg, a son.

On Monday, August 4, 1969, to Mr. and Mrs. Jean Louis Genier, Crysler, a daughter.

On Monday, August 4, 1969, to Mr. and Mrs. Harland Veinotte, Morrisburg, a son.

On Tuesday, August 5, 1969, to Mr. and Mrs. Bert Hummel, Hallville, a son.

BIRTH ANNOUNCEMENT

David and Norma Matthew are happy to announce the arrival of their third son, Paul Kirk, on Saturday, August 2, 1969, at the Civic Hospital, North Bay, Ontario.

Faithful Organist Dies

Mrs. Irwin McCaffrey, the former Alvira Young, who had been organist at St. Mary's Anglican Church, Russell, for the past 0 years died in hospital on July 25th. She was in her 78th year.

Mrs. McCaffrey, who spent her entire life in Russell, was active in all community endeavours having made major contributions in the field of horticulture and Russell Ladies' Curling Club. During the Second World War she was the recipient of a Blood Donor Award.

Predeceased by her husband the late G. Irwin McCaffrey she is survived by one sister Mrs. Homer McKeown (Mabel and one brother Edgar Young, both of Russell.

Funeral services were conducted at St. Mary's Anglican Church by Rev. Francis Gooch on Monday, July 28th at 2:30 p.m. Remains were donated to University of Ottawa for medical research.

Announcement

Mr. and Mrs. Walter Mariner of South Mountain, Ontario, wish to announce the forthcoming marriage of their daughter Donna to Mr. Lyall Simpson, son of Mrs. Mary Simpson of Winchester, Ontario.

The wedding will take place on Saturday, September 6th, at 3:00 p.m. in St. Peter's Anglican Church, South Mountain.

SYMPATHY FLOWERS
SAY IT BETTER THAN WORDS
MURIEL'S FLOWERS
FLORISTS TELEGRAPH DELIVERY F.T.D.
PHONE 774-2201
WINCHESTER

IGA LOWERS FOOD COSTS WITHOUT SACRIFICING QUALITY

LEAN 1/4 LOIN PORK CHOPS 8-10 PER PACK 69¢ lb.

Economy Pack Choice Centre LOIN PORK CHOPS lb. 89c
Economy Pack — 10 to 12 LOIN LAMB CHOPS lb. 69c
Lean Side SPARE RIBS lb. 79c
Economy Pack — 3 to 4 BEEF STEAKETTES lb. 69c
Sliced — 1 lb. Vac Pac DAVERN SIDE BACON 79c
Top Valu — 6-oz. Vac Pac CHOPPED HAM 56c
Top Valu or Shopsys Sliced — 2-oz. cry. SMOKED MEAT 4 - 99c
Coorsh and Burns — 1-lb. pkg. SKINLESS WIENERS 67c
Shopsy's — 1-lb. pkg. ALL BEEF WIENERS 73c
Choice Alora — 26-oz. CAESERS PIZZAS 1.29
Fresh Frying—Leg or Breast Portion CHICKEN QUARTERS lb. 43c
BBQ Ready Country Style SPARE RIBS lb. 79c

IGA rebellion prices are now reduced to a spectacular low!
AT IGA YOU GET FREE GOLD BOND STAMPS WITH EVERY PURCHASE

Top Valu — 19-oz. tins Beans with Pork 6 - $1
Top Valu — 48-oz. tins—all flavours Fruit Drinks 4 - $1
Top Valu — lb. pkgs. Powdered Milk 3 - 89c
Bright's Fancy — 19-oz. tins Tomato Juice 8 - $1
York Fancy — 10-oz. tins Peas or Cream Corn 8 - $1
Sunny Farm — 19-oz. tins Choice Tomatoes 5 - $1
Facelle Moderne — all colours Toilet Tissue 10 rolls $1
All Varieties — 12-oz. jars Bick's Relishes 4 - $1
Aylmer — 11-oz. bottles Tomato Catsup 5 - 88c
Top Valu — 16-oz. jars Salad Dressing 3 - $1
Kleenex White — pkgs. of 200 Facial Tissues 2 - 29c
Top Valu — 64-oz. container Liquid Bleach 29c
Grill Time — BBQ Briquets 10-lb. bag 76c
Strawberry or Raspberry — 48-oz. Top Valu Jam 69c
Bright's Fancy — 14-oz. tins Apple Sauce 5 - $1

BANANAS

GOLDEN YELLOW LARGE 12¢ lb.

California Plump, Juicy, Red Grand NECTARINES lb. 39c
California No. 1 QUEEN ANNE PLUMS lb. 39c
California No. 1 — Size 135's BARTLETT PEARS lb. 29c
South African Outspan — Size 150's NAVEL ORANGES 2 doz. 79c
Canada No. 1 Fresh STAKED TOMATOES lb. 29c
Ontario No. 1 CORN ON COB 10 - 49c

EXCLUSIVELY AT WINCHESTER IGA
Len Steck

jo-anne shoppe
"SATISFACION"
774-2003 Winchester

STOREWIDE Clearance Of Summer Merchandise
THE BALANCE OF OUR SPRING AND SUMMER MERCHANDISE IS NOW REDUCED TO CLEAR
Choose From Coats, Sus, Dresses, Sportswear, Hts.



Panti Hose
By Kayser, Phantom and other makers.
Petite, Average, Tall
Colours Galore
1.69 To 3.50

Fall Merchadise
IS ARRIVINDAILY.
COME IN AI SEE THE NEW FAHIONS FOR FA

FLAVOR-CRISP CHICKEN
DINING ROOM AVAILABLE FOR YOUR
Banquets-Meetings-Parties
Phone 774-2417 For Reservations
TAKE OUT ORDERS A SPECIALTY
COUNTRY KITCHEN RESTAURANT
WINCHESTER, ONTARIO


DATELINE OTTAWA

END OF A SESSION

GORDON BLAIR REPORTS

The Session has been regarded by all parties - as was stated in the procedure debate - as most productive. The legislation ranged from major criminal code revisions to provision for a communications satellite. Much work was done outside of Parliament. Federal finances were brought into balance and real progress was made on constitutional reform at Federal Provincial Conferences.

FOUNDATIONS ESTABLISHED

To a considerable extent the work of this Session consisted of cleaning up the back log left from the past and laying the ground work for future action. All governments, Federal, Provincial and Municipal face major challenges and financial problems. A firm foundation had to be laid for the future and the three month recess will be used by the Government to prepare legislation for the next Session.

ECONOMIC OPPORTUNITIES

The greatest challenge facing Canada is the strengthening of Confederation. The dangers to Confederation are both economic and political. Two important contributions were made by this Session. While we hear much about our political problems, I have always felt that our national unity is endangered by the economic stresses and strains faced by the different regions of Canada. Our Country cannot be healthy if its prosperity is not shared by all of its citizens. Therefore, I regard the creation of the new Department of Regional Development and the passage of the Regional Development Incentives Act as most important for our future. The aim - which admittedly will be difficult to realize - is to use the power of the Government to assist less prosperous regions to develop and assure their people of an equal oppostunity to share in Canada's future.

LANGUAGE

The problem of language has troubled our nation from its very beginning. The new Official Languages Act supported by the leaders of all political parties, is a long step forward in solving this problem. It was passed after much honest, heart searching debate. Its success will depend on two things. Firstly, the way it is administered and secondly the way it is accepted by the country.

COMMONS PROCEDURE

The Session ended with a vigorous debate on the last step in modernizing the rules of the House of Commons which had changed but little since 1867. The new rules for orderly programming of business adopted concepts used for many years in the United Kingdom, in the Parliaments of the Commonwealth and other democratic countries. I sense that people are critical of the institution of Parliament and their concern is how the new rules will work.

The Canadian people will properly condemn, as our recent political history shows, any abuse of Parliament by a Government. Equally, they will condemn obstruction and time wasting by opposition parties. At the end of the long procedure debate, I felt Members of all parties were conscious of the close scrutiny of the people. I believe that all parties will co-operate to ensure that the important matters are not only debated but decided by Parliament.

While Parliament is in recess I will not publish a weekly column. I would like to thank the Editor for publishing this column and the many people who have written or talked to me about it. During recess my office will be open on a full-time basis and I hope I will continue to receive letters, calls or comments from all parts of our constituency.

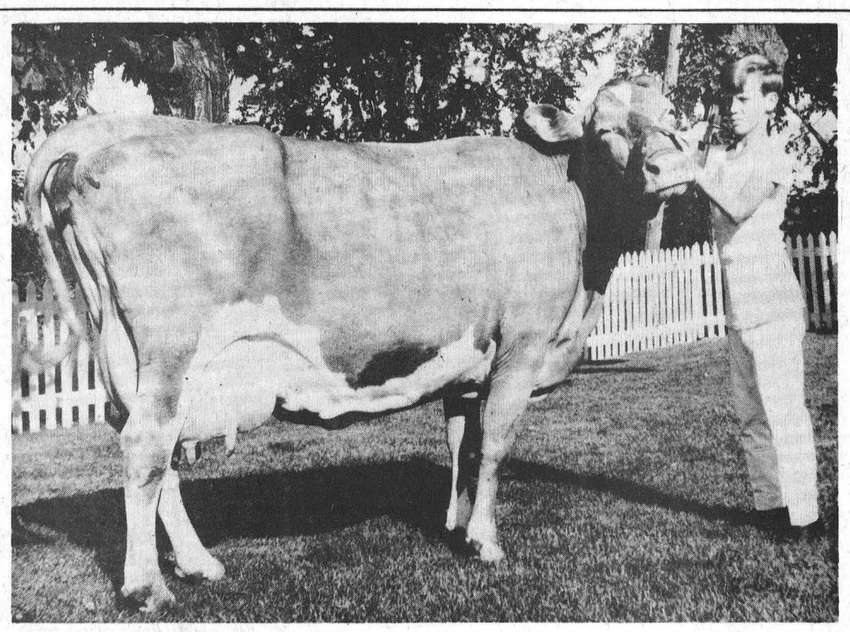

Golden Guernsey

Young Peter Nooyen, Marvelville, was a bit reluctant to see his favourite cow 'leaving home', but when buyers judged her one of the best of her breed in the district and priced her accordingly, the young farmer understood his father had no choice but to accept the offer.

Mr. and Mrs. Nooyen and family are justly proud of their fine Guernsey herd of well over 80 head. Press Staff Photo

Lightning Believed Fire Cause

Lightning is believed to have been the cause of a fire which destroyed a two-storey frame home five miles north of Metcalfe last Saturday morning.

Metcalfe Fire Department received the call at approximately 2:30 a.m. but the blaze was completely out of control when the pumper arrived. The house, belonging to Henry Reaney, was located adjacent to Poplar Grove Golf Course, but Mr. Reaney, the sole resident, was in Detroit and did not learn of his loss until late Saturday.

It is believed that the neighbours rescued some household furniture from the blaze but no estimate of total loss is available.

New Services For Farmers

According to a recent release by Carleton County Agricultural Extension Personnel it is now possible for Ontario farmers to have their feeds analysed for protein and moisture content.

With the development of a feed analysis service at the University of Guelph, the Ontario Department of Agriculture and Food will also provide a feed advisory program.

This means that farmers can now get feeds analysed at a cost of $5.00 per sample and also receive ration recommendations for the feeding of their livestock. Sample kits and information sheets will be available shortly in the County Agricultural offices

The analysis of homegrown feeds and home mixed feeds is particularly important today, says the communique, since there is a trend in this direction on many farms.

Jackpot Winner

Mrs. Hector Brisson, Embrun was the luncky winner of Russell Legion Bingo 'Jackpot' last Thursday night. This was the last of a series of Bingos conducted by the Legion and the amount in the jackpot was $310.

Robert E. Morris extended thanks to all who had made the bingos so successful.

Carleton 4H Clubber Receives CNE Scholarship

Bill Burden, a 16-year-old 4-H'er from Carleton County, has been awarded the $600 scholarship offered annually by the Canadian National Exhibition to one outstanding 4-H Club member in each province.

Now in Grade 13, Bill is looking forward to studying agriculture at the University of Guelph.

Two dozen applicants representing counties throughout the province were interviewed by Extension Branch personnel before the final choice was made.

Selection was made on the basis of academic ability, participation in 4-H programs, and involvement in community activities.

Bill will join nine other provincial winners in late August for a three-day tour of Toronto, Niagara Falls and Guelph. Official presentation of the scholarships will be made at the C.N.E. on Agriculture Day, August 28.

Whoever you are...



Bill is employed by a big company. After October 1st, his employer—and every employer of 15 or more employees—must join OHSIP, and every employee must belong. Bill's employer will collect and remit the premiums. Apart from this Mandatory Group requirement, OHSIP is voluntary.

Frances likes to travel. She'll be protected by OHSIP against the cost of health care she may need outside Ontario, at OHSIP rates. If she decides to reside in another province, her OHSIP coverage will be "portable". She'll remain insured for up to 4 months.

Sally and John are expecting another baby in February. Sally will be able to choose her own doctor, and he'll be free to accept her as his patient. He will advise John in advance if he intends to charge more than OHSIP coverage provides. OHSIP will pay at the rate of 90 percent of Ontario Medical Association Schedule of Fees (1969)—most doctors accept this as full payment. The cost of Sally's hospital room will be paid for by their Ontario Hospital Insurance.

Albert is still working but he's not sure for how much longer. Unemployment, illness, or financial difficulties won't prevent him from having OHSIP protection—he can apply for temporary premium assistance. Full or partial premium assistance will also be available to him, determined by his annual taxable income.

Pete is receiving Old Age Assistance from the Province of Ontario. After October 1st, his present coverage from OMSIP will simply continue from OHSIP, automatically. All he has to do is wait. He knows OHSIP will be the health insurance he can count on.

Mario works for a small firm, but he'll be covered by OHSIP just like Bill. Any employer who employs more than 5 but fewer than 15 people may apply for Group coverage for his employees. Mario's boss plans to form such a Group.

as of Oct. 1st.

OHSIP

ONTARIO HEALTH SERVICES INSURANCE PLAN

can take care of you

OHSIP is the new, standard, comprehensive plan of health insurance protection and benefits in which every resident of Ontario is entitled to participate—regardless of age, state of health or financial means—through the Government or a designated agent.

After October 1st, many private insurers will become "designated agents". Each will provide the standard OHSIP contract on a non-profit basis, at the premium rates set by the Ontario Government for OHSIP services. If you wish other services from your agent, you can arrange for them through a separate contract.

Meanwhile, if you are now enrolled in OMSIP—the existing Government plan—or in a private plan, your coverage will continue without interruption provided you continue your enrollment.

OHSIP will be the health care you can count on—from the Ontario Department of Health.

If you haven't any health insurance, you may enroll now for October 1st coverage by writing to OHSIP, 2195 Yonge Street, Toronto 7.

ONTARIO HEALTH SERVICES INSURANCE PLAN

ONTARIO DEPARTMENT OF HEALTH

Hon. Matthew B. Dymond, M.D., C.M., Minister

Dine OUT



For Reservations
CALL 774-2809
SUTTON'S
MAIN CORNER
COFFEE SHOP
WINCHESTER

BOWLING
FUN FOR ALL

SUMMER
PRICE BREAK

August Sale of New and Used Cars
— Sale Continues —
HERE'S SOME EXAMPLES :

1966 PLYMOUTH V-8 automatic, 4-door, P.S., WAS $1825	$1699.00
1965 CORVAIR 2-door hardtop, bucket seats, WAS $895	$849.00
1964 CHEV. MALIBU 2-door hardtop, 6 automatic, WAS $1125	$1049.00

WIN 100 GALS. OF GASOLINE
DURING THE AUGUST SALE ALL PURCHASERS OF A NEW OR USED CAR WILL HAVE A CHANCE ON WINNING 100 GALS. OF ESSO GAS FREE. DRAW TO BE MADE END OF AUGUST.

COME IN NOW FOR
MID-SUMMER SAVINGS
W.J.L. BOYD & SONS Ltd.
WINCHESTER
PH. 774-2520
Open Evenings Until 9:00 p.m.
For Your Shopping Convenience

WINCHESTER RENTAL HOUSING

° If You Have One Or More Children

° If You Are Fifty-Eight Years Of Age Or Older

° If Your Present Accommodations Are Inadequate

° If Your Income Is Modest

THIS IS OF INTEREST TO YOU!

Only by filling out a Questionnaire can you help to determine the needs of a housing development rented on a geared-to-income basis in Winchester.

Citizens of the district and nearby municipalities who are thinking of residing in Winchester are also invited to fill out a Questionnaire.

Information and Questionnaires available at . . .

CLERK'S OFFICE

WINCHESTER, ONTARIO

Hutchinson-Smail Vows Exchanged



In a setting of yellow and white gladioli standards, adorning the altar of Winchester United Church, Linda Mabel Smail and Carl Ray Hutchinson made their wedding vows in a ceremony solemnized at three o'clock in the afternoon by Rev. D.L. Gordon on Saturday, August 2, 1969.

The bride is the daughter of Mrs. Almon Smail and the late Mr. Smail, Winchester; the grom is the son of Mr. and Mrs. Harry Hutchinson, Morewood.

Mrs. Jessie Fetterly was organist for the occasion. Mr. Glendon Hutchinson assisted his brother as best man; Milton Lacelle and Stuart Donaldson seated the wedding guests, on arrival.

The bride's attendants were Mrs. Brenda Theoret, Matron of honour, Miss Catherine Smail and Mrs. Laney Lacelle, sisters of the bride, bridesmaids, Miss Lindsay Hutchinson, niece of the groom, flowergirl. Master Ronald Smail, nephew of the bride, was ring bearer.

Mr. Ray Cooke gave his niece in marriage. For her wedding the bride wore a white floor length bridal gown of peau de charm styled on empire lines. A flowing chapel train, with alencon lace accent, fell softly from the shoulder line at the back of the gown; her silk illusion chapel length veil was held by a single satin rose with seed pearl accent; she carried a cascade of yellow roses, stephanotis, minature carnations and trailing ivy. Her attendants wore identical floor length empire gowns of yellow antique satin with white daisy trim. Their headdresses of shasta mums complemented their crescent bouquets of shastas.

Mrs. Smail chose a beige lace sheath dress with matching jacket, for her daughter's wedding, complemented by turquoise and beige accessories and white carnations, with turquoise tint, encorsage. The mother of the groom was attired in a pink princess line dress with matching coat, white accessories, and a corsage of sweetheart roses.

Wedding guests from Winnipeg, Rossburn, Montreal, Ottawa, Alexandria, Massena, Williamsburg, Spencerville, Cornwall, Stittsville, Iroquois, Prescott, Long Sault and Winchester and area attended the wedding reception held at The Country Kitchen, Winchester.

Mr. and Mrs. Hutchinson are presently honeymooning in the Eastern Provinces. The bride travelled in a yellow brocade coat and dress ensemble, white accessories and a gardenia corsage. The couple will reside in Winchester, on return.

Prior to her marriage, Miss Smail was feted at showers given at Cornwall by staff members of Cornwall General, at Summerstown by Class members of '66 and at Winchester by friends and neighbours. A Mixed party was held at Chesterville to honour the couple, prior to the wedding.

Photo by LaSalle.

Pleasant Valley

Mr. and Mrs. Ivan Hess and family of Whitby were callers in the valley this week.

Some from here attended the Barbecue in Brinston in aide of the United Church on Wednesday evening.

Mr. and Mrs. Lee Kennedy were callers in Iroquois on Thursday.

Messers Brian and Barry Hunter are spending a few holidays at their grandparents, Mr. and Mrs. Ken Hunter.

Mr. and Mrs. Dwight Gilmer, Reggie and Aneita spent a few holidays at the North Pole.

Some from here attended the Highland Games at Maxville on Saturday.

The Gilmer picnic will be held on Sunday, August 10, at the Grenville Park at Johnstown.

Mr. and Mrs. Sam Cowan and family of Prescott were over night guests on Saturday evening with Mrs. Mary Gilmer, Mr. and Mrs. Hilliard Gilmer.

A good crowd attended the L.O.L. social on the lawn on Saturday night.

Mr. and Mrs. Preston Gilmer, and family of Millar's Corners were Sunday visitors of Mrs. Mary Gilmer, Mr. and Mrs. H. Gilmer.

Mr. and Mrs. Sam Cowan and family of Prescott were callers on Sunday afternoon on Miss Yvonne Cowan at the Memorial Hospital.

Mr. and Mrs. Ken Hunter entertained their family on Sunday. The occasion being their granddaughter's birthday, Kimberly Boyd.

Former Springs' Man Raymond G. Thompson Dies

His many friends were saddened to hear of the untimely passing of Raymond Gerald Thompson in his 44th year. Born at Winchester Springs, Mr. Thompson was a son of the late Clarence Thompson and his wife the former Mabel Casselman. Educated at local schools, he served three years with the Royal Canadian Navy.

In 1946 he married the former Betty Mustard of Iroquois and has been employed by Caldwell Linen Mills for the past 21 years. Mr. Thompson was a devout member of St. John's Anglican Church, Iroquois.

Besides his widow and mother he is survived by six daughters; Linda, Cheryl (Mrs. Charles Perkins), Bonnie, Cindy, Karen, and Betty Ann. Also one granddaughter, Rebecca Ann; two sisters, Mrs. Lorne Ball (Irene), Winchester Springs and Evelyn Ouderkirk of Chesterville; and one brother, William, also of Winchester Springs.

He was predeceased by one brother, Lyle, who was killed in action in World War II.

Funeral service at St. John's Anglican Church was conducted by Rev. E. Lloyd Lake, Humber College of Applied Arts and Technology at 2:00 p.m. on July 30th.

Pall bearers were Douglas Archibald, Graham Caldwell, Anthony Kuritniewski, Gordon Pulfer, Albert Ace and Howard Harrington. Interment was at Iroquois Anglican cemetery.

Two Former Hallville Grads Receive Degrees

Two former graduates of Hallville Continuation School received degrees of Master of Education at the June 13th convocation of the University of Toronto.

Both boys, Malcolm Fairfield, BPE., B.A., B.Ed., and Keith Fairfield, B.A., B.Ed., are now residing in Western Ontario.

Their wives and their mother, Mrs. L.W. Fairfield, attended the graduation.

Canada To Study Moon Rocks

Six separate packages of moon chunks are coming to Canada so Canadian scientists can study the mystery of the lunar rocks, the Financial Post reports. One parcel of lunar surface will go to the University of Toronto, where Dr. D.W. Strangway, associate professor of physics, will investigate the magnetic properties of the rocks.

The other lunar samples will go to the Geological Survey of Canada laboratories in Ottawa. The studies there will include work in X-ray fluorescence and emission spectroscopy, mineralogical and textural studies and electrical conductivity.

Mrs. Lorne Hoy Hosts Hallville U.C.W. Group

Hallville U.C.W. met at the home of Mrs. Lorne Hoy for their July meeting with twenty members present and one visitor, Mrs. Roy Rowly.

The President, Mrs. Harold Allen opened the business part of the meeting with a poem following with the minutes of the last meeting. A report from all committees was given by those in charge. Social committee report a very successful bake sale and strawberry social.

Supply and Welfare Committee report that a 35 lb. bale had been sent to Toronto.

Two members were appointed as delegates to attend U.C.W. Summer School at MacDonald College in Montreal this summer.

Mrs. Fenton Hyndman was in charge of the devotional period "Man Alive". Mrs. Franklin Milne read the scripture. Mrs. Fenton Hyndman had a very interesting discussion on "How do I choose" and this was followed by prayer.

Devotions ended with the singing of Hymn 366.

Lunch was served by Mrs. Donald Allen and her committee.

The President thanked Mrs. Hoy for her home and Mrs. Hyndman and members who assisted with devotions.

HEALTH & SAFETY

Mainly for Mothers

by Carol Hart

Expectant Mother Should See Physician

The greatest miracle on earth is so commonplace that women, who have a monopoly on it, take it for granted.

That is the miracle of birth.

Far from taking it for granted, says the Council on Family Health, every day of a pregnancy is so vital to both mother and baby that a prospective mother should seek medical advice from the first day she believes she is pregnant.

In fact, the miracle of each birth is unique, and the more often a woman becomes pregnant, the more important it is for her to have medical attention.

Modern prospective mothers can help make the experience of pregnancy and birth a happy one by cooperating with the doctor and heeding his advice.

During her pregnancy a woman undergoes remarkable biological and chemical changes. During a period of approximately 280 days, all parts of the baby's body are formed. Thousands of square inches of skin and bone, 600 muscles, thousands of miles of blood vessels and nerves and billions of cells are manufactured.

Obviously, this is too important an event to allow it to be ruled by superstition and ritual. Each expectant mother should follow the doctor's advice on the proper diet. Most doctors like to limit weight gains to about 20 pounds. Excess weight is to be guarded against because it puts a burden on the heart and kidneys, which are already strained.

A well balanced and nutritious maternity diet should include meats, green vegetables, fresh fruits and at least a quart of milk a day. If there is a dietary deficiency, or in individual cases a special need, the doctor may



add a vitamin to the diet to aid the growth of the unborn child.

The prospective mother can also cooperate by getting adequate sleep and rest, maintaining a cheerful outlook, and keeping busy and active within reason, according to the Council. On the average, a pregnant woman is permitted to do the things she customarily did before pregnancy. As a matter of common sense, it is best not to wear elastic garters or rolled stockings, which may encourage the formation of varicose veins, or to wear high heels which may cause tripping.

CARDS OF THANKS

CARD OF THANKS—I would like to express my sincere thanks to my relatives, neighbours and friends for their thoughtful messages, cards, gifts and visits, while I was a patient in Ottawa Civic Hospital and since my return home.—Willis H. Robinson. 14p

CARD OF THANKS—My sincere thanks to all who remembered me with cards and flowers while I was a patient in the Winchester Memorial Hospital. Special thanks to Dr. Byers and the nursing staff.—Jessie Angus. 14p

CARD OF THANKS—My sincere thanks to all who remembered me with visits, cards and gifts while a patient in the Memorial Hospital and since my return home. Special thanks to Dr. Rosenquist, Dr. Clarke and all the local clergy, also nurses and staff on the second floor.—Nina M. Casselman. 14c

CARD OF THANKS—I would like to take this opportunity to say thank you to my friends, neighbours and relatives for their cards, treats and visits while I was a patient in Winchester Hospital. Special thanks to Dr. Rosenquist and nurses on the first floor for their kind attention. These things will not soon be forgotten.—Mrs. Charlie Pitts. 14c

CARD OF THANKS—I would like to thank my family, neighbours, friends and relatives who remembered me so kindly with cards, letters, visits and gifts during my two weeks in bed at home and five weeks in the District Memorial Hospital. I would like to thank the Harmony UCW for the lovely plant; thanks also to Dr. Byers, Dr. D. Justus, Rev. A. J. MacDonald, Rev. D. L. Gordon, the nurses on second floor and also my room-mates. It will long be remembered.—Gladys Cinnamon. 14p

CARD OF THANKS—We wish to extend our heartfelt thanks and appreciation for the many floral offerings, acts of kindness and messages of sympathy received from our many friends and relatives in our sad bereavement in the death of a dear son and brother, Ray. These many kindnesses will long be remembered.—The Thompson family. 14p

CARD OF THANKS—Through the Winchester Press I would like to express my thanks for the wonderful care I received during my stay in hospital; to all the nurses on the first floor and Dr. Dwayne Justus. I would also like to thank my many friends for their get-well wishes by cards.—Mrs. Kenneth (Hazel) Barrigar. 14c

Discover Flying



COMPLETE AIRPORT FACILITIES

Government Approved Flying School

COMPLETE GROUND SCHOOL INSTRUCTIONS AND FLIGHT TRAINING

● Pleasure Flights ● Seaway Tours

— OPEN 7 DAYS A WEEK —

Owned and Operated by Lucien Millaire, Airport Manager and Gordon Thomas, Chief Flying Instructor.

— Introductory Flights Only $5.00 —

Visitors Welcome!

GOLDEN TRIANGLE AIR SERVICES CO. LTD.

Ph. Airport 443-5426 — Ottawa 234-1775 — Russell 445-5681

4 miles East of Russell — 1½ miles North of Embrun.

Art and Amy DAYKIN PHOTOGRAPHY

- Family Groups
- Weddings
- Children
- Adults

OSGOODE - ONTARIO

Phone Osgoode 826-2567

2 4-D MCPA Green Cross* Brushkil

WEEDKILLERS

CALL HUGH EADIE

774-2203

OR BILL HARDY-989-5675

FOR SERVICE AND PROFESSIONAL ADVICE

PATZ

SALES AND SERVICE

LORNE ACRES

PHONE 774-2643

WINCHESTER

Wedding

- INVITATIONS
- ANNOUNCEMENTS
- INFORMALS
- ACCESSORIES

Let us assist you with your plans for that all important wedding day.

Your choice of various paper stocks, type styles and sizes.

ask for . . .

Forever Yours by InterNATIONAL

Select your wedding invitations, announcements and accessories with complete confidence as to quality and correctness of form.



Come And Ask For Your Free Bridal Gift Register With Every Order

WINCHESTER PRESS

774-2524 774-2525

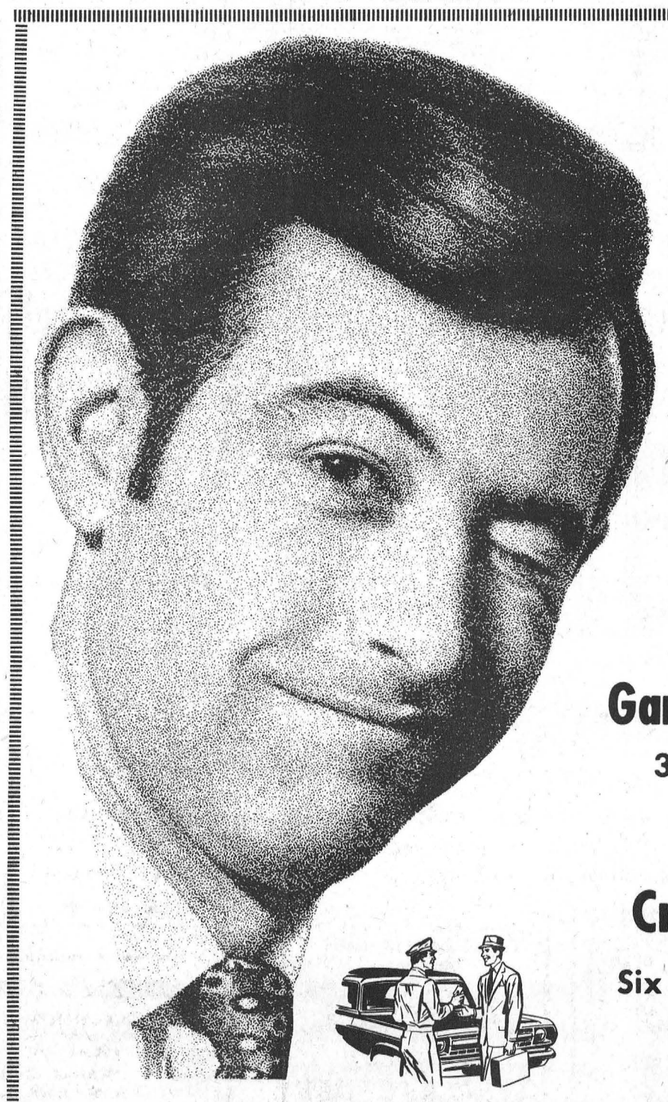

"We Try Harder"

There Are Now Two AVIS Outlets To Serve You Better In Seaway Valley

Gary Little Esso Service

37-2nd. St. W. Cornwall

Telephone 933-1484

Crysler Park Marina

Six Miles East Of Morrisburg

Telephone 543-3254

AVIS RENT-A-CAR

SAVE

ON THESE FOOD SPECIALS

Mixed Cookies ..... 2 lbs. 79¢

Allens Orange Drink 48-ounce tins ... 3 for $1.00

Bick's Assorted Relishes 12-cunce jars ..... 31¢

New Potatoes ..... 10 lbs. 49¢

Green Garbage Bags (outside) package of ten ..... 49¢

Shirriff's Jelly Desserts 6 for 59¢

Maple Leaf Soap Flakes .... 79¢

Zip Dog Food ..... 9 for $1.00

BEST MEAT BUYS

Homemade Sausages ... lb. 49¢

Round Steak or Roast (boneless) ..... lb. 1.10

Pork Liver ..... lb. 39¢

Hamburg ..... lb. 59¢

Rindless Bacon ..... lb. 65¢

Shoulder Beef Stew or Roast ..... lb. 65¢

Bologna ..... lb. 39¢

MacPHERSON & SUMMERS

COLD STORAGE 774-2613

IN MEMORIAMS

COUGHLER — In loving memory of a dear husband, Albert Coughler, who departed this life August 11th, 1967.

We think of him in silence,
No eyes can see us weep,
But still within our aching hearts
It is memory that we keep.

14c —Wife.

COUGHLER — In loving memory of a dear father, Albert Coughler, who departed this life August 11th, 1967.

In our hearts your memory lingers,
Always tender, fond and true,
There's not a day, dear father,
We do not think of you.

14c —The Children

LATIMER — In loving memory of a darling daughter and sister, Patricia Anne, who died accidentally August 10th, 1968.

We do not need a special day
To bring you to our mind,
For the days we do not think of you
Are very hard to find.
If all this world were ours to give
We'd give it, yes and more.
To see the face of you dear Patty
Come smiling through the door.

—Mom, Dad, Judy and Nancy. 14p

LATIMER—In loving memory of a very dear granddaughter, Patricia Anne Latimer, who left us so suddenly August 10, 1968.

It's not the tears that are shed at the time
That tells of the hearts that are broken,
But the lonesome tears in the after years
When our dear Patty's name is spoken.

—Sadly missed by Granny Morris. 14p

QUINN—In loving memory of a dear father, William R. Quinn, who passed away August 1, 1956.

We think of him in silence
His name we oft recall,
There is nothing left to answer
But his picture on the wall.

—Lovingly remembered by Gertie, Eva and sons-in-law. 14p

Auction Sale

ANTIQUES

3 miles East of Alfred, 5 miles West of L'Orignal, 1 mile South of Highway 17 towards Caledonia Springs, at R. R. 3, Alfred, Ontario, on

SATURDAY, AUGUST 9, 1969

Commencing at 12 Noon sharp

Grandfather's Clock, Coo Coo Clock, Grand Piano, Organ (1887) Violin, very old; Small Corner Cupboard; 2-Piece Pine Cupboard, rat-tail hinges; Drop Leaf Tables; Pine Clothes Cupboard; Rocking Chairs; variety of Old Chairs; Pine and Victorian Dressers; Upright Desk; Teacher's Desk; School Desks; Spool Bed; Pine, Brass and Iron Beds; Wood Carvings; Cradles; Dough Boxes; Spinning Wheels; Jimmy Johns; Ox Yolks; Butter Bowls; Coloured Bottles; Wool Winders; Picture Frames; China Cabinet; quantity of Oil Lamps and Lanterns; variety of Dishes; Bowl and Pitcher Set; Flower Vases; Crocks and Jugs; Cast Iron Coolers; Cast Iron Pots; Smoothing Irons; Cast Iron Kettles; Cast Iron Skillets; Fireplace Irons; Long Iron Keys; Weather Vane; Cast Iron Beavers; Box Stoves; Scales; Coal Pails; Cow Ties; Wooden Shovel; Spoons; Mallet; Chests; Baskets; Planes; Churns; Purple Insulators; 120-gal. Oak Puncheons; 100-gal. Oak Puncheons; 50-gal. Oak Barrels; Cream and Milk Cans; Brass Trays and Candle Holders; Bells; Maps.

Collectors — It's a must to attend this Sale. Come early and select your items.

TERMS — CASH

ANITA BOVIN, Owner.
R. R. 3, Alfred, Ont.

MURRAY BLAIR, Auct.
Tel. 346-2159, Avonmore. 14p

LUNTEREN DISPERSAL SALE

Complete Herd Dispersal Of Edward Donkersteeg, Ventnor

65 HEAD OF PURE BRED HOLSTEIN CATTLE

THURS., AUG. 14
commencing at 7:30 p.m.

Fawcetts' Sales Stables
2 miles south and 2 miles west
Winchester, Ontario

SELLING . . .

28 Head of Mature Cattle; 10 Bred Heifers For Fall; 14 Open Yearling Heifers; 12 Heifer Calves; 1 Service-Age Bull. Included in the sale are 10 Daughters of Lassie Leader; 8 Seiling Rockmans; 6 Rockdale Presidents; 6 Kayen Farm Anthonys.

Sale Managers' Note—This is a good honest herd of dairy cattle calving at all times of the year. They have been on R.O.P. for the past four years and this is a great opportunity to pick up some herd replacements.

FAWCETT BROS., Sale Mgrs.
Allison Fawcett 774-5100
Ralph Fawcett 774-5710

MAHLON ZERON, Auctioneer
RALPH FAWCETT Pedigrees

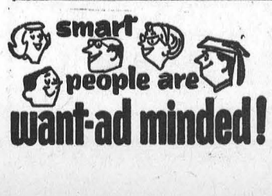

USE CLASSIFIED ADS TO BUY, SELL, SWAP RENT OR HIRE

FOR SALE

FOR SALE—Complete stock of Children's Wear to be cleared out at 20% off. Giles Gift Shoppe Chesterville. 14-16c

FOR SALE...

Musical instruments and accessories, accordions, amplifiers, banjos, clarinets, guitars, drum outifits, electric organs, mandolins, pianos, saxophones, trumpets, vibraphones, violins, musical instrument stands, micropnones, accessories, etc., music instruction books and sheet music; EMYNENT and SOLINA Electronic Organs and Leslie Speakers; Telefunken, Nordmende, Grundig, Philips, Nivico, Panasonic, Sansui and Sanyo Hi-Fi Stereo Radios, Radio Consoles, Taperecorders and accessories, at very attractive prices. Your district distributor and music dealer:

KLAVARSKRIBO INSTITUTE OF CANADA
530 Dibble Street West
Prescott, Ontario

Open evenings 6 p.m. to 11 p.m. Saturdays 9 a.m. to 6 p.m.

9tfc

Auction Sale

HOUSEHOLD FURNITURE DISHES AND ANTIQUES
Community Hall, Brinston
on
SATURDAY, AUGUST 9th 1969
Commencing at 1.30 p.m.

21-inch Emerson TV Console; Norge Electric Stove; Leonard Refrigerator; Connor Washing Machine; 3-piece Chesterfield Suite; 5-piece Wicker Set; 1 Folding Console Table and leaves; 4 Chairs; 1 Heintzman Piano; Kitchen Table and Chairs; several Rocking Chairs; 1 Hall Rack; Fern Stand; complete set of Dishes for 12; complete set of Dishes for 6; 1 set Wm. Rogers Silverware for 8 (1875); all kinds of Fancy Dishes, Glass and Silver; all kinds of Cooking Equipment; Food Grinders; Fruit Jars; Vacuum Cleaners; Oil Lamps; Lanterns; Toilet Basins etc.

3 Sewing Machines; Trunks; Cedar Chest; Couches; Drop-Leaf Tables; Table Lamps; Single Bed, Mattress and Springs; Bed and Springs; 2 Dressers; 2 Space Heaters and Pipes; 2 Thirty-gal. Drums (steel and taps); Lawn Mower; 2 Antique Chests of Drawers; Linens, Quilts; Writing Desk.

TERMS — CASH

STANLEY McQUAIG, Prop.
M. ZERON, Auct. 13-14c

Auction Sale

CATTLE AND MACHINERY
HOUSEHOLD EFFECTS

Having sold the property due to ill health, I will offer for sale by Public Auction on Lot 11, Concession 4, five miles west of Williamsburg, at Dundela on

FRIDAY, AUGUST 15th, 1969
commencing at 1:00 p.m.

4 Pure Bred Jersey Cows; 1 Grade, just fresh; 2 Yearlings.

150 Massey F Deisel Tractor (500 hours, new); 1 Cockshutt Tractor with Loader; 7-ton Wagon and Rack, new; I.H. Manure Spreader; 422 Cockshutt Combine, like new; I.H. 46 Baler; I.H. Side Rake; Cockshutt 315 Mower, trailer type; Hay Stooker; Cultivator; Roller; Drill; 3-Furrow Hydraulic Plow; Breaker Plow; Set Double Discs; Self Unloading Forage Box; 2 Tedders; Corn Cultivator; Chain Harrows; 32-foot Hay Elevator, new; Grain Auger; Grain Box for truck; Fertilizer Spreader; 1 Circular Saw, new; 1 Hammer Mill; Post Hole Digger; Blade Scraper; Field Sprayer, Drums.

Pig Crate; 1 Cement Mixer; Fence Posts; Stone Boat; Set of Dehorners; Fanning Mill; 2 Milker Pails, Strainers, Pails; Milk Cans; Scales; Clippers; Forks, Shovels; Cutter & Robe; Tools; Bicycle; Power Lawn Mower; Oil Burner; Oil Tank; Chesterfield and 2 Chairs; Dining Room Set; Bedroom Suites; Odd Chairs; 40-inch Electric Range, like new; Jardinieres; Lamps; Quilts; Stone Crocks; Sealers. (Some Antiques).

Terms Of Sale: CASH

JACOB TUPPER, Proprietor
Mahlon Zeron, Auctioneer 14-15c

FOR SALE

FOR SALE — 3-piece Bedroom Set, in good condition; 1 Piano, (Innes); 1 Steel Bed and Dresser; -1 Writing Desk; 1 Frigidaire 4-Burner 24-inch Stove, in good condition; 8-piece Dining Room Set. Phone 448-2644. 14c

FOR SALE — Nearly New Toggery wants new customers to see their Spring and Summer Apparel. Infant to Adults, Boys and Girls. See and Save. Muriel Rennison, Caleb Street, Winchester, Ont. 51tfc

FOR SALE—Open 9 a.m. to 6 p.m. daily except Sunday. Bargains in Used Building Materials. Meyers Used Lumber, River Road and Hwy. 43, Kemptville. 6tfc

FOR SALE—1966 Fairlane G.T. 2-door hardtop, bucket seats, 4-speed on floor, 390 cubic inch motor; black with red interior. Tel. 989-5257. 12-14c

FOR SALE—Pure Bred Yorkshire Boar, service age, $85.00. Ian A. MacGregor, Russell. Tel. 445-5776. 13-14p

FOR SALE—Four bedroom, solid brick house, oil heating, 3-piece bath, attached garage, choice location on Church Street. Early possession. No reasonable offer refused. John Buck, Tel. 774-3277 Winchester. 13-16p

FOR SALE—New Clover Honey —bring your own containers and we will fill them. 4 lbs. $1.05. Honey also available in new 2, 4 and 8-lb. tins. E. N. Holmes, Tel. 774-5664. 13-14c

FOR SALE — 13-foot Grenelle Travel Trailer with propane stove and ice box; sleeps six. Telephone 774-2325. 13-14c

FOR SALE — 3-Bedroom Bungalow available after August 15th. Tel. 774-2600, Docksteader Bros. 14-15c

FOR SALE—Clearance Sale of all Ladies, Children's and Men's Clothing — Half Price, during August, at Variety Store, Brinston. Open Monday to Friday, 1 to 5.30; Saturday 9 to 6. Phone 652-4710. 14-15c

FOR SALE — Dion Threshing Mill, size 22x38, like new. Tel. Metcalfe 821-2297. 14-15c

FOR SALE—Comfortable 5-bedroom home in Winchester; oil heated; full ceramic bath; half acre lot. Tel. 774-3019. 14c

FOR SALE—Sweet Corn, by the dozen, freshly picked. Telephone 774-6507. 14p

FOR SALE — One McCormick-Deering Grain Binder, 7-ft. cut. 1 McCormick-Deering Corn Binder, both in perfect running order. Apply to Henry and Arnold Bogart, Chesterville R. R. 2. 14p

FOR SALE — Moffatt 24-inch heavy duty four-Burner Electric Range, as new. Reasonable. Tel. South Mountain 989-6152. 14p

FOR SALE — 1957 Model VAC Case Tractor, hydraulic and power take-off, good condition. Please call 448-2442. 14p

FOR SALE—622-lb. Milk Contract for sale. Tel. 826-2394. 14-15c

FOR SALE—1957 Chevrolet car, good running condition; ideal for parts. Tel. 821-2959. 14c

FOR SALE—1 Four-Burner Gas Cook Stove, belonging to the estate of Lota Mae Hutt, deceased. Apply to Mr. and Mrs. Hector Belanger, Winchester. Tel. 774-5211. 14c

FOR SALE

(1) **Winchester Springs, 6-room house, well equipped.**

(2) **Winchester Springs, near Highway 31, large comfortable home, suitable for growing family or nursing home.**

(3) **South Mountain, one mile east, fiveroom house, up-to-date in every way.**

CARL LAUSHWAY
Realtor, Prescott
G. A. Montgomery - 989-2935
South Mountain

14-15p

DUNDELA FLEA MARKET

Open every Sunday 5 miles West of Williamsburg
Sellers and buyers welcome for Antiques, Crafts, Produce, Junk, etc., etc.
For information call: Iroquois 652-4612

13-16c

THE ST. LAWRENCE MEDICAL CLINIC
is pleased to announce its association with
Dr. Wayne B. Domanko
newly arrived in Morrisburg, Ontario
Dr. Domanko will be available for appointments
beginning August 1st, 1969
Telephone 543-2963

WANTED

FEMALE HELP — Housekeeper, to live in and care for four small children. For further information call South Mountain 989-6130 or Winchester 774-2504. 14p

COOK WANTED — Immediately at Loyalist Hotel, Morrisburg. Apply by telephoning either 543-2932 or 535-2169. 14c

WANTED—Farm Work; able to start immediately, preferably in Hallville area. Tel. 989-5702. 14-16p

FEMALE HELP WANTED

FARM WIVES — Make Avon available in your community. Excellent earnings possible. Write to: Avon Mgr. M. Sweeney, 992 Pleasant Park, Ottawa 8. 14c

WANTED — School Bus Driver by September 2nd. Tel. 774-2600, Docksteader Bros. 14-15c

WANTED—Mature, experienced woman for hotel work. Apply Mrs. McIntosh, Pioneer Hotel, Williamsburg. Tel. 535-2881. 14-15c

HELP WANTED — Married Man to drive truck in petroleum business in Winchester. Reply in writing, stating education and experience, to Box E-87, The Winchester Press Ltd. 13-14c

WANTED — Masonry and Carpentry Work. Chimneys to build and repair. Floors to lay and Tiles sold. For free estimates call Barkley Bros., Don Barkley 989-5460, Paul Barkley 989-2860. 10tfc

HELP WANTED—Male preferably, bookkeeping experience essential. Duties are a combination of bookkeeping and retail clerical. Reply to Box B-4569, The Winchester Press. 9tfc

WORK WANTED—Interior decorating. Everything in wall fashions. For more information and estimates apply to Doug. Durant, Mountain Ont., Phone South Mountain 989-5633. 42tfc

WANTED — Wrecked snowmobiles and late model cars and trucks, required for parts and resale. Apply Amell Auto Parts, Cornwall, Ontario. Phone 932-5603. 46tfc

WANTED — Winchester couple requires a baby-sitter in September to care for four-month-old baby while mother works shift work. Occasional sitters also desired. Tel. 774-2945. 13-14c

WORK WANTED—Interior and Exterior Painting and Decorating. Free estimates. For further information call: Ken McLaren, Winchester. Phone 774-3793. 31-1-yr.-p.

WANTED FOR EXPORT

100 Pure Bred Holstein Heifers, bred for August and September. 100 Pure Bred Open Heifers, 6 to 20 months of age. No records required but to your advantage if available. Phone or write:

IRWIN HOLMES
Winchester Springs
Res. 774-6800 - Bus. 774-9918
13-14c

WANTED

Sewing — Dressess, Suits and Children's Clothing of all types. Please call Winchester 774-3231. 39tfc

TO RENT

FOR RENT

For a relaxing holiday rent a Cottage on Lake Mitchell in the beautiful Gatineau Hills, about 70 miles from Ottawa. Good swimming, boating, and fishing —only $50.00 weekly with boats during, August. For your choice of dates Phone V. Thompson, 819-449-3416, or H. E. Biccum, 774-3233. 13-14c

TO RENT—One-bedroom Apartment in Finlay Hall. Tel. 774-2614. 14tfc

FOR RENT — 2-Bedroom Farm House, Highway 43, 2 miles west of town. All modern conveniences. Available immediately. Tel. 774-2600 or 774-2531. Docksteader Bros. 14-15c

TO RENT—3 Apartments in Williamsburg with all modern conveniences. Tel. 535-2261. 14-16c

TO FILL YOUR NEEDS . . .
WE HAVE...
- GRAVEL
- SAND
- TOP SOIL
- STONE

5 Bulldozers Available For Any Job You Need Completed

Sullivan Bros.
GENERAL CONTRACTORS
Phone Chesterville
448-2660

WANTED

TOWNSHIP OF MOUNTAIN
TENDERS WANTED

Sealed Tenders marked as to contents, will be received by the undersigned until 1:00 p.m. August 21st, 1969 for the reconstruction of the following municipal drains in the Township of Mountain:

Baldwin-Farrell Drain — 4,520 cubic yards of earth excavation:

Miller-Farrell-Mellon Drain — 8,793 cubic yards of earth excavation and removal of trees and brush in and along drain.

Plans and specifications and tender forms may be obtained from the undersigned or from W. J. Johnston, O.L.S., Winchester, Ontario.

The work must be completed by November 15th, 1969.

A deposit of 10% of tendered price, by certified cheque, must accompany each tender.

Each drain must be tendered separately.

Lowest or any tender may not necessarily be accepted.

EARL BAILEY, Clerk-Treasurer
Township of Mountain,
R.R. 3, Winchester, Ontario
14-15c

Tenders Wanted

Township of Osgoode
TENDERS FOR H.L.4 PAVING

Sealed Tenders, plainly marked "Tender for H.L.4 Pavement" will be received by the undersigned until 12 o'clock noon on Friday, August 15th, 1969, for approximately 4,550 tons of H.L.4.

Tenders must be submitted on tender forms supplied by the Township.

Lowest or any tender not necessarily accepted.

FRED WILSON, Clerk,
Township of Osgoode
Box 54, Metcalfe, Ont.
14-15c

WANTED

THE STORMONT, DUNDAS AND GLENGARRY COUNTY BOARD OF EDUCATION
requires for September 1969
CONVERSATIONAL FRENCH TEACHERS
part time or full time
in
PUBLIC SCHOOLS
especially in Dundas County.

Applications from graduates of the University of Ottawa Teachers' College are invited as well as from the other Ontario Teachers' Colleges.

Since full time teachers will teach in more than one school, a car is essential. Mileage will be paid.

SALARY SCHEDULE

Category 1 — $5100 - $ 6900
Category 2 — $5400 - $ 8400
Category 3 — $5900 - $ 9300
Category 4 — $6800 - $11100

Applications will be received by

A. E. KELLEY,
Superintendent of Instruction and Personnel,
Stormont, Dundas & Glengarry,
County Board of Education
305 Baldwin Ave.,
Cornwall, Ontario.

B. E. COMRIE,
Chairman

H. D. Shaw,
Director of Education
14-15c



WANTED
DEAD OR ALIVE

I will pick up your dead cattle for the best prices. 24 hour service.

Call Collect
GERARD HEBERT
Phone Crysler 987-5364
or
Chesterville, 448-2612

Lic. No. 179-C-69

NOTICES

ATTENTION, FARMERS

You will receive the best prices for your dead, sick and disabled cows and horses. We have no collectors, you deal directly with us. You have added benefits of the money usually paid to collectors. Licence No. 191-C-69.

— Call Collect —
ED. C. WOODS, 989-5281
or
C. F. WOODS, 989-6176
Mountain, Ontario

36tfc

NOTICE

I will not be responsible for any debts made in my name by anyone without my written consent on or after this date.—Howard Woods. 13-14p

FARM SHOP EQUIPMENT
(Smith-Roles Products)

Full line of welders, grinders, compressors, electric drills, small tools, liquidair oxygen and acetylene.

Milton Billings
South Mountain, Ontario
Phone 989-5786 30tfc

WANTED

ATTENTION, FARMERS

You will receive the best prices for your dead, sick and disabled cows and horses. We have no collectors, you deal directly with us, you have added benefits of the money usually paid to collectors.

24 hour service - 7 days a week so call collect to:
HERB LOUCKS, Winchester
Tel. 774-5250
or
GUY MACHABEE, Crysler
Tel. 987-2818

Collector's Licence No. 182-C-69
Receiving plant St. Albert
134-RP-69

35tfc

This Is No Bull!

FOR GOODNESS SAKE . . .
. . . IF IT'S MEAT
1 pound, 50 pounds, 1000 pounds
GO SEE BLOM!

We are in the hub of the finest farm country. We have a most up-to-date Butcher Shop and Freezer Plant and brand new slaughter house. Our meats are rigidly inspected by government inspectors.

We specialize in custom butchering. Our sales are always unconditionally guaranteed to please. To cut cost we buy live and sell direct to you. You will find our prices most attractive.

We don't keep good meat — we sell it.

JOHN BLOM
Mountain Station - 989-2093

Halfway between Kemptville and Winchester, one mile off Highway 43, just over the tracks
8tfc

GIANT AUG SALE OF USED CARS

- **1968 Chevrolet** Bel-Air, 4-door V-8, automatic, turquoise.
- **1968 Ford** 2-door hardtop, V-8, automatic, loaded with extras.
- **1967 Chevrolet** Bel-air 4-door V-8, automatic, radio, dark green.
- **1967 Dodge** Polara 4-door V-8 automatic, P.S., P.B., turquoise.
- **1967 Pontiac** Parisienne 4-door hardtop, V-8, automatic, P.S., P.B., radio, vinyl roof, like new.
- **1966 Acadian** 4-door, 6-cyl., automatic, radio.
- **1966 Chevrolet** Biscayne 4-door 6 cyl., automatic, radio.
- **1965 Pontiac** Parisienne 2-door hardtop, V-8, automatic, dark blue.
- **1964 Chevrolet** Biscayne 2-door 6 cyl., automatic, radio.
- **1964 Pontiac** Laurentian 4-door, 6 cyl., automatic.
- **1962 Chevrolet** Biscayne 4-door 6 cyl., automatic, radio.
- **1961 Oldsmobile** 88 4-door, V-8, automatic, P.S., P.B., radio.
- **1964 Chevy** Van, low mileage, good condition.

SKI DOOS

We have our 1970 Bombardier Ski Doo models in stock. Drop in for a real, summer price. Some models are limited.

BOGART MOTOR SALES
Chesterville - 448-2488
13-14c

NOTICES

NOTICE

We now offer a trucking service for custom slaughtering. Blom's Meats, Mountain, Ontario. Phone 989-2093. 39tfc

NOTICE

We now offer a Trucking Service for Custom Slaughtering Please contact John Francis. Phone Iroquois 652-4630.
We slaughter Pork on Mondays and Beef on Tuesdays at Earl's Meats, Chesterville, Tel. 448-2324. 15tfc

NOTICE

Reroof with the best galvanized roofing; overlaps two ribs (can't leak). Available in all lengths up to 36 feet in 26 or 30 guage. Will install at reasonable rates. Also fibre glass windows in double rib in 6 to 12 foot lengths. W. O. Durant, Williamsburg. Tel. 535-2221. 12-14c

NOTICES

PERSONAL—Hygienic Supplies (Rubber Goods) mailed postpaid in plain, sealed envelopes with price list. Six samples, 25c; 24 samples, $1.00. Mail-Order Dept. M-57, Nov.-Rubber Co. Box 91, Hamilton, Ontario.

Vice & Craig Ltd.
FUNERAL HOMES
METCALFE, WINCHESTER AND CHESTERVILLE
774-2120
one convenient phone number serves all three locations
Ambulance Service

PROFESSIONAL DIRECTORY

GRAHAM L. CASSELMAN
C. L. U.
Crown Life Insurance
Group Insurance - Pension Plan
Phone 774-3104 Winchester

Biccum & McIntosh
LIMITED
General Insurance - Real Estate
Agents For North American LIFE
Business 774-2410
H. E. Biccum 774-3233
J. R. McIntosh 774-2142
WINCHESTER, ONTARIO

MONUMENTS
Where you Buy the Best for Less
Satisfaction Guaranteed
No. 1 Granite Only
Cemetery Lettering
DWIGHT H. CROWDER
Phone 535-2683 Williamsburg

MONUMENTS
L. D. Wells & Sons
No Flat-Top Bases Used
MONUMENTS, CEMETERY LETTERING
"We are Qualified to Service What We Sell"
on No. 2 Highway opposite the New Union Cemetery
PHONE 534-2255
ROSS McCONNELL, 774-2911
"The Most Modern Shop In Eastern Ontario"

SUMMERS INSURANCE SERVICE TELEPHONE 774-2515
A Complete Insurance Service for all lines of Fire and Casualty Insurance.

THOMAS SHIPMAN LTD.
Realtors
OTTAWA - ONTARIO
Local Representative
CARMAN H. CROWDER
Tel. 989-2157
South Mountain - Ontario

ROCK OF AGES FAMILY MONUMENTS
Look for this seal. It's your guarantee of permanence.
J. L. KINKAID
Morrisburg
Phone KI 3-3184
Authorized Dealer
"Cemetery Lettering"

COMMERCIAL PRINTING
Everything You Need
In The Printing Field
—FREE ESTIMATES GIVEN—
THE WINCHESTER PRESS
774-2524 —— phone —— 774-2525

Fred S. Coons
INSURANCE
For Prompt Service Call
CHESTERVILLE Ph. 448-2398

MELDRUM and JOHNSTON
Ontario Land Surveyors
W. J. JOHNSTON, O.L.S.
Tel. 774-2414 P.O. Box 394
Henderson Crescent
WINCHESTER, ONTARIO

HENDERSON LODGE NO. 383
A.F. & A.M., WINCHESTER
Meets in the Masonic Temple on the Second Thursday of eacn month at 8.00 p.m.
Visiting Brethren Welcome
N. M. PORTEOUS, Wor. M.
DR. W. A. SHERWOOD, Sec'y.

Life Insurance
District Representatives of The Mutual Life Assurance Company of Canada: Lyall M. Crowder, South Mountain, Phone 989-2154; Keith Crowder, Brinston, Phone S. Mtn. 989-2030.
Office Phone 989-2157

THE ROYAL CANADIAN LEGION
Branch 108, Winchester
Meets on the Fourth Monday of each month in the Legion Hall, Winchester, at 8:30 p.m.
All War Veterans Welcome
J. O. McCONNELL, President
ROY HOLMES, Secretary
Hall Rentals, R. McCONNELL
ARCHIE RICE, Treas.

Harold D. Poapst
INSURANCE
REAL ESTATE BROKER
All Classes Of Insurance including LIFE
PHONE 774-2602 WINCHESTER

S. EARL FREELAND, C.L.U.
The Manufacturers' Life Insurance Company
Suite 403, Victoria Building
140 Wellington St., OTTAWA
Telephones: Office CE 2-3507
Res. Winchester 774-2334

R. BRYSON PATTERSON
OPTOMETRIST
Office Hours: 9-12 — 1-5
For appointments Ph. 258-2274
Prescott Street, Kemptville

RAY'S WROUGHT IRON
Manufacturer — Sales
Railings & Awnings
FREE ESTIMATES
Call 774-3025 After 5:00 p.m.
R. R. VanNoy, Prop.
Winchester, Ontario

CORNWALL - OTTAWA - MORRISBURG
MacLEOD, COMRIE & CO.
CHARTERED ACCOUNTANTS
Licensed Trustees in Bankruptcy
Cornwall 932-3613
Morrisburg 543-2935

THORNE, GUNN, HELLIWELL & CHRISTENSON
Arthur A. Crawley & Co.
SUITE 400, CONGILL BUILDING
275 SLATER STREET, OTTAWA
TELEPHONE 233-7715
Chartered Accountants
Other Offices in Centres Across Canada and in the Caribbean Area.

CLASSIFIED ADVERTISING RATES

GENERAL CLASSIFIED—$1.00 minimum (25 words or less) .75 subsequent insertions. Otherwise .04 per word first insertion, .03 subsequent.

CARDS OF THANKS—$1.25 minimum (35 words or less). Otherwise 3½c per word.

IN MEMORIAMS—$1.50 minimum including four-line verse. .50 for each additional four lines (verse).

AUCTION SALES—$1.12 per column inch.

CLASSIFIED DISPLAY—$1.12 per column inch.

Sports

Winchester Warriors Lose At Kemptville Tournament

Winchester Warriors met Domville in their first game at Kemptville Majors Tournament last Monday and went down to defeat. The local boys had a comfortable lead at the end of four innings, but costly errors proved their downfall. Domville kept their winning streak alive throughout the day but lost to the powerful Cardinal squad in the final 1 to 0.

In another Tournament staged at Manotick, Cornwall Sto-Bek trimmed Ottawa's Wajax 8 to 3 to take top honours. In the consolation event Russell won the big prize. Rated best game of the day at Manotick was the marathon battle between Russell and Dutch Sash and Door. Both teams played scoreless ball for 12 innings, but Russell picked up the winning run on a third-base error in the 13th.

Possibly the tiredest ball player on Monday night was pitcher Doug Russell. Doug was in Kemptville early in the morning to pitch a seven-inning win for Williamsburg. Immediately following the game he rushed to Manotick where Russell was playing their first game in that tournament. He stepped in and pitched the last four innings in a losing cause. An hour later he was back in action, this time to pitch the entire 13 inning win over Dutch Sash and Door, and at 7:00 in the evening he was ready to go again and pitched his team to an easy victory in the consolation finals.

Both tournaments were well attended.

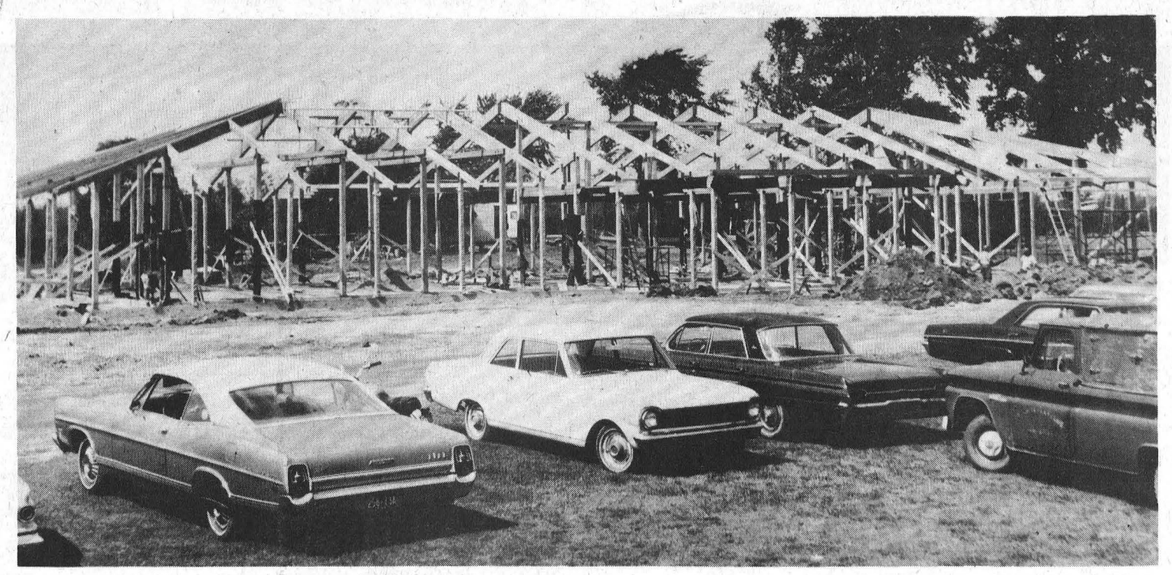

Upper Canada Club House Under Construction

Golfers who enjoy the relaxed atmosphere as well as the excellent condition of the greens and fairways at Upper Canada Golf Course will be pleased to learn work is well under way on the spacious new clubhouse.

Those who have not had the pleasure of playing the beautiful course should plan a visit this holiday season. At 6908 yards for men and 5650 for ladies, the par 72 course offers variety and challenge.

Press Staff Photo.

D. McDonald Clan Holds Annual Picnic

George McDonald, Kenmore, was the oldest member present when the Duncan McDonald Clan staged their annual picnic at Marvelville last week, and received the 'Clan Plaque'.

As is the custom the youngest member present was presented with a silver spoon. The honour this year went to Ian McDonald Campbell, son of Mr. and Mrs. Donald Campbell of Ottawa.

The reunion was held at Marvelville Community Club with a large crowd in attendance and all enjoyed a delicious smorgasboard lunch. During the day children enjoyed races and a ball game. Special guests were three visitors from Germany.

SOUTH CARLETON FASTBALL LEAGUE

Cancel Rained-Out Games Play-Offs Start Friday

"Let's get on with the play-off", said South Carleton Fastball League President Alf Taylor, "and have a winner declared before the cold autumn weather keeps fans indoors".

Mr. Taylor was speaking to a special league meeting called to seek a solution to a situation that saw the league faced with 24 rained-out or postponed games. All seven clubs were represented at the meeting and all agreed with the President that scheduling of these games would not be in the best interests of the league.

With six of the seven teams assured a play-off 'spot', only one position remained in doubt. This was sixth and last position and Osgoode and Leitrim agreed to play a 'best-of-three' series to determine this position.

President Taylor also suggested some slight changes in the play-off format drawn up at a previous meeting. At that time it was decided play-off series would be divided into two sections with teams finishing 1st, 3rd and 5th in one section; and those finishing 2nd, 4th and 6th in the other. With so many games remaining not played, definite determination of positions became an impossibility and the meeting agreed the three teams on the west side of the Rideau River (Stittsville, Munster and Kemptville) comprise section ONE; and the three on the east side of the river (Russell, Metcalfe and either Osgoode or Leitrim) the other.

It had been decided at a previous meeting that play-offs in each section would be carried out in the following manner:

(1) a 3-team round-robin with low team being eliminated.

(2) Remaining two teams play 'best-of-7' series to determine section winner.

Following this the two section winners are to meet in another 'best-of-7' FINAL for the League Championship.

First game in the eastern division round-robin series will be played at Russell this Friday night when Metcalfe will be the visiting team.

Williamsburg Tournament Slated For August 16th

The Seventh Annual Williamsburg Senior Softball Tournament will be staged Saturday, August 16th, with 16 clubs competing.

Tournament director Rae Casselman reports entries are already in from Russell, Cardinal, Frankville, Hull Cote, Winchester and Brockville.

The 'Pioneers' have been perennial winners of this day long tournament and will be hoping for a repeat performance this year.

Winning team will receive the Dow Trophy and a cash prize of $225.00; runner-up will pick up $125.00.

Deadline for entries has been set at August 9th. Till that date they will be accepted by Rae Casselman. Telephone 535-2210.

Unique Event Holds Reunion

Thirty years ago, in an event unlike any other before or since, 105 couples were married simultaneously before some 25,000 relatives, friends and fellow members of the Jeunesse Ouvriere Catholique (Young Catholic Workers) at the baseball stadium on De Lorimier St., in Montreal's east-end.

Three decades later, to mark the anniversary, the surviving couples have been invited to a celebration at Man and His World, Montreal's great international exhibition running until Sept. 7.

The observance is set for Sunday, August 10th, and the program will start with a solemn mass. After mass a large outdoor picnic will be held in Parc Notre-Dame.

While the couples enjoy the present, their thoughts surely will be in the past, focused on that Sunday -- July 23rd, 1939 -- when they were wed.

That day started with Holy Communion in St. James Basilica, then the weddings at the ball park. They had knelt before a special altar built for the occasion on the baseball diamond, each couple attended by two witnesses. They had been married by Coadjutor Archbishop Msgr. Georges Cloutier and 104 priests representing a number of different orders.

Following the ceremony, the newly-wed couples posed for a group photograph and received congratulations from relatives and friends. Applauded by the crowd inside the stadium, they then entered cars for the drive to Ile Sainte-Heliene, with more cheers from the 100,000 persons thronging the streets.

The couples had graduated from a unique course on matrimony, sponsored by the JOC - a course taught by both clergy and laymen and one so successful that it since has been adopted as a model for happy marriage by a score of foreign nations.

The organizers of the 30th anniversary celebration at Man and His World already have received more than 50 acceptances from the couples. They request that those who have not yet replied get in touch as soon as possible with either Henri Seguin, 10300 de Martiny St;, Montreal 360, (Tel.: 387-8458) or Paul Chayer, 410 St. Jean St., Que. (Tel.: 674-4658).

Calendar of Events

BARBECUE AT VERNON

St. George's Anglican Church of Vernon will hold a Chicken Barbecue at the Vernon Club 31 grounds on Monday, August 11. Serving from 4.30 to 8 p.m. Admission $1.50. 14c

ORGAN RECITAL

Mrs. R. T. Rich, of Kingston, Ontario, organist supply for the month of August at Winchester United Church, will present an Organ Recital on the 10th and 24th of August, from 10 to 10.30 a.m., prior to the morning service. 14-16c

RECEPTION AT CHESTERVILLE

A Reception in honour of Mr. and Mrs. Wilburn Robinson (nee Natalie Fetterly) on the occasion of their 25th Wedding Anniversary, will be held on Saturday, August 9th, 1969, in the Legion Hall, Chesterville. Good orchestra. Everyone welcome. Ladies please bring lunch. 14p

WESLEYAN CHURCH SPECIAL SERVICES

Special Services will be held in the Wesleyan Church, Sunday August 10th. Rev. W. R. Schamehorn will be guest speaker at both services — 10.45 a.m. and 7.30 p.m. Mr. Ron Freeland will be the soloist in the morning. The Girls' Trio and Mr. and Mrs. Sheldon Robinson will bring the special singing at the evening service. Song Service will be led by Mr. Sparling Summers. Everybody welcome. 14c

DUNDAS CROP TOUR TUESDAY, AUGUST 12

Dundas Crop Tour, beginning at the farm of Harold Lannin, will be held at 9.30 a.m. Tuesday, August 12. Tour will include soybean project, weed control in corn (including crabgrass), corn varieties, tile drainage, and farm handling and storage of corn. Bring your own lunch, refreshments will be provided. Tour sponsored by the Dundas Soil and Crop Improvement Association. 14c

Vancamp

Sorry to hear master Roger Levere, son of Mr. and Mrs. Dawson Levere (Jr.) is ill in the hospital. All wish him a speedy recovery.

Mr. and Mrs. J.H. Bellinger of Bowanville spent last weekend with Mr. and Mrs. Nelson Bellinger.

Mr. and Mrs. Russell Bellinger, Miss Muriel Major, and Mr. and Mrs. Nelson Bellinger visited Mr. and Mrs. George Harrington of Chicago, at Atlee Lake on Sunday.

Mr. and Mrs. Grant Couglar of Iroquois visited Mr. and Mrs. James Levere last week.

Mr. and Mrs. Ray Guy are leaving on Tuesday of this week for a three week vacation in Ireland and England, visiting the latter's relatives.

FAMILY STYLE ENTERTAINMENT
Winchester
DOORS OPEN 7:00 P.M. CONTINUOUS FROM 7:

Thurs., Fri., Sat., August 7-8-9
"STAY AWAY JOE"
(In Color)
Starring Elvis Presley and Burgess Meredith
Presley as an Indian Rodeo Champ

Mon., Tues., Wed., August 11-12-13
"WILD IN THE STREETS"
(Adult Entertainment) (Color)
Starring Shelley Winters and Christopher Jones
A town run by kids with all over 35 sent to the Camp

DUNDAS COUNTY
DAIRY PRINCESS
COMPETITION
will be held in conjunction with
Chesterville Fair
Tuesday Evening, September 2nd
Applicants, sixteen to twenty-five years of age and single, please contact Harold Pemberton, Williamsburg, Ontario, or Doug Irvine, R. R. 2, Brinston, before August 15th.

FAIR DAYS
AT RUSSELL, ONTARIO
RUSSELL AGRICULTURAL SOCIETY
PRESENTS THE
RUSSELL FAIR
FRIDAY and SATURDAY AUGUST 8 & 9



THE PROGRAM

FRIDAY AUGUST 8
1:00 p.m.—Judging of Agricultural Products
Ladies' Work
Domestic Science
Flowers
Junior Department
7:00 p.m.—Dairy Princess Competition

SATURDAY AUGUST 9
1:00 p.m.—Cattle Judging
Judging of Light and Heavy Horses
Other Special Exhibits
Midway
Band
8:00 p.m.—Light Horse Show
Presentation of some Trophies and Specials won during the Fair
Dance in Agricultural and Curling Building

DON GRAHAM-PRESIDENT NAOMI EADIE-SECRETARY

RELEASE – WEEK OF AUG. 4, 1969
RED & WHITE FOOD STORES
QUALITY+SAVINGS=SATISFACTION
SPECIALLY SELECTED – VALUE CHECK'D – TENDER, JUICY – BRANDED
FULL CUT ROUND STEAK or BONELESS SIRLOIN TIP ROAST lb. 95c
RUMP ROASTS
FRESH MINCED GROUND CHUCK lb. 79c
Schneiders sliced COOKED HAM 6-oz. 65c
SCHNEIDERS BOLOGNA RINGS lb. 65c
FRESH SLICED PORK LIVER lb. 39c
BEST BUY! — Save 23c! — WITH PORK . . . AYLMER BOSTON BROWN BEANS 14-Oz. Tins 5 FOR $1
FEATURE! — REPEATED BY POPULAR REQUEST! NABOB ROASTED COFFEE 1-Lb. Bag 65c
FROZEN FOOD FEATURES! SUPREME GREEN BEANS 2 lb. bag 53c
SAVE 10c! — RED & WHITE INSTANT COFFEE 5-Oz. Jar 69c
REG. $1.39 VALUE! — 12c Off Pack — YORK PEANUT BUTTER 48-Oz. Plastic Jar $1.19
BEST BUY! — STOCK UP! — SHIRRIFF ASSORTED JELLY DESSERTS 3-Oz. Pkg. pkg. 9c
SAVE 48c! — BREAD 'N' BUTTER YORK PICKLES 16-Oz. Jars 4 FOR $1
SAVE 5c! JAVEX LIQUID BLEACH 64-Oz. Jug 49c
BUY-OF-THE-WEEK BICK'S POLISH DILLS Save 16c! 32-oz. Jar 39c
SAVE 13c! — KELLOGG'S RAISIN BRAN, 13-oz. OR 14-Oz. Pkg. BRAN FLAKES 2 FOR 69c
SAVE 12c! — FOR SALADS OR COOKING MAZOLA OIL 32-oz. Btl. 89c
RAVIOLI OR SPAGHETTI AND MEAT BALLS 15½-Oz. Tins CHEF BOY-AR-DEE 39c
FEATURE! — REG. SMALL SHRIMP LOUISIANA 4 1/2 Oz. Tin 49c
HEALTH AND BEAUTY FEATURES!
REG. 75c! — 10c OFF PACK! FLORIENT AIR FRESHENER 6 OZ. LARGE AEROSOL TIN 59c
SAVE 6c! — WHITE. DOVE BEAUTY SOAP REG. BARS 2 FOR 49c
Reg. $1.25 - TOOTHPASTE Colgate Family tube 99c
FRESH FOR HEALTH! CALIFORNIA VALENCIA ORANGES 3 doz. 1.00
Cantaloupes 3 for 1.00
SIFTO PICKLING SALT 3-lb. ctn. 25c
CAPS AND LIDS BERNARDIN Dozen 53c
CLUB HOUSE PICKLING SPICE 3-oz. size ctn. 27c
100% PURE VEGETABLE OILS MARGARINE SUNSPUN 1-lb. ctn. 29c
FEATURE! CORDON BLEU Meat Spreads • BACON & LIVER • FOI GRAS 3-oz. 6 FOR $1
BEST BUY! – Save 8c! – KRAFT CHEEZ WHIZ 16-oz. Jar 75c
Day after Day You Get MORE FOR YOUR MONEY
BEST BUY! – Save 10c! AYLMER TOMATO CATSUP 11-Oz. Bottles 2 FOR 39c
BEST BUY! – Save 23c! – FACIAL KLEENEX TISSUES 6 pkgs. 200's $1
BEST BUY! – Save 8c! – AYLMER Strawberry or Raspberry JAMS 24-OZ. JARS — (WITH PECTIN) 55c
MANY MORE SPECIALS IN THE STORE
DIXON'S RED & WHITE FOODMASTER
WINCHESTER PH. 774-2005 AND 774-2631

EDITORIALS . . . *the way we see it!*

Alive And Kicking

These are the doldrum days of summer. Perhaps "monsoon" would be a better descriptive word following the recent rain drenched week-end. The point remains that from mid July to mid August at least the people are away on vacation, they become more relaxed, the pace slows down a bit, and, generally, the economy slackens off.

Our Eastern Ontario area is a good example of the rule. Over in Glengarry, though, the Member of Parliament is having a hard time. And the Glengarry News, entrenched in the calm of mid summer, just as we are here, has been provided with some good editorial material. That is why this newspaper, that and the mid summer thought slump, is using word for word a recent Glengarry News editorial:

"The Member of Parliament for this riding of Glengarry-Prescott got his name in news reports last week. The manner in which he proved to his public that he was present in Parliament, though, left somewhat of a bad taste in the mouths of at least some of his constituents, as our letters column evidences.

"Mr. Ethier is reported to have slapped the face of a television technician who could not answer him in the French language. No doubt that slap was a thing of the moment, entirely unpremeditated and perhaps regretted by him even before the sting had left his fingers. We have not heard his interpretation of the episode, but we suspect he probably is sorry he did not count to ten (or dix) before making his move. If Mr. Ethier is looking to another re-election surely he would want at least the appearance of understanding sympathy for those Canadians unfortunate enough to be without fluency in French. Several thousand voters in this riding are in that unhappy position.

"They resent his action as a slap in the face to them, according to what we have heard and read. Never before have we received four letters to the editor on one subject, in one mail. Two of those letters are not being published because they were unsigned, but Mr. Ethier undoubtedly has the message.

"Most thinking people in Glengarry-Prescott-Russell, we imagine, would prefer that their representative in the House of Commons distinguish himself in Parliamentary debate, rather than earn the name of a narrow-minded nationalist. Unfortunately we have the bad habit of electing the type of person destined to fill the back benches and that can lead only to frustration or indolence under our governmental system. Perhaps it was frustration that motivated our Member's use of "frappe de force" on one in no position to fight back.

"One of the letters we are not publishing, because it is unsigned, concludes with a question the Liberal heirarchy in this riding should find difficulty in answering honestly: "Glengarry has educated, unbiased, bilingual men in the constituency—why have they chosen from the bottom of the keg for a representative?" The grammar is weak and so is the geographic make-up of our riding, which now includes Prescott and a part of Russell. The reference to our Member may also be unfair, but we have heard nothing from him to refute the reports that he is anything but broad-minded."

Will History Repeat?

Unprecedented lows on the stock market, tight money and tremendously high rates of interest on borrowed money have all of us scratching our collective heads. And worrying more than a little bit!

Are we about to take the big plunge? Is a full scale recession just around the corner? Will we have a repeat of 1929?

Let's hope that history does not repeat itself. On the other hand the little omens which crop up more often than not make us stop and wonder. For instance, a reader of a well known Financial newspaper writes the following: "On Sunday evening while returning from the country my car radio played two current hits within a few minutes of each other — Bye Bye Blues and Dream A Little Dream Of Me. I found this disturbing.

"Long, long ago when I ran a high school dance band in Kentville, N. S., we played, then current hits, Bye Bye Blues and Dream A Little Dream Of Me. The stock market had just been at unprecedented heights, with record volume, then had gone into a vertical plunge breaking a long up trend. Real estate securities were collapsing into what later turned out to be oblivion. Money was extremely tight. The time was 1929-30. Most ominous of all, everyone who could was growing sideburns."

Egad! What a demoralizing letter.

WINCHESTER Press

Volume Eighty-Two
Thursday, August 7, 1969

WORKMAN BROTHERS, Publishers

Established In The Year 1888

Published Wednesday Afternoon
Dated Thursday

Subscription Rates: $5.00 per year in Canada; $7.00 per year in the U. S. A.; payable in advance

1968 PRIZE WINNER CANADIAN WEEKLY NEWSPAPERS ASSOCIATION BETTER NEWSPAPERS COMPETITIONS

Member of the Canadian Weekly Newspapers Association and the Ontario Weekly Newspapers Association

Guaranteed Circulation Over 3200
Advertising Rates On Request

"Second Class Mail Registration Number 1555"



'GIVE US THAT WONDERFUL LINE AGAIN DARLING, ABOUT GETTING AWAY FROM THE HOT AND CROWDED CITY.'

Sugar and Spice



by Bill Smiley

A Fantastic Feat

Well, what do you think of the moon now? For centuries, lunatics have howled at it, lovers have yearned under it, poets have rhapsodized over it and pedants have pontificated about it.

And what does the beautiful, silvery, chaste goddess turn out to be? An old hag made of slag, with a bad case of acne.

Like most of you, I was glued to the television set for hours at a stretch, listening to inanities and profundities, but experiencing the tension, terror and triumph of the crucial moments.

I've lived through some harassing experience: the Great Depression, World War II and p.o.w. camp, the cold war, and two teenagers. And I'n glad that I was spared to see those two fellows lolloping around on the moon. It was something just to b part of the human race at that moment.

Listening to all the learned scientists and humanists discussing the birth of a new era for man, I seemed to gather two major impressions. Most people felt a combination of awe, pride and exhilaration. The sheer impudence of the feat was a thrill. Petty, ignoble man conquering the majestic moon.

But the opposite feeling was expressed by a smaller, but intelligent and vocal group. They scorn the whole enterprise and suggest that man should feel a sense of shame at spending so much money, time, technological skill and brains to accomplish such a "useless' mission, when there are so many things here on earth which need the application of those ingredients so much more.

They have a point. An all-out attack on poverty, illness, starvation appears more rational than flying half a million miles to pick up some rocks.

But of course, as a scant look at history will prove, man has never been a rational creature, though he often prides himself on his reason.

Man is a creature of emotion, imagination and intution, with a strong dash of initiative and a mere soupcon of reason. He is curious. He wants to know whatis around the corner or over the next mountain.

So Columbus, with sublime ignorance, sailed off with three leaky boats manned by con victs, into the sunset. Scott and companions trudged the bleak wastes of Antarctica, and died, after reaching a chunk of ice called the South Pole, only to find that Kilroy had been there.

History is interesting chiefly because of the mystic that is in man, and his fortitude in searching beyond the known. Take Magellan and Henry Hudson and Samuel Hearne and Lindbergh and Sir Richard Hilary and a thousand others out of your history books, and what have you left? A dull plateau, full of such soul-stirring events as the passing of the Education Bill of 1872, and such-like.

That's all very romantic, of course, but we must be realistic. Is that why the Yanks "went for broke" in their effort to get there first? Partly. They are a nation of immense pride and ability, with a flair for the dramatic.

But there is no question that the race to be first on the moon had powerful political implications.

What a pity! What a truly wonderful stroke of mankind the moon trip would have been had the team preparing and executing it been made up of a world, rather than a national, group of men, working without thought of power, propaganda or prestige!

If the moon becomes merely a pawn in the power struggle among earthlings, who whole thing was a pitiable failure. If man merely transports his greeds, aggressions and other assorted stupidities to the moon and beyond, there is no hope for his future.

But let's look on the bright side. By turning his aggressive spirit against the great cold, dark of the universe, the human animal might stop rending his fellows. By seeking out the mysteries of space, he might be encouraged to seek into the mysteries of himself. By proving that the impossible can be done, perhaps he will get cracking on the "impossibility" of solving earth's problems.

Whatever happens, nothing can detract from the fantastic American feat, and the skill and courage of the first men on the moon.

Toronto Telegram Syndicate

MAIL BAG

The Editor,
The Winchester Press,
Winchester, Ontario.

Dear Mr. Editor:

I wonder if any organization in your community is looking for an interesting speaker for its fall programme? Maybe we at the Canadian International Development Agency can help.

Because of an intensified interest in Canada's international development programmes, CIDA last year organized a Speakers Bureau of experts who had returned from lending their knowledge and training to developing countries all over the world.

A new group of experts are on their way home this year willing to talk about their activities in countries as varied as Mauritius, Kenya, Malaysia or Pakistan. Some are teachers, others are technical advisers - accountants; foresters; air traffic controllers; and others in a variety of professions. They will address groups and community clubs in their own areas on this important subject of international development. Our problem is therefore, to bring this service to the attention of club and church secretaries.

We would be pleased to put organizations in touch with speakers. Write to me, the Director of Information, Canadian International Development Agency, 75 Albert Street, Ottawa 4, Ontario, for a list of speakers in each province.

Yours sincerely,

Norman Riddiough,
Director,
Information Division.

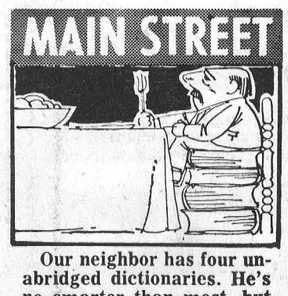

Our neighbor has four unabridged dictionaries. He's no smarter than most, but he is quite a bit shorter.

Meditations . . .





REV. CECIL W. TUININGA

Revelation 13:17 - "So that no one can buy or sell unless he has the mark, .. "

The book of Revelation foretells all the events that will happen before the end of this world. Among the prophecies in it we find the one of the Beast and the worship it enforces. This is, of course, symbolically speaking, as so much in the Book of Revelation is a speaking in symbols. The Beast of Revelation is a symbol of some power that will come to bind men in a common service. It is therefore a prophecy that speaks of a time of trials for mankind.

The question that calls for answer is precisely this, that is, just what does the Beast of Revelation 13 symbolize? An answer is not difficult to find. The Beast mentioned in verse 17 arises out of the earth. That means that this Beast originates on earth and is controlled by an earthly power, or at least, exercises such earthly power. It is clear that it represents some power that all men worship and all men follow except the saints of God. That is why it is so powerful, because all mankind follows it. That is where it has its power and for that reason it can dictate over all.

The picture is one of a tyrannical dictator. I believe it has been rightly observed that in the Beast is pictured a type of boycott of human liberty, a binding of all men's consciences in the matter of what and how they shall worship. For that reason it is called the "Beast", for a beast is without feeling or concern. This nature of the Beast is evident in the way it binds men to worship by a dreadful force. When the Beast rules on earth, men either serve it or starve. There will be no buying or selling unless one has the Beast's mark.

Perhaps we have trouble visualizing such a time. Yet if we are alive to what is going on about us today, we see this spirit already working. Men are seeking security in economic stability. How can the world obtain to such a state where all men are cared for and all are secure? Certainly the democratic idea cannot work, neither the free enterprise system, for then one is bound to exceed another, and one has much goods while another little or none. Only a dictatorship can bring about such a global state. But to succeed all men must cooperate. That is where the rub comes. Many do not want such a state, and rightly so, for it makes men slaves and robots, man enslaving man. The only answer is a world state in which allegiance is demanded and enforced. He who will not bend will pay with his life, by cruel starvation. The Beast is a beastly dictator.

How can such a power come into being in this world? What will bring it into being? This will, that men no longer fear God and trust Him, but trust rather in the creature, in material things. Then the object of faith becomes a lifeless god, money and merchandise, goods and more goods. And this god, that man can apparently bend to his will, makes man's heart cold and hard. The worship of the Beast is a fearful thing. Is Canada also getting ready for the worship of the Beast?

The Seventh Column

We cannot impress enough the importance of as many people as possible responding to the questionnaire on housing in Winchester. And particular emphasis should be made on the "district" people who may be thinking of Winchester as a place to live. Extra questionnaires are available at the clerk's office and may be picked up there at any time. In the meantime, please fill in the questionnaire and return it immediately. The results of this survey could indeed, have a great deal to do with adequate housing accommodation in Winchester in the days ahead. And certainly we need more housing.

If the CPR is responsible for keeping the railway crossing at the south end of town in a good state of repair it is now shirking its responsibility. The crossing is unusually rough and should be repaired without delay. Highway traffic is at record proportions and in an age when CP can fly you from Ottawa to Vancouver in a matter of hours there would seem little reason for one little railway crossing not being fixed up. And while the CPR crews are here how about making an effort to improve the landscape adjacent to the crossing and the station. True, activity at the CP office is limited. But weeds, brush and long grass are simply not necessary. A couple of days' work by one single crew could do wonders.

This newspaper is alway pleased to print "Letters to the Editor," but reserves the right to decide whether or not contents of such letters will serve a useful purpose. We must emphasize, too, that we cannot publish leiters containing no signature. Recently we received such a letter from a neighbouring village. It began like this: "Winchester Press: Would you please print this little write-up in next week's Press in hopes it will bring some aid to our village. Thank you. Signed by the residents of ——". However, no signatures were attached. The letter tells of cars driven by irresponsible drivers; of vandalism, break-in and wanton destruction of local gardens. "Something must be done," the note states, "and we have been unable to obtain adequate co-operation from the police." Possibly the reason police officers have been unable to help relates closely to this "unsigned" letter. Too many are ready to call for police protection and then state adamantly they do not want to become "involved" themselves. This may not be the situation in village "X" but the unsigned letter leaves that proverbial "shadow of doubt". We believe the efficiency of our police forces relates directly to the willingness of law-abiding citizens to "stand up and be counted."

Alert businessmen who realize the great value of advertising have demontrated once again why they remain "one step ahead of the pack." We are thinking of two recent ads which appeared immediately after man landed on the moon. One right at home when Vice Furniture offered "Astronomical Deals" with prices "Out Of This World." The other appeared in the Exeter Times, a three-column spread announcing "Used Earth Vehicles Still Available" . . . this one by Larry Snider Motors Ltd.

Just thought you'd like to know . . . If the golfer behind you fails to yell "Fore" and hits you with the ball, don't expect a jury to be sympathetic, according to an insurance research organization. A recent study of verdicts in personal injury cases reflects a tendency of juries to decide that anyone indulging in a sport does so at his own risk. Juries are more inclined to favour defendants in such cases (less than half of the injured parties are awarded damages). Least favoured are golfers and baseball players . . . only about one in five win their cases. May we suggest a rousing game of "Old Maid" for that afternoon off, just to be on the safe side?

THE HOME TEAM



"I don't mind playing the outfield if you supply the suntan lotion!"

Rev. James Spearman Heads Wesleyan Church Central District

Rev. James S. A. Spearman of Trenton, Ont., was re-elected superintendent of the Central Canada District of the Wesleyan Church at the district's annual conference at Silver Lake Camp held July 22 to 27.

Elected assistant district superintendent was Rev. Ira Taylor, pastor of the Toronto Oakwood Church, who succeeds Rev. Norman E. Nixon of Massey, Ont.

Other district officers elected for the coming year included Rev. F. S. Irish of Strathroy, Ont., secretary; Miss Ellen Baker of Toronto, treasurer; and Mrs. James S. A. Spearman, Trenton, president of the Women's Missionary Society.

The conference, held on a 47-acre site on the north side of Silver Lake, marked the end of the first year of operation of the Wesleyan Church which came into being as the result of a merger of the Wesleyan Methodist and the Pilgrim Holiness Churches.

Silver Lake is located on the north side of Highway 7, 50 miles east of Kaladar and 15 miles west of Perth.

Presiding over the conference were Dr. Virgil A. Mitchell, one of the denomination's four general superintendents from church headquarters in Marion, Ind., and Mr. Spearman.

Ministerial and lay delegates from Wesleyan churches in the provinces of Ontario and Quebec attended.

Distinguished visitors to the conference included Rev. and Mrs. Eric Haywood, missionaries to Rhodesia; Rev. Robert Luckey, representing Houghton College, Houghton, N.Y.; and Dr. R. A. Seltz, Marion, Ind., executive secretary of the Wesleyan Pension Fund.

Dr. Paul L. Kindschl, general secretary of Sunday Schools, also from Marion, was present on July 27 in the interests of Christian education. In two sessions, he discussed the church's Sunday School program and described the new Aldersgate curriculum which will be introduced this September.

The musicians for the conference were Youth In One Accord -- a girls' trio directed by Dr. G. Wells, a Bible teacher at Houghton College. The group also is ministering in song during family camp which is under way this week.

The evangelist for the family camp, was Dr. Roy S. Nicholson of Brookville, Fla., a former president of the Wesleyan Methodist Church of America. He has served as pastor, superintendent of Wesleyan Youth, editor of Sunday School literature, and editor of the Wesleyan Methodist Church magazine, and is a noted religious author.

Activities for the children during family camp were under the direction of Miss Irene McQuillan of Toronto.

On Sunday, Rev. Charles Jackson of Proton, Ont., was ordained as an elder.

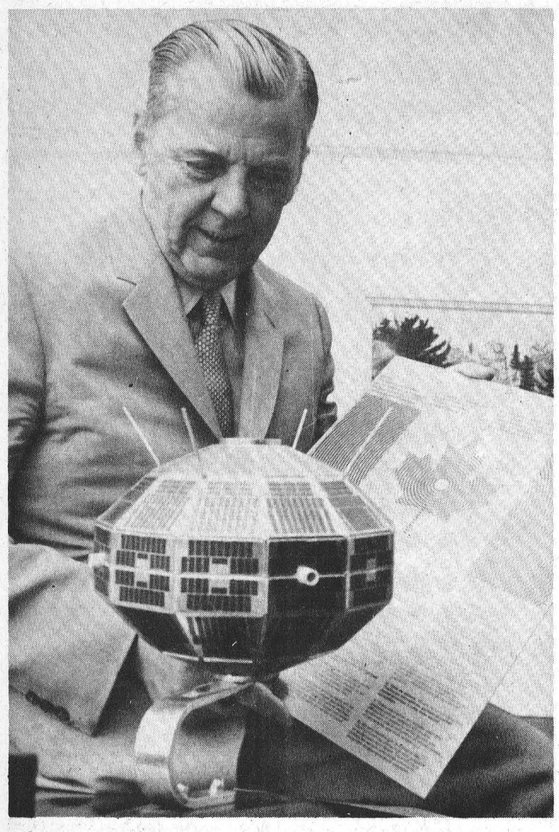

Public Competition To Name Satellite

Canadians are invited to "Put Your Name In Space", by taking part in a national competition to choose a name for Canada's domestic communications satellite. All residents are eligible to compete and the winner will receive an expenses-paid trip to watch the launch.

Communications Minister Eric Kierans says this will enable Canadians to participate in a satellite project and he expressed the hope a great many Canadians will enter the competition so that the satellite may be launched bearing a name that is expressive of Canada.

The competition will run through the summer until October 1st and shortly after that date the winning name will be selected by a panel of three judges.

Information on the planned communications satellite system as well as the rules on how to enter the competition are printed on all Satellite Canada posters. For the convenience of the public official entry-forms, postage-paid and pre-addressed to "Satellite Canada, P.O. Box 2745, Ottawa" will be placed in a box at the base of all posters.

The satellite, for which the public will choose the name through the competition, is scheduled to become operational early in 1972 and to extend live television and modern telecommunications to the under-developed regions of Canada.

It will be launched by a United States rocket, from Cape Kennedy Florida.

Total cost of the satellite system, including spacecraft, launcher and ground stations, is estimated at up to $75 million. Once operational the satellite will provide the equivalent of six television channels or of up to 3,600 telephone circuits.

PICTURE

You can "put your name in space" by entering the Public Competition to name Canada's Domestic Communication Satellite.

Above Communications Minister Eric Kierans holds one of the posters describing the compitition and which will be displayed in all Post Offices. (In foreground: A model of Canada's first satellite -- Alouette I).

Huron-Bruce MPP Urges Campaign Against DDT Use

"The total available amount of oxygen is decreasing and we are slowly beginning to suffocate because we have stopped one part of the life process. The consensus of informed opinion seems to be that, unless we take immediate action to change this pattern, we have only about twenty years' supply of breathable air left".

This is the warning issued by Murray Gaunt, M.P.P. for Huron-Bruce, who is uring the Government to take immediate steps.

According to Mr. Gaunt, DDT is a long-lasting poison and does not disappear when it has done its immediate job as a pesticide. In the thirty years it has been used, he days, it has been carried everywhere by wind, rain and ocean currents, so that today there is not a single square inch of the earth's surface on which DDT cannot be detected.

Experts claim the entire balance of nature is now being upset by the presence of DDT, particularily the production on the sea's surface of the oxygen on which our survival depends.

Mr. Gaunt points out that Sweden has declared a two-year moratorium on the use of DDT and a complete ban on its home use; and that France may shortly follow suite. Maine and Massachusetts have banned DDT in Dutch Elm Disease programs. Arizona has imposed a one-year moratorium on all agricultural uses. California is banning its use in households and home gardens and restricting its use on farms. Six other States have anti-DDT legilation pending, and the U.S. National Audobon Society has launched a campaign to ban the use of DDT across the United States.

Mr. Gaunt proposes that the Government of Ontario:

1. Immediately give wide publicity to the alternative of DDT, through pamphlets, broadcasts and advertisements in the farm and garden press.
2. Commencing 1970, ban DDT in Ontario for home and garden use.
3. Commencing 1971, ban DDT in Ontario for all uses other than the control of cutworm in tobacco.
4. Immediately a satisfactory alternative is produced, ban DDT for any use in Ontario.

"We are now learning", says the Member of Parliament, "that we have to co-operate with nature rather than fight it, or our days on earth are numbered".

Statistics Show Larger Apple Crops

The combined Canada and United States 1969 apple crops will be significantly larger than last year and somewhat above average according to the Canada Department of Agriculture's Economics Branch.

The Canadian crop will be bigger than last year but only a little above average. United States production will be considerably more than last year and appreciably above average.

If weather and other cultural factors remain favourable the Canadian crop will be slightly more than a half million tons, about 15 per cent larger than last year. The United States production is likely to reach 3.2 millions tons or 19 per cent more than last year.

In recent years, production in both countries has been below average resulting in strong prices. Pressure of increased supplies will result in lower prices and will reduce returns to the producers says the Economics Branch.

Oak Valley

Mr. and Mrs. W. Heijste and family of Carlsbad Springs were Sunday visitors with Mr. and Mrs. Leo Van Adrichen.

Mr. and Mrs. Ernie Beckstead and baby of Strader's Hill, and Mrs. Wm. Hunter and children of Inkerman spent Sunday at the Tinkler home.

Mr. and Mrs. P. Meerakker were Sunday visitors with her brother Tony Lavryssen and Mrs. Lavryssen.

Mr. and Mrs. W.R. Salter accompanied Mr. and Mrs. A. Baker, Faye and Dale of Ingleside to Merrickville on Saturday where they visited Mr. and Mrs. Bert McLellan.

Recent visitors with Mr. and Mrs. P. Meerakker and family were Miss Noreen Beckley of Toronto; Mr. and Mrs. Wm. Baltesen of Sault Ste. Marie; Mr. and Mrs. Frank Lavryssen and family of Sudbury and Mrs. P. Ryk Aalst, Holland. Roger Lavryssen remained for a holiday.

CROSSWORD PUZZLE

Simple Simian

HORIZONTAL
1 Asiatic ape
7 High order of mammal
13 Fruit
14 Interstice
15 Stair parts
16 Recollect
17 Inquire
18 Heating devices
20 Sun
21 Foot part
23 Scion
24 Head coverings
25 Let it stand
27 European ermine (pl.)
29 Perch
31 Kaffir warriors
32 Employer
33 Feline
34 Cubic meters
36 Note (Latin)
39 Fence opening
40 Body of water
42 Pause
44 UN official
45 Divest
47 Month (ab.)
48 Fanciful
50 Darling
52 Ever (poet.)
53 Compound ethers
54 Broods of bitterns
55 Looks fixedly

VERTICAL
1 Former American senator
2 Gets up
3 Container
4 Individual
5 Hideous monster
6 Birds' homes
7 Caused by emaciation
8 Mineral rocks
9 National Emergency Council (ab.)
10 Muskhogean Indian
11 Serpent monster
12 Shouts
19 Numbers (ab.)
22 Tenant
24 Captive-holder
26 Row
28 Arabian state
30 Horses
32 Expressed
34 Sanctified person
35 Weight of India
37 Ripper
38 Desire
39 Fastens
41 Military assistants
43 Ringlet
45 Rational
46 Nuisance
49 Unit of energy
51 Indonesian of Mindanao

Here's the Answer



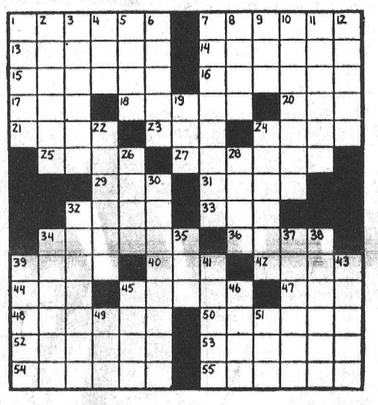

Early Frost Could Harm Corn Crop This Year

In Carleton County corn crops are not advanced as far as they should be at this time of year and killingfrost in mid-September could have a devaststing result.

This is the word from Carleton County Agricultural Extension Personnel.

Here is the complete text of the release from the Carleton Agricultural Office:

CORN MATURITY

It would appear at the time of writing this newsletter that corn growers are going to have to pray a little to get adequate maturity on their grain corn. On the average, corn that has tasselled by August 1st in this area has reached adequate maturity by September 20th. At this date in September, we usually expect our first killing frost, but it could come earlier or later.

There is a lot of corn designated for grain production which is not yet tasselled. This corn, if it does mature sufficiently to be picked, is going to be high in moisture. With the cost of artificially drying corn so high, crib storage offers a more economical means of lowering the moisture level. If there is an early frost, much of this corn is going to have to be used for silage which is about the only practical alternate use left. This could mean buying feeder cattle at high prices to feed this silage to, or selling the corn crop to a cattle feeder. In either case, there could be a scramble which we hope does not happen.

In a year like this, it seems sensible to record the heat units which have accumulated as the season goes on, so that corn growers might know well in advance if their crop has a chance to reach maturity. This data has been requested, and so an attempt will be made to obtain the information and pass it along.

Correspondence Courses

Another First At Algonquin

Correspondence courses will be offered for the first time this September by Algonquin College. A limited number of courses from the Three Year Business Administration Program, including Accounting I and II, Business Law, and Data Processing I and II, will be available.

Each course will be covered in a fifteen-week period, consisting of 14 assignments and a final examination. Examinations will be held in Ottawa and other centers of the province. Arrangements will also be made for students to take examinations in remote locations if necessary.

Fall semester begins Sept. 8 and winter semester Jan. 19. Applications must be submitted before the starting date of each semester. A brochure outlining the correspondence courses is available at the Extension Division of Algonquin College School of Business.

Applicants must have adequate standing in grade 12 (Ontario) or qualify as mature students, over 19 years of age.

Algonquin College is planning more correspondence courses in future to provide a substantial portion of the business program At present students planning to obtain a certificate must attend additional courses offered at College School of Business.

RENTAL -
Back Hoe And Front End Loader
AND SUPPLY -
SAND - GRAVEL - FILL
WEEPING BED STONE
Colin Campbell
821-2173
Metcalfe, Ont.



Need fresh ideas for your mailers, brochures, displays?
Phone 774-2524
WINCHESTER PRESS


your INSURANCE agent can mean a lot to you



Heals Financial Aches and Pains with Prompt Claim Service
Our "diagnosis" assures correct insurance coverage, with quick recovery from financial loss. As your insurance agent, we specialize in fast service.
SUMMERS INSURANCE SERVICE
TELEPHONE 774-2515 WINCHESTER

CUSTOM MILLING SERVICE
BERRYS OFFER A COMPLETE LINE OF CUSTOM MILLING SERVICE TO THEIR CUSTOMERS IN ALL AREAS SERVED BY THEIR CONVENIENT PLANT LOCATIONS, INCLUDING:
- Grinding
- Pick-Up Delivery (Including Bulk)
- Service (Fast and Efficient)
- Mixing (Including Molasses Mix)
- Rolling
- Seed Cleaning (at Winchester)

Five Plants To Serve You . . .
SOUTH MOUNTAIN 989-2880
WINCHESTER 774-2522
MANOTICK 692-3543
KEMPTVILE 258-3408
SPENCERVILLE 658-2016

D. L. BERRY & SONS LTD.

LAJOIE
FARM EQUIPMENT
BARN CLEANER

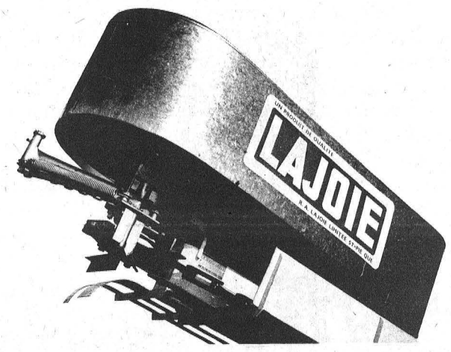

For More Information On This And Many More LAJOIE PRODUCTS, Engineered For Today's Modern Farming, Contact
SHORTT'S EQUIPMENT
VERNON PHONE 821-2354

LOOK WHAT "RESILACRETE" CAN DO ???

RESILACRETE SILICLEAR . . .
A simple application of SILICLEAR will effectively keep water out of brick and masonry walls. By keeping them dry you prevent damage by water and frost and reduce heat loss in winter.
6.50 gallon

RESILACRETE NEW WALL . . .
7.75 gallon
The ideal product for all masonry walls, rough or smooth, indoor or outdoor. It fills small holes and cracks. It waterproofs the wall and at the same time provides an entirely new surface. NEW WALL is available in six attractive decorative colours, and white.

RESILACRETE NEW FLOOR . . .
At last, one product suitable for all types of floors, basement, breezeway and patio; good concrete and dusty concrete; indoors and outdoors. In white and seven attractive decorator colours.
10.95 gallon

Ask for a copy of the RESILACRETE Concrete Floor and Masonry Wall Guide
"Always A *BUY* At A *PAL* Yard"
H. S. LANNIN LTD.
Lumber and Building Supplies
Building Contractors
Telephone 774-2637 *Winchester*

Williamsburg District News...

Williamsburg

Mr. and Mrs. Willis McIntosh and Jean, R.N., of Kingston spent last Sunday with Mr. and Mrs. Ward Casselman and attended the memorial service at the cemetery.

Mr. and Mrs. Ray Merkley and family of London are spending a couple of weeks with Mr. and Mrs. Bernice Merkley.

Rev. and Mrs. Clifford Manning of Dresden, Ontario, were guests last week of Rev. D.L. Gordon at the United Church Manse. Rev. Mr. Manning is Grand Chaplain of the Sovereign Great Priory of Canada.

Mr. Mervyn Peters of Spencerville spent Monday in Colquoun, assisting Rev. D.L. Gordon with pastoral visitation.

Winchester Springs

Mrs. H.C. Robinson is spending a few days with her sister at the cottage along the St. Lawrence.

Visitors of Mrs. Thos. Cunningham were Miss Abbie Bogart, Mrs. Arthur Bailey and Mrs. Don Stewart of Chesterville, Mr. and Mrs. Fred Cunningham of Morrisburg and Miss Jean Barkley of Elma.

Mr. and Mrs. R.S. Allison spent the long weekend at Peterborough.

Rev. and Mrs. Dale Allison and children left on Thursday for their home at Oxford House, Manitoba.

Mr. and Mrs. Wm. Clarke and Mr. and Mrs. Harold Clarke and Carl visited Mrs. Helen Barkley at Brantford last week.

Mrs. Howard Bell spent Sunday with Mr. and Mrs. Harold Clarke.

Rev. and Mrs. Ronald McIntosh and children of Strasbourg, Saskatchewan, left on Saturday for home after spending their holidays with Mr. and Mrs. Cecil McIntosh and other friends.

Glen Becker Summer Camp Concludes

Peter Campbell, Summer Camp Program Director, reports South Dundas Community Summer Camp at Glen Becker closed July 25th.

Attendance varied from thirty children to approximately fifty-five. The eight leaders who capably directed their groups in a wide variety of activities including sports, games, singing, art and crafts were Judy Hough, Debi Gray, Judy Hess, Mary Casselman, Margaret Keeler, Tricia Ault, Tressa Markell and Karen Fawcett.

Dr. L. Gray of Winchester, accompanied by two scouts, visited the camp to teach a group of boys how to set up a camp and cook-out. Parents were invited to attend a puppet show which was presented during the week.

Mrs. Ross Casselman spent a day with the children teaching them how to weave interesting creations, wall plaques and belts.

The children put together a newspaper which was distributed to parents during a special evening program. Approximately one hundred attended for this special event.

Bus trips were enjoyed and included excursions to Ault's at Winchester; the swimming pool at Chesterville; Hydro Dam at Cornwall; Bird Sanctuary and Nature Trails on Lake St. Lawrence; Changing of the Guard in Ottawa; and the National Museum of Science and Technology.

Mr. Campbell had special words of thanks for those who assisted in various ways to make the venture a great success. Those he named were Lloyd Whittaker, Dale Richmire, Wayne Kelly, Archie Sypes, Floyd Reddick, Gordon Ennis, Ken Strader, Mrs. Ross Casselman, Dr. Gray and Mrs. D. Campbell.

The camp at Dixon's Corners is now operating from ten in the morning till three in the afternoon on weekdays at the Public School.

Courses Earlier Next Year

The Department of Education's regular five-week summer courses will begin a week earlier next year. Dates for the courses, announced by the Department this week, are from June 29 to July 31.

This summer about 15,000 teachers are enrolled in Departmental summer courses in 38 communities across the province. The Department provides the courses to enable teachers to improve their qualifications and professional competence. This summer the courses are from July 7 to August 8.

CHANGES

In Ontario's Tax System

Technical changes in Ontario's tax reduction system were emphasized last week in reminders issued by the Department of Municipal Affairs.

The system paid more than $120 million to homeowners and tenants last year to ease the burden of local taxes and payments are under way for 1969.

New informational leaflets are available at Department offices and Municipal offices and remind householders that the system in 1969 is much the same as last year - - but with these main changes:

1. If a tenant moves out during the first eleven months of 1969, the landlord or his agent must pay him within 30 days the tax reduction to which he is entitled. The amount will be one-twelfth of the rebate for each month of tenancy. (Except for those cases, the deadline for payment of the reduction is the same as last year - December 31.)

. A maximum of 50 percent of Municiapl and School taxes may be excused through tax reduction. In other words, a cottage or other low assessment dwelling will not have all its taxes covered; the amount of reduction shall never be more than 50 percent of the total taxes.

The Municipal Affairs Department is again inviting anyone with questions to check with its special information group. Officials point out that many complaints are ineligible. (Roomers, for example, are not eligible for the tax reduction.)

Under this tax reduction system, municipalities reduce the taxes payable on residential property. The amount is based on assessment and local mill rate. For home-owners, the reductions are allowed on their tax bills; for rented units, the landlords are allowed the reduction and are required by law to pass it on to the tenants.

The province reimburses municipalities for the total of reductions.

"My Saw He Has Much Time Left"

-THE VILLAGE CABINET MAKER

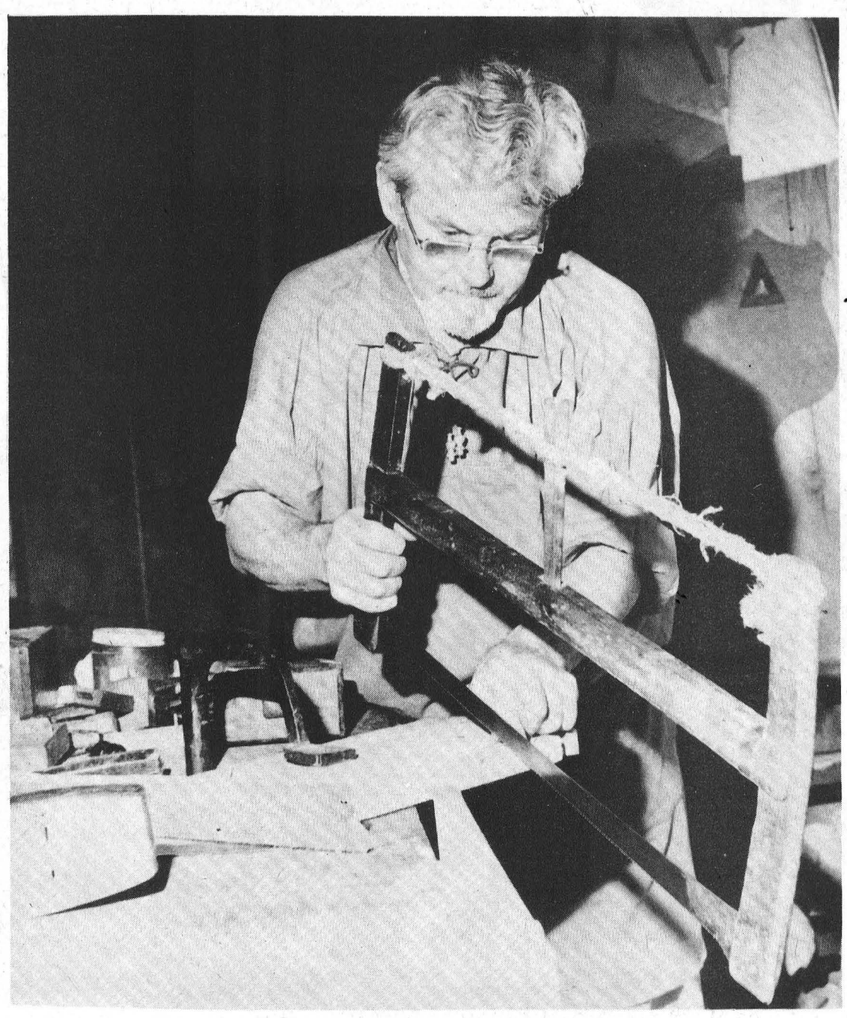

Robert LeCorre is the cabinet maker at Upper Canada Village. The 61 year old craftsman has worked with wood all his life, and sees in wood, and what he produces from it, many qualities of deeply human proportions. He loves to describe these qualities to the hundreds of people who visit him daily at his workbench.

He came to the village in 1958, and like both his father and grandfather he learned his trade at St. Brieuc, in Brittany, France.

In 1929 he enlisted in the French Air Force serving in Africa as a cabinet maker. He reminds his friends that in those days most of the planes were made of wood. In 1940 he again served in the Air Force as his unit's postmaster.

In 1951 he moved to Canada and following six years in Quebec he accepted the invitation to become cabinet maker for Upper Canada Village.

Mainly he restores the antique furniture which is kept in the period houses at the Village, but using the ancient planes, chisels, saws, and foot-powered lathe, he also makes ingeniously crafted examples of modern furniture.

Mr. LeCorre still has his first hand saw which he made when he was a boy of 12, and when visitors ask him what piece of equipment he best likes to work with, he proudly displays this saw and says, "my saw he has much time left. But me, I don't know...."

It is the hope of Robert LeCorre's friends and admirers that he, and his saw, will continue to produce finely crafted furniture for many years to come.

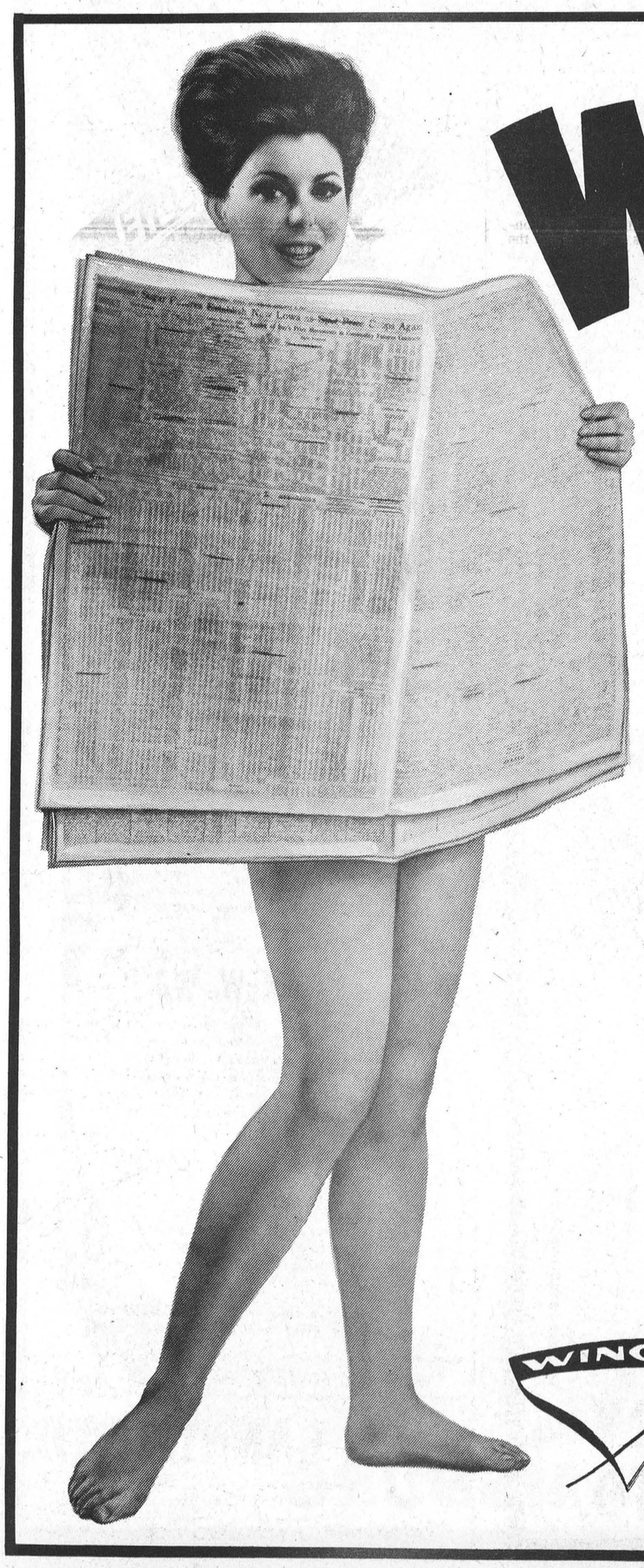

Want Ads GET ATTENTION

Do You Have Something To Rent? Or Sell?

Something You Need That Someone Else May Have?

Have You Lost Something Or Found Something?

Let It Be Known Through The "Press" Classifieds.

They're So Inexpensive And So Effective

WINCHESTER Press

PHONE 774-2524

AFTER 100 YEARS

Post Office Savings Bank To Close Out

Since Postmaster General Eric Kierans announced in August 1968 that the Post Office Savings Bank will be closed effective December 31st, 1969, 34,000 accounts totalling 11 million dollars have been closed leaving approximately 256,000 accounts still unclaimed totalling 6 million dollars.

It is expected this amount may be reduced to 4.5 million dollars by the 1st of January 1970 at which time accounts of less than $25.00 that have been inactive for 30 years or more will revert to the Crown and will not be recoverable.

Accounts of $25.00 and over will be held in perpetuity for the rightful owners but no interest will be earned after December 31st, 1969.

The Post Office Savings Bank was inaugurated over 100 years ago on 1st April 1868 to encourage savings among people of low and medium incomes. Through the years, Canadians from every walk of life have used the Bank and the balances on deposit increased from $205,000 in 1868 to a high of $47,564,000 in 1908 then decreased to $17,293,000 last August when the decision was made to phase out the Savings Bank. As Mr. Kierans stated last year, the expanded services provided by other financial institutions had made the continued operation of the Post Office Savings Bank economically unjustifiable. During World War II a staff of 250 was required at Headquarters to process the accounts. As business decreased and automation was introduced, the staff declined to the present establishment of 20.

Department officials urge depositors to make application now to withdraw all balances remaining on deposit in the Post Office Savings Bank. Necessary forms may be obtained from the nearest post office at which savings bank business is conducted or send a letter to Post Office Savings Bank, Accounting Branch, Post Office Department, Ottawa 8, Ontario.

Conference Strictly For The Birds

Canada will hold a world conference on bird hazards in September, reports Canadian Aviation magazine. Host will be the National Research Council's associate committee on bird hazards to aircraft.

Object of the conference, to be held at Queen's University, Kingston, will be to study the seriousness of bird hazards to aircraft, to assess how much more severe the problem is likely to become with increased use of jet-engined aircraft at more and more airports, and to learn what is being done to overcome the problem in various countries of the world.

A plane taking off at Boston Airport in 1960 was in the air only 25 seconds when a flock of starlings flew into its path. The plane stalled and crashed; sixty-two people were killed.

Last May, a Boeing 737 landing at Winnipeg ran into a flock of geese at 3,000 feet, suffering some power loss and severe air frame damage, but there have been 1,000 bird-aircraft collisions on major airlines in Canada during the past five years at a cost of more than $2 million, according to Canadian Aviation.

SMITH'S
Photo Studio
- PORTRAITS
- GROUPS
- WEDDINGS
- COMMERCIALS

We specialize in . . . Children's Photographs
62 Kyle Drive - Ph. 543-2873
Morrisburg

Strader McIntosh Dies Following Brief Illness

Strader McIntosh, Williamsburg, died at Winchester District Memorial Hospital last week following a brief illness. Mr. McIntosh, a lifelong area resident, successfully operated his farm until a few years ago when he accepted a position as Security Guard at Seaway Chemicals, Morrisburg.

Born at Williamsburg, he was a son of the late Mr. and Mrs. Edgar McIntosh. Educated at local schools, he remained to operate the family farm 'Sunnybrook'. He was a member of Williamsburg United Church. His first wife, the former Leda Amelia Merkley, predeceased him but four children of this marriage survive: Mrs. Kenneth J. Marcus (Betty), of Toronto; Mrs. Arthur Mizner (Diana), Foster, Que.; Donald S. McIntosh, Toronto; and Richard E. McIntosh of Williamsburg.

On September 12th, 1958, he married the former Alice Kathryn Mizner who survives. Also surviving is one sister, Mrs. Clinton Fetterly (Flossie) of Oshawa, and eleven grandchildren.

The funeral service on Friday August 1st, was conducted at the Williamsburg United Church. Honorary pall bearers were Donald Dix and Roy White. Active pall bearers were Southerland Dickey, Wilfred McIntosh, Aden McIntosh, Floyd Simpson, Dale McMillan and Burrill Beckstead.

Internment was at Sprucehaven Cemetery, Brintson, Ont.,

TO BE SURE . . .

OF ICE COLD, PREMIUM QUALITY DAIRY PRODUCTS PURCHASE CLARK DAIRY MILK AT YOUR GROCER. ALWAYS FRESH. NEVER OUT OF COLD STORAGE TRAVELLING THE STREET, VERY CONVENIENT.



dairy products GOOD FOR YOU

Go modern, pick up your own milk — available at DIXON'S RED & WHITE and SUTTON'S RESTAURANT. Have you tried our three-quart bags of milk? You are missing a real treat. Change now and see the difference.

INTRODUCING ORANGE AND LEMONADE CONCENTRATE 1/2 GAL. 35¢

The Finest in Dairy Products

WINCREST DAIRY

Your Dairy Number 774-3630

BASIL DAWLEY AND SONS — WINCHESTER, ONTARIO

Bookmobile Schedule

The United Counties bookmobile will visit the following locations during next week.

Friday, August 8 -

Crysler	12:00 - 12:30
Morewood	2:00 - 4:00

28 YEARS OF PROGRESS



NOW

Polyester GLASS BELT

The bias-ply star of the 1970 car!

Cotton was fair. Rayon was good. Nylon is better. Polyester is great. But Polyester Glass Belt is fabulous. The tire of today — and tomorrow — designed for all roads and all cars. Smoother. Stronger. Safer. Best mileage-getter. Car-makers scramble to get them on the 1970 cars. Canadian Tire has them now, believes in them strongly. For that skilful combo of tough polyester and silky Fibreglass is almost impervious to damage. Rolls out the road like a rolling pin rolls out dough. And speaking of 'dough' they do cost a bit more but give you so much more . . .

UP TO TWICE THE TREADWEAR — Because treads don't grind-off the rubber.

OVER TWICE AS STRONG — as required by Government Safety Standards.

HIGH-SPEED STABILITY — Sets cars closer to road; improves control.

ON-COURSE STEERING — Won't wander. Requires less attention.

SPLIT-SECOND STOP-START TRACTION — Due to new secret-formula rubber compound.

SMOOTHER, EASIER ROLLING — Actually saves you gasoline.

78 SERIES SIZE	REPLACES REGULAR SIZE	WHITEWALL *MFRS' Full List Price Each	WHITEWALL OUR SINGLE TIRE PRICE
E78/14	735/14....	45.15	34.10
F78/14	775/14....	48.50	36.65
G78/14	825/14....	54.50	41.15
H78/14	855/14....	60.90	44.85
F78/15	775/15....	48.50	36.65
G78/15	825-815/15	54.50	41.15
H78/15	855-845/15	60.90	46.00

70 SERIES SIZE	REPLACES WHERE CLEARANCE PERMITS	White One Side Red Reverse *MFRS' Full List Price Each	White One Side Red Reverse OUR SINGLE TIRE PRICE
D70/14	695/14....	54.20	40.90
E70/14	735/14....	55.90	42.20
F70/14	775/14....	60.10	45.40
G70/14	825/14....	67.50	51.00
H70/14	850/14....	75.50	55.55
F70/14	775/15....	60.10	45.40
G70/15	825-815/15	67.50	51.00
H70/15	855-845/15	75.50	57.00

LESS BIG TRADE-IN OFF THESE PRICES on PAIRS or SETS



ROAD HAZARD INSURED
No Time Limit—No Mileage Limit

40-MONTH "No Wear-Out "Guarantee (See Catalogue for particulars)

- **FREE** Installation
- **FREE** New valve with $1.00 Static Wheel Balance

CASH BONUS COUPONS

If Nylon Will Do—Save on Turnpike Standard or Deluxe

If original equipment tires gave you good service, either of these should too! Rugged, double-ply, double-strength nylon construction — thoroughly dependable! Meets or exceeds all Canadian and American Safety Standards.

Turnpike Deluxe is fully Road-Hazard Insured — No Mileage Limit. No Time Limit either. (See catalogue for particulars). On Turnpike Standard, the buyer assumes the guarantee and gets a low, low price!

SIZE	STANDARD BLACK TUBE TYPE	STANDARD BLACK TUBELESS	DELUXE BLACK TUBELESS	DELUXE WHITE TUBELESS
590-600/13.....	—	9.97	10.89	12.39
640-650/13.....	—	9.97	11.80	13.30
775/14 (750/14)	9.97	10.97	12.94	14.44
825/14 (800/14)	—	—	13.91	15.41
560/15.....	—	9.97	—	—
775/15 (670/15)	9.97	10.97	12.98	14.48
815/15 (710/15)		11.53	—	14.99
845/15 (760/15)	—	—	—	16.22
600/16.....	9.97	—	—	—

10.97 775/14 tubeless



Apply for a 'CAN-CHARGE' Credit Card today!

CANADIAN TIRE ASSOCIATE STORE

PHONE 535-2845

*Manufacturers' List Price — Each tire-maker publishes a list of prices. But there is a marked similarity between them. Newspaper advertised sale prices may cut these by 15% to 25%. By contrast, Canadian Tire cuts list prices by more than 50%.

Factory Door Price applies to Turnpike Tires. For pick-up at your local Canadian Tire Store, add 15¢ to 60¢ freight charge per tire depending on distance from factory. More for remote areas. Add 5% if no "A" trade. Installation 75¢ per tire. Sorry — no Bonus Coupons on Turnpike Tires.

W. P. HENOPHY LIMITED - WILLIAMSBURG