WINCHESTER PRESS

Wed., Dec. 7, 1988



'48



'68



'88

The way we were

Winchester District Memorial Hospital began life in 1948 as a 35-bed facility. Increased demand for services and local growth, led to several expansions which increased the hospital to a 120-bed facility, with an intensive care and chronic care wing.

WDMH: Hospital celebrates 40th year of operations

by Judy O'Brien
News Editor

WINCHESTER — Forty years ago, World War II was a recent memory, Elvis was an unknown living in Memphis and Winchester District Memorial Hospital was opening its doors to the public for the very first time.

Dec. 8, 1988 marks the 40th anniversary of the hospital. The occasion will be celebrated with an open house, tea and hospital tour for the public beginning at 2pm.

HISTORY

WDMH was incorporated in 1944 and over the next four years countless hours of planning and preparation took place, to bring the hospital to fruition.

The 35-bed acute-care hospital cost $250,000 to build and was officially opened by Ontario Health Minister Russell T. Kelly. Over 2,000 people turned out for the ceremony where Kelly said area residents had shown the province what could be accomplished through united effort.

A memorial scroll honoring those who died during the two World Wars was unveiled by Mr. P.S. Boyd, United Counties clerk- treasurer.

The campaign to gain a hospital in the area, began long before 1948. In a letter to the editor printed in the Winchester Press Sept. 5, 1944, Dr. J.J. McKendry said the village and surrounding communities were in desperate need of a hospital.

"Our closest accommodation is 35 miles from Winchester, and even at that, it is difficult to obtain hospital services," he wrote. "To secure a bed for a patient you have to be willing to take what is given you and give proof of emergency."

McKendry said rural communities were inadequately supplied with doctors and this condition was further complicated by doctors having to leave home for the hospital.

"Very often long waits, running in some cases into days, cause not only loss and disorganization of his practice at home but also often a serious handicap to the public," wrote McKendry.

Winchester council held a meeting with local organizations following publication of McKendry's letter and suggested the village convert an existing mansion into a hospital, but soon discovered that converting the building would cost more than it was worth.

But interest in building a local hospital continued to rise. Soon after, Winchester Press editor W. F. Workman, theatre owner W.C. MacDonald, garage owners Hart Melvin and W.J.L. Boyd, village clerk Chester Robinson and retired businessman N.W. Beach became involved.

A provisional board of directors was established in March 1945 with MacDonald as chairman and Robinson as secretary.

Door-to-door canvassing to raise money for hospital construction began in 1946 with a goal of raising $100,000. Surrounding communities such as Chesterville, Russell, Osgoode, Finch and Mountain Townships were quick to offer their support. Money came from all over, $53.68 from Metcalfe Tag Day and $19 from hay sold at the hospital site, and it quickly added up to $30,000.

LAYING THE CORNER STONE

The Hon. George Challies, Rev. McIntosh, Hon. Russell T. Kelly, MPP, A.H. Acres and W.C. MacDonald participated in laying the corner stone. The hospital was designed by Burgess and Sons of Ottawa and contracted to M.J. Sullivan and Sons of Arnprior.

The first hospital staff consisted of manager J. Thompson and superintendent of nurses Dorothy Marquis. Registered nurses included Mrs. Hugh Edgerton of Winchester, June Henderson and Grace Rowe of Cornwall, Iona Chartrand of Hallville, Edna Rose of North Gower and Ethel Torrence of Ottawa. Janet McKee of Alexandria was the certified nursing assistant and Bessie Clarke of Winchester served as nurses aide.



The official opening of the Harvey S. Dillabough wing at the hospital was marked on June 1, 1968. Participating in the ceremony was Speaker of the Legislature Fred Cass, left, and Arnold Docksteader. Fred and Arnold were executors of the estate of the late Harvey S. Dillabough.

Lula McCleave of Wales, Ont. worked as secretary, with Katherine Locey of Cornwall as cook, Mabel Crawford of Winchester as laundress and Jake Empey of Winchester as maintenance supervisor.

Dr. H. Justus of Chesterville served as chairman of the new hospital's medical staff with Drs. H.G. Barton (Chesterville), C.E.L. Morrow (Metcalfe), J.C. Byers (Metcalfe), J.A. Thompson (South Mountain), W.M. Byers (Winchester), H.S. Gross (Winchester), and F.A. Kinnaird (Russell).

WDMH ended its short first year of operation with a $22,000 balance in the bank.

Allan Alford served as the hospital's first administrator in 1948. It was a busy year for the ladies in the community who formed the WDMH ladies' auxiliary which has played a large part in the continued success of the hospital over the past 40 years.

The auxiliary was formed prior to the hospital's opening by Mrs. Neil Hutt and Mrs. Chester Robinson. Although figures are not available, the auxiliary has raised thousands of dollars for the hospital through numerous bake sales, garden parties, teas, euchre parties and the gift shop.

Current auxiliary president Gail VanNoy said there are over 600 auxiliary members and 125 active members. Auxiliary members volunteer their time in-service, running errands for nurses, manning the information booth each afternoon and operating the gift shop. And there is the Sunshine Circle, a group of auxiliary members who run twice-weekly entertainment programs for patients in the chronic care wing.

The auxiliary's latest project involved redecorating various hospital wings. Earlier this year, they completed 1st floor east and are ready to start on the pediatrics wing.

Three original and still active members of the auxiliary, Margaret Casselman of Chesterville, Rose Campbell of Golden Valley and Evelyn Cowan of Metcalfe, were recently awarded life memberships in the Ontario Hospital Auxiliary.

FIRSTS

During its first year of operation, WDMH admitted 1,335 patients, recorded 30 deaths and 245 births and included 34 people on its payroll.

The first patient admitted to the hospital was Glendon Loucks, on Dec. 19, 1948. The first baby, a girl, was born to Mr. and Mrs. Glendon Fetterly on Dec. 23, 1948.

During open house celebrations, Glendon Loucks, now residing in Ottawa, will present the hospital with a $5,000 cheque.

There were a number of firsts at WDMH. The first set of triplets born at the hospital occurred on July 26, 1956. The three girls, named Roma Anne, Helen Anne and Kay Anne were born to Mrs. Reginald Darling of RR1, Finch. The triplets were delivered by Dr. Howard Justus of Chesterville, assisted by Dr. W.M. Byers of Winchester. The triplets were a first for Dr. Justus, who had attended more than 2,000 births. The girls ranged in size from three pounds, 14 ounces to four pounds, one-and-a- half ounces.

The number of recorded births hit a high in excess of 600 in 1957. In January 1958, four-and-a-half sets of twins were born at the hospital. The one-half set was the result of one baby being born at home and the other in the hospital.

Hospital admissions continued to rise steadily, reaching 1,578 in 1951.

As the hospital continued to grow so did its operating expenses. In 1954, the hospital recorded a deficit of $3,697.57, recorded by the accounting firm of Boyce, McCay, Duff and Company.

1954 was also the year the board of directors determined the hospital had outgrown its present size and expansion was needed.

WDMH's first expansion project got under way in 1955. The new extension was to run northward from the original hospital entrance and would measure 30 by 34 feet.

The new wing, which was estimated to cost $36,000, would house increased office space, waiting room accommodation, dining space, and allow a small auditorium to be built adjoining the dining room which would be used for such purposes as showing medical films. A new blood bank was also included in the expansion wing.

The project architects were Dreever and Smith of Kingston. The contract was awarded to Sullivan Brothers of Chesterville and Cornwall with a tendered bid of $37,500.

Expansion was on the minds of many in 1959 as the admission waiting list continued to grow. In 1960, the list was more than 260 names long.

WDMH was rated as a 34-bed hospital in 1959 by the Department of Health but in 1958 it served an average of more than 40 patients per day.

A fact-finding committee was struck, to consult with the Department of Health on the many phases of hospital expansion.

The planned 50-bed expansion program was estimated to cost $485,000. In June 1958, Balharrie, Helmer and Morin were hired as architects for the proposed project. The contract was eventually awarded to A.J. Johannsen Constuction Co. of Ottawa.



A group of nurses in training under the Regional School of Nursing in the 1960s, receive instruction at WDMH.

The new wing, which would run south, would increase the hospital's bed capacity as well as add or relocate the operating rooms, central supply room, X-ray department, laboratory, delivery room, dietary department, boardroom, pharmacy, emergency department, and provide much-needed storage space.

The new $600,000 wing was officially opened on June 3, 1961.

NURSES' RESIDENCE

The hospital auxiliary made plans as early as 1953 to set aside money to help furnish a nurses' residence. In 1960, the hospital was notified the late Harvey S. Dillabough of Chesterville had bequeathed an estate of $450,000 to the hospital.

Though the possibility of building a nurses' residence was discussed many times, it was never possible until the funds were made available from Harvey Dillabough.

On Oct. 21, 1964 the $140,000 Harvey S. Dillabough Nurses' Residence was officially opened by Grenville-Dundas MPP F.M. Cass. The residence contained accommodation for 16 nurses, living quarters for the director of nursing, a kitchenette and recreation rooms.

The staff at the hospital continued to grow and change along with the building. In May 1959, Alford resigned as administrator to accept a similar position in Smiths Falls.

He was replaced by retired British Army Lieutenant-Colonel I. J. Davis who was selected from among 15 applicants for the position.

Current administrator Bert Stel has held the position for the past 25 years.

In 1965, WDMH received provisional accreditation for one year from the Canadian Council on Accreditation. The following year the hospital was granted full accreditation status on a three- year term and has retained that standing for the past 22 years.

WDMH became a training hospital in 1966 when the first group of student nurses from the Cornwall General Hospital arrived. WDMH was one of three area hospitals involved with the Regional School of Nursing, established in 1967. The regional school was phased out in 1973 but nursing students from St. Lawrence College in Cornwall continue to train in Winchester.

WDMH expanded to 128 beds in 1968 with the opening of the Harvey S. Dillabough wing in June. The expansion included a new 35-bed unit for the chronically ill and a new 16-bed pediatric unit. It also provided a new physiotherapy department, larger medical records department, new admitting department, increased X-ray facilities, laboratory and emergency department.

The cost of the project was estimated at $1 million.

A chronic and geriatric nursing library, the Marion Smith Library, was established in 1977 by Sidney Wallace, assistant to the dean, Faculty of Medicine, University of Calgary. He also established the Madge Coons Bursary of $800 per year over a three-year period, to allow a number of nurses to learn more of geriatric and chronic care.

Over the past 10 years a number of major renovations and services have been estalished at WDMH, including expansion of the intensive care unit to four beds, construction of a new laboratory, and renovation in the X-ray and emergency-outpatient departments.

An ultrasound service was established in 1986 including purchase of an up-to-date ultrasound machine at a cost of $125,000.

CHANGING TIMES

Times have changed since local residents first worked so long and hard to establish a hospital in the community.

Medicare was not part of the Canadian social system in the 1940s and 1950s.

In 1956 the hospital increased its daily rates by $1 to help with expenses, bringing public ward rates to $7 and semi-private rates to $8.50.

In 1954 it cost $145,409 to run the hospital. Salaries for hospital personnel in 1987 were $6,195,981, making it an important economic factor in Winchester and surrounding communities. In 1988, WDMH's forecasted budget was estimated at $10.2 million.

The hospital is currently in the middle of a master plan study which will determine WDMH's future growth.

The hospital was built in 1948 to serve the 11,000 residents living within the Ottawa, Brockville, Cornwall triangle. As the community grew so did the needs of its citizens and WDMH has continued to grow along with them.



Helping hands

Winchester District Memorial Hospital Auxiliary member Ann Garlough arranges some of the displays on sale at the gift shop. Garlough, of Williamsburg, has been a member of the auxiliary for three years. The gift shop is just one of a number of activities operated by the auxiliary. The auxiliary was formed prior to WDMH's grand opening in 1948. During the past 40 years, the auxiliary has raised thousands of dollars for the hospital. The money is used to buy equipment and provide other necessities. The most recent project undertaken by the auxiliary was the refurbishing of the chronic care ward.

Press Photo—O'Brien

Innovative farming alternatives introduced to receptive audience

KEMPTVILLE — Close to 1,000 people came to listen to a variety of speakers sharing their experiences of farm diversification at the Innovations 100 seminar held at the Kemptville College of Agricultural Technology last weekend.

The seminar was organized by KCAT's continuing education department. Continuing education supervisor Graham Hooper said the turnout was within the range originally forecasted.

"I felt the general level of satisfaction among the people I talked to was very good," he said. "There was interest in the diversity of the program. I feel the organization, where the speakers gave a 10-minute talk and were available for questions for an hour after the program, worked very well."

Hooper said an event of this magnitude would be difficult to stage on an annual basis but it could conceivably be held every three or four years.

"We couldn't come up with the volume and quality of speakers annually but there is interest in holding it in other regions of the province or in other provinces," said Hooper.

SPEAKERS

Winchester's Max Sabey was one of the 100 speakers scheduled to partake in the conference. The speakers were asked to describe why they entered their particular business, how they went about starting their business, the conditions they faced and what the business and market is like now.

Sabey, who raises beefalo, said he began studying about the animal in the mid-1970s.

"I found a farm in New York State that was selling beefalo for $500 each, at a time when calves in this part of the country were selling for $50," he said. "At that time the federal government didn't recognize beefalo as a beef breed. I had to bring six animals into the country under the category of other."

Beefalo, which is classified as 3/8 American Bison and not more than 5/8 Domestic Bovine, is one of the most efficient foraging animals, said Sabey.

"The 3/8 proportion gives you good quality of buffalo and beef but minimizes other undesirable qualities," said Sabey.

Sabey told the crowd there are several advantages to raising beefalo over regular domestic herds including their amazing foraging abilities.

He said the animals easily adapt to different climatic conditions and their maintenance costs are practically nil.

"They also provide a more healthful product, high in protein and low in fat," said Sabey. "They are disease-resistant and have a long productivity lifespan to about 10 to 12 years of age."

The animals grow up quickly, reaching 1,000 pounds or more in 12 months.

"People think it will have a wild taste like buffalo but it doesn't," said Sabey. "Getting started is relatively easy. They are easy to care for and provide a good return."

Other diversification topics included apple production. Dennis Taylor of Crysler who has 1,800 apple trees, said the easiest part of apple production was the tree planting.

"The serious, time-consuming job starts afterwards," he said. "In the first three years of operation, with 500 trees, your costs will be about $16,000 without land or buildings."

Taylor said one positive aspect about owning apple orchards is that the trees will grow just about anywhere. But anyone interested in operating an orchard must provide good drainage, said Taylor, because the trees will not tolerate surface water for an extended period of time.

"Tile drainage and ditching are expensive but it could save your orchard during a wet year," he said.

Taylor said any prospective apple growers must be prepared to prune their trees every year in winter and early summer and not



Max Sabey

expect any return on their investment for three years.

SELLING CEREALS

Not all of the speakers focused on introducing new crops to the farm. Brad Fowler of Elder's Grains in Prescott explained how farmers could obtain the best price for their crops.

"Before growing any crop ask about markets available and especially about prices," he said. "Before selling any crop you should phone several buyers and not just ones in your own area."

Fowler said farmers should ask buyers about the varieties they prefer to buy in the fall, and if they accept deliveries at harvest time or expect the farmer to store his crop.

"You should also know if they will accept all grades," he said.

The smart farmer will also find out about the current price offered for his crop, the price expected in the fall, and the average price during the past several years.

"When I ask farmers what price they want for their crop they say they want the highest price they can get but that isn't a good answer," said Fowler. "You should set a goal for the amount of profit you want and the price per acre needed to keep your farm viable."

RESPONSE

Pauline and David Harckey operate a 200-tree apple orchard and several bee hives in Portland. Pauline said she enjoyed the presentations by the speakers and they gave her several good ideas.

"We live by a lake so fish farming is a possibility," said David.

"They're doing a really great job," said Pat Schamehorn, who farms near Napanee.

"It's enough to whet your appetite," said Lorna Lancaster who owns an apple orchard in Balderson.

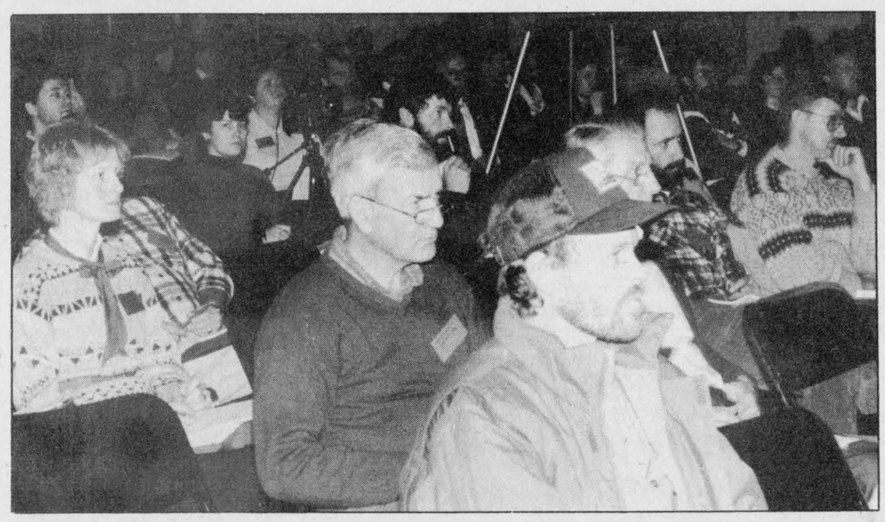

Close to 1,000 people registered for the KCAT Innovations 100 seminar last weekend.

Farm update

Dundas joins GATT protest

Farmers from 26 countries bring trade concerns to rally

MONTREAL — More than 50 local farmers joined about 3,500 farmers gathered from around the world Monday, to demonstrate their concerns surrounding the GATT talks.

Two buses left Winchester at 8am Monday, taking farmers from Grenville, Dundas and Stormont Counties to the large rally. Farmers from 26 countries were on hand to demonstrate, during the start of the three-day mid-term review of the General Agreement on Tariffs and Trade talks.

Of primary importance to farmers is the issue of the agricultural trade war between the United States and Europe over farm subsidies.

Alvin Runnalls, the director of Dundas north for the Dundas Federation of Agriculture, was moved by the large show of support from farmers worldwide.

"It looked like quite a crew," he said, describing the huge lobbying effort of farmers. "It was pretty impressive. It gave you a feeling of solidarity."

Runnalls said farmers achieved their immediate objective of getting their concerns about the agricultural negotiations out in the open.

"We got very good coverage," said Runnalls. "We got our message out."

Prior to leaving for Montreal, Runnalls said farmers would try to impress on those involved in the talks, that they are "very concerned. Canadian agriculture is all on the table."

He predicted, correctly, that the demonstration would proceed quietly and without any violence.

It still remains to be seen if his hope that the lobbying would prove to be "persuasive" materializes.

Runnalls said it is important for farmers to become active in lobbying efforts of the kind demonstrated Monday.

"We have to stand together," he said.

Agri-business directory

Harvest sure results
by advertising your product or business in the
Agri-Business Directory
Telephone
774-2524

RO-MAR
Custom Farm Enterprises
445-5288
Specializing in sales of manure irrigation equipment

Plante Farm Eqpt. Ltd.
- UNIVERSAL DAIRY EQUIPMENT
- HOULE BARN EQUIPMENT
- SILOS AND SILO UNLOADERS
- MUELLER BULK COOLERS
- WIC FARM EQUIPMENT
- VAL METAL FEEDING EQUIPMENT

Brinston 652-2009

TRIPLE B STRUCTURES (1987) LTD.
Grain Handling Systems
BOX 190 WILLIAMSBURG, ONTARIO K0C 2H0
DON SAGER
office (613) 535-2820
home (613) 543-3871

ALFA-LAVAL
Authorized Dealer
AL GATES
BILL SMITH
A&W DAIRY FARM SERVICES INC. WINCHESTER
Milking - Cooling - Feeding Systems - Sanitation Products
Refrigeration Service
24-Hour Service Call 774-3772

LORNE E. ACRES EQUIPMENT INC.
SUPERIOR SILOS & LIQUID STORAGE
CONVERTER BAGS FOR HIGH MOISTURE FREE FLOWING GRAIN STORAGE
Winchester 774-2672
BOX 482, WINCHESTER, ONT., K0C 2K0
Patz MATERIAL HANDLING & FEEDING SYSTEMS
KUBOTA TRACTORS & EQUIPMENT

FARM EQUIPMENT Byers
STARLINE
- STABLING - FEEDING EQUIPMENT
- MANURE EQUIPMENT - SILO UNLOADERS

BUTLER Livestock Systems
CHESTERVILLE
448-2185

INFOnDEV Ltd.
WINCHESTER
All your computer needs looked after right here in Winchester
FARMER'S SOFTWARE: CIL Farmhand Accounting, Farmhand Pork Manager, Farmhand Pork Finisher.
Apple and compatibles; IBM and compatibles; MacIntosh.
VISA **Call Dirk: 774-3359**

Leading the way for leading dairymen
WESTFALIA SYSTEMAT
High Tech Dairy Equipment
Garry Murphy
SALES AND SERVICE LTD.
652-4802 Brinston 652-4803


Allen Fur Farm
Toledo 275-2389
COLLECT
PROMPT SERVICE SINCE 1946
Dead and disabled farm stock removal service.
CANADA Majestic MINK REG'D

Dundas Agri-Systems Inc.
BOX 59, BRINSTON, ONT.
652-4844
Suppliers of
BOUMATIC
- Milking
- Automation
- Cooling
- Heat Recovery

H.D. Tile Drainage Ltd.
SPECIALIZING IN FARM DRAINAGE
ALSO: Qualified in design and construction of:
- Erosion control projects
- Manure storage
- Milkhouse/parlor waste disposal systems

Contact us about the OSCEPAP II Grant


HENRY DOORNWAARD
RR1, Winchester 774-3751

Metcalfe Drainage Ltd.
RR3 Metcalfe, Ontario K0A 2P0
BRUCE LITTLE TELEPHONE 821-2039
Installation of farm drainage systems

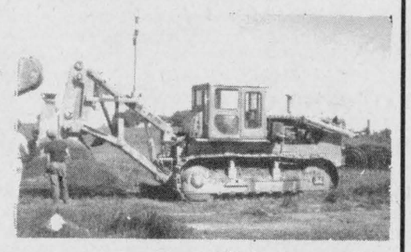
Equipment rentals
Ditching and Excavating
Land clearing and fence row removal

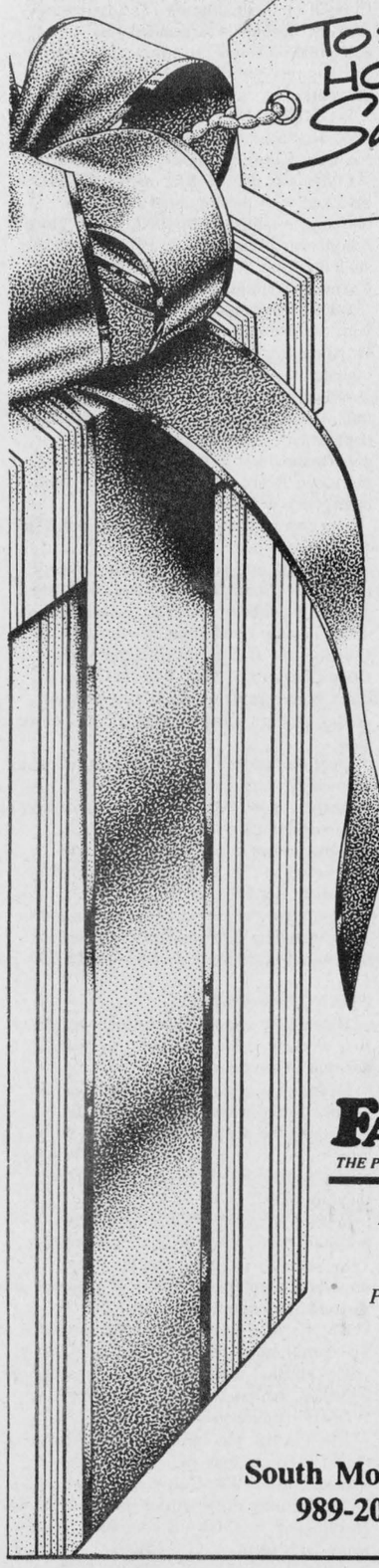

Christmas Specials

5-piece plier set	$27.95	½'' drive air impact wrench with sockets	$69.99
25-piece ½'' drive socket set	$39.95	6'' bench grinder	$79.90
12-piece punch and chisel set	$21.00	14'' Hitachi cut-off saw	$389.00
16-piece combination wrench set	$39.99	2¼ ton floor jack	$159.00
12-piece file assortment set	$21.90	Crossover truck box	$145.00
14-foot tow rope	$9.95	Karcher 800 p.s.i. pressure washer	$699.00
11-piece screwdriver set	$23.95	Yardman snowblower, model 393 8 hp, 26'' cut, double auger, electric start, lights and tire chains, reg. $1,535 Special	$1,349.00
Booster cables	$8.80	Model 581, 10hp, 28'' cut Single auger, electric start, lights tire chains, reg. $1,775. Special	$1,549
Antifreeze tester	$4.00		

FARM-FLEET INC.
THE PROFESSIONALS
All hand tools have lifetime warranty.
Prices quoted while quantities last.
WEAGANT FARM SUPPLIES

South Mountain 989-2097 **Winchester 774-2887** **Brockville 342-0668**

Byvelds completes 18th 4-H project

WINCHESTER — Robert Farlinger let out a hoot from the back of the Lions Hall last week when "Ground Beef Round Up" was called out as the winning exhibit.

Farlinger, 14, is one of the eight 4-H members in the new Much Ado About Meat project that put together the display, chosen Nov. 29 as number one.

The exhibit will be entered in the Ontario Cattle Association (OCA) 4-H Beef Display Competition during the OCA's annual convention Feb. 22 in Toronto.

Prize money nets first place $200, second spot $150, third $100 and fourth-to-10th places receive $20 each.

Farlinger teamed up with Michael Tibben during the achievement night to offer the commentary on their exhibit.

Under the leadership of Brinston's Japke Tibben, Farlinger and Tibben were joined by Jeff Allen, 15, June Knier, 15, Julie Bylsma, 14, Mary Byvelds, 17, Allan Farlinger, 15 and Andy Tibben, 15, in their two-week effort to put together the top entry.

"I thought it was the biggest and had the most information," said a proud Farlinger. "We all cooperated pretty well. It went along smoothly,"

Judge Cynthia Carlow said the use of color, originality of backboard design and the ability to convey a definite theme led her to chose "Ground Beef Round Up" as the exhibit to represent Dundas County.

"It actually taught you something," said Carlow, describing the top entry. She said the display clearly brings across the message of beef as a versatile meat.

There will be a display from each of the 54 counties and districts across Ontario entered in the competition in Toronto.

Carlow said the two themes in the display competition are awareness of the beef industry and promotion of beef.

The exhibits will be judged on general appearance, ability to educate the consumer and originality and creativity.

Byvelds, in addition to being part of the winning group, also received a travel alarm clock for completing 18 projects in the 4-H clubs. The Williamsburg teenager has been a 4-Her for five years.

Taking home pins for six project completions were Tina Cinnamon, Tammy Duke, Vicki Gryspeerdt, Brenda Koekkoek and Leslie Waddell.

First-year membership pins and 4-H Club leaders' plates were also handed out.

Keith McGriskan, the rural organizational specialist for the Ontario Ministry of Agriculture and Food, said he is pleased with the success of the Much Ado About Meat initiative which attracted 65 members from Dundas County.

"I think it went fairly well," said McGriskan.

McGriskan, 25, said the project increased members' knowledge of meat, helping them realize it is not necessarily an unhealthy food as it is often perceived by some consumers.

The new 4-H project even left McGriskan with a better understanding of the meat industry.

"I learned a lot about meat myself," he said. "I gained a fair bit of knowledge."



Mary Byvelds, 17, accepts a travel alarm clock from Keith McGriskan, OMAF rural organizational specialist.

Press Photo—Day

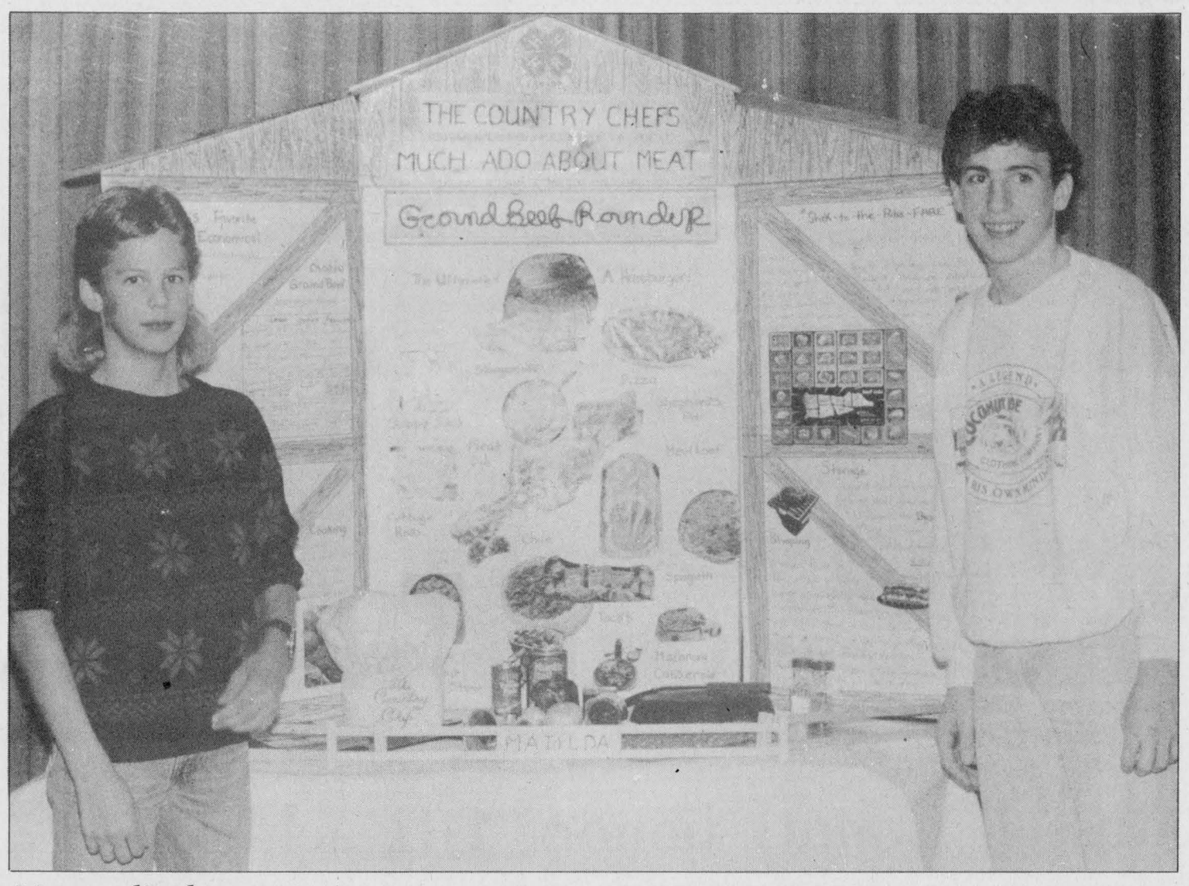

Meaty display

Brinston's Michael Tibben, left, and Robert Farlinger of Morrisburg pose in front of their winning display during the Dundas County 4-H Much Ado About Meat Achievement Night Nov. 29 at the Winchester Lions Club. The entry, which was put together by Tibben, Farlinger, six other 4-Hers and leader Japke Tibben, will be entered in a competition in Toronto next year.

Press Photo—Day

4-H clubs visit Porteous M&M

by Emily Conn

VERNON — On Nov. 15, our 4-H club, the Vernon Vegetarians along with the Dalmeny and Metcalfe clubs went to Porteous M&M in Vernon. We didn't go for a shopping spree, we went for a demonstration by Roy Porteous.

Roy showed us how to cut up different cuts of meat. With his assistant, Nancy, Roy cut up a side of pork and a hind quarter of beef. For each different cut of meat, he showed us how it is prepared for the counter. He showed us how the meat is scraped, sliced, wrapped and weighed. From watching Roy and Nancy work, we saw that they really know what they're doing.

They do a lot of extra work for the customer. We have learned a lot more about meat from this experience.

JOHANSEN
TRUCK & AUTO CENTRE LTD.
(Prop. Dave Johansen)
- Complete Radiator Service
- Commercial and Domestic Vehicles
- Motorcraft Batteries

HWY. 31, SOUTH OF WINCHESTER
TELEPHONE 774-2806



Make it a Special Holiday with sturdy toys from your CASE IH dealer



NOW ONLY $38.44
Authentic 1/16-scale Case 580E Loader/Backhoe

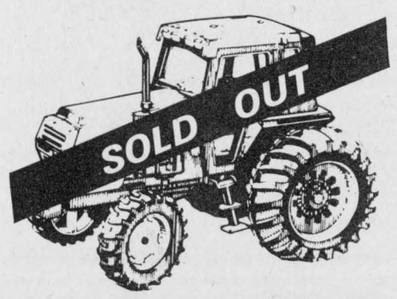

NOW ONLY $45.06
Authentic 1/16-scale Case International 3294 Tractor

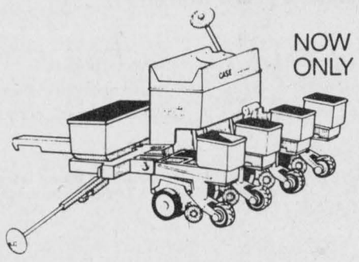

NOW ONLY $30.12
Authentic 1/16-scale Case International 900 Planter

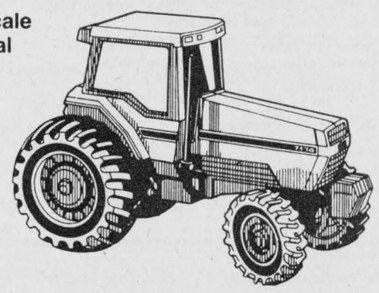

NOW ONLY $44.84
Authentic 1/16-scale Case International 7130 Tractor

Put a smile under the tree with these scale-model toys of real equipment. They're die-cast for durability and finished with tough enamel. See us for these and other special values of the season. Come in today!

Eagle Farm Equipment

RR4 Winchester, Ont., K0C 2K0
Hwy. 43, 1½ miles east of Winchester
(613) 774-2677

case IH

BRINSTON CO-OP ANNUAL
CO-OP
CUSTOMER APPRECIATION DAYS

Once again as we near the closing of another year, we, at the Brinston Co-op would like to say 'thank you' to all our members and patrons who supported our business through 1988.

To further show our appreciation we invite you to our 'Customer Appreciation Days' on

December 15, 16 and 17

Highlights:
2½ days to finish off your Christmas shopping at 10% off regular marked store merchandise.

10% OFF

Regular marked store merchandise

- Extra in-store specials
- Mineral sale runs from Dec. 10-24
- Early Bird savings on fertilizer, seed, chemicals
- Treats for the kids
- Free coffee and donuts

VISA BRINSTON CO-OP VISA
652-4828



Christine Nooyen, middle, presents Navan residents Cheryl Wall, left, and Sandra Christy with paintings for completing 24 4-H projects.

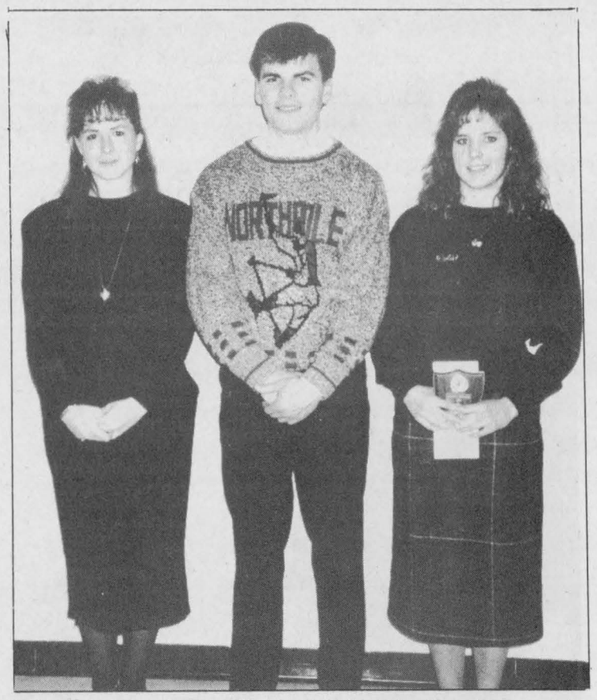

Winners of the Ottawa Citizen Scholarship Awards from left to right are Sylvie Lafleur, Marc Lafleur and Annette Bekkers. Julie Beaudin is absent.

Russell County honors 4-H achievers

The 4-H motto is "Learn to do by doing". It was obvious that the 4-H members from Russell County had learned a great deal over the course of the 1988 4-H year as they were honored at their banquet and awards night.

Approximately 200 people attended the event held in the Navan Community Centre Hall on Nov. 25. The 146 4-H members from the county completed a varied number of projects this year, the 65th anniversary of 4-H in Canada. Members gained insight into areas of veterinary work, dairy/beef management, finance, sewing, cooking and judging.

Julie Beaudin, Tanya McNeely (both of the Navan Calf Club), Cameron MacGregor and Brian Groot-Lipman (both of the Russell Calf Club) were four of the big award winners.

Julie Beaudin won the county's top novice judge trophy, sponsored by the Canadian National Exhibition. The Rusland Farm trophy for top novice showman also went to Beaudin. Beaudin went on to become top overall 4-H judge at the CCEA competition and thus gained the opportunity to represent Ontario at the International Judging Seminar in Regina, Sask. from Nov. 24 to 26. Out of 40 competitors from nine provinces, Julie placed fourth in the dairy class.

The Ottawa Citizen annually awards four $200 scholarships to deserving 4-H members who are furthering their education. Beaudin, who is attending Kemptville College of Agricultural Technology, was one of the recipients. The three other winners were Annette Bekkers (Russell), Marc Lafleur (Sarsfield) and Sylvie Lafleur (Sarsfield). Jamie McDonell from the Ottawa Citizen presented these awards.

Tanya McNeely won the Navan Calf Club award as best senior member. This award is sponsored by the Navan Veterinary Centre. She obtained the highest number of points in calf projects in the county and for this received the United Counties trophy. Tanya was also presented with the W.E. Burton trophy for leadership, sportsmanship and enthusiasm.

Cameron MacGregor won the $50 award for top Holstein showman and the $25 award for reserve conformation Holstein calf, sponsored by the Carleton-Russell Holstein Club. He also received the Stanley Boothe trophy for top showman of Russell Calf Club and the Rolland Perras trophy for top senior showman.

The reserve Holstein showman $25 award and the top conformation Holstein calf $50 award, donated by the Carleton- Russell Holstein Club were won by Brian Groot-Lipman of the Russell Club. Brian also won the Grahamere trophy for top calf in the Russell Club and the Perrodale Farm trophy for top Holstein calf at achievement day.

Reudi Hausermann of the Embrun Calf Club won the $50 award for the top overall Holstein Calf Club member, sponsored by the Carleton-Russell Holstein Club. He also won the second highest number of points in calf projects sponsored by the United Counties. Hausermann was also awarded the St. Albert Co-op trophy for top showman of the Marionville-St. Albert-Embrun clubs.

The following winners were all from the Marionville-St. Albert-Embrun clubs. Sophie Racine-Pasquier won the best calf trophy, sponsored by the Marion Sand & Gravel. Rita Deschger won the best book trophy sponsored by Embrun Co-op. Mario Gregoire won the best new member trophy sponsored by Caisse Populaire D'Embrun. Carole Brisson won the highest score trophy sponsored by the Royal Bank of Embrun.

The best junior member of the Navan Calf Club was Julie Moffatt and her prize was donated by Navan Feed and Farm Supplies.

Marc Lafleur won the P.D.L. Bourbonnais Equipment award for being the best member of the Sarsfield Calf Club. The best new member was Natalie Chretien and her award was sponsored by J.M. & R. Caron.

The County 4-H Ball Tournament trophy was won by the Sarsfield Club and was sponsored by Ketchum Manufacturing Sales Ltd.

The best 4-H Club trophy sponsored by L'Union du Canada was awarded to the Embrun Club.

The Ontario Ministry of Agriculture and Food makes available awards to those members who successfully complete six, 12, 18 and 24 projects. Framed limited edition prints by an Ontario artist were awarded to Sandra Christy and Cheryl Wall, both of Navan, who had completed 24 projects. These are the first Navan 4-H members to receive this recognition.

Joanne McWilliams of Navan and Josee Prevost of Carlsbad Springs received a travel alarm clock each for completing 18 projects. Upon the completion of 12 projects, desk sets were awarded to Kimberley Kelso, Luc Lafontaine, Cindy Moffatt, Chantal Pommainville, Carrie Rathwell and Kim Young.

A 4-H pin is presented after completing six projects. The recipients were Denise Charron, Pam Daly, Cheryl Edwards, Teresa Gernon, Marie-Josee Joly, Amber Kellar, Daniel Labreche, Sylvie Labreche, Janet MacMillan, Frank McNeely, James Morrow, Scott Rathwell, Tracy Robillard, Simone Rohling, Amanda Stewart and Chantal Durda.

This year, the 4-H Leaders' Association sponsored a best 4-H book award. Carrie Rathwell's (Navan) book from the project "Much Ado About Meat" was judged best senior entry. Best junior entry was won by Rita Deschger (Embrun).

The Margaret Burton scholarship for continuing education was presented by Burton to Joanne Versteeg of Russell.

The Canadian 4-H Council awards five and 10-year certificates to 4-H leaders who have voluntarily given leadership and service. Ten-year certificates were awarded to Francois Dutrisac of Sarsfield and Don Rathwell of Navan. Those receiving five-year certificates were Dawn Millar of Cumberland, Jessie Wall of Navan and Daniel Proulx of Sarsfield.

M.C.s for the evening were 4-H members Sandra Christy and [illegible]dre Brisson.

Conference looks at trade reform

OTTAWA — The theme of the 1988 Canadian Agricultural Outlook Conference will be "Agriculture and Trade Reform."

The conference will review the way multilateral trade negotiations are developing and examine the implications of international trade reform for Canadian agriculture.

The event will take place at the Government Conference Centre in Ottawa Dec. 12 and 13.

A panel of speakers from government, industry and universities will look at trade reform and present the agricultural outlook for the next two years.

On Dec. 12, general industry trends will be discussed during the first plenary session. Prospects for the grains and oilseeds sector, and the food markets and dairy sector will then be the focus.

The second day will feature concurrent sessions on livestock and poultry, horticulture and special crops, and farm costs, financing and income.

A question and answer session with the minister of agriculture is scheduled for the final plenary session of the conference.

Representatives of the federal and provincial governments, farm organizations, universities, consumer groups and industry will attend the annual event.

RENTAL RENT IT ALL RENTAL

More for your money at

Metcalfe Service Centre

at the Metcalfe Corner 821-2893

Skid Steer Loaders
Lawn & Garden Equipment
Compact Tractors
Wood Splitters
Mini Excavators
Portable Augers
Rotovators
Brushcutters
Stone Fork







Stone Pickers & Rakes - Etc.
Farm Tractors, 2W, 4W
Round Balers
Elevators & Augers
Forage Equipment
Combines
Plows - Etc.
Planters
Manure Spreaders - Etc.

Daily - Weekly - Monthly - Sales - Rentals - Service

FOR ALL YOUR TIRES - NEW & USED SALES & SERVICE ON DEUTZ ENGINES

Introduction to Horse Management

For the novice contemplating his/her first purchase as well as for the experienced showman or breeder

This 10-week course on the care and management of a horse will cover the following topics:

- the anatomy and conformation of the horse
- equine health and nutrition
- design of horse handling facilities
- care and grooming
- an introduction to equine reproduction

Wednesdays, January 18 to March 29
7 - 10 p.m.
Avonmore OMAF Building
$100 each or $180 per couple
Instructor: F.W. Guse

Registration in advance preferred at ST. LAWRENCE COLLEGE SAINT-LAURENT, Registration Centre, Aultsville Hall, Windmill Point, Cornwall. You may also register the first night of class.

For further information, please contact the Dean of Educational Development, ST. LAWRENCE COLLEGE SAINT-LAURENT at 933-6080, ext. 2223 or 937-1520.

ST. LAWRENCE COLLEGE SAINT-LAURENT
BROCKVILLE CORNWALL KINGSTON



TREAT YOUR FEET
TO BETTER WORK BOOTS
BY TUFMAC, GORRILLA,
KAUFMAN, GREB OR BOULET.
SIZES 4 - 13 **CSA**
from $49.95
LINDSAY & McCAFFREY
GENERAL MERCHANTS
42 MAIN ST.
MANOTICK
TEL.: 692-3368

PARTS VALUE OF THE MONTH

Pre-Season **Service** Savings

BE READY TO GO!

Get a Performance Plus Checkup and save on service work, too!



SAVE 10% on parts when work is done in our Service Centre

plus **FREE HAULING** (one way)

Pre-Season Service Savings are in effect until February 28, 1989.

Get your tractor in top shape for the busy season and save at off-season prices. Don't wait until the busy season hits. Get your tractor ready to roll now at special Pre-Season Service Savings.

Winter Service Special*

4 cyl. **$199** *PLUS free trucking one way

6 cyl. **$225** *PLUS save 10% on parts

Eagle's Performance Plus Service Checklist includes:

COOLING SYSTEM

1. Check coolant level. If required, drain, flush, and refill with fresh coolant. Check level of anti-freeze protection. Replace filter conditioner element if so equipped. (Use test kit No 690 125 C91)
2. Externally clean radiator, oil cooler, and air conditioner condenser.
3. Inspect all cooling system related hoses, clamps, and connections for leaks.
4. Inspect radiator cap.

AIR INDUCTION/EXHAUST SYSTEM

1. Perform air induction system check.
2. Inspect for air cleaner body damage or obstructions.
3. Replace the primary element if required.
4. Inspect the secondary element. If contaminated, replace the element then inspect the seal of the primary element.
5. Inspect muffler, manifold, pipes, and clamps.

ENGINE LUBRICATION SYSTEM

1. Check oil level. Change oil and filters if near change period.
2. Take an oil sample and check for presence of anti-freeze, fuel, water, or dirt.
3. Check for oil leaks.

FUEL SYSTEM

1. Check for fuel leaks.
2. Drain water from fuel tank.
3. Change fuel filters if near change period.
4. Perform dynamometer test and record horsepower output. Tested Horsepower _____.
5. Test for fuel flow rate. Rated load rate _____. Overload rate _____.

DRIVE TRAIN

1. Check master clutch adjustment.
2. Check transmission control linkage for wear and adjustment.
3. Check IPTO linkage and wear.
4. Check IPTO pressure.
5. Check steering, lube, and transmission control pressures. Check manual steering.
6. Check shift linkage for wear.
7. Check charge, servo, and drive pressures of Hydrostatic drive if applicable.
8. Drain and refill system with hydraulic-transmission fluid, clean screens, and replace filters.
9. Inspect brakes. Adjust or replace as required. Check manual operation.
10. Check park lock for proper engagement and disengagement.

ELECTRICAL SYSTEM

1. Check battery voltage, water level, and terminal connections, anc check for post corrosion.
2. Inspect all wiring for cracks, frayed insulation, loose or corroded connections, and missing or damaged hold down clips.
3. Check charging system voltage.
4. Check alternator belt for wear and proper tension.
5. Clean all electrical components of chaff and dust.
6. Check cranking amperage draw.
7. Check for proper operation of all instruments, dashlights, guages, and tellites.
8. Check flashers and turn signals.
9. Check field and road lights.
10. Check neutral start switch for proper operation.

HYDRAULIC SYSTEM

1. flow rate the hitch pump, steering pump, and lube pump if applicable. _____ gpm _____ psi _____ temp
2. Check auxiliary valve unlatch pressure.
3. Check all connections and seals for leakage.
4. Check rear couplers for leaks and operational effort.
5. Check for hydraulic leaks and condition of hoses and tubes.

3 - POINT HITCH

1. Check all hitch members for wear, cracks, bending, and fatique.
2. Check lateral limiter adjustment.
3. Check hitch control linkage for wear, adjustment and function.
4. Check operation of upper link.
5. Check hitch height.
6. Check drop poppet adjustment (load hitch).

WHEELS

1. Check and inflate all tires to recommended pressure.
2. Torque rear wheels retaining hardware to specifications.
3. Inspect front axle and steering linkage for wear, cracks, and bending.
4. Check front wheel toe-in.
5. If equipped with front wheel drive, drain differential planetaries and fill with recommended fluid if near recommended change and interval.

LUBRICATION

1. Lubricate all points, shown in the operators manual with the recommended lubricants.

AIR CONDITIONING SYSTEM

1. Check compressor belt for wear and proper tension.
2. Inspect control center filter assembly. Clean or replace if necessary.
3. Check all hoses and connections for leaks or rubbing.
4. Check evaporator drain hoses for proper draining.

GENERAL

1. Check for display of SMV emblem.
2. Make sure all safety and instruction decals are readable.
3. Make sure PTO master shield is in place and in good condition.
4. Make sure seat belt is in good condition and latches securely if tractor is equipped with CAB/ROPS.

Eagle Farm Equipment

RR4 Winchester, Ont., K0C 2K0
Hwy. 43, 1½ miles east of Winchester
(613) 774-2677

case IH

Greater emphasis placed on testing food for residues

OTTAWA — Agriculture Canada's food inspection program is putting greater emphasis on ensuring that products are free of chemical residues.

"We're changing our approach to stay in step with the consumers' needs," said Dr. Ian Sutherland, the director of program and priority planning for the Food Production and Inspection Board. "The biggest concern of the public right now seems to be residues from drugs, pesticides or chemicals like PCBs."

The department is doing more intensive testing for residues and bacteria while industry is taking more responsibility for visual inspection, a trend that Dr. Sutherland would like to continue.

"The producers and processors are accepting the responsibility for meeting standards of cleanliness and sanitation. The department can continue to monitor that. But we can also use more of our resources in terms of laboratories and inspectors to focus more on microbiological quality."

Research is being done to find new detection methods. For example, the department is currently working in conjunction with the Ontario Pork Producers' Marketing Board on field trials at the plant level to test for sulfa drugs in hogs.

The Sulfa on Site (SOS) test can be done right at the plant. It takes about 35 minutes to test six samples with a cost of about $2 each. Testing one tissue sample in a lab may cost up to $300.

"Each year there is a greater ability to detect residues and increasingly minute levels of contamination," Dr. Sutherland said.

The demands of consumers and Canada's trading partners and the evolving technologies are the main reasons why the program's priorities are constantly shifting.

"Technological developments along with the demands of consumers and our trading partners are improving the quality of Canadian products," he said.

Dr. Sutherland would also like to see programs to educate consumers about handling food safely.

"Consumers have a responsibility to handle food appropriately so it doesn't become a hazard," he said. "For example, food poisoning can be caused by leaving meat unrefrigerated. That problem can't be prevented no matter how good your inspection system is."



Champion price

Four-year-old Holstein Mount Holm Nellie Lou was sold to Jim Adams of Dixons Corners for $8,500 on Monday. The auction took place at Fawcett's Sale Barn. Former owners Donald and Evelyn Duff of Shawville, Quebec, are pictured with the top sale of the day.

Press Photo—O'Brien

Ernest George McShane

Ernest George McShane of Brockville died at the Brockville General Hospital on Nov. 25. He was 76.

Mr. McShane was born in Pleasant Valley on Oct. 16, 1912, son of the late Henry McShane and Mary Ferguson. He worked for Electrolux Vacuum since the 1940s and was area manager in sales before his retirement.

He had lived in Brockville for two years and had previously lived in Johnstown, from 1968 to 1986, and Kingston. He attended Johnstown United Church and was a member of Amity Lodge No. 80 of the Oddfellows.

In April 1939 he married Doris Hanes of Brinston.

Mr. McShane is survived by his wife, daughters Lois McShane of Brockville, Bonnie Houle of Kingston, Linda Potter of Kingston and by brothers Edson McShane of Toledo, Ohio and Thomas McShane of Kingston.

He was predeceased by sister Sadie Norton and by brothers Isaac, James, William and Gordon McShane.

An Oddfellows service was held Mon., Nov. 28 at the Gibson Funeral Home and the funeral service was held in the chapel on Tues., Nov. 29. Rev. Bruce Ross and Rev. Horatio Todd officiated.

Pallbearers were Clifford Seeley, Ralph Coulthart, Garnet Kirker, Tom Quigley, Bob Grey and Doug Preston.

Interment was at the Spruce Haven Cemetery in Brinston.

Donations may be made to the BGH Palliative Care Fund.

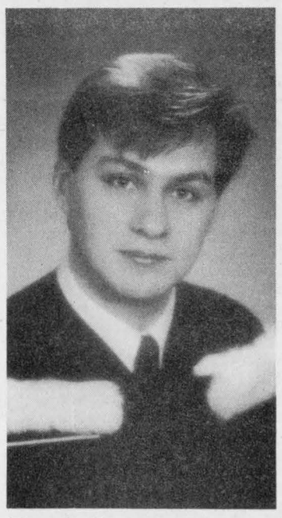

Bernie Jansen

Herman and Wilhelmina Jansen, Reids Mills, are pleased to announce the graduation of their son Bernie, at the Fall Convocation of the University of Toronto with an Honours B.Sc. in Mathematics and Computer Science. He is employed at Bell Northern Research Ltd. in Toronto.

CLIP AND SAVE

$1.00 OFF GAS

Redeemable only at Charlie's Sport Shop, Morrisburg

(Minimum purchase, 25 litres)

EXPIRES DEC. 31, 1988

$1.00 OFF GAS

If you need to be served - please ask.

Esso no trouble gasoline for winter - reduces gas-line freezing. Thanks Esso.

CLIP AND SAVE

ESSO - ESSO - ESSO - ESSO -

ESSO - ESSO - ESSO - ESSO -

Osgoode Township High School

is having its first

Homecoming Dance

Friday, Dec. 16

All graduates from 1984-1988 are welcome.

Doors will be open at 7pm.

Hope to see you there.

WaterFurnace

HEAT FROM THE EARTH

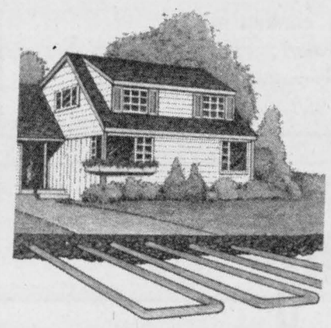

Ground Source Heat Pumps

TRAINED PERSONNEL TO SERVICE WHAT WE SELL

EnerMark LOAN PLAN
The Electricity People
FINANCED BY THE ROYAL BANK
At interest rates below prime.

ARTHUR THOM ELECTRIC LTD.

Heating and Air Conditioning

535-2720 **Williamsburg**

SAVINGS NOW



KBS

Kemptville Building Supplies

¼ mile north of Kemptville on old Highway 16

258-5947

Ask For Quotations

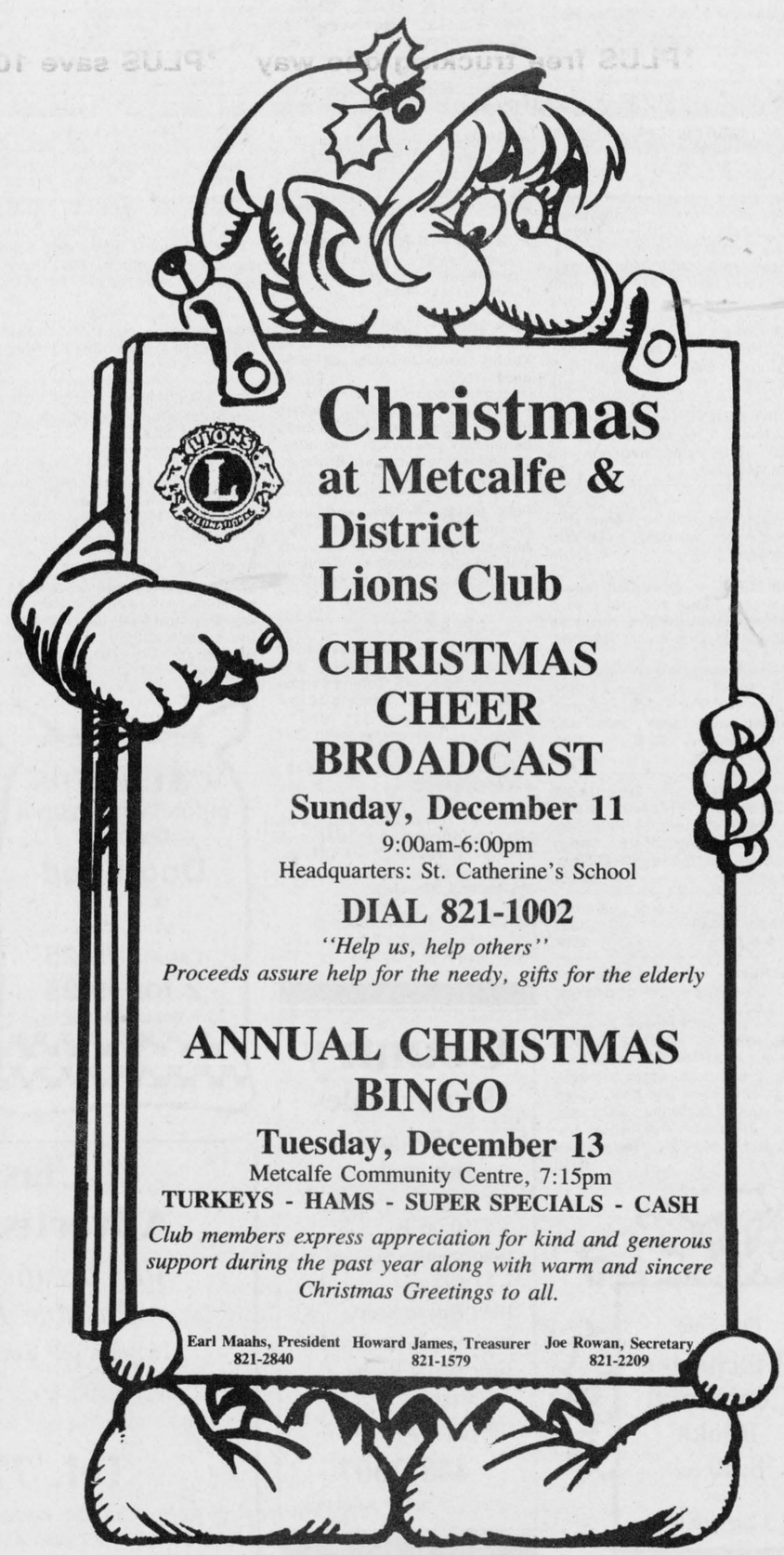

Christmas at Metcalfe & District Lions Club

CHRISTMAS CHEER BROADCAST

Sunday, December 11

9:00am-6:00pm

Headquarters: St. Catherine's School

DIAL 821-1002

"Help us, help others"

Proceeds assure help for the needy, gifts for the elderly

ANNUAL CHRISTMAS BINGO

Tuesday, December 13

Metcalfe Community Centre, 7:15pm

TURKEYS - HAMS - SUPER SPECIALS - CASH

Club members express appreciation for kind and generous support during the past year along with warm and sincere Christmas Greetings to all.

Earl Maahs, President 821-2840 **Howard James, Treasurer 821-1579** **Joe Rowan, Secretary 821-2209**

Kids: Color this and win

CATCH THE CASE IH HOLIDAY SPIRIT WITH OUR COLORING CONTEST!



Kids! It's as easy as pie. Simply color this ad with crayons, felt-tip markers or colored pencils. Then bring it in to us for a *free* 1/64-scale toy—yours just for trying.

Now go a step further. Fill out our registration form and enter your artwork in our special random drawing. If you win, the prize is your choice of a 1/16-scale toy to be awarded in each of three different age groups. Winners will be announced on December 23, 1988. You need not be present to win.

To help us keep things straight, please fill in your name in the space below:

NAME _____

Eagle Farm Equipment

RR4 Winchester, Ont., K0C 2K0

Hwy. 43, 1½ miles east of Winchester

(613) 774-2677

case IH

SUMMERS
INSURANCE BROKERS INC.
GENERAL INSURANCE
"ALL THE CHOICE IN THE WORLD"
WINCHESTER
774-2515 or 774-2519

(613) 821-2554
METCALFE
Custom Air Ltd.
HEATING & AIR CONDITIONING
INSTALLATIONS
WAYNE E. IRVEN
R.R. 3
Metcalfe, Ont., K0A 2P0

CRYSLER RESIDENCE
"A home away from home"
Double and single rooms. 24-hour care.
Reasonable rates.
Entire accommodation on ground floor.
"Home cooked meals"
ALL IN A FAMILY ATMOSPHERE
5 Concession Road, Crysler
987-5562

Metcalfe PHARMACY LTD.
Mon.-Fri., 10am-6pm; Sat., 10am-4pm
Victoria St., Metcalfe
821-1224

CANADIAN WOOD ENERGY INSTITUTE MEMBER
Winchester Fireplace & Stove Centre
FIREPLACES - STOVES - CHIMNEYS
SALES & SERVICE
Chimneys Cleaned
JACK FAULKNER
Res.: 774-3492
494 YORK STREET
WINCHESTER, ONTARIO K0C 2K0
Bus.: 774-3632

BYTOWN LUMBER
HUNT CLUB ROAD · COUNTY ROAD NO. 31 · KINGSDALE · QUEENSDALE · K-MART · BYTOWN LUMBER · BLOSSOM PARK
Do-it-yourself centre
Ottawa South:
Queensdale at Bank (Hwy. 31)
Mon.-Thurs., 8:00-5:30; Fri., 8-9;
Sat., 8:30-4:00
Phone 733-9317

KEN McLAREN
Painting and Decorating Ltd.
Interior and Exterior Painting
Application of All Wall Coverings
Sandblasting and Spray Painting
774-3719

Armstrong Burner Service
Oil, Gas, Electric Furnaces
SERVICE AND INSTALLATION
Heating & Air Conditioning
Authorized Natural Gas Dealer for ICG UTILITIES LTD.
- Parts Plan
- Sheet Metal
- 24-Hour Service
- Free Estimates

ASK FOR DWAINE WINCHESTER
774-3522

Winchester Print
A Division of 508371 Ontario Limited
Winchester 774-3186
web and commercial
printing

H. L. PERKINS LUMBER CO. LTD.
& Building Supplies
For Your Home Renovations
Where Quality Cedar Is a Family Tradition
(SMITHS FALLS RD. and HWY. 16)
NORTH GOWER, ONT.
PHONE 489-3735 232-0666
Mon.-Fri. 7:30-5 p.m.
Sat. 7:30-noon

Classifieds

Professional & Business Directory

R. BRYSON PATTERSON
Optometrist
215 Van Buren Street
Kemptville
Mon., Tues., Thurs., Fri.
10am to 5pm
Telephone 258-2274

HAZEN MELDRUM LTD.
Ontario Land Surveyors
W.J. Johnston, O.L.S.
Resident Surveyor
610 ST. LAWRENCE STREET
WINCHESTER, ONTARIO
Tel. 774-2414 P.O. Box 394

GARY BREYER
London Life Insurance
New Non-Smokers Permanent and Life Term to 100
Residence: 543-3378
Morrisburg
18tfc

KINKAID AND LONEY MONUMENTS
Smiths Falls, Ontario
Monuments erected anywhere in Eastern Ontario
Smiths Falls
283-3480
Winchester Area
GERALD C. HOLMES
774-2665 evenings
Authorized dealer for
ROCK OF AGES MEMORIALS

BROCKVILLE AND KINGSTON MONUMENTS
Memorial monuments, markers, bronze plaques and cemetery lettering.
"HANK" HANSEN
821-1780
Box 369, Metcalfe, Ont., K0A 2P0
14tfc

SENIORS
FEATHERSTONHAUGH MANOR
22 Clothier St. W.
Kemptville, Ont.
1-258-5454
A Christian home where caring comes first. 15 years of public service. Room available now.
"A total care facility."
40tfc

EASTERN ONTARIO CEMETERY LETTERING
RR2, Mountain, Ont., K0E 1S0
Cemetery lettering and straightening of leaning monuments. Sales rep. for monuments, markers, etc.
Kevin Allen - 258-2927
Collect evenings or weekends
10tfc

Notice

ALCOHOLICS ANONYMOUS
If you want to drink that's your business. If you want to stop, that's ours. Call AA, 774-5351, 774-3337, 543-3484 or 448-3326. For families of Alcoholics (ALANON) 774-5351, 774-3337 or 543-3484. 35tfc

NOTICE
Custom slaughtering Mondays only. For trucking service phone 448-2324.
EARL'S MEATS
CHESTERVILLE 448-2324
39tfc

MOVERS
Licensed and insured household movers. Call 543-2523 or 543-2226, Morrisburg. 42tfc

POOLS 'N THINGS
New Pools, Spas, Chemicals, Pool Repairs, Liners, Interlocking Stone Decks, Driveways. Free Estimates.
POOLS 'N THINGS
Lyman Holmes
Winchester 774-2641
41tfc

LORILEA'S CLIP SALON
146 Queen St., West, Chesterville. For all your cats and dogs grooming or boarding needs, call 448-3507. 23tfc

BOB'S BARBER SHOP & HAIRSTYLING
Winchester, behind RE/MAX. Open Mon.-Thurs., 8-5; Fri., 8-7:30; Sat., 8-4; Wed., 8-12. 34-35

Wanted

HELP WANTED — Youth between 16 and 24 who are out of school and out of work and want help finding employment, call 657-3789 for an interview in your area. 4tfc

HELP WANTED — Person able to do any type of work (ex. farm or construction, etc.). Phone 6pm-10pm, 448-2332. 12tfc

CUSTOM WORK
Combining, trucking and plowing. Also drying and storage. Phone Fred Zandbergen, 652-2069. 14tfc

WANTED — Small farm tractor attachments: backhoe, auger, brush hog, snow bucket, gravel bucket, mower, snowblower, scraper. Call evenings, 925-5884. 24tfc

Wanted

HELP WANTED — Reliable, mature person to work full time on poultry farm. Apply in person at Palmyra Poultry farm, 12-1 or call between 6-7pm, 989-2341. 34-35

HELP WANTED — Experienced seamstress/cutter required on Mondays for light industrial sewing business. Call Sue at 774-2251. 34-35

WORK WANTED — Mother of one, will babysit, my home, weekdays. Phone 774-3761. 35-37

HELP WANTED — Care Support Workers. We are looking for caring individuals who enjoy helping the elderly. Your choice of 2-4 days weekly. No heavy lifting involved. Supervise and assist the well elderly. Join our caring and friendly staff today. Crysler Residence, 987-5562. 35-38c

WANTED BULL CALVES
No calves required until further notice.Mutual Products Research Farm, Lightning Street, Williamsburg. 33-38c

WANTED — Healthy Holstein bull calves from 100-300 lbs. Needed every week, unlimited amount. Will pick up at your farm. Call collect, Alexandria, 613-525-3020. O. Poirier Livestock. 35-43c

WORK WANTED — Barkley Plumbing and Heating. We specialize in Myers pumps and softeners. Service and installation of furnaces - wood, wood-oil, wood-electric, oil and electric. Paul Barkley, 989-2844. 39tfc

WORK WANTED — Sullivan Bros. Const. — Weeping bed installation; building movers; basements; Hy-hoe excavator; dozers; trucking; loaders; fill; top soil; crushed stone. 448-2332. 34tfc

WORK WANTED — Carpentry, painting and wallpapering. Call Don Barkley, Inkerman, 989-5460. 45tfc

THE INSTANT KITCHEN
Sensational kitchen idea. Don't replace your old, dull kitchen cupboards - reface them! Save 40-60 per cent. Barkley Kitchen Saver, RR1, Inkerman, 989-5460. 45tfc

WORK WANTED — G.S. Construction. Installation of asphalt shingles and colored metal roofing, aluminum and vinyl siding, construction of verandas, garages, additions and renovations. Call Gaye Stewart at 774-2077. 29tfc

HELP WANTED — Experienced full-time waitress required. Over 18 years. Phone Beaver Block, 774-2809. 30tfc

HELP WANTED — Part-time receptionist-assistant, typing & word processing skills required. Afternoons 4-5 days per week. Please reply stating experience and salary required to Box WP 425, c/o Winchester Press, Box 399, Winchester, Ont. K0C 2K0. 34tfc

WANTED TO RENT — Pastor moving from Regina requires 3-bedroom house in Winchester or area. Phone 774-3900. 34tfc

HELP WANTED — Help required for elderly residence at Hillcrest Haven Rest Home. 1-591-0097 or 774-3391. 35c

CONSEIL D'EDUCATION DES COMTES DE Stormont, Dundas & Glengarry
COUNTY BOARD OF EDUCATION

requires (from Jan. 31, 1989 to May 31, 1989) (with possible extension to June 1989),
Qualified Occasional Teacher
(To teach Core French - Grade 1 to 8)
at Nationview Public School
Written applications will be received until Tues., Dec. 13, 1988 by:
Mr. George Hollingdrake,
Principal
Nationview Public School
P.O. Box 140
South Mountain, Ont.
K0E 1W0
Telephone: 989-2600
"An equal opportunity employer"
Joe Gunn, Chairman of the Board
James W. Dilamarter, Director of Education
35c

WANTED — Families wanted to provide a carying home to a developmentally handicapped adult. Financial compensation provided. Contact: Family Home Program, 937-3072. 35c

For Rent

RENT-ALL
Tool and equipment rentals. Phone 774-2514. 30-46c

FOR RENT — 3-4 bedroom house to rent in Morrisburg on High St. Call 774-3497 after 6pm. 35c

FOR RENT — Large basement area, suitable for a variety of commercial uses. $250 per month. Barbara, 774-3990. 30tfc

FOR RENT — Winchester, Main St., one bedroom apartment, could be used as commercial. Barbara. 774-3990. 30tfc

For Rent

FOR RENT — 3-bedroom second floor apartment near downtown Winchester. $450 per month includes 4 appliances plus use of large fenced yard. Heat and hydro extra. Available Jan. 1. 774-2119 after 5pm. 35tfc

FOR RENT — 2-bedroom luxury apartment with 5 appliances, like new, available Jan. 1, 1989. Phone 774-2168. 35tfc

FOR RENT — 2-bedroom apartment including fridge and stove, plus laundry facilities, available immediately. Phone 774-2168. 35tfc

FOR RENT — New cedar-sided house near high school on Highway 43, near Chesterville. $500 monthly. 989-2415, Shannon. 35

FOR RENT — One-bedroom apartment on ground floor, modern conveniences, in Williamsburg. Phone 535-2607. 35-38

FOR RENT — Available immediately, large one-bedroom apartment, heat, hydro, fridge, stove, parking and garbage pick-up included. Phone 821-1933 or 821-1235. 35

FOR RENT — 3-bedroom house, available January 1989. Located just outside Chesterville, 5 minutes to schools, shops, churches. Rent $330/month plus utilities. Phone 448-3014. 35

FOR RENT — 1/2 house, 2 bedrooms, 1 mile outside Chesterville, heat and hydro included. 3-bedroom single home, Chesterville. 2-bedroom apartment, Finch. All available immediately. 448-2578. 35

AIR CONDITIONED HALL FOR RENT
Vernon Recreation Centre, large hall, capacity 337; small meeting room 50. For reservations call Joan Carriere, 821-1897. 40tfc

LYNN'S TOURIST HOME
Bed and breakfast accommodation. Double, twin and family rooms available. Complimentary spa. Reservations please. Metcalfe, Ontario. 613-821-3802. 32tfc

FOR RENT — 5,000 sq. ft. of warehouse space, 2,000 heated, 3,000 unheated. Loading dock for transports on Industrial Drive. Can be rented whole or in part. 32tfc

FOR RENT — Dunbar, $325, 1 bedroom, eat-in size kitchen, work or storage room, heat and hydro paid. Phone 821-1768 evenings. 32-35

FOR RENT — 2 bedroom main floor apartment. downtown Winchester, includes fridge, stove, washer, dryer, use of fenced yard. $450 plus utilites. Available Jan. 1. 774-2119 after 5pm. 33tfc

FOR RENT — One bedroom apartment in Winchester, available Dec. 1, 1988. Call 774-2205. 33tfc

FOR RENT — 3-bedroom apartment, 1,200 sq. ft., for Jan. 1, 1989. References required, no pets. 448-2755. 33tfc

FOR RENT — Garage, 20'x30'. Central location in Metcalfe, suitable for workshop. 448-3616 after 6pm. 34tfc

FOR RENT — 2-bedroom apartment with fridge and stove, $475 per month, plus utilities. Available Dec. 1, 1988. Don Erwin, 989-2169. 34-35

FOR RENT — Second floor, apartment for rent, Legion Building, Winchester, heat and light included, $300 monthly. Phone 774-3694. 34tfc

FOR RENT — 2-bedroom apartment, electric heat, carpeted, all utilities supplied, available immediately. Sandy Mountain Campsite, 989-2058 or 989-3107. 34-35c

FOR RENT — Large barn for storage, suitable for trailer, boat, etc. 448-3616. 35tfc

FOR RENT — 3 bedroom house on St. Lawrence, Winchester, 774-3087. 35-37

FOR RENT — OFFICE SPACE and/or APARTMENT, Williamsburg, 2 bedroom, water softener, fridge and stove, gas heat, paved parking, TV antenna, $325 mo. plus utilities. Available immediately, 543-2342. References required. 35-36

For Sale
Winchester Centennial Books
$8.00 each
or
3 for $20.00

For Rent

FOR RENT — Available Jan. 1, very large one-bedroom apartment, heat and hydro included, St. Lawrence Street, Winchester. Phone 821-1071. 34-36

FOR RENT — Sublease commercial space on Main Street in Osgoode, great location. 826-3036, 826-2758. 35c

For Sale

JOEY'S
Specializing in skating, dancewear, aerobic-wear, sweats and accessories. Great Christmas ideas. Wed. and Sat., 9-4 and by appointment, 989-2335, 989-2638. Located behind Stage West in Mountain. 31-37

FOR SALE — Guns. Buy now as all new shipments in 1989 will be 12-15% higher. Remington 7600 in 243 cal., 270 cal., 30.06 cal., 30.06 carbine, 35 Whelan, $549. 243 and 30.06 Savage pump, 3" mag., 12 gauge, $279. Open Tues.-Sat. noon. Larry's Hunting Supplies, 448-3387, 448-3726, Chesterville. 35-36c

FOR SALE — Yes, we are selling Christmas trees — spruce or scotch pine, anytime. Francis Sharkey, 27 Howard St., Chesterville, 448-2677. 35-36

FOR SALE — Al's Piano Shop: December special: 3 restored pianos at $995. Price includes stool and delivery. 3 others available. We tune, move, restore, refinish, repair. 1-932-1825. 35-38

CHRISTMAS TREES
You choose and cut. 2 miles north of Metcalfe. Saturdays, Sundays. 821-1813. 35-36

FOR SALE — Dry wood and fence posts. 652-4797. 35-36

FOR SALE — Ski boots "Munari", size 8-1/2, excellent condition. Lyn Ouellette, 774-3235 after 5pm. 35-36

FOR SALE — Purebred service-age Holstein bull calf. 774-3618, ask for Wayne. 35-36

FOR SALE — Firewood, ash, maple and elm. 774-5294. 35-36

FOR SALE — 1980 Olds Cutlass; 1981 Ford 1/2 ton. Please call Caroline, 821-2021. 35-36c

FOR SALE — 1979 Datsun truck, certified, best reasonable offer. Phone 989-2282 after 6pm. 35-36

FOR SALE — Pruned scotch pine and spruce Christmas trees. 3 miles south of South Mountain, 1/2 mile east on Pleasant Valley Road. 989-5420. 35-36

FOR SALE — A-Tisket-A-Tasket — order your personalized Christmas basket at the Brookslyn. 448-2804. 35-37c

FOR SALE — Looking for that special gift. Call me please. Greg Young, Snap-On-Tools, 821-3154 or 521-7128 29-36c

FOR SALE — Cookstove, Quebec heater, new mattress, china cabinets, glassware, antiques. Stephenson's Furniture, Brinston. Open 9-6. Phone 652-4710. 33-35

FOR SALE — New and used Electrolux vac's. As low as $350. All makes and models of vacuums and sewing machines. Services and supplies. Phone 448-2223, Labelle's Beauty Salon. 33-36c

FOR SALE — Body Beautiful. Slimmer-Trimmer-U. Toning and Tanning. Specials: Toning-as low as $6 per session. Tanning-as low as $4 per session. 1st session FREE. Free draw every month. Gift certificates available. For more information call. 774-2849, 448-2552, 448-2223. 33-36c

ON A WINDY DAY place your hand near window and feel air infiltration. Plastics of Ottawa has materials to stop heat loss. 216 Pretoria, 235-1465. 35c

FOR SALE — Nintendo bought for Christmas. Includes 3 games and 3-year warranty. 774-2743. 35

Country Motor Sales
Affordable Automobiles
1977 Pontiac LeMans, $250, as is
1980 Pontiac Sunbird, $1,695
1983 Nissan Stanza
1983 Honda Accord LX
1984 Dodge Shelby Charger
1986 Pontiac Sunbird
448-2607
after 7:30pm or weekends

For Sale

FOR SALE — Tandy 1000 HX 256K, home & office computer, includes color monitor, now only $999 for both pieces. Radio Shack ASC/Paul J. Stewart Elec. Ltd. 543-2236. 34-35c

FOR SALE — One purebred registered Hereford bull, 2 years old May 9/89. 989-2667 or 821-2241 after 3:30. 34-35

FOR SALE — 4-year-old gelding Percheron/Arab, dapple-grey, sound, great disposition, $850 firm. Phone 989-3041. 34-36

ESTATE SALE — 1975 Pontiac Lemans, 29,000 original miles, body needs work, asking $1,000 or best offer as is. Sears' rototiller, 6hp, $50 or best offer. Antique table, chairs and buffet, 774-5511. 34-35

FOR SALE — Holstein cows; Jersey bull calves, free to pick up. 821-1144 after 6pm. 34-36

FOR SALE — 1 Duo-therm. propane space heater, 40,000 BTU with blower and insulated pipes. Very good condition; 1 G.E. avocado electric stove 30", newly reconditioned; 2 only, large bird feeders. Phone 543-3111. 34-35

FOR SALE — Pups, American Cocker Spaniels, tattooed, needled, dewormed, detailed. Call Gerald Vary, 658-3350. 34-35

FOR SALE — Christmas tree's, Scotch Pine, $10 each or $15 delivered in reasonable distance from Spencerville. Call 658-2769 ask for Lee or 658-3350 ask for Gerald. 34-37

FOR SALE — Mixed firewood, rough cut in 8 ft. lengths, cut 2 years. Priced right, 448-3736. 34-35

FOR SALE — Ducks and Guinea hens. Call after 4pm. 774-5323. 34-35

FOR SALE — Dry rolled corn, $8 cwt., 7-1/2 hp electric hydraulic pump with 30 gal. tank and controls. Phone 448-3350. 34-35

FOR SALE — Solid oak and butternut panelling, kiln dried, V-grooved, suitable for wainscotting, 821-2874, evenings. 34-35

FOR SALE — Anyone wishing to purchase a copy of the Winchester Santa Claus parade on VHS. Please call Bill Steele, 774-2242. 35

FOR SALE — "The Robert Bateman Naturalist's Diary" 1989, $14.95. "The Art of Robert Bateman" (Facsimile Edition), $29.95. The Book Place, Winchester, 774-2513. 35c

FOR SALE — Grandfather clocks, 77" high, quartz movement, solid wood, 2 in stock, $600 each. Holmes Jewellers, 774-3343, Winchester. 35c

FOR SALE — Kenmore clothes dryer, $250 or best offer. 821-1580. 35

FOR SALE — AMC custom trailer hitch for Cherokee; 1/3 hp jet pump. 821-2424. 35

FOR SALE — 1981 Plymouth Reliant K-Car, like new, light blue exterior, velvet seats, safety checked, 15,000 km. Phone 774-3924. 35

FOR SALE — Used farm tractor parts: heads, gears, blocks, spindles, tires, hydraulics, wheels. We buy tractors for wrecking. Byers Tractor Supply, RR4 Crysler. Residence, 448-3791; business, 448-3015. 39tfc

C&L FEEDS
DIXONS-WINCHESTER
Unlabelled
Dog Food
Meat Type
14 oz. cans
Case/12 **$5.25**
2 for $9.95
While stocks last

For Sale

FOR SALE — Triple dresser with mirror and matching headboard, Kaufman, contemporary design. $200 OBO. 774-2923. 35

FOR SALE - Yamaha organ, walnut cabinet, locked roll-top cover, rhythms, voices and combinations. Arpeggro beautiful tone quality and much more; electronic piano, several voices transpose custain pedal, midi in and out and through, nearly new. These are a must to see, excellent Christmas gifts. 448-2909. 35

FOR SALE — Double snowmobile trailer, 6-1/2 x 8 ft., with sides, asking $460; 18-1/2 ft. fibreglass boat and trailer with 120 hp i.o. Mercury, very good shape. Asking $7,200. 774-5160. 35

FOR SALE — Organ - Bontempi introduces you to a new and amusing way into the world of music. Play immediately by following short and simple instructions. 448-2454. 35

FOR SALE — Building wood lots, approximately 8 acres, located between Chesterville and Morewood, subject to severence, 448-2454. 35

FOR SALE — Man's hooded parka, new, $30. Man's 2-piece snowmobile suit, $25. 1 pair snowmobile boots, helmets. 774-2914, Gerald Cross. 35

FOR SALE — 1981 Malibu Classic, V6, automatic, 4 door, PS, PB, PW, PL, air, cruise, tilt, power aerial, AM/FM cassette, 95,000 km, nice clean condition. $3,495 certified. 258-4104. 35c

FOR SALE — Electrohome humidifiers that will put lots of moisture in your home to prevent dry sore throats and chapped lips! And your house plants will love it too! Prices starting at $119. Fulton's TV and Appliances, Sales - Service, 448-2195, Chesterville. 35c

DON'T FORGET Plastics of Ottawa carries Artcor, Gatorfoam, Kydex, PVC, Lexan, Vinyl, Mylar, Plexiglass sheet, rod, tubes. 216 Pretoria, 235-1465. 35c

FOR SALE — Yukon gold winter keeping potatoes, 50 lb. bags, $6. 821-1266. 35c

FOR SALE — New Homelite chainsaws, parts and used saws. Derks Equipment Limited, Chesterville, 448-2335. 35c

FOR SALE — Refinished furniture. Carman Refinishers, Iroquois, 652-2011. 39tfc

LIGHT HOUSE
LIGHTING FIXTURES
Think . . . M & M
ELECTRICAL SUPPLIES LTD.
152 Perth St., Brockville 342-4055

APPLES
MANY VARIETIES
ALSO APPLE CIDER AND APPLE PRODUCTS
GIFT BASKETS
Smyth's Apple Orchards
DUNDELA
3 mi. west of flashing light in Williamsburg
Open 7 Days a Week
9:00am until dark
Tel.: 652-2477

Dave's service tip of the week

Touch up those small rust and stone chips before they become costly body repairs.
"We don't just talk about GREAT SERVICE, we GIVE it!"
Drewery
PONTIAC BUICK LTD.
WINCHESTER 774-2360
1-800-267-7608
Dave Coleman, Service Advisor

Classified Advertising Rates

All Classified Advertising Payable In Advance

15 cents per word, $3.00 minimum

Classifieds will be accepted by telephone, but must be paid by 10am Tuesday, for publication on Wednesday.

Tel. 774-2524

Classified Deadline: 10am Tuesday, for publication Wednesday.

Classifieds

For Sale

GUITAR, BANJO, VIOLIN, mandolin strings for electric and acoustic instruments. Accessories also available.
DELAGE'S HOUSE OF GIFTS
Morrisburg Shopping Centre
39tfc

FOR SALE — Pools, inground and above, interlocking brick, decks, patios, driveways. Aqua Fun Pools, 774-2341. 5tfc

FOR SALE — Terry and Julie invite you to drop in and see our complete line of Patons and Beehive 'new' fall shades. Country Girl's General Store and Wool Shoppe, South Mountain, Ontario, 989-2865. (formally Berkers' General Store.) 22tfc

FOR SALE — One pair ladies' Bauer ICM molded figure skates, size 9. Bought new 9 months ago, worn only once. Includes covers. $40. Call Caroline at 652-2093 after 6pm. 25tfc

FOR SALE — 1977 Ford Comet motor. Six cylinder, automatic, 65,000 original miles. 537-2682. 27tfc

FOR SALE — 1 Badger 8,700 litre (approximately 2,300 gal.) liquid manure spreader tanker with full warranty. $7,995. For more information call Garry Murphy, 652-4802. 30tfc

FOR SALE — 47 sheets of new tin, dark brown, 18'6 long, 28 gauge, $65 per square. Phone 535-2181 after 6pm. 31tfc

FOR SALE — 1976 Chrysler Newport, 749-2784. 31tfc

FOR SALE — Hardwood flooring, cabinet doors, glass blocks, kiln-dried lumber, and supplies. Source Wood Products, 111 William Street, Cornwall. 932-5300. 33-32

FOR SALE — Electrolux vacuum dealer for Morrisburg, Winchester area. Mitchell Cassell, 543-2140. Fastest repair service around and central vac systems. Second-hand vacuums available. Free delivery of supplies. 34tfc

FOR SALE — Two pairs Elan skis RM 902, RM 903 with Salomon, 326 bindings. 1 pair Nordica front-entry boots, size 8-1/2. Very good condition. Call 774-2217 after 6pm. 34tfc

FOR SALE — Admiral portable dishwasher, almond. Must sell, (moving and converting to built-in.) $200 or best offer. 543-3427 after 6pm. 34tfc

FOR SALE — Ventilation and heat exchangers for dairy, hog and calf barns, commercial buildings. Call or stop in for further details. Garry Murphy Sales & Service, 652-4802. 44tfc

FOR SALE — We carry a complete line of Badger, Ideal, Agri-Metal, Evacuair manure pumps, Silo Car carts and choppers, etc. Steel, copper, plastic pipe and fittings, etc. Garry Murphy Sales & Service, 652-4802. 44tfc

FOR SALE — Westfalia high-tech dairying equipment. Special, vacuum pumps with oil reclaimer, reserve tanks, final air filters and regulators. Garry Murphy Sales & Service, 652-4802. 44tfc

FOR SALE — We just received another supply of micro furnaces. Now $139.95. Garry Murphy Sales & Service, 652-4802. 44tfc

FOR SALE — Sandy Mountain Campsites Ltd. Sales and service for Northlander and general mobile homes, new and used. Phone 989-2058, 989-3101. 44tfc

FOR SALE — Allis Chalmer combine No. 90 pull-type all crop harvester. 448-2463 19tfc

PLYWOOD SPECIAL
Casselman Plywood, Home Hardware Building Centre, 4'x8' spruce 3/8 $10.09; 1/2" $13.99; 5/8" $16.79; 5/8" tongue and groove $17.15; 3/4" $20.19; aspenite 5/8" tongue and groove $11.95. Mohogany louvered bifold doors, 50% discount. Unbeatable prices on windows. Phone 613-764-2876. 35tfc

FOR SALE — Just in time for Christmas giving! General Electric dishwasher, portable and built-in models, with prices starting at only $463. Fulton's TV and Appliances, Sales - Service, 448-2195, Chesterville. 35c

FOR SALE — Queen size waterbed, cannonball head and footboard. Excellent condition. 989-2102. 35

FOR SALE — Meat chickens. Call 826-3335 or 821-3011. 35

WATER SOFTENERS
Myers pumps, iron and sulphur filters, chlorinators and plumbing supplies. Murphy Sales and Service, Brinston, Ont., 652-4802 or 652-4803. 39tfc

FOR SALE — Surge pipeline milking systems, parlors, feeding systems, water treatment, equipment, standby power supply, new and used vacuum pumps, bulk tanks, milker pails and buckets. Beattie and Ideal water bowls. Peter Babcock Ltd., Surge Dairy Farm Equipment, 984-2991. 39tfc

For Sale

FOR SALE — Firewood, clean, dry, spruce scrap lumber, $30/half-ton pickup truck. Eastern Truss Co. Ltd., 448-3003, 692-2209. 35

FOR SALE — What a nice gift to give! General Electric microwave oven, that will make cooking easier all year round. Nine different models to choose from and prices starting as low as $185. Fulton's TV and Appliances, Sales - Service, 448-2195, Chesterville. 35c

Birth Notice

QUESNEL — Gilles and Donna are happy to announce the arrival of Alex, 8 lbs., 1-1/2 ozs., born Nov. 20, 1988. A baby brother for Chantal and Danielle. Special thanks to the WDMH obstetrics team. Dr. Dawes and J.L.T. 35

MARRINER — Nancyanna, Michael and big brother Matthew are pleased to announce the safe arrival of Andrew Douglas, Sun., Nov. 27, 1988 weighing 7 lbs., 6 ozs. Many thanks to Dr. Steacie and the nurses at BGH, 3rd floor. 35

IT'S A GIRL
GRONIGER — John and Rina (Beuman) are pleased to announce the safe arrival of Melissa Mary on Nov. 30, 1988, weighing 8 lbs., 3 ozs. A proud sister for Richard, Bryan and Kevin. Melissa is the 8th proud grandchild for Nick and Elizabeth Beuman and 6th proud grandchild for Karel and Mary Groniger. Special thanks to Dr. H. Prins and the nurses on the maternity ward. Also for the many cards, visits, gifts and help from our family and friends. 35

Card of Thanks

CARD OF THANKS — My sincere thanks to my family for cards, visits and gifts while I was in Smiths Falls Hospital. Special thanks to those who sent goodies since I came home. All was deeply appreciated.
—Alene McConnell 35

CARD OF THANKS — I wish to thank all for cards, visits, phone calls and treats, when I was in the Civic Hospital. Thanks to all for car rides to Ottawa.
—James & Inez Armstrong 35

CARD OF THANKS — Sincere thanks goes out to Mr. and Mrs. Woods and Mrs. Minifer, RN, in our time of need. To the ambulance drivers, Dr. Dawes, and all the other doctors and nurses in emergency who worked so hard to help Lawrence, our heartfelt thanks. Our deepest appreciation goes to neighbors, relatives and friends in their expression of sympathy by floral tributes, memorial donations and cards. Heartfelt thanks to Rev. Atkinson for his comforting words. To J.R. Vice Funeral Home and the pallbearers. Special thanks to all who brought food to our home and to Bonny Baker who had the luncheon ready after the services. Everyone's acts of kindness will long be remembered.
—Freida, Steven & William Coughler 35

CARD OF THANKS — My sincere thanks to my famly, friends and relatives for cards, visits, gifts, while I was in WDMH. Special thanks to Dr. Merritt and Dr. D. Justus and the nurses on 1st floor. Special thank you to ladies who brought food to our home. Such kindness will never be forgotten.
—Jean Wade 35

CARD OF THANKS — We would like to thank family, friends and neighbors, Dr. Justus, Dr. Burk, nurses and staff at the Winchester hospital, while I was a patient.
—Peter Heuvelmans 35

In Memoriam

McLAUGHLIN — In loving memory of a dear sister, Mildred, who passed away Dec. 9, 1987.
—Sadly missed by Eva and Family 35

CAMPBELL — In fond and loving memory of my dear husband, Elborn F.W. Campbell, who passed away Dec. 9, 1981.
Today recalls the memory
Of a loved one gone to rest;
And those who think of him today
Are those who loved him best.
The flowers we lay upon his grave,
May wither and decay,
But the love for him who lies beneath
Will never fade away.
—Deeply loved and sadly missed, wife Margaret Alma 35

CAMPBELL — In loving memory of a dear father, Elborn, who passed away Dec. 9, 1981.
Nothing can ever take away
The love a heart holds dear,
Fond memories linger every day,
Remembrance keeps him near.
—Dearly loved, daughter Jean and George 35

In Memoriam

HANES — In loving memory of my dad, Foster, who passed away Dec. 17, 1986 and Grace Hutt, Dec. 7, 1987.
Just a thought of sweet remembrance
Just a memory sad and true.
Just the love and sweet devotion
Of one who thinks of you.
—Sadly missed, George, Luta, Carl and Faye and Family 35

BAKER — In loving memory of a dear husband, father and grandfather, Garfield, who passed away Dec. 9, 1977.
Eleven years has passed our way
And though time has eased the pain
And we make no outward show
Our memories are ever near
Of a man we still hold dear
—Wife Nancy, daughter Bonny
Wonderful memories woven in gold
This is a picture we tenderly hold.
—Daughter Beverly, grandson Shawn 35

McLAREN — In loving memory of a dear husband and father, Freddie, who passed away Dec. 8, 1983.
In memory you walk with us,
No matter where we go,
In dreams you come and stay with us,
Oh, how we miss you so.
Although you're only here with us,
In spirit and in mind,
We'll always hold you in our hearts,
From now 'til end of time.
—Sadly missed by Audrey, Carl, Marlene and Bill 35

Coming Events

McHAFFIE AUCTION HALL
Morrisburg, open every Monday and Tuesday evenings, 6pm to 7pm to receive your consignments. 42tfc

COMMUNITY CAROL SERVICE
South Gower Baptist Church community carol service, Sun., Dec. 11 at 7pm. Speaker: Mr. Gary Clarke. Special music by the South Gower Public School choir, directed by Mr. Grant Birtch. Fellowship hour to follow. 34-35c

BIRTHDAY TEA
In honor of May Cameron's 85th birthday, held in the Common Room of Beachcroft Apartments on Dec. 10, 1pm-3:30pm. Friends and relatives welcome. Best wishes only, as your friendship is her most cherished possession. 34-35

PIANO LESSONS
Starting in January. For more information call 774-2251. 34-35

NEW YEAR'S EVE PARTY
At Caravan Camp, 2 miles west of Morrisburg. Door prizes, spot dances, midnight buffet. Music by Bob Beriault and Country Canadian. Tickets available at Delages House of Gifts, Morrisburg or at the camp. Phone 543-3502. 34-38c

CHRISTMAS DANCE
Metcalfe Night Hawks Christmas dance Fri., Dec. 9. Osgoode Community Centre, 8:30-1am, age of majority, $3 per person. 34-35

IDENT-A-KID
Sat., Dec. 10 from 9am-12pm at the South Mountain Agricultural Hall. Sponsored by the Mountain Township and District Lions Club. 34-35c

BINGO
$1,000 jackpot, progressive bingo, 7pm every Wednesday, Greely Legion, 3km east of Highway 31. Mini jackpot, 10 regular, 6 specials. 25tfc

BINGO
Every Tuesday night-Metcalfe Community Centre, 7:15pm. Sponsored by Metcalfe and District Lions Club. 19tfc

CHRISTMAS DANCE
Tri-County Country Christmas dance, Sat., Dec. 10, 8:30pm-12:30am at Chesterville Legion. Pot luck buffet at midnight. Fill your pot and bring it to the round and square dance. Musicians and everyone welcome. 35

JR. FARMERS DANCE
All Jr. Farmer members are invited to attend East Carleton Jr. Farmers Curling Bonspiel Dance, Metcalfe Curling Club, 8pm-1am, Dec. 10, 1988. 35c

NEW YEAR'S EVE DANCE
Morrisburg Legion, 9pm-1am, Don Morrell Orchestra, limited tickets, $12 per person, available from Legion or Charlie's Sport Shop. 35

COUNTRY MUSIC
Caravan Camp, 2 miles west of Morrisburg, featuring Bob Beriault & Country Canadian appearing Dec. 10, 1988. 35c

Winchester
December 9, 10
YOUNG GUNS (P.G.)
Starring Charlie Sheen, Emilio Estevez, Dermot Mulroney (no relation to Brian). A modern picture about winning the Old West. **(Violence)**

Coming Events

CHRISTMAS PARTY
Christmas party to be held in Henderson Hall on Sat., Dec. 10 from 9-1am. Music by B&J. Everyone welcome. 34-35

CHRISTMAS SHOPPING IN MONTREAL
Join us on Sat., Dec. 10 for a shopping trip to Montreal, visiting two major malls and the Westend Market. $16 each. Call for reservations.
FLORIDA CIRCLE TOUR
Jan. 21 to Feb. 10, 1989. A great way to cut winter in half! This tour includes both east and west coats as well as the Orlando area. Call or visit:
DUNDAS TOURS
Iroquois, 652-2005

SPECIAL CHRISTMAS BANQUET
The Full Gospel Business Men, Morrisburg Chapter, invites you to a special Christmas banquet at the Iroquois Civic Centre, Thur., Dec. 8, 1988 at 6:30pm. Guests, Going Home Ministries, Napanee, Ont. Reservations: $9 per person; at the door, $10 per person; children 8 and under 1/2 price. A warm welcome awaits all. Call Garnet, 774-2940 or Ted, 543-2245. 34-35c

VARIETY CHRISTMAS CONCERT
Hy Shy Nigh Band, Dec. 16, at 8pm, Public School Hall. Winchester. Everybody welcome. Adults $2, students, 10-16 years, $1. Under 10 years free if accompanied by an adult. 35-36

NEW YEAR'S EVE BALL
Sponsored by Vernon Recreation Board, Sat., Dec. 31, Vernon Recreation Centre, music by Hi & Dri Country, buffet lunch 12:30am. Tickets in advance only. 9pm-1am, $12.50 per person. Available from Porteous M&M, 821-2333; Jim Clark, 821-1099; Joan Carriere, 821-1897; Daisy Robinson, 821-2539. 35-37c

BINGO
At Chesterville Legion Hall, Sat., Dec. 17, beginning at 1pm. Sponsored by Chesterville Legion Auxiliary Branch 434. 35-36c

Auction Sale

AUCTION SALE
Sale of 150 head of bred cows from two herds.

SATURDAY, DECEMBER 10 commencing at 10:30am

Leo's Livestock Exchange Ltd., (Highway 31 south of Ottawa), 6th Line Road north, Greely, Ontario.

150 head of cross-bred and Hereford cows, all cows bred Charolais or Simmental or Limousine.

Herd No. 1: Raceview Farms, Gloucester, Ontario: 75 cross-bred and recorded Simmental cows and heifers. All these cows bred to full French or purebred Simmental bulls. Bulls used — Maplestone Thunder; Son of Lightning; Raceview Money Maker son of polled SBL63K, J C Dynamite 50N son of Fame, J L Hotline 14T son of Sawest J R 2P.

Herd No. 2: Manvers Farms, Lindsay, Ontario: 75 Hereford cows bred Charolais and Limousine. These cows all originated from Southern Alberta. All bred to good Charolais and Limousine bulls.

All cows will be pregnancy checked.
Lunch available at the auction

For information
Leo's Livestock Exchange Ltd.
613-821-2634
— AUCTIONEERS —
Del Spratt, 613-822-1351
Leo Menard, 613-232-3916
34-35c

Ontario Hydro

TENDER

Underground Distribution Systems

Ontario Hydro invites contractors to submit tenders for two (2) separate installation of underground distribution system requirements in the Winchester Area, over a period of one year commencing January, 1989.

Tenders closing 2pm, local time, Thurs., Dec. 22, 1988.

For more information write/visit:
Ontario Hydro
700 University Avenue,
H7 B22
Toronto, Ontario
M5G 1X6
7th Floor Reception
9am to 4pm (or for inspection only)
Phone:
416-592-2163
or
Tendering documents may also be obtained from:
Ontario Hydro
Winchester Area Office
St. Lawrence Street
Winchester, Ontario
Attention: G. Burns
Phone:
613-774-2426 (ext. 358)

Bid security in the form of a certified cheque in the amount of $30,000 must accompany each tender.

TO THE RATEPAYERS OF MOUNTAIN TOWNSHIP:

A sincere thank you for your support for the past ten years.

May you have a Joyous Christmas and a Prosperous New Year.

DONALD J. LEVERE

COMING ATTRACTION

St. Lawrence's Continuing Education flyer coming soon to a mail box near You.

The Week of December 5th.

Look for over 150 part-time courses and programs
to choose from -
Everything from Accounting to Graphic Design to Trades

Mail-in Registration from December 12 to December 16, 1988.
In-person registration from December 19 to January 20, 1989.

Most classes begin the week of January 9th.

ST. LAWRENCE COLLEGE SAINT-LAURENT
BROCKVILLE CORNWALL KINGSTON

The Corporation of the Township of Osgoode

Appointments to Boards/Committees

Residents of the Township of Osgoode who are interested in serving on the following committees or boards are invited to submit an application or resume to the undersigned by December 15, 1988. For further information contact the undersigned.

THE PLANNING ADVISORY COMMITTEE	24 meetings per year, evenings
THE TOPSOIL COMMITTEE	occasionally as required
THE COMMUNITY CENTRE BOARDS	
METCALFE	10-12 meetings per year, evenings
OSGOODE	10-12 meetings per year, evenings
GREELY	10-12 meetings per year, evenings
VERNON	10-12 meetings per year, evenings
MUNICIPAL RECREATION COMMITTEE	12 meetings per year, evenings
LIBRARY BOARD	12 meetings per year, evenings
COMMITTEE OF ADJUSTMENT	12-15 meetings per year, evenings
ROAD NAMING COMMITTEE	6 meetings per year, evenings
FENCE VIEWERS	
POUND KEEPERS (LIVESTOCK ONLY)	
LIVESTOCK EVALUATORS	

Wayne Robinson, Clerk
Township of Osgoode
8243 Victoria Street
P.O. Box 130
Metcalfe, Ontario
K0A 2P0
821-1107

PLEASE GIVE BLOOD.

A farmer's friend
Highest prices paid for crippled and disabled cattle.
Phone anytime
283-6765
Licence No. 3111FP

BLAKELY, CRAIG & CO.
CHARTERED ACCOUNTANTS
P.O. Box 774, Fifth Street East
Morrisburg, Ontario K0C 1X0
Barry H. Blakely, CA
John J. Gareau, CA
Ross M. Markell, CA

Mark Matthiesen

General Construction
After 6pm, 613-774-3093
Decks and Wood Fencing
Tool and Garden Sheds
Rec Rooms (basements)
Reroofing and Shingling
Concrete Work
Renovations and Repairs Free Estimates



The Valley
Appliance Doctor
Appliance and Refrigeration
Repair and Service
Mobile Service
448-3217
Earl Davis, Prop., Morewood

TRIPLE B STRUCTURES (1987) LTD.
General Contractors
Industrial, Commercial, Institutional
BOX 190 WILLIAMSBURG, ONTARIO K0C 2H0
RALPH BUTER
RALPH LUIMES
(613) 535-2820

Winchester 774-3560 **Chesterville 448-2182**
EDGERTON-BAKER
(A Division of Universal Terminals Ltd.)
HEATING AND AIR CONDITIONING
- Farm gas, diesel and motor oils
- 24-Hour emergency service
Morrisburg 543-2800 After hours 1-800-267-8187 **Iroquois/Cardinal 652-4565**

CARPENTRY & JOINERY

D.A. LOUCKS CONSTRUCTION
Custom Homes, Rec Rooms, Remodelling, General Repairs, Commercial Building
Winchester 774-3743

JT CERAMICS
Jane Tun
N.C.M.A. Certified Teacher
GIFTS FOR ALL OCCASIONS
GREENWARE, CERAMIC CLASSES
Open evenings, weekends, holidays
R.R.1
WINCHESTER, ONT.
K0C 2K0
(613) 774-5960

24-Hour Towing

If your car lets you down we'll get you going.
24-HOUR ROAD SERVICE & TOWING
We don't just talk about GREAT SERVICE, we GIVE it!"
Drewery Pontiac Buick Ltd.
ST. LAWRENCE ST. WINCHESTER 774-2360 or 1-800-267-7608

EMBRUN Kitchens
"Where Quality & Service Is Our Priority"
DANIEL LAVERGNE
KITCHEN DESIGNER
Home 443-3246 Business 613-443-3176
Visit our showroom
690B Notre-Dame, Embrun, Ontario K0A 1W0

Classifieds

Cross-Canada Classifieds

FOR SALE

STEEL BUILDINGS, genuine savings, straight walls. Beat upcoming price increase. These buildings are all steel and are of the finest quality. Phone 1-800-267-9432.

ROYAL DOULTON Figurines. 25% Off all figurines in stock. Free gift-wrapping. Mills China, 22 Gore St. E., Perth, Ont. (613)267-3687.

FARMERS & Businesses: Warmth Insulation Spray Urethane and Monoglass Spray-On Insulation. (613)267-6711, 133 Gore St. East, Perth, Ontario K7H 1J6.

FLEA MARKET. Smiths Falls, every Sunday. Year round. 9 a.m. - 5 p.m. 65 Cornelia St. East. (613)283-8448. 100 stalls. Something for everyone. New, collectibles, crafts, antiques. Dealers welcome.

BUSINESS OPPORTUNITIES

START A SECOND CAREER! Learn tax preparation or basic bookkeeping. For free brochures, no obligation: U & R Tax Services, 1345 Pembina Hwy., Winnipeg, MB. R3T 2B6 Franchises available. (204)284-1806.

START YOUR OWN Business with Tone "O" Matic Toning tables. Extensive support package, 5-year guarantee. No franchise fee. Call collect (519)925-2057.

MAKE BIG MONEY in spare time in comfort of own home. Free details, send self-addressed, stamped envelope, J. Briggs Enterprises, Dept. J2, Box 158, Port McNicoll, Ont. L0K 1R0.

TONING TABLES. Canadian made. Complete training and promotional package Tremendous growth potential. Financing and Leasing available. Starting at $24,000. Distributorship available. Call collect (519)660-8663 or (519)471-2564.

$ Profits $ Add to your toning, tanning, beauty salon etc. European body-wrap. All natural mineral and vitamin - reduces cellulite and stretch marks! Tightens & tones - not a temporary water loss. Complete training. No mud or mess. Distributorships available. Call collect (519)660-8663 or (519)471-2564 European Body Wrap Intl.

START YOUR OWN Business. Earn up to $100,000 in your first year with Easytone's profit-making toning tables. Fastest growing industry in North America -- a proven concept. Full support and training. Minimum investment $20,000 (lease financing available). In Ontario call collect (416)924-2444.

FOR SALE

$$ LIQUIDATION $$ Buildings priced for immediate disposal. All items in stock 30x40x14 $3,800; 40x60x14 $5,990; 50x80 $11,260; 70x120 $27,900. Various sizes available up to 120 ft. wide. Factory direct clearance. Serious buyers only. All buildings priced for immediate delivery. Call toll free 1-800-387-2115 or (416)858-2446.

BUILDINGS - Save thousands - Annual Winter Works Special - Help keep the factory busy during slower winter months - avoid upcomingprice increase- Limited PARAGON 1-800-263-8499 24 hours.

ECONOSPAN/PIONEER Steel Buildings Factory Inventory Clearout. Straightwall and Quonset models. Great savings on various sizes. Limited quantities. Secure 1988 Price - Order before year-end. Call 1-800-668-5422 (24 hours).

STEEL BUILDINGS Winter sale, Quonsets,"S" Models. Ex. 40X60 or "S" Series 30x56. Your choice $6995 complete with industrial doors. Call toll-free 1-800-668-8653.

MONTREAL MILITARY SURPLUS: Work Shirts $2.75, Work Pants $3.50, Work Boots $15. Send $3 for catalogue (reimbursement 1st order). Military Surplus, Box 243, St. Timothee, Quebec. J0S 1X0.

WATER PROBLEMS? Water that causes iron staining, smell and taste problems and possibly contains bacteria & chemicals can now be treated successfully. New State-of-the-Art technology can eliminate these problems thus providing clean safe water throughout your entire water system. For information on this unique system write Aztec Water Systems, #5 - 6380 Tomken Rd., or call tollfree 1-800-387-3423. Sales and Service represented throughout Ontario.

TRAVEL/VACATIONS

CANAL CRUISES on scenic Trent-Severn Waterway and Rideau Canal aboard KAWARTHA VOYAGEUR; private staterooms; all meals; free brochure from Captain Marc, Box 1540, Peterborough K9J 7H7.

GARDENING/ HORTICULTURE

GREENHOUSE & Hydroponic Store. 63 Clarke Sideroad, London, Ont. (519)452-3919. Pro Ark Lamps. Allanson Ballast, Hydroponic kits, plus much much more. Send $2 for catalogue.

RECREATIONAL VEHICLES

BONAIR R.V.'s & Trailers. Utility, Hardtop, Tent, Travel & Park models. Also awnings, Add-a-rooms, Air-Conditioners, Trailer-Hitches & Accessories. New & Used. Large selection, low prices. Royal Trailer & R.V. Centre Teviotdale, Ont. (519)343-2123.

EMPLOYMENT OPPORTUNITIES

AUSTRALIA: This is your chance to work in Queensland on a beef farm. If you have farming and horse riding experience and between 19-28 contact: IAEA, 206, 1501 - 17 Ave. S.W. Calgary, AB, T2T 0E2 for more information.

FARM SERVICES

Taxes Can Fall, Too! Start planning with Farm Business Consultants right now, and we'll help you toward the least tax payable next spring. Call FBC today. Appointments available for home planning sessions. Call Toll Free: 1-800-265-1002. FBC - your farm tax experts for 36 years.

CAREER TRAINING

FREE: 1988 guide to study-at-home correspondence Diploma courses for prestigious careers: Accounting, Airconditioning, Bookkeeping, Business, Cosmetology, Electronics, Legal/ Medical Secretary, Psychology, Travel. Granton (5A) 263 Adelaide W, Toronto. 1-800-268-1121.

Learn AUCTIONEERING at the Southwestern Ontario School of Auctioneering. Next class February 18 - 25/89. For information contact Southwestern Ontario School of Auctioneering, RR#5, Woodstock, Ont. N4S 7V9. (519)537-2115.

YOUR FUTURE starts with .....Tri-County Truck Driver Training. Established in 1978, job search assistance available, daytime, evening and weekend courses. Course Fee income tax deductible 1-800-265-0400.

HELP WANTED

NOTE: New Copy
FARMERS. Your background is important to us. Canada's largest farm tax specialists need data collectors from January to April 1989 who are self starting, good communicators and free to travel. We offer comprehensive training and above average remuneration. Permanent positions also available. Farm Business Consultants 1-800-265-1002 Toll free 8 a.m. to 4 p.m.

Bilingual Accounting Help Wanted

A well organized, self-driven person with accounting knowledge is required immediately by the Manderley Corporation located just outside North Gower.

Responsibilities: Accounts receivable, credit and collection for Ontario and Quebec, various other accounting duties.

Please call 489-3318. Ask for Dale Kirkpatrick

---

the co-operators
Insurance Services
Lyle & Sandi Smith
Sales Representatives
Life, Auto, Home, Commercial, Farm
29 King St., P.O. Box 537
Chesterville, Ont., K0C 1H0
Bus.: 448-3300

Eastern Ontario Health Unit
Bureau de Santé de l'Est de l'Ontario

The first draft of the proposal for
ONE STOP ACCESS
is now ready and has been circulated.

Any individual or agency who has not received a copy but would like to, please call:

Mrs. Irene Marchand
Eastern Ontario Health Unit
933-1375, extension 202

RODGER BURNSIDE & ASSOCIATES LTD.

Income Tax Returns
Accounting and Bookkeeping
Financial and Tax Planning
Guaranteed Investments
and Mutual Funds

1738 Old Prescott Road
P.O. Box 130
Greely, Ont.
K0A 1Z0
Phone 821-2263

688 St. Lawrence St.
P.O. Box 728
Winchester, Ont.
K0C 2K0
Phone 774-2178

COLLISION CENTER
Proprietor: Dennis Carkner
Unibody Repair Equipment • European Paint Finish
Res.: (613) 448-2688
Bus.: (613) 774-2733
P.O. BOX 948, DAWLEY DRIVE
Just off Hwy. 31/43 By-Pass
WINCHESTER, ONT. K0C 2K0

R. William Lyon
CHARTERED ACCOUNTANT
Box 929
Winchester, K0C 2K0
613-774-2620

Providing services in:

AUDITING	
TAXATION:	Personal, Corporate, Farm
ACCOUNTING:	Small and medium-sized business
BOOKKEEPING:	Computer generated financial statements, monthly, quarterly, annually
PAYROLL:	Computer generated including payslip, Receiver General Report, T-4s

---

BUSINESS MEN - HOWEOWNERS - FARMERS
GOT FIRE EXTINGUISHER HEADACHES?
"R" CALL **FIRE-ALERT MOBILE EXTINGUISHERS**
738-4482
WHY GO TO THEM ? WE COME TO YOU !
Fire Extinguisher recharging done in our Mobile Shop - "While you wait"
NEW FIRE EXTINGUISHER SALES •
HYDRO STATIC TESTING •
FIRE EXTINGUISHER INSPECTIONS •

ANNUAL MEETING
of the
Eastern District Soyabean Growers
will be held
December 13
7:30pm
Winchester Community Centre
Tino Breuer
Marketing Specialist
will be the guest speaker

Tupperware

If you have damaged pieces, would like to put in an order, or would like to see our new catalogue, now is a good time to call.

Book a party before Jan. 1 and receive a special gift.

Heather, 448-2972

Registered Staff
ST. JACQUES NURSING HOME
EMBRUN
Part-time R.N. or R.N.A.
to work afternoon or night shift
For more information please call the administrator at 443-3442

St. Jacques Nursing Home
Embrun, Ontario
requires
Health Care Aide or Nurse's Aide
(Days and afternoons)
For information call 443-3442
Andre Belisle, Administrator

Help Wanted
Personable RN
with venipuncture skills and own car, required for Winchester and surrounding area.
Please call MDS, 230-7228 between 8:30am and 4:00pm, Monday to Friday

---

St. Viateur Nursing Home

Help Wanted
Registered Nurse Assistant R.N.A.
3 nights per week
Call 443-5751 or apply to:
Box 119, Limoges, Ontario, K0A 2M0
(Attention: Director)

Help Wanted
Registered Nurse (R.N.)
3 nights a week
St. Viateur Nursing Home
Box 119, Limoges, Ont., K0A 2M0
443-5751
(Ask for the director)

Help Wanted
Class 'A' Licenced Mechanic
Required immediately
Duties: General mechanical and front end alignments.
Factory training available on computerized equipment.
Apply to:
PINKUS
TIRE & BATTERY KINGDOM
535-2760 WILLIAMSBURG 535-2759

Morewood INDUSTRIES LIMITED
We require the following experienced tradespeople:
Certified Carpenters
Drywall Tapers
3rd Year Carpenter's Apprentices
Experienced Framers
We also have openings for
General Laborers
No experience necessary
Apply in person at:
20 Mill Street, Morewood, Ont.
448-2629

SALE OF LAND BY PUBLIC TENDER

Municipal Tax Sales Act, 1984
THE CORPORATION OF THE TOWNSHIP OF WINCHESTER

TAKE NOTICE that tenders are invited for the purchase of the land(s) described below and will be received until 3:00 p.m., local time, on December 30, 1988 at the Municipal Offices, R.R. 4 Winchester, Ontario. K0C 2K0

The tenders will then be opened in public on the same day at 3:30 p.m. at the Municipal Offices, R.R.4 Winchester, Ontario. K0C 2K0

Description of Land(s)	Minimum Tender Amount
1. That part of the West half of Lot 22, Concession 4, Township of Winchester, County of Dundas, which lies North of the Canadian Pacific Railway formerly Ontario and Quebec Railway Right-of-way crossing said lot	$8,000.00
2. Part of Lot 5, Concession 7, Township of Winchester, County of Dundas, lying within the Township of Winchester, County of Dundas, being all of the South half of Lot 5, Concession 7, Township of Winchester, save and except Blocks 'Q' and 'R', North side of Main Street, registered plan no. 34, Village of Winchester, County of Dundas.	$9,000.00
3. Part of Lot 2, Concession 8, Township of Winchester, County of Dundas, being Part 4, 8R-1563.	$5,000.00

Tenders must be submitted in the prescribed form and must be acompanied by a deposit in the form of a money order or of a bank draft or certified cheque by a bank, trust company or Province of Ontario Savings Office payable to The Corporation of the Township of Winchester and representing at least 20 per cent of the tender amount.

The municipality makes no representation regarding the title to or any other matters relating to the land to be sold. Responsibility for ascertaining these matters rests with the potential purchasers.

This sale is governed by the Municipal Tax Sales Act, 1984 being chapter 48, of the Statutues of Ontario 1984 and the Municipal Tax Sales Rules made under that Act. The successful purchaser will be required to pay the amount tendered plus accumulated taxes and the relevant land transfer tax.

For further information regarding this sale and a copy of the prescribed form of tender contact:

NANCY KRISJANIS, Clerk
The Corporation of the Township of Winchester
R.R.4
WINCHESTER, Ontario. K0C 2K0
17-4

Don Powell Fuels Ltd.
Esso
Gasoline - Diesel Fuel - Heating Oil
Farm and Industrial Lubes
KEMPTVILLE 258-3343
1-800-267-1653
Burner Service
Dwaine Armstrong 774-3522



Correction

Re: ad in Winchester Press and Russell Villager last week. Ad should have read:

Free Gift Wrap with your purchase. We apologize for any inconvenience.

Pastor Books
95 Mill Street,
Russell, Ontario
445-2816

Village of Winchester

The following hydro rates will be effective Jan. 1, 1989 in the Village of Winchester

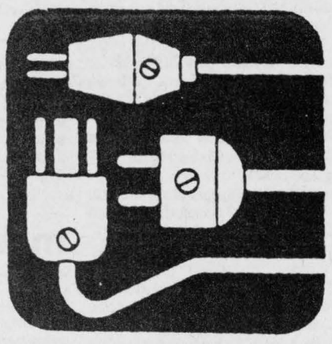

RESIDENTIAL SERVICE

First 250 kWh/month	7.95 cents per kWh
All additional kWh	5.20 cents per kWh
Minimum bill	4.75

GENERAL SERVICE

Demand in excess of 50 kW	3.80 cents per kW
Energy: First 250 kWh/month	7.95 cents per kWh
Next 12,250 kWh/month	5.55 cents per kWh
Balance	4.02 cents per kWh
Minimum bill: Under 50 kW	4.75
Over 50 kW	0.50 cents per kW

MISCELLANEOUS CHARGES

Late payment	5%

W.B. Appleby, Clerk-Administrator

Classifieds

Francois Menard
Auctioneer
RR2, Embrun Tel. 443-5073
AUCTION SERVICE

WARD MALLETTE
Chartered Accountants
547 ST. LAWRENCE, WINCHESTER
Telephone 774-2854

B.M. Graham Fuels Ltd.
Shell
DISTRIBUTOR FOR SHELL OIL PRODUCTS
- Gasoline • Oils • Diesel Fuels • Motor Oils
- Furnace Fuel • Stove Oil
- Government Inspected Meters
- Furnace Repairs and Cleaning

527 Fred St., Winchester 774-2109

Eastern Ontario Painting & Decorating
Stephen Patenaude
Box 634, Chesterville
448-3685

GAYE STEWART
GS CONSTRUCTION
RESIDENTIAL, FARM BUILDING, RENOVATIONS & REPAIRS
Box 387
Winchester, Ont.
K0C 2K0
Tel. 613-774-2077

DALE ADAMS CONSTRUCTION
- Repairs & Renovations
- Custom Homes
Specializing in
Preserved Wood Foundations

RR2 Chesterville 448-3720

Auction Sale
Saturday, Dec. 10
commencing at 11am
Corner Hwys. 43 & 31, Winchester, Ont.

The undersigned auction company has been commisioned by Thorne Ernst & Whinney Inc. to sell by unreserved auction the following:

LOT NO. 1: Calcomp 1043 blue print drawer; Hughes Owens PV 450 blue print photocopier; Gestetner 2007 RE photocopier; Royal typewriter; calculators; (4) drafting tables; (3) drafting chairs; (8) 6' folding tables; (2) 8' folding tables; (9) metal shelving units; (3) 3-shelf bookcases; (7) 2-shelf bookcases; (4) executive desks; secretary desk; (4) waiting room chairs; (4) secretary chairs; (3) boardroom tables; (3) computer stands; 4-drawer lateral filing cabinets; 4-drawer filing cabinets; blue print storage cabinet, metal; blue print holder; metal storage cabinet; (10) stacking chairs; coat rack; pencil sharpeners; miscellaneous office equipment.

LOT NO. 2: Honda EB 1400 generator; electric pipe threader; portable air compressor; (2) aluminum ladders, 7'; (2) aluminum ladders, 5'; aluminum ladder, 14'; (3) metal shelves; (23) metal fire hose wall inserts; assortment of pipe; chain saw; drill; sander; shovels; tubs; toilets; sinks; fire extinguishers; fire hose.

LOT NO. 3: (2) Husqvarna 266 XP saws; (2) Husqvarna 2.68 XP saws.

Also selling large amount of tools, toys, houseware, plus many more great Christmas gifts not available at press time.

1979 Yamaha snowmobile.

LUNCH AVAILABLE

Terms: Cash or good cheque with ID

RIDEAU AUCTIONS INC.
WINCHESTER, ONTARIO
Hunter McCaig, Manager
Days: 1-774-2735; evenings: 1-258-5095

Taylor & Taylor
Chartered Accountants
P.O. Box 1059, Prescott, Ontario, K0E 1T0
613-925-5092

Providing services in:

Audit	Tax
Bookkeeping	Financial Planning
Accounting	Consulting

to businesses, farms, individuals and non-profit organizations

Machabee Animal Food Ltd.
Dead and disabled farm stock removal

8 radio-dispatched trucks for better service
P.S. We also pick up calves and pigs.

Please call toll-free
1-800-267-7178

Fawcett's Round-Up SALE
selling at
FAWCETT'S SALE ARENA, WINCHESTER
Monday, Dec. 12
12 noon

60 HEAD OF REGISTERED HOLSTEINS SELLING: A 12-head consignment from Almerson Farms, Campbellford, Ont. A 12-head consignment from Caranda Farms, Castleton, Ont. Fresh or springing young cows and bred heifers with full pedigrees.

Several service-age bulls selling with full pedigrees. Remainder of consignments are fresh or springing young cows and heifers.

Fawcett Bros. Sale Arena
WINCHESTER
Allison 774-3610 Ralph 774-5710

Tractor and Equipment Auction
Friday, Dec. 16
commencing at 11am
Corner of Hwys. 43 & 31, Winchester, Ont.

The undersigned auction company has been commissioned by a Canadian Chartered Bank to sell by unreserved auction the following:

EBRO 480 tractor; NI Uni-System w/738 corn head; Case 60B wing disc; IH 58 planter 8R; GMC 960 dump truck.

ALSO SELLING UNRESERVED: MF 180/cab; Ford 9N; Oliver 55 w/loader; IH 560 w/loader; IH 706; IH 1066 black stripe; Ford 2600; MH 44; MF 300 combine w/grain head; IH 93 combine; IH 91 combine; loader; Dion forage blower; NH pick-up for 707; JD fertilizer spreader pull-type; IH 550 manure spreader; NH 890 harvester w/pick-up; Kongskilde 3F plow; IH 710 3F plow auto reset SM; JD 660 rake; IH 720 plow 5/18; Dion 3B box; NH 273 baler; IH 2R corn planter; trailer; IH 46 baler; tailgate; Little Giant elevator; JD 34 harvester w/corn head; Gandy 4R planter; JD manure spreader; oil tank.

ALSO SELLING: JD 2120, JD 1020; JD 2010 gas forklift; Ford 3600; IH 886; JD 2130 w/ldr.; White 1370 4x4 w/ldr.; MF 35 diesel; JD 1020 diesel; Case 580B cab w/ldr.; MF 1505; Belarus 250; Universal 445 4x4 w/ldr.; IH 574 w/ldr.; IH 585 (110 hrs.); JD 1030; JD 2750 cab.

VEHICLES: 1978 IH 1600 Bell line truck; tandem axle tag-along trailer; 1975 IH Loadstar w/20' van box; 1984 Chev Scottsdale 4x4, 350 motor, auto., 3/4 ton, 100,000 km; 30' mobile home.

EQUIPMENT: Scraper blades; cement mixer; wagons; JF 5F plow; post hole augers; landscape rake; Hawkbilt spreader; NH 276 baler; rotary cutter; rototiller; dump trailer; IH 230 swather; NH 273 baler; NH 479 haybine; carry-all; bale spear; IH 5100 grain drill; NH 717 harvester w/2R corn head; MF 33 grain drill; Papec hammermill; NH manure spreader; truck cap; fmtd. snowblower; MF manure spreader; 6' & 7' snowblowers; walk-behind snowblowers; boom poles; plus more.

Terms: Cash or good cheque

LUNCH AVAILABLE

Announcements made day of the sale overrule all previous advertisements.

There will be no tractor and equipment auction in January and February 1989. Our first tractor and equipment auction in the new year will be on March 17, 1989.

RIDEAU AUCTIONS INC.
WINCHESTER, ONTARIO
Hunter McCaig, Manager
Days: 1-774-2735; evenings: 1-258-5095

Morewood INDUSTRIES LIMITED
Receptionist/ Typist
We require a bilingual person to operate our switch-board and handle general office duties. Pleasant telephone manner and typing are essential, word processing an asset.

Call Margrit Dutta at 448-2349
for an interview.

UNITED COUNTIES OF STORMONT, DUNDAS AND GLENGARRY

Notice of Meeting
The inaugural meeting of the Council of the Corporation of the United Counties of Stormont, Dundas and Glengarry, for the first year of the current term of office, will be held at the County Buildings, 20 Pitt Street, Cornwall, Ontario, commencing at 10am, on

Mon., Dec. 19, 1988

R.J. Lapointe
Co-ordinator/
Clerk-Treasurer

HOME OF THE WEEK
Albert Gale Real Estate Limited



Exceptional 3-bedroom hi-ranch bungalow. Fully finished rec/family room. Lovely large lot. Walk to schools and shops.



BARB LAFONTAINE
821-2547
pager 1-553-5948

ALBERT GALE REAL ESTATE LTD.
Everywhere You Look...

ALBERT GALE REAL ESTATE LIMITED
Manotick
692-2555

RE/MAX Above the Crowd!
RE/MAX®
homestead realty ltd. realtor
491 main st.
winchester 774-2880

$124,900. Large family room, with Heatilator fireplace, double garage, 3 bedrooms, oak kitchen, lots of light. Call Judi Sargent.

$78,500. 3-bedroom home on large landscaped lot, living room, dining room, kitchen recently redecorated, 2nd floor laundry, 16x36 garage, move-in condition. Call Keith Droppo.

$112,900. Very practical 3-bedroom home, excellent location, village water and sewer, upgrades throughout, FAE heat, maintenance free. Call Al or Bill.

$159,500 and it's a home to behold. Quality construction, second to none. Oak trimmed entrance, open foyer, circular stairs, 3 bathrooms, main-floor family room, fireplace, 4 bedrooms, extra guest room, so much more. You deserve the best. Call Butch.

Judi Sargent	Keith Droppo	Tony Welland
821-3348	**448-2404**	**774-9972**
Butch Oldford	Bill Walsh	Al Clarke
774-3497	**445-5243**	**443-3627**

WANTED
Healthy Holstein Bull Calves from 100-130 lbs.

Needed every week, unlimited amount. Will pick up at your farm. Will meet sale barn price or any other competitor. No trucking or commission to pay.

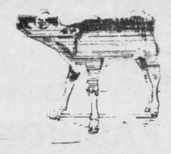

Call collect
Alexandria, 613-525-3020
O. Poirier Livestock

RE/MAX Above the Crowd!
RE/MAX®
homestead realty ltd.
491 main st., winchester
774-2880

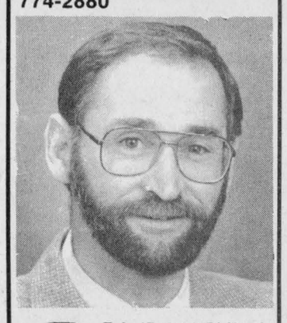

E.A. (Butch) Oldford
Bus.: (613) 774-2880
Res.: (613) 774-3497

Ask for "The Oldford Man"

Want your own home?



$60,000 for this Victorian 2-storey, large three-bedroom home on quiet street in Morrisburg. Large kitchen, living, dining rooms, plus a den and garage.

CALL ME FOR DETAILS:
Call E.A. (Butch) Oldford, 774-3497
RE/MAX homestead realty ltd.
REALTOR 774-2880

Commercial - Manufacturing Space
Approximately 1,800 sq. ft. on Century Road between Manotick and Hwy. 16, **$700/month,** heated, lots of parking, 550 volts, 12x12 door, 22 ft. ceilings.

738-9391 evenings



$75,900, Chesterville
Well maintained 3-bedroom bungalow, rec room with woodstove, laundry and workshop downstairs. Paved drive, front and rear decks. Large lot, fully landscaped with mature trees on quiet street.

Century 21
McIntosh & Proulx Real Estate Ltd.

Alan LaPierre, 448-3306, 774-3990
Century 21 McIntosh & Proulx Real Estate Ltd.
504 Main Street, Winchester

Auto buff, hobby farm, equipment storage, etc., etc.



- Custom built 2,000 sq. ft. bungalow
- 2,800 sq. ft. warehouse
- 7 acres of land
- Between Winchester and Chesterville off Hwy. 43
- Too many features to list
- Call now for more information

NRS National Real Estate Ltd. Realtor 722-9622 — *Ask about financing* — **DOUG TAYLOR** Sales Representative

WINCREST BUSINESS PARK
Intersection of Highway 31 and 43, west of Winchester

Prime lots for sale or lease
Zoned Industrial/Commercial

If required—Will build and lease

416-791-3805 613-774-3630

CAN CORP
Can Corp helps you build your own home.
* Mortgage money available for vacant land
* Construction and renovation
* Short and long term at excellent rates

Can Corp Financial Services Ltd.
221 Laurier Ave. E,
Ottawa, Ontario K1N 6P1
230-9026

ORBIT REALTY LTD. REALTOR

$85,000. 3-bedroom home in Winchester. Upstairs recently renovated, new siding and windows. Insulated garage. W-281-2S. Call Linda Bradley, 448-2578.

TIME TO MAKE THAT INVESTMENT. 8-unit apartment and a house, all leased, good income, priced to sell. Call Chuck Barkley, 448-3660. W-295-MF.

A MUST TO SEE, ONLY $44,900. This is a great 2-bedroom 1½-storey home on large lot. Home all redone with FAE heat, patio door to front patio. Too much to mention. Call Gary Burns, 448-3573. W-261-SB.

DUPLEX 2-BEDROOM APARTMENTS IN FINCH. Tenants pay all utilities. Live in one and have tenants pay half of your mortgage. $54,900. Call Henry Post, 448-2759.

HECKSTON, 3-BEDROOM STONE BUNGALOW with 5 appliances included. Single attached garage. $49,900. Call John Roosendaal, 774-3351.

WITH US, YOU ARE NUMBER 1
520 St. Lawrence Street, Winchester
774-2857 or 445-3608



Edna Giles 774-3946

Century 21 McIntosh & Proulx Real Estate Ltd. Winchester 774-3990

We know the neighborhood.
"It's our neighborhood too!"



Barbara Guffroy 774-2746



CHESTERVILLE -
3 bedroom brick with extra large bedroom in basement. Lovely rec room, ½-acre fenced yard close to park. **Asking $97,900.**



CHESTERVILLE -
3 bedroom townhouse with 2 full baths and one ½-bath, good quality carpet throughout. **Asking $74,000.**

EDNA GILES 774-3946 BARBARA GUFFROY 774-2746



Lizzie Tucker, 7, hugs one of the Plush Pal bears on sale at the Mountain Township and District Lions Club craft sale last weekend. The fair attracted close to 1,000 visitors.



Christmas planting

Angela McGowan purchases a poinsettia, a traditional Christmas plant, from Barbara Lough at the Mountain Township and District Lions Club craft fair on the weekend. Over 25 local exhibitors sold close to $17,000 worth of goods. Proceeds from the snack bar and raffle will help the Lions Club continue with worthwhile programs in the area.

Fewer people buy more at Mountain craft show

SOUTH MOUNTAIN — There was a festive feeling in the air during the Mountain Township and District Lions Club annual craft show last weekend.

The 25 local exhibitors combined for total sales of close to $17,000, up by $4,000 from the 1987 fair, despite a drop in attendance.

The three-day fair attracted 858 people, down from 1,000 last year. Visitors came from as far away as London, Ont., Kingston, Cornwall and Ottawa to view the wide variety of arts and crafts on sale.

Five exhibitors enjoyed sales of over $1,000, and the Lions Club expects to make a profit of between $1,800 to $2,000 this year to help with local programs.

Arts and crafts committee chairman Steve Crowder said this year's profit will remain at the same level as last year despite increased sales, because the Lions Club spent money in 1988 designing new booths for the exhibitors and installing a temporary lighting system to improve the quality of the show, which was held at the Agricultural Hall.

Crowder said over half of the exhibitors have expressed an interest in returning next year. This is the third year the Lions Club has held the arts and crafts show, and Crowder said it is getting bigger and better all the time.

"I had about 50 phone calls from people after the booths were filled up but there was no way I could accept them," he said.

Crowder also received positive feedback from many of the patrons at the show. "One person from London said it was the best show he had ever attended," said Crowder. "And the exhibitors were happy with the crowds."

Mountain Township reeve Keith Fawcett and Stormont-Dundas MP Bob Kilger were on hand to participate in the closing ceremonies Sunday night.

Edna Crawford

Mrs. Edna Crawford of Monkland died Nov. 8 at the Hotel Dieu Hospital. She was 70.

She was a member of St. James United Church in Avonmore and a life member of Avonmore United Church Women.

Mrs. Crawford was predeceased by her parents, Peter and Ella MacDiarmid and by her husband, Stewart Norman Milton Crawford.

She is survived by her daughter Florence, Mrs. Jack Heemskerk of Monkland and by her son, Harold Norman of Monkland. Mrs. Crawford's sisters, Sarah Montgomery of Monkland, Erva Begg of Cornwall, Violet, Hannah and Emma MacDiarmid of Moose Creek and brothers, George MacDiarmid of London, Jack MacDiarmid of Prescott, Ernest, Robert and Cecil MacDiarmid of Moose Creek, six grandchildren and one great-grandchild also survive.

Funeral service was held at Brownlee Funeral Home on Nov. 11 with Rev. Philip Gaudine officiating. Edwin Waldroff was the soloist.

Pallbearers were Earl Robinson, Milton Haley, Neil Begg, Ron Barker and nephews Bob and Clare Crawford.

Interment was at Gravel Hill Cemetery.

Harrison McIntosh

Harrison McIntosh, a longtime Winchester resident, died Dec. 5 at the Winchester District Memorial Hospital. He was 90.

Mr. McIntosh is survived by his daughters, Gwen (Mrs. Ken Johnston) of Metcalfe, Joyce Hart of Mountain and Audrey (Mrs. Bud Grant) of Cornwall and by his sons, Donald and his wife Denise of Metcalfe and Jack and wife Anne of Winchester. He is also survived by 13 grandchildren and nine great grandchildren.

Mr. McIntosh was predeceased by his wife, Alice McDonald, by his brothers, Allan and Kenneth, and by his sisters, Martha Ferguson and Henrietta Carkner.

Funeral service was at the J.R. Vice Funeral Home in Winchester on Dec. 8 with Rev. James Mills officiating.

Interment was at Ormond Cemetery.

Edie's
House of Fashion
Known for
FASHIONS
'Round the clock wear'
Sizes 3 to 26½
Morrisburg Shopping Centre
Telephone 543-2561

Santa Suggests:
• Dresses • Sweaters • Skirts
• Blouses • Sweatshirts • Jamy's
• Jewellery • Hats • Gloves • Scarves
• Belts • Socks • Pantyhose
VISIT OUR
Kids Korner CHILDREN'S CLOTHING
Size 0 - 6X
WorkStyle
LeisureStyle
EveningStyle
AnyStyle
the image of fashion
448-3874
Chesterville

Combination Water Softener & Iron Filter
$400 AND UP
- FREE WATER ANALYSIS
- SALT DELIVERY
- REPAIRS TO ALL MAKES
- TRADE-INS ACCEPTED
ALL NEW TECHNOLOGY: RUST AND SULPHUR REMOVAL USING ONLY AIR
Guy Bourdeau
774-6110

J. R. VICE
FUNERAL HOMES INC.
774-2120
505 CHURCH ST., WINCHESTER

Church Directory

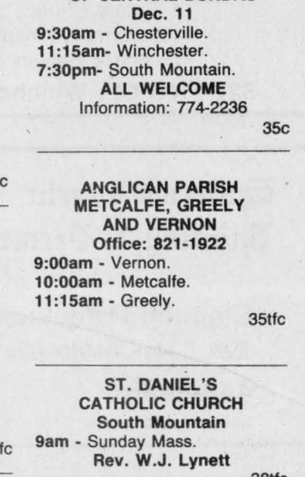

CHRISTIAN REFORMED CHURCH
Williamsburg, Ontario
Minister: Rev. Wieger DeJong
Ass. Pastor: Walt DeRuiter
543-2597
8:30am and 10:30am - Morning Service.
7:30pm - Evening Service.
Nursery provided during all three services. You are invited to worship with us. Faith 20 can be viewed every morning at 5am on Channel 6.
33tfc

ST. MARY'S CATHOLIC CHURCH
Chesterville
Father Jim Esper
448-3262
7:30pm - Saturday.
9am and 11am - Sunday.
38tfc

ST. PAUL'S PRESBYTERIAN CHURCH
Winchester
Minister: Rev. Ian K. Johnston
Manse: 774-3677
Church: 774-3923
Sunday
11am - Divine Worship
Sunday School and Nursery.
A warm welcome awaits everyone

Knox Presbyterian Church
Mountain
9:30am - Divine Worship.
Sunday School.
25tfc

WINCHESTER UNITED PASTORAL CHARGE
Rev. Dr. Will G. Walker
Laurie McKnight-Walker
774-2071
WINCHESTER UNITED CHURCH
11am - Worship Service and Sunday School.
WINCHESTER SPRINGS UNITED CHURCH
9:30am - Worship Service.
10:30am - Sunday School.
28tfc

WESLEYAN CHURCH
Winchester
Rev. Eldon F. LeRoy
774-3137
Sunday
9:45am - Family Bible Hour.
11:00am - Morning Worship.
7:30pm - Evening Worship.
Wednesday
7:00pm - CYC Group.
7:30pm - Mid-week service.
32tfc

HARMONY COMMUNITY CHURCH
Affiliated with the Missionary Church of Canada
8 km north of Winchester
Highway 31 and Ormond Road
Sunday
9:30am - Sunday School.
10:30am - Praise and Worship, with Rev. Fred Jarvis.
7:30pm - Evening Service, with Rev. Trevor Wilson.
35tfc

BAPTIST CHURCH SERVICES
B.C.O.Q.
Pastor: Rev. James Mills
774-3574
Ormond
9:45am - Worship Service.
Winchester
10am - Sunday School.
11am - Church Service.
Wednesday
8pm - Prayer and Bible Study.
38tfc

ANGLICAN PARISH OF KARS AND OSGOODE
Rev. Susan Churchill-Lackey
489-3738
Dec. 11, Advent 3
9am - St. Paul's, Osgoode.
11am - St. John's, Kars.
Holy Eucharist
EVERYONE WELCOME
35c

ANGLICAN PARISH OF CENTRAL DUNDAS
Dec. 11
9:30am - Chesterville.
11:15am- Winchester.
7:30pm- South Mountain.
ALL WELCOME
Information: 774-2236
35c

ANGLICAN PARISH METCALFE, GREELY AND VERNON
Office: 821-1922
9:00am - Vernon.
10:00am - Metcalfe.
11:15am - Greely.
35tfc

ST. DANIEL'S CATHOLIC CHURCH
South Mountain
9am - Sunday Mass.
Rev. W.J. Lynett
38tfc

NATIONSIDE PENTECOSTAL CHURCH
"A friendly Church with an eternal message"
13 Albert St., Chesterville
Rev. Larry Armstrong
448-2084
10am - Sunday School.
11am - Morning Worship.
7:30pm - Evening Worship.
25tfc

Winchester Press
Gift idea



DON'T FORGET!
THOSE STOCKING STUFFERS

So easy, so thoughtful... A gift subscription to The Winchester Press will be cherished throughout the new year. Not only does it say Merry Christmas 52 times a year, it brings the happy recipient a wealth of information that cannot be duplicated in any other package. It's the thoughtful gift and it costs so little. We'll be glad to send along, at no extra charge, a special gift subscription greeting card. Or, if you wish, you may pick up the card and do-it-yourself.

The gift that lasts all year $20*
*Canada

WINCHESTER PRESS
545 St. Lawrence Street, Winchester
Telephone 774-2524