The Morrisburg Leader

VOLUME 103, NO. 33 — MORRISBURG, ONT., FRIDAY, AUGUST 20th, 1965 — $ 2.50 YEAR IN CANADA; $ 3.50 IN U. S. A.

Authorized as Second Class Mail
Post Office Dept., Ottawa

Grade XIII Examination Results Announced

Mr. S. W. Leightizer, Principal of Morrisburg High School has released the following report for Grade XIII candidates.

NOTE: I—1st Class Standing, 75-100; II—2nd Class Standing, 66-74; III—3rd Class Standing, 60-65; C—Credit Standing, 50-59.

Algire, Ann: Eng. I; Hist. C; Geom. C; Trig. III; Phys. III; Chem. I; Fr. C.

Algire, James: Eng. C; Alg. II; Geom. II; Trig. C; Phys. II; Chem. III; Fr. III.

Baker, Devera: Eng. C.

Barclay, Barbara: Eng. C; Alg. C; Geom. C; Trig & Stat. C.

Clackett, Gary: Geom. C; Trig. & Stat. I; Phys. III; Chem. II.

Dolan, Robert: Eng. C; Hist. C; Fr. C.

Droppo, Gary: Eng. I; Alg. I, Geom. I; Trig. & Stat. II; Phys. I: Chem. I; Fr. I.

Edwards, Brian: Alg. C; Phys. C.

Gurnhill, Joan: Eng. C; Hist. C; Geom. C; Bot. III; Zool. C; Fr. III.

Leightizer, Brooke: Alg. II; Trig. & Stat. C; Phys. C.

McIntosh, Carson: Eng. II; Alg. I; Geom. I; Trig. & Stat. I; Phys. I; Chem. I; Fr. I.

Meyer, Erwin: Geom. C; Trig. C; Chem. C; Bot. C; Zool. C; Fr. III.

Neilan, Bridget: Hist. C; Alg. III.

Polak, Florence: Hist. C; Geom. C; Fr. C.

Polak, John: Eng. C; Alg. I; Geom. I; Trig II; Phys. III; Chem. I; Fr. II.

Prost, Mart: Geom. C; Trig. & Stat. C; Phys. C; Bot. C; Zool. C.

Reid, Lee: Alg. C; Geom. C; Trig. & Stat. C; Phys. C; Chem. C.

Shaughnessy, Logan: Hist. II; Bot. II; Zool. II; Fr. C.

Skilton, Sheila: Hist. III; Bot. III; Zool. III; Lat. I.

Smith, Heather: Eng. C; Hist. III; Alg. III; Geom. C; Chem. III; Fr. C.

Spearman, Donald: Fr. III; Chem C.

Mrs. Mac Strader Wins Top Honours at Flower Show

Mrs. B. Mac Strader was a double top-award winner at the annual flower show held by the Morrisburg Horticultural Society in the Civic Centre last Thursday. Sse received the Morrisburg Chamber of Commerce Trophy for highest number of winning points and the Casselman Trophy for the most attractive home grounds. This trophy was donated and presented by Mrs. Jean Wadds, M.P. for Grenville-Dundas. Gordon W. Thom, past president of Morrisburg Horticultural Society and District Director, presented the Chamber of Commerce Trophy.

Mrs. John Erratt was awarded the T. Eaton Trophy as runner-up and Lee Ouderkirk, with third-highest aggregate points, received the Simpson-Sears award.

Mr. Peter Mansfield of the Kemptville Agricultural College, was the judge for the flower show, assisted by Mr. Fred S. Graham and Mr. Lee Duval. Speaking briefly to the exhibitors, Mr. Mansfield that he had recently been judge at an exhibition held in a centre much larger than Morrisburg, which "couldn't hold a candle to this show". He congratulated exhibitors and gave pointers for future showings. He said, "When arranging your entries be accurate in number color and variety of material requested; be consistent in size, form and quality, arrange your material so that judges may see each item." He warned against elaborate containers that detract from the blossom exhibited and against overcrowding in basket displays. He concluded with the information that cattails, dried seeds and fruit do not qualify as flowers.

Mr. E. Bruce Tuttle, president, welcomed guests and presented prizes, assisted by G. W. Thom.

Winners in various classes were: Mrs. Graham Wells, Mrs. Audrey Strader, asters; Mrs. George Rutherford, Lee Ouderkirk, Mrs. Strader, bachelor buttons; Miss Minnie Pharaoh, Mrs. S. G. Finnie, Mrs. John Erratt, calendulas; Fred H. Broder, Mrs. D. J. Clemens, carnations; Miss Pharaoh, Mrs. J. M. Corkner, cosmos; Mrs. M. Jacobs, coral bells; Mrs. Harry Steward, Mrs. Earl Steinberg, Mrs. Fred Casselman, dahlias; Mrs. Carkner, Mrs. B. Weegar, Mrs. Arthur Thom dahlias of assorted colors; Mrs. Steinberg, Mrs. Clemens, Miss Pharaoh, gladioli, one spike; Mrs. Lee Duval, Mrs. Clemens, Mrs. Erratt, three spikes; Mrs. Steinberg, Mrs. Jacobs, Mrs. Erratt, gladioli, one color or variety; Mrs. W. Foss, Mrs. Ray Coligan, Mrs. Finnie, gaillardia; Miss Deborah Delage, Mrs. Fred Barlow, nasturtiums; Mrs. Steward, Mrs. Erratt, larkspur; Mrs. Fred Casselman, Mrs. S. Hope, Mrs. Barlow, marigolds; Mrs. Coligan, Mrs. Strader, Mrs. Erratt, marigolds, small; Mrs. Graham Wells, Mrs. Casselman, Mrs. Erratt, pansies; Mrs. Erratt, Debbie Delage, poppies; Mrs. Foss, Mrs. Casselman, Mrs. R. B. Buchan, petunias ,single; Mrs. Dwight Irvine, petunias, double; Mrs. Foss, Mrs. George Rutherford, Mrs. Erratt, phlox.

In four classes of roses, winners were: F. H. Broder, 3; Mrs. Barlow Mrs. Cephus Smyth, Mrs. Erratt, Mrs. Jacobs, Mrs. Strader.

Lee Ouderkirk was the only winner in the verbena class. Further winners in various classes were: Mrs. Erratt, Debby Delage, Miss Pharaoh, annual sweet peas; Mrs. Steward, Mrs. Lorne Kinkaid, Mrs. Smyth, perennial sweet peas; Mrs. Barlow, Mrs. Strader, Mrs. Smyth, zinnias; Mrs. Steward, Mrs. Clemens, Mrs. Wells, pompoms; Lee Ouderkirk, Mrs. Wells, snapdragons; Mrs. George Rutherford, collection of annuals of unusual varieties.

In houseplant classification, Mrs. Carkner, Mrs .Hope, Mrs. Duval, Mrs. Strader, Kenneth Carkner, African violets; Mrs. Jacobs, Mrs. Wells, Mrs. Buchan, tuberous begonias; Mrs. Barlow, Mrs. Strader, Mrs. Erratt, this year's cutting of foliage; Mrs. Strader, Mrs. Buchan, Mrs. Erratt, small flowered begonia; Mrs. Buchan ,Mrs. Erratt, Mrs. Barlow, geranium.

Floral arrangements were beautiful and imaginative. Winners in three classes were: Mrs. Strader 2; Lee Ouderkirk 2; Mrs. Barlow 2; Mrs. Arthur Thom; Mrs. W. Foss; Mrs. G. Wells. Prizes for miniature arrangements went to Mrs. Clemens, Mrs. Foss, Mrs. Arthur Thom.

Lee Ouderkirk, Mrs. Strader and Mrs. Wells were winners of decorative studies for the home. Other winners were: Lee Ouderkirk, Mrs. Jacobs, wild flowers in suitable container; Mrs. Harry Steward, Mrs. Lee Duval and Lee Duval, house ferns; Mrs. Ray Coligan, Miss Jane Dillen, Miss Minnie Pharaoh, basket of garden flowers.

Novelty exhibits were interesting and unusual. Miss Mary Ann Rutherford, Mrs. Wells, Mrs. Erratt animal or human figures made of flowers or vegetables. Lee Ouderkirk and Mr. Jacobs won the arrangement for men only. Prize for unusual house plants went to Mrs. C. Smyth, Mrs. H. Steward, Mrs. G. Rutherford and for unusual exhibits of nature, to Lee Ouderkirk, Miss Jane Dillen, Miss Dianna Hope, Mrs. Lorne Kinkaid. Mrs. Wells and Mrs. Erratt entered prize-winning corsages.

In the junior division, winners were: Carson Wells, Judy Erratt, Linda Erratt, small arrangement; Carson Wells, Judy Erratt, wild flowers; Carson Wells exhibited the winning bird house and bird feeder.

Mrs. Ben Carr, Mrs. Strader and Mrs. Erratt won prizes for their beautiful and artistically arranged hanging baskets.

Mr. Fred H. Graham, horticulturist with the Parks Commission, a member of Morrisburg Horticultural Society, was responsible for a table display of unusual and interesting summer flowers. All were labelled and displayed in inexpensive but effective green turquoise plastic detergent containers cut to required height.

FEDERAL-PROVINCIAL DROUGHT RELIEF PROGRAMME ANNOUNCED

By W. D. Keys,
Agricultural Representative,
Dundas County

Application forms for subsidy allotment under the Federal-Provincial Relief Program were mailed from the Department of Agriculture office in Winchester to farmers in Dundas County on Monday, August 16th. Since it is difficult to obtain a completely accurate mailing list, some farmers may not receive an application in the mail. Dundas County farmers who do not receive an application in the mail may obtain one, on request, from the Department of Agriculture office in Winchester. Telephone 774-2106.

Application forms, when completed and properly signed should be returned to the Department of Agriculture office in Winchester. The application will then be forwarded to Toronto and the applicant will receive a reply indicating what his subsidy allotment will be. Individual allotments will be based on total animal units and the productivity of the 1965 crops in the area compared to average crops.

Animal units will be based on the following classes of live stock: bulls for breeding, cows for milk, cows for beef, steers one year and over, yearlings for milk or beef, calves, sheep and horses.

Feeds eligible for subsidy are: oats, barley, wheat, shelled corn, balanced rations for dairy and beef cattle at $30.00 per ton; car corn at $24.00 per ton and hay at $15.00 per ton.

To complete the application the applicant must make a statutory declaration before a person commissioned to take an oath. Several persons in the County, including a Justice of the Peace, Township Clerks, Reeves, lawyers, etc., may sign the statutory declaration. This declaration should be completed before the form is returned.

All farmers in the County wishing to make application for a drought subsidy allotment are requested to complete the application form and return it to the Department of Agriculture office in Winchester by September 1st, 1965.

NEXT WEEK'S ISSUE EARLY!

Advertisers and others with copy are asked to note that next week's issue of The Leader will be printed on Wednesday instead of Thursday.

Vows Heard at Lakeshore United Saturday

Baskets of pastel toned gladioli and chrysanthemums decorated Lakeshore Drive United Church on Saturday ,August 14th, for the private wedding of Hilda Belle McMillan of Williamsburg, and Aden Elburn McIntosh of Winchester Springs. Rev. W. J. March performed the double ring ceremony at 1 p.m.

Attendants were Mr. and Mrs. Alex Davidson of Winchester. Mrs. Maefred Merkley of Williamsburg, played the wedding music.

The bride chose a street length gown of turquoise crepe with embroidered yoke and cummerbund, white feathered hat and matching accessories and a cascade corsage of pink roses.

The bride's attendant wore a pink brocaded street length gown with rose accessories and a corsage of white pom poms.

Following a honeymoon vacation in Vermont, the couple will reside at Williamsburg.

Morrisburg Couple 50 Years Married



MR. AND MRS. DUVALL

Fifty years ago, on August 11th, 1915, Mr. and Mrs. Harry Duvall of Morrisburg were married at Knox Presbyterian Church, with Rev Hugh Cameron performing the nuptial service.

On Saturday, August 14th, they celebrated their Golden Wedding Anniversary with an "At Home" at the residence on Second Street.

Mrs. Duvall was the former Marguerite Kennedy Holmes of Matilda Township. Attending the couple were Miss Luva May Fetterly and Mason Duvall, cousin of the groom.

Mr. Duvall, in 1915, had joined the Canadian army and was stationed at Morrisburg. They came to their home on Augusta St., where their son, Clayton, now resides. Thirty-one years ago they moved next door to their present large red brick home at the corner of Second and Augusta Streets.

They are the parents of nine children, eight of whom are living: Isabelle, Winnie, Marie, Frances, Clayton, Betty, Donna, Gary. Ralph died at three years of age. They have 20 grandchildren and 22 great grandchildren.

Mr. Duvall is a native of Morrisburg ,a former member of the village council, businessman, garage owner, and operator of a trucking business.

Presiding at the damask covered tea table on Saturday were the couple's oldest and youngest daughters, Mrs. Alan Clarke (Isabel) of Cornwall, and Mrs. Lawrence Mc Kee (Donna) of Iroquois. The tea table was centered with a tiered wedding cake, flanked by candelabra with tall gold tapers. Receiving guests as they arrived, was Mrs. J. R. Brunet (Frances) of Camp Borden; assisting were Mrs. Everett Fleming (Winnie) and Mrs. Wm. Merriman (Marie), both of Barrie and Mrs. Reuben Pruner (Betty), of Riverside Heights.

Mr. and Mrs. Duvall received many beautiful gifts, flowers, telegrams and messages of congratulations including one from Prime Minister Lester B. Pearson.

Relatives and friends were present from Ogdensburg, N.Y., Brantford, Barrie, South River, Cornwall, Iroquois, Chesterville, Kingston, Richmond Hill ,Toronto and Morrisburg.

Saturday evening, Mr. and Mrs. Duvall were honoured when Morrisburg Rebekah Lodge held a reception in their honor. They were presented with a beautiful gift.

MISS CAROLYNE MEYER IS BRIDE OF L.A.C. ALBERT HUDSON

Carolyne Thelma, daughter of Mr. and Mrs. Wesley S. Meyer of Peterborough, on Saturday became the bride of LAC Albert Hudson, son of Mr. and Mrs. William J. Hudson of Lakefield.

The wedding was in Northminster United Church with the Rev. Donald E. Tansley officiating and Mrs. W. R. Moore at the organ. Kenneth Graham of the staff of Belleville School for the Deaf where the bride also teaches, was the soloist.

Attending Miss Meyer were Miss Leslie Parnell of Peterborough as maid of honor, and two fellow-teachers, Mrs. Robert Gilham and Miss Donna Lee of Belleville, as bridesmaids. The groom's niece, Miss Terri Hudson, was flower girl.

Stephen McConkey of Queen's University, was the groom's attendant. His brother in law, John Kinsman of Lakefield and his brother Carl Hudson of Peterborough, were ushers.

Guests came from Fredericton, N.B., Montreal, Calumet, Ottawa and Hamilton.

Fashioned of delustered peau de soie, the bride's gown was full length with a bustle back and chapel train. Lace applique trimmed the scoop neckline and her elbow-length veil of net was caught with a rose crown. Her bouquet was of pink roses.

The attendants wore full length gowns of organza with overlay of white lace and featured organza cummerbunds and full back panels. The maid of honor and flower girl were in blue and the bridesmaids in pink. Each carried a nosegay of white carnations and pink sweetheart roses.

Mrs. Meyer wore a dress of beige silk shantung with a full length coat of navy Chantilly lace. Her hat was of beige silk chiffon and her accessories were navy. The mother of the groom chose a dress and coat in beige Alencon lace and her hat was of beige organza.

Following the reception, held at the church, the bride changed to an A-line dress of navy linen trimmed with white and wore a navy and white straw bowler as they left on a trip to western Ontario.

The groom is at present at the RCAF station at Pagwa, Northern Ontario, but they will make their home at Belleville where the bride returns to teach in September.

Prior to the marriage, the bride was honoured at a shower by the fellow teachers at the Ontario School for the Deaf. In Peterborough she was given showers when Mrs. Eric Hudson and Mrs. Carl Hudson entertained jointly, and when Mrs. R. W. Parnell and Misses Leslie and Susan Parnell were joint hostesses. A kitchen shower was given by neighborhood friends entertained by Mrs. Hans Suss.

Harry Hollister Died in Hospital

The death occurred suddenly at Winchester Memorial Hospital, on Friday, August 13th, of Harry W. Hollister a highly respected resident of Williamsburg, in his 77th year.

Mr. Hollister, a retired railroader, was born at Osnabruck Centre on December 23rd, 1888, a son of the late John Austin Hollister and his wife, Mary Ann Grandace. On November 13th, 1913, he was united in marriage at Cornwall to the former Ruby Pharaoh, who survives. Also surviving are two sisters: Mrs. B. Warner of Martintown, Ont. and Mrs. J. F. McIntyre of Newington, Ontario.

Mr. Hollister was a Life Member of North Bay Lodge, A.F. & A.M. No. 617, and a member of the Scottish Rite, Detroit, Mich.

Funeral service was held at his late residence, Williamsburg, Sunday, August 15th, with Rev. C. Adey in charge. Interment was at Williamsburg.

Pall bearers were: Walter Loucks Arnold VanAllen, Graham Garlough, Ed. Deeks, Douglas Hough, and Charles Whitteker.

New Business in Shopping Centre

With the opening of Morrisburg's Jack & Jill Shoppe, Mr. and Mrs. Orval Delage have brought a much needed service to the village. Located in the centre mall of the shopping centre, in the former Ford's Jewellery building, this promising enterprise caters to the needs of the younger generation from infancy to 14 years of age.

Shiningly airy and attractive, the Jack and Jill Shoppe features dainty romper and diaper sets, cuddly woolies and snow suits, toys, and all of the essentials for a happy baby.

Sweaters, blouses, jackets, coats and trousers for children are available as well as an exceptionally fine line of socks, underthings, mittens, caps, belts and accessories.

Mr. Delage came to Morrisburg eleven years ago from Cornwall. During these years he has been employed in the merchandising field. His wife is the former Claire Smith of Morrisburg, and they have two daughters.

Mr. Delage is also the authorized Philco dealer for Morisburg and area, and carries a complete line of electrical appliances.

Softball News

The Morrisburg Dunbrik Jets are sure not having the 'Luck of the Irish'. They are registered in the Eastern Ontario Amateur Softball Association Junior 'A' playdowns and their first game was scheduled August 7th; three games have been scheduled since then, but not even the first one has been played.

August 7th, the Smiths Falls team was on the way here, and could not be notified that it had rained. Consequently the game was not played as the field was too muddy.

August 10th, the Jets were to go to Brockville to play under lights, but again the rains came down and the game was called off 6 hours before game time.

August 12th, Brockville came to Morrisburg, despite having been told that it had rained and looked like more rain to come. Again the field was too muddy. Finally after a practice by both teams, it was decided to get in some exhibition play, so three innings were played before rain interrupted, with the Jets on top 7-4.

August 17th ,the Jets travelled to Brockville, and were ready to start when a brief shower came down, and the game finally started at 8.40 p.m. Muriel Baker, first batter for the Jets, got on with a single and stole second, with Merna Gallinger up to bat, when the rain came down again. Back and forth to shelter and to the field, the players went, and after everybody was soaked to the skin, the game had to be called.

Smiths Falls is also having bad luck, while Brockville has played Wilstead (Gananoque) twice and defeated them both times.

Tuesday, August 24th, Smiths Falls will play the Jets in Williams burg ,under lights, with the game starting at 8.00 p.m. We hope the spectators will come to the game and support the Jets. They surely need some encouragement after all those rained-out games.

As this issue is being printed, Wilstead is playing here, and we're all keeping our fingers crossed that the game can be played.

Conference of Students to Discuss Scientific Approach to Problems

Students from several different countries will meet next month at Grindstone Island near Portland, Ontario, to discus scientific approaches to the international conflict The Seminar, to be held from August 22 until September 2, is being sponsored by the Canadian National Commission for UNESCO and the Canadian friends Service Committe (Quakers).

Conference participants will hear lectures by experts on peace research, including Proffessor Anatol Rapaport, author of Fights, Games and Debates.

Participants will engage in an international simulation. Individuals using this research tool assume the roles of various nations. These nations are allotted imaginary industrial resources and weapons. They engage in international diplomacy and decision-making to forward their "national interests."

Proffessor Raymond Tanter, of Northwestern University, and Arthur Stickgold of Washington University in St. Louis will direct the simulation. This technique will be used at the Grindstone Island seminar to investigate a new type of disarmament proposal designed to resolve the EAST-WEST deadlock over inspection.

Cost of the seminar is $3.00 a day for students, and $6.00 a day for no students. Those interested should write the Canadian Friends Service Committee, 60 Lowther Ave., Toronto 5, Ontario

Next time, try...

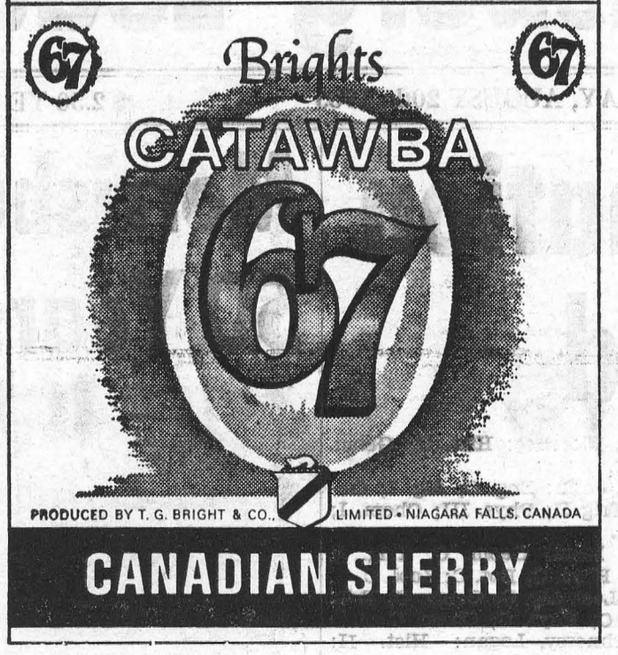

CANADIAN SHERRY

H. C. FAIRBAIRN & SON
FURNITURE DEALER
FUNERAL AND AMBULANCE SERVICE
PHONE COLLECT TO:
MORRISBURG: 543-2271
IROQUOIS 652-47775
WILLIAMSBURG 535-2950
Successor to G. Leonard Keck

HARVEST DAYS
Harvest month is here again
CARE will help to reap no PAIN!
DUNDAS FARM SAFETY COUNCIL

EDGERTON FUELS LTD.
FUEL AND STOVE OILS
PROMPT AND
EFFICIENT SERVICE
PHONE KI 3-2800

"UP THE FRONT"
By Eleanor Wickware Morgan
- An ideal gift for your friends who have left the area.

$3.95 Postpaid, from
THE MORRISBURG LEADER

BUY WHERE THE BUILDERS BUY
COMPLETE STOCKS OF MATERIALS
FOR YOUR NEW HOME
OR REPAIRS TO YOUR OLD ONE
FREE DELIVERY
HODGINS LUMBER LTD.
Phone KI. 3-3155 MORRISBURG

W. E. FITZSIMMONS
AMBULANCE AND FUNERAL SERVICE
IROQUOIS
ESTABLISHED 1924
SERVICE IS OUR MOTTO
OL. 2-4452 or OL. 2-4577

The BLACK LUMBER Co.
LIMITED
BEST QUALITY — LOWEST PRICES
It's a "BLACK" Business — But we Use You "WHITE"
PHONE KI 3-2188 MORRISBURG

VICE & CRAIG
FUNERAL HOME
CHESTERVILLE 448-2120 WINCHESTER 774-2120
ZENITH 62120 (NO TOLL CHARGE)

MacLEOD, COMRIE & CO.
CHARTERED ACCOUNTANTS
Licensed Trustees in Bankruptcy
Telephone Morrisburg KI. 3-2935
OFFICE LOCATED WITH G. W. GORRELL

SELECT YOUR NEXT
TELEVISION, HI-FI, OR ANY HOME APPLIANCE
FROM BRAND NAMES LIKE:
CANADIAN GENERAL ELECTRIC or ELECTROHOME
—SEE THEM AT—
STYLES & McINTOSH TV
IROQUOIS PHONE 652-4397
ELECTROHOME HI-FI may be seen at Allison Import Shoppe

BINGO
EVERY TUESDAY
8.00 p.m.
ST. MARY'S HALL
MORRISBURG
ADMISSION —:— $1.00
NEXT WEEK'S JACKPOT $1[illegible]0.00



...FAMILY FEAST COMING UP!

CORN ON THE COB

A word to the wise . . . if you're looking for a taste tempting treat to please your family, then Dominion's fresh golden yellow corn on the cob is just right. Locally grown and priced for welcome savings, the big cobs of juicy kernels smothered in butter will be a hit all 'round. Easy to prepare, simple to serve, plan your meals around fresh corn this week.



SWEET...JUICY...LOW-COST!

Garden Fresh Canada No. 1 Grade
CORN ON THE COB DOZ 33c

California No. 1 Grade Sweet Qt.
Santa Rosa Plums 39c
California No. 1 Grade CARDINAL
Red Grapes 2 lbs. 49c
Sunny Brazillian VALENCIA
Oranges 5-lb. bag 79c

NEW SEASON'S FRESH YOUNG CANADIAN LAMB SALE

Whole or Half LAMB LEGS Lb. . . . 79c
LAMB IN A BASKET Lb. . . 49c
Loin Lamb CHOPS Lb. . . . 98c

MAPLE LEAF TENDERSWEET
COOKED COTTAGE ROLLS (CRYOVAC) LB. 83¢
SHOPSY'S ALL-BEEF
WEINERS 1-Lb. Pkg. 53¢

Allen's Asstd. Flavors 48-oz. tins
FRUIT DRINKS . 3/87¢
Cordon Bleu Whole 3¼-lb. tin
CANNED CHICKEN . 99¢
Domino 16-oz. pkg.
CHEESE SLICES . . 59¢
Domino 16-oz. jar
CHEESE SPREAD . . 59¢

Buds, Wafers, Macaroons 8-oz. pkg.
DOMINO CANDY 3/89¢
Dominion Symphony 400's, pkg.
FACIAL TISSUE . . . 29¢
Walker's 1-lb. pkg.
SALTINES . . 4/$1.00
Plain, Cinnamon, Sugar,— Richmello
DOUGHNUTS Pkg. 12 2/49¢

Carnation 16-oz. tins
EVAP. MILK . . 3/49¢
Crushed, Sliced, Tidbit —KON TIKI
PINEAPPLE . 5/$1.00
Country Girl Each
CHERRY PIES . . 55¢
Bick's 12-oz. jars
ASSTD. RELISHES 3/89¢

Values Effective in Morrisburg Till SAT., AUG. 21st, 1965 — 6 P.M.
FREE PARKING!
DOMINION STORES LIMITED
DOMINION

DOMINO 30-Oz. Btls.
ORANGE, GINGER ALE, COLA OR SODA WATER 8 FOR $1.00
(Plus Deposit)

EVERYTHING GUARANTEED
STORE HOURS: Mon. 9—6; Tues. 9—6; Wed. 9—6; Thurs. 9—6 Fri. 8.30—9; Sat. 8.30—6.

NAMED TO TOURISM POST

Appointment of Peter Klopchic os director of travel research of the Ontario Department of Tourism and Information was anounced by Hon. James Auld.

For six years Mr. Klopchic was senior economist with the research branch of the Department of Transport. In association with R. C. Cooke, director he was responsible for many reports, including a Second Airport for Metro Toronto and Highway Finance Study in Ontario. One of his reports, Pedestrian Accidents in Ontario,is unique in that it was the first such approach to the problem.

Born in Yugoslavia, Mr. Klopchic attended the Univesities of Milan, Italy, and Madrid Spain, where he obtained Master of Economic Science and Doctor of Economic Degrees. Additional courses included marketing degres, also in Madrid, and English language and literature, Balloil College, Oxford, England.

Mr. Klopchic brings extended relative experience to his position. For several years he was also with the Department of Cost Accounting of the Standard Company and was head of the Statistics Section of the of the Pegaso Truck Company Ltd., both of Madrid.

"Primary aims of the research br anch will be gathering and annalyzing the statistical data of the tourist industry in Ontario," Mr. Auld said. "Mr. Klopchic's appointment will contribute greatly to the efficiency and development of this important area of tourism."

YOU CAN'T BUY A BETTER MILKER THAN Universal



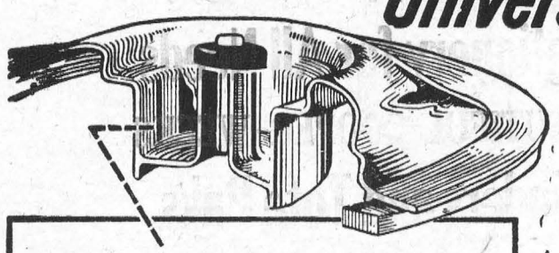

with the EXCLUSIVE UNIVERSAL DEEP WELL SANITARY LID THAT TRAPS BACTERIA-LADEN MOISTURE



Universal MILKERS

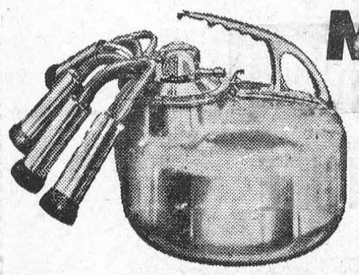

Laboratory tests show that the advanced design of Universal Milkers definitely reduces bacteria count!

GET THE FACTS ON Universal MILKERS

Find out how Universal Milkers can help you keep bacteria counts down for GRADE "A" PRODUCTION.

8 "MONSTER" BINGOS

8 LOVELY 1965 CARS OR $16,000 CASH

"YES" A CAR OR $2,000 EACH BINGO

3 GREAT SHARE-THE-WEALTH WILL RUN OVER $1,000 EACH

PRIZES FOR 8 BINGOS WILL RUN OVER $50,000

JACKPOT $300 COULD GO TO $700

19 GAMES INCLUDES MYSTERY GAME

U.S. Winners Paid in U.S. Funds

A $25 DOOR PRIZE OFTER GAMES NO. 3, 6, 9, 12 and 15

LARGEST PRIZEZS IN EASTERN CANADA

SAT., AUG. 28TH, 8 P.M.

BROCKVILLE MEMORIAL CENTRE

BROCKVILLE LIONS CLUB RUNS THESE GREAT BINGOS

NEXT BINGOS SEPT. 11 — 25

get your hands on a PIONEER it's the farm-sized CHAIN SAW.

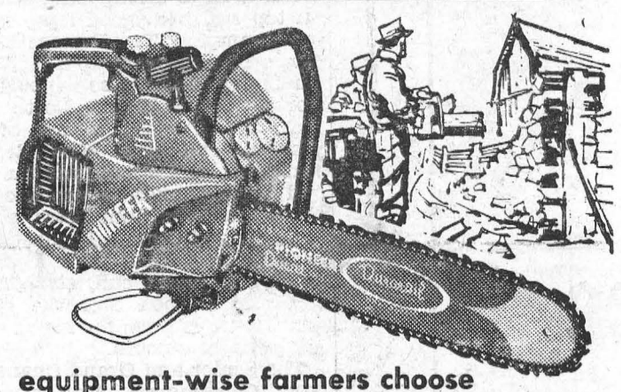

equipment-wise farmers choose PIONEER

25 YEARS OF PROGRESS & LEADERSHIP

PIONEER symbol of chain saw quality

STOCK CAR RACES

IROQUOIS INTERNATIONAL SPEEDWAY

EVERY SATURDAY NIGHT — 8 P.M.

THREE CLASSES OF CARS:

Road Class; 250 Cu. In.; Sportsmen

SPILLS — TRILLS CHILLS

Under New Management of PAT HOTTE

FOR INFORMATION TELEPHONE

CORNWALL — WE 2-6677

PROFESSIONAL CARDS

SMITH'S PHOTO STUDIO

- PORTRAITS
- GROUPS
- WEDDINGS
- COMMERCIAL

We specialize in .... Children's Photographs

62 Kyle Dr. Ph. KI. 3-2873

MORRISBURG

The Practice of Optometry conducted by ART. WAHLROTH O.D in the Shopping Centre at MORRISBURG, ONT. has been transferred to NORMAN TENNENBAUM B.A.S.C. Doctor of Optometry who will continue the practice at the Same Location.

23p.

G. WILLIAM GORRELL, Q.C.

PHONE 3-2922 RES. KI. 3-3190

BARRISTER, SOLICITOR

CARLETON F. McINNIS, B.A.

BARRISTER & SOLICITOR

Morrisburg Ontario

Phone KI. 3-3061

Painting and Paperhanging

IRENE TINDAL

L. D. WELLS & SONS

(Formerly C. C. Stubbs & Co.)

MONUMENTS

CEMETERY LETTERING

INGLESIDE ONTARIO

BOX 40

PHONE KE. 4-2255

THE MOST MODERN SHOP IN EASTERN ONTARIO

BINGO!

ST. MARY'S HALL MORRISBURG

EVERY TUESDAY

8:00 P. M. SHARP

- 15 REGULAR GAMES
- SPECIAL GAMES
- JACKPOT GAME

NEXT WEEK'S JACKPOT $1.5.00

ADM. TWO CARDS ¢1 00

Chiropractor

J. W. HALL, D.C.

ST. LAWRENCE STREET

By Hour or Contract

(across from Post Office)

PH. 774-2802

Winchester — Ontario



With an electric water heater you can use all the hot water you want at ONE LOW FLAT RATE. Heat 40, 80, 100 gallons a day... your water heating bill never increases.

For information, call:

your hydro

LIVE BETTER ELECTRICALLY

MORRISBURG HYDRO ELECTRIC SYSTEM PHONE 543-2053

Local and General

Minus his appendix Ricky Lamer who is only eight months old is recovering from surgery in the Winchester Memorial Hospital. The baby who is the son of Mr. and Mrs. Ron Lamer of Morrisburg jewler, was seriously ill and an operation was necessary. Among other problems he was found to have an inflamed appendix so it was promptly removed.

BORN At Winchester Memorial Hospital, on Friday, August 13 to Mr. and Mrs. Donald Barkley (nee Lynn Presley), a daughter, Angela Lynn.

Mr. and Mrs. Arnold McCourt and family spent last Sunday with Miss Alice Cameron.

Mr. John C. Kennedy of Washington spent some time this week at his cousin's, Miss Alice Cameron.

Recent callers at the house of Miss Alice Cameron were Mr. R. D. Dawley, B.A., and his mother Mrs. C. Dawley of Canton N.Y., Miss Yevette Majerus of McGill University, Mr. and Mrs Cliff Elliot of Timmins Mr. and Mrs. Robert Robinson and family of Cornwall.

Guests at the home of Mr. and Mrs. Henry Clark were Mr. Jack Thom of Toronto; Mr. and Mrs. Spencer and son Barrie of Winnapeg; Mr. and Mrs. Howard Jardine and grandaughter Cindy of Kirkville New York.

Guests at the home of Mr. and Mrs. Hugh Shennette were their two grandchildren Mark and Deborah Shennette from Kingston; and Mr. and Mrs. Thomas Reid of Winchester.

Mr. and Mrs. Milton Castleman spent Wednesday at Cornwall visiting Mr. and Mrs. Frank Rombough and Mrs. Walter Hickey.

Miss Ethel Cozeus has returned to her home at Smith Falls after spending a weeks holidays with her grandmother Mrs. Hattie Phillips.

BORN At Winchester Memorial Hospital, on Saturday, August 7th to Mr. and Mrs. Frank Dahl (Carol Disheau) of Morrisburg, a son. The previous paragraph apeared in last weeks paper but carried a mistake, saying the latters had a daughter.

Miss Lois McNairn and Mrs. Junior Cassell were hostesses at a miscellaneous shower on Thursday night at the home of Mrs. Ethelwyn Windsor, held in honour of her daughter Janie whose marriage took place on Saturday August 14th.

Mr. and Mrs. Milton Castleman and Mr. and Mrs. Fred Cunningham spent Sunday at the 1000 Islands Skydeck on Hill Island and at Gananoque.

Miss Janie Windsor Wed on Saturday

Janie Florence Windsor of Morrisburg became the bride of Milton Harry Sloan of Iroquois at a ceremony performed Saturday, August 14th, at the home of the bride's grandparents ,Mr. and Mrs. James Irving. Rev. W. J. March of Lakeshore Drive United Church performed the 2 p.m. ceremony.

The bride is the daughter of Mrs. Ethelwyn Windsor of Morrisburg. The groom's parents are Mr. and Mrs. Harry Sloan of Iroquois.

Given in marriage by her grandfather, the bride chose a floor-length gown of white taffeta with bouffant skirt, lilypoint sleeves, portrait neckline, with lace appliqué on bodice and skirt. A single flower held her shoulder length veil and she carried a cascade bouquet of red roses and white baby mums.

Miss Lois McNairn, the bride's attendant, wore a gown of blue brocaded taffeta with matching pillbox headdress. She carried a bouquet of American Beauty roses and white carnations.

For a reception at the Pioneer Hotel banquet room, the bride's mother was wearing a gown of green brocade with contrasting accessories. The groom's mother was wearing an ensemble of multiflora crepe.

Guests attended from Elgin, Iroquois, Ottawa, Winchester and Chesterville.

For a honeymoon vacation in Western Ontario, the bride donned a suit of gray triple knit with matching jacket and red accessories. A corsage of red roses and white pompoms completed her ensemble.

Mr. Ken Connel of R. R. 1, Brockville, sold another Rosafe Citation R. daughter, Morrowdale Nettie Jemima to Richard Schleissner, a prominent Holstein breeder in Western Ontario for a price of $3,300.00 This cow had not yet been graded, but had completed one lactation which, although not yet official, is reported to be 12,000 pounds of milk in 305 days. This sale also was negotiated by Mr. John Raison. Mr. Raison is a prominent dealer of Holstein cattle in the Ottawa Valley area and has long been active in promoting the sale and breeding of better quality cattle in Eastern Ontario.

The sire of these two cows, Rosafe Citation R, was owned jointly by several Ontario Artificial Insemination organizations prior to his sale by Mexico for a price of some $30,000.00.

BAKE SALE
COLIGAN'S GROCERY
FRI., AUGUST 27
C. W. L.

RED CROSS
IS ALWAYS THERE
WITH YOUR HELP

Lacrosse News

Cornwall Mustangs, Stormont. In the last game of the league semi-finals Wednesday night, at Cornwall, St. Regis Mohawks whipped the Glens 14-5 to capture the series 3 games to 2. The final series between St. Regis and the Mustangs is scheduled to get under way at Cornwall Thursday night, with the second game also at Cornwall on Sunday.

Morrisburg Mets and Alexandria Glens will tangle in the first of a 3-in-5 series at the Morrisburg Community Centre on Saturday night, on the way to deciding the junior lacrosse championship of the United Counties. This championship carries with it the United Counties Trophy. The Mets will be representing Dundas County, the Glens, Glengarry County, and either St. Andrews Ironmen or the

North Star Holstiens Win Honours, Lansdowne Show

The Leeds Couty Holstein Breeders opened the show season in Eastern Ontario on August 13th, using the new federal classification at their Black and White Show at Lansdowne. With fewer classes, the numbers were down somewhat from last year, but quality was improved and competition was strong in all classes. Judge A. M. Barr, Kemptville, had the show completed by 3.45 p.m. ,placing 75 animals for 9 exhibitors.

North Star Holsteins owned by Allan R. Stewart, Lyn, took both Premier Breeder and Premier Exhibitor honors, with Ronald E. Barker, Portland ,runner-up for the Premier Breeder award and R. M. and O. R. Smith, Brockville, in second place for Premier Exhibitor.

The Senior and Grand Champion bull, Bluebird Reflection Prince, srown by North Star Holsteins in the class for bulls two years or older, took this same award last year He is a large strong bull, straight on top and with good legs, a worthy champion .The Reserve Grand Championship went to the Junior Champion Bull, also shown by North Star Holsteins, North Star Reflection Charlie, winner of the yearling bull class. The Reserve Junior Champion bull was the second prize winner in the yearling class, Leadholm Tom Petro, shown by A. L. and Gordon Leadbetter of Seeley's Bay. Charlie is a sharp, dairy like young bull, straight on top, and smooth over the rump, while Petro is large for his age and not quite as smooth.

The Senior and Grand Champion cow, Cloverhaugh Marjorie, repeated last year's win for North Star Holsteins after leading the clas for four year olds not in milk. Marjorie is a very impressive champion with very good legs and an excellent udder with which she won the best udder award. The Reserve Senior and Reserve Grand Champion was North Leeds President, shwn by Ronald E. Barker in the class for cows three years old in milk. The Reserve is an extremely sharp dairy cow with a well attached udder and good legs.

The Junior and Reserve Junior Championships went to the first and second prize yearling heifers not in milk. R. M. and O. R. Smith of Brockville, showing for the first time, took the Junior Championship on Don-Hope Lady Sovereign, a large well-developed heifer, very smooth throughout. Second place went to Leadholm Jane Rockman, shown by A.L. and Gordon Leadbetter. This was a very close decision.

North Star Holsteins showed the first prize breeder's herd and the winning progeny of dam, and the top get of sire group by Rockdale President was shown by Ronald E. Barker, Lockwood Holsteins, Forfar and R. M. and O. R. Smith.

Donald A. Hunter, Smiths Falls, showed the winner of the dry 2 and 3 year old class.

A. I. DAUGHTERS BRING HIGH PRICES TO AREA BREEDERS

Two area Holstein breeders, one from the outskirts of Smiths Falls and one from near Brockville, recently sold two Holstein cows for a total of $8,300.00. The two cows are daughters of the same sire "Rosafe Citation R" a bull who was in Artificial service until sold to Mexico a few years ago.

Bob and Wilmer Drummond of Rainbow Valley Farm near Smiths Falls sold a 3 year old cow named Spearholm, Citation Lady. This cow was graded, Very Good, and had completed a 2 year old lactation of 15,037 lbs. of mily and 329 lbs. of fat in 365 days. The sale of this cow was negotiated by Mr. John Raison of Smiths Falls. Subsequent to the sale this cow was exported to Pennsylvania, where she commanded the top price of $5,000.00 at the Charles C. Myers Anniversary sale.

BACK TO SCHOOL

STUDENTS

FOR THE BEST BUYS IN

Paper Supplies, Pens,
Stationery for All Needs

BEAUTIFUL COOPER-WEEKS

Binders and Tote Paks

—BE SURE AND SEE THEM AT—

VILLAGE STATIONERY
& OFFICE SUPPLIES

MORRISBURG
PHONE: 543-3132

ANNOUNCEMENT

ONTARIO

Ontario Hospital Insurance will now cover dependent children to 21st birthday

Beginning September 1, 1965, benefits under the Ontario Hospital Insurance "Family" premium will be extended to cover eligible unmarried, unemployed dependent children until they reach their 21st birthday (rather than to the 19th birthday as in the past). This will apply, also, to the supplementary 'semi-private' coverage for which some residents remit additional premiums to private carriers through the Commission.

Separate premiums will be required when such dependants reach age 21, or marry, or become regularly employed. Applications for registration are available in hospitals, banks, Province of Ontario Savings Offices and Commission offices.

The Family premium, however, will cover a person over age 21 who is dependent upon the insured parent or guardian because of physical or mental infirmity, **provided he or she was the insured person's dependant before age 21.**

Refund of Premiums

An unmarried, unemployed person who will now become eligible as a Family dependant under age 21 because of this new regulation, and for whom separate premiums have already been prepaid beyond September 1, 1965, is entitled to a refund of premiums back to that date. **Refunds must be requested** as this is the only means of identifying those eligible. The form at the bottom of this announcement is for the convenience of **Pay Direct** members in claiming this refund. Premiums prepaid through a group (other than as an employee) will be refunded through the group.

Note:

Commission literature is being changed to show the new age limit. In the meantime, please read all references to age 19 in existing pamphlets as "age 21".

ONTARIO HOSPITAL SERVICES COMMISSION
TORONTO 7, ONTARIO

REQUEST FOR REFUND

To **Ontario Hospital Services Commission,** 2195 Yonge St., Toronto 7, Ontario

DEPENDANT'S SURNAME (FAMILY NAME) Please print

DEPENDANT'S TWO INITIALS

☐ Mr. ☐ Miss

IF ADDRESS IS **RURAL ROUTE** or **GENERAL DELIVERY** INSERT NAME BY WHICH YOU ARE KNOWN-i.e. Tom, Harry, etc.

AGE

DEPENDANT'S DATE of BIRTH — DAY | MONTH | YEAR (194)

POSTAL ADDRESS
R.R., BOX, or STREET NUMBER

NAME of CITY or TOWN (Please print) PROVINCE

DEPENDANT'S HOSPITAL INSURANCE NUMBER

I am under age 21, unmarried and financially dependent upon my parent or guardian who is insured in Ontario Hospital Insurance at the Family premium.

Signed _____ DEPENDANT

Please cancel my personal coverage under the above number and refund premiums paid for the benefit period beyond September 1, 1965.

Signed _____ PARENT

DATE _____

ADDITIONAL COPIES OF THIS FORM ARE AVAILABLE UPON REQUEST

SENIORS!

MAKE YOUR FUTURE IN BUSINESS . . . . .

FALL TERM

DAY SCHOOL STARTS SEPTEMBER 7th

NIGHT SCHOOL STARTS OCTOBER 5th

MODERN, RAPID COURSES

Choose a future in Accounting, Stenographic, Secretarial or Civil Service. Courses are practical, can be rapidly completed. The Business Office is an exciting place to work, friendly and successful co-workers, healthful, modern surroundings, wide choice of fields to enter.

WRITE FOR FREE BULLETIN

Ask for our 1965 Bulletin——free, no obligation. It describes Business opportunities, and our rapid, modern courses that speed you toward a clear and reachable goal.

WRITE OR TELEPHONE TODAY FOR FULL FACTS!

Brockville Business College

MONTREAL TRUST BUILDING TEL. 342-3926

F. J. E. ROGERS, Principal

—COME TO THE—

Jack & Jill Shoppe

— F O R —

Back-to-School Clothing

DRESSES, BLOUSES, SWEATERS, SHIRTS, BOYS' PANTS

MORRISBURG SHOPPING CENTRE

PHONE 543-2432

ORVAL DELAGE

NEWFOUNDLAND FIRST WITH REFLECTIVE LICENSE PLATES

Automobile license plates that reflect light will appear in Newfoundland in 1966, reports the Canadian Highway Safety Council. Thus the newest province will become the first povince in Canada to adopt light-eflecting plates. The Council stated that light-eflecting plates not only contribute to safety on the highway but assist law enforcement agencies by making license numbers more easily read at night.

The plates are clearly visible at night up to a distance of 1,500 feet and can be seen in fog, rain or other times of low visibility.

CHSC's 1965 conference at Winnipeg in May strongly recommended adoption of light-reflecting license plates by all provinces. By 1966, the Council said, 26 states will be using the plates. The Council considers them a major step in road safety, quoiting studies in areas where they are used as indicating reduction of night accidents by as much as 58 per cent.

Several other provinces are considering their use, but Newfoundland will be the first to introduce them in Canada.

WILLIAMSBURG

Glad to report Mr. Merton Saddlemire has returned to his home from the Ottawa Civic Hospital.

Miss Sherril Saddlemyre of Kitchener, Miss Linda Saddlemyre of Trenton spent the past week visiting their grandparents, Mr. and Mrs. Merton Saddlemyre and Beatrice.

W/O 1 and Mrs. K. E. Saddlemyre and family of Trenton spent a couple of days at the home of the former's parents, Mr. and Mrs. Merton Saddlemyre and Beatrice.

GLEN BECKER

Mrs. Pauline Baker and son Gary of Kingston spent a few days last week with Mr. and Mrs. Dalton Saddlemire.

Mr. and Mrs. Dalton Saddlemire, Mrs. Pauline Baker and Gary spent Saturday evening with Mr. and Mrs. Stuart Saddlemire and family.

Mrs. John Baelde and children arrived home after spending a few weeks visiting with friends in Holland.

Mr. and Mrs. Howard Saddlemire called on Mr. and Mrs. Hubert Casselman of Williamsburg on Sunday.

Mr. and Mrs. Bill Powell and family of St. Catherines called on Mr. and Mrs. Howard Saddlemire on Monday.

Mrs. Annie Bowman spent Tuesday with Mr. and Mrs. Howard Saddlemire.

Miss Lorraine Berkley spent the week end with her parents, Mr. and Mrs. P. O. Berkley and Paul.

Mrs. Howard Saddlemire, Mrs. Frank Merkley, Mrs. Dalton Saddlemire and Mrs. Lloyd McHaffie spent Wednesday with Mrs. Lyla Render of Brockville.

Mr. and Mrs. Clifford Seeley and family of Prescott, spent Tuesday evening with Mr. and Mrs. Lloyd McHaffie and family.

RED CROSS
IS ALWAYS THERE
WITH YOUR HELP

DEPARTMENT OF LANDS AND FORESTS

Weekly Report

OPEN SEASONS FOR HUNTING

Following are the open seasons dates for game birds and game animals in the Kemptville District as announced by R. L. Irvine, Management Officer: (Figures following the dates are the daily limit and possession limits).

Hungarian Partridge, Sept. 25th to Nove. 27th; 8 — 16.

Ruffed Grouse, Sept. 25th to Dec. 15th; 5 — 15.

Spruce Grouse, Sept. 25th to Dec. 15th; 5 — 15.

Ptarmigan, Sept. 25th to Dec. 15th; 5 — 15.

SMALL GAME—

Fox, Oct. 1, 1965 to Sept. 30, 1966; no limits.

Raccoon, Oct. 1, 1965 to Sept. 30, 1965; no limits.

Cottontail, Sept. 25, 1965 to Mar. 31, 1966; 6 — no limits

European Hare, Sept. 25, 1965 to March 31, 1966; no limits.

Snowshoe Rabbit, Sept. 25, 1965 to March 31, 1966; no limits.

Squirrel, Sept. 25, 1965, to Dec. 15, 1965; 10 — 10.

NOTE: The open seasons for migratory birds (including ducks, geese, bob-white quail etc.,) have not yet been officially announced.

DEER AND MOOSE SEASONS —

November 8 to November 20 inclusive. In that part of the County of Lanark lying north and east of Hwy. 7 and 43 to the intersection of Hwy. 29 and southerly along Hwy. 29 to its intersection with the southerly boundary of the County and easterly along that boundary to the easterly boundary of the County.

Open seasons for deer in the remainder of the Kemptville District are expected to be announced shortly.



GET A BIG FELLOW THIS FALL!

Get your kit ready, round up some pals, and go after a trophy you'll be proud to show around. Big game hunting is packed with thrills, needs plenty of "know-how". Take a tip from the experts—always use C-I-L Big Game Cartridges, with the accuracy and punch needed to stop the big fellows.



21 YRS OLD?

When you turn 21 you're no longer covered by your parents' Hospital Insurance. To keep insured, you must take out individual membership within 30 days. Get your application form at a bank, a hospital, or from the Commission.

NEWLY WED?

The 'family' Hospital Insurance premium must now be paid to cover husband and wife. Notify your 'group' without delay OR, if you both pay premiums direct, notify the Commission.

NEW JOB?

To keep insured follow the instructions on the Hospital Insurance Certificate of Payment 'Form 104' that your present employer is required to give you on leaving.

Your ONTARIO HOSPITAL INSURANCE Plan

Ontario Hospital Services Commission
Toronto 7, Ontario

ALLIED FOOD MARKETS

PEACHES

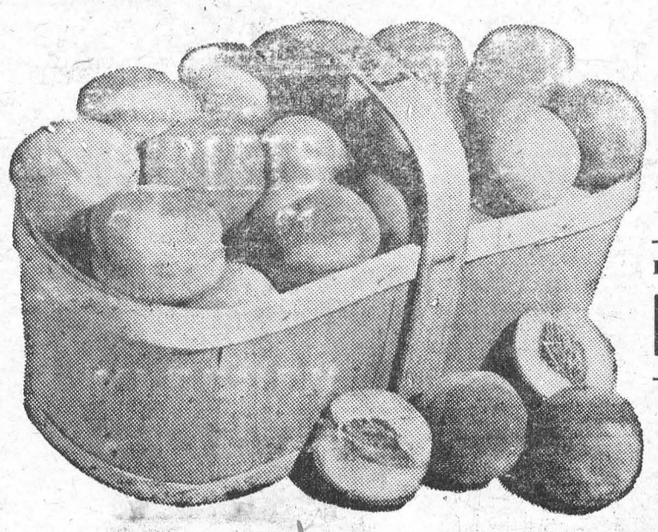

Ontario No. 1 Juicy Freestone
LUSCIOUS AND VERY SWEET!
4-qt. Basket 89c

PRESERVING SUPPLIES

White Granulated
SUGAR 5-LB. BAG 39¢
Save 20c! Schwartz
WHITE VINEGAR Imp. Gal. Jug 65¢
Windsor
COARSE SALT 3-Lb. Pkg. 23¢
Schwartz Mixed
PICKLING SPICE 3-Oz. Pkg. 19¢
Viceroy Red
RUBBER RINGS 2 PKGS. 29¢
Fine Quality IMPERIAL
PARAWAX 1-Lb. Pkg. 25¢

Save 20c! Freshly Baked Allied
RHUBARB PIE SPECIAL 39¢

LATE SANTA ROSA
PLUMS LARGE BOX (Approx. 6½ lbs.) $1.09

California Ribier
Grapes lb. 29c

Ont. Fancy Red
Apples 4-Qt. Basket 89c

Ont. No. 1 New
Potatoes 10-Lb. Bag 39c

Bedford Choice Cut
WAX BEANS 8 20-OZ. TINS $1

Catelli Chicken Noodle
SOUP MIX PKG. 10c

Aylmer Tomato
SOUP 10-OZ. TIN 10c

Back-to-School Pencil Offer!
JAVEX BLEACH 128-OZ. JUG 79c

Tender Red or Blue Brand Beef
BLADE ROAST LB 39¢

SHORT RIB ROAST lb. 49c

CROSS RIB ROAST lb. 59c

MEATY PORK SPARE-RIBS lb. 69c

SOLID MEAT PORK TENDER-LOIN lb. 99c

Burns' Sweet Pickled BACK BACON .6-OZ. PKG. 49c

Burns' (Mac & Cheese) MEAT LOAF lb. 59c

CLIP THESE COUPONS

60 FREE UNITED STAMPS with purchase of Micrin. Bt. 79c. Valid Aug. 19, 20, 21.

60 FREE UNITED STAMPS with purchase Modess Carefree Napkins, 3 doz. $1.29. Valid Aug. 19, 20, 21.

60 FREE UNITED STAMPS with purchase Personna Stainless Steel Blades 75c. Valid Aug. 19, 20, 21.

60 FREE UNITED STAMPS with purchase Ban Roll-on Deodorant. 97c. Valid Aug. 19, 20, 21.

60 FREE UNITED STAMPS with purchase Score Hair Dressing 89c. Valid Aug. 19, 20, 21.

30 FREE UNITED STAMPS with purchase 1 lb. Bruns Tray Pak Sausage. Valid Aug. 19, 20, 21.

30 FREE UNITED STAMPS with purchase 1 Pound of Lean Ground Chuck. Valid Aug. 19, 20, 21.

WE RESERVE THE RIGHT TO LIMIT QUANTITIES
ALL VALUES EFFECTIVE AUGUST 19, 20, 21, 1965

Brinston's

ALLIED FOOD MARKETS



TEXACO CANADA LTD.

ANNOUNCES

THE APPOINTMENT OF

EARL BAKER

AS

HEATING OIL DEALER

AND

FARM DISTRIBUTOR

IN THE

Morrisburg Area

24-HOUR BURNER SERVICE AND FUEL DELIVERY

TELEPHONE

543-2962

TEXACO FUEL CHIEF



A giant in Nepal

This tree near Pokhara, Nepal, seems to rival that nation's famed, rugged mountains. Villagers have their umbrellas up, prepared to emerge from the tree's shadow into the brilliant sun. In Nepal, distances are still measured in 'walking hours' or 'walking days' rather than in miles. —The Christian Science Monitor



Meat Loaf takes a topping

Succulent ground beef, always a favourite, forms the basis of Meat Loaf Mountain. This juicy meat loaf is dressed for company with the shape of Canada's famous mountain peaks, a frosting of fluffy crystal-form instant mashed potatoes and a sprinkling of golden cheese. The conveniently-packed potatoes eliminate peeling, washing and slicing, so that your saving in preparation time and effort is as exciting as the Meat Loaf Mountain itself.

Meat Loaf Mountain

(Makes 6 servings)

- ⅔ cup (small can) undiluted evaporated milk
- ½ cup fine cracker crumbs
- 1 egg
- ½ cup chopped onion
- 2 tblspns. ketchup
- 1½ tspns. salt
- ⅓ tspn. pepper
- ¼ tspn. crushed basil
- ¼ tspn. crushed oregano
- 1½ lbs. ground beef
- 1 envelope (6 ozs.) crystal-form instant mashed potatoes
- 1 cup grated process-type Canadian cheese (about ¼ pound)

Combine evaporated milk, crumbs, egg, onion, ketchup and seasonings; mix well. Add ground beef and mix lightly with fork. Turn into 1½ quart oven-proof bowl or casserole. Bake in 350 degrees (moderate) oven 45 minutes. If necessary, pour off excess fat. Unmould onto oven-proof platter. Meanwhile, prepare crystal-form instant mashed potatoes according to package directions. Spread over meat loaf. Sprinkle with cheese. Broil 2 minutes, or bake 10 miuutes longer, until cheese is melted.

IF UPSET OR SWAMPED
+HANG ON+
DON'T LEAVE BOAT
DISTRIBUTED IN THE INTEREST OF WATER SAFETY
BY CANADIAN RED CROSS

Egg output rises

Output of eggs in Canada in the first five months of this year totalled 194,600,000 dozen, up 3.8 percent from the year-earlier 187,500,000 dozen.

Production during May is estimated at 39,800,000 dozen, compared with 38,300,000 dozen in the same month of 1964.

The average price to producers in May was 31.2 cents a dozen, compared with 28.1 cents a year earlier.

ASTEROIDS

Asteroids are irregularly shaped heavenly bodies ranging in diameter from less than a mile to about 500 miles. More than 1,650 asteroids have been identified. Icarus, a chunk of rock less than a mile across, will come within four million miles of the earth in 1968.

NATIONAL WATER SAFETY WEEK
JUNE 2, 1963

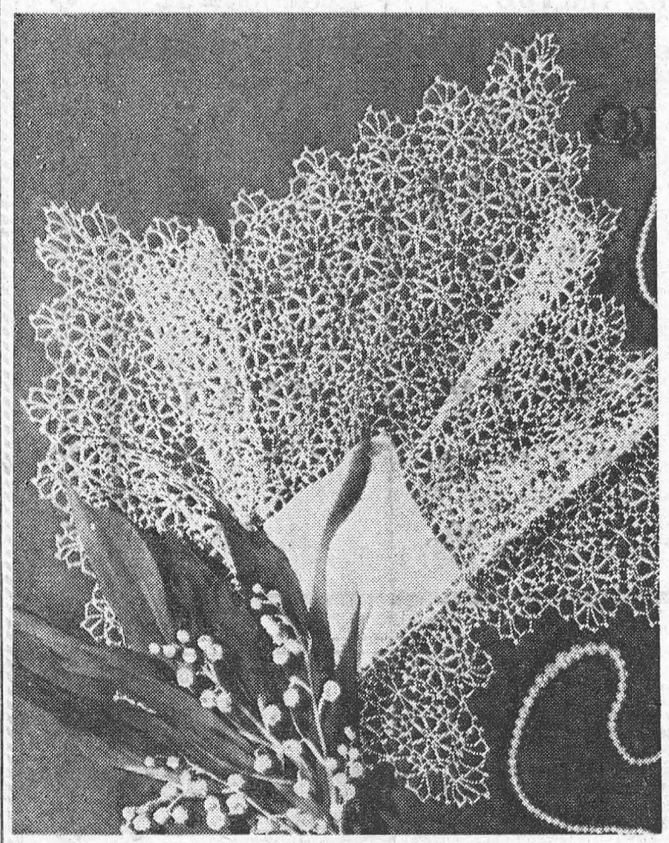

HANDKERCHIEF

A shower gift, perfect for the wedding day is our lacy suggestion. This lovely handkerchief began as a piece of white linen 4½ inches square. With agile fingers, a deep border of fragile, crocheted motifs was made to form one of the prettiest presents a fiancee could receive. Send 25¢ and a stamped, self-addressed envelope for Leaflet No. S-794 to:

Prairie Publishers, 1410 Scarth Street, Regina, Saskatchewan

PRINTED PATTERN
4772
10—18



For a smooth flight into summer, stitch up this Chanel-style costume with jet speed. Color-bound cardigan, blouse, slim skirt travel together or solo with other separates. Printed Pattern 4772: Misses' Sizes 10, 12, 14, 16, 18. See pattern for yardages.

Pattern 50c

PRINTED PATTERN



4528
10—18

QUICK-SEW, quick on the draw-string playsuit for sun, sand, lovely lounging. Choose polka dot pique, chambray, splashy flower print — all favored by young fashionables. Printed Pattern 4528: Misses' Sizes 10, 12, 14, 16, 18. Size 16 takes 2½ yards 35-inch.

Pattern 40c

PRINTED PATTERN



4809
SIZES
14½—24½

Look bright for all your comings and goings in this simple day-timer. Pretty neckline, tabbed waist detail, big pockets you like so much. Printed Pattern 4809: Half Sizes 14½ to 24½. Size 16½ requires 3⅛ yards 45-inch fabric.

Pattern 50c



7307

Shower a bride, or embroider these lovely motifs for your own or daughter's trousseau. Bride worthy! Embroider towels, cases in easy stitchery, finished by eyelet ruffles. Choose soft pastels. Pattern 7307: six 4¾-inch motifs.

Pattern 35c

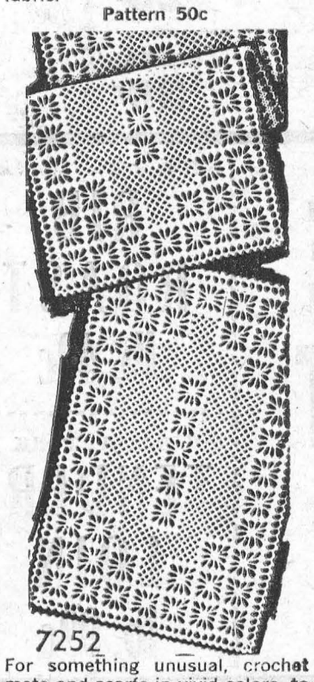

7252

For something unusual, crochet mats and scarfs in vivid colors, to set off china. Crisp place-mats, scarfs, make a lovely table setting, or use for dresser, buffet runners. Pattern 7252: crochet directions in string or No. 30.

Pattern 35c



7291

See how cables plus stockinette create a rich texture, perfect for year-round wear. Warm, practical, front-zipper. Jacket for small to big boys! Knit from neck down, with sleeves. Pattern 7291: sizes 4-6; 8-10; 12-14 included.

Pattern 35c

No._____ Size_____ Price_____; No._____ Size_____ Price_____

Name _____

Postal Address _____

MAIL TO:
ANNE ADAMS PATTERNS,
DEPT. P P L, 60 FRONT ST. W.,
TORONTO, ONTARIO
Enclose Money Order or coins. No stamps or cheques please.)

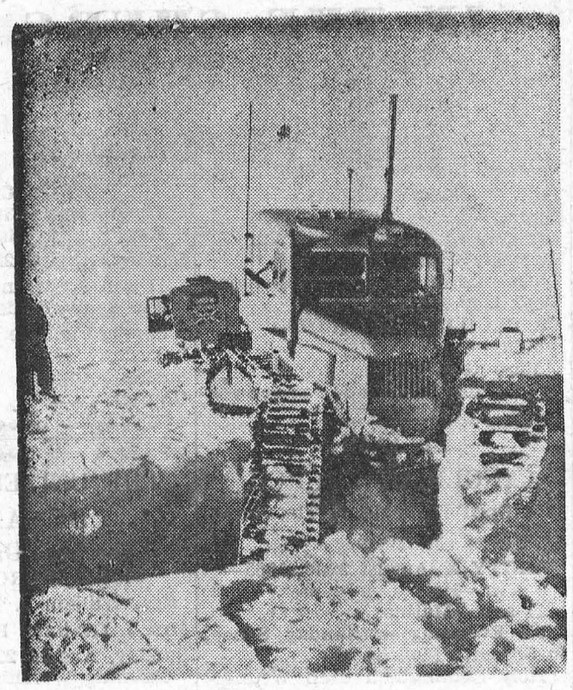

Part of $10,000,000 facility

Huge centrifuge to help astroauts

EASY, NOW! Information wrested by scientists from the bitter wastelands of the Antarctic is becoming increasingly valuable. But, almost without cease, men have to fight against appalling conditions. The snow tractor, pictured here, while it is being rescued from a crevasse, belonged to the Commonwealth Trans-Antarctic Expedition whose leaders were Sir Vivian Fuchs, Director of the present British Antarctic Survey, and Sir Edmund Hillary who, with Sherpa Tensing, conquered Mount Everest.

By Neal Stanford

To fly in space man has to beat the "G's" or learn to live with them.

"G" refers to the acceleration of gravity.

Man normally lives at one G. But when astronauts are shot into space, and when they come hurtling down again into the atmosphere, their G count goes up and up. Weightlessness in space is zero G.

The maximum acceleration actually experienced by an astronaut in any flight to date was 11. Man can take 20 G's—but not much over that. The pressure on his internal organs then becomes unbearable.

To teach astronauts how to live with G's, or beat them, the manned Space Center at Houston has built a $10,000,000 facility. The ultimate in human-centrifuge experimentation, it is about ready for use.

Three movements

It has a vast, circular centrifuge chamber with a three-man gondola attached to a 50-foot arm that can whirl astronauts around so fast they build up to 20 G's or more. It can build up to 30 G's for short periods. But that is for testing of instruments and equipment, not for manned tests.

Up to now the astronauts have been using the Navy's centrifuge at Johnsville, Pa., for training. But its gondola holds only one man. The manned Space Center centrifuge can hold three astronauts who will ride an Apollo spacecraft to the moon.

The Gondola that swings at the end of the 50-foot arm fits into a double gimbaled ring. It pivots on axes at right angles to each other so that each swings freely within the other. This double gimbal gives the gondola freedom for pitch and roll attitudes in addition to going around.

Temperature control

The gondola is made up of two hemispheres fitted together. There are no windows in the gondola (as there are in a spacecraft). The reason, of course, is that the gondola whirls around the chamber so fast it would cause dizziness if the astronauts could see outside.

According to Arthur Hinners, who operates this flight - acceleration facility, what counts in G stress is not just the acceleration but the time it lasts and the way the person is seated. Man can take much more G force through the back than on his chest, where the lungs would be pressed against the back, restricting the flow of oxygen to the blood stream.

Incidentally, the glass separating the spectator's gallery from the circular centrifuge and chamber area is bulletproof, 1¼ inches thick. This is in case some part of the centrifuge or gondola (a screw or a nut should fly off and be hurled at the side of the chamber. In a test of the gimbaled ring not long ago a part did crack but with no disastrous results.

Tests outlined

It is in the gondola that the spacecraft team do dynamically what they do statically in the simulator in the Space Simulation Building. Temperatures within the gondola can be controlled from 50 to 200 degrees F.

Some of the studies to be carried on in this centrifuge are:

- Effects of oxygen in the blood during high G force.
- Effects of movement, sight, hearing, and speech. High G force apparently has an effect on the inner ear, and astronauts are told not to make any sudden head movements at high G's.
- Effects of organ displacement as G's increase.

Through training, the astronauts should become less handicapped under high G force.

To the right of the viewing area, or gallery, is a cubicle where medical doctors will monitor all tests. They will be able to view the persons inside the centrifuge, as well as study such biomedical aspects as blood pressure, heart rate, body temperature, and the like.

In another cubicle is the control room. The centrifuge is controlled by a digital computer which in turn controls the G force on the pilot according to a prearranged program.

While the large circular chamber is windowless, the offices at one side have windows which are coated with an oil that makes them appear multicolored. Actually this is a coating of a conductive nature and is found on all the windows of the building. Inside the walls and ceiling also there is a grounded copper screening. Thus the whole building is electrically shielded from all outside electromagnetic interference.

This was necessary because of the low-frequency signals generated by the experimental equipment inside. An example is the electroencepalograph—a device which measures the changes in the electric potential produced by the brain.

Ten million dollars may seem like a lot of money for a single facility. But without it, man could not go to the moon—or at least not go there with [illegible] what the acceleration [illegible] would be and how it would affect him.

Sad story of an odd man who poisoned girls for fun!

The Poor Feller!

Selected and written for this magazine by the late
EDMUND PEARSON

IN GARDEN PRAIRIE, Illinois, there is a peculiar gravestone. The inscription says that it is sacred to the memory of Daniel Stott, who was

"Murdered by Dr. Cream."

Only elderly people could tell you much about Mr. Stott. They would remember that he was a railroad employee, and afflicted with epilepsy. He was sixty years old, with a pretty wife about half that age.

Dr. Thomas N. Cream was advertising a "cure" for epilepsy, in Chicago. Mrs. Stott was sent thither by her husband, to get some of this marvelous medicine.

The police already knew much about Dr. Cream, but nobody suspected that he was developing a curious form of amusement. He had discovered that, for him, there was a great deal of fun in poisoning people, at long distance—so to speak. He didn't insist on being near-by—as the Borgias are said to have done—in order to watch his victims writhe. He simply liked to give or send them poison—and then talk or write about it. One of his games was to accuse others of having done the poisoning, and try to blackmail them.



Dr. Cream was a strange looking person . . . .

Luckily, there are but few people in the world like Dr. Cream. When they do occur, it is sometimes hard to convince ordinary folk that they exist at all. They are not unlike rattlesnakes or black-widow spiders, and the correct treatment for them is substantially the same as for those creatures.

• • •

MRS. STOTT made a number of visits at Dr. Cream's office, with the result that he seduced her into spending several nights with him there. He also wrote a prescription for her husband, which she had filled at Buck & Rayner's pharmacy. It was harmless, as it came from the pharmacy, but she observed that Dr. Cream, in his office, added a white powder to it. A day or two later, Mr. Stott took the medicine, and died within twenty minutes.

Dr. Cream had nothing against Mr. Stott, nor did he wish to marry Mrs. Stott. He was simply enjoying himself, although he had attempted to turn his diversion into profit by trying to insure his victim. Mr. Stott was thought to have perished by epilepsy, but as Dr. Cream wrote to the Coroner and District Attorney insisting on an exhumation, and accusing the druggists, the body was dug up, and the real cause of death discovered.

Mrs. Stott was a witness for the State at Dr. Cream's trial. A kind-hearted (and addle-pated) jury found him guilty, but selected imprisonment as the penalty. So the State of Illinois, as with Loeb and Leopold, years later, consigned Dr. Cream to Joliet, "for life". With equally brilliant results.

The Doctor had his admirers and sympathizers. From the first they felt very sorry for him:

"The poor feller."

• • •

AND when, after seven years, Dr. Cream's father died, leaving him $16,000 in Canadian bank stock, they began an agitation to get him out. How can a man enjoy $16,000 properly, if he is shut up in prison? Old Mr. Stott was "dead and buried": would it do him any good to keep the Doctor behind the bars? Why be "vindictive"?

So argued, in the 1880's, people who called themselves "humanitarians". Today, they are disciples of "The New Criminology", or advocates of "The Liberal Viewpoint". Blunt persons, at all times, have rudely called them saps.

When the pardon of Dr. Cream was put up to the then Governor of Illinois, it was easy to learn what Cream's career had been, and exactly what kind of venomous serpent was going to be let loose upon the world. His record was known. Born in Scotland, he had been brought to Canada as a child. He graduated in medicine at McGill, punctuating his college years with an insurance fraud and a shotgun marriage. Further studies in London and Edinburgh qualified him to set up practice in the province of Ontario. The suspicious death of a girl on his premises caused him to leave Canada and come to Chicago.



. . . He gave the girls capsules of strychnine and then hastily departed—other witnesses had to endure the heart-rending screams.

His professional life in Chicago was brief but illuminating. It included a trial for killing a girl by an illegal operation; the sudden and unexplained death of another girl, who took some of his medicine—he tried to blackmail the druggist; and his arrest for mailing scurrilous postcards—threatening one of his former patients. This case was pending when he was arrested for the Stott murder.

Nobody was concerned with emphasizing these facts to the Governor. As Dr. Cream's advocates and petitioners stood around, with streaming eyes, they merely recited the well-established fact that Mr. Stott was dead, and that he couldn't be restored to life by any further "persecution" of Dr. Cream. Was this brilliant physician to be left "to rot" in prison?

"The poor feller!"

• • •

SO THE Governor commuted the sentence, and allowed Cream to go free, less than ten years from the date he went to Joliet. His prison behavior—like that of many crafty convicts—had been good. He went to Canada, collected part of his inheritance, and sailed for England. He remembered his student days in London, and his nights at the music halls, restaurants, and other and shadier places, and he was planning a really good time. He carried a brand-new medicine case with him.

He had no intention of practising as a doctor; the money which his father's executors had put in his hands rendered that unnecessary. His life was one of freedom. Only—he had made a sad blunder in choosing England, an unhealthy country for people of his tastes.

One week after his arrival in London, and less than three months after he had walked out of Joliet, he murdered his first English victim, a girl named Ellen Donworth. Ten days later, another; her name was Matilda Clover. Then he rested a while, and during the Winter returned to Canada to get some more of his patrimony. Returning to London in March, he celebrated by killing two girls in one night. They were respectively twenty-one and eighteen years old, and as he gave them, like all the others, strychnine, they did not die until they had suffered excruciating agonies. Dr. Cream took care to be absent: other witnesses had to endure the heart-rending screams of the tortured girls.

• • •

CREAM was a strange looking person: he concealed a bald head under a tall silk hat. He had a bushy mustache, and wore gold-rimmed spectacles. There was a cast in one of his eyes. His method, as he went about London at night, was to pick up a girl in a cafe or theatre, go with her to her rooms or to a hotel. Some time during the night he would say that he was a physician and had remedies of one kind or another—things good for the complexion, or what not. Then he gave the girls a capsule full of strychnine, and hastily departed. One or two girls were wise enough not to take the stuff; they lived to describe him and his little ways.

When the English law finally caught up with Dr. Cream, it wasted no time. It did not encourage alienists to wrangle over the question whether he was a neurotic or a paranoic; a schizophreniac or a narcissist; whether he had the manic depressive psychosis or an oedipus complex. It merely hanged him by the neck until he was dead.

The poor feller!

ANOTHER TERRY McSHANE MYSTERY REPORT

CLASSIFIED

FOR SALE

PRIVATE SALE — SOLID BRICK HOUSE, 2 Stories; Large Property, 1½ Lots; Ideal Location, near schools, churches, shopping centre, Call 543-2960, Mrs. Jones, Augusta St., Morrisburg, or Mr. Richard Casselman, Ottawa, Ont. 749-9457.
30-33c.

1956 DODGE CUSTOM ROYAL. Cheap for cash.
PHONE 543-2540
31tfp.

TRANSPARENT APPLES. 50c per 6-qt. basket; $1.00 ½-bushel; $2 per bushel. Apply
MRS. FRED LARMOUR,
1½ miles west of Morrisburg
Just north of new No. 2.
PHONE 543-2252.
32-3c.

TWO SMALL OIL SPACE HEATERS. 32,000 B.T.U's.
JOE BOURRETTE,
Phone 543-2529.
32-4c.

SAILBOAT FOR SALE. Complete set of sails, good rigging, new ropes. Can be seen at any time.
PHONE KI 3-3022.
33c.

1961 AUSTIN 850 STATION WAGON in good condition. Price $200. Owner leaving area.
H. NEILD,
Phone 543-2826, Morrisburg.
33p.

SWEET CORN FOR SALE. Apply
BRIAN BAKER,
Phone 543-2315.
33-4c.

TO RENT

4-BEDROOM HOUSE. Corner Augusta and Lakeshore Drive. Modern throughout. New plumbing. Possession September 1st. Contact Mrs. McCormick,
PHONE 543-3106.
32tfc.

HOUSE TO RENT. Apply to
ROBT. COUGHLER,
PHONE 535-2789.
32-3c.

APARTMENT. 3 bedrooms, Kitchen Living Room. Apply
ANDY COUGLER,
Phone 543-2830.
33p.

NOTICE

TO WHOM IT MAY CONCERN — After first publication of this notice, I will not be responsible for any debts contracted in my name by any person, without my written permission.
Dated August 20th, 1965 at Morrisburg, R. R. 1.
JOHN H. LAGUE,
Morrisburg, R. R. 1.
33-5p.

THORNHILL AUCTION
BUYS
furnishings, dishes, silverware, antiques and estates; or sells, liquidates or auctions for you on commission.
Call Lancaster, 347-3227.
33-52c.

WHEREVER
YOU DRIVE
in Canada or the United States
CIA claims service goes right along with you!

If a CIA-insured car is involved in an accident
. . . in Ontario, CIA's own trained claims men, located in key centres, assure fast, competent handling of claims.
. . . anywhere else in Canada or the United States, a phone call to a CIA office will bring on-the-spot handling of the claim by a local adjuster.
There's a 24-hour answering service at all CIA offices.
For further information, call:
JUNIOR R. D. CASSELL
Phone KI 3-2075
Box 543, Morrisburg, Ont.
CIA Co-operators Insurance Association

HELP WANTED FEMALE MALE

MEN WANTED: Are you satisfied with your work? Would you like a business of your own? If yes, write Rawleigh, Dept. H-289-GG, 4005 Richelieu St., St. Henry, Montreal.
33c.

CARD OF THANKS

I wish to express my appreciation to my friends and relatives who came to see me and sent me cards while I was a patient in the Winchester Memorial Hospital. I would also like to give special thanks to the nursing staff, Dr. Lambert and Dr. Justus.
33p.

I would like to express my sincere thanks to all who sent cards, flowers and treats, while I was a patient in Winchester Memorial Hospital. Special thanks to Dr. Lambert and nursing staff, and to Rev. E. B. Bugden, Rev. Wellwood Adam and other clergy.
JOHN BOWMAN.
33p.

I wish to extend grateful thanks to all those who sent me cards, flowers ,treats, also those who visited me while I was a patient in the Winchester Memorial Hospital and the Ottawa Civic Hospital. Special thanks to doctors, nurses, clergymen, hospital staff; also for the many acts of kindness shown my family. They will long be remembered.
MERTON SADDLEMIRE.
33p.

I would like to express my sincere thanks to all who remembered me in any way, while hospitalized. My special thanks to Dr. Robertson and his staff, to the nurses and hospital staff, and to members of the clergy.
MRS. JEAN CASSELMAN.
33p.

I would like to express my sincere thanks to all who remembered me in any way while I was a patient at Winchester Memorial Hospital. Special thanks to Rev. and Mrs. Hawkes, Doctors in the St. Lawrence Medical Clinic, and the nurses and staff of the hospital.
HAZEL BAKER.
33c.

NO CHANGE IN SUBSCRIPTION RATES FOR THE MORRISBURG LEADER STILL YOUR BEST VALUE AT JUST $2.50

EDGERTON FUELS
announce the appointment of
ROBERT HOLMDEN
—AS—
OIL BURNER SERVICE MGR.
Mr. Holmden and his wife have taken up residence in Morrisburg, and he is a fully-qaulified Oil Burner Mechanic and Sheet Metal Worker.
CALL US FOR ALL YOUR HEATING REQUIREMENTS
24-HOUR SERVICE
FREE ESTIMATES!
FRANCHISED DEALERS
— FOR —
GENERAL ELECTRIC
— AND —
ELECTROHOME
RADIO, TV, AND APPLIANCES
3 Years Experience in COLOUR TV
STEWART ELECTRIC
KE 7-2101
OSNABRUCK CENTRE
(1 Mile N. Ingleside Water Tower)

- Coming Events -

BAKE SALE
By St. Mary's C. W. L.
FRIDAY, AUG. 27 — 2 P.M.
COLIGAN'S GROCERY

BINGO
Don't miss the regular Tuesday night Bingo in St. Mary's Hall Morrisburg. Jackpot is now worth $115 for a full card. Join with your friends at the Bingo on Tuesday.

TENDERS

BARKLEY BRIDGE
TOWNSHIP OF WILLIAMSBURG

SEALED TENDERS, plainly marked as to contents, will be received by the undersigned until 8 o'clock p. m. on August 24, 1965 for the construction of a 40-foot Rigid Frame Reinforced Concrete Bridge, known as the Barkley Bridge, on the Forced Road through Lot 29, Concession 7, Township of Williamsburg.

The estimated quantities are as follows: 220 Cu. Yds. Reinforced Concrete.

Plans, specifications and Tender Forms may be obtained at the office of Stidwill & Associates Ltd., 107 Sydney Street, Cornwall, Ontario, upon a deposit of Ten Dollars ($10.00) which will not be refunded.
funded.

Lowest or any tender not necessarily accepted.

KEITH SCHELL,
Clerk-Treasurer,
Township of Williamsburg,
Williamsburg, Ontario.
32-3c.

TENDERS FOR GRAVEL

TOWNSHIP OF WILLIAMSBURG

SEALED TENDERS, plainly marked as to contents will be received by the undersigned up to 8 o'clock p. m. on the 24th day of August, 1965 for the supply and crushing of approximately 10,000 cubic yards of gravel. Gravel to pass through a ¾ inch screen. Prices should be stated from the belt, in stockpile and delivered on township roads within a 5 mile radius. Also the price per yard per mile over the 5 mile limit. All prices stated on the 5 mile radius must be started within the limits of the Township of Williamsburg. Applicants will also state price for crushed rock, ⅝ inch, on all of the above. Township eserves the right to use township trucks for taking gravel off the belt. Lowest or any tender not necessarily accepted. A certified cheque in the amount of ten percent of the tender price must accompany each tender.

Tenders are also requested on the delivery on Township roads within the five mile limit of approximately 5,000 yards of pit run gravel. Township to supply gravel. Lowest or any tender not necessarily accepted. A certified cheque in the amount of ten percent of the tender price must accompany each tender.
(Signed),
KEITH SCHELL,
Clerk-Treasurer,
Township of Williamsburg,
Williamsburg, Ontario.
32-3c.

JUST ARRIVED . .
SLIPPERS
The Famous HAPPY HOPPER
IN FALL COLOURS
$2.95 & $3.95
FALL COLOURS IN
Vicki Susan SUITS
SIZES 12 to 18 — HALF SIZES 18½ to 22½
CORO Fall Jewellery
WATCH FOR NEW LINES
ALLISON IMPORT SHOPPE
Phone 543-3132 *Morrisburg, Ont.*

PIONEER HOTEL
OPEN SUNDAYS FOR THE SUMMER
LUNCH 12—2:00
DINNER 5:00—7:00
Large Parties, Please Reserve
PHONE 535-2881
WILLIAMSBURG, ONTARIO

EDGERTON FUELS
CARE-FREE HEATING
YOUR FURNACE PARTS ARE ALL INSURED UNDER OUR NEW POLICY!
CONTACT US FOR DETAILS

REAL ESTATE

ALBERT GALE AGENCIES LTD.
MORRISBURG - - ONTARIO

SOLID BARN AND APPROX. 100 ACRES— Frontage on two highways and right of way to St. Lawrence River. Full Price, $10,000.

NEW IMPERIAL OIL SERVICE STATION and Restaurant seating 50, gallonage approx. 400,000 gals. Completely modern and fully equipped, at clover leaf of 401 Highway. Down payment required $10,000.

COMPLETELY MODERN ST. LAWRENCE RIVER HOME — Beautifully landscaped property, sand beach, many extras. — Priced to sell!

BILLIARD HALL AND SNACK BAR — in new Shopping Centre Fully equipped and completely modern. Building, equipment and stock with a down payment of $12,500.

MOTEL, 15 UNITS—Plus Beautiful Owner's Bungalow. New, modern, excellent funishings. Seaway Valley location, year round business, good statement. Asking $20,000 down.

See us for information regarding St. Lawrence River Cottage Lots and Permanent Home Sites.

PHONE: MORRISBURG 543-2898 OR IROQUOIS 652-4296

OR WRITE P. O. BOX 397, MORRISBURG

IN THE CHURCHES

ST. MARY'S CATHOLIC CHURCH
MORRISBURG
Sunday—
Masses at 8 a.m. and 11 a.m.
Saturday Evening—
7.30—Devotions and Confessions.
Week Day Mass 8.00 a.m.
ST. CECILIA'S, IROQUOIS—
Sunday—
Mass at 9.30 a.m.

ST. JAMES ANGLICAN CHURCH
Rev. Cyril W. Earle, L. Th., Rector
St. James, Morrisburg—
TRINITY X, August 22nd, 1965—
8 a.m.—Holy Communion.
11 a.m.—Matins.
No Evensong or Sunday School in Summer Months.
Holy Communion each Wednesday at 10:00 a.m.
Holy Trinity, Riverside—
9.30 a.m.—Holy Communion.

MORRISBURG PENTECOSTAL CHURCH
LAKESHORE DRIVE
P.O. BOX 251
Pastor: REV. A. BARNES
Sunday, August 22nd, 1965—
9.45 a.m.—Sunday School.
Classes for all ages.
11 a.m.—Morning Worship.
7 p.m.—Evangelistic Service.
Tuesday—
8 p.m.—Bible Study and Prayer.
Thursday—
8 p.m.—Young Peoples.
WARM WELCOME TO ALL

THE PRESBYTERIAN CHURCH IN CANADA
KNOX CHURCH
"The Church With The Chimes"
Rev. Everett Hawkes, Minister
Sunday, August 22nd, 1965—
11 a.m.—Morning Worship.
9.45 a.m.—Sunday School.
Services will be held jointly with Lakeshore Drive United Church during August at the United Church.

THE UNITED CHURCH OF CANADA
Lakeshore Drive Church
MORRISBURG, ONTARIO
Rev. William J. March, Minister
Mrs. J. Graham, Director of Music
Sunday, August 22nd, 1965—
Morning Worship at 11.00 a.m.
Union Services with Knox Presbyterian at United Church.
Sermon Topic: "What Do You Really Want?"
Scripture: 1 Kings, 3.
Welcome to the Family Church Of Faith and Friendship

ST. LAWRENCE EVAN. LUTHERAN PARISH
TRINITY X, August 22nd, 1965—
St. Paul's—
9.45 a.m.—The Service.
St. John's —
11 a.m.—The Service.

AUCTION SALE
CHINA — FURNITURE
DRAPES — ANTIQUES
AUG. 28th — 1.30 P.M.
THORNHILL — LANCASTER
Phone 347-3227

NELL'S BEAUTY SALON
WILL BE
CLOSED
FOR HOLIDAYS
FROM
AUG. 30 – SEPT. 7
INCLUSIVE

FLOYD FISHER
REAL ESTATE BROKER
MORRISBURG ONTARIO

WILLIAMSBURG TOWNSHIP — A 200 acre farm, 165 acres workable 7 room brick house with bathroom, large barn with steel stanchions, and water buckets, milk house, machine shed etc. Creek runs through the farm. Asking $12,000. Terms to be arranged.
NEAR CORNWALL—190 acre BEEF Farm. Extra large barn, fair house, 105 head beef cattle, tractor and other equipment. $10,000 will handle.
MARTINTOWN AREA—180 acre farm with very attractive stone house, bathroom, furnace, modern kitchen. Barn is 30' x 150'. Stable ties 40 head. 150 acres workable land, tile drained, branch of the river at both ends of the farm. Asking $30,000 with terms.
APPLE HILL AREA — A 55 acre farm near Black Lake. Very nice 7 room house, aluminum clapboards, pressure system, small barn. 10 acres maple and elm bush. Full price $9,500.
200 ACRE FARM, 7 room frame house, barn, machine shed, 60 acres workable, balance bush. Seven miles from Morrisburg. Full price $4,000 with $1,000 down.
MOOSE CREEK AREA—Poultry Farm, 100 acres of good workable land. Good buildings with capacity for 10,000 hens, all necessary equipment, 10 colony houses, good 10-room house with bathroom, oil furnace. All buildings in good repair. Asking $25,000. A good mortgage can be arranged.
WILLIAMSTOWN AREA — A 200 acre farm on the Raisin River. 192 acres of workable land, barn 45' x 95', solid double house, never-failing well. Three tractors with full line of Machinery. 46 head of cattle. Asking $35,000. Terms arranged.
ALTON BOLTON (Salesman)
Phone 543-2002,
Morrisburg, Ontario.
PHONES:
Office KI. 3-2044
Residence KI. 3-2355

AUTHORIZED
PHILCO DEALER
- STEREO
- TELEVISION
- FREEZERS
- REFRIGERATORS
- TRANSISTOR RADIOS

ORVAL DELAGE
PH. 543-3032
MORRISBURG ONT.

★
YOUNG MEN
OF
MORRISBURG
YOU CAN MEET YOUR CANADIAN FORCES RECRUITING TEAM
AT THE
LEGION
ON
THURSDAY, 26 AUG.
FROM
1 P.M. to 5 P.M.
Drop in and talk it over, or fill out this coupon and mail it in to the
CANADIAN FORCES RECRUITING CENTRE
239 Queen Street,
Ottawa 4, Ont.
Name _____
Address _____
_____
Age _____
Education _____
I am interested in
☐ NAVY ☐ ARMY
☐ RCAF