WINCHESTER PRESS

VOL. 89 NO. 33 — WINCHESTER, ONTARIO, THURSDAY, DECEMBER 9th, 1976 — 20 PAGES PRICE 20 CENTS

Dundas Nursing Home Here

Immediate Start On $1,000,000 Manor

Dundas county's new $1,000,000 Nursing Home will be built in Winchester. That decision was finally reached on the weekend following months of negotiations between owner-builder John A.D. Alguire of Ingleside, government people and others. Official announcement of his decision to build in Winchester was made today (Wednesday) by Mr. Alguire who said that construction would start immediately with an anticipated completion date of mid-June next year.

In making the announcement Mr. Alguire, well known district businessman who owns Treasure Island Inn in Ingleside and who formerly operated Treasure Island Nursing Home in that village, said that the building of the new Dundas Nursing Home "is strictly a private enterprise for which absolutely no government grants are available". He said arrangements had been completed for adequate financing through private sources and through Central Housing and Mortgage Corporation.

The modern 60-bed institution, which will be known as Dundas Manor Ltd., will be built according to strict Ministry of Health specifications and will be operated privately but under careful scrutiny by the same department. Mr. Alguire, who has been seriously working on the project for the past two years, explained that at least two primary locations had been considered, one in Morrisburg and the other in Winchester. "However", he continued, "as time went by and because of extreme pressures and controversies which unfortunately entered the picture, it became clear to me that the excellent Christie property in Winchester was more suitable".

Physically and geographically, the Christie property near Winchester District Memorial Hospital is probably one of the best pieces of land presently available in the county for such an undertaking. Mr. Alguire explained to The Press that these features were taken into consideration in finally reaching a decision as to where to build. He also pointed out that he was very much impressed with the co-operation and the "quiet but sincere" attitude offered by Winchester people, mentioning in particular the help given by Reeve Walter Shadbolt and the co-operative action of he and his council "in making certain facilities like water, sewers and road extensions attractive to a potential builder". Mr. Alguire was also high in his praise of property owner Fred Christie "for his understanding and co-operation" and of real estate broker Howard Biccum of the Biccum and McIntosh firm who "set up" the initial dealings for the property. "I understand", Mr. Alguire told The Press, "that Mr. Biccum looked after the transaction of property without personal fee simply as a contribution to the community. That sort of co-operation is hard to find today." Mr. Alguire also emphasized the quiet but important assist he received from one or two other individuals in the town who worked behind the scenes, as they often do, to make the Dundas Nursing Home a reality, and he thanked Winchester Chamber of Commerce for its information and courtesy.

"I also want to publicly thank Osie Villeneuve, MPP for Stormont, Dundas and Glengarry, for his interest and co-operation at all times in seeing that a Nursing Home in Dundas county became a reality. Although he, understandably, did not become involved in the site selection his attention to other details was invaluable."

Mr. Alguire noted that the cost of purchasing the Christie property was somewhat lower than other available sites, "and although this was not necessarily the deciding factor in choosing the site it, nevertheless, was taken into consideration. It is a matter of good business that when you are investing this kind of money every factor, including

See "MANOR" Page 3



Penny For Your Thoughts

What will a penny buy? Not much, unless you have 28 or 30 thousand of them. The North Dundas District High School Senior Girls' Basketball team managed to raise that many to help cover the cost of a trip to Sarnia in an attempt to capture the All-Ontario Basketball Championship.

Close to $300 was raised in a penny drive at the school last week, and this, along with donations of nearly $700 will enable the girls, who recently captured the Eastern Ontario crown, to pay the expenses of the Sarnia trip.

Above left, Linda Holmes, Winchester Springs; Julie Holmes and Kim McIntosh, both of Winchester, smile happily as they count the last day's donation.

Press Photo—Patenaude

DEPUTY REEVE

Ron Wins

Ron Workman is the new deputy reeve of Winchester. In a landslide victory over his only opponent, Marjorie Shadbolt, in Monday's municipal elections, Mr. Workman swept all three Winchester polls for a total of 610 votes compared to Mrs. Shadbolt's 277.

In chalking up the impressive mandate Mr. Workman received approximately 69 percent of the popular vote from all sections of the village. Just over 65 percent of the 1360 eligible voters went to the polls, regarded as a good turnout at municipal elections.

Mr. Workman, a life-long resident of Winchester and a popular 46-year old businessman who shares ownership of The Winchester Press Limited with his brother, campaigned on, among other things, "returning a sense of compatability to the council table". He will now have that chance with new reeve, Dr. Larry Gray and councillors, Bob Carkner, Jim Helmer and Mel Vice, all of whom were previously elected by acclamation.

Mrs. Shadbolt, the first woman in the history of the village to seek municipal office at this level, fell short this time but urged, during her campaign, to have more women "come out" for public office. As it turned out it was an unsuccessful day for the husband-wife team of Marjorie and Walter Shadbolt. Mrs. Shadbolt lost in her bid for deputy reeve and Mr. Shadbolt, retiring Winchester reeve, also lost as he attempted to unseat Lorne Thompson on regional school board.

Both Mr. Workman and Mrs. Shadbolt conducted clean-cut campaigns and relied heavily on their personal qualifications for the office and on person-to-person campaigning. On this day at least, Mr. Workman's credentials proved more appealing to the great majority of voters.

Mr. Workman comes to council with a good knowledge of municipal procedure, a wealth of successful business experience and an awareness of municipal needs because of past involvement in many community endeavours.

At an election night victory party Mr. Workman expressed his sincere thanks to the village for their support and said that he looked forward to working in harmony with all members of council "for a better Winchester".

Following is a breakdown of election results from the three polls in Winchester, as well as the advance poll, for the office of deputy reeve.



Poll Breakdown Convincing

	Poll 1	Poll 2	Poll 2A	Advance	Total
Ronald Workman	184	212	196	18	610
Marjorie Shadbolt	106	82	82	7	277

Total number of votes eligible - 1360
Total number of votes cast - 887
Percentage of popular vote: Mr. Workman, 69 percent; Mrs. Shadbolt, 31 percent.

Set Dates Carnival Weekend

Metcalfe Winter Carnival chairman Ken Kingsbury reports dates set and plans underway for the annual Winter Carnival.

Opening night will be Friday, February 18th when it is expected a Junior 'B' game will be scheduled while a teeny bopper dance will occupy the dance hall.

Although still in the formative stages, Mr. Kingsbury said there will likely be only a few variations from last year's format. Again this year the entire program will be co-ordinated by Metcalfe R.A. with most other community groups co-operating.

The giant winter extravaganza will continue from February 18th through Saturday, February 26th and included among the many highlights will be a mammoth Sunday parade.

Unexpected Upset Gives Link Seat

Delbert Link made an unequivocal statement when he announced his decision to run for the position of Winchester Township reeve. He said it was time he moved up or moved out.

He didn't move out.

In a surprising upset, Mr. Link ousted incumbent Cecil MacNabb by a margin of 81 votes. Mr. MacNabb has held the top elected post since 1961, and while issues during the campaign were few, the veteran reeve placed his experience and contacts on the line when asking township residents for their votes.

In a statement at an all-candidates meeting Mr. Link said he felt his eleven years' experience on council qualified him for the top post on council. He has served four years as councillor and seven years as deputy reeve.

The upset was almost unanimous across the area. Out of seven polls, Mr. Link led in five. Only the Morewood poll showed a definite majority for Mr. MacNabb, with 271 of the 321 ballots cast in the incumbent's favour. The former reeve also led in the Ormond poll by a margin of 93 votes over Mr. Link's 73. Other results were, Poll 1 - Limerick, Link 92, MacNabb 37; Poll 2 - Winchester Springs, Link 65, MacNabb 11; Poll 3 - Summers' Poll, Link 171, MacNabb 26; Poll 4 - Annable Poll, Link 107, MacNabb 66; Poll 5 - Ormond Poll, Link 73, MacNabb 93; Poll 6 - Morewood Poll, Link 50, MacNabb 271; and Poll 7 - Frood Poll, Link 69, MacNabb 51. In the Advance Poll, Mr. Link received 12 of the 15 votes cast.

Approximately 60 percent of the 2074 eligible voters in the township turned out for Monday's election, and apparently, most of them felt it was time for a change. Mr. MacNabb, who had hoped to carry through on several municipal projects, including the development of subdivisions in Morewood, may now confirm his statement that he was considering retirement from municipal politics.

Mr. Link had based his campaign on past experience and a desire to see road conditions improved in the township.

With Mr. Link's decision to contest the reeve's position, councillor Gerald Holmes was acclaimed deputy reeve. Mr. Holmes has a long record of service in the municipal field.

Of the four candidates making a bid for the three remaining council seats, two incumbents were returned. They are Jim Sullivan and Roland Cayer. The newcomer at the council table will be Albert St. Pierre, who beat out Claude Cousineau with a count of 596 votes to Cousineau's 554. Mr. Sullivan led the council vote with 797 ballots in his favour, followed by Roland Cayer with 660.

Township voters were also asked to indicate their feelings on a liquor plebiscite. The question, "Are you in favour of the sale of spirits, beer, and wine under a dining lounge licence for consumption on licenced premises where food is available", received a resounding 820 votes in favour, with only 336 against. This gives the plebiscite a 71 percent vote in favour in the township.

An overall look at the township situation would seem to indicate residents are ready for change in nearly all areas. Next term will see a new reeve, deputy reeve, one new councillor and a definite change in attitude towards the sale of spirits, beer and wine.

Noisy Welcome For Santa Claus

Santa Claus arrived at Winchester right on schedule last Saturday afternoon and was welcomed by what many described as the town's most colourful parade.

Bitterly cold winds didn't seem to bother the old gent from the frozen north but there were those who did notice he remained indoors till the very last minute before boarding the gaily decorated town float.

The parade itself was a masterful display of efficient coordination by Chamber of Commerce members, and it is understood the two judges, CBC sportscaster Vic Holquist and The Rev. Ferguson were hard pressed to single out winners.

Committee chairman Neil Lachance may have best described the elaborate floats in the long parade when he suggested all deserved very honourable mention.

Minutes before the lead float left the park, judges made their appearance presenting the coveted W.J.L. Boyd and Sons Trophy, along with the cash award to the Ault Foods entry with the Boyd float placing second, in the commercial division.

Inkerman Public School placed first and the Angus Pontiac Trophy in the non-commercial class with Winchester Scouts picking up second place honours.

Other entries in the commercial division included Angus Pontiac Buick, The Country Boy, Winchester Press, Biccum and McIntosh, Vice Furniture, Beverdam Meats, Bank of Montreal, Winchester Sporting Goods, Shadbolt's 5c to $1.00 Store, A & W Root Bear, Alexander's Lunch, Winchester M & M, Seaway Valley Pharmacy, Winchester Drain and Tile, Snow Drop Boutique, Weagant Farm Supplies, Royal Bank, Jo-Anne Shoppe, Smith's Farm Equipment and Berry's Feed and Seed.

Others competing in the non-commercial class were Kemptville Pipe Band, Winchester Brownies, Ontario Dairy Princess, Fire Dept., Hawks Hockey Bus, North Dundas District High School Band, Women's Institutue 4-H Club, Carnival Queen, Head Boy and Girl from N.D.D.H.S., Mountain Trail Blazers, Tanglewood Stables, Winchester Girl Guides, 100 Club, Lions Club, Dundas Beef 4-H Club, Sandy's Boutique and the town float carrying Santa.

Despite chilling temperatures, huge crowds lined the parade route and as anticipated, Santa was kept busy handing out candy at the school, and before waving goodbye to his many friends he also found time to pay a brief visit to the Memorial Hospital.

Organizing groups, spearheaded by the Chamber of Commerce deserve much credit for the project's great success, but most agreed the real heroes were little ones who braved the wintery blasts to man floats. And maybe a few medals of valour, above and beyond the call of duty, for those bare-legged highlanders.

Santa waved farewell late in the afternoon completely convinced he will always be assured an extremely friendly reception any time he visits Winchester.

Osgoode Electors Return Incumbents

The fact there was no contest for Reeve in Osgoode Township may have accounted for the poor turn-out of voters on Monday. Clerk-treasurer Fred Wilson reported approximately 36 percent of eligible voters exercised their franchise.

Councillor Albert Bouwers will fill the Reeve's chair being vacated by long-time chief administrator Dr. W.A. Taylor. Mr. Bouwers was not opposed but seven candidates, including three incumbents, contested the four seats on council.

Incumbent Fred Alexander led in the race with 1251 votes, closely followed by incumbents Albert McKeown with 1243 and Philip McEvoy with 1139. Mrs. Mary Cooper, in her second attempt to win a seat on council, was successful polling 1137 votes.

The three young men entering the political ring for the first time finished out of the running. Paul Coulson polled 903 votes; Gordon Kirkland, 470; and Joe Pacholik 375.

DREW RETURNS TO CARLETON BOARD

George Drew who has served as Osgoode Township representative on the Carleton Board of Education since its inception retained his seat by a wide margin with 1260 votes. His only opponent Mrs. Sheelagh Dunn polled 400 votes.

Mike Kelly, township representative on the Carleton Separate School Board was returned by acclamation.

APATHY IN MOUNTAIN TOWNSHIP

There was an obvious lack of genuine interest in the outcome of Monday's vote in Mountain Township with less than 40 percent of eligible voters casting ballots.

Again acclamations may have been responsible for the lack of interest since both Reeve Ewart Simms and Deputy Reeve Keith Fawcett had been returned unopposed.

Newcomer Donald J. Levere failed in his attempt to un-seat one of the incumbents and as a result there will be no change in the administration for the coming term.

Herman Jansen led with 474; Elwood Coons polled 434 and Arnold Holmes, 402. Mr. Levere received 331 votes.

SAME STORY IN WILLIAMSBURG

Williamsburg township, like Mountain, had acclaimed both Reeve Johnny Whitteker and Deputy Reeve Glen Cunningham, and again this may have attributed to the poor turn-out - 40 percent.

Five ratepayers contested the three seats on council and newcomer Dwight Crowder led with 473. Incumbent Don Kyle was second with 448 and another newcomer, Gordon McNairn won the third seat with 329. Incumbent Graham Hess picked up 323 votes while Robert Gillard polled 328.

With McNairn winning the seat by only one vote over Gillard, there is a distinct possibility of a recount.

MORRISBURG

There was no election for either Reeve or Deputy Reeve at Morrisburg since both William Dillabough and Carlton McGinnis were acclaimed. Competition was, however, keen for the three council seats with six names on the ballot.

Final returns were as follows: Dr. Gerrard Rosenquist, 541 (elected); Albert Belanger, 387 (elected); Harland Veinotte, 367 (elected); Roy Brister, 300; Frederick Hill, 292; Edwin Jones, 219.

Five contested the two Hydro Commission seats with the following results: John Allison, 389 (elected); Thomas Jones, 318 (elected); Cameron Martel, 278; Ronald Tilkington, 235; John Thompson, 201.

MATILDA TOWNSHIP

Matilda was another township where ratepayers acclaimed their Reeve and George Cooper remains in office for another term. In the race for Deputy Reeve Lorne Strader defeated Dwight Gilmer (both former councillors). Strader received 615 votes, Gilmer, 523.

There were seven candidates in the running for the three seats on council and results were as follows: Lorne Mellan, 816 (elected); Michael Ault, 540 (elected); Robert Smail, 475; Richard Zandbergen, 233; Clarence Levere, 155; Gerald St. Pierre, 106.

RUSSELL

Reeve Gaston Patenaude was returned in Russell defeating his only opponent Bernard Pilot. Albert Bordeau defeated both incumbent Edgar Brisson and newcomer Mrs. Clair Desormeau to win the Deputy Reeveship, and the three council seats will be filled by incumbent Leo Marion, Barid McNeill and Leo Provost. Incumbent Pierre Miron and Adelard Milliare were both defeated.

Irvine Riding In Slow Growth Area

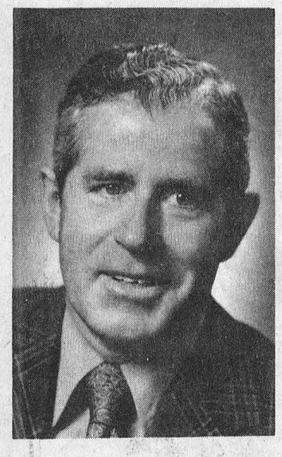

REPORT FROM QUEEN'S PARK BY THE HONOURABLE DONALD R. IRVINE, M.P.P., FOR CARLETON-GRENVILLE

The Riding of Carleton-Grenville, being part of Eastern Ontario is in one of the areas of Ontario recognized as a slow growth section of our Province, and one of the actions of our Government a few years ago was to set up the Ontario Development Corporations. These are the Ontario Development Corporation, the Eastern Ontario Development Corporation, and the Northern Ontario Development Corporation. Assistance provided by way of loans and guarantees by these Corporations, as well as advice, is helping to cut down on the amount of unemployment, because when an industry expands it hires more people and this necessitates secondary service industries increasing their number of employees.

In 1975-76 the Ontario Development Corporations provided two hundred and forty-six loans and guarantees across Ontario, the amount of money involved here is $27.4 million. The slower growing areas of Ontario, the East and the North, received sixty-three per cent of the assistance, which is an increase over fifty-three percent for 1974-75. To realize the significance of this increase it should be noted that due to present economic circumstances in this Country most businesses have delayed any planned innovations and expansions for the time being.

The Ontario Business Incentive Programme is one of the programs handled by the Ontario Development Corporations, and is designed to encourage industrial and economic growth, especially in slow growth areas. In 1975-76 sixty loans ($9.4 million) were processed by the Corporations, and eighty-eight per cent of the O.B.I.P. funds went to Northern and Eastern Ontario.

Particular assistance is given to Canadian owned ventures, and the Small Business Programme and the Venture Capital Programme are designed basically for the requirements of small businesses. Assistance for Export is another of the programmes administered by the Corporations, and in 1975-76 twenty-two new loans were approved, the dollar volume being $4.7 million, enabling the export of a variety of goods to many countries around the World.

The Eastern Ontario Development Corporation processed seventy-seven loans in 1975-76, for a total of $9,823,168.00 and $1,132,925.00 of this was to help companies in my Riding of Carleton-Grenville. The funds provided to businesses in Carleton-Grenville Riding were by way of four industrial mortgage loans, one tourist industry loan, and four O.B.I.P. loans. The additional number of jobs estimated to be created by this assistance to our area for 1975-76 is thirty-four, and after five years the total of extra jobs should reach one hundred and fifty-three. These funds loaned to companies in our area have been provided to help such concerns as industrial office and store machinery, chemical production, plastics fabrication, iron foundry, and recreational services for a campground.

If you are interested in gaining further information about the aid provided by the Corporations, please contact the nearest office of the E.O.D.C., or the local office of the Ministry of Industry and Tourism, or write to me and I will be glad to try to help.

Having lived in Eastern Ontario all my life, I fully realize the importance in particular to our area, of the need for appropriate growth that will provide more employment opportunities for the residents.

Should you have any other matters of concern or problems, please do not hesitate to contact me either by writing to me at the following address: The Honourable Donald R. Irvine, Provincial Secretary for Resources Development, Room 180, Main Parliament Building, Queen's Park, Toronto, Ontario. M7A 1A2 or by leaving a message with one of my Constituency offices. The numbers for each office are as follows: Mrs. Audrey Crawford, Prescott, 925-3377; Mrs. Jean Somerville, Kemptville, 258-3400; Mrs. Helen Cavell, Osgoode, 826-2219; Mrs. Sally Beaton, Hazeldean, 722-6375 and I will be glad to endeavour to be of help.

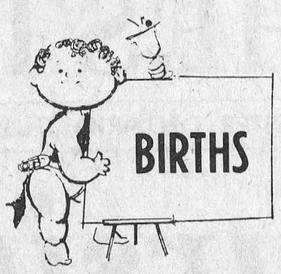

On Wednesday, December 1, 1976 to Mr. and Mrs. John Bosman, R.R. 2, Brinston, Ontario, a daughter.

On Saturday, December 4, 1976 to Mr. and Mrs. Larry Stewart, R.R. 1, Winchester, Ontario, a son.

On Sunday, December 5, 1976 to Mr. and Mrs. Gary Strader, Morrisburg, Ontario, a daughter.

BELANGER—Born to Mr. and Mrs. Donald Belanger (nee Shirley Smith) a baby girl, Isabel Marie, weight 7 lbs. 5 oz., on November 29. Proud grandparents are Mr. and Mrs. Eugene Belanger and Mr. and Mrs. Jack Smith and great-grandmother Mrs. Violet Wilson, all of Winchester.

GRAHAM—Lynn and Carole (nee Whitteker) thank God for the safe arrival of their first child, a daughter, Karen Michelle, 6 lbs, 14 ozs. on November 21st, 1976 at Brockville General Hospital.

Twelve Children Attend Counties Asthma Program

The 5-week Children's Asthmatic Program sponsored by Eastern Counties Lung Assoc. (your Christmas Seal people) during Asthma Week, Oct. 3-9, 1976 ended last Tuesday. Twelve children attended the program.

During the weekly hour long sessions of diaphragmatic breathing exercises that the children were taught at the Hotel Dieu Hospital, the parents were learning about Asthma, the causes and how to cope with it.

Dr. R. Legault gave an excellent address on the opening night as to some of the causes of an Asthma attack and what the parents can do to help the child during the attack. Dr. Dorothy Thornton-Stiebel spoke one evening on the psychological aspects of Asthma and the Asthmatic child. Respiratory Technolgist Ronnie Lefave demonstrated for the parents the respiratory equipment that is sometimes used in a severe Asthma attack.

Films were viewed and free printed material was distributed during the 5-week program. This and other programs are made possible by support to Christmas Seals campaign.

"It's a matter of life and breath."

Elma News

Mr. and Mrs. Hubert Casselman, Brockville were supper guests of Mr. and Mrs. Graham McPherson, Tuesday.

Mrs. Kenneth Beckstead and Mrs. Edward Herriman called on Mrs. Orval Mayhew and Mrs. Fred Lobb, last week.

Mr. and Mrs. Graham McPherson spent the weekend with Mr. and Mrs. C.M. Killen and girls, Kingston.

Mr. and Mrs. Kenneth Beckstead visited Mr. and Mrs. Wray McPherson, Saturday evening.

Meet In Christmas Spirit

The Hulbert U.C.W. meeting was held on Wednesday, Dec. 1st at the home of Mrs. Lorne Mellon. Mrs. Arthur Beaudoin had charge of the devotions. The topic she chose was "The Christmas Spirit". Hymn 51 was sung and a number of carols were sung. Readings were also given on Christmas with Mrs. Sam Keyes as organist. Mrs. Jas. Neilson read the minutes from the last two meetings and lunch was served by Mrs. Sam Keyes, Mrs. David Gilmer and Mrs. Lorne Mellon.

Birthday cake was served in honour of Mrs. Donald Sullivan and Mrs. Arthur Beaudoin whose birthday is later this month.

Mrs. Sam Keyes provided an angel food cake with which ice cream was served. Mrs. Delbert Fawcett invited the ladies to her home for the January meeting.

Williamsburg

We are sorry to lose Mrs. Basil Gilson from our midst who has moved to her new home in Iroquois.

The Sunday School Christmas service of St. Peter's Lutheran Church, Williamsburg will be held on Sunday, December 12 at 8 p.m. Everyone is most welcome.

Mr. Floyd Whitteker has returned home from the Civic Hospital, Ottawa.

Ontario Energy In Short Supply

Ontario faced a tight electrical energy supply situation last Wednesday because of a combination of technical problems at Ontario Hydro's Nanticoke generating station, unusually high demand as a result of cold temperatures, and continuing low water levels.

Hydro has cut all exports of power to interconnected utilities and is purchasing electricity from New York State.

Cuts have been made to industrial customers with interruptible service.

Hydro is examining the possibility of purchasing power from Michigan, Manitoba and Quebec but their utilities are also facing tight supply situations.

However, Hydro officials say they are optimistic the utility will be able to meet this month's peak requirements unless weather and water conditions further deteriorate or there is another unexpected problem on the generating system.

Four 500,000 kilowatt generating units are out of service at the Nanticoke generating station on the north shore of Lake Erie, south of Hamilton. One is off line because of a rotor problem and three others have been shut down due to a brittle condition in hangers used to support their boilers. There is little likelihood repairs can be completed before Christmas.

The hangars are made of cold rolled stainless steel and have become brittle due to long-term exposure to high temperatures required for unit operation.

The supply problem is compounded by the fact that 1,000,000 kilowatts of electricity are locked in at Lennox generating station, near Bath, west of Kingston because of insufficient transmission capacity. The main transmission line from the station was originally scheduled to be in service November, 1975 but completion date has now been set back to September, 1979 following an extensive public participation process.

Demands of Ontario's power consumers rose to a record 15,500,000 kilowatts Nov. 30th and this figure is expected to go even higher as demands peak later in the month. Existing total capacity available to the province is approximately 16,800,000 kilowatts.

Senior Ladies Entertain Gents At Club 31

A large crowd was in attendance at Club 31, Vernon last Friday night when ladies of the Gay Nineties Club entertained the gentlemen. Following a delightful entertainment and sing-song all enjoyed a dainty lunch and social hour.

Club members are sponsoring a Christmas Tea and Bazaar this Saturday (Dec. 4) at Vernon Presbyterian Church hall, and it was agreed to add a 'Bake Table' to the fund-raising project.

All members will be bringing delicacies and a large crowd is anticipated.

The senior citizens are proving of great value to Vernon and the surrounding community and the president urges all to keep in mind that one day they too will be senior citizens.

Leonard W.I.

The Leonard Women's Institute held its Christmas meeting on December 1st with fourteen members in attendance.

Roll call was an exchange of Christmas gifts, and a Christmas card was signed by all and sent to a member, Mrs. W. Kardulus, who resides in Africa.

A farewell gift was presented to Mrs. L. Moore who has moved to Ottawa. A delicious dinner was served to all members at Poppa Joe's Restaurant.

To Feel And Look Your Best



Shop At The Jo-Anne Shoppe

The Husband Aider

If you will fill in the required information and present this to your husband, you'll have the perfect husband forever after.

Compliments of

Jo - Anne Shoppe
774 2003 Winchester

BIRTHDAY
Date.....
WEDDING ANNIVERSARY
Date.....
PREFERRED COLORS
.....
.....

ROBES
Size.....
Color.....
SWEATERS
Size.....
Color.....
DRESSES
Size.....
Color.....
BLOUSES
Size.....
Color.....
SHOES
RING
GLOVES
BELT

SKIRTS
Size.....
Color.....
STOCKINGS
Size..... Length.....
Shade.....
LINGERIE
Size.....
Color.....
BRA'S
Size.....
Color.....
SLACKS
Size..... Color.....
COATS
Size.....
Color.....

STORE HOURS
Monday - Saturday, 9:30 - 5:30
Friday Nights open until 9 p.m.

Use Cash
Or Layaway Plan

Jo - Anne Shoppe
774-2003 Winchester

master charge
CHARGEX



Our Christmas Party Package

2½ lb. Fruit Cake
Mincemeat Tarts -
Assortment of Christmas cookies -
and Gingerbread Men



ORDER YOURS EARLY AND DON'T BE DISAPPOINTED

Spirit of the Season Savings on Christmas Foods

SUMMERS'
Home Bakery
Winchester - 774-2126
Bob and Joyce Hart



MURIEL'S FLOWERS

478 Caleb St.
Winchester, Ont.
Phone 774-2201

Mon. — Sat. 9-5
Closed Sundays
and Holidays

Cash & Carry
Christmas Specials



6 sweetheart roses with greens
boxed - $3.99
hanging pot with green plant
$5.99
Limited Quantities on above

All other purchases $8.00 and over - 20% Discount
Cash & Carry Only

DELIVERY CHARGE
- R.R. Winchester, $1.50
- Finch, Metcalfe, Russell, Morrisburg, $2.00
- All other R.R.'s, $2.00; Winchester Springs, Williamsburg, Vernon, $2.00
Chesterville and Winchester - No Charge

Please place your orders early. Any orders to be wired to another destination should be placed by Dec. 15 to assure delivery. Christmas deliveries from this shop will be made Dec. 21, 22 and 23.



your CHRISTMAS GIFT HEADQUARTERS



We have JUST about everything for JUST about everyone on your list!

BIG GIFTS LITTLE GIFTS
SOMETHING FOR EVERYONE

We have a complete line of Black and Decker Tools for the man in your life

B&D

• irons • toasters • lamps
• flatwear • dishes • crystal



We carry a COMPLETE LINE of ELECTRICAL APPLIANCES!

GEGGIE'S HARDWARE

Home Hardware
10-10 Store Buying Power Saves You Money

Ph. 774-2700
Winchester

VALUE - SERVICE - DEPENDABILITY

Vote Of Confidence

Lorne Thompson Returns As School Trustee

Lorne Thompson, who has been a member of the United Counties Board of Education representing Winchester, Chesterville and Winchester Township since the new board was formed, received a convincing vote of confidence when ratepayers went to the polls on Monday.

Mr. Thompson's only opponent was former Winchester reeve Walter Shadbolt and final returns showed Thompson with a total of 1544 compared with 803 for his opponent.

A further breakdown indicated Thompson had won comfortably in all three municipalities he represents. At Winchester Village the count was Thompson, 519, Shadbolt, 352. Winchester Township gave Thompson 610 and Shadbolt 377, while in Chesterville, Mr. Thompson's home town, he ran up a tremendous margin, 415 to 74.

Total: Thompson, 1,544; Shadbolt, 803.

MAHLON ZERON RETURNS

Mahlon Zeron, well known Matilda Township auctioneer, who has been active for many years in all levels of politics, has returned to the scene as School Trustee representing Mountain Township, Matilda Township and Iroquois Village. This seat on the board was left vacant by the resignation of Lorne Mellan, and in Monday's election Mr. Zeron polled a total of 1,607 votes to far out-distance his two opponents, John Fox, 414 and John Richard Curtis, 74.

ROBSON NEW TRUSTEE

The resignation of Mrs. Joan Findlay forced an election for school trustee to represent Williamsburg Township and Morrisburg Village.

The final count showed William Robson elected with 814 votes. His only opponent, Dale Beckstead, polled 645 votes.

SEPARATE SCHOOL BOARD

Sarsfield O'Connor of Chesterville who was seeking his fourth term as Trustee on the area Separate School Board was defeated by Alphonse Lafrance of Crysler.

Williamsburg Council Passes Two By-Laws

By-laws were the main items of business at last week's regular meeting of Williamsburg Township council.

By-Law No. 35, a tile drainage by-law in the amount of $3,500.00 was read a first, second and third time, passed, signed and sealed.

By-Law 36, amending By-Law 19 (1975) by adding a section dealing with the length of time and impoundment of dogs now reads "three clear days exclusive of holidays and Saturdays." This amendment was also passed.

The petition of ratepayers in the Clifford Robinson Drain for improvement to drain was accepted subject to approval of A.R.D.A. and other departments. Following such approvals the engineer will be instructed to examine and report.

A request to purchase land in Lot 4, Concession 2, was relinquished and the Ministry of Transportation and Communications will be notified.

The township engineer will be instructed that on all future drains, all live elm trees and all dead trees that might impede flow of water will be cut and removed from the drain.

It was the decision of Council that with New Year's Day falling on the first Saturday of January the next regular meeting of council be on January 8th.

North Dundas Students File Applications

(By Jane Allison and Nancy Carscadden)

The time has approached once more for the Level 5's to be filling out university and college application forms. The student is faced with a big decision as he chooses his future, but his job is made easier with the help of our devoted guidance teachers, and a day such as Monday of this week. On Monday, approximately fifty Level 4 and 5 students attended University Day at La Citadelle High School in Cornwall. Representatives from all Ontario universities were present to discuss their respective institution and to answer any further questions the students might have had. All agreed that this was a day well spent.

Well, our Girls' Basketball Team is off to play in the Ontario Championship Tournament in Sarnia on Wednesday, December 8. These girls have been very busy raising money to help finance their trip. All week pennies have been collected in each homeroom, and a total of close to $300 has been raised.

Congratulations to our Girls' Midget Basketball Team who participated in a tournament held at Glengarry High School on December 1. They played well and won two games before being defeated in the semi-final by a very close score.

Don't forget to attend the "Festival of Christmas Music" presented by our Junior and Senior Concert Bands. This Christmas programme of music is to be held in our school auditorium at 8:15 on Wednesday, December 15. Price of admission is low, so please come out and attend this special annual event.

WILLIAMSBURG NEWS

We are sorry to report that Mrs. Harold Pemberton is a patient in the Winchester Memorial Hospital. All hope for a speedy recovery.

Four Cars Stolen OPP Have Clues

Ontario Provincial Police here in Winchester early this week issued a warning to all car owners following a rash of thefts over the weekend. "Lock your car and pocket the keys", advises one constable who reported a total of four cars stolen, two on Friday night and two on Sunday night.

All four were recovered undamaged and police are confident arrests will be made shortly.

Two of the vehicles were taken from the Country Kitchen parking area, one from the arena and the other from the owner's home.

Vehicles stolen were a 1977 Grand Prix, 1975 Monte Carlo, 1975 Datsun Truck and a 1970 Buick.

Continued From Page 1

Winchester Manor To Serve Dundas

the price and the quality of the property, must be considered." The fact that the site was adjacent to the hospital and the accessibility to doctors and hospital facilities also had some bearing on where the Nursing Home would be located, he said.

Construction of Dundas Manor Ltd. will get underway immediately and it will be located on a two and a half acre lot north of the hospital, west of the Nurses' residence and fronting on Clarence Street west. The ultra modern building, which will have every possible facility, will be 22,000 square feet in size and will cost approximately $1,000,000 to build. The over-all contractor is John Entwistle Construction Ltd. of Cornwall. The electrical subcontractor is Arthur Thom of Williamsburg and the mechanical contract has been awarded to Triway Sheet Metal Company of Ottawa. Mr. Alguire's architects are Dominik, Thompson, Laframboise and Mallette of Cornwall.

The beautifully planned Nursing Home calls for 60 beds in rooms of four, two and singles. The building will also include modern kitchen and laundry facilities, living room, reading room, activity room for crafts, etc.

All rooms will be equipped with private washrooms. There will also be examination rooms, doctors' room, beauty parlour, infirmary, waiting room and foyer and space for adminsitration. The entire building will be electrically heated and there will be air conditioning in "some" sections. Also included in the building will be dining and other facilities for the expected staff of 40. Emergency lighting will be available throughout the building.

Outside the landscaping will include spacious lawns, walkways, benches, enclosures, flowers and shrubs, and an adequate parking lot at the east side of the Manor.

Ottawa Valley Tours Ltd.

DAYTONA BEACH, FLA.
Jan. 4-26, 23 Day Tour $357
Jan. 22 - Feb. 13, 23 Day Tour $367
Jan. 4 - Feb. 18, 46 Day Tour $559
Jan. 22 - Feb. 13, 23 Day Tour $367
Feb. 18 - Mar. 12, 23 Day Tour $377
Feb. 19 - Mar. 6, 16 Day Tour $299
Feb. 26 - Mar. 13, 16 Day Tour $299
Mar. 12 - Apr. 3, 23 Day Tour $387
Mar. 12-27, 16 Day Tour $299

MID TERM BREAK [MAR. 12-22 and MAR. 18-28] 11 DAYS $250
Mar. 12 - Apr. 3, 23 Day Tour (New Orleans and Daytona Beach) $435

CLEARWATER BEACH, INDIAN SHORES, ST. PETERSBURG BEACH
Efficiency units included
Jan. 7 - Feb. 5, Indian Shores, 30 days $585
Jan. 8 - Feb. 6, Clearwater Beach, 30 days $545
Jan. 8-30, Clearwater Beach, 23 days $455
Jan. 29 - Feb. 20, Clearwater Beach, 23 days $495
Feb. 1-23, Indian Shores, 23 days $495
Feb. 5-27, St. Petersburg Beach, 23 days $585

TOURS INCLUDE BUS TRANSPORTATION AND ACCOMMODATION

Please note our new address:
1316 Carling Ave., Ottawa K1Z 7L1 725-3045
McDonell Residence 728-3360 Sheridan Residence 224-8104
Travel Registration No. 1296997

Vice & Craig Ltd.
FUNERAL HOMES
WINCHESTER, METCALFE AND CHESTERVILLE
774-2120
One convenient phone number serves all three locations.

BILL SHAVER
S.M. Electric
ELECTRICIAN
HOME-BUSINESS-FARM
South Mountain, Ontario
In addition to your regular electrical needs we now offer
POLE LINE CONSTRUCTION
FREE ESTIMATES CALL 989-5216 989-2173

Conn Organs
Lesage Pianos
FAWCETT'S ORGAN AND PIANO STUDIO
774-2205
for appointment

To The Voters Of
Matilda Township
MY SINCEREST THANKS FOR YOUR SUPPORT ON DECEMBER 6th.
Bert Smail

ATTENTION
FARMERS
We pick up your dead, sick and disabled cows and horses.
This is the largest receiving plant in the region.
7 days a week
FOR PROMPT SERVICE CALL COLLECT TO
HERB LOUCKS
Winchester Ph. 774-5256
or
Machabee Animal Foods Ltd.
Crysler Ph. 987-2818

Beverdam's Quality Meats

Schneiders Bulk Mincemeat, lb. 69c
Minced Pork, Lean, lb. 89c
Minced Suet, lb. 35c
Homemade Country Sausage, lb. 79c
Fresh Picnic Shoulder, lb. 89c
Liver, lb. 49c
Mild Cheddar Cheese, lb. 1.49
Dutch Gouda Cheese, lb. 1.79
Texan Bread ..... 2 for 85c

RED BRAND WESTERN STEER
Sides, lb. 89c
Hinds, lb. 1.15
Fronts, lb. 75c

Sides of Pork - Cut, Wrapped, Frozen, lb. 79c
Brimful Choice Peas, 19 oz. ..... 3 for 1.00
Robin Hood Flour, 20 lbs. 3.59
Maitri 8 Instant Coffee 3.29
Sunkist Oranges, size 113 ..... 12 for 99c
Large Tomatoes, 6-7, lb. 49c
Halibut Steaks, lb. 2.49
Salmon Steaks, lb. 3.99
Pollock, Whole, lb. 49c
Japanese Mandarins, Box 4.79
Bushel McIntosh Apples 7.50

Winchester 774-2613

BONUS $200 BONUS $200 BONUS $200
$200.00 BONUS
BONUS $200 BONUS $200 BONUS $200

ON NEW PONTIAC ACADIANS AND ASTRES

Offer ends January 10, 1977 on delivered from stock vehicles and December 10, 1976 on ordered vehicles.

It's just like saving
$200.00
before you walk in our door!

Pontiac Acadian



ACADIAN S
ACADIAN "CUSTOM"
ACADIAN "RALLY"
ACADIAN "FIREFLY"

- 4 cylinder economy
- Hatchback convenience
- Extensive anti-corrosion protection

Pontiac Astre



2-DOOR COUPE
HATCHBACK COUPE
SAFARI WAGON

- 4 cylinder economy
- 5 year or 60,000 mile engine guarantee [whichever comes first] Ask your dealer for details.
- Extensive anti-corrosion protection

Ask about the many performance, luxury and convenience options available.

Buy your new Pontiac Acadian or Astre - any model, equipped just the way you like it, if you order by December 10, 1976 ... or delivered from dealer stock by January 10, 1977 ... and General Motors of Canada will forward $200 to you. This is a limited-time opportunity!
TODAY'S THE DAY TO SEE US!

And get a $200 cash bonus for buying a new Pontiac.

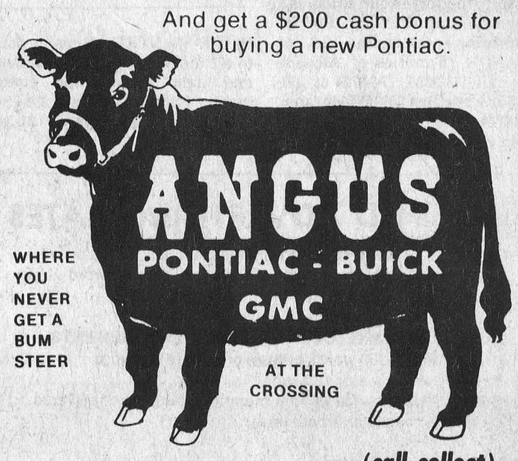

WHERE YOU NEVER GET A BUM STEER

(call collect)
WINCHESTER 774-2620

—OPEN—
9 to 9 Monday thru Thursday
9 to 5 Friday and Saturday

Win Cash Prizes
In The
CHRISTMAS ART CONTEST
Open To Ages 6 to 16 years



— SPONSORED BY —
W.J.L. Boyd and Sons Ltd.
and The
Winchester Press

3 PRIZES

- 6 yrs. and under - $10.00
- 7 yrs. to 10 yrs. - $15.00
- 11 yrs. to 16 yrs. - $25.00

CONTEST RULES: Draw your own Christmas scene on a 10" x 14" piece of card or paper. Colour it if you wish. Present your drawing NOT FOLDED to either of the above businesses on or before DECEMBER 18th, 1976.

On the back include your Name and Address, Telephone Number and age, so all Winners will be Contacted.

SORRY:
Family Members of the Sponsoring Business Places are excluded
Judges' Decisions are Final!

The most important time of all to save electricity.

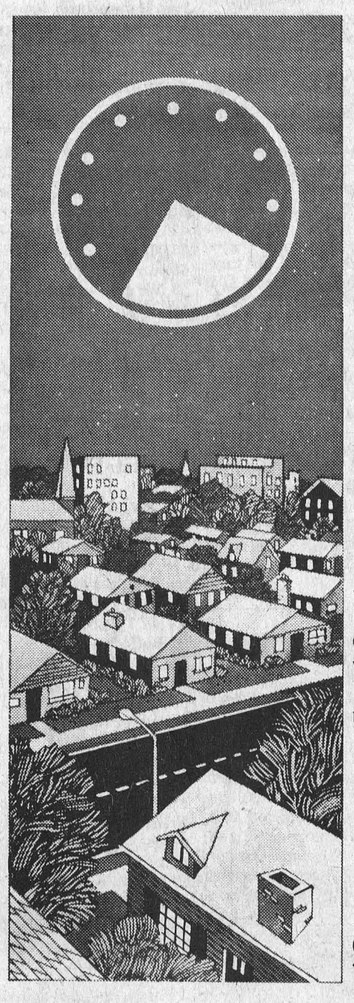

The demand for electricity in Ontario reaches its peak early in the evening on cold winter weekdays.

Between 4 and 7, everyone's asking for electricity. Many factories, stores and offices are still open. Street lights are on. The kids are home from school, parents home from work, evening meals are being prepared. And the heating system has to work harder. It all adds up.

Demands for electricity have been increasing at a pace that can no longer be met. The rate of growth must be reduced.

You can help by avoiding the big jobs like baking, washing and drying between 4 and 7. Make sure that unused lights, TVs and appliances are off. Take it easy on the hot water.

Please do all you can to save electricity.

ontario hydro

Conserve energy.
The future depends on it.

WINCHESTER PRESS CLASSIFIEDS

TO PLACE CLASSIFIED ADVERTISEMENTS PHONE 774-2524 BEFORE NOON TUESDAY

Business & Professional Directory

UPHOLSTERING
Christmas Special - 30 percent off on all material
Free Estimates
Still time so hurry. Call
652-2188 collect after 6 p.m.

REFINISHING DONE
ANTIQUE AND MODERN FURNITURE
Strip, Refinish and Repair
FREE ESTIMATES, CALL
543-3266 days
652-2188, after 6 p.m.

KINKAID AND LONEY MONUMENTS
Smiths Falls, Ontario
Monuments erected anywhere in Eastern Ontario
Smiths Falls 283-3480 Morrisburg 543-3184
Winchester Area—
GERALD C. HOLMES
774-3544 Evenings
Authorized Dealer for
ROCK OF AGES MEMORIALS

GRAHAM L. CASSELMAN C.L.U.
Crown Life Insurance
Group Insurance-Pension Plan
774-3104 Winchester

THE ROYAL CANADIAN LEGION
Branch 108, Winchester
Meets on the last Monday of each month in the Legion Hall, Winchester, at 8:00 p.m. New Banquet Hall Rentals, Accommodation up to 100. Call Ed Fawcett, 774-3249.
Dwight Hutt, President
Larry Berry, Secretary
Archie Rice, Treas.

FRED S. COONS
Fire, Auto Casualty and Life Insurance
Chesterville Phone 448-2398

R. BRYSON PATTERSON
Optometrist
215 Van Buren Street
Kemptville
Tues., Thurs., Friday
10 a.m..-.5 p.m.
Evenings by appointment only
Tel. 258-2274

BROCKVILLE CEMETERY MEMORIALS LTD.
Brockville, Ont. 342-4505
MEMORIALS
CEMETERY LETTERING
MONUMENTS
Ross McConnell
(Representative)
Winchester 774-3514

HAZEN MELDRUM LTD.
ONTARIO LAND SURVEYORS
W.J. Johnston, O.L.S.
Resident Surveyor
610 ST. LAWRENCE ST.,
WINCHESTER, ONTARIO.
Tel. 774-2414 P.O. Box 394

SMITH BROS., MEMORIALS
Established 1882
"The Monument People"
CEMETERY LETTERING

NOTICES

RUG CLEANING
BY MOST MODERN
DEEP STEAM EXTRACTION EQUIPMENT
JAMES A. BEATTIE
TEL. 774-3135
14tfc

NOTICE
ALCOHOLICS ANONYMOUS—
Do you have a desire to do something about your drinking? There are no dues or fees for AA membership, the only requirement is a desire to stop drinking. For information concerning AA or ALANON (Families of Alcoholics) call 448-2986, 774-5724 or 537-2203 or write Box 559, Winchester, Ontario. 27tfc

NOTICES

NOTICE
Oil Furnaces, Water Pumps, Weeping Beds, installed and serviced. Plumbing Supplies sold.
—for free estimates call—
PAUL BARKLEY
South Mountain, Ph. 989-2844
14tfc

NOTICE
Custom Slaughtering Mondays only. For trucking service phone John Francis 652-4630 or Bill Larabee 657-3450.
EARL'S MEATS
Chesterville, 448-2324
50tfc

NOTICE
—BLACKSMITH—
If your horses need the services of a qaulified blacksmith, please phone Sandy Buchanan at 989-2195. 32-33p

NOTICE TO CREDITORS
In the Estate of HERMAN WALLACE late of the Township of Mountain in the County of Dundas, Retired Farmer, deceased.
ALL persons having claims against the estate of the above named deceased who died on the 3rd day of August, 1975 are required to file particulars of same with Mrs. Shirley Jorgensen, 28 Fairhill Crescent, Ottawa, Ontario, on or before the 16th day of December, 1976 after which date the executrix shall proceed to distribute the assets of the estate among the persons entitled thereto, having regard only to the claims of which she shall then have notice.
Dated at Kemptville, Ontario this 16th day of November, 1976.
Gerald D. Loucks, Q.C., Barrister, Kemptville, Ont.
31-33c

NOTICE TO CREDITORS
In the Estate of STANLEY CURTIS WALLACE late of the Township of Mountain in the County of Dundas, Farmer, deceased.
All persons having claims against the estate of the above named deceased who died on the 16th day of November, 1975 are required to file particulars of same with Mrs. Lillian Clark, Oxford Station, Ontario, or Mrs. Shirley Jorgensen, 28 Fairhill Crescent, Ottawa, Ontario, the executrices of the estate, on or before the 16th day of December, 1976 after which date the executrices shall proceed to distribute the assets of the estate among the persons entitled thereto, having regard only to the claims of which they shall then have notice.
Dated at Kemptville, Ontario, this 16th day of November, 1976.
Gerald D. Loucks, Q.C.
Barrister, Kemptville, Ont.
Solicitor for the executrices.
31-33c

NOTICE
KEN HERBERT BUTCHER SHOP
Custom killing, cutting, and wrapping beef by the side and quarter. Pork by the side, under Government inspection, 3 miles from Leo's Livestock Exchange, R.R. 1, Osgoode, Phone 821-2856.
24-33c

WANTED

WORK WANTED—Carman refinishers, R.R. 2, Iroquois, Ontario, 652-4602, furniture refinishing, repairs and stripping. 12tfc

WORK WANTED—Carpentry, interior and exterior painting. Apply to Don Barkley, Inkerman, R.R. 1. Tel. 989-5460. 14tfc

WANTED—First and Second Calf Heifers. Also, if you are having a Household or Farm Auction, for satisfaction call Harold Ball at 448-3161 or 774-5212. 14tfc

WANTED—Employment - Part-time, experience: 10 years general office, two years retail sales. Phone 774-3881. 30tfc

WORK WANTED—Repairs done to all makes of farm machinery and light construction equipment. Phone Ottawa, 234-2209 after 7 p.m., weekdays. 31-34p

CLASSIFIED ADVERTISING RATES

GENERAL CLASSIFIED - $1.25 minimum (25 words or less) $1.00 subsequent insertions. Otherwise .05 per word first insertion, .04 subsequent.

CARDS OF THANKS, COMING EVENTS, ENGAGEMENTS - $1.50 minimum (30 words or less) or 5 cents per word.

IN MEMORIAMS - $2.00 minimum including four line verse. 25 cents for each additional line.

All above are cash rates.
50 cents extra on charge accounts for each advertisement.
Delinquent accounts will be refused further advertising privileges until account is paid in full.
PHONE 774-2524

DEADLINE FOR CLASSIFIED ADS: 12 NOON, TUESDAY

WANTED

CONSEIL D'EDUCATION
DES COMTES DE
STORMONT, DUNDAS AND GLENGARRY
COUNTY BOARD OF EDUCATION
requires for the period
January 3, 1977 to June 30, 1977
Temporary Full-Time Replacement to teach
½ time Kindergarten (English) or ½ time Kindergarten (French) or
Full-Time Kindergarten (English and French) at
Iroquois Public School
Written applications will be received by:
Mr. James Shaw,
Principal,
Iroquois Public School,
P.O. Box 9,
Iroquois, Ontario. K0E 1K0
Tel.: (613) 652-4580
S.W. Libbey, Chairman. T.R. Leger, Director.
November 30, 1976 33c

WANTED—Beef hides, no stones in the bag. Blom's Meats, Mountain, Ontario, 989-2093. 15tfc

WORK WANTED—Lady would like part-time work in a restaurant, store or housework. Phone 774-2119. 33-35c

WANTED—Farm help wanted for Dairy Operation. Apply in writing to Box 98872, care of The Winchester Press Limited, Box 398, Winchester, Ontario K0C 2K0. 33-34c

WORK WANTED—Will babysit in my home children over two years. Call Dale Sanderson, 774-2631. 33c

HELP WANTED—The Fuller Brush Co. needs two people to service established customers in Winchester and Chesterville. Good commissions. Call 774-3015 evenings. 32-33c

WANTED—Large Collie or Lab dog, preferably 6 months to one year old. Phone 774-3815. 33p

HELP WANTED—Permanent position for Billing Clerk, good working conditions and salary. Bilingualism will be considered an asset. Apply to Box 0099776, The Winchester Press Ltd., Winchester, Ont. K0C 2K0. 32-33c

WORK WANTED—16 year old looking for steady employment, preferably in Winchester. Phone 774-3621 and ask for Gordon. 32-34p

WANTED—Forge, anvil and other blacksmith tools. Phone 989-2159. 32-33p

WANTED—Starting in January, lady to babysit in my home, from 7:00 a.m. to 4:00 p.m. Call anytime, 774-3620. 32-33c

WANTED—Room and board for young man, somewhere between Chesterville and Iroquois. Phone 445-5675 or 652-4163 after 7:00 p.m. 32-33c

TO RENT

TO RENT
SULLIVAN BROS.
GENERAL CONTRACTORS
—AIR COMPRESSOR—
—BUILDING MOVING—
—DOZERS—
—BACKHOE—
—LOADERS—
—BUILDING HEATERS—
Phone Chesterville
448-2332
38tfc

FOR RENT—One bedroom apartments, furnished. Apply 31 Inn Motel, Winchester, 774-2920. 29tfc

FOR RENT—Modern 1 bedroom apartment, heated, suitable for one person. For further information apply to Box 37400, The Wincheser Press, Winchester, Ont. K0C 2K0. 30tfc

FOR RENT—Two bedroom apartment located near Metcalfe, available December 1st. 821-2415. 32-33c

FOR RENT—One bedroom apartment on main floor, centrally located in Winchester, available early in January. Contact 774-5921. 32-33p

TO RENT

FOR RENT—3 bedroom bungalow, 3 miles south of Williamsburg, $150 per month, available December 10, 1976. Phone 774-6304 after 6 p.m. 33-34p

FOR RENT—In Winchester, 3 bedroom brick house, oil furnace, bath. Immediate possession. Phone 774-2832 days, 774-3233 evenings. 33c

FOR RENT—Available January 1st, a one bedroom apartment located centrally in Winchester. Electric heat. Phone 774-3502. 33c

FOR RENT—One bedroom, partly furnished apartment, available January 1st. Ladies only please. Phone 774-2038. 33-34p

TENDERS

TENDER FOR BUILDING
Tenders will be received by the undersigned South Mountain Bushwackers Snowmobile Club. Closing Date December 31, 1976.
16 x 20 frame building with 4 x 8 addition on skids, movable, fully insulated. Colour-lok siding, wall to wall carpeting, electric heat, 100 amp. service, ½ bath, must be moved. For information, phone 989-2927.
Send tenders to:
South Mountain Bushwackers Snowmobile Club,
care of: Dave Black,
P.O. Box 157,
South Mountain, Ontario.
Lowest or any tender not necessarily accepted. 33-34c

FOR SALE

FOR SALE—15 first calf Holstein heifers, bred for December. Oats, $5.50 per hundredweight. Call Dave Bradley, Metcalfe, 821-1301. 31tfc

WOOD FOR SALE
Dry maple and mixed stove wood, delivered. 774-2016 or 774-3885. 32-33c

FARMERS
Complete line of Jutras farm equipment, Uebler feed carts, Jamesway silo unloaders, Berg barn equipment. ALL parts in stock. Phone 774-3340 or 774-3917, Edsel Byers Farm Equipment, Winchester - Sales, Service, Parts and Installation. 32tfc

FOR SALE—1976 Arctic Cat Z, 400 c.c., liquid cooled, like new, best offer. Phone 989-5268, ask for Jim. 32-33p

FOR SALE—Needlepoint Tapestries - painted and finished centers - 40 percent off! D & K Fabrics, Morrisburg Mall. 31-34c

FOR SALE—All needlepoint and afgan kits. Also needlepoint supplies - 10 percent off! D & K Fabrics, Morrisburg Mall. 31-34c

FOR SALE—All dress fabrics and curtain materials - 20 percent off! D & K Fabrics, Morrisburg Mall. 31-34c

FOR SALE—All ladies and childrens sweaters - 10 percent off! D & K Fabrics, Morrisburg Mall. 31-34c

FOR SALE—10 percent off tinytot and other childrens wear. D & K Fabrics, Morrisburg Mall. 31-34c

FOR SALE—While supply lasts - Lurex materials. Excellent for gowns, etc. $1.79 yard. D & K Fabrics, Morrisburg Mall. 31-34c

FOR SALE—10 percent off all craft supplies. D & K Fabrics, Morrisburg Mall. 31-34c

FOR SALE—All dress fabrics and curtain materials - 20 percent off! D & K Fabrics, Morrisburg Mall. 31-34c

ARIENS SNOW REMOVAL EQUIPMENT
Tom's Air Cooled Engines, Hwy. 31, Vernon, Ont. 821-1060. Ariens Company, the producer of the line of Sno-Thro equipment, offers six Sno-Thro models ranging from 4 h.p. to 8 h.p. and auger widths from 20 to 32 inches, two stage design with four or five speeds forward plus reverse and feature Ariens exclusive Power Release Clutch. Check an Ariens before you buy any snow-thrower. 32tfc

HAY FOR SALE—Good quality. Phone 821-1823. 33-34c

FOR SALE—Christmas Trees for sale. Spruce and pruned Scotch Pine. W. McShane, phone 989-5420. 33-34c

FOR SALE

CHILDRENS WEAR
Infants to teens. Look over our new arrivals at Jan Mart, Chesterville. 32-34c

CHRISTMAS CARD SPECIALS
Box of 40, regularly $3.69, now $2.99; Box of 18, regularly $2.50, now $1.99; Jan Mart, King Street, Chesterville. 32-34c

FOR SALE—1969 Ford ½ ton truck, 6 cylinder, good condition, $800.00 or best offer. Phone 445-5492. 32-33c

NORTH OF WINCHESTER
240 acre dairy farm with two houses, 'L' shape barn, two stable cleaners, ties 125 head of cattle, three box stalls, three silos: two 20'x40' and one 20'x55'. 2 inch glass pipeline for 80 cows, 900 gal. bulk tank, large milk quota. Also available 163 acres in which 85 acres is tile drain. Immediate possession. Call 774-5675 or 987-5379. 32-34p

FOR SALE—1974 Astre hatch back, red with white stripes, GT instrumentation, radio, 4 speed, new tires and exhaust system, financing available, highest offer. Tel. 989-2223. 32-34c

FOR SALE—1974 Cougar XR7, Ford 1975 ¾ ton truck, good condition. Tel. 448-2462 evenings or 448-3256. 32-33c

FOR SALE—Single beds, poodle clippers, etc., cocktail bar, floral drapes, black and white T.V., cheap. Tel. 774-3889. 32-33c

FOR SALE—One 1974 Ford ½ ton pick up, automatic, power steering, radio, very good condition, 50,000 miles, safety checked. Tel. 543-2397. 32-33c

FOR SALE—Pre-Christmas Special at Edsel Byers Farm Equipment, Winchester, Hallman Cattle Trainer - Bedding Keeper. Come to our warehouse for fantastic savings. 32-33c

FOR SALE—One tractor snow plough, in good condition. Mahlon Zeron, phone 652-4697. 32-33c

ATTENTION FARMERS
For Thor and 919 Alfalfas, Forage Mixtures, NK Seed Corn, contact Dave McIntosh, R.R. 1, Williamsburg, Tel. 774-5952; Elwood Quinn, R.R. 3, Metcalfe, Tel. 821-2935; John Spruit, R.R. 2, Mountain, Tel. 774-5160. 32tfc

FOR SALE—1972 Toyota Corolla. Best Offer. Phone 448-2002, after 5:00 p.m. 32-33c

CHRISTMAS IS A TIME FOR GIVING A GIFT FROM JAN MART, CHESTERVILLE
32-34c

SALES AND SERVICE
A number of used vacuums and rug shampooers for sale. All in good condition, also rug shampooing. Free demonstrations by appointment. Apply Prescott, Tel. 925-3586 or Winchester, 774-3276. 33tfc

YES WE DO—ON OUR SPANKY BRAND NEW PREMISES
1. Have a good display of beef and pork for sale.
2. Butcher your animals, beef - $5.00; pigs - $6.00; heavy pigs - $8.00.
3. We cut, wrap and freeze meat for 11c lb., hamburger no extra charge, as much made as you wish.
4. Cure and smoke pork 20c lb. PLEASE note we are totally under Gov't inspection. We are not permitted to process farm killed animals by law.
5. Rent lockers at $3.50 per month.
6. We appreciate if you are present when meat is cut for personal satisfaction.
7. We have a good livestock trucking service.
8. ALL LIVESTOCK MUST BE IN BY TUESDAY MIDNIGHT.
9. Buffalo no charge.
10. We like to take this opportunity for you to inspect our new premises in order to give you better service.
When you think meat, think Blom's. 989-2093.

FOR SALE—One stereo A.M.-F.M., with record player, floor model, in good condition. One pair white skates, size 7, like new. Phone 774-5525. 32-33p

FOR SALE—Baled cedar shavings for bedding. 543-2666. 33tfc

CHRISTMAS SHOPPING
Check our prices, come in, browse around. See you soon at Jan Mart, Chesterville, Ont. 32-34c

FOR SALE

FOR SALE—1974 Polaris TX440 - slides, tach, speedo; also 1973 440 Motoski, 1973 292 Snowjet, 1972 SL292 Yamaha, 1974 GP433 Yamaha. Floyd Thompson Yamaha Sales, Brinston, Phone 652-4614. 33-34p

FOR SALE—1969 Ford half ton, excellent running condition, needs body work. As is, $450. Phone 989-5358. 33-34p

FOR SALE—One pair H-78-14 Polyflex belted snow tires. These tires are new white-walls. Also one set of 24" Cooper goalie pads, excellent condition. 821-2385. 33p

FOR SALE—Chesterfield and chair and 48 inch continental bed, new. Phone 774-2302. 33p

FOR SALE—Solid, well finished, Bell piano. Apply to Ralph Shaw, Mountain, Ontario. Tel. 989-5240. 33-34p

FOR SALE—George White single auger snow blower, 3 pt. hitch, used three times, $800.00. Call 821-1566. 33c

CLEARANCE
40' T.V. Towers, below cost, $69.95, 2 only. Don McDonald, Vernon, 821-2949. 33c

FREE TO GOOD HOME
Three long-haired kittens. One pure white, two black and white. 470 Caleb Street, phone 774-5250. 33-34p

FOR SALE—Black legged Holstein cow, coming in for third time about the end of the year. Call 448-3204. 33p

FOR SALE—Eight first calf Holstein heifers, bred for December and early January. Oats, $100 per ton. Call Dave Bradley, Metcalfe, 821-1301. 33tfc

FOR SALE—German Shepherd, registered, male pup. Excellent temperment. Phone 821-2882 after 6 p.m. 33-34c

FOR SALE—Wooden toys, solid construction, educational, coloured with non-toxic tints, budget prices, excellent Christmas gift, prices range from $2.35 to $6.50. Call Francois, Chesterville, 448-3000. 33c

FOR SALE—Singer Touch and Sew woodgrain cabinet, 3 drawers, chair with padded back and lift seat. Like new condition. All attachments. $300 firm. Phone 821-1446. 33-34c

FOR SALE—4 used snow tires. Two 14-inch and two 15-inch. Phone 774-3642. 33p

FOR SALE—Christmas Trees, well pruned Scotch Pine, some Spruce we hope, $5.50. Francis Sharkey, Howard Street, phone 448-2677, Monday to Friday after 3:00 p.m. Evenings, Saturday and Sunday anytime. 33-34c

FOR SALE—One Kelvinator fridge, good condition, reasonable. Phone 774-2935. 33c

FOR SALE—Two pairs of boy's skates, both size 5. Phone 821-2227. 33c

FOR SALE—One humidifier for sale, used three months. Call 543-3575. 33c

FOR SALE—Grader, Caterpillar 12, 8 T with wing and V Plow. Call 822-0955. 33c

FOR SALE—St. Bernard puppies. Phone Dale Adams at 535-2745. 33-35c

FOR SALE—Top quality Alfalfa Clover hay, large bales - over 50 lbs. average. Call 774-2945. 33-34c

FOR SALE—1973 Alouette Snow Brute, 440 - C, Kohler engine, 927 miles, brand new track, excellent running condition, has tachometer, speedometer, and odometer. Phone 652-4015. 33-34c

FOR SALE—1971 Moto Ski, Grand Prix, 634 c.c., in very good condition. 984-2645. 33-34c

FOR SALE—Four Michelin radial tires, 165-15, like new, best offer. Phone 774-2007. 33c

FOR SALE—Fresh shop hogs, sides 79c lb. Country Meat Market, Dunbar, 448-2123. 33tfc

FOR SALE—1970 Plymouth Sport Fury, radio, snow tires, sell as is. Call around 6:00 p.m., 774-3932. 33c

FOR SALE—Two antique chicken coop chairs, a rocker and captain's chair. Call 543-3266 or 652-2188 after 6 p.m. 33-35c

FOR SALE

HOUSE FOR SALE
Church Street, Chesterville, 2 houses on large lot, good revenue, property financing already arranged for qualified purchaser. Phone Shirley Armstrong 534-2568 or 933-0059 representing Rheal Bourgon Real Estate Ltd., Cornwall. 32-35c

RECORDS
8 track tapes, K-Tel, TeeVee, now in stock at Jan Mart, King Street, Chesterville. 32-34c

FOR SALE—1973 Buick Centurion two door hardtop, 455 - 4 bbl., air conditioning, power windows, power seats, tilt steering, built in 8 track and AM radio, mag wheels, excellent condition. Phone 543-3185 after 6. 33tfc

FOR SALE—Pontiac Ventura, 1971 compact, 6 cylinder, automatic, radio, new brakes and tires installed. 42,000 miles, completely reliable, $1,450, safety checked. Phone 989-2065. 33c

5 FT. SCOTCH PINE
Artificial Christmas Tree, used last year only, complete ... no parts missing in excellent condition. Sells new at $20.00, will sell for $15.00. 774-3834. 32-33p

ROYAL DUTCH DELFT BLUE CHINAWARE AND POTTERY
At Jan Mart, King Street, Chesterville. 32-34c

FOR SALE—1970 Dodge Polara Convertible, 383, power steering, power brakes, power windows. Snow tires, fully winterized. Asking $900 or best offer. Phone 989-2165 after 4 p.m. 32-33p

ALL MEN'S DRESS SLACKS
One third off at Jan Mart, King Street, Chesterville. 32-34c

CHRISTMAS DECORATIONS?
Jan Mart, King Street, Chesterville has them! 32-34c

TOYS, GAMES, CLOTHING, GIFTS, JEWELLERY
See Jan Mart, King Street, Chesterville. Come in, browse around. 32-34c

FOR SALE—Surge pipeline milking systems, parlours, feeding systems, water treatment equipment, stand-by power supply, new and used vacuum pumps, bulk tanks, milker pails and buckets. Peter Babcock, Surge Dairy Farm Equipment, 448-2909 or business number 448-2752. 20tfc

USED BULK TANKS
Delaval 400 gals. and Delaval 300 gals., Zero 500 gals., Jamesway 500 gals., 2 400 gal. Mueller. Peter Babcock, Surge Dairy Farm Equipment, 448-2909 or Business number 448-2752. 20tfc

FOR SALE—Hay, timothy and clover, at Vernon. 821-1717. 31-33c

FOR SALE—1970 Alouette snowmobile, 20 h.p., A-1 condition. Call 826-2768. 32-33c

CLEARANCE SPECIALS
Rubber boots (mostly children's) running shoes, men's slippers, all sizes not available. All half price at Jan Mart, King Street, Chesterville. 32-34c

JAN MART, CHESTERVILLE ANNOUNCES
The following Christmas clearance specials: Boys' housecoats, $1.00 each; girls thermal slacks, $1.00 each; girls' ski jackets, $3.00 each; men's wool slacks, $2.00 each. 32-34c

FOR SALE—Hay feeders and snow buckets. Art's Welding Shop, 774-2732. 28-36c

LOOKING FOR A CERTAIN RECORD, TAPE OR CASSETTE?
If we don't have it, we will be glad to order it for you. Check our list. Jan Mart, King Street, Chesterville. 32-34c

Apples
Smyth's Orchard
652-4089
Dundela
Bring Your Own Containers
Open 'Til Dark

FOR SALE

FOR SALE—World famous Homelite Chain Saws. All XL models in stock. Good stock parts on hand. Mechanic on duty ready to serve you. Good stock chain to fit most saws at popular low prices. R.H. Beckstead I.H. Parts, Sales and Service, Williamsburg. Tel. 535-2103. 29tfc

FOR SALE—Beatty and Berkley pumps and water systems. Best price in the Ottawa Valley on Beatty and Pedlar's Cow Bowls. Dave's Pump Service Ltd., 67 Clarence Street, Ottawa, Ontario. Tel. 234-0744. Res. 835-2013. 11tfc

FOR SALE—Home-Lite chain saws available at Smith's Farm Equipment. Phone 774-3379. Sales and service. 5 models to choose from. 11tfc

FOR SALE—1973 Dart 340, sport, automatic, power. 989-2800. 31-34c

FOR SALE—One roll-away folding cot with mattress, used one week, $55.00. Call 821-2672. 32-33c

FOR SALE—Fireplace Wood, elm and ash, will deliver. Contact Brian, phone 774-6632. 32-33c

FOR SALE—We have a large stock of 1976 new Datsuns at reduced prices. Bogart Motor Sales, Chesterville, 448-2488. 30-33c

FOR SALE—If a chain saw is the answer, then give us a call. We have a "Pioneer" saw for every purpose. Tom's Air-Cooled Engines, Vernon, Ontario. Phone 821-1060. 14tfc

FORCED AIR HEATING
Residential—Commercial
Oil, combination wood and oil, or electric furnaces. New installations or replacements - electronic air cleaners, power humidifiers, and air conditioning systems. Call Wayne at 821-2554.
METCALFE CUSTOM AIR
21tfc

FOR SALE—Well aged steer beef, sides 75c lb., hinds 98c lb., fronts 65c lb. Cut and wrapped for freezer. Country Meat Market, Dunbar, 448-2123. 30tfc

ALTA-BANK USED FURNITURE
Two floors of Quality Used Furniture to choose from. Visit our store at 1725 Bank St. South, Ottawa. We BUY good quality used furniture and antiques. Call 731-2245. Collect. 11tfc

FOR SALE—Plumbing Supplies, Myers water pumps, water conditioners, chlorinators, sediment, taste and odour filters. Murphy Sales and Service. Brinston, Ontario. Tel. 652-2337. 14tfc

FOR SALE—Complete line of Badger equipment unloaders, cleaners, etc. Contact Garry Murphy of Murphy Sales and Service, Brinston, Ontario. Tel. 652-2337. 14tfc

FOR SALE—Beatty pressure pumps 1-3 horse power and ½ horse power, tanks, parts and accessories. I.H. Parts, Sales and Service. R.H. Beckstead, Williamsburg. Call 535-2103. 43tfc

FOR SALE—DeLaval Pipeline Milkers, new and used bulk tanks, vacuum pumps, pail milkers and other dairy equipment. Murphy Sales and Service, Gary Murphy, Brinston, Tel. 652-2337, evenings 652-4064. 34tfc

FOR SALE—We have a full line of ski-doo clothing and all of the new 1977 Ski-Doo models on display. Bogart Motor Sales, Chesterville, 448-2488. 30-33c

FOR SALE—Covered box for pick-up truck, 1 year old, excellent condition. Apply Vice Furniture, 774-2800. 25tfc

FOR SALE—New Mobile Home, 3 bedrooms furnished, bath, oil furnace, stove and fridge, table and chairs, couch and chair in living room, 12' x 68'. Will take $12,900.00 now. Phone 774-2434. 26tfc

FOR SALE—Admiral dishwasher, Harvest Gold, portable or built-in model. Used 8 months, excellent condition. Firm $300.00. Phone 535-2386, evenings. 30-33p

LOTS FOR SALE
Carl G. Casselman, R.R. 1, Morrisburg. Tel.: 543-2741. 32-35p

LOST

LOST—Silver, miniature Poodle. Lost in the area of Caleb Street, Winchester. Please phone Dorothy Tait, 774-5250. 33-34p

LOST—Pony, black, 5 yr. old mare. Please call 448-3204. 33p

LOST—From pasture, Osgoode area, 2 year old Holstein purebred heifer. Ranger DeVries, 826-2415. 32-33c

LOST—Heifer lost north of Country Kitchen. Initials A.V. Phone 989-5287. 33-34c

FOUND

FOUND—One small black pony mare, Williamsburg area. Phone 535-2145. 33c

CARDS OF THANKS

CARD OF THANKS—I would like to take this opportunity to extend a sincere thank you to my family, friends, relatives and neighbours for their generosity and thoughtfulness given to me in the form of gifts, flowers, cards and visits during my recent hospitalization in Winchester District Memorial Hospital and Cornwall General. Special thanks to my sister Gwen, Chris and Rick Vdovjak, Linda Link, Anne Marie McLellan, Sandra Moore, Judy McDonald, Beth Reaney and Sue McMillan. Your thoughtful acts were much appreciated and will always be remembered.
—Gloria Baldwin. 33c

CARD OF THANKS—Mr. and Mrs. Thos. Fraser, Morrisburg, would like to say a very sincere thank you to all their friends, and neighbours for their good wishes on their 50th Anniversary. It was a day to remember. 33p

CARD OF THANKS—I join the family of the late Clarence Wallace in saying "a sincere thank you" to Mr. and Mrs. Beverdam, Dr. Argue, O.P.P. staff, Garnet Johnston and Mr. Prosser, the staff of Winchester and District Memorial Hospital Emergency and Ottawa Civic Hospital Emergency for their endeavours the night of the accident; a special thank you to Dr. D.J. Flowers for his understanding and kindness during the last two years. Thank you to Pastor L.T. Schalkwyk, other clergy, and friends and neighbours for their cards, visits, floral tributes and In Memoriam donations, to Mr. Craig, Vice and Craig Limited Funeral Home, and the pall bearers. Many thanks to friends at Williamsburg Christian Reformed Church who always showed our loved one such kindness and concern during the last few years. God bless you all!
—Nina Woods. 33c

CARD OF THANKS—I would like to thank all my friends and relatives for the cards and gifts while I was a patient in the Winchester District Memorial Hospital. Also a special thanks to Dr. Barton and all the wonderful nurses.
—Micheal Vidal. 33c

CARD OF THANKS—I would like to take this opportunity to thank my many friends and relatives who sent cards, letters, and flowers while I was a patient in Memorial Hospital. Special thanks to Dr. Howard Justus, the nurses on second floor and first east. Also to our neighbours who helped out at home. Many thanks.
—Mary Campbell. 33p

CARD OF THANKS—We wish to thank all our friends, neighbours and relatives for their many acts of kindness, expressions of sympathy, floral tributes and donations in our recent bereavement. A special thanks to Rev. Maxted, Rev. Bowkett and Dr. Argue. It was all deeply appreciated and will always be remembered.
—The family of the late Wilfred Lannin. 33c

CARD OF THANKS—I would like to thank the people of Mountain Township for voting for me on Monday, December 6, 1976. Wishing you all a Merry Christmas and a Happy New Year.
—Arnold Holmes. 33c

CARD OF THANKS—We wish to take this opportunity to say a sincere thank you to our friends, neighbours and relatives for their messages of sympathy, floral tributes, donations to the Cancer Society and Heart Fund and for food brought to our home during our recent bereavement. A special thanks to Dr. Barton and the Drs. Justus and to the kind and understanding nurses in Winchester Hospital for the excellent care over the past number of years. Your kindnesses are greatly appreciated and will be long remembered.
—Graham Price and family. 33p

CARD OF THANKS—We would like to express our sincere thanks to all the friends and relatives for the expressions of sympathy and the acts of kindness during the recent bereavement of our dear father, Ken Hyndman. We would also like to thank Rev. Moore. These kindnesses will be fondly remembered.
—The family of the late Kenneth Hyndman. 33c

CARD OF THANKS—I wish to express my thanks and appreciation to my relatives, neighbours, friends and U.C.W. for their flowers, cards, calls and gifts while I was a patient in Winchester District Memorial Hospital. Special thanks to Dr. Chande, Dr. Rosenquist, Rev. Joyce, nurses and staff on 1st floor for their kindness and good care to me. It was very much appreciated.
—Mrs. R. Verhey. 33p

CARDS OF THANKS

CARD OF THANKS—I wish to thank my friends, relatives, and neighbours for their kindness while I was in the hospital. Also for visits and treats. A special thanks to Dr. Barton and the hospital staff on first floor.
—Delmer Pyper. 33p

CARD OF THANKS—We wish to express our grateful and heartfelt appreciation to our friends, neighbours and relatives who were so thoughtful during the long illness and at the time of death of a dearly loved wife, mother and grandmother Lucy Dillabough. Please accept our sincere thanks for the sympathy cards, floral tributes and memorial donations; to all those who remembered her with cards, letters, flowers and personal calls while confined to hospital; to the ladies who sent food to our home and who served lunch to our friends after the funeral service. We also wish to extend a special thank you to Dr. Duane Justus for his untiring care over the years and during her long stay in hospital and to the nursing staff of second floor and 1 East for their concern and thoughtfulness. The acts of kindness of the ministers who called, Rev. Dr. W.L. MacLellan for his comforting words, the pall bearers and the Vice and Craig Funeral Home will long be remembered.
—Delbert A. Dillabough and Family. 33p

CARD OF THANKS—I wish to thank those who sent cards and came to visit me while I was a patient in the Winchester District Memorial Hospital. Special thanks to Dr. D. Justus, Dr. Barton and Dr. Argue. Thanks to all the nurses who were so kind.
—Ida Kenney. 33p

CARD OF THANKS—I wish to express my sincere thanks to my family, relatives, and neighbours who were so kind and thoughtful while I was in hospital and since returning home. A special thank you to all who provided transportation for my wife, Mr. Allan Cinnamon, Mr. Hubert Docksteader and Bruce Cumming for helping with the chores, and Dr. G. Barton, Dr. D. Justus, also the nurses on First Floor. Thanks to everyone who sent cards, flowers and all who visited me while I was in hospital. These acts of kindness to me will always be remembered.
—Nelson Docksteader. 33p

CARD OF THANKS—I want to thank all my friends and neighbours in Winchester Springs who surprised me on Saturday night before I left for my new home in the Senior Citizens Apartments, Winchester, and presented me with a Lloyds AM-FM Digital Clock Radio and red roses. I hope those who were unable to attend that night will come along with the rest and visit me here. I enjoyed the roses and am still enjoying the radio. Your kindness will always be remembered. Thanking you again most sincerely.
—Mrs. T.J. Keyes. 33p

CARD OF THANKS—Beatrice and Jay Bailey would like to say a sincere thank you for the many kindnesses extended to them following their recent car accident. Grateful appreciation to all who phoned our home to make enquiries, who sent cards and treats and visited Jay in hospital, to Dr. H. Justus and the first floor nursing staff, Winchester District Memorial Hospital, and to Rev. H. Smith and Rev. M. Maxted. A special thank you to Mrs. H. Smith, to our neighbour Ruth Harper, Archie Rice and other friends who supplied transportation. "It's times like these when we realize how many friends we have who care in and around Winchester. God bless you everyone!" 33c

CARD OF THANKS—I would like to take this opportunity to thank the people of Williamsburg Township for their confidence by giving me an acclamation for Reeve. If you have any constructive criticism or complaints I would like to hear them. The compliments of the season to all.
—J.C. Whitteker, Reeve. 33c

CARD OF THANKS—My sincere thanks to all who remembered me with flowers, visits and cards while I was a patient at Winchester District Memorial Hospital. A very special "Thank You" to Dr. Argue, Dr. Flowers, Dr. Kinnaird and Rev. and Mrs. Gamble. Your kindness is greatly appreciated.
—Sadie Shirley. 33c

CARD OF THANKS—To the Public School supporters of Iroquois, Matilda and Mountain, thanks for the very generous support you gave me at the polls Monday. I would also like to say thank you to the many separate school supporters who gave me their moral support. I will try to be worthy of the trust you have placed in me. I wish all ratepayers a Merry Christmas and prosperous 1977.
—Mahlon Zeron. 33c

CARDS OF THANKS

CARD OF THANKS—To the Electors of the Township of Matilda. Ladies and Gentlemen: I would like to thank you who supported me in the election December 6th, 1976. I would like to congratulate any opponent and the other council members who were successful and wish them the best in the two years ahead.
—Sincerely, Dwight Gilmer. 33c

CARD OF THANKS—We would like to express our sincere thanks to relatives, friends and neighbours for their many acts of kindness, floral tributes, sympathy cards, Mass cards, donations to the Heart Fund, and food sent to the house at the time of the death of a loving husband and father, Andre Meilleur.
—Meilleur Family. 33c

CARD OF THANKS—We wish to express our sincere thanks to our relatives, neighbours and friends for their expressions of sympathy, floral tributes, donations to Women's Auxiliary of the Winchester Hospital, Heart Fund, Cancer Society, The Canadian Bible Society, during the recent bereavement of our dear husband and father, Donald C. Reddick, who passed away November 26th in Winchester Hospital. We would like to thank Rev. Pamela McGee, also the staff on first floor at Winchester Hospital. Special thank you to Heather Whitteker, Marilyn Black, Barbara Casselman who prepared food and served it at the house. It was greatly appreciated and will always be remembered.
—The Reddick Family. 33p

IN MEMORIAMS

DILLABOUGH—In remembrance of Jane, who passed away December 12, 1975.
She suffered with courage, she never complained
We thought she'd get better, but all was in vain
So God took her to His garden of rest
And it's true what they say, He takes only the best
God, in heaven, please let her know
That here on earth, we miss her so.
—Always missed by Mother, Carol and Frank. 33c

SUMMERS—In loving memory of a dear father, Ernest R. who passed away December 12, 1972 and a dear mother, Isabella who passed away January 21, 1976.
When evening shades are falling,
And we sit in quiet alone,
To our hearts there comes a longing,
If they only could come home.
Friends may think we have forgotten
When at times they see us smile.
But they little know the heartache
Our smiles hide all the while.
—The Family. 33c

SCOTT—In loving memory of a dear father and grandfather, William M. Scott, who passed away December 7, 1971 and a dear mother and grandmother, Florence I. Scott, who passed away January 19, 1974.
Nothing can every take away
The love a heart holds dear,
Fond memories linger every day,
Remembrance keeps them near.
—Lois and Bill, Marge and Bob and families. 33c

RAHBANI—In memory of my mother, Mrs. Nahiya Rahbani, who passed away December 10, 1971.
My mother went to heaven
Five years ago today
She left without a warning
On a clear December day.
She came across the oceans
To say good-bye to me
Before she went to heaven
She kissed me tenderly.
I heard her say that morning
My darling don't you cry
Today I am going to heaven
But my love for you won't die.
I'll watch you from His garden
I'll see you through the sky
I'll always be around you
My darling don't you cry.
Back in my native country
Thousands of miles away
Where the cedars are close to heaven
My mother's body laid.
My father and my sisters,
My brothers and her friends,
All were broken hearted
To see her bright life end.
The grandchildren gathered
With flowers in their hands
To lay on grandma's coffin
While singing with the band.
The church bell was ringing
The priest led the crowds
In prayers where her body
To its last place was bound.
To the beautiful Lebanese mountains
Where the cedars proudly grow
Where the birds are always singing
Where the rivers freely flow
Where the sea greets the mountains
Where the gentle breezes blow
Where the sun is often shining
Where the stars brightly glow
Where the flowers smile with beauty
Where the clouds seldom show
Where my mother went to heaven
I'll always long to go.
—Hasna Way. 33c

IN MEMORIAMS

BARKLEY—In loving memory of a dear father and grandfather, William H. Barkley who passed away December 2, 1974.
Two years ago since that sad day,
The one we loved was called away,
God took him home,
It was His will,
But in our hearts he liveth still.
—Ever remembered by Edna, Jake, Linda, Susan and Sandra. 33c

BARKLEY—In loving memory of William H. Barkley who died December 2, 1974.
Some day we hope to meet you,
Some day, we know not when
We shall meet in a better land,
And never part again.
—Always remembered by Mr. and Mrs. Robert Barkley and family. 33p

BILLINGS—In loving memory of my parents, my mother Robena Billings who passed away Dec. 8, 1974 and my father William Billings who passed away March 16, 1963.
More and more each day we miss them
Friends may think the wound is healed,
But they little know the sorrow
Lying within our hearts concealed.
—Sadly missed by Daughter Rachael and Henry and family. 33p

COMING EVENTS

HALL FOR RENT
Morrisburg area (Christmas, Office, Factory, School and Ski Doo) Parties. Wedding or Anniversary. Call evenings, Bill Strader, 535-2607. Modern facilities in pioneer setting. 30-33p

EUCHRE
To be held at St. Mary's School, Chesterville, Sunday, December 12, 8:00 p.m. Lunch served, good prizes, admission $1.00 per person. 32-33c

CASH BINGOS
Royal Canadian Legion Branch 538, Williamsburg, Ontario, Cash Bingos every Wednesday night at 8:00 p.m. Bouck's Hill. 42tfc

LIONS WEEKLY BINGO
Lions of Winchester, Ontario Inc., Weekly Bingo. Every Monday evening starting November 1st. In the Lions Hall for Senior Citizens. Doors open at 6:30 p.m., 1st game at 8 p.m. Admission $1.00 (minimum age: 16 years). Jackpt $300, 50 numbers to be called. Consolation $25.00. 15 regular games of $10.00. 5 Share the Wealth games and 1 Winner Take All. 22tfc

CHRISTIAN REFORMED CHURCH
Williamsburg
Rev. L.T. Schalkwyk, B.A., B.D.
Telephone 535-2598
Morning Worship 9:30 a.m.
Afternoon Service 2:30 p.m.
4tfc

CHRISTMAS TEA AND BAZAAR
The Metcalfe Wednesday Club will hold a tea and bazaar in the Metcalfe United Church Hall on Saturday, December 11 from 1 to 4 p.m. To be featured are ladies' and men's crafts, bake table, quilts, knitting and sewing. Admission $1.00. 33c

CHRISTMAS DANCE
Metcalfe Recreational Association presents their annual Christmas Dance in the Metcalfe Community Centre Hall, on Saturday, December 11, dancing from 9 to 1. Music by Glenn Cochrane, midnight buffet, admission by ticket only, $5.00 per person. For tickets, please call Mrs. Doris Cooper, 821-2732 or Mrs. Effie Morris, 821-2042. 33c

FARM TAX INFORMATION WORKSHOP
1:00 p.m., Wednesday, December 15th, 1976. Lions Hall, Winchester. An important meeting for farmers filing their own Income Tax. Presented by the Ontario Ministry of Agriculture and Food, Winchester. 33c

CHRISTMAS DANCE
Chesterville and District Pre-School Society will hold a Christmas Dance, December 11, 1976 from 8:30 to 1:00 a.m. at Chesterville Community Hall. Entertainment by The Music Man. Lunch and refreshments will be served. Tickets are $5.00 per couple and will be available at the door. 33c

TURKEY BINGO
To be held in the I.O.O.F. Hall, South Mountain on Wednesday, December 15. Starting at 8 p.m. Sponsored by South Mountain Lodge No. 428. 33c

DISTRICT MEMORIAL HOSPITAL AUXILIARY
Winchester, Ontario
The next regular meeting of the District Memorial Hospital Auxiliary will be held in the Hospital Conference Room, Winchester, on Thursday, Dec. 9 at 2 p.m. 33p

COMING EVENTS

WILLIAMSBURG I.O.O.F. CHRISTMAS PARTY
Williamsburg I.O.O.F. Annual Christmas Party will be held on Dec. 20 at 8:00 p.m. in the I.O.O.F. Hall. Everyone welcome. 33-34c

SKI-DOO RALLY RESERVE DATE
Reserve Date for Ski-doo Rally. January 29, 1977. Williamsburg I.O.O.F., Williamsburg, Ontario. 33c

SUPPORT YOUR LOCAL SNOWMOBILE CLUB
Attend the Mountain Trail Blazers Snowmobile Club Incorporated meeting on Tuesday, December 14, 1976 in the Inkerman United Church Hall at 8 p.m. Everyone welcome. Family and single memberships available. 33c

GOLDEN YEARS CHRISTMAS PARTY
The Golden Years Society will meet in the Lions Hall for Senior Citizens on Wednesday, Dec. 15th. Dinner at 12:30. 33c

CHRISTMAS CONCERT
Harmony Sunday School Christmas Concert will be held Friday, Dec. 17 at 8 o'clock in Harmony Church. The programme will feature a play - "The Gate of the Inn". 33p

SPECIAL CHRISTMAS SERVICE AT SOUTH MOUNTAIN
You are invited to attend a special Christmas service at South Mountain, Nationview School on Sunday, Dec. 12 at 7:30 p.m. Two great films will be shown in colour. One for adults and the entire family - "The Other Wise Man" and one for the children - "The Very, Very, Very Best Christmas Present Of All". **Special Feature:** The Timothy Christian School Choir from Williamsburg. Each child attending will receive a treat. A warm welcome awaits you and your friends. 33p

JUVENILE HOCKEY CLUB DANCE
Greely Juvenile Hockey Club dance at the Metcalfe Community Centre to support the Greely Juvenile Hockey Team on December 10th. Everyone welcome. Admission $1.50. Tickets available from team members or at the door. Dance starts at 8:30 p.m. 33c

MISSIONARY SERVICE
North Osgoode Holiness Church, 2 miles east of Greely, 7th concession, Friday, December 10th at 8 p.m. Rev. Ronald Lasher of Ivanhoe will be showing slides of his trip to the Holy Land. Come, bring a friend. For further information call 821-2237. Rev. R. Gamble. 33c

COMING EVENTS

BAZAAR
Bazaar at St. Mary's School, Gloucester Thursday, December 9 from 5 p.m. to 8:30 p.m. Sponsored by C.P.T.A. Everyone welcome. 33c

AUCTION SALE

AUCTION SALE OF ANTIQUES AND COLLECTABLES
To be held on the premises of the Royal Canadian Legion Hall, Main Street, Stittsville, Ontario.
TUESDAY, DEC. 14, 1976
at 7:00 p.m.
Don't miss this one. Seating and refreshments. For complete listing of goods see Saturday's 'Citizen'.
TERMS—CASH
AUCTIONEER
J.M. Gibson
33c

AUCTION SALE
At VanAllen's Auction and Appraisal Service, just west of Iroquois on Highway 2.
MONDAY, DEC. 13, 1976
6:30 p.m.
Consisting of antiques of all kinds; furniture, chairs, rockers, glassware and tools. This sale also includes many estate pieces.
Viewing time from 4:00 p.m. day of sale.
TERMS—CASH
Sale indoors.
AUCTIONEER
Ralph VanAllen 652-4533
33c

SUMMERS
INSURANCE AGENCY INC.
GENERAL INSURANCE
MORRISBURG Bob Bailey 543-3152
WINCHESTER 774-2515 774-2519
OTTAWA John Adams 731-6409

Plumbing & Heating
Friendly, Courteous Service
Call 821-2084
BRIAN SCHARF
Metcalfe, Ontario

DON MAY ELECTRIC
Residental, Commercial, Farm
Free Estimates
Russell, Ontario
445-5332

All Work Guaranteed
METCALFE ELECTRIC
Free Estimates
CUSTOM RESIDENTIAL WIRING
SERVICE CALLS - REPAIRS - FARM WIRING
ELECTRIC HEATING SPECIALISTS
H. S. FERGUSON
Metcalfe, Ont. Telephone 821-2815

SMITHS PHOTO STUDIO
62 Kyle Drive
Phone 543-2873
Morrisburg


OTACO
PLOW POINTS
for most popular plows
R.H. Beckstead
I.H. parts, chain saws, etc.
Williamsburg, Ontario
535-2103

December Specials
USED CAR VALUES
that really get you around
1973 Pinto • 1972 Dodge Colt • 1972 Plymouth Duster, 6 cylinder, automatic • 1972 Maverick, 4 door, 6 cylinder, automatic • 1972 Ford Torino, 2 door Hardtop • 1972 Ford Cortina Station Wagon • 1971 Ford Hardtop LTD • 1971 Plymouth Cricket, 4 cylinder • 1971 Dodge Polara, 4 door Hardtop • 1970 LTD Bell Window Van, 6 cylinder • 1970 Dodge Van, 6 cylinder, automatic • 1969 Nova, 6 cylinder, automatic
Eldridge Motor Sales Williamsburg
Phone 535-2298 or 535-2658

Christmas 'Turkey'
Bingo
Greely Community Centre
Thursday, Dec. 16
7:55 p.m.

Al R.O. Aluminum
PRODUCTS
Richard Lafrance Ph. 821-1854

Secretary of State Secretariat d'Etat
Secretary of State Secretariat d'Etat
CANADIAN CITIZENSHIP
APPLICATIONS ENQUIRIES
A Citizenship Officer will be present to take applications for citizenship and answer enquiries.
AT
THE CANADA IMMIGRATION CENTRE
Post Office Bldg. — Room 211
45 Second Street East
CORNWALL, Ontario. Tel.: 932-2201
1st AND 3rd TUESDAY OF EACH MONTH
Office hrs.: 9:00 A.M. to 4:30 P.M.

Feed, seed and fertilizer, pet food and supplies
"WE'VE GOT IT!"
BERRY'S FARM STORE
WINCHESTER 774-2522 RUSSELL 445-5250
SOUTH MOUNTAIN 989-2880

COMPLETE COLLISION SERVICE
FRAME STRAIGHTENING
24 HOUR TOWING ARRANGED
CHESTERVILLE 448-2688
WINCHESTER 774-2245
CARKNER'S COLLISION REPAIR
CUSTOM PAINTING AND BODY WORK
HALLVILLE Ph. 989-2800
PROP. DENNIS and GARRY
WINTER SPECIAL
10% OFF LABOUR
TILL JANUARY 31, 1977

For Sale

In Winchester - New 3 bedroom Bungalow all ready to move into, in new subdivision.

Phone G. & E. Construction

774-2407 or 774-3911

DOUG ANGUS GARAGE

Is now temporarily located behind Parcoll Products Winchester

NOTE: New Phone Number

774-2703

HWY 31 GREELY 821-1194



ROBERT AND IRMA HILDENBRAND

The Old Heidelberg Restaurant will be closed for the *MONTH OF JANUARY*. We hope to see our friends, both new and old in the coming year.

L. O. BELL

Sell with BELL

Real Estate Broker

Winchester 774-5801

MOUNTAIN TOWNSHIP—212 acre Dairy Farm, 4 bedroom home completely renovated inside, 4 piece bath, fireplace, F.A. oil furnace, nearly new barn with new pipeline milker, stable cleaner, bulk tank, new 20'x60' silo with Patz unloader and conveyor, feeding system, new steel granary, 75 head of cattle, full line of nearly new machinery.

FINCH—Lovely 3 bedroom home, new aluminum siding, 4 piece bath, F.A. oil furnace. This home has been completely renovated with inspiring decor, small barn and garage, large lot with maple shade trees. Asking $38,000.00.

NEWLY RENOVATED DUPLEX—In the Village of South Mountain. Top half well rented, lower half beautiful living quarters with partly finished basement.

WINCHESTER—Nearly new custom built 3 bedroom brick bungalow, 2 baths, electric heat, fireplace, 20'x40' inground swimming pool, partially finished basement with extra bedroom. This is a beauty. Priced to sell.

WILLIAMSBURG AREA—Country lot on paved road, new culvert and septic system installed. Asking $8,500.00.

657-4449 or 774-5801

John Bell - Sales Representative

Real Estate For Sale

Winchester—Good 3 bedroom home, very central, with aluminum siding, windows and doors. F/A oil furnace, 1½ baths, nice lot. Reasonably priced.

Hallville—Nice 3 bedroom home, large kitchen, living room and dining area, quality rugs, combination oil and wood furnace, bath, laundry room, garage and storage shed attached. Lovely large landscaped lot. Attractively priced.

Near Winchester—Nearly new 3 bedroom cedar home, furnace, bath, dining room, living room with fireplace, cathedral ceilings, garage and workshop, on ½ acre lot. Priced right.

Mountain—Large village lot with building 16 x 48 ft., plus good garage. Make ideal convenience store and snack bar. Bargain at $15,000.00.

Near Winchester—50 acres with good 4 bedroom home, furnace, bath, barn and outbuildings. Sold with several saddle horses, some beef cattle, and full line of machinery. Possession arranged.

Listings wanted for all types of property

BICCUM McINTOSH Real Estate Limited Broker

Phone 774-2832 Evenings 774-3233

WINCHESTER, ONTARIO

Thank You

THANK YOU TO THE VOTERS OF MOUNTAIN TOWNSHIP FOR ELECTING ME AS COUNCILLOR.

I ALSO EXTEND A VERY MERRY CHRISTMAS AND HAPPY NEW YEAR TO ALL.

Herman Jansen

Windmill Point
Cornwall, Ontario
K6H 4Z1
(613) 933-6080

Cornwall Campus

Instructors Wanted

The Continuing Education Department, St. Lawrence College, invites applications to teach in its Winter evening program. Instructors are required for courses in Dundas County, in the following subject areas:

HAIRDRESSING YOGA
PHYSICAL FITNESS MACRAME

Apply in writing, stating qualifications and experience, to:

Tom Butkovich, Co-ordinator,
Continuing Education Department,
St. Lawrence College,
Windmill Point,
Cornwall, Ontario. K6H 4Z1

ST. LAWRENCE COLLEGE SAINT-LAURENT

NOTICE

Re Snowplowing and Snow Removal Within the Limits of the Police Village of Williamsburg

Any vehicle obstructing snowplowing or snow removal shall be reported to the Ontario Provincial Police immediately and may be towed away at the Owner's expense plus a possible fine by Ontario Provincial Police, effective as of now.

Signed
TRUSTEES,
POLICE VILLAGE OF WILLIAMSBURG.

GREELY CUSTOM HOMES LTD.

- NEW HOMES
- ADDITIONS
- GARAGES
- ALUMINUM SIDING
- WINDOWS & DOORS

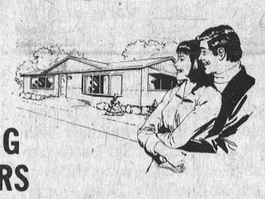

GENERAL CONTRACTOR

M. LAFORTUNE

821-1281 - Box 128

R. R. 2, Greely, Ont.



Smorgasbord and Dance

DOOR PRIZES

$6.00 per person

Advance Tickets

Phone Mike Gloss, 445-2941
Russell, Ont.
Pat Vail, 821-2267
Metcalfe, Ont.

Doors Open at 6:00 o'clock

Limited Supply Of Tickets

Russell Legion Branch

As Close As Your Phone...

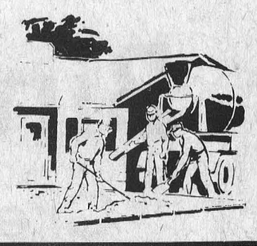

Forbes Building Materials Ltd.

R.R. No. 2 Mountain, Ont.

Phone 258-3487 or 258-3488

Ready Mix Concrete Weeping Tile Stone
Road Gravel Cement Gravel
Sand Fill Mortar Sand Earth Fill

To The Public School Ratepayers

of the Township of Russell, Cambridge and the Village of Casselman.

I would like to thank you for your support as Public School Trustee in this area.

George Young

Notice To The Electors Of South Gower

I would like to take this opportunity to say thanks for your most grateful support to help me lead the polls again.

A special thanks to my wife and all those who gave cars and time in any way.

It is most gratifying. Wishing you the compliments of the season.

Yours sincerely,

Stan Price

Thank You

I would like to congratulate Ron Workman on his election to the position of Deputy Reeve. I feel that I have pioneered an idea in Winchester that will grow - that of women taking their place on council. A special thank you to those who supported me at the polls.

Merry Christmas to all.

Marjorie Shadbolt

Tel.: 821-1783 Work guaranteed
Collision Repairs

EDDY ZUGER

QUALITY AUTO-BODY REPAIRS
ALL MAKES OF CARS - COLLISION & PAINTING

R.R. 2, Greely, Ontario (1½ miles West of Greely)

UNIVERSAL

SALES AND SERVICE
Full line of Dairy Equipment
Pipelines - Stainless Steel or Glass
Mueller Bulk Tank

HERVE PLANTE

Phone 652-4168 Brinston, Ont.

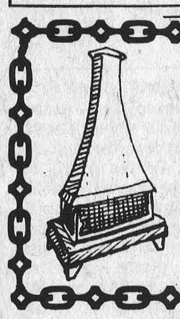

Ron Freeland Fireplaces

Add comfort and charm to Home or Cottage with one of the 15 units to choose from. All Cast Iron Franklin Fireplaces, Box stoves, cook stoves for cottages and Free standing Fireplaces. Square A Insulated Chimneys.

SHOWROOM 494 YORK STREET
WINCHESTER, ONTARIO.
TEL. 774-2845

Thank You



My sincere thanks to Osgoode Township voters for your encouragement during the election campaign, and generous support on election day.

I am pleased that you once again have placed confidence in me and assure all ratepayers that your problems will be my concern, your wishes my command.

May your Christmas be one of the happiest ever, and may your fondest dreams come true in the New Year.

Philip McEvoy

D & D Engraving

Nameplates
Doorplates
Deskplates
Mail Boxes
Stall Markers
Badges
Plaques
Plastic Signs
of all kinds

989-2939

Mountain, Ontario

NOTICE

To the Council of

Winchester Township

The next regular meeting will be held on

Dec. 13, 1976

AT 8 P.M.

774-2832 Winchester
989-2157 South Mountain
448-2854 Chesterville

BICCUM McINTOSH Real Estate Limited Broker

General & Life Insurance
—Real Estate—

YOUR Independent Insurance AGENT

Albert McKeown

wishes to thank the residents of Osgoode Township for their continued support and extends Season Greetings to all.

In Appreciation

To The Voters Of The Township Of Winchester

For the support you have given me and for the trust you have placed in me, my sincere thanks.

I shall, to the best of my ability, guard that trust.

I wish to extend to each and every one of you the compliments of the Holiday Season.

Jim Sullivan

To The Public School Electors Chesterville, Winchester Twp. and Village Of Winchester

A sincere thank you to all persons who contributed so magnificently to my election as your representative on the S.D.& G. County Board of Education. Seasonal greetings and best wishes.

Sincerely,

W. Lorne Thompson

To The Electors Of Winchester Township

I sincerely thank everyone in the Township who supported me at the polls on Monday, December 6th. Special thanks to all those who put forth an extra effort on my behalf.

I wish everyone a Merry Christmas and a Happy and Prosperous New Year.

Yours sincerely,

Delbert Link

To The Electors Of Winchester Township

I would like to thank everyone for my success at the polls on December 6th. Your confidence is deeply appreciated. As in the past I will continue to work for you in the best interests of all, giving everyone in the municipality an opportunity to have his share of improvements. I express my best wishes for a Merry Christmas and a Happy New Year.

Roland Cayer

Councillor

Retired Farmer, D. Reddick Dies

Donald C. Reddick, a retired area farmer, died at Winchester Hospital on November 26 in his 72nd year. He was born in Williamsburg Township, a son of the late Mr. and Mrs. P.J. Reddick and at Morrisburg in 1929 married the former Gertrude Loucks who survives.

Also surviving are two sons and one daughter: Lloyd, Prescott; Dwight, Williamsburg; Mrs. Ernest Barkley (Donna), also Williamsburg. Also surviving are 8 grandchildren, one brother and two sisters, Mrs. Laura Gimby, Saint John, N.B.; Mrs. Edythe Acres, Ottawa and William P. Reddick, Morrisburg.

A member of St. Paul's Lutheran Church in Morrisburg, funeral services were conducted by Rev. Pamela McGee at 3:00 p.m., November 26th. Pall bearers were Ramon Casselman, Cyril Merkley, Harold Bouck, Rodney Beckstead, Carl Empey, Lyall Casselman.

Interment was at Mount Pleasant Cemetery.

Mrs. Graham G. Price

Mrs. Graham G. Price, the former Hazel Margaret Sterling, Winchester, died at Winchester District Memorial Hospital on December 2nd in her 62nd year. Born at Apple Hill, a daughter of the late Mr. and Mrs. Robert Sterling, she was educated at area schools and in 1933, at Guelph, she married Mr. Price who survives.

The late Mrs. Price is also survived by four sons and three daughters: Mrs. John McIndoe (Joan), Victoria, B.C.; Raymond F., Sydney, N.S.; Gary, Kemptville; Cathy and Wendy, both of Winchester; Robbie, Timmins and Martin of Picton. Three brothers, one sister, nine grandchildren and one great grandchild also survive.

A member of Winchester Presbyterian Church, the funeral service at Vice and Craig Ltd. Funeral Home, Winchester, was conducted by Rev. H. Smith at 3:15 p.m. on December 6th.

Pall bearers were W.C. MacDonald, Emerson Stewart, Lorne Casselman, Barry Freeland, Randy Casselman and Howard Moore.

Interment was at Maple Ridge Cemetery.

Roy William Hay

Roy William Hay passed away in the Vermilion hospital on Friday, November 26, 1976 at the age of 87 years. Roy was born in Russell, Ontario on February 13, 1889. He leaves to mourn his passing his loving wife Ellen of Vermilion; one son, Arthur of Edmonton; two grandchildren; one brother, George of Ontario and one sister, Jean Acre of Ontario. Funeral services were conducted in the McQueen Memorial United Church, Mannville, Alberta on Tuesday, November 30, 1976 at 2:00 p.m. with Rev. Wilf Carson officiating.

Hymns sung were "From Every Stormy Wind That Blows" and "Nearer My God to Thee". Pall bearers were the Messrs.: Gwyn Morse, Ron Gray, Bill Ross, Chester Gamble, Robert Gordon and Jim Bennett.

Interment was in the Mannville Cemetery. 33c

Recent Wedding

Edward Bruce Rae and Muriel Esther Carruthers were united in marriage on Saturday evening, December 4th, 1976, in a ceremony solemnized by Rev. Wellwood Adam at seven o'clock, Morrisburg, Ontario. 33c



Win Non-Commercial Float Awards

Inkerman Public School's portrayal of the Nativity Scene earned the girls and boys top honours in the non-commercial division and in accompanying photo (top) Norm Dignard, left presents the Angus Pontiac Award to the happy pupils while parade chairman Neil Lachance looks on with approval. In other photo Mr. Lachance, right presents second-place non-commercial prize to Winchester Scouts represented by Ray Van Noy, left, Percy Cullen, centre, and Timmy Bond proudly holding aloft the coveted '2'.

Press Photos—Rowan



5 ST. CLAIRE AVENUE
OTTAWA, ONTARIO
PHONE 224-3945

M.L.S. SERVICE

John DeVRIES LTD. REALTOR

Member of Ottawa Real Estate Board. Can give you complete multiple listing service (M.L.S.). More than 100 Real Estate firms can sell our M.L.S. listings.

AL BOUWERS 821-2812
SVEN JORGENSEN 774-5226

Licensed Representatives for John DeVries Realtor

James Purcell
Funeral Home
Spencerville
658-3123

Follow The Crowd
to the
PIONEER HOTEL
Rock & Roll
Thurs., Fri., Sat.
This Weekend
PINBALL



For Your
Holiday Glamour
And Elegance
Ladies' Wear — Sizes 5-15 and 8-20
Free Christmas Draw for $50.00 Gift Certificate
SNOW DROP BOUTIQUE
774-3130
Winchester

Edie's House Of Fashion
Morrisburg Shopping Plaza
Christmas Store Hours
for the Convenience of all Clientele
Beginning December 13th until Christmas,
open 9 a.m. to 9 p.m., closing Saturday 6 p.m.
Come in, browse around.
Large collection for any occasion.
master charge
CHARGEX



A Big Thank You
To Citizens Of
The Village Of Winchester

FOR TURNING OUT TO VOTE ON MONDAY, DECEMBER 6TH AND FOR THE TREMENDOUS SUPPORT EXTENDED TO ME PERSONALLY AS CANDIDATE FOR DEPUTY REEVE.

I WILL ENDEAVOUR TO CARRY OUT MY DUTIES IN YOUR BEST INTERESTS DURING MY TERM OF OFFICE.

I EXTEND COMPLIMENTS OF THE SEASON TO YOU ALL!

Ron Workman

Anniversary

Mr. and Mrs. Douglas Derraugh entertained her parents, Mr. and Mrs. Harold Sheldrick, also Mrs. Elsie Cumming and Mrs. Katie Warnock to a six o'clock dinner at the La Paloma restaurant in Ottawa on November 6th in honor of her parents' 45th Wedding Anniversary.

How to cut the high cost of garbage

the garbage book
HOW TO SAVE ENERGY AND MONEY BY THROWING OUT LESS
Energy, Mines and Resources Canada Énergie, Mines et Ressources Canada

Each one of us discards an average of 4 pounds of garbage a day — 1,500 pounds a year. **That's energy we're throwing away!**

By avoiding unnecessary products, and reusing and recycling the rest of them, we can save a tremendous amount of energy for Canada. And money for ourselves.

The Garbage Book shows you how to reduce your garbage. It's new and free. Separate chapters deal with packaging, consumer products, food waste, yard waste, composting and setting up a recycling program in your community.

Mail the coupon today for your free copy of **The Garbage Book.**

All you've got to lose is your garbage!

Please send me a free copy of **The Garbage Book.** N

NAME_____

ADDRESS_____

PROVINCE_____ POSTAL CODE_____

Mail coupon to:
The Garbage Book
Box 3516, Station C, Ottawa, Ontario K1Y 4G1

Energy conservation: be part of the solution.

Energy, Mines and Resources Canada
Office of Energy Conservation
Hon. Alastair Gillespie
Minister

Énergie, Mines et Ressources Canada
Bureau de la conservation de l'énergie
L'Hon. Alastair Gillespie
Ministre

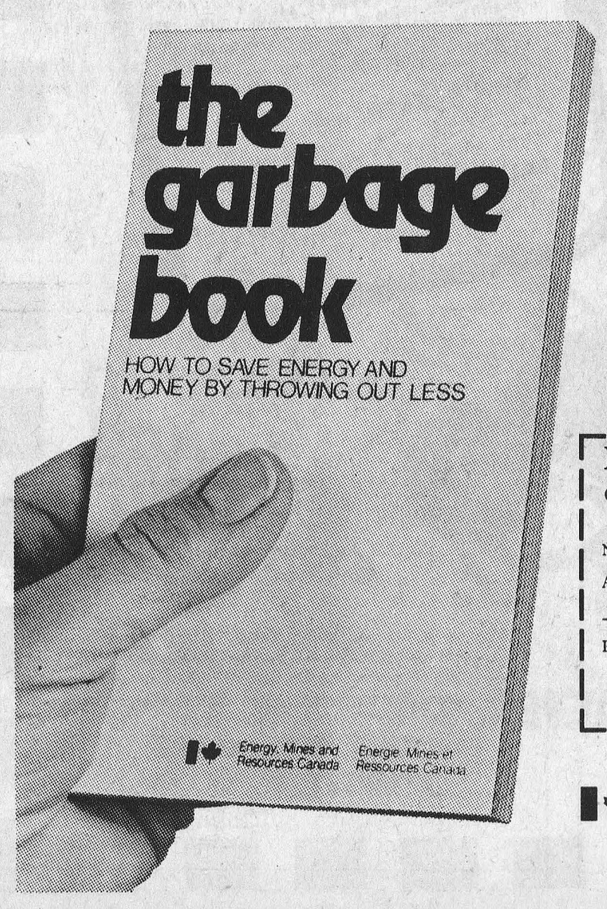

BIBA has everything on Santa's list ...



Brushed Denim Star Jean
2-14 slim and regular

Cord Star Jean
2-14 slim and regular

Denim Star 2-14

Vests 4-14

Brushed Denim and Cord Bibs 4-14

PLAY RANCH
unisex DIVISION

Biba
CASSELMAN'S SHOE STORE

14 Shopping Days till Christmas

Morrisburg – Prescott – Iroquois

CHRISTMAS HOURS
Our store will be open 9 a.m. to 9 p.m. from December 13 until Christmas.
Dec. 24th, closed at 5:30

20% off ALL TABLES AND CHAIRS IN STOCK

All at giving prices.

Lamps The Perfect Christmas Gift

We have a large selection on hand for Layaways.

"Your Gift-Giving Headquarters."

MacINTOSH'S
FURNITURE AND APPLIANCE
"Our Guarantee Is Our Name"
PHONE 774-2636 WINCHESTER

10% off
the purchase of any lamp or lighting fixture. To qualify, please present this ad when making the purchase.

Walter Baker Reports

The AECL Connection

The report of the Auditor General, which documents, among other things, the misallocation of taxpayers' money, has reached beyond the comedy of errors to reveal a drama played on an international stage that is at times shadowy, at times sinister. The actors in this case are two of Canada's most powerful Crown Corporations, Atomic Energy of Canada Ltd., (AECL) and Polysar (formerly Polymer) Corporation. The AECL "connection" concerned a $15.3 million "commission" payment made to a Panamanian based company called United Development Inc., which had acted as AECL's sales agent in negotiating the recent nuclear sale to South Korea. Of this payment $5.1 million was the commission on the massive (over $500 million) sale and $8 million was billed in "expenses" for which the accounting was - in the restrained prose of the report - inadequate. In addition to these nebulous expenses (which included 2.5 million to "consultants") there was included a $2 million advance payment on a post services contract which calls for minimum payments by AECL of $175,000 every three months for what could well be the next eight years.

AECL also made a $2.4 million payment to its Argentinian sales agent hired by AECL's Italian partner in this deal, Italimpianti of Genoa, Italy. Not even AECL knows the real identities of the shadowy figures who acted as sales agents, but despite this fact it made a payment of $US2.5 million to the Liechtenstein bank account of the Intercontinental General Trading Establishment, a dummy company reported to have Argentine interests behind it.

Further revelations were made by the former Auditor General on Friday, November 26 to the effect that the state-owned Polymer Corporation (now Polysar) had made financial rebates (a form of corporate kickback) to its customers to aid them in evading the taxes of their home countries. Mr. Henderson pointed to a letter written three years ago to the Prime Minister detailing practices which involved Polysar's Swiss subsidiary charging customers inflated prices for goods, the difference between these prices and the real prices being deposited in the customers' numbered Swiss bank accounts, far from the prying eyes of tax officials.

The Prime Minister responded by producing the letter and copies of a letter sent to C.M. "Bud" Drury detailing him to investigate the matter and report back. Mr. Drury not only never reported back to the Prime Minister, but neglected to advise the Auditor-General of his personal investigation. In fact, the 'investigation' consisted of one telephone call to the Chairman of the Canada Development Corporation, the government owned corporation that owns Polymer.

The Auditor-General's Report was referred to the Public Accounts Committee of the House of Commons. The Chairman of the Committee is Allan Lawrence (P.C. - Northumberland - Durham). The Committee was first empowered on November 22 to inquire only into matters relating to the 1976 Report of the Auditor-General. The public outcry over the Polymer rebate scheme has been ferocious and I requested in the House that the Government broaden the terms of reference of the Committee to include the payments by Polymer as well. The Government House Leader agreed and the appropriate reference of the subject matter was approved by the House.

The government contends that both the activities of AECL and of Polymer constitute acceptable business practice. If this is so, then the Committee should encounter **little resistance in obtaining all relevant information**. However, during the preliminary hearings the procedural roadblock of 'corporate confidentiality' has been raised. All that is clear is that it will be a long and arduous task for the Committee to get to the bottom of these matters.

Personals From Winchester Springs

The U.C.W. of Winchester Springs Church catered to the Dundas Holstein Breeders Club at their annual dinner meeting held in the church hall here, Wed. Dec. 1st. There was a good attendance. Mr. David Lambroughton head of "Dairy Cattle R.O.P. Services" was the guest speaker.

Mr. and Mrs. Thomas Holmes left on Monday for Florida where they will spend the next several weeks.

Miss Jacqueline Ropars of Carleton University, Ottawa spent the weekend at her parents home here.

Mrs. Eva McIntosh spent a few days with Mr. and Mrs. Lee McIntosh and Mark at Riverside Heights.

Mr. and Mrs. Robin Bierworth visited the former's parents in Toronto during the past weekend.

Mr. and Mrs. Ralph McIntosh and Mr. and Mrs. Glen McIntosh attended the funeral of their uncle, the late Arnold Montgomery, at Gananoque last week.

Mrs. John Kennedy of Winchester was the lucky winner of the $300. jackpot at Chesterville Bingo.

Mr. Basil Young is spending two weeks with his uncles, Mr. and Mrs. Myles Hummel and Mr. and Mrs. William Hummell of Kissemee, Florida.

Miss Marilyn McDonald of Ottawa and her sisters, Sharon and Esther of Finch, and Mrs. D. Young spent Saturday in Ottawa.

Mr. and Mrs. D. Young spent an evening with Mr. and Mrs. Bert Whittaker of Morewood.

Mountain District Social News

Mrs. Bertha Durant, not being too well, has gone to spend the winter with her son and wife, Mr. and Mrs. Harold Durant.

Mr. and Mrs. Ken McDermid spent the weekend in the States attending the funeral of Mr. Robert Chalmers, a brother-in-law of Mrs. McDermid. We extend sympathy to the family.

Mrs. May Cameron spent Thursday in Winchester visiting Mrs. Stanley Rennick and friends.

Mrs. Mabel Robinson has returned home having spent the past week with her daughter and husband, Mr. and Mrs. Donald McLaren of Russell.

Miss Flossie Christie spent Tuesday at the home of Mrs. Ivan Christie in Winchester.

Miss Karen McDermid has returned home after spending a few months in the west.



Masters Degree In Education

James William Shaw, son of Mr. and Mrs. Ralph Shaw, Mountain, received his Master in Education degree at the University of Ottawa convocation ceremonies on October 17th.

Mr. Shaw majored in studies in educational administration and is presently employed as principal of Iroquois Public School.

Notes From Pleasant Valley

Mr. Clarence Gilmer was a visitor in Pleasant Valley on Monday.

Mrs. Edward Hunter of Prescott visited her mother, Mrs. Jas. Cowan on Wednesday.

Mrs. Arnold Arcand of Prescott visited Mr. Roy Keck and called on Mrs. Mary Tousau in the Winchester Hospital on Wednesday.

Mr. and Mrs. David Gilmer called on Mr. Lee Kennedy and Mrs. Mary Tousaw and other patients in Winchester District Memorial Hospital on Tuesday.

Mr. and Mrs. Garnet Sears have relocated their mobile home at Morrisburg.

Mr. Dwight Gilmer attended the annual Holstein Friesian meeting on Wednesday at Chesterville.

Mrs. Dwaine Kennedy of Oil Springs is visiting her mother, Mrs. Black at Prescott.

Mrs. Lee Kennedy and Mr. Dwaine Kennedy were regular visitors on Mr. Lee Kennedy in the Winchester District Memorial Hospital.

Weekend visitors at the home of Mr. and Mrs. David Gilmer were Mr. and Mrs. Ross Gilmer who spent Saturday there, and Mr. and Mrs. Basil D. Gilmer of Brockville who where visitors on Sunday.

Mr. Hilliard Gilmer spent the weekend as a guest at the home of Mr. and Mrs. Preston Gilmer and Perry and Rodger of R.R. 1, Kemptville.

Mr. and Mrs. Malcolm Neilson and Mrs. Jas. Neilson were visitors on Friday of Mr. Roy Glenn at the Civic Hospital, Ottawa.

Bazaar Results Please Brownies

Members of Winchester's Brownie group were very pleased with results of their recent annual bazaar.

"The generosity and energy displayed by both members and parents", said a spokesman for the group, "made it possible for us to realize $130.00".

A special word of thanks was extended to June Armstrong and Jean Holmes for their generous assistance.

The girls point out that donations received at the door will be used for Guides, and not for Brownies.

WINCHESTER THEATRE

DOORS OPEN AT 7:00 P.M.
ONE COMPLETE SHOW 7:30 P.M.

Thurs., Fri., Sat.
December 9-10-11
"JAWS"
Starring Robert Shaw, Richard Dreyfuss and Roy Schider.
A terrifying underwater picture at regular prices.
Adult

Sun., Mon., Tues., Wed.
December 12-13-14-15
"JAWS"
Also showing Sunday to Wednesday of this week.

Gift-Giving Ideas FOR EARLY SANTAS



Something Big?
Something Small?
See Our Giftware First

Electrical Appliances
Electric Blankets



Ladies' Sweaters 8.95 and up
Men's Gloves 2.98 and up

Luggage





Ladies' Overshoes
Black & Brown

Timex Watches for all

Winter Footwear
good selection

ELLIOTT'S
Dry Goods and Hardware
Winchester - 774-2614

SHUR-GAIN

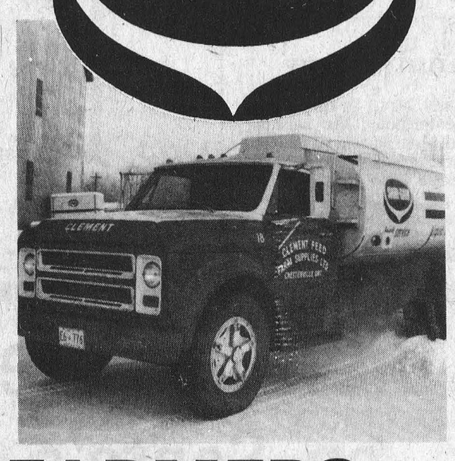

FARMERS...

If you want to increase your milk production and thus your net profits we can think of no better way than by using Surgain Liquid Supplements.

THIS PRODUCT IS 40.1 PROTEIN AND IS ONE OF THE MOST ECONOMICAL WAYS OF INCREASING PROTEIN, AND ALSO ONE OF THE BEST.

(LIQUID SUPPLEMENTS) — PROTEIN - plus trace minerals and vitamins, for less money.

We are now offering a FREE Feed Analysis Service - have your feed analyzed and know if you are feeding the correct rations.

CLEMENT
FEED & FARM SUPPLIES LTD.
15 MILL • CHESTERVILLE
448-2161

Start your Christmas Shopping Today!

DUE TO SHORTAGES FROM OUR WHOLESALER. SOME STORES MAY NOT HAVE ALL THE ITEMS DESCRIBED IN THIS AD.



16-PAGE PHOTO ALBUM
9" x 11½" "magic cling" transparent dry mount pages, covers in assorted colours and designs.
$1.79 each

SOLARAY DELUXE 1000 WATT BLOWER/DRYER
A lightweight, 1000 watt professional style hair blower, featuring four heat settings (cool, warm, hot, and hot plus) and three speeds. Thermostatically controlled, comes complete with styling concentrator for spot drying.
$19.99 each

AM/FM DIGITAL CLOCK RADIO
This solid state clock radio features accurate leaf digit timing, manual or automatic control with time adjustment and alarm setter dial. Attractively finished. $25.99 each

TIMEX LADIES' CAVATINA WATCHES
Bold modern styling in a shock resistant ladies' watch by Timex. These watches feature a square plastic case with a wide, white wrist strap. Available in assorted colour designs.
$7.99 each

MEN'S LEATHER BILLFOLDS
These fine quality leather billfolds are available in six assorted styles and colours. Compare the value! $4.99 each

LADIES' FRENCH PURSES
Good quality leather purses in assorted styles and colours. Compare these values! $4.99 each

come in and see our complete selection

Available from Seaway Valley PHARMACIES

CHESTERVILLE - 448-2492
WINCHESTER - 774-2633
KEMPTVILLE - 258-2557

WINCHESTER Press

Second Section | Volume Eighty-Nine | Thursday, December 9th, 1976

editorials...

the way we see it

No Losers

The ballots have been counted, and by now those elected are 'settling' back to earth, and losers have wiped away the vestage of tears.

Congratulations are in order for those who will assume difficult administrative roles early in the New Year, but congratulations are also in order for those who didn't quite make it. Elections are, after all, democracy at work. A limited number of candidates results in acclamations, and acclamations are fair neither to elected or electors.

Those assuming office by acclamation, although highly competent and dedicated ratepayers, must face grave decision-making without that all-important satisfaction of knowing they were chosen by the majority to make those decisions. On the other hand, candidates who polled majorities can enjoy the knowledge ratepayers, by virtue of their democratic right, have placed confidence in them.

And those failed didn't really fail. On the contrary, they assured voters an opportunity to exercise that democratic right, and their interest in the welfare of their respective municipalities was much in evidence during pre-election campaigns. Their words of wisdom will be remembered and weighed with care when governing bodies are again called to report on their stewardship.

While saluting winners on their well-deserved victories, let us pause and remember that without losers there can be no winners. Our future is safe as long as we have men and women willing and eager to accept office. Congratulations all and thanks for exciting cleanly-fought campaigns.

A Bit For Good Measure

Remember the days when the corner grocer scooped dried foods from a huge sack onto a boat-shaped brass measuring pan and set that on a scale? As he added a bit more of flour, sugar, grains or raisins we'd peer at our side of the scales and he'd frown at his. Then, with a flourish, he'd settle the problem of exactness by adding a little extra "for good measure".

Perhaps it was bad economics, but it was very good customer relations. When we received our fat brown paper bag, we weren't thinking of the extra half-scoop of sugar, but of the spirit of generosity and scrupulous fairness at a time when times were hard - and especially during the long winter months.

During the winter season, the spirit of generosity is well served by a blood donation. A visit to your Red Cross Blood donor clinic should have priority. But who needs blood? For many of us, the fact that winter holidays can take the biggest toll on our blood banks is not reason enough, and few people realize they can share their health with someone who happens to be in need of blood.

The "perfect" gift should please the recipient and gladden the giver. To please the recipient, it should be thoughtful, timely, and suitable. To gladden the giver, it should be valuable even if it's not expensive, and it should require little time and energy to select. So share your health - it's timely, inexpensive and oh so needed.

Undoubtedly, you'll be involved in many things this season. Now is the time to give that little extra "for good measure". Share your health with someone by attending a local Red Cross winter clinic. It takes little time or energy to give blood. It will be invaluable to some recipient who wants to enjoy not just the winter season but the whole year.

Sharing is part of the generous spirit of Canadians. It shows a concern for others at a time when times are hard. Every adult in good health can afford to share that health. Contact your local Red Cross and bring a friend. Better yet, bring the gang.

CNA

"Award Winning Newspaper"

WORKMAN BROTHERS, Publishers
Established in the year 1888
Published Wednesday Afternoon, Dated Thursday
Subscription Rates: $9.50 per year In Canada; $17.00 Foreign; payable in advance.
Member of Canadian Community Newspapers Association and the Ontario Weekly Newspapers Association
Guaranteed Circulation Over 4,900
"Second Class Mail Registration Number 1555"

Letters To The Editor

Vernon, Ontario
November 29, 1976

The Editor
The Winchester Press
Winchester, Ontario

Dear Sir:

Senior Citizen Clubs - "Are They Needed?"

I am a Leader of such a group, and am proud and honoured to hold this office. There are many long hard hours put into the making of a successful club.

I am happy to say we have such a club. Everyone works together, the young and the old. You don't need to be 65 to join with such a club. There are many people who feel, just because they are not 65 that they don't belong in such a club. But friends you don't have to be retired or tired. Senior Citizens enjoy having younger people around and doing things for them.

Each one, has his or her ideas and one teaches the other. You can come up with a whole barrel of tricks.

The joys, friendship and laughter I share with my club are irreplaceable and therefore I will always be grateful to the Senior Citizens.

Remember, if someone asks you to support or join a club, don't be too young or busy, for one day you too will be a "Senior Citizen".

"A Concerned Younger Citizen"
(Mrs. Daisy Robinson)

December 5, 1976
R.R. 2, Chesterville, Ont.

The Editor
The Winchester Press
Winchester, Ontario

Dear Sir:

Anyone who has taken the time to study the Snowmobile Regulations for this province can't help but conclude that snowmobiling in Winchester Township, where a good and well organized club is non-existent, is almost impossible if one wishes to obey the law.

Every time we take our machines out, we usually end up trespassing since none of us have actually asked our neighbours for permission to use their land. We wrongfully assume they don't mind.

Because of the lack of trails, we travel the roads a great deal which is both illegal and dangerous. Of course, we can always "run the ditches" and hope we don't run into a pole, a guy wire or a snow covered culvert or other stubborn object. And, while we travel the roads, we do so at much higher speed than the permissible and safe limit just to make sure we won't be ticketed for being where we should not be.

Besides breaking the law, the local snowmobiler is losing out on many benefits a club can provide. Some of those benefits are proper training for young drivers, maintenance clinics, well organized and well marked trails. A quick look at the Township map will show that more than one hundred miles of groomed trails can be available. I am convinced that, with the proper approach by an organized body, the farmers in this area would be glad to provide a path for snowmobilers. In giving their permission for the use of their land they could ensure that conscientious drivers will not come barrelling through the barnyard at 1 a.m. or any other time for that matter.

Our trails could easily be plotted to connect with those to the north, east and west thereby providing more than 500 miles of groomed trails accessible to anyone without ever trailering the machines. As a matter of fact, except for this area and a few others, one can now snowmobile on marked and maintained trails from Windsor to Quebec City and beyond.

If snowmobiling is to survive in this area, we snowmobile enthusiasts should get together and form a club which will enable us to enjoy our sport to the fullest and make friends rather than enemies. To this end, I have placed an ad in your paper hoping to get at least a reasonable response and get the ball rolling for this year. The club is not likely to achieve all of its aims this season but we can at least get started on marking trails which should be our primary objective.

Snowmobiling is good clean fun for the whole family. I hope that those who care about it will want to be part of a club whose aims will be to improve the sport and make it safe and enjoyable for all. Thank you.

Yours very truly,
J.L. Robert Larose
R.R. 2
Chesterville, Ontario
448-3149

Wednesday, December 1, 1976
Winchester, Ontario

The Editor
The Winchester Press
Winchester, Ontario

Dear Sir:

I would like to comment on an incident which happened this morning. I travel to work on one of the County's paved side roads leading into Winchester. Listening to storm reports in Brockville area, I was amazed that I could travel the maximum speed allowed, on bare dry pavement in this area. Imagine my surprise when met by a snow plow (yes, the blade was down) trying to pick up the first layer of pavement.

Was he just practising?

If so, I hope taxpayers' money was not being spent on this worthless effort.

Yours sincerely,
Concerned Taxpayer

Editor's Note: Ironic that on the same morning there were complaints about the absence of both salt and plows between Winchester and Morrisburg on Highway 31, understanding, of course, that one is under United Counties jurisdiction and the other Department of Transportation and Communications.

December 2, 1976
R.R. 2, Russell, Ont.

The Editor
The Winchester Press
Winchester, Ont.

Re: Bell Canada Request For Increase In Rates

Dear Sir:

A rate increase for Bell Canada, nonsense!

Bell Canada reports over one million dollars profit just from pay phones that require 20c to use and the profit comes from customers who lack change and use a quarter.

Bell Canada is a **monopoly** type business who asks for and gets increases because it has its customers at a gun point disadvantage. If a customer rattles Bell's chain, Bell has that person by the ears.

Also, Bell Canada is a **conglomerate** who makes profits from a diversified number of different companies.

Poor old Ma Bell asks for and receives rate increases on more occasions than do our railways or airlines.

In the application now before the CRTC Bell Canada is requesting rate increases far above the current rate of inflation growth that we must contend with.

My question to Bell Canada and the CRTC is simply this. Why should Bell Canada not be a leader in our fight against inflation?

My suggestion to my fellow Bell subscribers is simply that we band together to prevent these annual increases. I'm sure if we can tighten our belts during these inflationary times Bell should be able to feed its money-hungry monopoly a little restraint.

George Nielsen
R.R. 2, Russell, Ont.

The Lights Of Christmas

By Dr. Gordon C. Smyth

Why do we light candles at Christmas? Whoever is asked will surely say, if he reflects on the matter, that the answer is not far to seek.

The lights that we kindle are a symbol of **THE** light - the Light that is spoken of in John's Gospel 1:9. There it says: "The true light that enlightens every man was coming into the world."

This presupposes that we inhabit a **DARK** world. Is this so difficult to understand? It would seem not. There is the darksome self that frightens us and causes us pain. There are lengthening shadows caused by political and economic confusions in our own land of all places.

We get nowhere when we complain that the epoch in which we live is dark. We get somewhere when we confess that in us ourselves it is also dark. We achieve a right understanding of the eternal Light only when we become aware that we ourselves have to become children of light.

We must become aware, too, that the eternal Light does not originate in this world. It is not a quality of our nature, a property of our character.

We must break idols of idolatry. One idol is the arrogance of self-satisfaction, erected by modern education. Another idol is the emphasis on self-condemnation, set up by old-time evangelism.

Our true life is hidden from us until it is revealed to us. This is what the lights of Christmas want to tell us. We cannot tell it to ourselves. We must let it be told to us. This is the message of the Advent Season.

We **ARE** children of light when we realize that the Light of divine grace and love that shone forth in the birth of Jesus Christ always shines for the world.

It is precisely this supernatural love that, again and again in history, transforms individuals and societies of people. Not, to be sure, in the sense that this love contains within itself some program for a "new order of things", but in the sense that wherever the Light of grace shines forth, a brightness is diffused, cheerfulness radiates, hopefulness abounds, a new atmosphere comes into being.

Naturally this never happens without struggle, but it is also never without its victory. In Jesus Christ "was life, and the life was the light of men. The light shines in the darkness, and the darkness has not overcome it" (John 1:4-5).



Winter's Shroud

Press Photo
Raistrick

7th column

By Joe Rowan

Santa parades, to assure success, must have an atmosphere of Christmasy Canadiana with snow, ice, and brisk Arctic breezes. For the record let it be said 'Old Man Winter' played his role well last Saturday -- maybe just a teeny weeny bit too well would you say? But we do feel project chairman Neil owes us an explanation. Those judges definitely were not Mrs. Hal Anthony and Peter Emerson. Haven't heard why Mrs. Anthony was unable to participate but it was reported poor old Peter allowed himself to get tangled up in those 'clock-wise' and 'counter-clock-wise' highs and lows he's continually preaching about. Either that or possibly he was out picking 'snow-flowers'.

Reckon it's common knowledge that not only THE WINCHESTER PRESS itself is considered the ultimate in professionalism, but also all job work released by the competent staff. But would you believe it's possible to become 'too professional'? The very fact 'The Brothers' demand perfection at all times may have proved costly when judges viewed parade floats last Saturday. Convinced 'SANTA'S WORKSHOP' was a genuine masterpiece both judges decided it was just 'too professional' to have been constructed by girls and boys skilled only in the art of printing. How wrong they were -- the work of art was made entirely of 'paper' and its by-products, and skillfully pieced together by staff members -- and we MUST add, in their spare time. Could be we were a bit biased, but in our books Mrs. Claus and her children in that cosy little house really had no close rivals. Sorry Sam -- but we always call 'em as we see 'em.

Christmas should come more often. Dropped into the make-up department last Friday and, instead of being greeted by the usual scowls, the pretty young ladies welcomed us with a cheery greeting. The reason? They were busily engaged sorting the heart-warming stories, humorous poems and artistic creations submitted by primary school children throughout the area. The complete co-operation of teachers and enthusiasm of the little girls and boys has, in other years, made the Christmas Tabloid a genuine collector's prize. This one, we personally guarantee, will be the best ever. Space, unfortunately, is going to prove a fierce competitor, and it will not be possible to use all the work so painstakingly created by the pupils. We hope, girls and boys, you understand, and please remember your efforts have assured a very Merry Christmas for all staff members at The Winchester Press.

Took us a while to work this one out, so we'll let you give it a whirl. Picked it up in the United Church Observer and you might be in for something of a surprise. According to the 'Observer' Los Angeles "Dial-A-Prayer" has changed its number from 463-3266. Seems too many people noticed what that spells on the dial.

There was a time, not all that long ago, when one of life's greatest fears was that of growing old. Thankfully this is no longer so, and now many are literally counting the days till they reach that lofty plateau. For some unknown reason, in years gone by, women always seemed to find a way to participate in community activities, but all too often men, apparently convinced they had played out their role in the drama of life, were contented to sit back and wait for the final curtain. Now, thanks to senior citizens organizations, all have a new outlook on life. One might even suggest joining such busy groups is like sipping from the mythical fountain of youth. And if you don't believe us, then just drop in at Metcalfe United Church hall this Saturday afternoon. Sure you'll see the usual masterpieces created by the nimble fingers of ladies, but you'll see also the skilled craftsmanship of men. Men, maybe old in years, but very young in spirit whose handiwork will personify the wealth of wisdom and skill acquired and retained while travelling down the road of life. May we suggest that, if given the opportunity, you attend a senior citizens' meeting? You'll come away convinced that experience is indeed the greatest teacher of all.

This week we owe a vote of thanks to "Wee Piper Willie" down the street at Boyd's for reminding us that ONLY fourteen weeks from today, everyone [and we do mean everyone] will be celebrating the year's greatest event -- ST. PATRICK'S DAY. Seems Bill did mention something about some other Saint -- could it be Andrew? -- whose 'day' we somehow overlooked. Sorry about that laddie -- but keep trying ...

Status Of Farmers In Society

"Are farmers Management, or are farmers labour?"

Retiring president of the Ontario Federation of Agriculture Gordon Hill questioned the role of farmers in the business of agriculture at the OFA convention in Hamilton last week.

Mr. Hill said he is intrigued by the continuous attempts to have farmers fall into one of these two slots.

"In reality," he said, "most farmers are both. Most farmers provide the management and the labour that is used in their business and, make no mistake, farming is a business."

Mr. Hill, who is leaving his post as leader of the top farm organization in Ontario, said last year Canadian farmers sold $9.9 billion worth of farm products, purchased $5.6 billion worth of goods and services to operate their farms and control assets worth over $40 billion.

"It is big business," he said, "but it is both management and labour."

He said that, as such, farming requires its own special category and attempts to lump farmers in with either management or labour are completely unacceptable.

"Farmers should say so emphatically."

A dynamic and respected leader for the past seven years, Mr. Hill will be succeeded by Peter Hannam, a 36-year-old farmer from Wellington County. Ralph Barrie of Lanark County was elected first vice president and Bill Wolfe, Spruce Centre, second vice president.

Mr. Hill told convention delegates farmers must have a clearly recognized identity if other sections of society are to be attracted to what they have to say. He said little attention has been paid in the past to the farmer's viewpoint or to whether they felt satisfied. This must change and the businessman-farmer must be recognized and accepted as partner in managing and developing policies to shape the country's future.

"For this to come about, farmers must devote more attention to their organization," he said. "Farmers must present their views to other organizations in society and must learn to make more effective use of the opposition parties in the government process."

Speaking of consumers, Mr. Hill said they are the most important aspect of the farmers' business.

"Without consumers, there would be no need of farmers," he said, "as indeed, if there were no farmers, consumers could not exist for long."

The former president said on the whole, the Consumers' Association of Canada is represented by reasonable, responsible people who insist consumers get a fair shake, but they also understand that farmers have problems and are entitled to consideration. He said it was unfortunate self-styled consumer advocates at other levels have not been as responsible.

"For instance, Beryl Plumptre, when she was with the Food Prices Review Board, stated she found no evidence of unjustified increases in food costs, except increases to marketing boards. However, included in the recently published list of Canadian companies having excess revenue were Borden Products Ltd., Swift Canadian Co. Ltd., Canada Packers Ltd., Christie Brown and Co. Ltd., General Foods Ltd., and Kellogg Salada Canada Ltd."

Consumer advocates never advocate something should be done to improve the income of farmers caught in the price-cost bind Mr. Hill said. This is part of the reason farmers wonder whether consumer advocates lack sincerity.

He told delegates to think in terms of organization and think about action.

"We will decide our priorities and our strategy," he said, "and next year will indeed be a very fruitful year."



The Ayrshire club has good reason to be proud of its 4-H members and five of the seven were present for the banquet. Left to right: Ken Rose, Suzanne Rose, Eileen Rose, Jo-Ellen Barr and Randy Seguin. Peter Heussen and Herbert Lagois were unable to be present.

Photo courtesy Chesterville Record

Honour 4-H Members Top Ayrshire Breeders

Grenville-Dundas Ayrshire breeders staged their annual banquet and awards night at St. Paul's Presbyterian Church, Winchester last Friday night when guest speaker Bill McRoberts delighted the capacity crowd with his interesting commentary on his recent trip to the British Isles.

Mr. McRoberts was introduced by Guy Gillespie and thanked by Herman Jansen. Association president Bruce Garlough officiated for presentation of awards as follows:

Royal Bank Trophy presented by Winchester branch for breeder of the best-uddered cow at Grenville-Dundas Red and White Show. Assistant Manager Bill Playford presented the award to Don Rose.

B.P. Trophy for the winner of Breeders' Herd class at Grenville and Dundas Red and White Show. Presented by B.P. agent Hugh Eadie to Don Rose.

Mr. Rose also received **Diamond, Ruby and Gold** certificates - Diamond emblematic of 150,000 lbs. production; Ruby, 125,000 lbs. and Gold 100,000 lbs.

The event might justifiably have been called 'Don Rose Night' since the Mountain Township farmer also received honours for the High Herd Averages in 1975.

Members of the association executive include: Lester Robinson, past president; Bruce Garlough, president; Edward Rose, vice president; John L. Seguin, secretary-treasurer; and directors John Bruce, Dalton Robinson, Herman Jansen, Charlie Taylor, George Seguin, Roger Maus, Guy Gillespie, Hilton Buckingham, Donald Rose, Bruce Porteous, Gilbert Seguin, Neil Kittle and Gilbert Fife.

Implement Quota Distribution Plan

Four categories have been designated for milk producers in the quota distribution plan recently devised by the Ontario Milk Marketing Board and the Ontario Ministry of Agriculture and Food.

In order to maximize the amount of industrial milk produced between now and the end of the present dairy year, and to ensure those most deserving will not be omitted in the distribution, producers have been divided into the following categories:

(1) industrial milk producers whose quota has been reduced below their 1974-75 production; (2) new producers in the 1975-76 dairy year; (3) producers who have made major expansions in their production facilities in the 1975-76 dairy year; and (4) all other producers.

This plan was devised in order to keep production in line with the national quota share allocated to Ontario.

In order to assist with the distribution, the OMMB will be implementing a quota lending system between producers for use until the end of the dairy year to allow unused quota to be loaned to producers who will be able to use such quota this year. At the end of the dairy year the total quota borrowed would be returned to the lender.

Donald R. Irvine, M.P.P. for Carleton-Grenville, said today that he is pleased with the new plan. Details are being made available to all producers by the OMMB.

Farm Help Available

(By Pete Leyenaar, Fieldman with the Farm Labour Pool in Chesterville)

One of the major problems with farming today is the lack of adequate assistance in cases of emergency, holidays, etc. Formerly, with larger families and more members of the family living at home or near home, there was always somebody to do the chores, whether milking, feeding or cleaning, when the farmer was unable to do them. Today a farmer is often busy 365 days of the year, without a holiday unless he is laid out on his back.

The Canada Farm Labour Pools (CFLP's) were established in 1974 in conjunction with Canada Manpower and Immigration to help meet the labour needs of farmers. Workers are referred to farmers based on their skills and experience and the job requirements.

As in any industry, or with any job, a new person needs to be informed of responsibilities, how the work should be done, who to contact in case of difficulties or equipment break-down, etc. The CFLP is prepared to reimburse the cost of orientation for up to 4 days in any one year for each worker that a farmer employs. In this manner, a farmer can familiarize the worker with his machinery, systems, routines, etc. and at the same time he can evaluate the worker.

The CFLP also offers an optional payroll service to the farmer which consists of making the necessary deductions and remittances for Canada Pension Plan, Unemployment Insurance, and Income Tax to the government. This is done at no charge to the farmer.

If you're thinking of taking a holiday, going on a business trip, or planning to get sick, contact the Farm Labour Pool in Chesterville if you have farm work to be done. Even if you don't plan to get sick or plan to take a holiday, consider the pool. We hope to be able to help you. Call us at 448-2311.

Dine Out



This weekend, treat your family to a meal at the Country Kitchen ... warm, friendly atmoshpere and excellent home-cooking.

Don't forget we also have a wide variety of take-out foods including Flavour Crisp Chicken and delicious Pizza.

The Country Kitchen

Winchester 774-2417

Ariens

NOBODY LIKES A SNOW JOB

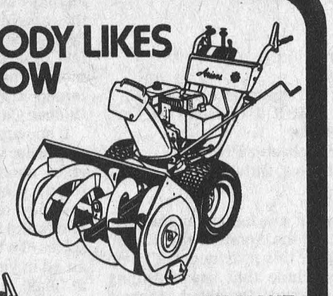

YOU CAN MAKE YOURS A LOT EASIER WITH AN ARIENS SNO-THRO



Simple to operate and easy to maneuver, any one of six walk behind Sno-Thros will chew into snow and throw it up to 25 feet away. Low speeds are great for heavy, wet snows while high speeds make short work of light, dry snowfalls.

So, if you'll have a snow job facing you this winter, visit your Ariens dealer and check out the fine line of Ariens Sno-Thros.

Garret Lawn & Sport Centre

Greely

TRACTOR TIRE SALE

Largest Stock In The District

Our experts can install windshields in any model of cars and trucks



Complete Glass Service

GOODYEAR FIRESTONE UNIROYAL

DUNLOP MICHELIN GENERAL



SNOW TIRES ON SALE

UP TO 25% DISCOUNT!

We Handle All Types Of Structural Steel

PINKUS SALVAGE and AUTO PARTS LTD.

Williamsburg *"The Tire People"* 535-2759

James Alexander Building Services Ltd.

General Contracting

Free Estimates

989-2135 R.R. 2 Mountain

Christmas Gift Problems?

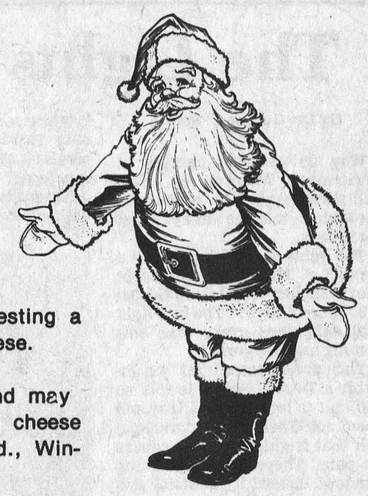

Let us help to solve them by suggesting a Christmas Gift Box of Fine Canadian Cheese.

Gift Boxes made up as you wish and may include mild, medium, old or extra old cheese (1973) manufactured by Ault Foods Ltd., Winchester.

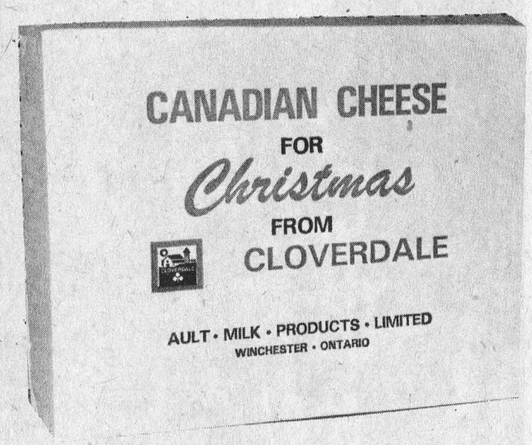

For a practical gift why not make it cheese?

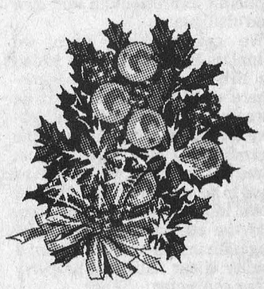

THANK YOU

We wish to thank all our customers for making this a most successful year and wishing everyone a Joyous and Happy Holiday Season.

Cloverdale Cheese House

Hwy. 31 at Cass Bridge

Phone 774-5812

CLOVERDALE

Land Use, Income Protection On Convention Agenda

Debate, discussion and deliberation by over 400 OFA convention delegates in Hamilton last week centered on the main issues of income protection and land use policy.

Conservative leader Joe Clarke and Ontario Ombudsman Arthur Maloney were among the main speakers and intensive study sessions produced a list of priorities for action from the grass roots level up.

Attempting to get a unified decision on the critical issues involved hours of work. The final outcome, however, included enough built-in flexibility to assure that policy would be as fair as possible to everyone concerned.

Dundas County delegates Dianne Harkin, Ken Carkner and Martin Schneckenberger took part in the study groups and provided input from the area.

In discussing the income protection bills, retiring president Gordon Hill noted that revised legislation was now before the House. Although Mr. Hill felt the new bill was not completely satisfactory, it was, he said, an improvement over the first one.

"Meanwhile, we will have to continue to fight for the kind of income protection we need," he said. "We will have to fight for legislation which will be flexible enough to provide the support level appropriate to each commodity - and it must be a support level that provides a meaningful return for labour and investment, as well as cash costs."

Mr. Hill said no progress had been made in land-use planning this year.

"The Ontario Government, for reasons that remain obscure to me, seem loath to take any responsible steps in this area," he said. "They have clearly indicated that they would like to leave the planning to the municipalities, while they play the numbers game."

The Federation has been leading the fight for land-use planning but has now reached the point where many other groups in society are equally, if not more, vociferous in demanding preservation of good land, he noted.

The unjust import-export tariff policy existing in Canada also came in for discussion. The federal government was accused of being slow to recognize farmers' problems and a resolution debated at the convention offered what delegates felt was a workable solution where national marketing agencies are concerned.

It was pointed out that supply management programs of Canadian farmers have been undermined by low-priced imports. Increases in egg, turkey, broiler chicken, tomato and wine imports were cited.

Newly elected president Peter Hannam explained, "We are not looking for closed orders, we just want equality and justice."

Mr. Hannam compared the import of tomatoes from Taiwan, which, he said, caused not only great losses and hardship to tomato growers but jobs in the packing industry as well, to the controversy over the entry of Taiwan athletes at the Olympic Games last summer.

Other items of priority were more discussion and involvement of members at the local level; more communication, lobbying and pressure directed at politicians; increased communications and education directed at both the farmers and the consumers; and intensive promotion of the "Buy Canadian" concept.

Thirty resolutions were presented at the convention. Oxford County delegates proposed that since urban organizations of consumer and-or labour have demanded representation on marketing boards, the OFA should seek representation on consumer and labour groups. In Peterborough County, the policy suggested for supply management stated that Canadian agriculture can produce food at as low a percentage of consumer income as any country in the world without government subsidies, which are a type of welfare paid for by the tax-paying public and neither benefit the producer nor the consumer, robbing the producer of his independence. The resolution was that the Federation support the supply management principles and that each branch of agriculture he assisted to form its own marketing methods whereby its products are priced according to the input costs of the product and marketing conditions.

The message brought back by delegates to their respective areas was the cultivation of an environment for change through public opinion.

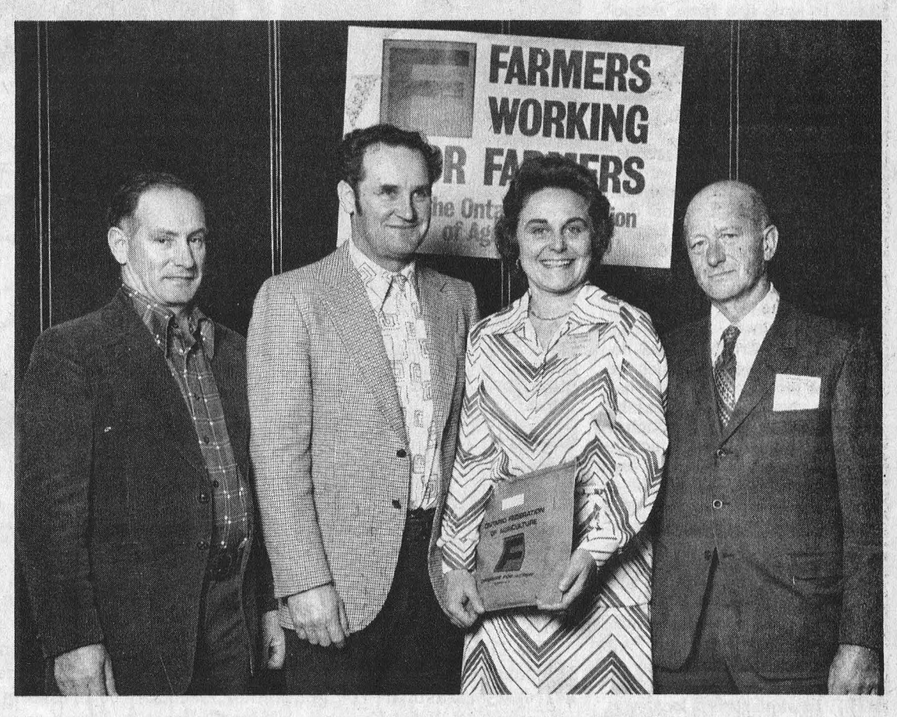

Dundas County OFA Delegates

Dundas County delegates, Hugh Blaine, Mountain; Martin Schneckenburger, Williamsburg; Diane Harkin, Winchester; Stan Baldwin, Inkerman, Director.

Telephone 543-2246

SEAWAY VALLEY AMBULANCE SERVICE

Box 1030
Morrisburg, Ontario

November 29, 1976

Dear Residents:

During the past two weeks we have received questions from various local residents pertaining to the future of ambulance services in this area. We understand that many of these questions may arise as a result of a recently published request by the Government of Ontario for proposals to operate ambulance service sites in the area. In view of this, we would like to acquaint you with the implications of the Government advertisement and the position of our Company on this matter.

1. Since 1973, sites in Winchester, Morrisburg and Prescott have been placed under the interim management of Seaway Valley Ambulance Service Ltd. This arrangement was established until such time as the Ministry of Health was in a position to call for proposals on what they deemed to be a viable service area.

2. In early 1976, the Ministry of Health, Ambulance Services Branch made a decision to form the core of a District Ambulance Service by calling for proposals to integrate the management for all sites at Winchester, Morrisburg, Prescott and Kemptville. A request for proposals is the common method employed throughout the Province in cases of this nature.

3. The Executive of Seaway Valley Ambulance Service met with the Ministry in June 1976 in order to discuss the subject of proposals. At that time, we were asked to indicate our position with relation to the decision for calling of the proposals.

4. After due considerations, we indicated to the Ministry that we were in favour of their decision as we felt that the competitive nature of the process would add to the effectiveness of service to be provided. Additionally, we felt that the process would add to stability of the long term operation.

Having reached a decision on the matter, our personnel were immediately informed. This was in order to eliminate the possibility of incorrect rumours as to their well being, which will frequently arise in such a situation and assist in maintaining a high level of morale which had been established.

Our Company will be introducing a proposal to operate the four sites as we do have a considerable investment at present and have developed a genuine interest in servicing area residents as a result of our current and past involvements. In approaching the development of our proposal, we are looking for maximum inputs from our personnel and are pursuing inputs from the personnel at Kemptville. These should assist in formulating a more appropriate program from a professional standpoint. Additionally, we are concerned about gaining inputs from the general public and any organizations which may have a working relationship with the Ambulance Service. A combination of these public and professional inputs should provide maximum insights for us as the proposal is developed.

We would like to clarify the following information as related to some aspects of the proposal we currently have in mind:

1. It is our intention to propose four operating sites in the Communities where they are presently located.

2. We will propose to maintain all personnel presently occupied within the program.

3. We will strive for maximum quality of care to be provided.

Ambulance Service is a critical public program. Therefore, we see a considerable requirement for public inputs as previously indicated if greatest success is to be achieved. In view of this, we sincerely request any constructive suggestions you may have. These should be directed to:

PUBLIC COMMENTS
SEAWAY VALLEY AMBULANCE SERVICE LTD.
P.O. BOX 1030
MORRISBURG, ONTARIO.

As we have a limited time frame in which to prepare a proposal, we would appreciate your forwarding comments prior to December 15, 1976. In the event that written comments are not possible prior to that time, we will be happy to receive any comments by telephoning 543-3351 in Morrisburg (call collect) between 9:00 A.M. and 5:00 P.M. Monday through Friday.

We wish to take this opportunity to thank those persons who have indicated some concern in this matter.

SINCERELY,

R. L. HORTON
PRESIDENT



Hey Folks!

How About A Winchester Township

SNOWMOBILE CLUB

Would you be interested in a Township Club whose aims would be:

A. To provide more than 100 miles of well marked and groomed trails in the Township.
B. To connect our trail system with neighbouring systems to the north, west and east of the Township thereby increasing the available miles well beyond the 500 mark.
C. To provide training for young drivers.
D. To provide maintenance clinics.
E. To provide club activities for the enjoyment of all.
F. To generally promote the sport and make it safe and fun for all.

If you are a snowmobile enthusiast and if you have read the Provincial Regulations, you may wish to make sure that you will have a place to ride your machine and stay within the law. You may also wish for groomed and marked trails which mean MORE FUN, MORE SAFETY AND MORE PLACES TO GO. IF SO, ACT NOW AND GIVE ME A CALL OR WRITE,

Bob Larose
R.R. #2
Chesterville, Ontario
448-3149

Charged In Theft Attempt

Early Thursday morning, December 2, 1976 two men were arrested on the Loyalist Hotel lot, Morrisburg, Ontario, attempting to steal various items from a Panasonic tractor trailer unit which had been parked overnight. Provincial Police Constables T. Mason and F. Albert observed one man inside the trailer, and the other loitering in the vicinity.

Both men, Clayton Edward McCarley, born Feb. 7, 1956 of Cambridge, Ontario; and Paul Franklin Zimmerman, born Jan. 20, 1950 of Waterloo, Ontario have been charged with Attempted Theft from a motor vehicle, and will appear in Morrisburg Court January 4, 1977.

Total value of load $2,182.00.

Derks Equipment Ltd.

Ford

P.O. Box 29
Chesterville, Ontario
K0C 1H0 Tel. (613) 448-2462

DERKS EQUIPMENT YEAR-END COMMUNITY SAVINGS

Sale Opportunities

	HP	LIST PRICE	FORD DISC.	DERKS DISC.
1 Ford 9600	136	$ 24,652.00	$1000.00	$1200.00
1 Ford 8600	112	20,648.00	$ 800.00	$1000.00
1 Ford 7600 [with quiet cab]	85	18,833.00		$ 900.00
1 Ford 7600	85	14,910.00		$ 750.00
1 Ford 6600 [with quiet cab]	70	17,500.00		$ 850.00
1 Ford 6600	70	13,051.00		$ 650.00
1 Ford 6600	70	12,369.00		$ 600.00
1 Ford 3600	40	7,803.00		$ 350.00
TOTAL		$129,765.00	$1800.00	$6300.00

TOTAL POTENTIAL SAVINGS TO AREA FARMERS — $8,100.00 plus total potential tax write off deductions 30% = $36,480.00. In addition Trudeau is giving you 5% of amount paid to a maximum of $1,000.00 savings on tax payable. **TOTAL AREA SAVINGS = $7,000.00,** plus financial assistance to March 1, 1977.

This Offer Good while Present Stock last or to December 31, 1976.

Hoping to See You before the NEW YEAR!

Preserve Ontario Pickerel Petition In Circulation

P.O.P. (Preserve Ontario Pickerel) is presently circulating a petition to be forwarded to the Government of Ontario. The petition urges immediate steps be taken to save fish from extinction.

The organization is asking Winchester to gather 4 per cent of its population in signatures and a similar appeal has gone out to every city, town and village in the province. The petition reads: "We, the undersigned, we, the general public, who under our system of government do own wildlife, seeing that the biggest change in the wildlife of Ontario has been in the fish population, and seeing that 95 per cent of game fish can be returned to water unharmed, and having seen the catastrophic mass depopulation of these fish which the removal of the size limits has brought about, and, conversely, having seen that the imposition of size limit would nearly double fish population in a lake in less than a year, we, the people of Ontario, beg, urge, coax and plead with you to re-instate at once sensible size limits (spawning length approximately) on pickerel, bass, pike and lake trout in this province. All of which is hereby respectfully submitted."

Fishermen in the area may be interested in helping. If so, P.O.P. headquarters is located at 641 Aylmer St. N., Peterborough, Ontario K0H 3X3.



The Dundas Holstein banquet, held in Winchester Springs last Wednesday, returned the past year's executive to office for another term. Back row, from the left, Tom Clapp, secretary-treasurer; Dwight Gilmer, second vice president; Glenn Pemberton, first vice president; Allison Fawcett, national director. Front row, president Keyes Smith and Dundas Dairy Princess Helen Fawcett. Press Photo—Patenaude

Holstein Breeders Elect Officers At Banquet

The Holstein Breeders annual banquet last Wednesday at Winchester Springs saw last year's executive returned for another term of office.

Keyes Smith, president, first vice president Glenn Pemberton, second vice Dwight Gilmer, Tom Clapp, secretary-treasurer and national director Allison Fawcett were voted in following a banquet with guest speaker Dave Lambroughton of Agriculture Canada.

All offices were declared vacant and the positions of executive members and five directors from each of four townships were proposed by the nomination committee.

Directors elected from Winchester Township were Keyes Smith, Carl Smith, John Douma, Lorne Byers and Raymond Porteous; Williamsburg Township, Glenn Pemberton, Brian MacIntosh, Denzil Robinson, John Dalrymple and John Byvelds; Matilda Township, Lorne Strader, Dwight Gilmer, Lorne Henderson, Arnold Barkley and Jim Adams; and Mountain Township, Mac Graham, Kevin Boyd, Con Pemberton, Hugh Blaine and Frank Milne.

Mark 45th Anniversary

Mr. and Mrs. Willis Riddell while celebrating an early Christmas with their family on Sunday, December 5th were pleasantly surprised by a visit from Mr. and Mrs. Hubert Riddell, Mrs. Jessie Kerr, and Mr. and Mrs. Jerry Summers on the occasion of their 45th wedding anniversary. Willis and his wife, the former Mattie Balkwill, were married at Hallville United Church by the Rev. Harvey B. Campbell and prior to their retirement in 1972 had operated their dairy farm in Mountain Township.

They have one daughter Margaret, a son Donald, and three grandchildren. A daughter Shirley passed away in January, 1945.

The Canada Farm Labour Pool
Manpower and Immigration

FARMERS

Do you need another hand?
If so we have experienced people available to do feeding, cleaning, cow clipping, building repairs or other farm jobs.

Contact the Stormont-Dundas Farm Labour Pool in Chesterville at 448-2311.

Firewood Scheme Has Penny Wise Helping Groom Greenbelt Forests

Ottawans looking for inexpensive firewood and exercise in the fresh air can help Ontario Natural Resources with their annual thinning operation in the 6,000-acre Greenbelt Forest surrounding the city.

Stephen Dormer, forestry technician, said Natural Resources is charging do-it-yourself woodcutters $6 per standard cord. Customers inspect the particular lot to be thinned where the standing timber to be removed is already marked, pay the fee based on the number of estimated cords, and are then issued a key to open the gate leading into the fenced areas.

Mr. Dormer said more than a dozen groups ranging in age from young couples to the middle aged have already cut 45 cords of their own wood in the area south of Blossom Park subdivision.

Another eight lots containing approximately two cords apiece remain, plus 25 acres to be thinned along Knoxdale Road. For those who want more than a couple of cords, cutting licences are also being sold for larger lots in Rideau township.

Do-it-yourself woodcutters need a chainsaw, a truck or trailer for transporting the wood, and plenty of spare time and an axe for splitting the logs at home.

For those who want painless firewood, Natural Resources in Ottawa-Carleton is also selling off cut, stacked wood from last year's thinning work. Prices vary: mixed hardwood cords are $17, all-maple cords are $20 and softwood cords are $15 each.

Natural Resources forestry staff carry out regular improvement operations to release new growth, harvest mature trees, eliminate dead and dying trees and prevent the Greenbelt Forest from becoming a vegetative slum. Several sections of the National Capital Commission forest were originally reforestation projects to prevent sandy soil from blowing.

Christmas Delivery Days for Cameron's Dairy

Home Delivery will be
TUESDAY, DEC. 21
and *FRIDAY, DEC. 24*
and
TUESDAY, DEC. 28
and *FRIDAY, DEC. 31*
Normal Delivery will follow after New Year's.

We wish everyone a Merry Christmas and a Happy New Year.

Ken McNalty and Family



Fast Delivery

GIFT LIST CHECK-OFF

GIFTS FOR HIM



Looking for ideas for a gift for those men on your Christmas List? Look no further than PETER MACK

- ☐ SHIRT
- ☐ BELT
- ☐ SWEATER
- ☐ LEATHER COAT
- ☐ LEISURE SUIT
- ☐ SKI JACKET
- ☐ TOPCOAT
- ☐ SLACKS
- ☐ BLAZER
- ☐ PYJAMAS

Whatever your choice . . . your good taste will show through the minute he sees the distinctive Peter Mack gift box

FOR HIS STOCKING

- ☐ UNDERWEAR
- ☐ SOCKS
- ☐ T-SHIRTS
- ☐ JEWELLERY
- ☐ TIES
- ☐ HANDKERCHIEFS

A Peter Mack gift certificate says Merry Christmas the easy way.

NEW CHRISTMAS STORE HOURS
Starting Dec. 13 will be open till 9 p.m.
Saturday Nights close at 6 p.m.
Dec. 24th - Closed at 6 p.m.

PETER MACK mens wear

on the mall Morrisburg

PRICE INCREASE JAN. 1st?

BETTER BUY NOW!

We Service What We Sell

Great Selection Of 1977's including all sizes of

Cars and Light Duty Trucks

OVER 60 MODELS NOW ON THE LOT



Demos

1976 CHRYSLER NEWPORT 4 door sedan, dark Brown with parchment vinyl roof. Normal Chrysler equipment. Lic. LFK-749		1976 CHRYSLER CORDOBA 2 door, [illegible] vinyl roof. Loaded, [illegible] conditioning. Lic. KOL-854 SOLD
1976 CHRYSLER CORDOBA 2 door, light Gold with gold vinyl roof. Loaded, including air conditioning. Lic. LBX-067	1976 CHRYSLER CORDOBA 2 door, Silver with red vinyl roof. Loaded, including air conditioning. Lic. KOL-919	1976 DODGE ASPEN SPECIAL EDITION 2 door, Red with parchment vinyl roof. Well equipped. Lic. KOL-803
1976 ASPEN 4 door sedan, medium Tan with tan vinyl roof. Well equipped. 4 To Choose From!	1976 DODGE DART 4 door sedan. Dark Gold with gold vinyl roof. Well equipped. Lic. KHX-640	1976 DODGE CORONET BROUGHAM 4 door sedan. Dark Red with parchment vinyl roof. Usual Chrysler equipment. Lic. LBX-051

New 1976's

SPECIAL PRICES WHILE THEY LAST

2 — 1976 DODGE ROYAL MONACOS Hardtops. Well equipped, air conditioning.	1 — 1976 DODGE CORONET 4 door sedan. Well equipped.	1 — 1976 ASPEN CUSTOM 2 door coupe. Well equipped.

Many Good Used '72 to '76 Cars In Stock

Dodge CHRYSLER Dodge Trucks SALES/SERVICE

Since 1941

Steinberg Motor Sales Ltd.
Williamsburg

535 - 2052

Christmas Floats Escort Santa Claus



Brownies Don Costumes Of Other Lands



So... Where's The Candy?



Presents Galore From Biccum & McIntosh



Ault's Hitched Up For 1st Prize (Commercial)



Entry Of The Winchester Press Ltd.



Leo Proudly Heads Winchester Lions' Float



Shepherds From Inkerman Public School



Berry Farm Stores' Ten Foot 'Frosty'



The Country Boy Float Depicts "White Christmas"



Loyal Tasmanian's Marching Band

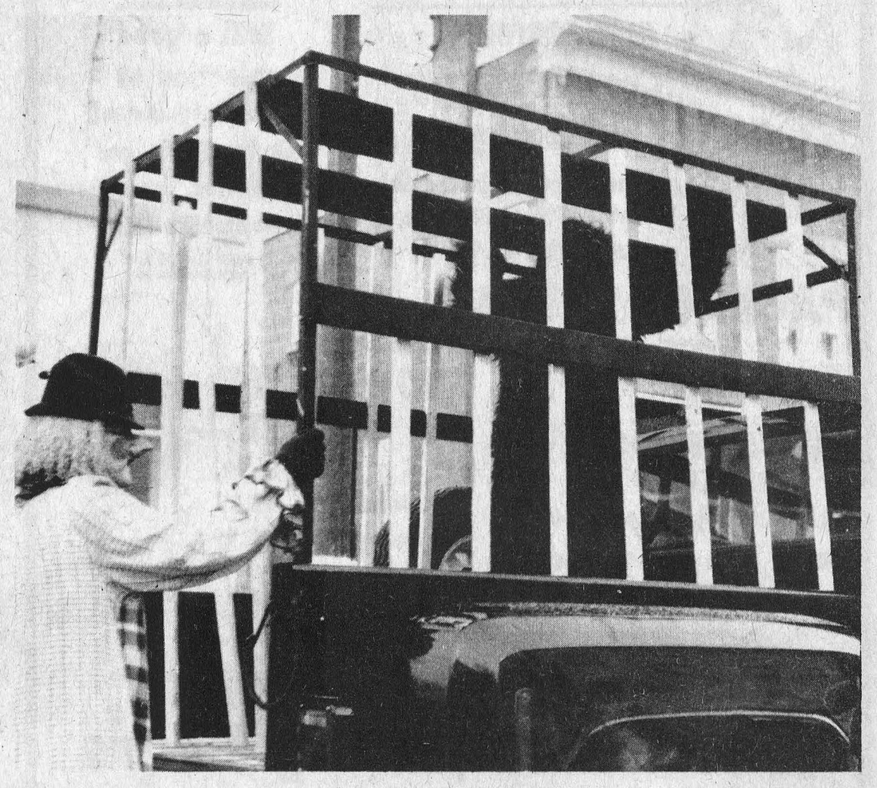

An Angus Gorilla Is A Rare Specimen

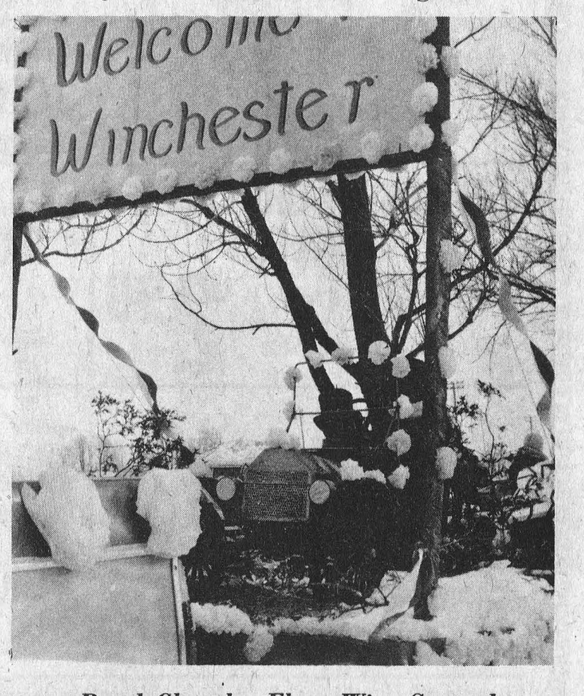

Boyd Chrysler Float Wins Second

WINCHESTER Press

Third Section | Volume Eighty-Nine | Thursday, December 9th, 1976

Leisure Lines...

By Frank Morgan

WEATHERMAN CO-OPERATES FOR SANTA'S VISIT

A large crowd turned out again this year to see the jolly old man from the North Pole when he made his annual visit to town. Santa brought some of that cold air from the north with him but all agreed that it was better than last year's drenching. The efforts of those dozens of people who participated was reflected in the much improved quality of the floats and it was evident that a lot of planning and good ideas went into the building of many of them. A good parade in spite of some minor hitches which developed in the last minutes. Most everyone agreed that it's an event that is well worth the hard work that goes into making it all possible. The kids always look forward to seeing Santa and getting their candy and seeing the show and I guess that a lot of the grown-ups get as much of a kick out of the day as the kids. It's a great promotion for the entire area and one that a little town should be proud of. Thanks again to all those who helped make this another great day; we know that this is a busy time of year for everyone and your efforts are that much more appreciated. Neil Lachance and his committee also deserve a pat on the back. They received some disappointments at the last minute so to speak, but carried off the day in a first class manner. If you didn't have a float or entry in this year's parade it's time to start your planning for a bigger and better effort next time around. Please do your part to carry on this worthwhile tradition. It's events like this that have a great reflection and lasting effect on out-of-town visitors as well as making us all proud of being part of a great little community.

GREAT NEWS FOR SNOWMOBILERS

Members of the MOUNTAIN TRAIL BLAZERS SNOWMOBILE CLUB are well on the way on a very ambitious project that should prove a real benefit to all local enthusiasts of the sport. The ambitious members of this small Club have purchased a trail grooming machine and are currently working on the final arrangements of putting a trail around Mountain Township and surrounding areas. This will be a well marked, and well cared for trail that will take in the entire township as well as connecting the area to neighbouring trails that will run from LONG SAULT to MANOTICK taking in Williamsburg, Kemptville, etc. and also connecting up to the Limerick Forest area. A very ambitious project for a small club doing its best to get permission to cross peoples' land, and respect their property and fences while crossing. It is hoped that the trail will cross Winchester at the Community Park enabling all local snowmobilers to use the facilities. Memberships are available at a reasonable $5.00 per person or $10.00 a couple. If you are interested get in touch with Tom Allison, Inkerman, and he will give you all of the details. If you are a land owner and someone from the club approaches you for permission to cross your property give him the courtesy of letting him tell his story. These members are going at their task in the proper manner and have the interests of your property as part of their plan. Good luck guys and gals; this is a worthwhile project and we all wish you well for better recreation.

HAWKS STILL IN SECOND PLACE

The Hawks won one and lost a well-played second effort over the weekend and, although they still remain in second place in their division we will reserve comment till after their weekend meetings with LONG SAULT and ATHENS. At last week's Wednesday night practice the Hawks did not appear on the ice until things were set straight in the dressing room and by the sound of the 'gentle strains' being emitted from the coach it was evident that he was not singing their praises. There were many times during last Friday's win that one would almost think the lyric got through, but then there were times when it appeared that it was only the melody. It would appear that the coach has not finished his performance as yet and I would rather doubt that the faint of heart should be at the arena for practice this Wednesday. But who knows; they might all prove to have a better ear for music than we give them credit for, and may soon be heard to harmonize the beautiful strains of "Happy Days Are HERE Again."

Mike Armstrong Hat-Trick Allows Hawks Friday Win

Mike Armstrong's three goal hat-trick led Winchester Hawks to a 7-6 win over Athen Aeros here Friday night.

It turned out that Hawk's Greg Martin had to pull the victory out of the fire with a pair of third period markers, including the winner at 15:15. Hawks were leading the Aeros 6-2, one minute twenty seconds into the final frame when they lost ground allowing Athens to score two power play goals.

A brawl detracted Winchester as three of their players and three from Athens were ejected. If fighting spoiled Hawks defensive works it seemed to agree with Athen's offence as they scored four third period goals. Martin's winner at 15:15 turned out to be an extremely important goal. It gave Winchester the two points they needed to grab second place in the O.D.H.A.'s Southeast Junior B division. After a slow start, Morrisburg Lions are starting to pull away in top spot.

Hawks really owe their second place status to Kemptville 73's of the Southwest division who defeated Cardinal Broncos 8-4 Sunday. That loss kept Cardinal in a tie for third place with Prescott. Both are one point behind Winchester. Hawks wouldn't have had to use Kemptville's win had they not lost a close 9-7 game Saturday night in Cardinal.

Right winger Mike Armstrong led Winchester's weekend offence collecting four points in each of the Hawks' games. Friday night he netted a hat-trick & added an assist. Saturday against Cardinal he fired a single and set-up three others for an eight-point weekend. Armstrong was converted from his former defensive position to right wing by coach Dave Armstrong a short time ago. That move has paid off both for the team, who needed more scoring punch, and for Mike who has risen from scoring obscurity into a first place tie in the team's stats. with Greg Martin. Both now have 17 points. Armstrong on 9 goals and 8 assists, and Martin on 12 goals and 5 assists.

Friday's game marked a return to a better brand of hockey after Winchester was clubbed so badly last weekend. It also marked the debut of a new defenceman, Chris Bradford. Bradford suited up for the first game as a Hawk on Friday. He previously played with Metcalfe Jets and Greely Juveniles.

Armstrong's three goals highlighted the strong play of his linemates Len McLean and Larry Moore. McLean scored once and set up one while Moore had three assists before he was injured in a second period fight with Dwayne Perrin. Moore was just one of three Hawks lost due to injury in Friday's rugged contest. Along with Moore (injured shoulder) Winchester lost Jeff O'Neill with a twisted knee and Dave "Bush" Richards with a bad back. None of the three were able to dress for Saturday's game in Cardinal.

EARLY LEAD

Hawks took a 3-1 lead after the first 20 minutes of play. Tim Beach put Winchester into a 1-0 lead 2:50 into the game after he fired a Jeff Crerar pass behind Neil McHugh. Rod Greenham tied it at one for Athens at 14:21 on a power play. Hawks' Dave Cassell was off for hooking at the time. It was to be the first of four Aero power plays. Three minutes later Mike Armstrong potted his first of the night to put Hawks back into a 2-1 lead. Larry Moore set that play up. Moore was back into play again with 19 seconds left in the period when he combined with Armstrong to set up Len McLean's fifth goal of the season.

Both clubs played it close in the second period trading single goals. Hawks led 4-2 after 40 minutes. Chris Bresee counted a power play goal for Athens at 8:06 to make it 4-2. Dave Richards was off for roughing at the time. Armstrong's second goal had made it 4-2 just 42 seconds into the period. That goal came on a pass set-up by linemates McLean and Moore.

Period three was wide open. Six players were ejected and a total of seven goals were scored.

After just one minute and 20 second of play in the final stanza Hawks were walking away with the game. They led now by 6-2. 1:06 into the frame Armstrong's unassisted goal made it 5-2 and gave Mike the "new hat". Fourteen seconds later Greg Martin took a pass from Jeff O'Neill and beat Andy Coville (Aeros second goaltender) to make it 6-2. Athens third consecutive power play at 6:22 closed the gap to 6-3. Bryan Colford scored while Al McLean was serving two for tripping.

Then the flood gates broke wide open as three fighting incidents sent six players to early showers. Ejected from the game were Hawks Len McLean, Shane Jordan and Dave Richards. Athens lost the services of Dick Michel, Greg Judson and Bryan Colford.

While penalties were being served Athens hammered in three more goals to tie it at six. Rick Merkley and Bob Seed combined for all three. Merkley got Athens fourth goal from Seed while Seed hit for numbers five and six on Merkley's passes.

That set the stage for Greg Martin's dramatic winning goal at 15:15. Greg Casselman engineered the play which put Winchester into second place.

Final Hawks 7 - Athens 6.

Hawks 50-50 Draw was won by Bob Sharkey of Chesterville.

Next Friday, Dec. 10th, Hawks will defend second place against Long Sault Pats, who will be in town for an 8:30 p.m. start.

Sunday night they "battle" the Aeros in Athens.

Tuesday night Winchester travelled to Morrisburg for a re-scheduled game but no results were available at press time.

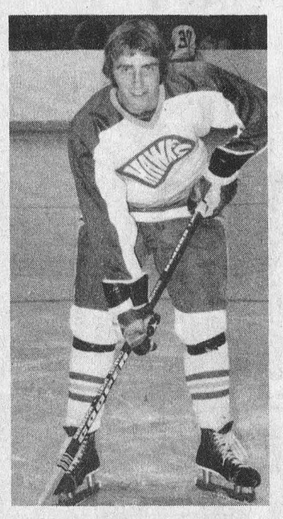

Mike Armstrong

Bantams Hand Chesterville First Defeat

Winchester Bantams played only one game during the past week that being Friday evening at the local arena when Chesterville were the visitors. An exhibition game with Morrisburg was scheduled for Wednesday evening, however, the visitors failed to appear and the boys had a practice instead.

Friday's encounter saw a scoreless first period, however, with only two minutes played in the second period, Daryl Shelp took a pass from Daryl Last in his own end, raced the length of the ice and tripped the red light. This seemed to turn the boys on as they scored two more goals within five minutes, however, Chesterville scored their first tally with five minutes remaining in the period. Each team scored once in the final frame and a happy Winchester squad skated off with a 4-2 victory having handed the boys to the east their first defeat of the season. Kevin Lunn went the route between the pipes and turned in a solid effort. Kenny Rose scored twice for the winners while Bill Kerr was the other marksman. Bruce Graves earned two assists with single helpers going to Daryl Last, Peter Marriner and Doug Coleman.

The boys travelled to Russell on Tuesday night and hosted Greely the following evening. Next home game is Wednesday, December 15th at 7:00 p.m. when Metcalfe are the visitors.

The Symbol of LOVE at Christmas is a

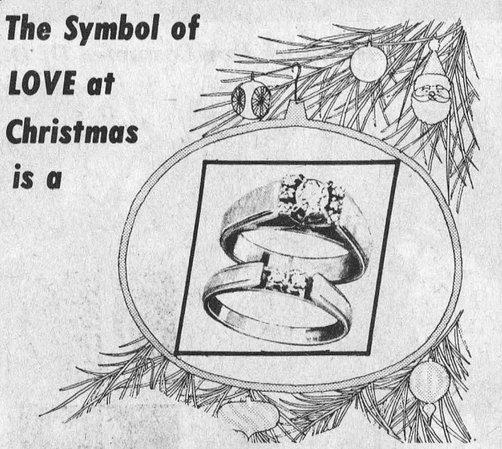

DIAMOND RING

from

Holmes Jewellers

774-3343 WINCHESTER

1st BIRTHDAY CELEBRATION

Metcalfe PHARMACY LIMITED

BIG BARGAINS FOR YOUR CHRISTMAS SHOPPING

Enter our draw to WIN

FIRST PRIZE: Pocket FUJICA 200F Camera with wrist strap, flip flash and one 110 film, 12 exp.

SECOND PRIZE: World Atlas - Imperial edition by Rand McNally

Here's all you do:

Fill in your name, address and telephone number on an entry form in our store and deposit in the ballot box.

Drawing will take place on Saturday, Dec. 18th, at 5 p.m.



Johnson's BABY SHAMPOO Adults Too! 350 ml. bottle 1.99

Yuletide Collection Assortment Christmas CARDS Box of 21 Special Anniversary Price 1.29

OLD SPICE Shower Soap on a Rope 2.25

Value Pack Christmas GIFT WRAP 8 sheets per package .89

Ultra Ban SPRAY DEODORANT 9 oz. 1.29

Flameproof ICICLES Assorted Colours .44

CONTAC-C COLD CAPSULES Package of 10 1.09

SMILES 'N CHUCKLES TURTLES Chocolate 14 oz. Special Anniversary Price 2.99



ONE-A-DAY Brand Multiple Vitamins With Iron 100 tablets Special Price 3.29

Smiles CHEWABLE VITAMINS For Children 2 bottles of 100 2.99



General Electric MAGICUBES 3's 1.99

Rowntree CHRISTMAS STOCKING 10 Bars 1.79



ANACIN TABLETS Bottle of 100 1.13

DIMETAPP Extentabs 12's or Elixir 4 oz. 1.19

CARDS and TAGS Assortment 58's .44

VICTORIA STREET METCALFE 821-1224

Regular Hours DAILY 10-8 SAT. 10-6

Cricket Keeper Disposable Butane Lighter Plus Cigarette Pouch 3.89

Prices in effect until Dec. 11th, 1976. We reserve the right to limit quantities.

SPECIAL GIFTS for those Special Someones

Still time for the draw, Friday night, Dec. 11 at 8 p.m.

We are giving away a GIFT CERTIFICATE EQUAL TO YOUR SALES SLIP.



JUST ARRIVED Cross Country Ski Package

Karhu Foam-Injected Skis, Boots, Poles, Bindings, Installation 89.95

PACKAGE SAVING 37.00

Still a good selection of Hockey Equipment Curling Shoes, and Accessories, Snow Shoes, Snowmobile Suits and Boots.



SNOWMOBILE HELMETS

Plain - 16.99

Metal Flake - 18.99

Bell Pacing Style - 38.99

NORTHLAND HOCKEY STICKS

Buy one at regular price $6.99

Get a Free Roll of Tape worth 1.15

For that "HARD TO BUY FOR" Person Buy them a GOLF MEMBERSHIP AT "CEDAR GLEN GOLF COURSE" at 1976 Prices.

Available at Winchester Sporting Goods

master charge CHARGEX

Winchester Sporting Goods

Main St., Winchester, 774-3346

Winchester On Both Sides Of Fence In 2-0 Midget Hockey Games

One week ago Wednesday, Peter McLeod and his fellow Mustangs shut-out the strong Russell Midgets 2-0. Sunday they were on the opposite end of the same 2-0 count when they battled Greely in Metcalfe.

The 2-0 win over Russell was the second for Winchester's midgets. Coach Doug Vasey was extremely pleased with the effort put forth by his charges. He was also high on the Russell squad. Sighting their strong defensive play and good goaltending as perhaps among the best in the league.

McLeod picked up his first shut-out of the young season. He is familiar to the situation as he and Dan McMartin, who is now guarding the Hawks' net, combined to lead Mustangs to the league championship last season.

Doug Duncan led his squad with some fine two-way play. He killed penalties with little relief. Duncan set up both goals although only officially credited with one.

Center Ron Faulkner gave Winchester a 1-0 lead at 10:18 of period one. Duncan set Faulkner up on the play. No one could find the mark throughout the remainder of the contest until Mustangs made it two zip with an empty net goal in the dying seconds.

Duncan carried the puck into Russell's zone with time running out. After decking two defenders he was tripped before he was able to get off a shot. Team mates Paul Helmer and Ron Faulkner were on the scene immediately to make good the goal. Official scoring went Helmer from Faulkner.

Sunday, Winchester ended up on the other side of that same 2-0 score when they battled Greely in Metcalfe.

Glenn Bush got the shut-out while his mates capitalized on two powerplays for the win.

Greely got on the board at 8:36 of period one on Danny Shelaga's powerplay goal. Grant Duncan got the assist. Mustang defenceman Andy Hutchinson was off for slashing when Shelaga beat McLeod.

With 45 seconds left to play in the second frame Greely connected on another powerplay. Mustang's goaler, Pete McLeod, was called for holding on the previous play. Then with Dean Williams serving the minor Danny Cassidy scored from Danny Villineuve for the last goal of the game.

Final Greely 2 - Winchester 0.

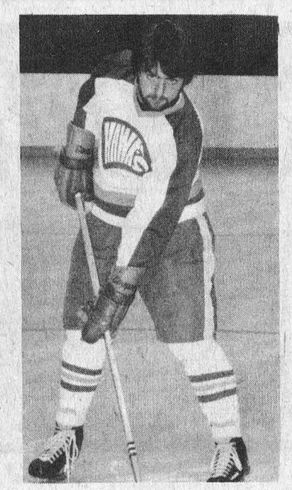

Len McLean

Hawks Drop Squeaker To Cardinal Broncos

Winchester Hawks and Cardinal Broncos put on a real scoring exhibition in Cardinal Saturday night. They battled up and down the ice for a full sixty minutes. The score was knotted at two after 20 minutes and at five after forty. Broncos won the final period scoring derby 4-2 to take their fourth victory of the season by a 9-7 score.

Broncos Doug Byers lead all scorers with four goals, including three consecutive, and two assists. His line mate, Bill "Moon" Mullins, collected an amazing seven assists. Kim Hansen and Fred Osler each fired a pair for the winners while Tim Murdock had the single.

Hawks got some great production from a line composed of center Doug Crowder, left wing Len McLean and right winger Mike Armstrong. Each member of that combo hit the scoresheet four times. Crowder had a goal and three assists, Armstrong totalled the same while Len McLean hit for two goals and a pair of helpers.

Len McLean, a last year junior, has really started to come into his own in the last two weeks. It seems he anticipates and works well with Armstrong and Larry Moore, two more team veterans. In weekend action, Len fired three goals and three assists for six points. That production moved him from fifth in team scoring into second place with 15 points on seven goals and eight helpers.

Winchester travelled to "Starch Town" minus four veterans. Captain Jeff O'Neill, center Larry Moore, center defenceman Shane Jordan and defenceman Dave Richards. Hawks management had to do some juggling to fill those gaps. Keith Mc Roberts, Chris Bradford formed one defensive pair with Karl McRoberts and Dave Cassell working as the other pair. Chris MacIntosh saw action as the fifth rear guard. Besides the Crowder, McLean and Armstrong line, coach Dave Armstrong played his kid line of Tim Beach, Jeff Crear and Al McLean. He also had first year men Steve Plummer and Greg Casselman on either side of Greg Martin. Dan McMartin started his second straight game between the pipes.

That was a departure from the alternating system used earlier when Marvin Declare played in every other contest.

Referee Doug Casselman had a relatively easy time of it having only to call 13 minor penalites, eight to the Hawks and five to the Broncos.

TIED AFTER TWO PERIODS

Teams battled to a two all tie after one period.

Winchester drew first blood on a goal by Mike Armstrong five minutes and eighteen seconds into the opening frame. Armstrong capitalized on a play set-up by line mates Len McLean and Doug Crowder. Cardinal's Kim Hansen beat McMartin after taking passes from Mike Styles and Bill Mullins. That tied it at one. 23 seconds later Winchester roared back with their second goal. Doug Crowder made it 2-1 Hawks on a play made by Len McLean and Armstrong. Broncos tied it at two at 16:21 on Doug Byers' powerplay goal. Kenney and Mullins assisted.

Another twenty minutes of hockey failed to give either team an edge as they each collected three goals to leave it at five all after two periods. Broncos jumped into a 3-2 lead at 6:38 on another Doug Byers powerplay effort. Bradford was serving a two-minute roughing penalty at the time. Mullins picked up his third consecutive assist on the play. Hawks battled back three minutes later and tied it on Len McLean's goal. Crowder and Armstrong helped out their left winger on the play. That goal ignited the Hawks. They potted two more in short order to grab a brief 5-3 lead. Keith McRoberts centering pass was tapped in by Greg Martin for the Hawks' fourth goal. Steve Plummer also gained an assist on the play. One minute later Jeff Crerar put one past Horan to make it 5-3. Tim Beach set the play up.

A minute 10 seconds later, Cardinal got back into the thick of things on a goal by Doug Byers from who else but Bill Mullins. Fred Osler tied it for Cardinal at 16:34. That's the way period two ended, five all.

The two clubs were still trading goals in the final frame. Cardinal went ahead 6-5 on Kim Hansen's second goal. Bill Mullin drew assist number five on that play. Winchester knotted it at six at 16:29. Len McLean blinked his second red light after being put in the clear by Crowder and Armstrong. 29 seconds later Broncos were up 7-6 as Tim Murdock tipped a Bill Mullin's pass by Dan McMartin. Broncos buzzed right back eight seconds after that with a gift goal to go up 8-6. Doug Byers fired from deep in the corner. His shot hit a player in front of the Winchester net and dribbled past McMartin.

Still bent on staying in the game Winchester made it 8-7. Al McLean fired a long hard blast past Horan after taking a pass from Tim Beach and Keith McRoberts.

Cardinal salted away their fourth win of the season as seconds ticked away. With 27 seconds showing on the scoreboard clock, Fred Osler connected from Mullins and Byers to make the final count 9-7.

St. Andrew's Day Curling Bonspiel Attracts 12 Teams

Twelve Ladies curling teams participated in a St. Andrew's Day Bonspiel at the Winchester Curling Club on Tuesday, November 30th. The club rooms were adorned with Scottish crests and plaids and the girls added to the decor by dressing in plaid skirts, vests and hats.

Marg Boyd and her able committee convened catering for the day while Norma Wylie and Stella MacGregor were in charge of the Bonspeil, ably assisted by Sybil Curtis and Bea Eadie.

The girls enjoyed contests between games and Miss Natalie Edwardson and Sherry Gibson delighted all present with highland dancing while Bill Stewart Jr. piped the last draw on to the ice and then did a bag pipe solo which was much enjoyed.

Prizes were awarded to four teams. The high 2-game winner was Mrs. Myrtle Weedmark and her rink of Eleanor Todd, Rita Whittaker and Elsie Hill of Richmond. Runner up to 2-game-high was a rink from the Granite Club, Ottawa skipped by Mrs. Vera Young with Jessie Dey, Win Harmer and Doris Davies. The third runner up to the 2-game-high was won by Mrs. Dorothy Findlay, Hilda Ault, Anice Star and Vivian Webster from Cornwall. Mrs. Audrey Graham of Metcalfe after losing her first game skipped her rink of Irma Morris, Gail Dow and Bev Patterson to a one-game-high by winning 9 ends out of the 10 over her opponent.

The dining room table was centered with a lovely floral piece on which Mrs. Betty Barton sold tickets and Mrs. Lynn Mes of Lansdowne was the happy winner.

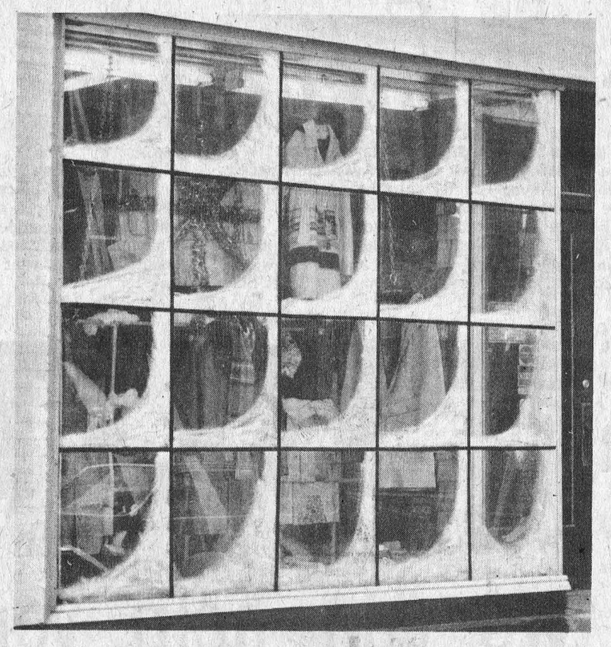

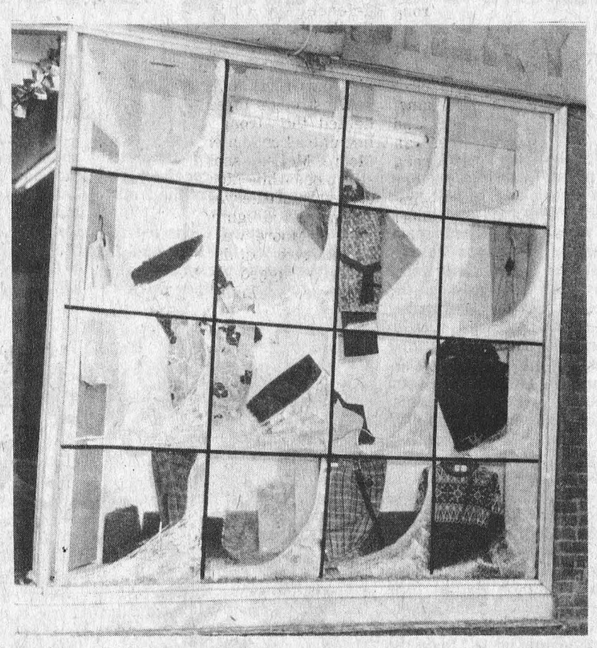



Take the 'Pane' out of Christmas Shopping

SWEATERS all styles all colours including tall and oversize	DRESS SHIRTS 14-18½ over 500 to choose from	CAMEL BLAZER size 36 to 50 tall	The exciting Velour Sport Shirt
SELECTION SERVICE	DRESS PANTS size 30-50 over 500 pairs	LEATHER COATS 10% Off Canada's foremost manufacturers	CAR COATS & TOPCOATS
MASTERCHARGE LAYAWAY CHARGEX	Gift Certificates they always fit	• Scarves • Gloves • Ties • Socks	ROBES new shipment of soft cuddly ones
• Fur Hats • Dress Hats • Toques	Open 9 - 9 Until Christmas Effective Dec. 13th	Levi & Carhartt & Jean & Hang Ten Cords	APPLEBEE SHIRTS
3 piece vested SUITS to size 50 tall	Snow Boots by Jarman WINCHESTER STORE ONLY	GIFT BOXES	Children's Tam O' Shanter SHIRTS Buy 2, get 1 FREE
Christian Dior Lounge Suits Rust, Grey, Gold	49.99 Christmas Special Your choice of PANTS, SHIRT & SWEATER VEST Regular Value $74.00		Silk Pyjamas by Warrendale $28.00

AVOID THE RUSH SHOP NOW for CHRISTMAS

CHARGEX OR Cash master charge THE INTERBANK CARD

MAIN ST. WINCHESTER 774-3341 Mon. to Wed. 9 a.m. - 5:30 p.m. Thurs., Fri. 9 a.m. - 9 p.m. Sat. 9 a.m. - 5:30 p.m.

THE COUNTRY BOY "The Complete Man's Shop"

CLOTHIER ST. KEMPTVILLE 258-2593 Mon. to Wed. 9 a.m. - 6 p.m. Thurs., Fri. 9 a.m. - 9 p.m. Sat. 9 a.m. - 6 p.m.

Be A HOCKEY Jet Fan

This Sunday December 12

Jets Host Alexandria Glens

Game Time 2:15 p.m.

Metcalfe Arena

Moral Support Leads To Victory

Junior "B"



Karl McRoberts

Friday, Dec. 10 8:30 p.m. Long Sault Pats VERSUS Winchester Hawks

Winchester & District Community Centre

NO MATTER HOW YOU GET HERE...

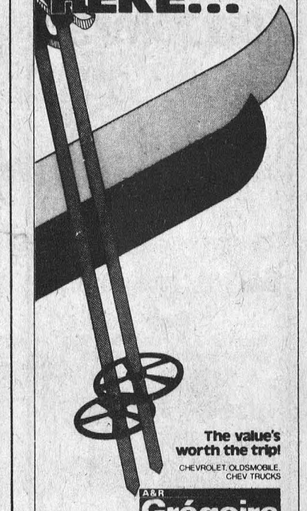

The value's worth the trip!

CHEVROLET, OLDSMOBILE, CHEV TRUCKS

A&R Grégoire Automobile Ltée, Ltd

NOTRE DAME STREET, EMBRUN, ONTARIO 443-2885

Metcalfe & District Lions Club participating again this year in the

ANNUAL CHRISTMAS CHEER BROADCAST

Saturday, Dec. 11th

Telephones manned from 9 a.m. to 6 p.m.
SPONSORED BY WEST OTTAWA LIONS CLUB
THROUGH KINDNESS OF RADIO STATION CFRA
Valuable Prizes when alarm clock sounds

for the first time all donors of $5.00 OR MORE WILL QUALIFY
TO WIN AN ALL-EXPENSE-PAID TRIP TO THE BAHAMAS
The Number to Call - 821-9911

Hawks Rookie Tim Beach Rakes Points

Tim Beach has stepped out of midget hockey in Kemptville right into the ranks of the Winchester Hawks. He has adopted well to the faster, rougher style of hockey played in the O.D.H.A. Junior "B" league.

Tim comes from a hockey playing family; his older brother is a regular with Kemptville 73's; so comes by his talent naturally. The quiet, almost unnoticeable, forward possesses amazing puck sense around the opposition's net. To date, Beach has raked up 13 points in 13 games on six goals and seven assists. One interesting statistic shows him without a single penalty minute while ranking third in team scoring. Not bad for a first year rookie.

Up-to-date stats. show Greg Martin as the top goal-getter with 12. Three players are tied for most assists. Mike Armstrong, Len McLean and Jeff O'Neill all have eight. O'Neill assumes a role not all together unfamiliar to him as top penalty man with 29 minutes.



Tim Beach

Winchester Hawks Scoring

AS OF SUNDAY, DECEMBER 5th

	G	A	P. Min.	Pts
Greg Martin	12	5	12	17
Mike Armstrong	7	8	18	15
Len McLean	7	8	15+ game	15
Tim Beach	6	7	0	13
Jeff O'Neill	4	8	29	12
Keith McRoberts	4	6	16	10
Larry Moore	2	6	9	8
Al McLean	4	3	29	7
Greg Casselman	3	4	4	7
Doug Crowder	2	3	4	5
Dave Richards	2	3	23+ game	5
Jeff Crerar	1	4	6	5
Karl McRoberts	0	4	14	4
Steve Plummer	0	2	2	2
Barry Hutt	0	2	2	2
Doug Duncan	0	1	2	1
Shane Jordan	1	0	28+ game	1
Dave Cassell	0	0	27+ game	0
Chris Bradford	0	0	4	0
Chris MacIntosh	0	0	14	0
Grant Levere	0	0	0	0
Phil Meek	0	0	0	0
Dan McMartin	0	0	2	0
Marvin Declare	0	0	0	0

Morrisburg Lions Lengthen Lead Over Second Place Winchester

(By Lynne O'Brien)

Morrisburg Lions took a firmer hold on first place with 2 wins over the weekend, moving 6 points ahead of second place Winchester. The Lions have 4 tough games this coming week. Tuesday, the 7th they host the Winchester Hawks, Wednesday they visit the the Bruins Den in Spencerville, Saturday evening they take on the Broncos in Cardinal and on Sunday afternoon the meeting of the top 2 teams. The Lions will host Kemptville 73's at 2 p.m., 73's having lost only 1 game this year leads the Rideau-St. Lawrence Division.

Friday night Alan Dalley gave the Saints a 1-0 lead early in the game. Brian Moran tied the score at 11.31 with assists by David Tait and Kevin Duvall. Bill Veley gave the Lions the lead at 16.42 assisted by Jeff and Tim Cassell. Alan Dalley scored his second goal of the game, at 18.2 to tie the game, a power play goal.

In the second period Kevin Duvall assisted by Bob Reynolds gave the Lions the lead at 1.40. Joe McFarlane tied the game at 6.29. Doug McNairn assisted by Reynolds at 9.11 gave the Lions a 4-3 lead. Kevin Duvall made it 5-3 at 13.41 with assists by Brian Moran and Doug McNairn. At 7.48 Bob McNairn assisted by Tait and Tim Cassell completed the scoring. Lions received 8 of the 15 minors and 1 of the 2 majors handed out.

Sunday evening Lions led the Tikis 2-1 after the first and 2-2 after the second period and came back in the third with 3 unanswered goals. Goal 1, Bob McNairn from Ernie Duvall and Jeff Cassell; Goal 2, Kevin Mackler from Pete McIntosh; Goal 3, Jeff Cassell from Bob McNairn and Brian Rutley; Goal 4, Doug Kennedy from Jeff Cassell; Goal 5, Pete McIntosh, unassisted, into an empty net.

Goals by Cassell and Kennedy came with the team one man short. Lions received 10 of the 19 minors assessed.

Anybody with ticket no. 8642 in the Lions ½ and ½ draw, see Charlie at Charlie's Sport Shop for $63.

All teams are busy trying to get into first or second place of their division, as the top 2 teams of each division will compete in the 2nd annual Junior 'B' tournament Monday, Dec. 27th at Morrisburg.

Wintario Proceeds Aid Chesterville Hockey

Grants totalling $15,993 have been approved for ten projects in the United Counties of Stormont, Dundas and Glengarry from the proceeds of the Ontario Lottery.

Five of the grants, each for $345 will assist Chesterville hockey teams helping to finance the cost of sweaters, socks and in-province travel. Teams receiving the grants are: Legion Pee Wees; Midget Flyers; Bantam Flyers; Brannen's Midgets and the Thompson Electric Novice Hockey Team.

Other areas to benefit include Charlottenburg ($11,458) for construction of playground and installing lights on the Williamstown softball diamond; Williamstown ($1,400) uniforms, helmets and face masks for minor hockey association; Ottawa District Amateur Hockey Association, Cornwall ($350) to assist in the costs of awards; Charlottenburgh Minor Broomball Association ($276) purchase of brooms and balls; and Cornwall Minor Hockey Association ($784) hockey equipment.

On The Bowling Lanes

AT SUTTON'S

Happy Gang

High Cross, Marcel Soucie, 632. High Single, Hilda Clark, 226.

Over 500: Marion Renwick, 550; Hilda Clark, 530; Gloria Nelson, 529; Louise Freeland, 506.

Glamour Girls

High Cross and High Single, Janet Holmes, 262-660.

Over 500: Janet Holmes 660; Marcel Soucie 563; Jean Sutton 538; Beryl Beattie 521; Shirley Morrison 513; Linda Van Egmond 522; Joyce Angus 578; Ruth Pemberton 504.

SOUTH MOUNTAIN

Monday, November 29

Men's High Scores: Pete Carrier (296) 748; Lyle Simzer (317) 743; Wally Ace (288) 711; Dwayne Wyatt 679; Hubert St. Pierre 646; Jim Scott 624; Walter Patterson 621.

Ladies' High Scores: Muriel Scott (275) 644; Wendy Ace 552; Shirley Belanger 551; Sharon Richardson 549; Barbara Van Bridger 545; Verna Simzer 540; Carole Leslie 516; Maureen Patterson 511.

Tuesday, November 30

Men's High Scores: Robert Berube (331) 715; Ken Francis 658; Tom Charlebois 647; Gerald Arcand 636; Gerald St. Pierre 612.

Ladies' High Scores: Eleanor Charlebois (210) 574; Eileen O'Rourke 554; Nancy Ace 552; Judy Hess 545; Irene St. Pierre 544; Elizabeth Baird 536; Ann Watson 513; Joanne Clobridge 507; Dorothy Christie 504.

Fight the lung cripplers

Canada 1976

Emphysema, Asthma, Tuberculosis, Chronic Bronchitis, Air Pollution

Use Christmas Seals

It's a matter of life and breath

LIONS INTERNATIONAL

Annual Christmas Turkey

BINGO

Sponsored by
Metcalfe & District Lions Club
Tuesday,
December 14th
8:00 p.m.

win your turkey

Note: Next regular weekly Bingo January 4

THERE'S A PRICE INCREASE COMING AROUND THE CORNER...

BUT

we can help you

SAVE $$$

(Approximately 6%)



Caprice Classic Coupe

by selecting a

New Unit Off Our Lot



Cheyenne Blazer
with Exterior Decor Package

New Winter Hours
Monday to Thursday
9 a.m. - 8 p.m.
Friday 9 a.m. - 6 p.m.
Saturday 9 a.m. - 3 p.m.

Buy During December

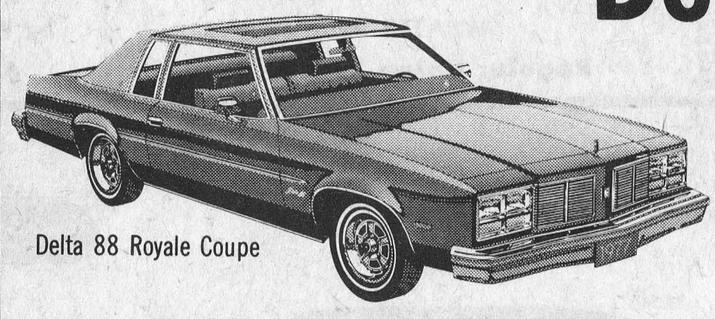

Delta 88 Royale Coupe

GMAC Financing Available

Upper Canada Motor Sales

Chevrolet OLDSMOBILE

543-2925 Highway 31 and Highway 2 MORRISBURG

Vice, Raiders To Duel For Top Spot

Harry's Raiders and Vice Furniture won their fifth and fourth games, respectively, in last week's town league play.

For Raiders, their 2-0 victory over Don McIntosh's Jo-Anne Shoppe meant they remained unbeaten in five games and held their two point lead over Vice who defeated Fina for the second time this season. Vice's win was a 3-1 decision over the "Fuel-Boys" and kept their record at four wins and a loss.

Those results set this week's stage for Vice and Raiders square-off in their duel for top spot while Fina and Jo-Anne Shoppe went to battle to break their basement tie.

Vice got two point performances from Don Marcellus, Don Swerdfeger and Glen Taylor to help them by Fina in a very rugged contest.

Last Week's battle saw Barry Murphy and Bruce St. John leave the game early when they became embroiled in a slight difference of opinion. Referees Gary Gates and Randy Restimeyer were called upon to make a total of 10 calls in the game. Vice was assessed six times, including two minors for roughing. Three of the four calls against Fina were also for roughing.

Vice took advantage of their man advantage situations picking up two power play goals in four attempts. Fina hit for their only goal on a second period power play.

"Vice Squad" went up 1-0 at 11:05 of the first period while Fina's Bill Hutton was sitting out a tripping infraction. Don Marcellus was the man who put the shot past "Bear" Johnston. Don Swerdfeger and Glen Taylor did the work on that goal.

Fina got back into the game with a power-play of their own at 12:33 of the second period. Dick Christie clicked for his first major of the season while Dale Hutt was sitting one out. Bill Hutton and Dave Hollingshead set the play up.

With just 10 seconds remaining in that middle frame, Vice's Don Swerdfeger broke up a one all tie with his first goal of the campaign. Don Marcellus and Dale Hutt engineered the winning goal.

Both teams played most of the final period short-handed cutting down on some better scoring possibilities.

With 4:13 left to play Glen Taylor put Vice's fourth victory on ice. Taylor capped off a power play started by Don Wallace and Brian Swerdfeger while Fina's Dick Christie was off the ice for roughing.

Final Vice 3-Fina 1.

Carkner Shuts Out Jo-Anne Shoppe

Raiders' goal-tending sensation, Robert "Bob" Carkner, continued his stingy play, turning aside all of Jo-Anne Shoppe's shots in his club's 2-0 win in game two last tuesday.

Carkner seems to have regained the form which made him an exceptional netminder during his days as a junior and senior player. In the first five games this season he has chalked up two shut-outs, allowed just six goals while never ending up in the losing column.

Raiders coupled their hot goal-tending with goals by Reg Hyndman and Howard Henry to shut-out Jo-Anne Shoppe 2-0.

Don MacIntosh and his charges were pleased with their effort against Raiders coming up with a more unified attack but ran into the same problem as other team's in the circuit - a sure fire way to score against the big black and gold squad.

All of the game's scoring was completed by 6:01 of the second period. Raiders got their first goal at 4:41 of the opening stanza while Jo-Anne's Randy Marriner was off for interference. Defencemen Bob Clarke and Charlie Holmes set-up the play and the league's leading goal scorer, Reg Hyndman put it behind "Bear" Johnston. Johnston did double duty filling in for Dan Hogaboam as well as playing for his own Fina club in the first game.

Howard Henry put his club up by two at 6:01 of the second frame converting a Bill Sherwood pass.

Both clubs clawed to add to the totals, Jo-Anne never that far out of it, but neither Johnston or Carkner could be beaten.

Final Raiders 2 - Jo-Anne Shoppe 0.

Rideau Carleton Raceway Sets Record Season

Rideau Carleton Raceway reports 1976 will go into the record books as the best in the 15-year history of the Ottawa area track.

Total mutual and attendance records were established, and on the track itself, speed was of the essence.

Attendance figures showed an increase of 6,173 for a total of 229,506 and total purses paid reached an all-time high of $901,278.00. During the season a total of five track records were established and three sub-2-minute miles were recorded.

A summary of outstanding events follows:

On July 10th, Armbro Ocelot with Michel Giguere in the sulky won the International Stock Foods Invitation Pace in 1:59.1, the first sub-2-minute mile of the season.

On July 23rd, the track record of 1:58.1, set by Super Wave and Ken McElroy back in 1968 was broken in the Canadian-American Pace by Double Allegaroo, a 4-year old gelding by Fulla Napoleon - Yankee Leora owned by Lewis Guida of Morrisville, Penna. and driven by Michel Lachance.

Double Allegaroo's record was short-lived, just about two weeks, in fact.

On Monday, August 9th, Race Secretary Terry McDonnell brought together an outstanding six horse field for the $17,500 Frank Ryan Memorial, the most prestigious event each year, on the local racing calendar. Each of the entrants had won this year in under two minutes, so the season's largest crowd of 5,552 was on hand, in anticipation of a record. And they were not disappointed.

Young Quinn, the New Zealand sensation, owned by Robert and Desmond and Martha and Diane Baynes of Southland, New Zealand and with Charlie Hunter in the sulky, took the lead at the half mile post from Jambo Dancer and Charlie Lawson, and was never headed there after, as he came home 4½ lengths in advance of the fast closing Mirror Image and Buddy Gilmour, in track record time of 1:56.2.

Special Promotion: Erlana's Valley with Yvon Demers in the sulky was the winner in 2:01.4 of the inaugural, Canadian Save the Children Fund, Autumn Pacing Classic. It is proposed to continue this event each year, with a committee from the Fund collaborating with the track in the promotion. The joint effort this year netted a sum in excess of $2,000 for this worthwhile charity.

Ontario Sires Stake: Five Ontario Sires Stakes were raced. Three "A" Class and two "B". The average attendance for these events was 2,459 while the mutuel handle registered an average of $161,639; both comfortably ahead of the seasonal average in these departments.

The following drivers had three winners on one program. Marcel Filion three times, Jack Duford twice, Dr. John Findley, and Jim Lancaster.

Special Promotion: Henri Filion won four races and finished second three times plus a third in only eight drives on October 24th in a special promotion featuring Herve, Henri, Yves and Marcel Filion plus Buddy and Lloyd Gilmour.

Leading Dash Winners were: Jack Duford, Bruce Kennedy, Norman Jones, Marcel Filion, Roger Desjardins, Roly Chartrand, Bob O'Dwyer, Andre St. Amour and Kevin Murphy.

Norman Jones was the leading money earner with $50,000 plus and Jack Duford earned $47,000 plus. Bruce Kennedy earned $37,000 plus and Marcel Filion $36,000 plus.

Junior "B" Stats

WEEKEND SCORES

December 3
Winchester 7, Athens 6
Morrisburg 6, Prescott 3
Gananoque 7, Long Sault 5

December 4
Cardinal 9, Winchester 7
Spencerville 9, Kemptville 3
Athens 3, Brockville 2

December 5
Morrisburg 5, Brockville 2
Long Sault 7, Prescott 4
Kemptville 8, Cardinal 4

UP TO DATE STANDINGS

St. Lawrence

	W	L	T	Pts
Morrisburg	7	3	1	15
Winchester	4	8	1	9
Cardinal	4	8	0	8
Prescott	4	8	0	8
Long Sault	3	9	1	7

Rideau-St. Lawrence

	W	L	T	Pts
Kemptville	11	1	0	22
Gananoque	10	2	0	20
Spencerville	8	3	0	16
Brockville	3	8	1	7
Athens	3	7	0	6

TOP SCORERS

	Team	G	A	Pts
Doug Byers	Cardinal	22	18	40
Harold Higgs	Gananoque	19	15	34
Ron Breau	Spencerville	11	23	34
Bill Mullin	Cardinal	14	18	32
Randy Blonden	Kemptville	12	16	28
Jim Losey	Long Sault	12	14	26
Greg Morris	Spencerville	10	14	24
Dave Freeland	Gananoque	9	15	24
Charlie Legault	Kemptville	9	15	24
Steve Summers	Spencerville	12	10	22
Sam Moss	Long Sault	11	10	21
Doug Sheffield	Gananoque	11	10	21
Peter Lapensee	Prescott	13	7	20
Brian DeDekker	Spencerville	12	8	20
Lindsay Selleck	Kemptville	11	9	20
Doug McNairn	Morrisburg	8	12	20

FUTURE GAMES

December 7
Winchester at Morrisburg
December 8
Morrisburg at Spencerville
Brockville at Gananoque
December 9
Kemptville at Athens
December 10
Athens at Prescott, 8:00
Long Sault at Winchester, 8:30
Brockville at Kemptville, 8:30
December 11
Morrisburg at Cardinal, 7:30
December 12
Kemptville at Morrisburg, 2:00
Long Sault at Gananoque, 7:00
Spencerville at Brockville, 7:15
Winchester at Athens, 7:30

you are invited to our christmas shopping party

Dec. 10th

from 2 p.m. to 9 p.m.

you will be entitled to a full

10% discount

on all items purchased during this Christmas Shopping Party

TOY savings galore!!

A Great Selection of Toys for Boys and Girls of all ages Dolls, Games, etc.

Five-Piece Juice Set

1 Chiller — 54 ounce
4 Glasses — 7 ounces
Gingham Pattern

Boxed Only 3.29

Ladies' Crochet Knit

CARDIGAN L/S

100% Acrylic - Colour White

Small Medium Large 10.95

Oversize 11.95

Caprice Electric Kettle

Stainless Steel
Two-quart
Auto. Shut-off
Steam Guard

Only 12.99

Chip & Dip Set

In Honey Gold

Each Set Gift Boxed 3.89

Men's Pyjamas

100% Cotton Flannel
Assorted Colours Patterns

Sizes ABCDE Only 5.95

Gothic Hosiery

3 Pair Boxed
Beige, Spice and Taupe
Regular Value 2.97

Now Only 2.47

A Wide Selection Of Buxton Fine Leather Goods

Wallets
Clutch Purses
and
Matching Key Cases

Ladies' Oversize Pyjamas

100% Cotton Flannelette
Assorted Coloured Prints
Sizes 42, 44, 46

Only 4.99

Christmas Wrap

10 Roll Pack
Assorted Designs
26" x 500"

Only 2.97

3 Ways To Shop

CHARGEX master charge THE INTERBANK CARD

or CASH

Refreshments Will Be Served

Beamish Morrisburg

A. T. ALLISON AND SONS LTD.
INKERMAN, ONTARIO
989-2818

Bulk Christmas candies and nuts, cookware sets, novelties, Fisher Price Toys, Tonka Toys, Dolls and doll clothes, paint sets, models, puzzles, craft kits and other varieties of toys.

Winter jackets, snowmobile suits, all sizes, snowmobile boots and everything to outfit your Winter needs.

CHRISTMAS DRAW starting November 25 to noon, December 24, coupon offer on every $25 cash sale or $25 cash on account

SPECIAL CARTONS OF EXPORT A CIGARETTES REGULAR. $6.29

SIFTO ICE SALT, 25 LBS. $1.15

NEW STORE HOURS
Monday through Saturday, until 5:30
Friday Night until 9:00
Closed Wednesday Afternoon

Kawasaki SnoJet



Sales and Service Now at

Tom's Air Cooled Engines

Hwy. 31 - Vernon, Ont. 821-1060





Top Commercial Floats

Ed Boyd, left in top photo, is pictured presenting the W.J.L. Boyd and Sons Trophy to Bob Williams of the Ault Foods firm for the commercial float judged best. In lower photo Neil Lachance, right presents second place cheque to Gordon Garlough, centre, and Carl Van Allen. The Boyd float placed second in the commercial division.

Press Photos—Rowan

WDMH Board Meeting

Equipment Purchases Priority

The proposed purchase of a $3,400.00 portable monitor-defibrillator, a $1,700.00 electro-cardiograph machine, along with other equipment purchases totalling $7,875.00 was discussed at length by the medical staff at the November 23rd meeting of the Winchester District Memorial Hospital Board of Governors.

A new crash-cart with a combination monitor and defibrillator would be used in cases of emergency cardiac arrest. Considerable discussion took place with reference to the extensive list of proposed equipment.

Architectural plans and specifications for the renovation and re-location program were expected to be ready for submission to the Ministry of Health by the end of November. Agreement has also been obtained from the Picker X-Ray Corporation, in writing, for a cancellation option on the order for the previously approved $168,721 worth of X-ray equipment. This equipment is part of the expansion of the heavily used x-ray facilities.

In order to help finance equipment and renovation costs, the hospital board had applied to several charitable foundations for assistance. A letter from the Physicians Services Incorporated Foundation re-confirmed the policy of the Foundation, which precludes contributions to building funds and similar capital expenditures. Administrator H.P. Stel said no word had been received from the Bickell Foundation concerning a request for financial assistance.

A letter from the Ministry of Health concerning the revised Incinerator Project loan indicated, following final audit of the project, the total amount will be $4,234.03 less than was originally anticipated. In view of this, a new loan agreement in the amount of $66,863.64 will be executed. The Ministry explained the hospital would be required to repay this amount over a period of three years, but with no differential funds accruing from the project, the Ministry will provide the hospital with funds to meet these payments.

The Ministry also informed the hospital of a decision to change the financial year end from December 31st to March 31st in order to overcome difficulties of hospitals and governments operating on different fiscal years. To accommodate this change, the next fiscal year for hospitals will run from January 1st, 1977 to March 31st, 1978. From then on, the hospital's fiscal year will be for a 12-month period from April 1st to March 31st. Except for this proposed change, no further word has been received from the Ministry concerning 1977 budget criteria.

No further word has been received concerning the hospital's request for a review of the downward adjustments made in 1975 year-end settlement.

Bill Porteous, vice-president of the board, presided over a combined meeting of the management and finance committees on November 17th. Mr. Porteous said quotations for the removal of the large elm tree at the staff residence have been asked for and will be presented to the board for review in due course.

The financial statement for the period January 1st, 1976 to October 31st, 1976 showed the hospital to be within 8,617.00 of the severely restricted budget for the year 1976. It was pointed out that the budget target would have been reached already, were it not for the cost of emergency repairs such as the new roof over the 1948 wing and new linoleum for the floor in the same wing, the combined cost of which amounts to approximately $15,000.00.

No further word has been received to date from the Anti-Inflation Board regarding the contract with Stationary Engineers and the International Union of Operating Engineers. Payments of retro-active salary increases for this category of staff will be deferred until AIB approval is received.

The Ontario Hospital Association has made a submission to the Property Taxation Reform Committee, defending the position that hospitals and other charitable organizations be allowed to maintain their tax exempt status.

Administrator Stel explained the establishment of a legal library for use by Administration, Nursing and Medical Staff had been under consideration for quite some time.

The initial cost of this project, including the cost of the various sets of Revised Statutes and Regulations, a subscription to the Ontario Gazette, a subscription to the Ontario Regulation Service, would be $286.00. Of this total, $137.50 would be a recurring annual amount, offset by the cancellation of the present Canadian Hospital Law cassette service, to which the hospital subscribes at an annual cost of $87.50, resulting in a net increased annual cost of $50.00. In addition, the hospital also received O.H.A. reports on legislation at no extra cost.

The Joint Conference Committee will meet in December for the final of the four quarterly meetings to be held during the year. The Public Relations Committee met in November to further discuss new policies regarding visiting hours and smoking, in addition to a large number of other public relations matters.

Reports were received with reference to a very successful Ontario Hospital Association convention. Many worthwhile sessions were attended, including a very interesting array of hospital equipment. Mr. Stel gave details of the vaious monthly meetings held by both the General Medical Staff and the Medical Staff Committees. Details were reviewed on a new Medical Certificate of Death, problems encountered with the central dictation system, and arrangements made for the new system of providing fresh frozen plasma to the hospital by the Canadian Red Cross Blood Donor Service.

It was noted that requests for tenders for the operation of the Winchester, Morrisburg, Prescott, Kemptville area ambulance service were issued by the Ministry of Health. The board was informed that the present firm, operating the service, would also be submitting a bid. It is likely the hospital will continue to rent space in the staff residence to the ambulance service, regardless of who may be in charge in the future.

Mr. Stel commented on the extremely low staff turnover factor for the month of October with no resignations and no new appointments. He reported on a meeting of the old Cornwall Regional School of Nursing Board on November 12th, which dealt with the disposal of funds, which originally belonged to the old school corporation. It is hoped that these funds can be transferred to St. Lawrence College in the form of a trust fund, the income of which is to be used for Health Care Education purposes.

In addition, the Administrator reported on his attendance at the Chesterville Meals-On-Wheels tea on November 8th, and reminded members of the staff Christmas party to be held at the Chesterville Legion Hall, December 11th. The statistical report for October showed the hospital's workload to be much the same as last year's for the same period.

Receipt of books and journals and an attractive storage cabinet were acknowledged for the Marion Smith Library in the Long-term Care Unit.

HOSPITAL AUXILIARY

Mrs. Irene Wallace, President of the Hospital Auxiliary, reported on the very successful fashion show held at Maple Ridge School on November 8th. The Auxiliary donated $5,000.00 from the proceeds of the June Antique and Craft Market to defray part of the cost of recently purchased laboratory equipment and a more adequate showcase in the main waiting room of the hospital. Other donations included $3,555.79 from the estate of Nellie Jane Robinson and $100.00 from Maple Leaf True Blue Lodge of Russell.

The Board accepted the recommendations made by Mr. Bill Porteous that the report of the Management and Finance Committees be approved as submitted.

A full schedule of in-service education lectures have been set up for 1977, with members of the hospital's medical staff as lecturers. Good co-operation was received from the medical staff in this regard.

Most of the hospital staff have consented to the Swine Flu Vaccination Program and a clinic for this purpose will be held at the hospital, following arrangements with the Medical Officer of Health.

Annual re-applications for appointment to the medical staff are being completed for review by the Board at a later date. The hospital truck is presently being repaired at Boyd's garage.

A thank you note was received from Mr. and Mrs. G.E. Elliott, expressing appreciation for the flower arrangement received from the board during Mr. Elliott's stay in the hospital. A note of appreciation from Mrs. I.J. Davis of Port Hope, expressed her thanks for the board's sympathy in her recent bereavement. Mr. I.J. Davies, who was Administrator of the Winchester District Memorial Hospital from 1959 to 1964, died November 6th. The Ontario Hospital Association informed the board of the appointment of Mr. G.T. Campbell as Associate Executive Director of the O.H.A.'s new Hospital Employee Relations Service.

It was noted that there is increasing difficulty in arranging the transfer of patients from long term care unit to Nursing Homes even though in many cases the more intensive nursing and medical care provided in this unit is no longer required.

The following appointments were announced by Mr. Stel: Administrative Supervisor, Mrs. Moira MacLeod, R.N. of Winchester; and Head Nurse, Surgical Floor, Mrs. Annie Rodney, R.N., Winchester.





Morrisburg Industrial Park One Of Eight Additional LIP Grant Recipients

Ed Lumley, Member of Parliament, announced last week on behalf on the Honourable Bud Cullen, Minister of Manpower and Immigration, additional recipients of LIP grants in Stormont-Dundas for 1976-77.

This additional announcement of 8 projects amounting to $118,320 brings the year's total to 30 approvals worth $458,600 estimated to create 2,698 man weeks of work.

For the third year in a row, projects were approved in townships adjoining Mr. Lumley's riding. Mr. Lumley said that "The Constituency Advisory Group (CAG) and the government felt that although these projects were not in my area, that people from Stormont-Dundas would also benefit from their approval. Further, since the ridings of Grenville-Carleton and Glengarry-Prescott-Russell only received $75,000 each in this year's LIP allocation, it was not possible for the Members in those areas to fund all their viable projects." It should be noted that under redistribution, these townships will soon be part of the riding of Stormont-Dundas.

Mr. Lumley expressed his gratitude to the CAG committee which consists of eleven citizens representing a cross-section of the riding. "These volunteer community-oriented people really give a grass-roots perspective of the needs of our constituency and are extremely capable of priorizing the projects." This year's CAG was chaired by Canon Sid Irwin from Cornwall. He was ably assisted by John Fyfe (Cornwall), Carl Ward (Chesterville), Marc Charron (Cornwall), Barry Brownlee (Finch), Mrs. Jeannine Poirier (Long Sault), Gerry Baron (Cornwall), Bill Marshall (Morrisburg), Andy Trasuk (Cornwall), Art Buchanan (Moose Creek) and Ray Liboiron (Cornwall).

Included among recipients are: Children's Music Workshop - development of musical skills (instruments) in elementary school aged children, $10,370. Stormont, Dundas and Glengarry Separate School Board - recreational renovations, $10,200. Village of Morrisburg - recreation and community centre renovations, $20,400. Morrisburg Industrial Commission - improvement of Industrial Park, $20,400. Matilda Township Recreation - development of Senior Citizens Workshop, $16,150. Township of Charlottenburg - renovations to municipal buildings, $10,200.



First December Weekend Sets Record Temperatures

Winter and December arrived simultaneously last week as temperatures plunged to record lows and remained there throughout Thursday and Friday.

An unexpected cold snap saw thermometers dip to -22 Celsius on Thursday according to the Ottawa weather bureau. Reports from the area indicate even lower temperatures in this district.

On Friday, a -25 reading was reported. The record for December 3rd is -27. The two days of unseasonably cold weather have resulted in the frostiest start for December since 1940.

Weather reports indicate winds circulating around a mass of arctic air have dropped the entire eastern half of the continent into a deep freeze. Even Tampa and New Orleans found themselves within one degree of the freezing mark.

Along with the cold, the Brockville district received 25 centimeters of snow Thursday, causing the closing of a section of Highway 401 because of accidents. The Ottawa area remained on the fringes of the snowfall, and, while the few centimeters which fell did create a certain amount of havoc in driving conditions, the district was spared the full vengeance of the early winter storm.

The cold weather had other consequences as Ontario Hydro cut power output by three percent Friday to meet the demand brought on by the record low temperatures. Power exports were suspended and imports boosted to cope with the surge in consumption.

A spokesman for Ontario Hydro warned that if customers did not co-operate by cutting back, province-wide blackouts would be imposed to conserve power.

The weather did have its compensations, however, as snow blanketed the ground and frost-rimmed branches turned autumn's dreary landscape into breathtaking winter scenes. The accompanying photos were taken last Monday morning when a bit of sunshine and slightly warmer temperatures combined to create a frosty wonderland throughout the area.

Press Photo Patenaude

OTHS Gears For Wrestling Tourney

(By "Toot" Ris)

The exams are over for this term and I am back to report. It is starting to get busier and busier each week as we come to the Christmas break.

First of all, a couple of weeks ago, I erroneously reported that the junior girls basketball season was over. I was wrong, however, they lost to Bell to be pushed out of further contention. Sorry about that!

Next week the Gordon Morrow Bonspiel will be held at the Metcalfe Curling Club with a four-team tournament. Coach Armstrong hopes to have a good day of curling from Bell, Colonel By, Confederation, and of course, Osgoode.

Still with curling, they lost their last three games. Colonel By dumped OTHS 6-5; it was Merivale 9, Osgoode 3; and St. Pius 7, and OTHS 3.

Junior Boys' Basketball has just begun with OTHS in another of their rebuilding years, but they are already beginning to show their improvement. Even though, their first two games by scores of 56-19 to Colonel By, and 51-40 to South Carleton; they aren't getting bombed like last year which is better than last year! Good luck!

This week in Belleville there will be a wrestling tournament with OTHS entered. Mr. Kiskis, myself, as well as the wrestlers will be leaving early Saturday morning. All of the reports will be in next week's paper.

Once again this year we will be having teacher-student hockey games every Wednesday. In the last few games the students have razzled and dazzled around the teacher's net filling it with pucks as if it was a basketball game.

Things could be looking up for the teachers this year though with the return of "Slim and Trim Mr. Superstar Ross", "Bang Bang" Bangay, "Super 'K' Kerruish" and "Short and Sweet" Mr. Fennell. Good luck to both the teachers and students especially the teachers who will need it to try to dazzle the superior experienced students. The inexperienced new, green talent or so-called talent could be in for a rough year from our students. I wonder did anyone ever think I was biased towards the students? See you next week!!!

Seaway Presents Classic

The Theatre Arts 490 Class is planning a special presentation of the Dickens' classic, "A Christmas Carol" for the festive season. It is a period piece reflecting life in London in the early 1800's. As they are operating on a limited budget, class members would greatly appreciate any donations of old clothes. Particularly needed are women's fashions, especially long dresses and skirts which are of no further use to the owner. It is not necessary that they be in ideal condition, as they can be rebuilt.

Chateaux performed for the school dance November 19. Our social convenor, Sharon Nugent, reported a $400 profit. The attendance was high, with approximately 400 people. Talking to many who went to the dance, the feeling was unanimous - the band was good.

Tuesday, November 16, Marketing 390 students set up a display for parents on metric conversion for shoppers. We would like to thank S & F Foods for contributing the packaged goods.

The Boys and Girls Athletic Societies have begun selling Hershey's chocolate coated almonds to raise funds for awards, equipment and expenses.

ELECTROHOME parade of values on now

(The Christmas Gift That Keeps On Giving)

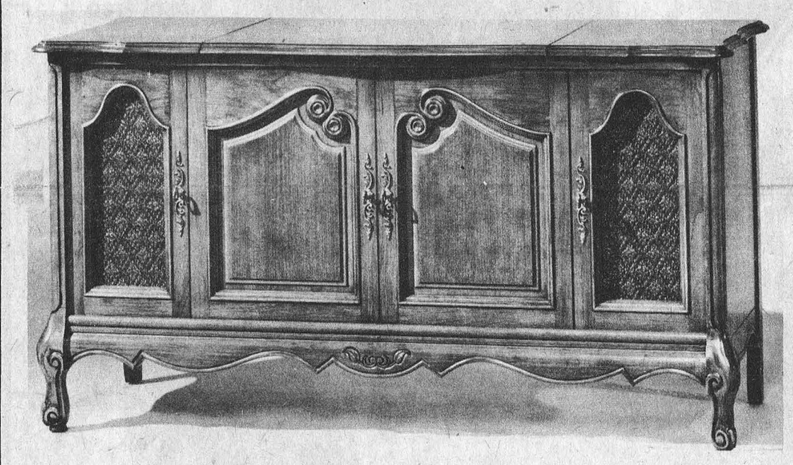

LA SALLE CONSOLE STEREO

Delicraft Cabinetry

- Elegant French Provincial Styling
- Solid State Chassis, AM-FM Stereo receiver with provision for remote speakers
- Solid Aluminum control panel with blue illuminated dial
- C123 Record Changer
- High Efficiency Speaker System with two 9" ovals and two 3½" tweeters

Regular $679.95

Sale Price $589.00

Parade Of Value Price

BLACK'S

TV and Appliances

We service what we sell

Store Hours: Tuesday - Saturday 8:30 - 5:30

535-2561 WILLIAMSBURG

Friday Evening 9:00 p.m. Closed all day Monday

Enjoy The Festive Season

"AU TERROIR" FASHIONS

Exciting new colours and styles HAVE JUST ARRIVED

Good Sizing Available

THE VILLAGE STORE

UPPER CANADA VILLAGE

Drop In And Browse

Store Hours: Mon. - Fri. 10 a.m. - 4 p.m. Sat., Sun. 10 a.m. - 5 p.m.



The St. Lawrence Parks Commission Morrisburg, Ontario



Indoor Light Sets by Noma

- 15 light sets
- Violet, blue, green, red

$3.99

Outdoor Light Sets by Noma

- 25 pce. sets
- Violet, blue, green, red

While Present Stock Lasts!

$8.59

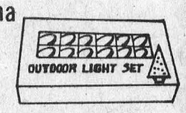

50 ft. Outdoor Extension Cord $7.99

- Triple Outlet

Mirror Tiles less 10%

Always A BUY At A PAL Yard

LANNIN LUMBER MART AND CONSTRUCTION LTD.

Highway 31 Just South of Winchester

Retail Lumber and Building Supplies

STORE HOURS

Monday thru Friday, 7:30 to 5:00

Saturday, 8:00 to 12:00 noon

MORTGAGES

FIRST • SECONDS • THIRDS

VIC BLAKE

IS BACK WITH

"The Best Deal For Homeowners"

- BUYING A HOME • SELLING A MORTGAGE
- CONSOLIDATING DEBTS • HOME IMPROVEMENTS
- MORTGAGE COMING DUE • CASH FOR ANY PURPOSE

100% FINANCING AVAILABLE

CALL ME NOW....

VIC BLAKE

443-3735 — 443-3633

596 NOTRE DAME

EMBRUN, ONTARIO

"Your Independent Mortgage Broker"

It's Time We Spoke Up

By Bill Smiley



Most Canadians are pretty long-suffering. We seldom take to the barricades, set fire to the flat, or hurl bricks at the police.

Canadian men put up with nagging wives for years, and accept it, on the whole with meekness. Nowadays wives not only nag, but they are, many of them, the crudest of materialists and the most militant of women's liffers. The husbands still go along without much more than an occasional snarled, "All right, then. You can put the bloody garbage out."

Canadian women put up with undemonstrative, insensitive louts of husbands for years, chaps who were knowledgable about beer and hockey and poker, but wary of emotion and callous about the finer things in life. Nowadays, most husbands are still louts, but quite a few have escaped into the esoteric world of macrame, needlepoint, going to the ballet, and having their hair "done" every two weeks. And the wives haven't complained much, except for the occasional venoumous, "I remember when you were always trying to drag me into the bedroom."

In fact, we are such non-complainers that everybody walks all over us. We shudder and whimper under a punitive tax system, but there's nary a bomb for the tax collector.

We get royally and regularly screwed by everybody from mechanics to merchants, from supermarkets to surgeons, from restaurants to repairmen, and we grumble a bit, but almost enjoy it, as Confucius advised about rape, when it seems inevitable.

We put up with dumb insolence from postal clerks, and stupidity from sales clerks, and bad manners from beer slingers and lip from hotel flunkes. And we pay up, mutter a bit, and fade into the woodwork.

We accept shoddy workmanship from Canadian manufacturers, and go back for more. We eat fifth-rate meals in highway restaurants, vow we'll never go back, and stop at the same place next time, hoping for a miracle, only to be served the greasy, badly-cooked food and watery coffee we got last time.

We are humble and contrite when some jumped-up pip-squeak of a civil servant, or some ulcerous creature in an employment office, tells us we haven't filled out the form properly.

Maybe we deserve it. Maybe it's time we reared up on our hind legs and started bitching about all the second-rate goods and third-rate service that are shoved at us.

Maybe it's time we started yelling, and causing public scenes, and demanding proper service, and shouting for the general manager or the head waiter, and complaining bitterly and heatedly when we encounter stupidity and insolence and slipshoddiness.

We weren't always like this, you know. A couple of generations ago, Canadians weren't such patsies for the greedy. My mother was on good terms with the local merchants. But they had to produce, and they had to compete, and if they didn't, they were in trouble.

She trusted people about as far as she could throw them up in the air, and she was five feet two. She had a set of scales in the house, and she weighed every sack of flour or sugar that came in. If it was underweight, she'd skin the supplier alive, with her tongue.

And I wasn't always such a dumb, complaisant member of the flock myself. I remember one incident. It was about two years after the war. I had spent a year in a sanatorium, and was on pension, but I was going to school, and working at hard labor during vacations, to support a wife and kid.

I had quite a lot of visits to the Department of Veterans' Affairs. There I was teated, by one guy, a civil servant, like something that had crawled out from under a stone. This guy would say, "Take a seat", and ignore you for one, two, three hours. He had lost an arm in the war, and flaunted it, with his sleeve neatly pinned up. To him, I guess, secure with his pension, and his forever job doing nothing, we were scum, whose only purpose was to irritate him, and force him to do a little paperwork.

One day, my flashpoint occurred. I'd taken an afternoon off work, lost half a day's precious pay, to see a senior official at DVA concerning grants for advanced studies. One-Arm waved me to a seat, and stood around shooting the breeze and drinking coffee for an hour - an hour and a half. I blew.

"Listen, you one-armed bastard! I've got one lung, and I think I've seen as much service as you have. If I don't get to see Mr. X in five minutes, I'm coming over the counter!"

He could have cleaned me, even with his one arm, but he turned pale, bustled about, and in three minutes I was talking to the boss. It was that old civil servant's panic about getting a bad report.

It was cruel, but I've never regretted it. That jerk needed straightening out.

Isn't it time we started straightening out all the jerks? If anybody treats me civilly, I'll respond in kind. But from now on, if he doesn't I'll holler. Who's with me?

Williamsburg Social Notes

Recent callers at the home of Mrs. John Erratt were Mr. and Mrs. Gerald Erratt of Morrisburg, Mrs. James Fulton of Hulbert, Mr. and Mrs. Graham Wells of Colquhoun and Mr. and Mrs. Morley Erratt, Scott and friend of Winchester.

Mr. and Mrs. Graham Wells spent Saturday in Trenton with their daughter, Mr. and Mrs. James Urquhart and boys. On their way home they called on Graham's sister, Mr. and Mrs. Ed. Lanigan in Gananoque.

Mr. and Mrs. Fred Patterson of Kemptville spent Sunday evening with their aunt Mrs. John Erratt.

Neil Stewart Heads Ormond RA

Neil Stewart is the newly-elected president of Ormond Recreation Association. Mr. Stewart was elected when members conducted their annual meeting at Ormond Baptist Church last week.

Other members of the executive include: Raymond Porteous, vice president; Rina Beuman, recording secretary; Mrs. R. Anderson, public relations and advertising; Wilmer Porteous, treasurer; Wayne Stewart, Lyle Skuce, Tony Melanson, Frank Toonen, Lloyd Fisher, Norma Mathew and Gerald Beuman, directors.

During the meeting members discussed the possibility of organizing a bus trip to Ottawa to see Anne of Green Gables.

RED CROSS
IS ALWAYS THERE
WITH YOUR HELP

Season's Greetings
From Lougheeds
Vernon, Ontario



Gifts, Novelties,
Mixes Films,
Flash Bulbs

Always Open -
821-2982



Looking Good for Santa...



CANADIAN TIRE

Special Value!
Indoor Lights
169 7-light Set
Sparkling set of bright bulbs in a festive host of greens, reds, yellows and blues. Fluted green socket with clips. Indoor use only. 110/120V.
Extra Indoor Bulbs Available



Christmas Tree Lights
A. 10-light Village Set — Nine charming houses and 1 church have quaint fire-glow windows. 5.66
B. 20-light Icicle Set — Gives your tree a special wintery look. Handy push-in bulbs. 3.49
C. 20 'Snowdrops' — Whimsical miniature set in a variety of happy, festive colors. 2.59
D. 20 'Pompoms' — Glittering set in warm holiday colors. Bright star-like effect. 3.99

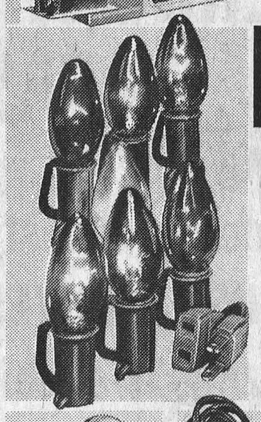

Brighten Your Home with Outdoor Lights
1.99 7-light Outdoor Set
7.44 25-light Outdoor Set
Set your home aglow with festive colors. Easy screw-in sockets, snap-on clips. Each bulb works independently to prevent complete black-outs. Extra outdoor bulbs available.

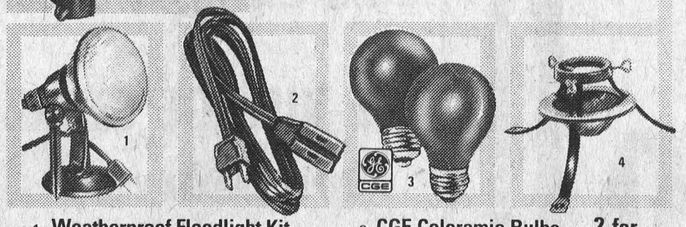

1. Weatherproof Floodlight Kit — Available in glowing red, green, blue or clear. Durable polypropylene construction. 100W bulb. 4.44
2. Household Extension Cord — Triple outlet indoor power cord for holiday lighting needs. In brown, ivory or gold. 6-ft. long. 89c
3. CGE Coloramic Bulbs — Decorative lights add a seasonal mood to get-togethers. Blue, red or green. 25W. Reg. $1.39 pair. 2 for 99c
4. Sturdy Christmas Tree Stand — Centres tree and stands it square. Wide 18-inch spread for extra support. Large, built-in water bowl. 1.69



Tinsel Tree
15" High 88c
Perfect for desk tops or TV sets. Choice of gold or silver color.

Life-Like Trees that last for Years
1. 6-ft. 'Canadian Spruce' — Realistic polyethylene needles; fire-retardant. Matching stand. 21.99
2. 7-ft. 'Blue Spruce' — Authentic looking blue-green needles on graceful upturned branches. 19.88
3. 7-ft. 'Snow-Tipped' — Luxurious 'Snow Queen' Scotch Pine looks like the real thing. 24.99

9.88 4½-ft. 'Highland Queen'
A cheery 'Scotch Pine' Christmas tree with full and bushy upturned branches. Realistic Forest Green.

'Scotch Pine' 9.77 6-ft.
Numerous bushy branches form an elegant cone effect. Special Purchase

CANADIAN TIRE ASSOCIATE STORE
PHONE 535-2845
Save with Cash Bonus Coupons or use Your Canadian Tire Card

W.P. HENOPHY LTD. — WILLIAMSBURG

STORE HOURS: 8:30-6:00 Mon. to Thurs. 8:30 - 9:00 Friday 8:30 - 5:00 Saturday



BUY NOW! BUY NOW!

"CLIP OUT"
This coupon entitles me to a free Chryco Interior Car Warmer Part No. 386 4122 installed in any automobile I purchase from W.J.L. Boyds in the month of December, 1976

At Boyds . . .

40 Years Of Automotive Sales And Service
W.J.L. BOYD & SONS LIMITED
Winchester, Ontario
Chrysler, Plymouth, Dodge Trucks
"Where Service is Part of the Sale"
we've got you covered.
Winchester, Ont. Tel. 774-2520
Bus. Hours: 9 a.m. to 8 p.m. [Sat. 5 p.m.]
Ottawa Line 236-6505
Plymouth CHRYSLER Dodge Trucks SALES/SERVICE
Financing Through IAC Where your payments are protected