WINCHESTER PRESS

VOL. SIXTY-FIVE. WINCHESTER, ONT., THURSDAY, FEBRUARY 19th, 1953. NO. 39

Masquerade Carnival To Be Held At Local Arena Next Thursday

Plans are being made to hold a Masquerade Carnival and Fun Frolic at the Winchester Arena next Thursday evening, February 26th, commencing at 8.00 p.m. In addition to the several classes of Costume Events and Boys' and Girls' Races, generous prizes will be given for the Oldest skater on the ice and the youngest skater. There will also be a door-prize given to the holder of the lucky ticket stub.

Special features of the program are expected to include fancy skating exhibitions and a hockey game between the Winchester Glamour Girls and the Mille Roches Sirens. This is not the same Mille Roches team that played here recently, but a much stronger aggregation, and is expected to give the local team stiff opposition. This feature should be worth the admission price alone.

It is hoped that local district skaters, both young and old, will enter into the spirit of the occasion, and participate in the Costume Parade. Start looking around now for a costume,—you may win a worthwhile prize, and even if you don't, you'll have a lot of fun.

For a complete list of the Carnival Events and Races, watch for posters which are being printed this weekend. Further particulars concerning the program will be published in next week's Press. In the meantime, reserve Thursday evening, February 26th, for the Fun Frolic at the Arena. Tell your friends about it and plan to be present yourself.

Large Crowd Attends Hallville High School Commencement

A capacity crowd of enthusiastic parents and friends attended the Annual Commencement of Hallville High School, held recently in the spacious school auditorium. Principal S. J. Berry, M.A., in a brief introductory address, extended a word of welcome and gave a short resume of school activities during the year. Miss Gwena Beggs, Grade XIII student, was the chairman and presided over the interesting program, prepared by the teachers and students. Special guests who were seated on the stage during the presentations were members of the School Board: Messrs. Karl Guy, Merrill Allen, John Milne, Howard Mellan and Lyall Crowder.

Presentation of diplomas, made by Mr. Karl Guy, Chairman of the Board, were as follows:

Secondary School Graduation—Gwena Beggs, Gerald Milne and Charles Simser.

Intermediate Certificates—Eleanor Arcand, Joan Arcand, Shirley Arcand, Audrey Hyndman, Muriel Madden, Joyce Martin, Alys Rae, Margaret Riddell, Ross Andrews, Gary Kirker, Donald Moorhouse, Baden Renwick and Roy Simser.

Vice Chairman of the School Board, Mr. Merrill Allen, presented the Athletic Awards as follows:

Geo. H. Challies Trophy—Deanna Chartrand, Mary Holmes, Gerald Hyndman and Bill McCargar (tied).

High School Girls' Champ—Joan Arcand.

High School Boys—Ross Andrews.

Public School Boys—Donald Kerr.

Public School Girls—Marie Hoy.

Interscholastic Junior Girls' Cup—Deanna Chartrand and Mary Shaw tied.

Interscholastic Senior Girls' Cup—Eleanor Arcand.

Interscholastic Trophy for Continuation Schools, accepted on behalf of Haliville C. S. by M. Riddell and R. Imrie.

Private Awards—H. S. Jr. Girls' Champ, Deanna Chartrand; H. S. Sr. Girls' Champ, Joan Arcand; Interscholastic Jr. Girls' Champ—Mary Shaw; Interscholastic Sr. Girls' Champ.—Eleanor Arcand; H. S. Jr. Boys' Champ—Barrie Adams; H. S. Sr. Boys' Champ—Ross Andrews.

Following the presentation of diplomas and athletic awards a highly successful 3-act play entitled "The Ghost Walks," was executed by a group of promising young student thespians under the capable direction of Mr. E. J. Clifford. The cast was as follows: Marjorie Naphan, John Moss, June Humphries, Muriel Madden, Charles Simser, Gerald Milne, Margaret Rose Naphan, Bobby Allen, Isobel Fawcett, Mary Shaw; Lighting, Alan Milne; Prompter, Shirey Barkley; Make-up, Mrs. Clifford, Miss Mayhew, Gwena Beggs; Stage Properties, Gary Kirker and Baden Renwick; Director, Mr. E. J. Clifford.

Coming Events

WORLD DAY OF PRAYER

The Women's World Day of Prayer will be held in the local Baptist Church on Friday, February 20th, at 2.30 p.m. All the ladies of the community are invited.

BAPTIST CHURCH NOTE

A Special Service for Youth will be held in the Baptist Church on Sunday evening, February 22nd, at 7.30 p.m. Taking part in the service will be three High School students. Special singing. Pastor B. Richardson will speak on the subject: "A Trip To Nowhere." A special invitation is extended to the youth to attend this service.

HOME BAKING & CANDY SALE

The Woman's Association will hold a Sale of Home Baking and Candy in the United Church Sunday School Rooms on Saturday, February 28th, from 3.00 to 5.30 p.m. 39c

GOSPEL SERVICES AT BETHANY CHAPEL

Services being conducted in Bethany Chapel by Evangelist James Booker, of Norwood, are continuing this week through Friday, each evening at 8.00 p.m. Everyone is cordially invited to attend. 39p

EASTERN ONTARIO CATTLE BREEDERS' ASSOCIATION ANNUAL MEETING

The Annual Meeting of the Dundas Unit of the Eastern Ontario Cattle Breeders' Association will be held in the Orange Hall, Winchester Springs, on Thursday, February 26, at 8.00 p.m. Guest Speaker, Dr. J. Stevens, of Kemptville. Everybody welcome.

39p S. A. McQuigge, Sec.-Treas.

HOSPITAL RUMMAGE SALE CONTINUES ON SATURDAY

The Hospital Rummage Sale will be held again this week on Saturday afternoon at 2.00 p.m. and at 7.00 p.m. in the evening. We would appreciate receiving donations of saleable articles such as lamps, dishes, linens, furniture and children's clothing.

Mrs. G. Elliott, Mrs. P. Roberts.

PUBLIC NOTICE!

The Medical Notice, stating which doctor is on call on Wednesday afternoons, now appears on Page Four of the Press each week. Please consult it before calling a doctor on that day. 38-39c

ANNUAL MEETING OF DUNDAS HOG PRODUCERS' ASSOCIATION

The Annual Meeting of the Dundas Hog Producers' Association will be held in the North Mountain Consolidated School on Friday, Feb. 27, at 8.00 p.m.

39c Merrill Allen, Secretary.

RECENT BIRTHS AT THE DISTRICT MEMORIAL HOSPITAL

On Wednesday, February 11th, 1953, to Mr. and Mrs. Lucien Ouellette, of Chesterville, a daughter.

* * * *

On Thursday, February 12th, 1953, to Mr. and Mrs. Johnny Whitteker, of Williamsburg, a daughter.

* * * *

On Friday, February 13th, 1953, to Mr. and Mrs. Lowell Craig, Kemptville, a daughter.

* * * *

On Saturday, February 14th, 1953, to Mr. and Mrs. Ollie Summers, of Iroquois, a daughter.

* * * *

On Sunday, February 15th, 1953, to Mr. and Mrs. Francis Moran, of Morewood, a son.

* * * *

On Wednesday, February 19th, 1953, to Mr. and Mrs. Richard Linton, of Osgoode, R. R. 4, a daughter.

Local Couple Honored By Friends On Silver Wedding Anniversary

On the occasion of their 25th Wedding Anniversary, which they observed on Monday, February 16th, Mr. and Mrs. James Crummy, popular Winchester couple, were honoured at a buffet dinner at the home of their son, Mr. William Crummy, Mrs. Crummy and family, on Sunday. A three-tier wedding cake centred the table, and the dining room was adorned with baskets of yellow daffodils. On arriving, Mrs. Crummy was presented with a corsage of yellow roses by her daughter, Miss Marjorie Crummy, who also read an appropriate address, while their son, William, and his wife, were presenting the honoured couple with a step-up table and a lovely table lamp.

Mr. and Mrs. Crummy were married 25 years ago at Easton's Corners. Mr. Crummy is a son of Mr. and Mrs. Robt. Crummy, of Ottawa, and Mrs. Crummy is a daughter of Mr. and Mrs. Wm. Gibson, of Jasper, who were present at the reception. Others attending were: Mr. and Mrs. Ken. Gibson and family, of Brockville; Mr. and Mrs. Herman Strader and Mr. and Mrs. Ernest Kellogg, of Cornwall; Mr. and Mrs. Benson George; Mr. Clare Chamberlain, of Ottawa; Mr. and Mrs. Dalton Kenney, Mr. and Mrs. Carl Rice and Miss Alice Rice, of Winchester.

Buy, Sell and Rent through Press Classified Advts. They bring results, cost little.

Ladies' Legion Auxiliary Formed Here. Is Headed By Mrs. Gordon Coons

Mrs. Gordon Coons will head the new Ladies' Auxiliary of Winchester Branch 108 of the Canadian Legion, which was formed last Thursday evening at a regular meeting. Mrs. Stirling Dawley was elected secretary.

Presided over by the president, Carl Laushway, assisted by the secretary, A. M. Alexander, there was a large turnout of members including 25 ladies interested in forming the Legion Ladies' Auxiliary. Zone Commander E. R. Summers introduced Mr. Henry Harvey, of Ottawa, vice president of the Ontario Command. Mr. Harvey gave an interesting review of Legion work from the community level to the national level. Concluding his address, Mr. Harvey introduced Mrs. Tolson, of Ottawa, an organizer for the Canadian Legion, Women's Auxiliaries. She outlined the aims and views of the Auxiliary and then assisted in the organizing of a pro-tem executive for the new Ladies' Auxiliary of Winchester Branch 108. Other lady guests present who spoke briefly were: Mrs. Bambridge, president of Ottawa Ladies' Auxiliary of the Montgomery Branch, and Mrs. Hiscock, of Ottawa, past president of the same Auxiliary.

President Russell Servage, of the Chesterville Branch, attended the meeting and asked for help in the sale of tickets which the Chesterville Branch will be conducting shortly to aid in necessary services.

Following is a complete slate of officers for the Ladies' Auxiliary:

President, Mrs. Gordon Coons; 1st vice president, Mrs. Archie Rice; 2nd vice president, Mrs. Dalt. Kenney; secretary, Mrs. Stirling Dawley; treasurer, Mrs. Carl Laushway; ways and means, committee, Mrs. Elliott Rushton; hospital committee, Miss Laura Bowen; social committee, Mrs. Don. Casselman; entertainment committee, Mrs. Max Boyd and Mrs. Wilfred Lannin; 1st Standard Bearer, Mrs. Frank Dunlop; 2nd Standard Bearer, Mrs. Roy McKendry.

Mr. and Mrs. Russ. Crowder Honoured At Inkerman

A very pleasant evening was spent recently at the home of Mr. and Mrs. Gerald Crowder when about sixty of the friends and neighbours gathered to honour Mr. and Mrs. Russell Crowder prior to their leaving the community to take up residence in Cornwall. The evening was spent in games and about 10.30 Mrs. Gordon Holmes read an address and Mr. Lewis McGuff and Mrs. John Cameron presented Russell and Glenna with a beautiful tri-light floor lamp and a purse of money. Both recipients thanked the friends for so honouring them and hoped the friendships formed during the past would be continued, and extended an invitation to visit them in their new location.

Following is the address:

Dear Russell and Glenna:—Recently, we learned with much regret that your work was taking you away from our community, so we have gathered to say "au revoir" before you move to your new home.

During the years you have lived here, we have always depended on your willing co-operation, your warm-hearted and sympathetic understanding. We can truly say, "You have been good neighbours."

Your wit, your cheery dispositions and your sunny smiles have endeared you to all, and are going to be missed, but we know these qualities will win you many friends in your new home.

Glenna, you have always been a capable leader and an untiring worker in all our church and community activities, and have shared many responsibilities which were connected with those tasks. They will not soon be forgotten and probably in the not too distant future you will come back to us.

Many times in sorrow and distress you have both stretched forth a helping hand, and our joys and pleasures you have glady shared with us. You have been friends of sterling worth.

As an expression of our friendship and admiration of you both, we ask you to accept these gifts, in the hope that they may recall pleasant memories of the neighbours and carry with them our best wishes that friends you have left behind, and God may grant you the blessings of health and happiness for many years to come.

Signed on behalf of Neighbours and Friends—Lewis McGuff, Jack Cameron, Gordon Holmes.

* * * *

Mrs. Crowder Honoured By Church Societies

At the February meeting of the Inkerman United Woman's Association, held at the home of Mrs. A. R. Allison, the members of the W. A. and W. M. S. honoured one of the members, who is leaving to reside in Cornwall. The following address was read by Mrs. Geo. Suffel, and a presentation of an electric tea kettle was made by Mrs. Wallace Crowder.

Dear Glenna—It was with sincere regret that we learned of your plans to leave our community and thus sever associations with our Woman's Missionary Society and Women's Association.

For many years you have always exemplified in the highest degree the true meaning of friend, and have become endeared to each one by your happy, kindly disposition and willingness to help in any good cause.

In time of sorrow and trouble your sympathetic understanding has always done much to comfort. And in church and community work you have been one to whom we could turn for guidance and inspiration. We are deeply grateful for the efficient leadership you have given in our W. M. S. work as president of our society. You have been ever faithful and we feel that our Society has been greatly benefitted and that the Master's work has been carried on better because of your association with us. You have counted no sacrifice too great or no task too difficult to undertake for the Master's course.

Your place will be very difficult to fill. But our earnest hope and prayer is that, as the years pass, God will continue to guide you and yours, in all your undertakings, and that you may continue many years of healthful, happy service in the work of the church and the Kingdom.

As a slight token of our love and esteem, we wish you to accept this gift, hoping that it may remind you of your Inkerman friends.

Signed on behalf of Inkerman W. M. S. and W. A.—Olive Brown and Christena Suffel.

Mrs. Crowder replied, thanking the ladies and regretting she could no longer be one of their group, but wishing both organizations continued success and guidance in the days ahead. A social hour, with a lovely lunch, brought the evening to a close.

Magistrate's Car Damaged In Freak Accident

A freak accident on Main Street East Tuesday morning caused damage estimated at $75.00 to a 1953 Plymouth car, owned by Magistrate F. M. Cass. It all started when Edgar Summers backed his truck across Main Street in front of Elliott's Food Store, and accidentally struck a parked Dundas Auto Sales car, which, without the driver, rolled down the hill in an easterly direction, coming to rest against the Cass car in front of Summers' Bakery. Constable G. B. Raistrick investigated.

Women's Institute Met On Tuesday

A Pot-Luck Supper, served to 30 members, was a feature of the February meeting of the local Women's Institute, held in the Town Hall on Tuesday evening, and presided over by the president, Miss Madge Coons, with Mrs. Gordon Coons as secretary.

Reports presented during the meeting indicated that there was a good response to the Christmas Card Collection campaign. The cards were sent to all parts of the globe.

Used clothing collected for the "Save The Children Fund" totalled 510 lbs. The bale has been shipped to National Headquarters.

The treasurer reported a balance on hand of $102.68.

To assist in organizing a Brownie Pack in Winchester, a donation of $10.00 was made to Mrs. Stirling Dawley.

A short program followed the business session, with the members taking part in a flower quiz.

A vote of thanks by Mesdames Carryer, Mitchell and Richardson, was extended to the committee for a very enjoyable evening.

The committee in charge of the meeting was as follows: Miss Madge Coons, convener; Mrs. C. Rice, Mrs. J. Crummy, Mrs. G. Coons, Mrs. S. Christie, Mrs. A. Christie, Mrs. F. Armstrong and Mrs. N. Hutt.

The meeting closed with the National Anthem.

MORE BOWLING NEWS

Uncle Ezra almost forgot to report the Ladies' Thursday Afternoon Group. That would have been too bad, as this group really has a good time, and more should join in the fun. This week Beth Sawyer took the high cross, rolling 471-191. Hilda Rice came in second with 468-172. Emma Crummy rolled a game of 193 to take the high singe, with Eva Workman having a 190.

Local Junior Hockey Team Eliminates Morrisburg Pontiacs

Trouncing Morrisburg Pontiacs 8-2 here last Friday night before the largest crowd of the season, Winchester Juniors swept through their best of five semi-final play-offs in three straight games, and now will play Prescott, who eliminated Cardinal, for the St. Lawrence Junior League Crown.

It was a case of outdoing everything Morrisburg tried to do. In all three games, Dawley's pack of Junior pucksters outskated, out-shot out-scored and generally outplayed the Pontiacs, and in the end put the Morrisburg crew out. In Friday night's victory, Bob. McMillan, who, like the team, gets better in every game, found the range twice to lead the pack in the goal-getting department. Other blinkers of the red light were Gord. McMillan, M. Boal, Wayne LaPorte, Bruce Steinburg, Hugh Balkwill and Don Duncan, all with singletons.

Gord. Kerr was the sparkplug for the Pontiacs in all their games. Friday night he beat Karl Duncan once and engineered John McCormick's goal, for the river town's only markers.

The game was only one minute and a half old when the locals opened the scoring. Before the period ended they had poured four more pucks past Morrisburg goalie Coir, while the Pontiacs fought desperately for a lone tally. From there on Winchester took it relatively easy, scoring once in the middle session and another in the final twenty.

Seven penalties were handed out, with five Winchester players getting the gate for minor infractions.

A die-hard Morrisburg fan towards the end of the game tried to rally his team with a little whistle-blowing. For obvious reasons, the referees found that it conflicted with the play, and the prankster was quickly subdued with the arrival of local police.

The line-ups were:

Winchester—Karl Duncan, Sam McKercher, V. Lunny, J. Dawson, L. Bailey, W. LaPorte, B. Steinburg, G. MacMillan, M. Cassidy, M. Boal, W. Pominville, B. MacMillan, H. Balkwill, D. Duncan.

Morrisburg—N. Coir, L. Wells, A. Tindal, G. Kerr, A. Casselman, A. Ing, G. Foss, D. Moore, H. Bowman, H. Cassel, J. McCormick, A. Mattice.

Referees: John Dallaird, John McFarlane.

* * * *

Other Scores

In Series B, Prescott edged Cardinal 7-6 on Monday night to win that best of five session 3 games to 1. Out in Morrisburg last Wednesday night, Winchester made it two in a row with a 13-2 win over the Pontiacs. Prior to Firday night's game here, Winchester Midgets were edged 5-4 by Morrisburg Midgets. The loss eliminates the Winchester kids from further competition. In an exhibition game played here Monday night Winchester Juniors rolled over Aylmer Saints 10-2.

Winchester And Prescott Playing Off For League Title

Winchester and Prescott Juniors survived the semi-final round of the St. Lawrence Junior Hockey League playoffs in fairly easy fashion and opened their all-important best of seven final series last night in Winchester. Second game of this championship round is slated for Winchester this Friday evening (Feb. 20) at 8.30 p.m., with the third game going to Prescott the next night (Saturday). Fourth game of the series is also scheduled for Prescott next Monday evening.

This final round promises to provide some of the keenest hockey played in local Junior circles this year—Winchester is favoured, but anything can happen—So don't miss a game. Cheer the boys on!

JACK DAWSON WINS JUNIOR SCORING CROWN

Jack Dawson, the blond flash and key centreman with Winchester Juniors, won the St. Lawrence League scoring crown this year, according to an official release made this week by the league executive. Dawson had 20 goals and 27 assists for a total of 47 points. He was closely followed by Don Duncan and Lloyd Bailey, who piled up 44 and 42 points respectively. Both led the league in goals, each collecting 27.

In the Big 15, Winchester placed six players. Gord. Kerr, of Morrisburg was fourth with 38 points.

	G	A	Pts.
J. Dawson, Win.	20	27	47
D. Duncan, Win.	27	17	44
L. Bailey, Win.	27	15	42
G. Kerr. Morr.	15	23	38
C. Grant, Pres.	26	9	35
B. Steinburg, Win.	19	16	35
G. Souder, Pres.	14	14	28
Kirkby, Pres.	14	14	28
H. Balkwill, Win.	10	16	26
Amell, Cardinal	12	11	23
A. Casselman, Morr.	11	12	23
J. McCormick, Morr.	15	6	21
Stitt, Morr.	12	8	20
G. MacMillan, Win.	11	8	19
Gaylord, Cardinal	11	7	18

Other Winchester Scorers

S. McKercher	5	11	16
M. Boal	8	5	13
V. Lunny	2	2	4
G. Berry	1	3	4
R. MacMillan	2	1	3
W. Pominville	1	1	2
W. LaPorte	0	2	2

OBITUARY

THE LATE MR. F. R. McINTOSH

Final tribute was paid the memory of Frederick Roy McIntosh, a lifelong resident of the Village of Winchester Springs, at the funeral service held at the family residence last Friday afternoon.

Born on the family homestead, which his pioneer parents had settled when the country was virgin forest, he was the son of the late Allan McIntosh and his wife, Agnes Hutt.

After attending the district schools, Mr. McIntosh became a farmer and was well known in the district for his progressive methods. He took an active interest in community affairs, and was in his 70th year. In earlier life he took a keen interest in horses, and was well known as an enthusiastic horseman in this district. He was formerly a member of the L. O. L.

Surviving are, one brother, Lorne, of Winchester Springs; one sister, Mrs. Chris. Obrecht, of Rochester, Wisconsin.

The body was placed in the vault at the Maple Ridge cemetery, for burial in the family plot in the Spring. The pall-bearers were Messrs. Ralph Allison, Harry Holmes, Clarence Thompson, Elburn McIntosh, Tom Holmes and Ben Marlin.

Floral tributes testifying to the esteem in which the deceased was held were received from the following: Mr. and Mrs. Burton Beckstead, Mr. and Mrs. Don. Christie, Mrs. Ethel McIntosh, Mr. and Mrs. Robinson, Mr. and Mrs. Allan McIntosh, Mr. and Mrs. Lloyd Allison, Mr. and Mrs. Harry Holmes, Mr. and Mrs. Ralph Kirkwood, Mr. and Mrs. Lorne Phair, Mr. and Mrs. Ralph Allison, Mr. and Mrs. Bill Kirkwood, Mr. and Mrs. Thomas J. Keyes, Mr. and Mrs. Silas Harper, Mrs. A. Rice, Mr. and Mrs. Lorne McIntosh, Mr. and Mrs. Gerald Rice, Mr. and Mrs. Chris. Obrecht, the Marlins.

LATE MRS. THOMAS McLEAN

Final tribute was paid Mrs. Thos. McLean at the funeral service held at the home of her daughter, Mrs. Norman Bickerstaffe, at Mariatown. The service was conducted by Rev. W. Fitzsimmons, of Cardinal, assisted by the Rev. J. Harwick, of Knox Presbyterian Church, Morrisburg. Burial was made in Maple Ridge Cemetery.

Mrs. McLean, the former Libbie Deeks, was born at Williamsburg, 75 years ago, a daughter of the late John Deeks and his wife, Sarah Anne Casselman. She married the late Thomas McLean in 1895, who predeceased her in 1950.

Mrs. McLean was a resident of Chesterville until late years and celebrated her golden wedding anniversary in October, 1945. She was a lifetime member of St. Andrew's Presbyterian Church in Chesterville, and for many years acted as organist of that church.

She is survived by one sister, Miss Ella Deeks, of New York City, and four sons, Garnet, of Chesterville; Bert, Cornwall; Thorold, of Royal Oak, Mich., and Walter, of Marine City, U.S.A.; also three daughters, Mrs. Norman Bickerstaffe (Harriet), of Mariatown; Mrs. Floyd Armstrong (Irene), of Winchester, and Mrs. William Glassford (Audrey), of Toronto. There are also 12 grandchildren and 6 great grandchildren surviving.

The pall-bearers were Messrs. George Jones, Earl Carter, Harold Canning, Fred Deeks, Edward Deeks and Leland VanAllen.

Among relatives and friends from a distance attending the funeral were: Mr. and Mrs. Cliff. Cotton, of Tweed; Mrs. Edwin Duncan, of Clinton, N. Y.; Mr. and Mrs. J. McLean and daughter, of Black River, N. Y.; Mr.and Mrs. James Carlyle and Miss Donelda McLean, Ottawa; Mr. and Mrs. John Kirkwood, Hallville; Mr. Hubert McLean, Cornwall; Mrs. Wm. Glassford, Toronto; Mr. and Mrs. Floyd Armstrong, Winchester; Mr. Garnet McLean, Mr. and Mrs. Hilton McLean, Marlene McLean, Mrs. J. Alguire, Vivian Alguire, May Dickey, Mrs. Clara Jarvis, and Mr. and Mrs. Miles Marcellus, all of Chesterville; Mr. and Mrs. Clifford Bell and John, of Brinston; Mr. and Mrs. Thos. Johnston, of Cass Bridge.

MR. A. T. DAVID, CHESTERVILLE MERCHANT, DIES

Mr. Abraham Thomas David, a dry goods merchant at Chesterville for the past 27 years, and a native of Syria, died at Chesterville late Saturday afternoon He was 73.

The funeral service was conducted in the United Church at Chesterville on Monday by Very Rev. Michael Zardatany, of Montreal, assisted by Rev. R. A. Mitchell.

Interment was made in Maple Ridge Cemetery.

Mr. David was born at Beriut, Syria, a son of the late Mr. and Mrs. Thomas David. He came to Canada in 1900, and was married to Julia David, who survives. Surviving, besides his wife, are five sons, Louis David, of Ottawa; Stanley, Victor, Major and George David, all of Chesterville; three daughters, Miss Laura David, of Alliston, and Misses Marjorie and Mary David, both of Chesterville; two brothers, Michael and Azar David, of Montreal, and three sisters, Mrs. B. Shoofuy and Mrs. E. Zacard, of Montreal, and Mrs. N. Kalil, of Spring Valley, Ill.

Mr. Hart Melvin Purchases Orange Grove In Florida

Mr. and Mrs. Hart Melvin, who at present are holidaying in the sunny south, have purchased an Orange Grove in Florida, comprising 28 acres of orange trees and 12 acres of grapefruit trees. The grove is near the city of Clermont, bounded by Highway No. 50 on one side and Lake Sumner on the other. It is located on the highest elevation of land in Florida. The grove contains many trees bearing the Valencia type of oranges, which are considered tops in quality and taste.

In an interview with Mr. Melvin's son, Dave, who made a flying trip to Florida a few days ago, we were informed that the grove was one of the most beautiful in the district. Dave made the trip via T.C.A. nonstop from Toronto to Tampa, Florida, in 5 hours and 50 minutes. He was greeted at the Tampa airport by his parents and the Dickson brothers, with whom Mr. and Mrs. Melvin had been visiting. While in Florida, Dave drove his parents to Fort Lauderdale, where they will remain until the end of March. He spent a day with his Uncle Carl, of Winnipeg, and Mr. and Mrs. Albert Johnston, of Kemptville, who are also spending a vacation in Florida. He also visited the famous Hialeah Race Track.

Returning home, Dave flew from Miami to Tampa, then non-stop from Tampa to Montreal, arriving home at 9.50 p.m. last Wednesday. Absent from town for less than a week, Dave says it was just like a dream to him.

When it comes harvest time for the oranges, it is Mr. Melvin's intention to ship a few boxes to his friends and relatives here, including one for the District Memorial Hospital, of which he is a director.

For Quick Results, try a Press Classified Advt.

The 7th Column

Local car owners should mark well February 28th—that date is the deadline for the purchase of 1953 car license plates. Car owners still using 1952 plates on and after March 1st are open to a summons and fine. That is unless there is a further extension of time for procuring auto licence plates.

* * * *

Father took his little son to the cellar to see the eggs in the incubator hatch. Dad, impressively. "Isn't it marvellous, son, how the little chickens get out of the shell?"

Son: "Huh! That's easy. What I can't see is how they got in there in the first place."

* * * *

The local Junior Hockey Team, so far this season, has been "delivering the goods" as far as winning games are concerned. Attendance at the Junior games has been showing some improvement lately and that is one way of offering encouragement to the boys. From now on, each series will be just a little tougher and the team will need all the moral, as well as the financial support, we can give it. Let's show our appreciation of the team's efforts by attending as many games as possible.

* * * *

A man's home town, the town which he has helped develop and beautify, is to him all that he thinks it is, an ideal spot. To him it is an expression of his own conception of a good life. It is on this faith that small towns have grown and draw true allegiance—observes the High River (Alta) Times.

* * * *

Mrs. Bim: "Do you know I caught my husband flirting?"

Mrs. Sim: "Well, of all things! That is the way I caught mine, too."

* * * *

Sunday was "Students' Day" in the Presbyterian Churches throughout Canada. Four students from the Presbyterian College, Montreal, conducted the services in St Paul's Church and if these young men are representative of the type and character of the theological students in general, the Presbyterian Church in Canada should not suffer for lack of bale ministers. There is, however, a shortage of students for the ministry in nearly all colleges, which does not auger well for the future of the Christian Church.

* * * *

A teacher was slightly in doubt as to what mark to give the boy on his answer in an examination to the question: "What is a will?"

The boy's answer: "A will is a written document in which a person tells how he wants his property distributed among his errors."

* * * *

There never was a worthwhile project, undertaken in any community, that did not meet with stiff opposition from some source. When the local High School was built, there were opposing factions; when the cement highway was built, there were many dissenting voices; when the new Fire Pumper was purchased, the council was very extravagant in the eyes of some ratepayers; when the District Memorial Hospial was

(Continued on Page 2)

"THE WINCHESTER PRESS"

W. F. WORKMAN, Editor & Publisher.

AN INDEPENDENT NEWSPAPER

Devoted to the interests of Winchester and surrounding districts. Published on Wednesday afternoon and dated Thursday. Established in the year 1888, the Press is Dundas County's Largest and Leading Weekly Newspaper. Guaranteed circulation of over 1700. Subscription Rates $2.50, Foreign $3.50, in advance.

Member of the Canadian Weekly Newspaper Association and Ontario-Quebec Division of the C.W.N.A.

Advertising Rates Supplied on Request. Small Advertisements for our Classified Columns: 50c first insertion and 25c for each subsequent insertion, strictly cash with order.

"Authorized as Second Class Mail, Post Office Department, Ottawa."

THURSDAY, FEBRUARY 19th, 1953

AID FOR THE FLOOD VICTIMS

Vicious storms, raging seas and killer floods have ravaged the low lands of Europe, with tragic results. Thousands of persons have been killed, their lands and properties mutilated. And although Canadians are eyeing these death-dealing days across the Atlantic with expressions of sympathy and with donations of food, money and clothes, the true and factual story of what has really happened has not hit home, because the experience has not been ours. But last week citizens of this town were linked more closely with the situation when it was learned that a local immigrant couple had received word of the death of their parents and possibly their brothers and sisters in Holland .

The scant report told little of what had actually occurred, except to say that the parents' bodies had been found in the attic of their home—the water kept rising. With many Dutch immigrants in Ontario, and particularly in this district, the same sad news has very likely reached other young people who ventured to Canada following the Second World War.

Floods—sometimes severe, fires, storms, minor earthquakes and other catastrophes, come to us from time to time, but in proportion to the terrible floods and storms in England and Holland they are nothing. In an effort to help out their fellowmen, Dutch communities across the nation are joining together in a drive to send supplies to the land of their birth. Canadian welfare organizations are doing their part by forwarding assistance to the flood victims in all affected countries. Here in Winchester, where the fatal results of the disaster have spread, we should lose little time in sending what help we can to these needy people.

SOIL DOCTORS

A specialized group of scientists has one of the most important tasks in Canada today—that of looking after the health of our soil. By diagnosing soil ailments and prescribing treatment, these soil chemists have a big hand in the maintenance of national health by helping keep the productivity of the land at a maximum.

It took many centuries for man to realize that growing crops extracted plant foods from the soil; that when crops were harvested or eaten by livestock, these nutrients were lost to the soil; that in order to harvest a vigorous crop from the same soil, plant foods such as nitrogen, phosphorus, potassium, calcium and magnesium had to be placed back.

To determine the identity and amount of plant foods in which soil is deficient, a soil test at least every three years has become almost an essential part of modern farm practice. Both federal and provincial departments of agriculture and industrial firms like Canadian Industries Limited, have soil testing laboratories, the services of which are available to farmers without charge.

Agriculturists whose crops are not thrifty under average weather conditions no longer need to grope in the dark for reasons and cures for such unthriftiness. They should avail themselves of the free soil testing services at their disposal as quickly as possible. After all, when a person is sick he or she goes to a medical doctor. When a soil is sick it too should be examined—by a soil "doctor."

NOT FUNNY TO US

All newspapers are plagued by typographical errors. There are no exceptions. It is unlikely that any issue of any paper was ever put on the street without at least one of these slips. The whole matter is far from a joke among people connected with the publishing business.

"Editor and Publisher" has listed the most common embarrassing errors seen in the papers. Out of hundreds submitted, there are fourteen which are thorns in the flesh of all editors. They recur in wanton pattern throughout the columns of newspapers from coast to coast, and always will so long as papers are written, edited and printed by human beings.

Sin for son. Cuties for duties. Bride for bridge. Bridge for bride. Fiend for friend. Plague for plaque. Wench for winch. Winch for wench. Metal for medal. Bother for brother. Loving for living. Desirable for reside. Moneymoon for honeymoon. Uninformed for uniformed.

That is a sorrowful list. We ought to make some wisecrack over it, but we can't. We haven't the heart. Others can laugh at a newspaper's mistakes, if they do not happen to be irritated, but the editor doesn't quite see the fun in them.

BABIES ARE BORN NUDISTS, SO DON'T OVERDRESS THEM

Kicking around without clothes, uninhibited and carefree, babies may be the picture of contentment . . . until they learn about civilization and cold weather. Breaking them in to grown-up ways comes early, and the magazine Health offers some tips for the guidance of the newborn's nearest relatives:—

Don't overdress the baby. Keeping a child too warm is apt to make him cross and uncomfortable. It may cause him to lose his appetite and affect his ability to adjust himself to temperature changes.

Tight clothing is not recommended for infants either indoors or out. Besides its tendency to restrict circulation and thus make it harder to keep warm, restriction of movement may bring with it psychological reactions as well.

Glowing pink is the right color for a baby's cheeks. If he loses his natural colour it may be a result of his feeling cold; and if his face becomes flushed when he's lying outside in cooler weather it is well to bring him in and check up. Flushed cheeks can be a sign of trouble.

"Remember," adds the Health League of Canada magazine, "the individual needs of no two youngsters should be expected to be identical, and this applies to clothing just as it does to other parts of living. Every child should be dressed according to his or her own needs, and not according to what the neighbour's baby has on or what a mother-in-law or fussing aunt may think."

TOOLS OF CONSTRICTION

Those who believe that man is only an animal become brutish and govern by brutality. Animalism and materialism breed brutes who rule by totalitarianisms.

Those who believe in the sanctity of human personality learn that freedom is the essential element of personal growth. They evolve governments that are as free as their people are fit to exercise freedom.

The struggle between the animal and the spirit is the eternal struggle within every person, family, nation and the world of nations.

Peace, a condition of balance between body and spirit, must be achieved within enough individuals before it can be realized in the world. It can be approached only through service to human personalities in growing freedom.

Constricting freedom and the extinction of the spirit are the essential tools of animalism, materialism, communism, fascism and naziism. —The Printed Word.

Editorial Notes

The only sure foundation on which any truth can rest is that those who reject it are free to attack it, and those who accept it are free to defend it.

He who lets the world, or his portion of it, choose his plan of life for him has no need of any other faculty than the ape-like one of imitation. —John Stuart Mill.

One Sunday a number of years ago, the King and Queen and the princesses were returning from church to Balmoral Castle. Princess Margaret, then five, was unusually quiet. When her mother asked if anything was wrong, she replied: "Why did the minister not pray for me? He prayed for you and Papa and Elizabeth, and I'm just as bad as you are."—The Reader's Digest.

Daily newspapers last week had page-wide, bold type headlines telling that the Ontario government in its present meeting of the Legislature plans to increase aid to municipalities. One proposal that has been kicked around for quite awhile and which, according to authoritative sources, is being presented at the present legislation, is aid to municipalities undertaking the installation of water and sewerage systems. With Winchester trying to make up its mind about such an installation, what could be sweeter music to the ears than the announcement by the government that financial assistance is on its way.

Although the open winter has been kind to municipal budgets, it has taken its toll on road surfaces where frozen rain, winds and salt have more than begun their devastating work. On poorly surfaced highways as the unfinished stretch of Highway 31 between Winchester and the Carleton boundary, the situation is even more critical. It was, therefore, with a good deal of enthusiasm that Ontario motorists read where the Department of Highways plans to continue its improvement program this year. Car owners in this district are keeping their fingers crossed that the estimates will include the remaining portion of Highway 31.

The 7th Column

(Continued from Page 1)

built, there was strong opposition from local citizens who feared it would become a liability, rather than an asset to this village—how wrong they were. This same opposition is trying to discourage the Chamber of Commerce in its endeavours to complete a survey for a Water and Sewerage System in Winchester. That's what creates interest in such projects and spurs the sponsors on to increase their efforts.

* * * *

There must be a new radio announcer on CKWS at Kingston. Last week he gave out with "This is CKWS, Peterborough — er — Kingston." Now that we have a Planning Board, he soon will be able to cut out the Kingston part altogether, and just say "in Greater Gananoque."—Gananoque Reporter.

* * * *

"Listen," said the cute young thing to her girl friend as she spoke of a rival. "All a sweater does for her is make her itch!"

* * * *

The Valentine Greeting which we liked best went something like this:

"Some people love candy,
Some perfumes and the rest—
But a paid-up subscriber
Is what we love best!"

* * * *

Aunt Martha says: "It is difficult for modern gadgeteers to regard as civilized foreigners whose greatest want is not two bath-tubs in every home."

* * * *

Have you heard about the farmer who looked for a needle in the haystack because he heard that was where his daughter did her fancy work?

* * * *

The bookie slowly counted out the money into the old lady's wrinkled hands.

"Lady," he said, "I just don't understand. However did you manage to pick the winner?"

The old lady looked a little bewildered.

"Realy," she said, "I don't know myself. I just stuck a pin in the paper . . . well, there it is."

The bookie took a deep breath.

"That's all very well, lady," he cried. "But how on earth did you manage to pick four winners yesterday afternoon?"

"Oh," replied the old lady, "that was easy. You see, I used a fork."

* * * *

The Old-Fashioned Pair

'Tis a little old house with a squeak in the stairs,
And a porch that seems made just for two easy chairs;
In the yard is a group of geraniums red,
And a glorious old-fashioned peony bed.
Petunias and pansies and larkspurs are there,
Proclaiming their love for the old-fashioned pair.
Oh, it's hard now to picture the peace of the place!
Never lovelier smile lit a fair woman's face
Than the smile of the little old lady who sits
On the porch through the bright days of summer and knits.
And a courtlier manner no prince ever had
Than the little old man that she speaks of as "dad."
I am fond of that house and that old-fashioned pair,
And the glorious calm that is hovering there.
The riches of life are not silver and gold,
But fine sons and daughters when we are grown old,
And I pray when the years shall have silvered our hair,
We shall know the delights of that old-fashioned pair.

HINTS FOR THE HOME

To renovate satin material, rub over the soiled spots with a cake composed of magnesia and prepared chalk. Follow the grain of the goods. Let remain for several hours and then rub off with a soft cloth.

Fruit Stains

Remove the fruit stains on the hands by rubbing them with salt moistened with vinegar.

Setting Colors

The use of vinegar is excellent for setting dark colors, using one-fourth cup of vinegar to one quart of water.

A Furniture Polish

A cheap and good furniture polish can be made by mixing equal parts of turpentine, kerosene and vinegar.

Sandwiches

Good sandwiches can be made by spreading cream cheese and chopped nuts on slices of whole wheat bread. Add butter and season well.

Cake and Bread

Do not put the bread or cake away in the tin box used for this purpose until it is thoroughly cooled, or it will become soggy and heavy.

Good Coffee

Warm the coffee pot before making coffee. If a little salt is sprinkled on the coffee before pouring on the boiling water the flavour will be improved.

Oilcloth

Try using a flour paste instead of tacking the new piece of oilcloth to the kitchentable. It will prevent cracks and wrinkes, will last longer and looks nicer.

Dampening Clothes

A sprinkler for dampening clothes can be satisfactorily made by punching holes in the metal top of a Vaseline jelly jar, or any bottle that has a screw top.

Glossy Pies

To give a rich brown gloss to pies, beat up an egg with a pinch of sugar. Add a little milk, beat well, and go over the pies with a pastry brush when ready for the oven.

Scorched Meat

Meat will not scorch and will not be in danger of becoming too brown if a dish of water is placed in the oven. The rising steam prevents scorching, and the meat will cook better.

Frying Pancakes

Instead of greasing the aluminum griddle when frying pancakes on it, rub it with a tablespoonful of salt tied in a piece of cotton cloth. Be sure that the griddle is hot and entirely free of grease.

Washing Embroidery

Place in cold water, lightly blued and then add the juice of a lemon. Boil the article for about an hour, rinse in cold water and hang in the open air to dry.

A Linoleum Varnish

A small amount of glue melted in a pint of water and applied to the linoleum will give it a glossy finish. See that the linoleum is clean and dry before applying. Use a paint brush for applying, and if done at night it will be dry and hard by morning.

PRICED TO CLEAR

PENMAN'S COMBINATIONS FOR MEN

"95"	Reg. $7.95	$5.95
All Wool	Reg. $7.50	$5.50
"71"	Reg. $4.50	$3.39
Fleece	Reg. $3.98	$2.98
Boys' Fleece		$1.98

HEAVY WORK SHIRTS *$3.29 Each*

Ladies' and Men's FLANNELETTE PYJAMAS *$2.79 Pair*

4 Only—Ladies' Lined STATION WAGON COATS *$19.95 Each*

RITA'S

WILLIAMSBURG, ONT.

Two Doors West of Pinkus Restaurant

FARMERS . . .

● CONSIDER Your Spring Needs. It won't be long in coming.

● CONSULT The Man To Sell You The Right Machines at Right Prices

W. C. MacDONALD

Your COCKSHUTT Dealer - - Winchester, Ont.

Berryholm Chicks

BARRED ROCKS ROCK-LEGHORN CROSSBREDS HAMP-ROCK CROSSBREDS

COCKERELS:---A number of Barred Rock and Hamp-Rock Cross Cockerels available the latter part of this month and during March.

For March Chicks kindly order soon---next week's set is for March 4th.

Write or phone for a price list.

BERRYHOLM POULTRY FARM

TELEPHONE 77W. - SOUTH MOUNTAIN

HARRY JOULE

HEATING and PLUMBING CONTRACTOR

ESTIMATES FREELY GIVEN

St. Lawrence Street, WINCHESTER, ONT. Telephone 295

Two Names That MEAN Something . . . . .

C. C. STUBBS & CO. - L. D. WELLS, Prop.

DEPENDABILITY WORKMANSHIP

Authorized Dealer for "Rock of Ages" and the Best Imported Granites.

Cemetery Lettering promptly attended to at reasonable rates.

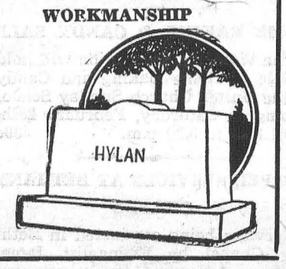

MORRISBURG, ONT.

P. O. Box 396. Phone 304.

Local Agent—J. L. DIXON.

Arthur A. Crawley & Co.

Chartered Accountants

OTTAWA - MONTREAL - BROCKVILLE - TORONTO SUDBURY - NORTH BAY - SAULT STE. MARIE

Ottawa Address—119 Blackburn Bldg.

ATTENTION! Winchester and District Ladies!

ANNOUNCING THE OPENING OF THE

"Lawndale Beauty Shoppe"

AT THE HOME OF MRS. CARL DOCKSTEADER

Four Miles North of Winchester, on Highway 31,

Opening Special

FOR TWO WEEKS ONLY - STARTING TODAY.

COLD WAVES $5.50 CREME MACHINELESS WAVES $6.50

also Shampooing, Haircutting and Finger-Waving done at Reasonable Prices.

FOR AN APPOINTMENT TELEPHONE 171W5.

The DODGE

Always First In Value

For Sure Beauty, Smoothness in Action and Dependability The DODGE Is The Car of 1953

A Few Good USED CARS and TRUCKS Also On Hand.

MacDonald Motors Winchester

Dealers in Dodge & DeSoto Cars, and Dodge Trucks.

Main Street, West, - Winchester, Ont., Phone 280

Winchester Motors

St. Lawrence Street, Near C. P. R.

STUDEBAKER Sales and Service

J. I. CASE TRACTORS and Farm Machinery

Let US Put Your Car or Truck in Condition For Cold Weather Driving.

We have all the Necessary Winter Lubricants and Accessories For The Protection of Your Motor.

DOUG. ANGUS, Proprietor

SALESMEN—Percy Durant and Ellsworth Summers.

PHONE 122 - - Winchester, Ontario.

Gospel Gleanings....

(The Curse)

"Thus said the Lord."—(Isa. 45:1).

"Woe unto them that rise up early in the morning, that they may follow strong drink—till wine inflame them. Whosoever is deceived thereby is not wise.

Woe unto them that are mighty to drink wine, and men of strength to mingle strong drink.

Woe unto him that giveth his neighbour drink, that puttest thy bottle to him, and maketh him drunken also.

Who hath woe? Who hath sorrow?; who hath contentions?; who hath babbling?; who hath wounds without cause?; who hath redness of eyes? They that tarry long at the wine: they that go to seek mixed wine. At last it biteth like a serpent, and stingeth like an adder.

Drunkenness, revellings, and such like—as I have told you in time past, that they which do such things shall not inherit the Kingdom of God."

(The Cure)

"Daniel purposed in his heart that he would not defile himself with the portion of the king's meat, nor with the wine which he drank.

There hath no temptation taken you but such as is common to man; but God is faithful, who will not suffer you to be tempted above that ye are able: but will with the temptation also make a way to escape, that ye may be able to hear it.

Wherefore he is able also to save them to the uttermost that come unto God by him, seeing he ever liveth to make intercession for them.

If any man be in Christ, he is a new creature: old things are passed away: behold, all things are become new.

If the Son, therefore, shall make you free, ye shall be free indeed.

I am not ashamed of the Gospel of Christ: for it is the power of God unto salvation to every one that believeth."

Has your Subscription expired?

CARELESSNESS DOES IT

Most industrial accidents are caused, not by some failure or fault in the moving parts of machinery but by such things as particles in the eyes, cuts, scratches, and injuries arising from lifting heavy weights incorrectly. By using the various safeguards developed for the protection of workers and by exercising ordinary care, most of these injuries can be avoided. Eyeguards are especially important since flying particles landing in the eye can cause excruciating pain and serious injury to the sight.

How "Skinny" Girls Get Lovely Curves

Gain 5 to 10 lbs. New Pep

Thousands who never could gain weight before, now have shapely, attractive figures. No more bony limbs, ugly hollows. They thank Ostrex. It puts flesh on bodies skinny because blood lacks iron. Peps you up, too. Improves appetite, digestion so food nourishes you better. Don't fear getting *too* fat. Stop when you gain figure you wish. Introductory or "get-acquainted" size *only* 60¢. Try Ostrex Tonic Tablets for new pounds, lovely curves, new pep, today. At all druggists.

CANADIAN PLOWMEN ABROAD

by ROY SHAVER Past President ONTARIO PLOWMEN'S ASSOCIATION





Douglas S Reid



Algie Wallace

Roy Shaver, of Finch, Ont., past president of Ontario Plowmen's Association, accompanied Douglas S. Reid, of Brampton, and Algie Wallace, of North Gower, Canada's champion plowmen, on their trip to the British Isles, Eire and France. This is the last of a series of five weekly articles he has written as team manager about their experiences and impressions.

* * * *

I'll probably never be able to go to a cattle show again without thinking of fog and London, for it was there on our last full day in England that we visited the Smithfield Show in the gloom of the worst fog of the city's modern history.

The swirling, billowing clouds of dense smut-laden fog turned the day into a weird twilight and the night into spooky blackness.

For the three of us—Doug. Reid, of Brampton, champion tractor plowman, Algie Wallace of North Gower, champion horse plowman, and myself, Roy Shaver, of Finch, team manager—it was an experience we will never forget.

We arrived in London on the Wednesday night, flying in from Paris, where we had spent a brief two-day trip visiting the war graves. Fortunately our first two days were fog-free, and so we were able to visit Canada House to meet Canada's High Commissioner, Norman Robertson, and then Ontario House to meet Ontario's Agent-General Major J. S. P. Armstrong. At Canada House we renewed acquaintanceship with Prime Minister St. Laurent, who was then in England to attend the Commonwealth Prime Ministers' Conference. He remembered us all from the Ontario Plowing Association banquet after the International match.

Mr. Robertson placed a car at our disposal and that day, strangely enough in quite bright sun, we saw St. Paul's Cathedral, the Tower of London, and watched the changing of the guard at Buckingham Palace. Only machines, I am sure, could match the clockwork precision of those soldiers. Our visit to Buckingham Palace provided an unexpected thrill, for while we were standing there, the little Princess Anne came to the window and waved. Perhaps she too liked our Western hats.

We visited our second House of Commons in less than three weeks. While in Northern Ireland we were shown through the House of Commons and Senate by Mr. A. Wilson, deputy to the Ulster Minister of Agriculture. We, of course, sat in the Speaker's Chair. In London we spent the best part of the Friday morning in the British House of Commons. It was, unfortunately, private members' day, and only 13 government snpporters were present, with seven members of the opposition, one of whom was Opposition Leader Clement Attlee. In the visitors' gallery with us was a former Canadian, Russell Ubear, now living in London.

That afternoon the fog started to come down and it got progressively worse, until at night one could not see more than a few yards ahead. We were staying at the Cumberland Hotel, at Hyde Park Corner, usually one of the busies spots in London, but that night and the next Saturday, it was quieter than Toronto's King and Bay streets are supposed to be at 3 o'clock on a Sunday morning.

An American, who was staying at the Cumberland with us, had his own car with him. Saturday night he wanted to drive five blocks to the hotel garage. To do it he had to pay a man to walk in front of the car with a flashlight, while his daughter walked along the curb with one hand on the car's left front fender. It took them more than an hour to make the five blocks. Believe me, it was dark outside.

The usually brilliant west-end street lights looked like tiny candles, even when you were standing beneath them. You could hear people and vehicles passing you on the street, but you couldn't see them. It was like moving in a void. If you opened your window to let in some "fresh air," within thirty minutes what looked like a cloud of smoke would be hanging from the ceiling.

However, the Londoners' native sense of humor came to his rescue and some very amusing tales came out of the fog. I cannot guarantee them, but I think some are worth repeating.

Prince Alexander of Yugoslavia was driving his aunt, the Duchess of Kent, through London but became lost in the fog. A constable approached his stranded car and asked if he could help.

"I should be glad to know the way to Buckingham Palace. I have to get my aunt there," the prince replied.

"Don't be sarcastic. I'm only trying to help," replied the cop. It apparently took quite a time to persuade him it was not a bad joke.

Just around the corner from us at Marble Arch a movie house displayed this sign: "Owing to the fog, the management cannot guarantee the clarity of the picture." The fog got everywhere. All surface transportation came to a halt several times and only the Tube (London subway) was running. But the fog even reached the platforms far below the ground. There was no escaping it.

On the Sunday we made our way across the city to the vast Earl's Court arena where the annual Smithfield Livestock Show was to open the next day. Officials at Ontario House had arranged a preview for us.

The fog got there first though. By then several of the prize animals were suffering from severe respiratory ailments caused by the murk. Eventually, I understand, two of the animals died, and one big exhibitor fitted his animals with his own patent gas-masks—or should it be fog-masks. He poured bottles of whiskey over sackcloth and tied the cloth around the animals' nostrils. It was effective too, for the animals stopped coughing.

Smithfield has been compared to our Royal Winter Fair, but it is not a fair comaprison, for Smithfield is a fat stock show only. The Royal is a retailers' exhibition with the exhibitors' eye fixed on the farmer. Smithfield is a wholesalers' show.

Machinery, and excellent machinery at that, was on show for foreign buyers rather than domestic farmers. Doug and Algie were particularly impressed with the machinery exhibition. On the machines, every part that could possibly be gilded had been chrome-plated, so that the whole area glinted and glistened in the arc lights. One tractor company had a model with an all-plastic body, so the engine and frame was exposed to view.

The next day, our last in Europe, the fog lifted long enough for us to catch the boat train to Southampton and then the Queen Elizabeth. I could write a book about that ship, but I will spare you. I would like to say one thing—if you are thinking of going to Europe go by boat, it is a wonderful experience. We all appreciated the plane trip over, but it could never compare with the return journey on that beautiful craft.

March of Dimes Benefits Polio Victim



Irene Pump, 22-year-old polio victim, was on her way to becoming a helpless bed-fast invalid in spite of her heroic efforts to avoid this. Years of treatment and struggle to become mobile were being voided by a further weakening of her back. Surgery held out her only hope of escape from life in a wheel chair and eventually in bed.

Her Blue Cross would not cover the long months necessary for this type of treatment, but the March of Dimes could, and did, come to her aid. From September 1951 to May 1952 she was hospitalized. Recuperation at home for a few months followed and in September of 1952 she was ready to go back to work, a useful, independent member of society and very happy to be so as her picture indicates.

Donations to the March of Dimes will repeat this story for many another young polio victim whose healthy active mind is being imprisoned in a body that will not respond to his will. Such imprisonment is so often unnecessary—that is one type of freedom that money will buy. Send your dimes and dollars to the Canadian March of Dimes, Box 10, Toronto, to see that every one that can be re-claimed is stored to useful happy living.

A LINE ABOUT PEOPLE

One of our city's most widely known women, Dorothy Sproule, is the subject of a profile in this month's "Montrealer," titled: "A Soft Voice for Verse." Now 85 years old and one of our country's most celebrated poets, her friends welcome this tribute to her work. She's founder of the Notre Dame de Grace Women's Club and a former chairman of the essay group of the Canadian Authors' Association. — Montreal Gazette.

For Quick Results, try a Press Classified Advt.

Improving Ethiopian Grain With U.N. Aid



FINDING OUT about Ethiopian grain is Michael Miller (center), a Canadian agronomist. Mr. Miller, who is shown with his assistant (left) and an Ethiopian farmer, holding a basket of grain, is a member of a team sent by the U.N. Food and Agriculture Organization to advise Ethiopia on improving its grain crop.



Mrs. Martin is saving $5.00

She can't get out today, but she is taking advantage of the "sale"—by telephone. Add up the dollars *your* telephone saves in bargains you pick up. Think of the hours and effort it saves, too . . . how you can even "go places" without leaving the house. Your telephone serves you *so* many ways; *no price can measure its usefulness.*

THE BELL TELEPHONE COMPANY OF CANADA

Masterpiece of Design

Pontiac's *FIVE GREAT SERIES FOR '53



Illustrated: The Laurentian 4-Door Sedan

*Pathfinder Series Pathfinder Deluxe Series Laurentian Series Chieftain Special Series Chieftain Deluxe Series.

A WEALTH OF WONDERFUL *New* FEATURES

A GENERAL MOTORS VALUE

New DUAL-STREAK STYLING

Lovely to look at . . . instantly recognizable . . . that's the eye-catching appeal of Pontiac for '53. Every single model in each of the five great Pontiac series is a masterpiece of spirited new Dual-Streak styling—every inch a Pontiac and every inch a beauty!

New HIGH COMPRESSION POWER

Compression has been stepped-up in the Standard Pontiac Six to deliver a brilliant 115 h.p. The Special Six with automatic transmission now develops 118 h.p. And Pontiac's great Straight-Eight delivers 118 h.p. for outstanding performance plus unsurpassed L-head economy.

New PONTIAC POWER STEERING



Optional at extra cost on all '53 models equipped with automatic transmission, the amazing new Pontiac Power Steering gives you fingertip control in situations like parking and slow turns. Yet it swings into action *only when it's needed,* and leaves you in *complete control* at all times.

New *POWERGLIDE AUTOMATIC TRANSMISSION OR PONTIAC DUAL-RANGE †HYDRA-MATIC DRIVE



Pontiac offers you your choice of TWO wonderful automatic transmissions! They're the completely new, smoother, more responsive Powerglide, and Pontiac's spectacular Dual-Range Hydra-Matic Drive. Either of them will give you a totally new experience in smooth, effortless driving.

*Optional at extra cost on Pathfinder Deluxe and Laurentian Series.
†Optional at extra cost on Chieftain and Chieftain Deluxe Series.

New PONTIAC *AUTRONIC EYE



This amazing new headlamp control dims and brightens your lights electronically and automatically! It assumes all the work and worry of manually dimming your lights, eliminates the possibility of forgetting, makes night driving safer and easier.

*Optional at extra cost.

New WIDE-HORIZON VISION



Pontiac's new, one-piece curved windshield provides a wide, unobstructed angle of vision, and the new rear windows increase vision through the rear mirror by as much as 39 percent. GM Shade-Lite Tinted Glass, available at extra cost, materially reduces heat and glare.

New PANORAMA VIEW INSTRUMENT PANEL



As practical as it is beautiful, the handsome new Pontiac instrument panel is designed to eliminate distracting highlights and glare. With new Key-Quick starting, one turn of the ignition key starts the car, and the key returns to normal driving position automatically.

New MORE BEAUTIFUL TWO-TONE INTERIORS

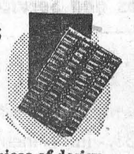

From the deft hand of the master stylist come Pontiac's exciting new interiors for '53—dramatically beautiful, color-keyed interiors expertly harmonized with Pontiac's sparkling body colors. Every detail of Pontiac beauty tells you at a glance that here, indeed, is a masterpiece of design. See Pontiac for '53—now!

P-8538

MELVIN MOTORS LIMITED - - WINCHESTER, ONT.

Professional Notices

CASS & CASS
LAW OFFICES
Chesterville, Dial 735. Winchester, Bank of Nova Scotia Block. Phone 11

W. E. CARSON, D.C.
CHIROPRACTOR
Gardner Block on Main Street
Opposite Lannin's Garage
Tuesdays and Saturdays
1.00 to 5.00 p.m.; 7.00 to 9.00 p.m.
Phone Winchester 175.

G. WILLIAM GORRELL
Barrister, Solicitor, Notary Public
Office Phone 36 - Residence 6.
MORRISBURG - Ontario

WINCHESTER BEAUTY NOOK
Jean Wyatt and Florence Helmer
Have your hair cut and shaped. Always have it neat with regular Shampoos and Finger Waves. Open Tuesday and Friday evenings.



Phone 244 - - Winchester

"HOLLYWOOD BEAUTY SALON"
Telephone 292 to-day for your appointment with "Hollywood Beauty Salon," featuring Machine, Machineless, Cold Wave and the new Flexawave Permanents.
Mrs. Louise Freeland
Gladstone Street - Winchester

GENERAL INSURANCE
Hartford Fire Insurance Co., Lanark Mutual Fire Insurance Co., Hartford Accident and Indemnity Co., will protect you against loss by fire, wind, automobile damage; family sickness and accident, and cattle accident and death.
Consult: H. S. Carkner, Agent.
38-1 yr. Real Estate and Insurance

LYALL M. CROWDER
Representative For
Automobile - Fire - Wind, Etc.
MUTUAL LIFE OF CANADA
Auto Financing
Write or telephone 606r41,
South Mountain, Ont.

GRAHAM L. CASSELMAN
CROWN LIFE INSURANCE
GENERAL INSURANCE
Phone 150W3 - Winchester

HOWARD E. BICCUM
and
HAROLD D. POAPST
District Representatives for North American Life Assurance Co.
Also a complete Insurance Service for all lines of Fire and Casualty Insurance, including Hospitalization. Auto Financing and Real Estate also handled. Phone 285, Winchester.

S. EARL FREELAND, C.L.U.
District Representative for the Manufacturers' Life Insurance Company
Special Services offered in connection with Group Pension Plans, Group Insurance,, Estate Analysis, etc.
Telephone 292. - Winchester

For Cemetery Memorials See
W. J. L. BOYD & SONS
representing
R. M. Best Granite Co., Kingston. Architects and Craftsmen of Civic and private Memorials. Church Memorials of Bronze, Marble and Brass
PHONE 144 WINCHESTER

JAKE ROSS
All kinds of Poultry wanted at all seasons. Wool wanted. I buy all kinds of Hides.
Phone 81 - - Winchester

INSURANCE
FIRE, HAIL, ACCIDENT, LIVE STOCK, AND AUTOMOBILE
Apply to
WALTER MOFFAT, Winchester, Ont

FINANCING - INSURANCE
Automobiles, New Trucks, New Tractors and Farm Equipment.
Financed and Insured. Low Rates.
Howard Biccum - Phone 285.
Winchester, Ont.
49c-1 yr.

CANADIAN LEGION, B.E.S.L.
BRANCH 108, WINCHESTER
Meets second Thursday of each month in Legion Hall, Winchester.
All War Veterans Welcome.
CARL LAUSHWAY, President.
A. M. ALEXANDER, Sec'y.-Treas.

HENDERSON LODGE, NO. 383
A. F. & A. M., WINCHESTER
Meets in the Masonic Hall, Royal Bank Block, on second Friday of each month at 8 p.m.
Visiting Brethren Welcome.
F. ERLE HELMER, Wor. Master.
DR. W. A. SHERWOOD, Secretary.

WINCHESTER L.O.L. NO. 862
Meets regularly in the Orange Hall, Winchester, at 8 p.m. on the second Monday of each month. Visiting Brethren always welcome.
Gordon Simzer, W.M.
Doug. Johnston, Rec.-Sec'y.

Coleman
Oil Space Heaters and Floor Furnaces. Various sizes and types. Sales and Service.

To Rent
One Small Downstairs Apartment on Highway 31, in Winchester Springs, centrally located.

R. S. Allison & Sons
Telephone 346J3.
Winchester Springs - - Ont.

Letters to the Editor

AULT OFFICIAL REPLIES TO DR. MERKLEY

To the Editor of The Press,
Winchester, Ontario.

Dear Sir:—We are writing this to clear up the erroneous statement of Mr. S. A. Merkley in your last issue of the Press. This could have been correctly stated if Mr. Merkley had contacted us instead of relying on his own judgment.

Our two wells will and have produced approximatey 100 gallons per minute without any let-up since 1948. Previous to August of last year, these pumps ran nearly continuously, pumping into our storage tank which holds 44,000 gallons. Our milk evaporator, which uses the greater extent of our water, used 200 gallons per minute in 1948, and on the installation of a natural cooling tower in 1949, it used 150 gallons per minute. During the latter part of the summer we drew water from the quarry while we were installing a new mechanical draft tower, which lowered our use of water from the original 200 gallons per minute to approximately 30 gallons per minute. Consequently, our well pumps were shut off a great deal after the installation of this cooling tower. We have an abundant supply of water and therefore would not use water from the village supply if such was installed.

The other point we would like to clear up is the point stated by Mr. Merkley that we contacted the Department at Ottawa.

The only person we contacted was the owner, Mr. Ernest Brown, and the Guarantee Pure Milk of Montreal, who drilled the wells.

Mr. Editor, we hope this will clear up part of this statement. We also feel that the people of town should know that we would not and could not economically use water from public installations. The greater percentage of plants of our nature have their own wells.

We hope that the other parts of the statement have more foundation than the parts referring to our plant.

Yours truly,
S. G. K. AULT
Ault Creamery Limited.

TOWN TRUCK IN MINOR ACCIDENT

Winchester's municipal truck was in a minor accident Monday afternoon when the driver, Mr. Henry Lennox, pulled out from his parked position on St. Lawrence Street, near the Royal Bank, into the path of a passing car, owned by T. Teichman, of Toyes Hill. Damage to the car was estimated at $50.00. An investigation was made by Constable G. B. Raistrick.

FEED NEWS

SEED OATS

Registered and Certified grades of Seed Oats are in short supply and high in price. Any lots offered have been picked up quickly, especially the newer varieties.

Regular No. 1 Grades of Beaver, Erban and Clinton are available now and we would suggest early ordering to be sure of the variety you want at anything of a reasonable price.

We can take orders now for No. 1 Clinton, No. 1 Beaver and No. 1 Erban, and we are trying to get a few Lanark Oats if possible.

Phone 136 and let us know the varieties of Seed Oats, Seed Barley or Seed Wheat you want to sow, and we will do our best to get what is needed.

"OGILVIE" VITAMIN ENRICHED FLOUR

Vitamin B 1 (Thiamine)—to build healthier nerves.

Niacin—to help keep body tissues healthy.

Riboflavin—important vitamin for children's growth.

Iron—to build good rich blood.

—No change in colour or taste.
—No change in method of use.
—No change in baking results.

"Ogilvie" is the same top-quality flour for general household use with these vitamins and minerals added.

Order "Ogilvie" Flour in Fancy Print or Special Cotton 98-lb. bags at $6.00, or in "Tea Towel" 24-lb. bags at $1.75.

TREAT SEED GRAIN

The Department of Agriculture strongly advises treating of seed grain for smut and other seed-borne diseases.

It doesn't cost much to treat and it is good innsurance against loss and lower yields.

Have your grain cleaned and treated in February at the lower rates.

Trucking can be arranged at low cost until half-loads come into effect in March.

POULTRY FEEDS

"The feed you want—when you want it."

We carry X-L-O, XXX, Ful-O-Pep, Cafeteria and other brands.

Chick Starter, Growing Mash, Laying Mash, Hatching Mash, Broiler Mash and Turkey Feeds.

If, for any reason, these ready-mixed feeds do not suit, tell us what you need—we will make up a ration at any price or any protein you want.

Fennell Feed Company
WINCHESTER - - ONT.

Sunday In The Churches

SUNDAY, FEBRUARY 22nd, 1953.

"Consecration"

Our life may be like a train with reserved carriages—the main part of the train given unreservely to God, but a few compartments reserved for self. Full consecration means the whole life yielded to God. "Will you please tell me," said a Christian woman to a teacher, "what your idea of consecration is?" Hoding out a blank sheet of paper, the teacher replied: "It is to sign your name to the bottom of this sheet of paper, and let God fill it in as He will."—Sel.

CHURCH OF ENGLAND
Canon Gordon Carryer, Incumbent.
Winchester: St. Matthias, Holy Communion at 11.00 a.m. South Mountain, St. Peter's, Evensong at 2.30 p.m.

UNITED CHURCH OF CANADA
Rev. Thomas N. Mitchell, Minister.
Winchester: Public Worship at 10.30 a.m. and 7.30 p.m. Sunday School at 11.30 a.m. Mid-week Service on Wednesday at 7.30 p.m.
Harmony: Sunday School at 2.30 p.m. Public Worship at 3.00 p.m.

PRESBYTERIAN CHURCH
Rev. William Reid, Minister.
Winchester: Sunday School at 10.00 a.m. Service of Worship at 11.00 a.m. and 7.30 p.m. Nursery and Supplementary Sunday School at 11.30 a.m.
Winchester Springs: Sunday School at 1.30 p.m. Service of Worship at 2.30 p.m.

BAPTIST CHURCH
Pastor Ben. Richardson, Minister.
Sunday School at 10.00 a.m. Public Worship at 11.00 a.m. Evening Service at 7.30 p.m. Prayer Service on Wednesday at 7.30 p.m.

WESLEYAN METHODIST CHURCH
Rev. Henry Kielty, Minister.
Winchester: Bible School, 9.45 a.m; Worship at 10.45 a.m. Evangelistic Service at 7.30 p.m. Prayer and Fellowship Service on Wednesday at 7.30 p.m. Youth meets each Friday at 7.30 p.m.
Hallville—Bible School at 2.15 p.m. Afternoon Worship at 3.00 p.m.

Melvins

Miss Marie Casselman spent a couple of weeks with her sister, Mrs. Charles Pitcher, and Mr. Pitcher, of Morristown, N. Y.

Mr. and Mrs. Richard Scott had tea with Mr. and Mrs. Chas. Flegg, of Chesterville, on Friday.

The ladies of Annable and Melvin Hospital Auxiliary met at the home of Mrs. Dalton Robinson, with a good attendance, on Wednesday afternoon and evening. A quilt was quilted, and a dainty lunch was served by the hostess.

Mrs. Jas. Johnston, Mrs. Emerson Stewart and Mrs. Richard Scott had tea with Mrs. Dalton Robinson on Wednesday.

Mr. and Mrs. Clarence Presley and children had tea with Mr. and Mrs. J. Presley, of Newington, on Thursday.

Mr. and Mrs. John Velley were in Brockville visiting friends, on Saturday.

Mr.and Mrs. Willis Casselman, accompanied by Mr. and Mrs. Lorne Casselman, of Winchester, spent Sunday with Mr. Isaac Casselman, of Morrisburg, on Sunday.

A social evening will be held in the school on Friday, Feb. 20th. Bring a friend. Everyone welcome.

Mrs. Elwyn Fowler, Sheila and Melvin, are spending a week with friends in Gouverneur, N. Y.

Mr. and Mrs. Richard Scott spent the week-end with Mr. and Mrs. Dwight Redmond and girls, of Prescott, and also called on Mr. and Mrs. Wm. McCloskey.

Mr. and Mrs. Ronald Patterson and little daughter, Linda, had tea with Mr. and Mrs. Orval Christie on Wednesday.

Mr. and Mrs. Clifford Scott spent Thursday evening with Mr. and Mrs. Lindsay Stewart.

Mr. and Mrs. Rheal Bilodeau and Miss Rosia St. Pierre, of Montreal, spent the week-end with their parents, Mr. and Mrs. Abraham St. Pierre.

Mr. Wm. Feeley, of Cannamore, spent a few days with his daughter, Mrs. Willard Baker, Mr. Baker and family.

Mr. and Mrs. Abraham St. Pierre spent Friday evening with Mr. and Mrs. Alex St. Pierre, of Winchester.

Mr. and Mrs. Donald Redmond called on Mr. and Mrs. R. Scott on Sunday evening.

Hyndman's

Mr. and Mrs. Robert Conley visited Mr. and Mrs. Wm. Sayeau on Monday afternoon.

Mrs. Hilliard Kenney and Brian, of Roebuck, visited Mrs. Ray Grant on Tuesday evening.

Mr. and Mrs. John Conley, of Brockville, visited Mr. and Mrs. Robert Conley on Wednesday afternoon.

Mrs. Paul Woods and Mrs. Gordon Francis spent Tuesday in Ogdensburg, N. Y.

Mrs. Cecil Canning and Mr. and Mrs. Lyall Crowder spent Tuesday in Ottawa.

We are sorry to report that Mr. Robert Grant suffered a fall last week, cracking two ribs. We hope for a speedy recovery.

Mr. Charles Pelton, of Kingston, spent the week-end with his parents, Mr. and Mrs. Lawrence Pelton.

Mrs. Janie Somerville attended the 50th Wedding Anniversary of her sister, Mr. and Mrs. Andrew Workman, of Cardinal, on Wednesday.

Mr. and Mrs. Bert Lattimore and Mrs. Janet Lattimore had dinner on Friday with Mrs. Eliza Beggs, of Heckston.

Mr. Carl Grant had dinner on Tuesday with his sister. Mrs. Ed. McLaughlin, of Cardinal.

Mr. Alex Francis spent Sunday with Mr. and Mrs. Rupert, of Finch.

Mr. and Mrs. Lorne Conley spent Saturday evening with Mr. and Mrs. Cecil Somerville.

Mr. and Mrs. Bert Lattimore and Mrs. Janet Lattimore spent Sunday with Mr. and Mrs. Robert Conley.

The ladies of the W. A. held a successful Crokinole party in the school on Friday, Feb. 13th, with Kathryn Pelton and Carman Norton as winners. Mrs. Hubert Robinson won the door prize. Lunch was served by the members, and the proceeds amounted to $14.00.

Mountain

Mrs. Garfield Wright, Garry and Gail, were week-end visitors at the home of Mr. and Mrs. Geo. Imrie.

Mr. and Mrs. Lyal Coughler and girls visited Mr. and Mrs. Gordon Graham on Sunday.

A Valentine Tea and Baking Sale was held in the Church Hall on Saturday, sponsored by the West End Group of the W. A.

Mr. and Mrs. R. B. Hyndman spent Saturday with Mr. and Mrs. Morris Hyndman.

Mrs. J. Declare and Carol spent Tuesday with Mr. and Mrs. R. Spong.

Mr. and Mrs. H. McNeil and Gordon spent Wednesday afternoon at Brockville.

Mr. and Mrs. C. VanAllen and girls spent Wednesday afternoon in Ottawa.

Mrs. Stacey spent a few days at her home here.

Mr. Arnold Barrigar, of Toronto, is spending a few days with his parents, Mr. and Mrs. W. Barrigar.

Mr. and Mrs. Lorne Hanes, of Ottawa, had tea on Sunday with Mr. and Mrs. Geo. Imrie and family.

We are glad to report that Mrs. Wesley Barrigar has improved, after being seriously ill. We hope she will soon be up and around again.

We are sorry to report that little Brenda Workman and Master Bobby Coughler are on the sick list at present. We all hope they will soon be well again.

Mr. Stanley Bellinger, of Smiths Falls, is spending a few days with his parents, Mr. and Mrs. Lyman Bellinger.

Miss Katherine Martineau, of Kemptville, spent the week-end at the home of her sister, Mr. and Mrs. Lloyd Workman.

Mr. Sanford Byrd and Preston called on Mr. and Mrs. Byrd on Sunday evening.

NOTICE TO CREDITORS AND OTHERS

In the estate of HETTIE REVELER, late of Akron in the County of Erie in the State of New York, U. S. A., widow, deceased.

NOTICE IS HEREBY GIVEN, pursuant to the Trustee Act, R.S.O., 1950, Chapter 400, that all creditors and others having claims or demands against the estate of the said Hettie Reveler, deceased, who died on or about the 31st day of July, 1952, at Akron, N. Y., ARE REQUIRED on or before the 14th day of March, 1953, to deliver or send by post prepaid to the undersigned Administrator of the Ontario estate of the said deceased, full particulars in writing of their claims with the nature and amount of the security, if any, held by them.

AND TAKE FURTHER NOTICE that after such last mentioned date the said Administrator will proceed to distribute the Ontario estate of the said deceased among the parties entitled thereto, having regard only to those claims of which he shall then have received notice, and that the said Administrator will not be liable for the said assets or any part of them to any person or persons of whose claim notice shall not have been received by him at the time of such distribution.

DATED this 14th day of February, 1953.

FREDERICK M. CASS,
Winchester, Ontario,
39-41c **Administrator (Ontario)**

AUCTION SALE!
FARM STOCK AND IMPLEMENTS

Having sold my farm,, I will offer for sale by Public Auction, on Lot 7, Concession 2, in the Township of Mountain, just west of the Village of South Mountain, on

WEDNESDAY, MARCH 4th, 1953

Commencing at 1.00 o'clock in the afternoon, E.S.T., the following:

13 head of Pure Bred Holstein Cattle, as follows: 2 cows, 5 and 6 years old, milking; 1 cow, 6 years old, freshening in March; 3 cows, 3 years old, freshening in April and May; 4 cows, 2 years old, freshening in March, April and May; 1 cow, 2 years old, open; 2 calves, rising one year old. These cattle are high grade milking stock, fully accredited and vaccinated.

1 bay mare, 12 years old; 2 aged brown mares, full sisters.

1 Massey Harris binder, 1 Massey Harris seeder, 1 Cockshutt disc cultivator, with forecarriage; 1 Frost & Wood Giant 8-ft. mower; 1 land roller, 1 horse rake, 1 International lowdown manure spreader, 1 Dain hay loader, 1 springtooth cultivator, 1 No. 10 walking plow, 1 garden cultivator, 1 Chatham fanning mill, with bagger; 1 manure sleigh, 1 set of knee sleighs and box, 1 steel tire wagon, 1 milk wagon, 1 hay rack, 1 set of 12-ft. drag harrows, 1 set of double harness, milk harness, single harness, 1 cutter, 1 set platform scales, a quantity of fence posts, 1 Riteway milking machine, nearly new; 1 milk cart, 1 water tank, milk cans and pails, 1 De Laval No. 15 separator, 1 churn, stacking poles, 250 bus. of grain.

1 dining room suite, 1 bedroom suite, kitchen table and chairs, 1 kitchen cabinet, 1 writing desk, 1 rocking chair, 1 Findlay Chacelaine range, for wood or coal; 1 iron bed with springs; and numerous other articles.

TERMS—CASH
J. W. GILROY, Prop.
G. A. MONTGOMERY, Auct.
39-40p 39-40p

SPECIALS
FRIDAY and SATURDAY

Watch For Our Special Hand Bills This Week-End

MacPherson & Summers
EAST END MARKET - PHONE 80
COLD STORAGE - Phone 253

Curling News

After an absence of several years, the Barker Trophy returned to the Winchester Curling Club last Wednesday evening when two local rinks defeated teams from the Smiths Falls Club to win the trophy. This cup is for competition between the two clubs only, but Smiths Falls has had a strangehold on it for the past few years.

Hugh Wislon's rink defeated Gordon Thom's team 15-5, while Ran. Wylie's foursome won over Joe. Elwood's team 16-9. The combined scores gave the Winchester entries the round 31-14.

Prior to the game, the four teams enjoyed a dinner at the clubhouse at 6.30, including a number of guests. President Howard Fetterly presided, and a number of short speeches were given following the dinner, and a monologue by Mr. W. A. Rowat proved highy entertaining.

Personnel of the teams were as follows:

Winchester—Don. Christie, Roy Merkey, Eric Rawson, Hugh Wilson, skip—15.

Smiths Falls—Jim Fraser, Holly Dorman, Sam. Willoughby, Gordon Thom, skip—5.

Winchester—Art. Folkard, Garnet Raycroft, Lloyd Kenney, Ran. Wylie, skip—16.

Smiths Falls—Bob Bourk, Bert Johnston, Guy Styles, Joe Elwood, skip—9.

W. H. S. NEWS NOTES
(By Winnie Deeks)

The local Town Hall presented a scene of beauty and gaiety on Feb. 12th on the occasion of the annual W. H. S. Valentine Party. The walls were colourfully decorated with hearts, cupids and darts. The music for both round and square dancing was supplied by Cliff. Wilkes and his orchestra. During the evening, prizes were given for tag and spot dances. Winners of the spot dance, Gladys McRobbie and Jim Bingley; winners of the tag dance, Patsy Steele and Bob Mitchell. Lunch was served near the close of the evening. Everyone reported an enjoyable evening and hope for another party in the near future.

AUCTION SALE!
HOUSEHOLD EFFECTS

There will be sold by Public Auction at my residence on St. Lawrence Street, in the Village of Winchester, on

SATURDAY, FEBRUARY, 21st, 1953

Commencing at 1.30 o'clock in the afternoon, E.S.T., the following:

Tables, Chairs, Oak Desk, Radio, 2 Sideboards, Couch, 3 Rugs, 2 Clocks, 5 Beds and Springs, 2 Dressers, 1 Bureau, 2 Goose Feather Ticks, Wool Blankets, Pillows, Dishes, Electric Stove, Lawn Mower, Wheelbarrow, Cross Cut Saw, Hand Saw, Shovels, Tools, etc.

TERMS—CASH
WM. QUART, Prop.
J. V. FETTERLY, Auctioneer. 39c

Financial Statement Of Elma Cheese Factory

REPORT OF LAST YEAR'S BUSINESS

Total lbs. milk received ...3,281,684
Total lbs. cheese made....284,792¾
Aver. lbs. milk for 1 lb. cheese..11.52
Total lbs. of Butter Fat.....110,722
Average Test 3.3 7-10
Aver. price paid per lb. B. F...70½c
Aver. net per 100 lbs. milk....$2.47
Total lbs. whey butter made...9,596
Total cash for cheese.....$80,677.83
Total cash for whey butter $4,680.20
Total cash for cream shipped, $232.75
Total bonus rec'd on cheese, $3,236.15

Total cash received...$88,826.93
GEORGE P. McINTOSH,
Cheesemaker.

DOMINION GARAGE
Vernon, Ont.
Specializing in Body and Fender Work, Spray Painting and Welding. Free Estimates without obligation. Phone Metcalfe 16r42.

USED CARS FOR SALE—1951 Chevrolet ½-ton Pick-up, in perfect condition; 1940 Chevrolet 5-passenger Coupe, in good condition.
A. Sayant, Prop.

SOMETHING NEW IN
HOME PERMANENTS
- ***TONI NOW (Made To Measure) for Your Particular Hair Problem.***
- ***TONI REGULAR for Normal Waving Hair.***
- ***TONI Very GENTLE for Easy-To-Wave Hair.***
- ***TONI SUPER for Hard-To-Wave Hair.***

$1.75 EACH

Phone 34 **J. F. Smith Drug Co. Ltd.** We Deliver
G. H. LaROSE, Phm. B. **WINCHESTER**

H. W. ALGATE
OPTOMETRIST
Will be in attendance at Alex W. Davidson's Jewellery Store, Winchester, on Thursday, **February 26th** and at Mr. Percy J. Gilroy's, Chesterville, on Thursday, **March 5th.** Make your appointments now.

Theatre News!

PICADILLY

Thurs., Fri., Sat., FEBRUARY 19-20-21
"FEARLESS FAGIN"
A comedy. Starring Janet Leigh, Charleton Carpenter, Keenan Wynn and Richard Anderson.
—Also—
"ROUGH RIDERS OF DURANGO"
Rocky Lane hits the trail to get the deadliest doublecrosser in Durango.

Next Week's Features

Mon., Tues., Wed., FEBRUARY 23-24-25
"SOMEBODY LOVES ME"
A musical, filmed in Technicolor. A picture you will not want to miss. Starring Betty Hutton, Adele Jergens, Ralph Meeker and Robert Keith.

Thurs., Fri., Sat., FEBRUARY 26-27-28
"FOUR FEATHERS"
Real adventure, real suspense. Alexander Korda presents "FOUR FEATHERS," in Technicolor. Starring June Duprez, Ralph Richardson and C. Aubrey Smith.

Coming Soon—"DEVIL MAKES THREE" and "IVANHOE."

Dip a piece of absorbent cotton in a solution of half glycerin and half lemon juice for moistening the lips of a fever-parched patient.

MacINTOSH'S
PHONE 46
SPECIALS For
Friday, Saturday and Monday
1 PKG. VITA B & 1 PKG. ROLLED OATS—Both for 20c.
CANADA PACKERS' SHORTENING .....2 lbs. for 45c
PORK & BEANS, 15-oz.....2 for 19c
CORN FLAKES .....2 for 33c
TOMATOES, Choice, 28-oz., 2 for 45c
BUY CHEER WITH FREE 25c COUPON
MacIntosh's Groceteria
PHONE 46, WINCHESTER, ONT.

ATTENTION!
Men Bowlers
Make arrangements now to Bowl Your Five Strings in the All Ontario Tournament.
The Bowler having the highest Five-Game Cross will become House Champion and represent the alleys in the District Final in Ottawa on March 7th.
Call Three-Three, or drop in soon.
1896 FLORA'S 1953
WINCHESTER, ONT.

Medical Notice!
Winchester Doctors request that patients confine calls on Wednesday to urgent ones only.
Doctor on Call for Next Wednesday, Feb. 25th is DR. H. GERALD BARTON

LANG'S
Department Store
TWO BARGAINS IN NEW
Battery Radios
FOUR TUBE PHILCO
$15.00 each
FIVE TUBE ADDISON
$19.00 each

SPECIAL
STANDARD SIZE GALVANIZED
Wash Boilers
$3.49 each

GOOD QUALITY COCOA
Door Mats
14 x 24 inches - - $1.50
16 x 27 inches - - $1.89
18 x 30 inches - - $2.49

DAIRY SUPPLIES
STANDARD MILK PAILS
No. 14 - $1.35 16 - $1.49
EASTERN TOWNSHIP SANITARY DAIRY PAILS
$2.50 each
NO. 16 XXXX SANITARY MILK PAILS
$3.25 each
PREMIER MILK STRAINERS
For on 8-Gal. Cans.
$5.35
LARGE STRAINERS
For 30-Gal. Cans
$7.50 each

NEW PATTERN GUARANTEED
Automatic Electric
TOASTERS - $21.95

ST. PAUL'S W. M. S.

The regular meeting of St. Paul's W. M. S. was held at the home of Mrs. Margaret Moffat on Tuesday evening, Feb. 10th, with the president, Mrs. R. D. Ledgerwood, in charge. Eighteen members answered roll call with something about Africa. The minutes of the last meeting were read and approved. The Agnes Glassford Society will celebrate its 10th Anniversary shortly. The World's Day of Prayer is to be held in the Baptist Church on February 20th, the guest speaker to be Mrs. Carryer, of the Anglican Church. The treasurer's report was read and accepted. After a short discussion about a Tea and Money Shower, it was decided to hold it later in the Spring.

The offering was taken and dedicated. A hymn was sung, and the first chapter of the Study Book was taken by Mrs. R. J. Empey. Current Events were given by Mrs. Angus, and short prayers offered by four members. Bible Study was taken by Mrs. Myers, and the meeting closed with a hymn and the Mizpah Benediction.

INKERMAN W. M. S.

The February meeting of Inkerman W. M. S. was held at the home of Mrs. Wallace Crowder on Tuesday afternoon of last week, with a good attendance. Mrs. Harold Baldwin, leader of Group 3, assisted by Mrs. W. R. Patterson, conducted the opening worship, the theme being the Sacrament of the Lord's Supper.

Mrs. Russell Crowder, president, conducted the business period. A moment of silent prayer in honour of one of the faithful members, Mrs. Ira Ennis, who was called to Higher Service since the last meeting, was observed. Mrs. R. A. Suffel was chosen to fill the vacancy which occurs when Mrs. Russell Crowder moves to Cornwall. Mrs. Dwight Baldwin will assist Mrs. Roy Ennis. Mrs. Lorne Guy was chosen as assistant supply secretary with Mrs. R. Ennis.

Following the minutes, roll call, and report of secretaries, Mrs. Crowder gave gleanings from the executive meeting held recently at Kemptville. The prayer partner is Lillian Johnson, Reg. N., Neemuch, Central India.

Mrs. Edgar Brown gave an article on Temperance. The chapter of the Study Book, "The Church of Christ in Angola," was presented by Mrs. Harold Baldwin, assisted by Mrs. Dwight Baldwin, Mrs. E. Bailey and Mrs. Wallace Crowder.

The closing worship was in charge of Mrs. Crowder, who, in a few well-chosen words, thanked the officers and members of the W. M. S. for their co-operation during her term as president, and expressed regret in severing relationship with the group. She then closed the meeting with prayer.

UNITED CHURCH W. M. S.

"Building"—for life and for eternity—was the thought used by the president, Mrs. T. N. Mitchell, in her opening words at the meeting of the Afternoon Auxiliary, which was well attended by members and visitors. Mrs. E. Fennell, Recording Secretary, read a detailed account of the annual meeting, also the minutes of an executive meeting held at the home of the first vice president, Mrs. W. J. Cass, and a list of program committees for the year's meetings. Mrs. E. R. Steele presided at the piano.

The various secretaries presented their reports. There were 35 calls on the shut-ins, and handicraft supplies were sent by the supply department. Stewardship was emphasized by an article entitled "God Loveth A Cheerful Giver," and an intresting item on Temperance was read. The Finance Committee for the Society are Mrs. A. Christie, Mrs. R. Freeland, Mrs. N. Lannin, Mrs. G. McIntosh and Mrs. K. Helmer. Attention was called to the Women's World Day of Prayer on February 20th.

"The Sacrament of the Lord's Supper" was the devotional theme, given by Miss Mae Rose and Mrs. P. Durant and Mrs. K. Helmer. The Scriptures were read and prayer offered as the record of the communion service was unfolded.

The missionary program centred on "The Church of Christ in Angola," which was contained in chapter five of "Along African Trails," by David Gallagher. The Church in Angola has developed its own leaders—pastors, deacons and deaconesses. Learning something about these fine Christian men and women, and their work and worship made a very interesting and impressive study. A letter was read from Mrs. Elizabeth Milne, the Presbyterial Intercessory Prayer Secretary, emphasizing prayer in the Auxiliary and following this, prayer cards were distributed to each member.

As a conclusion to the meeting Miss Rose offered prayer for the missionary work in Angola.

Villagers Learn to Make Better Pottery

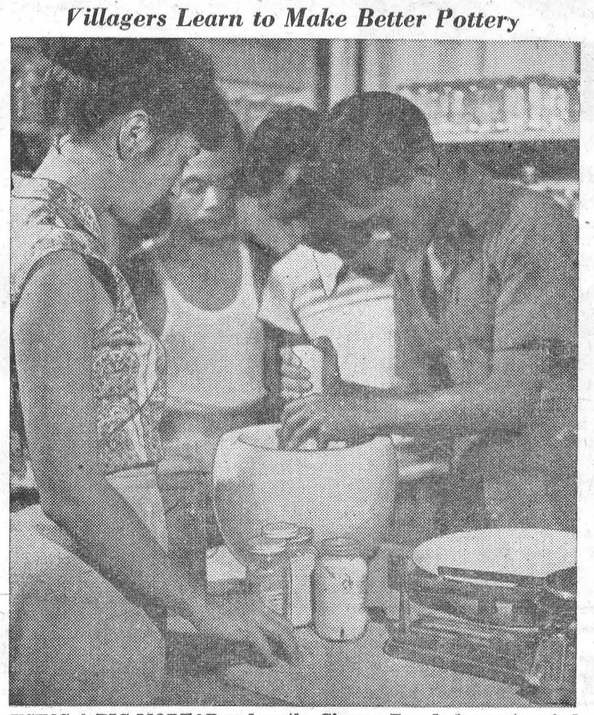

USING A BIG MORTAR and pestle, Ciceron Zepeda learns to grind glazing materials which he will use later in his village pottery shop in the Philippines. Watching him is Mrs. Mary Risley (left), a United Nations technical assistance adviser from the United States, who supervises a training course at a workshop in Manila. Mrs. Risley introduced chemical glazing processes to the village potters.

ACCEPTING THE CHALLENGE!



A friendly controversy between Neighborly Newsman Don Fairbairn and George A. Dills, editor of the Acton Free Press and the Milton Canadian Champion, resulted in Mr. Dills' acceptance of Don's challenge to him to take over the CBC's Neighborly News some Sunday. Mr. Dills and his son, Jim, are shown here in action, as they broadcast to Neighborly News listeners recently the interesting and unusual happenings of the important centres that lie outside the big cities.

It's Fun For You!

And it's fun for us too, when we hear you report that you found the dollar in a loaf of our Home-Made Bread.

Next week will be the last, so you better plan to get in on it with a fresh loaf every day.

Have you tried our Hovis Bread yet?

It is the bread for a reducing diet because it contains no sugar or fat, and because of the high Wheat Germ content it is a great energy food. It's so tasty you'll enjoy every bite.

SUMMERS' BAKERY
WINCHESTER, ONT.
PHONE 140.

READING BARGAINS THAT SAVE YOU Big Money

THIS NEWSPAPER FOR ONE FULL YEAR, WITH . . .

OFFER No. 1
2 MAGAZINES FROM GROUP B
$3.75

OFFER No. 2
3 MAGAZINES FROM GROUP B
$4.10

OFFER No. 3
1 MAGAZINE FROM GROUP A
2 MAGAZINES FROM GROUP B
$4.95

OFFER No. 4
4 MAGAZINES FROM GROUP B
$4.50

Mark an "X" before magazines desired and enclose list with order.

GROUP A

☐ Redbook Magazine	1 Yr.
☐ Coronet	1 Yr.
☐ Chatelaine	2 Yrs.
☐ Magazine Digest	1 Yr.
☐ McCall's Magazine	1 Yr.
☐ True Story	1 Yr.
☐ Canadian Homes & Gardens	1 Yr.
☐ Popular Science	1 Yr.
☐ Sports Afield	1 Yr.
☐ Photoplay	1 Yr.
☐ Modern Screen	1 Yr.
☐ Parents' Magazine	1 Yr.

GROUP B

☐ Maclean's Magazine (12 issues)	6 Mos.
☐ Canadian Home Journal	1 Yr.
☐ New Liberty	1 Yr.
☐ Family Herald & Weekly Star	1 Yr.
☐ Canadian Poultry Review	1 Yr.
☐ Health (6 issues)	1 Yr.
☐ Free Press Weekly Prairie Farmer	1 Yr.
☐ *Farmer's Magazine	1 Yr.
☐ Canada Poultryman	2 Yrs.
☐ Farmer's Advocate	2 Yrs.
☐ True Experiences	1 Yr.

*Note—Farmer's Magazine to farm addresses only

MORE REAL BUYS — Any Magazine Listed Below And This Newspaper, Both For The Price Shown!

Mark an "X" before magazines desired and enclose list with order

☐ Saturday Night (Weekly)	$4.75	☐ Screen Stories	$4.00
☐ Maclean's Magazine (24 issues)	3.75	☐ U.S. Camera Magazine	4.25
☐ American Magazine	4.50	☐ Inside Detective	4.00
☐ Chatelaine	3.40	☐ Cosmopolitan Magazine	4.25
☐ Everybody's Digest	4.40	☐ Woman's Home Companion	4.25
☐ Hunting & Fishing in Canada	3.90	☐ Christian Herald	4.40
☐ Child Life	4.50	☐ McCall's Magazine	3.90
☐ Flower Grower	4.25	☐ True Story	3.80
☐ Redbook Magazine	4.40	☐ Parents' Magazine	3.90
☐ Collier's Weekly	5.75	☐ American Girl	4.40
☐ Humpty Dumpty's Magazine	4.00	☐ Open Road for Boys	4.40
☐ Outdoor Life	4.40	☐ Children's Digest	4.00

NEWSPAPER AND MAGAZINES 1 YEAR, UNLESS TERM SHOWN

ALL OFFERS ARE GUARANTEED

FILL IN AND MAIL TODAY!

Please allow 4 to 8 Weeks for First Copies of Magazine to Arrive

CHECK MAGAZINES DESIRED AND ENCLOSE WITH COUPON

Gentlemen: I enclose $_____. Please send me the offer checked, with a year's subscription to your newspaper.

Name _____

Street or R.R. _____

Post Office _____

38 NEW PERFORMANCE AND SAFETY FEATURES

34 NEW STYLE FEATURES

21 NEW COMFORT FEATURES

the amazing balanced ride

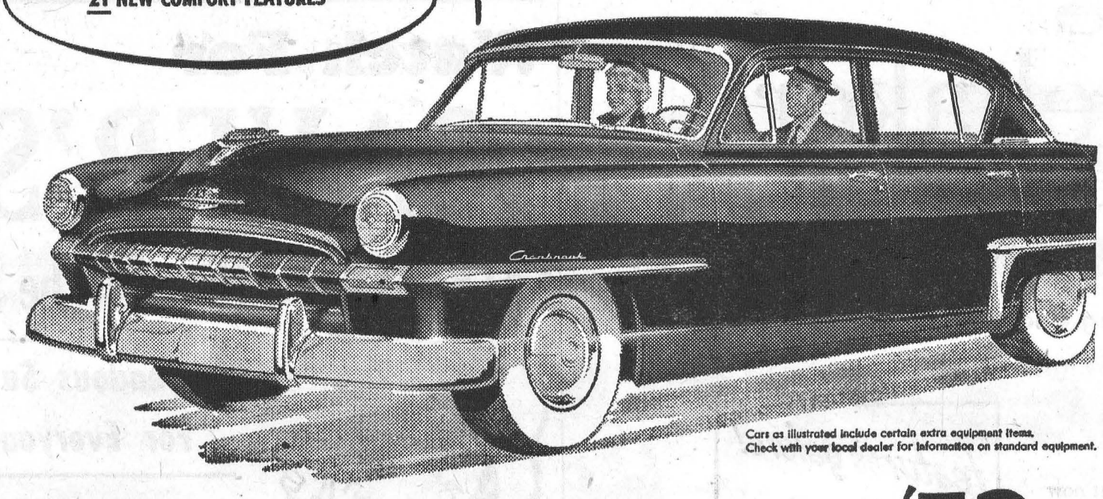

Cars as illustrated include certain extra equipment items. Check with your local dealer for information on standard equipment.

...it's PLYMOUTH for '53

now, more than ever THE BIG VALUE CAR *in the low-priced field*

CAMBRIDGE 4-DOOR SEDAN
CLUB COUPE
SUBURBAN
CRANBROOK 4-DOOR SEDAN
CLUB COUPE AND CONVERTIBLE COUPE
BELVEDERE HARDTOP
SAVOY-SUBURBAN

You've seen them all.
Now let's get down and talk Value! Plymouth is outstanding in many ways:

BALANCED RIDE
New truly balanced suspension controls roll, pitch and bounce . . . levels the road three ways . . . gives you the softest, steadiest, most restful ride you've ever experienced.

BALANCED BRAKING
Plymouth has two independent braking systems, and where other low-priced cars have but one hydraulic cylinder in each front brake, Plymouth has two . . . giving you balanced control—the exact amount of stopping power you want.

BALANCED VISION
With 15.7% more glass area, you get all-round, close-in vision. New one-piece optically-curved windshield minimizes reflections. Constant-action electric windshield wipers provide larger clear space directly in front of driver.

BALANCED POWER
The Plymouth 97 H.P. engine has all the pick-up and speed you need—plus the fuel economy of light-weight Aluminum-alloy, 4-ring pistons. You get long mileage—long life . . . trouble-free performance.

BALANCED STYLING
The new Plymouth is lower, sleeker, more beautiful, yet offers more head room. There is over 8 inches more hip-room for rear-seat passengers.

BALANCED STEERING
Plymouth's shock-proof steering is better than ever because of the new suspension system and true balance of the car. Parking and steering are easier.

MORE THAN EVER, THE '53 PLYMOUTHS ARE THE TOP VALUE IN THE LOWER-PRICED FIELD
MANUFACTURED IN CANADA BY CHRYSLER CORPORATION OF CANADA, LIMITED

see them today at your nearest CHRYSLER-PLYMOUTH-FARGO *dealer's*

W. J. L. Boyd & Sons Limited

TELEPHONE 144 - - - - WINCHESTER, ONT.

FAMILY STYLE ENTERTAINMENT
Winchester
DOORS OPEN 6:30 P.M., CONTINUOUS FROM 7:00 P.M. SATURDAY MATINEE 2:00 P.M.

Thursday, Friday, Saturday
Feb. 19th, 20th, 21st

DOUBLE BILL SECOND FEATURE

ROBERT YOUNG
JANIS CARTER
JACK BUETEL in
THE HALF-BREED
Color by TECHNICOLOR

WARNER BROS. PRESENT
DORIS DAY · GORDON MacRAE · VIRGINIA MAYO
GENE NELSON · RUTH ROMAN
"Starlift"
and all these Guest Stars!
JAMES CAGNEY · GARY COOPER
VIRGINIA GIBSON · PHIL HARRIS · FRANK LOVEJOY · LUCILLE NORMAN
LOUELLA PARSONS · RANDOLPH SCOTT · JANE WYMAN · PATRICE WYMORE
WITH JANICE RULE · DICK WESSON · RON HAGERTHY
DIRECTED BY ROY DEL RUTH
SCREEN PLAY BY JOHN KLORER AND KARL KAMB Musical Direction Ray Heindorf

Playing All Next Week, February 23 to 28, inclusive

IT'S AS IRISH AS PADDY'S PIG AND TWICE AS FUNNY!

Here is entertainment for everybody who likes to laugh. Here is a movie to see... to enjoy to take home and keep in your heart!

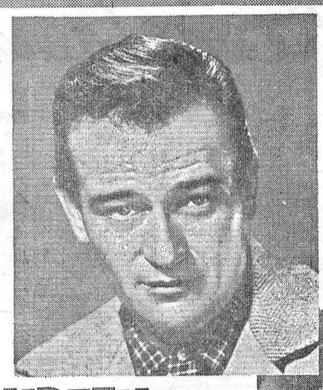

JOHN WAYNE · MAUREEN O'HARA
BARRY FITZGERALD

"THE QUIET MAN"

WARD BOND
VICTOR McLAGLEN

BREATHTAKING AND BEAUTIFUL TECHNICOLOR

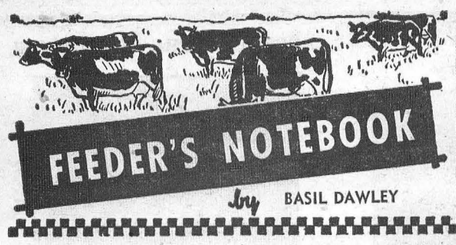

INCREASE DAIRY PROFITS WITH THE SAME NUMBER OF COWS

The milk-feed ratio has improved considerably due to the consistent feed prices and the decreased number of dairy cows. Since milk production should continue to be profitable until supplies are more nearly equal to demand, most dairy farmers would like to have larger herds during the months ahead. But it takes years to raise a dairy cow, and buying poor producers is not profitable.

In such a situation, the thing to do is increase production per cow by practicing better feeding and management. Most dairy herds are producing at levels below their natural capacity because their inner condition is not built up and kept at high enough levels. Get maximum production from the herd by:

(1) Feeding balanced rations according to milk production and the quality of roughage being fed. When feeding poor quality roughage, give more grain ration. When feeding good, leafy, legume hay, less grain ration is required.

(2) For capacity production, cows must have all the good hay or pasture that they will eat. Don't skimp on it.

(3) Provide plenty of water.

(4) Milk as regularly as possible.

(5) Take good care of the cows that are to freshen. See that they get a 60-day dry period and feed them well.

(6) Cull sensibly. Some cows simply haven't the ability to give enough milk to make a profit, no matter how they are fed and managed.

FENCE POSTS FOR SALE

Sizes, 6 inch top - 40c *Sizes, 5 inch top - 35c*

Sizes, 3 inch top - 25c *Anchors, 10 ft. L., $1.25*

If You Are In Need of These Just Call

ROY S. DOCKSTEADER & SONS

Telephone 171W4 Winchester, Ontario

Winchester Springs

(Last Week's News)

Mr. and Mrs. Byron Steele and Mr. and Mrs. Cecil McIntosh spent Thursday in Ottawa.

Mrs. Kinkaid, of Russell, is spending some time with her daughter, Mrs. H. C. Robinson.

Mrs. Frank Darling, of Grantley, spent a few days with her daughter, Mrs. Gerald Rice.

Mr. Floyd Shaver, who died at Iroquois recently, resided here until after he was married. Sympathy of the community is extended to his family and friends.

Mr. and Mrs. Cecil McIntosh, Mrs. Tom Holmes and Mrs. T. J. Keyes spent Saturday afternoon in Iroquois.

Mr. Murray Myers, of Sterling, and Mr. Boker, of Norfolk, spent a few days with Mr. and Mrs. George Myers.

Miss Grace Myers, of Brockville, spent the week-end at her home here.

Mrs. Chas. Cross and little son, Dean, of Winchester, Mrs. W. G. Barkley, Mrs. Harvey Barkley and sons, Bobbie and Martin, of Nation Valley, were guests recently of Mr. and Mrs. Frank Nesbitt and Arlene.

The many friends of Mr. Lorne McIntosh are pleased to see him out again after his long illness.

Mr. and Mrs. Wm. Robertson, of Toronto, were week-end guests of Mrs. Alvie Steele and family.

Mr. and Mrs. Don Cross and family, of Chesterville, were Sunday guests of Mr. and Mrs. Frank Nesbitt.

Mrs. McElheran is spending a few days with friends at Avonmore.

Mr. and Mrs. Geo. Myers called on Mr. and Mrs. Thos. Cunningham on Monday evening.

Mr. and Mrs. Ralph Allison and Dale had dinner on Wednesday evening with Mr. and Mrs. Byron Steele and Ronald.

Newlyweds Honoured

Mr. and Mrs. Eric Steele were guests of honour at a largely attended reception held in the local Orange Hall on Friday evening last. Hosts for the occasion were Messrs. Lawrence Holmes, Mac Davidson, Donald McIntosh and Cyril Holmes. Dancing was enjoyed, with the Hayes' Orchestra supplying the music.

Cyril Holmes read a very appropriate address, which was in poetic form, to the newlyweds, which expressed the sentiments of those present, and on behalf of the community, Eric and Mary were presented with a trilight floor lamp and an upholstered chair, for which both expressed heartfelt thanks. They were also the recipients of numerous other gifts from their relatives and friends.

All registered in a nicely designed guest book. Lunch was served, and dancing was enjoyed.

United W. M. S. Meeting

Twenty-five members were present at the February meeting of the W. M. S., held at the home of Mrs. Lloyd Allison. The meeting opened with a hymn, followed by a prayer by the president, Mrs. Clarence Thompson. The minutes were read by the secretary, Mrs. Cecil McIntosh, and the roll call was answered with articles of used clothing for the bale. Mrs. Alvin Steele and Mrs. Fred Link gave interesting papers on Christian Stewardship and Temperance. The Study Book was given by Mrs. Aden Casselman . Mrs. Thos. Keyes, Intercessory Prayer secretary, gave a fine address.

The worship service was given by the group in charge of the meeting. The ladies were favoured by a solo by Rev. Mr. Rice. Lunch was served by the ladies in the group, Mrs. Irwin Casselman, Mrs. Otis McMillan, Mrs. Orren Casselman, Mrs. Alvin Steele, Mrs. Rice, Mrs. Harry Holmes, Mrs. Irwin Holmes, Mrs. Ralph Kirkwood and Mrs. Lloyd Allison.

Tribute To Mrs. Dorothy Sproule

"A SOFT VOICE FOR VERSE"

The clang and clatter of St. Catherine Street traffic a few yards from her door, the breathless scream of jet aircraft overhead cannot do a thing to shake the serenity of Dorothy Sproule as she writes her broad and lively verse in a tiny Montreal apartment. From the vantage point of her 85 years, Mrs. Sproule, one of Canada's most famed poetesses, has the depth and wisdom to ignore such material distractions and to concentrate on fashioning the rhymed phrases that have won her international acclaim and the recognition of several monarchs.

Like a lady poet laureate, Mrs. Sproule likes to write verse in commemoration of historic events. Her Coronation Ode, broadcast by the BBC at the coronation of King George VI won her the Coronation Medal, the greatest treasure in her trophies, which include the New York World's Fair Gold Medal for poetry, and the 1949 Schroeder Foundation Medal for Literature, which has also been held by Winston Churchill, Walter Lippman, Thomas Mann, Anthony Eden and Eleanor Roosevelt.

Her honours sit lightly on Mrs. Sproule, who is still active in writing verse and taking a lively interest in everyday life. Mrs. Sproule keeps house for herself, living alone in her Montreal work room. A son, Frederick Sproule, is a prominent mining engineer in Ottawa.



MRS. DOROTHY SPROULE

Mrs. Sproule was eminently fitted for her writing career by background, training and experience. She was born Dorothy Corrigan, a child of Alva Corrigan, a Member of Parliament. Dorothy Corrigan was born in 1867, the Confederation year, in a little Dundas County village in Ontario. Her father was then the owner of the local department store as well as being the postmaster, a Justice of the Peace, and Sunday School Superintendent. After local school, Dorothy Corrigan went to High School at Kemptville, Ont., from the age of 12. Graduated from High School, she went for a while to Albert Ladies' College in Belleville, before attending Stanstead College, whence she graduated three years later as Mistress of English Literature.

An accomplished musician and singer, the new college graduate returned home to Dundas and became the organist in her home church. The Rev. F. H. Sproule, a supply pastor filling in for a Sunday sermon, was so impressed by the organist that he married and took her to his countryside parish. As a bride of 18 years, Dorothy Sproule became a pioneer housewife, for the manse was primitive indeed, and the young couple had a continuing struggle to exist. Dorothy Srpoule bore two sons, but death removed one of them, Hubert, along with her husband.

Literature and music sustained Dorothy Sproule through all her vicissitudes, however, and the beauty and humanity of her poems attracted growing recognition. Four of her songs were published, and Dorothy Sproule poems appeared in magazines and newspapers all over the literacy world. Her first book of collected poems was "Poems of Life," published in 1931, followed by "The Mystic Star" in 1933, "The Golden Goal" in 1935, "Earth and Stars" in 1937, and then "Bread and Roses," her latest collection.

Mrs. Sproule is a charter member of the Canadian Women's Club of Winchester, the founder of the Notre Dame de Grace Women's Club, a member of the Big Sister Association of Canada, a council member of the Royal Empire Society, a former chairman of the essay group of the Canadian Authors' Association, a member of the Art Society, a member of the Montreal Women's Club.

Kings and Queens have written their appreciation of the fine verse of Dorothy Sproule, and her charming poems and her own winning personality are familiar to all leaders on the Canadian literacy scene.—By Wallace Ward in The "Montrealer" Magazine.

Ed. Note—Mrs. Sproule was a former resident of Winchester, when her husband, the late Rev. F. H. Sproule, was pastor of the local Methodist Church. The above picture of Mrs. Sproule was taken a number of years ago.

Curlers Hold Annual Banquet At Metcalfe

The curlers took over the Community Centre at Metcalfe last Tuesday evening when well over 300 people flocked to the annual turkey banquet. There were curlers there from the three Ottawa clubs, from Morrisburg, Winchester and Russell, as well as every curler in Metcalfe, not to mention the many who were wishing they were curlers.

During the community sing-song, which was led by John Twiname, of Russell, the Lion members went about their usual procedure of fining certain individuals for minor infractions of etiquette, etc., and the generous proceeds of these fines were kindly turned over to the Metcalfe Curling Club.

Immediately after the banquet, the Metcalfle president, Robert Little, addressed the gathering and called on the members of the other clubs. Mrs. E. H. Rolston, president of the Ladies' Club, spoke on behalf of the ladies.

Guest Speaker

Dr. J. C. Byers, former president of the Metcalfe Club, and one of the founders of the club, introduced the guest speaker, Mr. T. D. Finn, of "Under Your Bonnet" fame. Mr. Finn told of his trip to the B. C. bonspiel last summer. He also had with him a report from Howard Ward, of the Ottawa Curling Club, outlining the various honours won by the Metcalfe Club. Mr. Finn was thanked by the Metcalfe vice president, A. C. Blair.

Miss Ann Marie Hall, of Russell, presented a charming exhibition of ballet dancing.

At the beginning of the banquet, President Little asked that two minutes' silence be observed in honour of two of the founders of the Metcalfe Club who had passed away during the last year, Rev. P. C. Harris and Rev. R. C. Eakin.

In the afternoon two rinks from the Ottawa Club and two from the Rideau Club played exhibition games against the local boys.

Following the banquet, the remainder of the evening was spent in dancing to the music of Cliff Wilkes and his band.

PRINTING ON FLOUR SACKS

Printing can be removed from flour sacks by covering with kerosene and allowing them to stand for 24 hours. Then cover with cold water and naphtha soap cut up fine, bring to a boil and boil for 20 minutes. Follow this by washing on a washboard. If the color is not all out, put into cold water, naphtha soap, and a little kerosene, and boil again.

Drawers

The dresser and dressing-table drawers will have a clean, attractive appearance if they are finished on the inside with white enamel.



Studebaker V-8 Starliner hard-top convertible. White sidewall tires, chrome wheel discs—and glare-reducing tinted glass—optional at extra cost

Actual photograph

Announcing the New 1953 Studebaker

The new Canadian car with the European look!

It's almost unbelievably low! It's impressively long and wide!
It has the sleek-lined smartness of a costly foreign car
and it's right down to earth in price!

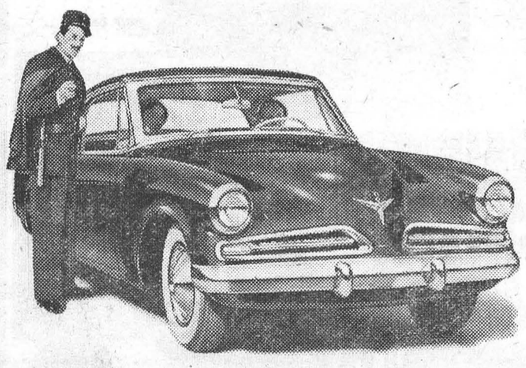

It's less than five feet high!
1953 Studebaker Starliner hard-top convertible!
Truly a new flight into the future!

It's here right now for you to see—here right now for you to thrill to! The completely new, sensationally different 1953 Studebaker! Unquestionably the most daring step forward of our times in automobile design!

Here, first by far in a Canadian car, is the continental charm of Europe's most distinguished cars—a long and racy new Studebaker of dramatic verve and flair—a new Studebaker that is so very low most people can see over its top!

Come in right away and take a look at the 1953 Studebaker—breath-taking in beauty inside as well as outside. Find out how down to earth in price it really is. Arrange to go for a thrilling drive!

See for yourself what a buy every 1953 Studebaker is—every sedan, coupe and hard-top—every Champion 6 in the low price field—every brilliantly powered Commander V-8.

Features galore!

A brand new type of Power Steering
A Studebaker exclusive—available in Commander V-8 at moderate extra cost

★

Huge new expanses of safety glass all around
All models—Champion 6s and Commander V-8s—have one-piece rear windows as well as windshields

★

A new and safer low center of gravity
It gives the car road-tight stability on sharp turns as well as curves

★

The "Miracle Ride" that Studebaker made famous
Now sensationally improved for 1953 to assure you still greater comfort

★

Your choice of 3 great Studebaker transmissions
Automatic Drive or Overdrive at extra cost —silent conventional transmission standard

See the new 1953 Studebakers that are now on display!

WINCHESTER MOTORS

St. Lawrence Street, South *Winchester, Ont.* *Telephone 122*

Watch For

SAVER'S

SALE BILLS - Now In The Mail



Stupendous Savings For Everyone!

And On Top Of That

Someone will be the Owner of a Beautiful New Electric Refrigerator ABSOLUTLEY FREE

"Go The Saver Way"

SAVE AT... SAVER'S

Phone 225 - MORRISBURG, ONT.

Williamsburg

Mr. and Mrs. Gordon McIntosh, of Crysler, visited Mr. and Mrs. Hugh McIntosh on Sunday.

Mr. Ellis Merkley, of Heuston, B. C., is visiting his parents, Mr. and Mrs. Bernice Merkley.

Mr. and Mrs. Glen Ferguson and Ernest, of Athens, spent the week-end with Mr. and Mrs. W. E. Trickey

Mrs. Henry Lane, of Edmonton, and Mr. Frank Lane, of Vancouver, attended the funeral of their aunt, Mrs. Lydia Empey.

Mrs. Clara Loucks, of Cornwall, spent a few days with Mrs. Olive Coons last week.

Mrs. G. L. Barclay and Eric arrived home after spending a few weeks in Orlando, Forida.

Mr. and Mrs. Delbert Resmer, of Pembroke, spent the week-end with her parents, Mr. and Mrs. W. E. Trickey.

Miss Ruby Robinson, of Kingston, spent the week-end with Mr. Bob Robinson and Mrs. Lyla Hess.

The Afternoon service of the World Day of Prayer will be held in the United Church, Friday, Feb. 20th, at 2.30 p.m. All women are urged to attend.

Mr. Carl Casselman, of the H.M.S. Nootka, is spending his month's leave with his parents, Mr. and Mrs. Lee Casselman.

Mr. Abe Barkley and Mr. Leland Barkey, of Olean, N. Y, spent a few days with relatives in town last week.

Mr. and Mrs. Jack Wilson, of Kingston, and Mr and Mrs. Fred Robinson and baby spent Sunday

Mr. Rex K. Casselman, of Pem- with Mr. and Mrs. W. Johnston.

broke, spent the week-end with his parents, Mr. and Mrs. Geo. K. Casselman.

Mr. Bill McIntosh, of Unity, Sask., spent a few days with Mr. and Mrs. Geo. K. Casselman last week.

Mrs. Sid. Drennan and baby, of Iroquois, spent last week with her mother, Mrs. Mae Hollister.

Mrs. Ethel Casselman, of Morrisburg, spent the week-end with Mrs. Levi Whitteker, of town.

Mr. and Mrs. Geo. McIntosh, Barry and Dale, of Elma, Mr. and Mrs. Lyle Levere and Shirley, of Vancamp, had dinner on Sunday with Mr. and Mrs. Grant McIntosh and Mr. and Mrs. Clare McIntosh and Vicki. It was a birthday dinner in honour of Mrs. Lyle Levere, Master Dale McIntosh and Miss Vicki McIntosh.

Mr. Edward Mark is spending this week with Mr. Mac K. Casselman, of Pembroke.

Mr. and Mrs. Arthur Johnston and family, of Dixon's Corners, spent Sunday with Mr. and Mrs. Doug. Barclay and family.

Brownie Food Sale

A Food Sale will be held on Feb. 28th in aid of the Williamsburg Brownies, at 2.00 p.m. in the basement of the Lutheran Church. All W. I. members are asked to note change of date and are asked to donate Home Baking and Candy.

The Late Mrs. Lydia Empey

One of Williamsburg's oldest and most respected residents passed away quietly in Cornwall General Hospital last Friday, February 13th, in the person of Mrs. Lydia Empey. She had been in ill health for some time and had been a patient in the hospital for several weeks prior to her death.

Born 82 years ago at Bouck's Hill, she was a daughter of the late Tom Lane and his wife, Margaret O'Shaughnessy, and had been a life-long resident of the Williamsburg area. She was married to the late Frank Empey, who predeceased her in May, 1920. For several years she lived with her husband on a farm near Dundela, and later moved to Williamsburg. In earlier life, Mrs. Empey was an active worker in the various organizations of the United Church, of which she was a member.

She is survived by four nephews, Mr. Earl Empey, of Osgoode; Mr. Bill Empey, of Osgoode; Mr. Frank Lane, of Vancouver, B.C., and Mr. Henry Lane, of Edmonton, Alta. Two brothers, George and Earl, predeceased her. Another survivor is Mrs. Mary Lane, with whom she had been living for several years.

The funeral was held on Monday afternoon from her late residence with the Rev. George Dunlop conducting the service, assisted by Mrs. Dunlop who sang: "No Night There." Congregational hymns were "Jesus Lover Of My Soul" and "Abide With Me." Rev. Mr. Dunlop took his text from John 14:1.

Interment was made in Williamsburg Cemetery. The pall-bearers were Messrs. Frank Lane, John O'Shaughnessy, Henry Garlough and Weldon Beckstead.

The following floral tributes testified to the high esteem in which the deceased was held:

Pillow—Mrs. Mary Lane and Nephews.

Wreaths—Frank Crober and family; Mr. and Mrs. George Froats; Allan Garlough and family.

Sprays—Mr. and Mrs. John A. O'Shaughnessy, Mr. and Mrs. Weldon Beckstead; Mr. and Mrs. Henry Garlough and family.

Cut Flowers—Neighbours.

Ex-Councillor Becomes Deputy Reeve of Township

Mr. Donald Kyle, former councillor of Williamsburg Township for three years, was elected, by acclamation, as Deputy Reeve of Williamsburg Township, last Friday, at a special Nomination meeting held in Colquhoun Hall. Mr. Kyle succeeds Mr. Keith Schell, who had previously accepted the clerk's position vacated by Mr. Lyle O'Shaughnessy, new Counties' Assessor.

Attended by a small number of ratepayers, the nomination meeting was presided over by Mason Robinson. Mr. Kyle's name was the only one submitted for the office of Deputy Reeve.

Experienced in municipal affairs, Mr. Kyle's appointment should meet with the approval of Williamsburg citizens.

Township Council Meeting

All members of the Council were present at the February session of Williamsburg Township Council, held in the I.O.O.F. Hall. Reeve Bernice Froats was in the chair, assisted by the new clerk, Mr. Keith Schell. Following the morning session, in which minutes were read and adopted, and communications discussed, Council was resumed, and in a motion by Graham Wells, seconded by Harold Marcellus. the clerk was instructed to advertise for tenders for the building of a bridge between Cons. 7 and 8 in the Township of Williambsurg, the work to commence in early spring and to be completed by July 31st. A certified cheque of 10 per cent. will accompany all tenders, which should be in the hands of the clerk not later than April 4th at 11 o'clock in the morning.

Much of the afternoon session was spent in a discussion towards the plans for the use of gravel and the possible widening and grading of some township roads. Among the larger orders and accounts of the long list which was passed for payment were the following: Lyle O'Shaughnessy, $136.30; Hydro Electric Street Lighting, Winchester Springs, $184.71; fox pelts, $39.00; J. D. Dain, $57.00; Frank Whitteker, $70.00; Recreation Grant, $44.16; P. V. of Williamsburg, fire equipment, $1249.07. A grant of $400.00 was also made to the Winchester District Memorial Hospital.

The next meeting of Council will be held at 10 o'clock in the morning on Saturday, March 7th.

Brown—Whitteker

A quiet wedding took place at two o'clock on Saturday afternoon, Feb. 14th, in the Lutheran Church Parsonage, Williamsburg, when Glenna Pearl Whitteker, daughter of Mr. and Mrs. Iden Whitteker, was united in marriage with William St. John Brown, of Toronto. Rev. J. L. Kirchhofer officiated at the ceremony.

For her wedding, the bride chose a gown of white nylon lace over taffeta in ballerina-length, and matching jacket with long pointed sleeves. The bridal headdress of nylon tulle was ornamented with seed pearls, and featured a finger-tip veil. Her jewellery, a gift of the groom, was a single strand of pearls and earrings, and she carried a bouquet of Bettertime Roses and Buddlea.

The bride's sister, Mrs. Clare McMillan, was matron of honour, and wore a strapless flag-blue net gown over taffeta in ballerina-length, with metallic bodice and matching net stole. Her headdress was a coronet of Tawny Gold roses, and she carried a bouquet of the same flowers.

The best man was Mr. Clare McMillan, brother-in-law of the bride.

Following the wedding ceremony, a reception for 60 guests was held in the Williamsburg I.O.O.F. Hall, which was decorated with pink and white streamers and white bells. The toast to the bride was made by Rev. J. L. Kirchhofer and responded to by the groom.

For receiving, Mrs. Whitteker, the bride's mother, wore a brown crepe dress with brown accessories, and a corsage of Talisman Roses.

Later, Mr. and Mrs. Brown left on a honeymoon trip to Western Ontario. They will reside in London, Ontario.

Elma

Mr. and Mrs. George McIntosh and Dale spent Thursday with Mr. and Mrs. Cecil McIntosh, of Winchester Springs.

Mrs. R. C. Colquhoun, of Colquhoun, called on Mrs. W. Burleigh on Saturday.

Mr. Lorne James and Miss Helen Armstrong, of Ottawa, spent the week-end with the latter's parents, Mr. and Mrs. George Armstrong.

Mr. and Mrs. George Bouck, Iroquois, visited Mr. and Mrs. Adam Coughlar on Saturday.

The W. A. met at the home of Mrs. Graham McPherson on Tuesday evening when Mrs. Fred Beckstead had charge of the devotional period.

Rev. and Mrs. F. E. Rice visited Mr. and Mrs. George Bourne, of Perth, on Monday.

Mrs. Samuel Kyle and granddaughter, Elaine, of Colquhoun, were guests of Mrs. A. N. Barkley and family on Saturday.

Mr. and Mrs. Elmer Dillabough, of Williamsburg, visited Mr. and Mrs. Hubert Loucks and Bert on Sunday.

Recreation Club

The Recreation Club met in the church hall on Friday evening. After a sing-song with Miss Helen McPherson as accompanist, the meeting opened with the singing of a hymn. Rev. F. E. Rice led in prayer, and then presented a very impressive film, "Seek Ye First," which showed a Christian's need for worship and stewardship. The president, Mr. Wray McPherson, thanked the minister and took charge of the remainder of the program, which included the poem, "By the Side of the Road," read by Mr. Burton Beckstead; "Somebody Cares," by Mrs. Graham McPherson; "The Builders," by Miss Helen McPherson, and "The Story of St. Valentine," by Mrs. H. Smith.

After the singing of a hymn and the business period, Rev. Mr. Rice presented slides on Africa and a film on Korea. Mr. Maurice Beckstead conducted several games, which were followed by lunch.

The next meeting will be held on March 13th when Miss Hazel Barkley will have charge of the devotional period.

Ormond

Mr. James MacDonald, of Perth, spent the week-end with Mr. and Mrs. A. K. MacDonald.

Mr. and Mrs. Than. McIntosh, Inkerman, spent Sunday with Mr. and Mrs. Foster Hanes.

Sunday visitors of Mr. and Mrs. Ken. McIntosh were Mr. and Mrs. Doug. McIntosh and children, of Ottawa.

Mrs. J. E. McLean spent Saturday evening with Mr. and Mrs. Gerald McLean, Ottawa.

Mr. and Mrs. Peter Cumming and Hugh, of Ottawa, spent Sunday with Mr. and Mrs. J. E. McLean.

Miss Agnes Porteous and Mr. Bill Patterson, of Ottawa, visited on Sunday with Mr. and Mrs. N. J. Porteous.

Mr. and Mrs. Hubert Carkner and Mrs. Dan Ferguson spent Wednesday with Mr. and Mrs. Donald Runciman, of Stewartsville.

Miss Martha Carkner, of the Ottawa Civic Hospital, spent the week-end at her home.

The young people of Ormond enjoyed a skating party in the field of Mr. Porteous, recently.

South Mountain

Miss Gloria Armstrong, of Winchester, was a week-end visitor with her grandparents, Mr. and Mrs. Lorne Armstrong.

Mr. and Mrs. Ersol Murdock, of Brockville, spent the latter part of the week with his parents, Mr. and Mrs. C. E. Murdock.

A sale of Home Cooking was held on Saturday at two p.m. in G. Boyd's grocery and butcher shop. It was sponsored by the ladies of the W. A. of the United Church, and proved very successful.

Mr. and Mrs. Arlow Beggs, of Perth, were guests over the week-end of Mr. and Mrs. Arthur Farrell.

Miss Ruth Thompson, of Ottawa, was a week-end visitor at her home here.

Mr. Arnold Barrigar, of Toronto, visited his parents here last week.

Mr. Minor Henderson visited his daughter, Mrs. Gordon Mulholland, on Thursday.

Mrs. Harry Hutchinson, of Morewood, was a guest of her sister, Mrs. Alfred Hamill, on Friday.

The Junior Red Cross and Home Economics Class of Grades VII and VIII, under the supervision of Mrs. G. Cleland, held a tea on Thursday, which was very well attended.

We are pleased to see Mr. Lorne Boyd around again after his recent illness.

Miss Ruth Thompson, of Ottawa, spent the week-end at her home here.

Misses Edna and Lou Hunter were Sunday guests of Mr. and Mrs. Bruce Barkley and family, of Dundela.

Miss Teresa Doyle suffered a dislocated shoulder while skating on Thursday evening at the rink.

Mr. Lorne Armstrong and Miss Grace Boyd were into Ottawa on Saturday.

Mr. and Mrs. Floyd Coons, of Winchester, were callers on Mr. and Mrs. Lorne Boyd on Thursday.

Messrs. Thos. Thompson and Thos. Shaver spent Thursday at Smiths Falls.

On Valentine's evening there was an excellent crowd of skaters on the rink. The ice was good and the temperature just right for an enjoyable time.

Visitors during the week-end of Mr. and Mrs. Gordon Mulholland were Donald Mulholland, of Sudbury, and Mr. and Mrs. Ralph Mulholland and family, of Ottawa.

We are sorry to report that Mrs. Jay Hitsman has been very ill in the Brockville General Hospital.

Mr. Donald Mulholland, of Sudbury, has been a visitor at his home here over the week-end.

Presbyterian Women's Guild

The February meeting of the Women's Guild was held at the home of Rev. and Mrs. Larsen on Tuesday, Feb. 10th, with the president Mrs. Kenneth Thorpe, in the chair.

The program was conducted by Mrs. Wm. T. Robinson, and the theme for the evening was "Wisdom of Solomon."

Mrs. Dean gave an account of the Mission School in Birtle, Man., where she had taught.

Mrs. Larsen served a very dainty lunch and everyone enjoyed a very pleasant social time after the meeting.

Church News

On Sunday, February 15th, in St. Andrew's Presbyterian Church, Mrs. Gordon Blow conducted the Bible Class Study from Rom. 16, which illustrated the important place that women occupied in the Christian Church. Rev. Eric Larsen based his sermon on Gall. 4:7: "Thou art no more a servant but a son and an heir of God through Christ." In order to possess a heart religion rather than a head religion we must look unto Jesus, not just at Him, as do the heathen. We must trust Him fully to become mature Christians.

Next Sunday Mr. Larsen's text will be from Gal. 4: "The Law and the Gospel."

The Church of the Air was from Knox College, Toronto, on College and Students' Sunday, Feb. 15, under the leadership of Principal Dr. Stanley Glen.

In St. Peter's Church, Canon Gordon Carryer conducted the service on Quinquagesima Sunday. Mr. Carrier spoke on the "Kingdom of God and Talents." In the parable of the talents, they refer to various spiritual gifts of eternal value. In everyday experiences we associate them with every gift possessed by individuals. However, the Bible refers to particular gifts of a spiritual nature, which are to be used for God's greater glory and to bring about the Kingdom of God on earth manifested by (1) manifold gifts of prolific nature, and (2) Man—the crowning glory of God's activity on earth.

Next Sunday's service will be at 2.30 p.m.

Agriculture Notes

It is alarming to know that there are fewer sheep in the whole of Canada now than there was in Ontario in 1901. There are many advantages to sheep farming, and many parts of Ontario could be used in this way which are useless for anything else. There is an amazing increase in wool production in Britain. This industry is a boon to British farmers and to the soil which retains its fertility because of its use as pasturage. Crop rotation is a practice that every good farmer uses, and a crop of wool and mutton pays good dividends.

The subject of Agriculture on the School Course could have no better application than having the lamb follow our future shepherds and shepherdesses once again to school.

Marvelville

The W. M. S. met Thursday afternoon at the home of Mrs. Wm. Hume. A good crowd was in attendance. A donation is being forwarded to the Flood Relief Fund.

A Dance was held in the Orange Hall on Wednesday evening, with music being supplied by McCallum's Orchestra. The dance was in aid of the Flood Relief.

Mr. and Mrs. Wilburn York and family, of Chesterville, visited at the home of Mr. and Mrs. Arnold Park on Wednesday.

Mr. and Mrs. Wm. Robinson and family called on Mr. and Mrs. John Robb, of Osgoode, on Sunday evening.

Mr. John Hill and Beverly, of Metcalfe, and Mr. and Mrs. John Robb and Jackie, of Osgoode, visited with Mrs. Dan Hill and Earl on Sunday.

Mr. John Hill and Beverly called day evening.

on Mr. and Mrs. Elwin Hill on Sun-

Mrs. R. Fitch, of Montreal, visited at the home of her parents, Mr. and Mrs. J. B. McVey, during the week-end.

A number of young people attended the dance in Felton on Friday evening.

Cass Bridge

Mr. and Mrs. Lloyd Casselman and Mr. and Mrs. Clark Hutt attended the wedding of the latter's niece in Ottawa on Saturday.

Mr. and Mrs. Lorne Isaac had dinner with Mr. and Mrs. Kenneth Durant on Sunday.

Mr. and Mrs. Floyd Coons spent Friday with Mr. and Mrs. Elzie Froats.

Mr. and Mrs. George Coons spent Tuesday evening with Mr. and Mrs. Ernest Munroe.

Visitors during the week of Mr. and Mrs. George Coons were Mrs. Frank Hogaboam, Mr. and Mrs. Arnold Hogaboam and Billy, Mr. and Mrs. Peter Poole and Miss Edna Coons.

Winchester Springs

Mr. and Mrs. Walter Kinkaid and Norman, of Russell, were guests of Mr. and Mrs. H. C. Robinson on Sunday.

Mrs. Fred Allison, of Guelph, and Mr. and Mrs. H. C. Robinson had dinner on Thursday with Mr. and Mrs. T. J. Keyes.

Word was received here of the passing of Mr. Mahlon McIntosh, of Toronto, on Sunday. Sympathy of the community is extended to the relatives.

Mr. and Mrs. Ray Dillabough and Ronald, of Morewood, were guests of Mr. and Mrs. H. C. Robinson and Denzil and Mrs. Kinkaid.

Mr. and Mrs. Ben Marlin, Mrs. Ralph McIntosh, Mrs. Grenville Robinson (nee Jean McIntosh), and Mr. Allan McIntosh, of Kemptville, had dinner on Friday with Mr. and Mrs. Lorne McIntosh.

Rev. and Mrs. F. E. Rice had tea Sunday evening with Mr. and Mrs. Harry Holmes and family.

The community was shocked to hear of the sudden passing of Mr. Roy McIntosh in the Memorial Hospital last Wednesday. Sympathy is extended to the relatives.

Mrs. Heber McIntosh, of the Winchester Memorial Hospital staff, is spending a few weeks at her home here.

Mrs. O. Casselman spent one day recently at the home of Mr. and Mrs. Elzie Johnston, Morrisburg.

Mr. and Mrs. Victor Riddell and sons, of Dundela, Mr. and Mrs. Graham Casselman and children, were dinner guests of Mr. and Mrs. Aden Casselman and Percy, recently.

Mrs. O. Casselman spent Saturday with Mr. and Mrs. Warren Holmes.

Mr. Matt. Hayes and Miss Norma Casselman, of Smiths Falls, spent the week-end at her home here. Norma will remain for a few weeks.

W. A. Meeting

The monthly meeting of the W. A. was held on Friday evening at the home of Mrs. Della Steele. The men of the congrgeation were invited, and after the meeting, Progressive Crokinole was enjoyed by all. The meeting was called to order by the president, and opened with a hymn. The Scripture was read responsively, and prayer offered by Mrs. Aden Casselman. Business was discussed, and it was decided to hold a quilting bee at the home of Mrs. Orren and Mrs. Arnold Casselman, with a pot-luck supper. The leaders for the March meeting are Mrs. Ralph Allison, Mrs. Clifford Robinson and Mrs. Lloyd Allison.

The meeting closed with prayer by Mrs. O. Casselman. Crokinole was played, after which lunch was served.

Has your Subscription expired?

CLASSIFIED ADVERTISEMENTS

NOTICE—Advertisements for our Classified Columns, such as For Sale, Wanted, Found, Lost, Cards of Thanks, In Memoriam, etc., are inserted on a **Cash** basis only. They will not be accepted over the telephone. They must be brought to the office or mailed with remittance enclosed. Rates will be given on request.

FOR SALE

FOR SALE—Pure Bred Holstein Bull, 13 months old. Dam is R.O.P. cow, 15,000 lbs. with 3.98 test. Apply to Howard Guy, Winchester. Phone 185W14. 39p

FOR SALE—A Frame Boat House, 15x7 ft., felt roof and tight floor, at Shepherd's on the Rideau River, two miles West of the Lighthouse. Apply to Warren Holmes, Winchester Springs. Phone 346W5. 39-40p

FOR SALE—1 CCM Bicycle, 1 Ice Box, 1 Warm Morning Heater, 1 Day Bed, 1 Crow Bar, 1 Three-Tine Fork, 1 Ensilage Fork, 1 Manure Fork, 1 Grass Scythe, 1 pr. of Stake Chains, 1 Steel Drum, 1 Edison Amberola, some Stove Wood, about 1 Ton of Coal, 5 good Screen Door Frames, 1 Round Dining Room Table, 1 Shovel. Apply to Carl Fetterly, Centre Street, Winchester. 39p

FOR SALE—One Jamesway Electric Brooder, 500-chick capacity, in excellent condition. Reasonably priced. Apply to Mrs. James Cameron, Vernon. 38-39p

FOR SALE—One Holstein Bull, 14 months old. Grandson of Paul Mercedes of the Kemptville Unit. Herd Free-Listed, Accredited and Vaccinated. Also a number of Young Pigs for sale. Apply to Thos. J. Johnston, R. R. 1, Inkerman. Phone 152J3, Winchester. 38-39p

WOOD FOR SALE—Four Cords and up, delivered—Mixed Stove Wood. Phone 101W4, Winchester. Apply to Floyd Fretwell, Osgoode, R. R. 4. 38-40p

WANTED

WANTED—Springer Cows and First Calf Heifers. Please state price expected and when they will freshen. Apply in writing to Box M88, Press Office, Winchester. 39-41p

WANTED ON SHARES—50 to 100-ace Farm, with stock and machinery. Apply to Box 720, Williamsburg. 39p

WANTED—A Married Couple to work on modern farm, to commence March 1st. In replying, state wages expected, experience and references. Apply to Box M-54, Press Office, Winchester. 38-39p

DEADSTOCK removed from your farm promptly for sanitary disposal. Telephone Collect: Winchester 114, Cornwall 3730. **ST. LAWRENCE RENDERING COMPANY LIMITED.** 32-1 yr.

TO RENT

TO RENT—Excellent Dairy Farm, right on Highway 31, near Morrisburg, 127 acres. Apply to either G. William Gorrell, B.A., Morrisburg, Ont., or Frank M. Powell & Sons, 487 Niagara St., Hwy., St. Catharines, Ont. 38-39p

CARD OF THANKS

CARD OF THANKS—We would like to extend our sincere thanks to everyone who remembered us with kind acts, messages of sympathy and floral tributes during the sad bereavement of Mr. Roy McIntosh. —Gerald and Lillian Rice. 39p

CARD OF THANKS—I take this opportunity to thank all my friends and neighbours for their lovely cards and letters and personal visits while I was a patient in the Winchester Memorial Hospital, and to the nursing staff.—W. R. Fraser. 39p

CARD OF THANKS—I would like to take this opportunity to thank my friends and neighbours for the lovely cards, letters, treats, and all personal visits while I have been sick. They were all deeply appreciated.—Donald Froats. 39p

CARD OF THANKS—I would like to sincerely thank my many friends and neighbours for their visits, cards, treats and flowers while I was a patient in the Winchester District Memorial Hospital. I should also like to extend my appreciation to the doctors and nursing staff for their efficient and kind attention.—Mrs. Karl Guy. 39p

CARD OF THANKS—I wish to extend my sincere thanks to the many friends who so kindly remembered me with cards, letters, gifts and calls, during my stay in the hospital; also to Dr. Byers and the nursing staff who were so kind and patient.—Clara Irving. 39p

IN MEMORIAM

IN MEMORIAM—In loving memory of a dear son, Arthur Froats, who was killed by accident February 25th, 1951.

His smiling face and pleasant way
Are a pleasure to recall,
He had a kindly word for each,
And dearly loved by all.
Some day we hope to meet him
On the beautiful Hills of Time,
By the Valley of Peace he'll stand,
Some day, some time, when our task is o'er,
We shall clasp his loving hand.

—Ever remembered by Dad, Mom and Boys. 39p

IN MEMORIAM—In loving remembrance of a dear mother and grandmother, Mrs. Arthur Newbury, who passed away February 5th, 1952.

Oh Lord, please take a message,
To our dear mother up above,
Tell her how much we miss her
And give her all our love.
We do not need a special day
To bring her to oud mind,
For the days we do not think of her
Are very hard to find.
If all the world were ours to give,
We'd give it, yes, and more,
To see the face of mother dear
Come smiling through our door.

—Ever remembered by daughter, Son, Son-in-law and Grandchildren,Ronald and Eileen Barkley, Donald Newbury. 39p

IN MEMORIAM—In loving memory of Rumsey S. Peterson, who passed away February 27th, 1952.

We lost a husband and dad with a heart of gold,
Who meant more to us than wealth untold;
Without farewell he fell asleep,
With only memories for us to keep.
We have lost, but God has gained
One of the best husbands and dad the world contained.

—Lovingly remembered by Wife and Family. 39p

Buy, Sell and Rent through Press Classified Advts. They bring results, cost little.

NOTICES

PERSONAL — Hygienic Supplies (Rubber Goods) mailed postpaid in plain, sealed envelope with price list. Six samples 25c, 24 samples, $1.00. Mail Order Dept. M-57, Nov-Rubber Co., Box 91, Hamilton, Ont. tfc

CAR BUYERS

Before you buy your new or late model Used Car, New Tractor or Farm Equipment, see me about our Low Cost Financing Service. Available for either Dealer or Private Sales. H. S. Carkner, Real Estate and Insurance, Phone 179, Winchester, Ont. 38-No. 4c

CLARENCE DEEKS, Electrician.

Consult us for Electrical Work, such as Wiring Buildings, repairing Electrical Appliances, etc. Estimates cheerfully given. Phone 84J, Winchester. 20tfc

For Sale

NEW AND USED FARM MACHINERY

Bear Cat and I. H. Hammer Mills. Vessot Plate Grinders, 1 Cobey P.T.O. Manure Spreader, 1 Fleury-Bissell Manure Spreader, on Rubber, New and Used Tractors.

ELECTRICAL APPLIANCES

Beatty and Dominion Electric Washers, Beatty, Quaker and Duo-Therm Oil Space Heaters; Electric Irons, Toasters, Mixmasters, Electric Stoves, Used Washers, all makes.

Permanent Anti-Freeze, $5.00 gal.
Old Style Headlight Bulbs, 25c ea.

ROSS H. BECKTEAD
Williamsburg. - - Ont.

ELLIOTT'S

PHONES - 12 and 24

GOOD BUYS EVERY DAY

CORN, Cream Style 10c

TOMATO JUICE, 48-oz. 29c

SUPER SUDS .....29c and 59c

ORANGES .....2 Doz. for 45c

Variety of FRESH FISH

Food Market

LANG'S

Department Store

Clearing Sale

OF SMALL SIZE

MATTRESSES

For Cots and Children's Beds
Sizes 24x48 ins. and 20x40 ins.

For Only $4.99 Each

ATTENTION LADIES'

We have just opened up another shipment of real Bargains.

30 PIECES

Cotton Print

New Patterns and Shades. 36 inches wide.

Only 49c Yard

25 PIECES

PLAIN COTTON

BROADCLOTH

Ten Different Colors

At 49c Yard

FANCY STRIPE PURE LINEN

TOWELLING

17 inches Wide - 55c Yard

EXTRA QUALITY

Face Cloths - 19c

Regular 25c.

ANOTHER SHIPMENT OF

O. V. MOTTLED

WHEELING YARN

75c Skein

Jo-Anne Shoppe

SPECIALS!

Misses and Women's New Spring Flowered

Crepe Dresses

Price $7.95

Three outstanding styles to choose from, each style with many new features. Sizes 12-20, 18½-24½.

SLIPS - $2.98

All beautifully fashioned, designed to fit all figures. Straight cut and lace trimmed. Sizes 32-42.

Nylon Blouses

Just arrived—a new shipment of Nylon Blouses. Beautiful styles and colours. Sizes 12-20, 38-44.

Price $3.98 to $5.98

We will be pleased to measure and fit you with your new Foundation Garment.

SPRING COATS AND SUITS

Are arriving all the time. Do come in and look around and see for yourself the new Spring colours and styles.

JO-ANNE SHOPPE

Winchester - - Phone 10.

Harry's

Sport Shop

Phone 327

Everything In Men's Wear

H. R. KEYES

St. Lawrence Street - Winchester

DeSoto DODGE DODGE TRUCK

New and Used Cars-Trucks

Cars

1953 DODGE Coronet Sedan
1953 DODGE Crusader Sedan
1948 DODGE DeLuxe Sedan

Trucks

1953 DODGE ½-ton Express
1953 DODGE 1-ton Express
1953 DODGE 2-ton, 152" Wheelbase.

Drop In and See These.

STEINBERG MOTOR SALES

Sales and Service

Telephone 30W. - - WILLIAMSBURG, Ont.

HINTS FOR THE HOME

Ink Stains

Ink can usually be removed from silk fabric if saturated with turpentine. Allow it to remain on for several hours, then rub between the hands. The method is also good on cotton and worsted materials and will not injure the fabric.

Varnished Surfaces

Furniture varnish can be protected if a piece of oilcloth is cut to the same size of a small doily and placed under the centerpiece on which a plant stands. The table is thus protected from moisture.

Ink Spots on Wood

A combination of linseed oil and vinegar often proves effective in removing ink spots from wood. Use equal parts of each and apply lightly.

Can You Use $40.00?

Records indicate that a farmer can make as much as 20c more per hen per month on chicks started before April.

For example, 100 chicks started in February should show a $40.00 extra profit over those started in April.

In September, October, November and December that early start means better than $3.00 more per case of eggs. That's worth shooting for, and right now is the time to set the sights on that target.

ORDER YOUR CHICKS NOW AND START THEM RIGHT WITH PURINA CHICK STARTENA.

BASIL DAWLEY
YOUR PURINA DEALER
Telephone 293 Winchester, Ont.

POULTRY WANTED

All kinds of Poultry Wanted at all Seasons. Also Hides and Wool. Highest Prices Paid and you are assured of a Square Deal.

MORRIS ROSS
PHONE 19 - WINCHESTER

Flour

USE FIVE ROSES
FOR THE BEST RESULTS IN ALL YOUR BAKING, BOTH BREAD AND PASTRY
Comes in 7 lb., 24 lb., and 98 lb. Bags

HUGH McMASTER
PHONE 431. WINCHESTER, ONT.

For Contracting of Masonry and General Carpenter Work, See
W. H. WOOD
Phone 612 R 13
MOUNTAIN - - ONTARIO
Free Estimates Given.

BOTTLED GAS
● COOK WITH IT
● HEAT WITH IT
It's Cleaner, Quicker and Economical.

CENTRAL GAS
Distributors of Frontenac BLUE FLAME
Call MORRISBURG 208
24 - HOUR SERVICE

Northern Electric Appliances

We have taken over the Northern Electric Agency in Winchester and are now in a position to supply you with Electric Refrigerators, Washers, Radios, Electric Stoves, Gain-a-Day Ironers, and numerous other Electrical Appliances.

Bathroom and Kitchen Supplies
Oil Space Heaters
New and Used Stoves
Pressure Systems
Domestic and Stock Pumps

J. Fader & Son
Telephone 60
WINCHESTER - ONT.

CHRISTINE JORGENSEN DESCRIBES EMOTIONAL PROBLEMS

Read the revealing human document all America is talking about! In The American Weekly, with this Sunday's (Feb. 22) issue of Detroit Sunday Times, Christine Jorgensen, the woman who was once a man, tells in "The Story of My Life" about emotional problems that plagued her adolescent years. Get Sunday's Detroit Times.

Want a job?
Want a clerk?
Want a partner?
Want a situation?
Want to sell a farm?
Want to sell livestock?
Want to rent any rooms?
Want to borrow any money?
Want to recover lost articles?
Want to rent a house or farm?
Want to sell some old furniture?
Want to find customers for anything?
Advertise in The Winchester PRESS!
Advertising will gain new customers!
Advertising keeps old customers!
Advertising makes success easy!
Advertising begets confidence!
Advertising brings business!
Advertising shows energy!
Advertise and succeed!
Advertise consistently!
Advertise or bust!
Advertise weekly!
Advertise now!
Advertise
HERE!

HYLO EGG-GRADING STATION
L. Kapeller, Proprietor.
WINCHESTER, OSGOODE and CHESTERVILLE

Daily Highest Market Price for our City Trade.
Two Electric Grading Machines To Assure You Proper Grade.

If it is not convenient for you to bring your eggs to our Grading Stations at Winchester or Osgoode, you may leave them at any of the following stores where they will be picked up and your returns left twice weekly:

Allison's Store ... Winchester Springs
Coughler's Store, Winchester Springs
Carkner's Store ... Ormond
Saunders' Store ... Inkerman
Lewis' Store ... Dalmeny

WINCHESTER OSGOODE
A. Crawford, Mgr. R. Rennick, Mgr.
CHESTERVILLE — Harold Marriner, Manager.

CANADIAN PACIFIC



Time Table
STANDARD TIME.

EASTWARD TRAINS

No. 22—5.43 a.m. Flag stop for Montreal passengers. Daily.

No. 30—8.40 a.m., except Sunday. Stops at all stations.

No. 36—4.45 p.m., except Sunday. Stops at all stations.

WESTWARD TRAINS

No. 21—12.56 a.m. daily. Flag stop for Toronto and West.

No. 35—11.50 a.m. daily, except Sunday. Stops at all stations.

No. 29—7.30 p.m. daily except Sunday. Stops at all stations.

SUNDAY ONLY

Westward Train No. 597—12.03 p.m., Sunday only. Stops at all stations.

Eastward Train No. 598—5.53 p.m., Sunday only. Stops at all stations.

Note—All above times are Standard.

R. D. LEDGERWOOD, Agent.

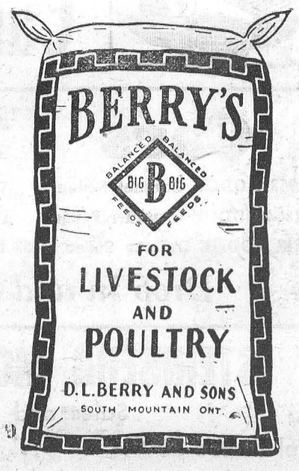

BOWLING SCORES

(By Uncle Ezra)



There has been unusual activity at Flora's Bowling Lanes the past week, due to the All-Ontario Tournament which is now in progress in all Bowling Alleys this month. The classic is designed to develop for the first time an All-Ontario Men's Five Pin Bowling Champion. For the purpose of achieving this, the province has been divided into thirteen districts, of which Ottawa is one. The Ottawa district embraces all bowling establishments in the Ottawa Valley. A winner in each alley must be decided by February 28th, as the District Final will be held in Ottawa on March 7th. Each entry must bowl a five-string cross, and the highest rolled during the month will become the house champion and represent the alley in the District Final. The winner in Ottawa, which will be decided on ten games, will bowl in the Provincial Finals, held in Toronto on specially constructed alleys at the Sportsman's Show, commencing March 14th, with all expenses paid. There is a lovely trophy for the winner of each district, as well as one for the final winner, along with $1150.00 prize money to be divided among the winners in Toronto. All men bowlers should try and bowl a five-game cross this month, so make arrangements as you may only have one try.

In the Fennell Group on Monday, Mary Potter was top lady, with 487-210. Ray Thompson took double men's honours with 515-203.

Marion Dawley rolled three nice games of 222, 223 and 217 to cross 662 and take all the ladies' honours in the Craig Group. Dudley Craig had 574-224 to take the men's honours.

In the Robinson Group Delia Robinson took the ladies' cross with 499, with Elva Woods rolling the ladies' high single, a 177.Earl Morgan had 590 to take the men's cross, and had to share the single honours with Chester Robinson, each having 213.

In the Community League on Tuesday, Lula Dawlley rolled strings of 208, 248 and 235 to cross 691 and take all the ladies' honours. Marge Crummy had 673-238. Ann Marshall 235, Jean Cummings 208. Lloyd Kenney took the men's cross with 710, made up of games of 242, 271 and 197. Frank Dunlop had 675-253, Gordie MacDonald 670 and the high single, a 286, Keith Kirkwood 664-246, Harold Armstrong 641-265, Dalt Kenney 633-228, Lyle Loucks 624-226, Arn. Rielly 610-234.

In the South Mountain Group on Wednesday Mr. and Mrs. Ed. Clifford walked off with all the honours, Eileen having 215, 200 and 229 to cross 644, with Ed. rolling 241, 230 and 177 to cross 648. Gus Cameron had 639-223.

At ten o'clock on Wednesday two teams from Casselman came along to play a friendly game, which the boys who happened to be around to play with them enjoyed very much. The local boys won by two points and 196 pins, so they didn't have too much to blow about. Good scores included: For Casselman, Elie Seguin 662-240, Bernard Chenier 623-219, Paul Sabourin 592-229, Maurice Chartrand 572-233. For Winchester, Chas. Hyndman 761-278, Dalt. Kenney 672-239, Andy Egan 642-248, Harold Armstrong 565-230.

In the Morewood Mixed League on Thursday, double ladies' honours went to Clarice Moran with strings of 202, 214 an d190 to cross 606. Bud Craik topped the men with 626-225, Len Moran had 605-216.

Phyllis Henderson rolled strings of 234, 241 and 229 to take the high cross with 704 in the Glamour Girls' League. Mabel MacIntosh took the high single honours with 279, cross-621. Other scores included: Lillian Acres 648-269, Betty Anderson 592-222, Marge Crummy 572-223, Norah Sleivert 540-223, June Barkley 520-204, Florence Helmer 499-221.

Chas. Binda was out in front in the Country Gentlemen's League with a high single of 298 and other games of 193 and 201 to cross 692. Sam Gilbert had 663-226, George Ruppert 658-241, Gordie MacDonald 653-274, Chas. Hyndman 623-250, Harry Flora 614-249, Andy Egan 611-244.

In the Finch Mixed League on Friday Muriel Binda walked off with both ladies' honours, having games of 268, 190 and 188 to cross 646. Pauline Robinson had 512-218, and Melva McIntosh a single of 203. Chas. Binda took the men's honours with a high single of 284 and other strings of 237 and 234 to cross 755. George Ruppert had 702-282, Ken. MacMillan 690-264.

Last week the alleys received a thorough mid-season cleaning, which left the lanes very keen, also new pins were put in play on all alleys, so drop in and try your luck.

U.N. Urges Renewed Effort Toward Austrian Treaty



A plea before the Assembly's Political Committee for an Austrian State Treaty to end the occupation and restore full sovereignty to his country was made by Dr. Karl Gruber, Austria's Minister for Foreign Affairs. The Committee on 19 December passed a resolution appealing to the four occupying powers "to make a renewed and urgent effort" to agree on treaty terms. The U.N. Assembly overwhelmingly endorsed this action. Shown is Dr. Gruber being interviewed by members of the press before a Committee session.

Buy, Sell and Rent through Press Classified Advts. They bring results, cost little.

Berryholm Chicks

BARRED ROCKS ROCK-LEGHORN CROSSBREDS
HAMP-ROCK CROSSBREDS

TAKE ADVANTAGE

Of a healthy poultry situation in 1953---poultry feeds are $5.00 a ton less and eggs are up 5 to 6 cents a dozen from last year at this time---the egg-feed ratio will become more favourable for the balance of 1953. Order YOUR chicks soon.

Send For Our Price List or Phone 77W.

BERRYHOLM POULTRY FARM
SOUTH MOUNTAIN, ONT.

A Delicious Treat . . .
FISH & CHIPS
● On Our Menu All The Time
● Ready To Take Home Any Time
The Golden Pheasant
St. Lawrence Street Cal. Marshall, Prop. Winchester, Ont.

25% MORE GROWTH! WITH NEW FORMULA
SHUR-GAIN CHICK STARTER

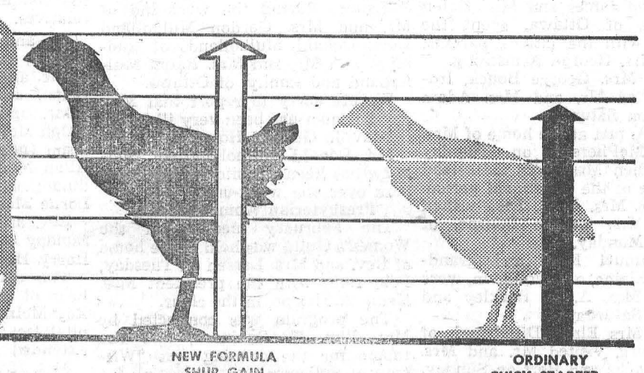

New Formula SHUR-GAIN Chick Starter is a Sensational NEW Feed.

Here Is What It Will Do . . . .

BOOST CHICK GROWTH BY 25%

Actual tests at the SHUR-GAIN farm prove that new formula SHUR-GAIN fed chicks weigh 25% more at 8 weeks of age.

IMPROVE FEED CONVERSION BY 20%

3 pounds of new formula SHUR-GAIN will produce as much chicken growth as 4 pounds of ordinary starter.

SPEEDS UP FEATHERING

New formula fed chicks are fully feathered and ready for range earlier.

MAKES MORE MONEY

How? Pullets that get such tremendous start stay ahead all year—they are into production early when eggs are worth real money.

This year you can be sure of giving your pullets a real bang-up start with NEW FORMULA SHUR-GAIN.

H. S. Lannin Limited - - - - Winchester, Ont.

NEXT WEEK AT THE
"Picadilly Theatre"
WILLIAMSBURG - - - ONTARIO

THIS THURSDAY, FRIDAY & SATURDAY



JANET LEIGH · CARLETON CARPENTER · KEENAN WYNN
and Introducing **FEARLESS FAGAN** (The Famous Lion Himself) · Screen play by CHARLES LEDERER
Adaptation by FREDERICK HAZLITT BRENNAN · Based on a Story by SIDNEY FRANKLIN JR and ELDON W GRIFFITHS
Directed by STANLEY DONEN · Produced by EDWIN H. KNOPF · An M G M Picture

ON THE SAME PROGRAMME.



MONDAY, TUESDAY AND WEDNESDAY



THURSDAY, FRIDAY AND SATURDAY



U. N. Secretariat Develops New Binding Method

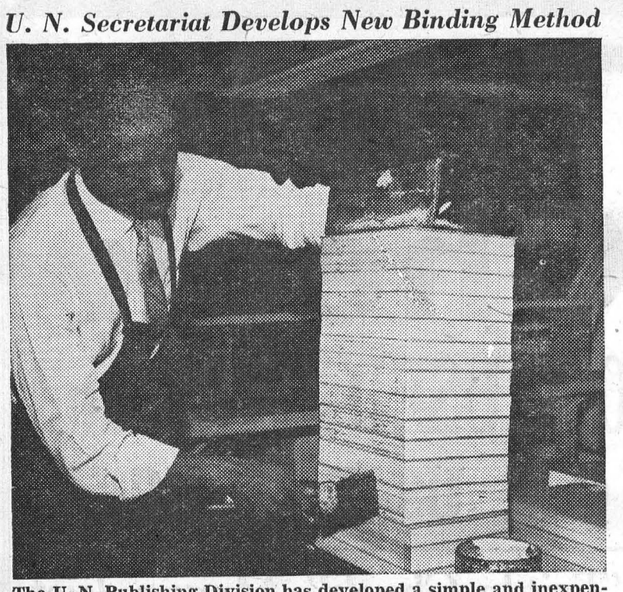

The U. N. Publishing Division has developed a simple and inexpensive method of bookbinding used for reference volumes. The method which has attracted the attention of libraries in various parts of the world requires only an ordinary paint brush, cold padding glue and an improvised rack for stacking the volumes. Shown demonstrating a step in the technique he helped develop is U. N. staff member William L. Watson who is in charge of the binding service.



"...very beneficial to our firm"

Recently the owners of a new business wrote their bank about the way the local branch had helped:

"Having completed our first year in business, and one which we feel has been most successful, we would like to advise you of the splendid co-operation we have received from the officials of your branch. We have consulted your local manager many times, not only regarding financial problems but business problems in general, and his advice has been very beneficial to our firm."

Such service is part of the job of every manager of Canada's 3700 branch banks. He must know the problems of the people he serves—whether business men or primary producers, wage earners or salaried workers. He welcomes every opportunity to make his bank useful to them—and to you.

This advertisement, based on an actual letter, is presented here by

THE BANKS SERVING YOUR COMMUNITY



Extra Growth Power WITH OATMEAL-BASE FUL-O-PEP CHICK STARTER



Ful-O-Pep Chick Starter is a combination of the good old things—along with the latest scientific developments. Oatmeal, the base of good nutrition since our Grandmother's time is still the backbone of Ful-O-Pep, but we have added "Extra growth power" with vitamin B12 and Antibiotic Supplement, valuable Trace Mineral fortification, plus sunshine and green grass vitamins to give you the best Chick Starter possible.

COME IN AND SEE US SOON!

FENNELL FEED COMPANY

WINCHESTER, ONT.

CANADA'S health

DONT BE A SLUMPER

Slumping at the desk when tired won't help to combat fatigue and may cause the chest or stomach to be constricted. It is much less tiring to sit upright with the body well balanced, the spine straight and shoulders held naturally and relaxed. Slumping physically often means slumping mentally.

FEET ARE IMPORTANT

Few people realize the importance of caring for their feet. The means of locomotion and support are often neglected and badly treated. Strong healthy feet are a definite aid to good health, but packing them into tight, ill-fitting shoes, omitting the daily bathing and failing to trim the toenails safely, may lead to pain and even permanent injury. Bathing with alternate plunges in hot and cold water, dusting with a good foot powder and, most important for girls and women, wearing shoes that have heels of the correct height for the occasion on which they are worn, in the correct length and width, will make walking and standing more comfortable.

GOOD RED BLOOD

To keep the body in top condition, good red blood is necessary. To have this essential richness, there must be a constant supply of iron, provided by the diet. Many foods are rich in this mineral. Among them are beef and the variety meats such as liver, kidney, heart and tongue. Eggs, cheese and most of the dark green vegetables are also good sources of supply. Lack of iron in the blood often causes people to become pale, thin and undernourished, but with an iron-rich diet the condition is greatly helped.

HELPING THE RETARDED CHILD

In many families there is a small child who is backward or retarded. Such youngsters are often able to respond to careful training in the home. In communities where there are many such children, the local education authorities sometimes provide school facilities for them. Where there are too few for official help, the mothers may organize a group for the purpose of holding classes in which the backward little ones can be taught simple lessons and games, a procedure which helps to teach the children teamwork, and gives an impetus to their progress by bringing them into contact with others of similar age and condition.

The New 1953 Studebaker



Setting a new trend of European styling in Canadian production automobiles, the 1953 Studebaker Champion hardtop reflects the Continental influence by its low silhouette and graceful contours. The car is only 56 5/16 inches high, and has an overall length of 201 15/16 inches. Power steering, now available at extra cost in the Commander series, will be offered in the popular Champion line later in the year.

HALLVILLE WOMEN'S STUDY GROUP

The Young Women's Study Group of the Hallville United Church held their regular meeting at the home of Mrs. John Kirkwood on Thursday evening, February 5th. Mrs. Lyall Allen showed a very interesting film on the life of the missionary, Albert Sweitzer. The members exchanged Valentines in answer to the roll call. Three members served the refreshments, which were crackers and soup. Mrs. Hazel Adams won the prize for the best vegetable soup. Mrs. Stan. Coleman, Mrs. Don. Baldwin and Mrs. John Kirkwood were in charge of the craft hour and displayed pillow cases and aprons, a pair of child's pyjamas, and dresser scarves. These articles were handed in for the bazaar. The meeting then adjourned.

CHURCH STREET-KERR'S RIDGE FARM FORUM

According to the report of the government loaning department, 90 per cent. of the loans borrowed by farmers in the past seven years were for farm implements and trucks, and only about 3 per cent. for live stock. Does this indicate good usse of credit? The opinion was Yes, it showed the trend of the times. Farmers had to have machinery to replace farm labour, as there was an oversupply of livestock in this district, and farmers were changing from livestock to cash crops.

When is it good business for a farm family to use credit and when not? Borrow for productive purposes, but beware of borrowing for purposes that will not give capital returns with dividends. Arrange for a type of loan that suits your purpose—a short term, or a long term.

It was suggested that bank managers in rural districts should have an understanding of agriculture in their particular districts.

Every radio in Dundas should be tuned to the Farm Forum next Monday, Feb. 16th. The topic, "What will the St. Lawrence Seaway mean to us?"

The hostesses, Mr. and Mrs. Lyall Allen, entertained at recreation and lunch.

AMERICA'S NEW FIRST LADY

The Star Weekly of February 21st publishes the exclusive society story of the year, "Mamie Has The Common Touch," written by Angela Burke. Mrs. Eisenhower is a gay lively woman of warm friendliness, writes Angela Burke. She is as American as the Fourth of July. Her personality combines dignity with a bouncy vitality. This is an intimate, revealing story, to acquaint you with many phases in the life of the new mistress of the White House.

Buy, Sell and Rent through Press Classified Advts. They bring results, cost little.

Dear Editor:

. . . the letters start. Then many readers of THE CHRISTIAN SCIENCE MONITOR tell the Editor how much they enjoy this daily world-wide newspaper, with such comments as:

"The Monitor is the most carefully edited newspaper in the U. S. . . ."
"Valuable aid in teaching . . ."
"News that is complete and fair . . ."
"The Monitor surely is a reader's necessity . . ."

You, too, will find the Monitor informative, with complete world news . . . and as necessary as your HOME TOWN paper.

Use this coupon for a Special Introductory subscription — 3 MONTHS FOR ONLY $3.

The Christian Science Monitor
One, Norway St., Boston 15, Mass., U. S. A.
Please send me an introductory subscription to The Christian Science Monitor—76 issues. I enclose $3.

(name)

(address)

(city) (zone) (state)
PB9

1953 Chevrolet better than ever

Advance-Design Trucks

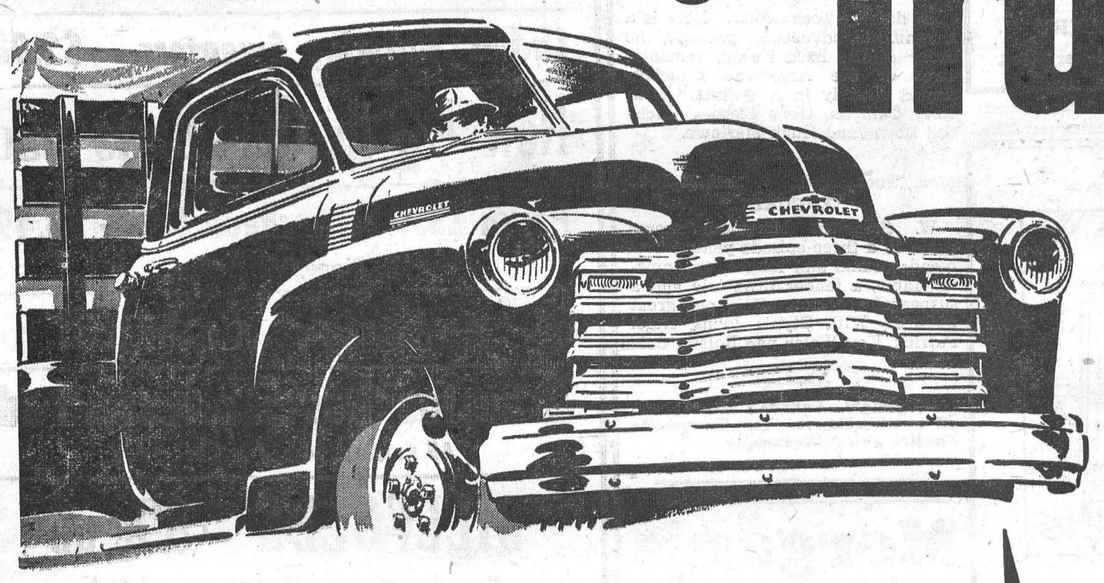

For 1953, Chevrolet trucks offer new performance, new stamina, new safety and economy — *and every model is even stronger, sturdier, more durable than those of past years!*

The advanced Loadmaster, Torquemaster and Workmaster engines in all models deliver more power than has ever before been available in Chevrolet trucks. This big, husky, valve-in-head engine with a new high-compression ratio brings you finer performance, faster acceleration, greater hill-climbing ability and substantially greater gasoline mileage.

But that's only the beginning. You get all the proved features and advantages that have made Chevrolet trucks world-famous for their ability to handle the roughest jobs day after day *at the lowest over-all cost to you!*

Yet, even with all these greater advantages, 1953 Chevrolet trucks give you more for your money than any other trucks of comparable capacity and specifications. Drop in at our showroom and talk over your trucking needs. Let us show you how much more you get for your money with 1953 Chevrolet trucks.

A GENERAL MOTORS VALUE

CHEVROLET

4 powerful reasons why they are better than ever

more engine power!
You get all the power you need with outstanding valve-in-head economy from Chevrolet's great new engines for 1953 — the 108 h.p. Loadmaster, the 125 h.p. Torquemaster and the big 130 h.p. Workmaster — all with new high compression ratios.

more staying power!
Now, heavier, stronger, more durable frames increase rigidity, add to ruggedness and stamina of all 1953 Chevrolet trucks. Long famous for their ability to take the roughest jobs day after day. Chevrolet trucks are now brawnier and sturdier than ever.

more braking power!
In 1953, all Chevrolet trucks up to 1400 Series models are equipped both front and rear with big, powerful "Torque-Action" brakes which make full use of truck momentum for greater stopping power. Series 1100, 1500, 1700 and 1800 heavy-duty trucks use extra-large "Torque-Action" brakes in front, "Twin-Action" type in rear. Both assure quick, smooth, safe stops — provide greater stopping power, greater durability than before.

more economy!
The new and greater stamina of 1953 Chevrolet trucks, plus extra gasoline economy with improved valve-in-head engines, reduces hauling costs per ton-mile, brings you greater over-all economy throughout the long life of your trucks.

CT-153A

MELVIN MOTORS LTD., Winchester

DUNCAN'S STORE

CANDY SPECIAL - 30c lb. While They Last

Everyday Mix of Hard Boil, Creams, Satin Cushions, etc.
MOIRS STRAND ASSORTED CHOCOLATES
Regular Price 55c lb.

SHEET MUSIC - 50c Sheet
For the latest Songs and Song Hits, see our Display.

SPECIAL! SPECIAL!

China Cups and Saucers - $1.00 ea.

SPECIAL FOR ONE WEEK

Lovely Snow White basic finish with tastefuly arranged floral and pattern designs. These cups and saucers make excellent gifts or handy prizes. Buy them now at greatly reduced prices. In this assortment are values of $1.15, $1.35, $1.50.

SPECIAL FOR ONE WEEK

Higher Priced Assortment of English China Cups and Saucers. Values of $2.45, $2.80, $3.00, $3.15. Special for One Week, $1.50

FRIDAY and SATURDAY
Grocery Specials

Package Vita B and Ogilvy Oats	Both For 20c
Dole FRUIT COCKTAIL	20 oz. 32c
Ogilvy's SILVER CAKE MIX	28c
MIXED COOKIES	2 lbs. 53c
POPPING CORN	2 lbs. 39c
ROAST BEEF	43c lb.
BACON SQUARES	18c lb.
SAUSAGE (Pure Pork)	2 lbs. - 69c
RIB STEW	23c lb.

REYNOLD'S MEAT MARKET
Phone 85, Winchester

DAVIDSON'S



It's No Secret---You Always Get A Better Deal At Davidson's!

DAVIDSON'S
TELEVISION - ELECTRICAL - JEWELLERY
Telephone 75. - - Winchester, Ont.

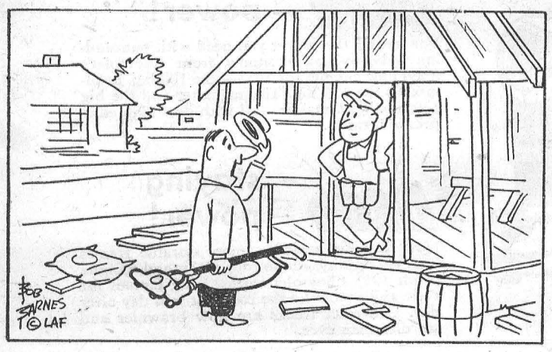

Is the lady of the house in?

It's never too early to plan. Recall the plans you have for making your home just a little nicer to live in. Sit in with us and talk over your building and renovation plans. We want to help you.

H. S. LANNIN LIMITED
WINCHESTER, ONTARIO
LUMBER and MILLWORK **Phone 48-W.** BUILDING MATERIALS

SOCIAL AND PERSONAL

Miss Ruth Bilow, of Kingston, spent the week-end with her mother, Mrs. Frank Bilow.

* * * *

Miss Marian Preston, of Prescott, spent the week-end with her grandmother, Mrs. R. Todd.

* * * *

Mr. Fred S. Cass, who has been visiting relatives in the district, left on Tuesday for his home in Portland, Oregon.

* * * *

Mesdames George Elliott, Dudley Craig and Robert Geggie spent a few days this week with friends in Watertown, N. Y.

* * * *

Mr. and Mrs. John Cameron and girls, of Cornwall, spent Saturday with Mr .and Mrs. Roy Annable and Mr. and Mrs. Gerald Holmes.

* * * *

Mr. and Mrs. Ira Shaver, of Mountain, have returned home, after spending the past six weeks with their daughter, Ruth, at Barrie.

* * * *

Mr. W. R. Fraser, of Gallingerotwn, who has spent the past three weeks in the Winchester Memorial Hospital, is convalescing at the home of Mr. and Mrs. Roy Annable.

* * * *

Mrs. W. J. Cass and Mr. and Mrs. Fred Cass, of town, and Miss Patti Cass, of Toronto, spent last weekend in Belleville as guests of Mr. and Mrs. R. W. Cass and Miss Mabel and Mr. Fred S. Cass.

* * * *

Miss Lois Coons, of the Royal Victoria Hospital, Montreal, and Miss Elaine Coons, of the Toronto General Hospital, spent the week-end with their parents, Mr. and Mrs. Dalton Coons, Toyes Hill.

Annual Meeting

WINCHESTER DISTRICT MEMORIAL HOSPITAL

Notice is hereby given that the Annual General Meeting of the Winchester District Memorial Hospital will be held in the Town Hall, Winchester, Ont., on **Tuesday Evening, March 3rd, 1953, at eight o'clock.**

Business—to elect Directors, to receive and adopt the Financial statement, and to consider and transact such other business as may be brought before the meeting.

This notice is published pursuant to the By-Laws of the Hospital Corporation.

Attention is drawn to the fact that all persons who have subscribed and paid into the general funds of the Hospital are members of the Corporation and entitled to attend this meeting and vote thereat.

If, for any reason, a quorum of 25 members is not present, the Hospital By-Laws provide that this meeting will stand adjourned until the same day in the following week, namely Tuesday, March 10th, 1953, at the same time and place, and that notice of the adjourned meeting will be published in The Winchester Press.

Dated at Winchester, Ont., this 18th day of February, 1953.

C. R. ROBINSON, Secretary.
Winchester District Memorial Hospital.

39-40c

COMMUNITY
Theatre, Chesterville

Thurs., Fri., Sat., Feb. 19-20-21
"WAY OF A GAUCHO"
In flaming Technicolor. Here is a magnificent adventure spectacle, the story of the hard riding, romantic lives of the Argentine Gauchos, filmed entirely in Argentina. With Rory Calhoun, Gene Tierney, Richard Boone and Hugh Marlowe.

Mon., Tues., Wed., Feb. 23-24-25
"ENCORE"
W. Somerset Maugham scores again in a three-episode picture that blends drama and laughs, an amusing fable, a tender little tale and a suspenseful drama, all in one great picture. With Glynis Johns, Nigel Patrick, Kay Walsh nad Roland Culver.

Foto Night—Canada's biggest cash offer attraction at the Community Theatre every Wednesday.

Morgan's
Men's & Boys' Shop
"Where Quality Counts"

OUR APPRECIATION
We have just finished one of the best Sales we have ever held in Winchester, and wish to thank all who took advantage of same.

SPECIALS

Next Thursday, Friday and Saturday we will have some Week-End Specials to offer:

SWEATERS, regular $9.95, to clear at $6.95.

BOYS' STATION WAGON COATS & JACKETS almost cut in two.

A few Broken Line SHIRTS. Values to $6.50. To clear at $2.95.

E. A. MORGAN
PHONE 326 - WINCHESTER

Handy, thrifty, delicious!
"SALADA" TEA BAGS

SOCIAL AND PERSONAL

Married 48 Years.

The Press joins in extending congratulations to Mr. and Mrs. Ed. Anderson, of Vernon, who observed their 48th Wedding Anniversary on Monday. They are the parents of Mrs. Gilbert Raistrick, of town.

Omitted in Obituary.

Omitted in the list of survivors in the obituary of the late Frederick Farmiloe were the following: one sister, Mrs. Linda Cooke, of Inkerman, and two brothers, Charles, of Winchester, and William F. Millar, of Shanly.

Observes 81st Birthday.

In honour of her 81st birthday, Mrs. Lucy Summers entertained her son, Mr. Ernest Summers, and Mrs. Summers, to dinner on Saturday, February 7th. She is still very active and does all her own housework. The Press joins in extending birthday greetings.

Will Observe 92nd Birthday.

Mrs. A. W. Reveler will celebrate her 92nd birthday quietly at her home in Cannamore on Thursday, Feb. 20th. Mrs. Reveler still enjoys good health and takes an active interest in all her usual pursuits. She performs many household duties and follows world events through the medium of the press, with unusually keen interest. She has the best wishes of her many friends on this happy occasion.

Purchases Local Residence.

Mr. Charles Anderson, of Vankleek Hill, has purchased the John Fader residence on Gladstone Street, from Rev. Chas. Mullin, the present owner. Mr. and Mrs. Mullin will return to Spencerville to reside. Mr. Anderson, who is a married man with a young daughter, will take possession of the house on May 1st, and will become associated with his brother, Mr. Lloyd Anderson, local Imperial Oil Agent.

Birthday Greetings.

The Press joins in extending Birthday Greetings to Mr. Sterling Coons, who wil observe his 81st birthday on Sunday, February 22nd; to Mrs. Coons who was 79 years old on February 11th, and to Mrs. Samuel Greer, whose 85th birthday was observed on Valentine's Day, Feb. 14th. Mrs. Greer, who resides with her daughter, Mrs. Wilfred McKercher, and Mr. McKercher, is still enjoying fairly good health. Other members of her family present at a birthday dinner, served in her honour on Sunday, were, a daughter, Mrs. Robert Bethune, Mr. Bethune, Helen and Gordon, of Braeside; and her son, Mr. Harold Greer, his wife and son, Harry, of Chesterville.

YOUTH WEEK AT INKERMAN WESLEYAN CHURCH

Inkerman Wesleyan Methodist Church is observing its Youth Week, with emphasis on the youth and their place in the church.

Services commenced on Sunday morning with the pastor in charge. On Tuesday evening, Rev. H. Kielty was guest speaker. On Friday evening, Feb. 20th, at 8.00 o'clock, there will be an excellent Youth speaker, Mr. Eldon LeRoy, of Ottawa. The concluding services will be held on Sunday, Feb. 22nd: Morning, 11 a.m., Evening, 7.30 p.m., with Youth's former Y. P. S. President, Mr. Edward Wilson, of Brockville, in charge throughout. Good preaching and special singing at each service.—Contributed.

VALENTINE DANCE HELD AT VERNON

Friday, the thirteenth, held no superstition for the Woodmen Of The World when they held their Valentine Dance in the Orange Hall in Vernon. Over fifty members and their guests enjoyed Euchre, round and square dancing, with music furnished by Ken. McCallum's Orchestra.

About eleven p.m. lunch was served, during which time Consul Commander Gerald Holmes invited the Camp to a skating party in the Arena in Winchester, and then to Mr. and Mrs. Holmes' for lunch and a social hour. Sov. Holmes also thanked Mr. Harold Cowan who so ably "called off" for the square dancing, and extended thanks to the committee for serving such a wonderful lunch.

The next regular meeting is to be held on March 13th.

WINCHESTER THEATRE NEWS

To-night the local theatre presents an excellent double bill. "The Half Breed" will appeal to you as an intensely gripping Western. Bob Young, James Carter and Jack Buetel are the leading stars. In Color.

The picture, "About Face," shown on our monthly programs as appearing this Thursday, is cancelled for unavoidable reasons, and a better one received. "Starlift" is an excellent musical by its rating in other towns. Doris Day, Gordon MacRae and Virginia Mayo are the stars.

Reserve one night of the last week of February for the time of your life and see "The Quiet Man."

Keyes' CASH Store

Girls' New DRESSES - $3.19
Kris Kays and Broadcloth
Girls' Kris Kay BLOUSES - $1.98

Ladies' Batwing Sweaters - $2.98

New 1/2 lb. Quilt Batts 55c

Peach Lustre Luncheon Sets - $3.49
18 Piece, Very Nice.

New Assortment of PLANTERS

Asbestos Stove Protector Pad
All Colours, 14x17 inches - 69c

BILLFOLDS - 89c up
New Assortment, All Colours and Styles

NEW ASSORTMENT OF
Ladies' Spring Handbags - $2.25

Ladies' House Dresses $2.98
New Shipment, Styles and Colours.

Ibex Flannelette Blankets $6.49 pr.
70 x 90 inches. First Quality.

New PLASTIC DRAPES - $1.98

J. H. KEYES
Telephone 16 - - Winchester, Ont.

Triple Check
O K USED CARS and O K USED TRUCKS

"Triple Check" Means Just What You Think It Does!

Every OK Used Car or Used Truck has been thoroughly checked by three of our experienced Car and Truck Specialists Namely:

1. Foreman of Reconditioning Plant,	20 years
2. Service Manager,	20 years
3. Sales Manager,	10 years
Total	50 years

Each One will have looked at each car from a different angle and with a different point of view. Each One will have given every OK Used Car and OK Used Truck a Complete Going Over. Your chances of buying anything but the best in the land will be completely nil at Melvin's. So see these Triple Check OK Used Cars at Melvin Motors to-morrow.

To start this Program off with a bang, Melvin's have gone over their prices too with a fine-tooth comb. So no matter how you look at it you will be getting value plus when you buy a Triple Chech OK Used Truck from

MELVIN MOTORS Ltd.
Your O.K. Used Car and Used Truck Dealer in Winchester, on Highway 31.
TELEPHONE 113 - - WINCHESTER, ONT.
Open Evenings Until 9.30—Later By Appointment.

Listen to "Valley Note Book" with Frank Ryan, over Radio Station CFRA every Sunday at 12.15 p.m.

Woods' Hardware
PHONE 109 - - Winchester, Ont.

SALE! SALE!
20% Discount
ON

Entire Stock of Canada Varnish Paint, Inside Gloss, Velva-Tone, House Paint, Floor Enamel. Approximately 64 Quarts of Picture-Kote Washable and Odorless. Flat Paint, Assorted Colours.

ALSO

A Complete Stock of Blue Pyrex Dishes, Match Dish Sets, (Pyrex) Open Bakers, Large Cake Dishes, a few Single Loaf Metal Bread Boxes, Towel Rods. Yours While They Last.

Your Valued Patronage Solicited.

Armstrong's Quaker Rugs
Large Size 12x15 Feet. 34 New Patterns.
$29.75 *Delivered*

MATTRESSES

GROUP 1	Values to $29.95	$19.95
GROUP 2	Values to $42.75	$29.95

VICE & CRAIG
Furniture Dealers Ambulance Service Funeral Directors
WINCHESTER, ONTARIO.