WINCHESTER PRESS

VOL. 77. No. 17. WINCHESTER, ONT., THURSDAY, SEPTEMBER 3, 1964 PRICE 10 CENTS

High Quality District Entries Win At 'Ex.'

Dundas County exhibitors made an admirable showing at the Central Canada Exhibition this year in several cattle classes and in the swine division.

SWINE

Standing true to past performances, Morton Stobo's Yorkshire swine came out with many honours before the acute eyes of the judges. Stobo swine swept to first place victories in classes 917-920: three animals, progeny of dam; three animals, under 12 months; get of sire; senior herd, and junior herd. Stobodale Lass entries also picked up first place in the Breeding Sow classification.

Climax of the Stobo showing was Stobodale Lad 47U's triumph as Reserve Junior Champion. In addition Stobo entries picked up four thirds and two seconds.

HOLSTEINS

Holstein breeders Lorne Henderson, Lorne Strader and Basil Dawley took honours with their animals in cattle classes. Lorne Henderson's' Seiling Rockman claimed first place in the Junior Get of Sire classification with Wincrest Farm animals nailing donw third place in the same category. Henderson cattle also placed second in the Junior herd. Wincrest Farm's Desmond Dale Crown Olga A placed second on the senior yearling heifer classification. Strader and Dawley cattle both placed well in the heifer 2 years and under 3, dry.

AYRSHIRES

William McRoberts and Sons, Bridgeholm Farm, showed well in the Ayrshire competition, picking up several ribbons and placing two well deserved seconds in the bull, 2 years and under 3, with Alderwood Golden Hero and in senior yearling heifer with Bridgeholm Penny. A McRoberts entry also took fifth in the latter class.

In Class 519 of the Ayrshire competition the Grenville-Dundas Ayrshire Club took all the honours with first place.

GUERNSEYS

Dundas' best showing was made in the Guernsey cattle classes where annual winner Malcolm MacGregor won both the Premier Breeder and Premier Exhibtor awards with his fine group of show animals. Dundas' second winning representative in the Guernsey category was L. J. Walker.

MacGregor cattle won: Senior champion bull; Junior heifer calf; senior heifer calf; junior yearling calf; junior get of sire, as well as three other firsts in heifer categories. MacGregor animals came out on top to be Grand Champion Bull and Junior Champion Female. Other firsts going to MacGregor included breeder's herd, senior get of sire, and progeny of dam.

Walker cattle placed very well also taking the heifer 3 years old in milk, and senior yearling heifer as well as coping numerous seconds.

HEREFORDS

In the Hereford classes H. S. Lannin's Lanwin Farms made admirable showings in each entered class.

Leg Gash Requires Twenty Stitches To Close

Twenty stitches were required to close a gash on the leg of Harold Francis on Saturday after his pant leg had become entangled in the power take-off of a tractor.

Working on the farm of Miss Ellen Walter at Vancamp near Mountain, Mr. Francis was stepping down off the tractor when his pant leg became entangled in the unshielded moving equipment. The trouser leg was ripped off to the knee, and the cut requiring stitches was on the left leg and ankle.

The accident victim was rushed to Winchester District Memorial Hospital by a passer-by, Clifford Baldwin.

Friendly Fair Starts Tomorrow At South Mountain

There will be lots of action coming up in Mountain Township this week as the "Friendly Fair" comes to town. All roads will lead into South Mountain as the Fair gets underway on Friday, September 4 and climaxes its two day run on Saturday the 5th.

Dundas County's Black and White Day will be held for the first time during the fair and breeders of fine Holstein cattle from all corners of the County will be on hand to display their animals. Many of the cattle are in top show condition, having just returned from the Central Canada Exhibition.

In addition the 4-H Swine Club will be making a special presentation along with many other 4-H activities around the grounds. Receiving added attention this year will be the ladies' classes in handiwork and crafts.

To entertain the many patrons of the fair each day the North Dundas High School Band will play for daily concerts.

And, of course, the traditional Saturday horse races that sees the finest horses in the district on the oval track to seek the $1,000 purse in the featured two-year-old stake race, and the Free For All with a $200 purse.

Everyone is off to the Mountain Township Fair September 4 and 5.

Ontario Reveals Official Symbol For Centennial

The gold numerals "67" surrounded by a sculptured, stylized rectangle is the official symbol of the province's Centennial Centre.

The rounded rectangle surrounding the numerals is composed of an elongated letter "C" symbolizing the initial of the Centre.

It was selected for its simplicity and grace and for its adaptibility to both printed and sculpted materials.

The symbol is the work of Toronto designer Frank Newfeld, winner of more than 85 awards and certificates of merit in Canada, the U. S. and Germany. He handles design for the Art Gallery of Toronto, and recently was named designer to McMaster University in Hamilton.

In Winchester

Aults Building Ontario's Largest Cheese Plant



$250,000 Project In Operation By December 1st

Ontario's largest and Canada's most modern cheese making plant will go into operation in Winchester on December 1. President Sam Ault, of Ault Milk Products Limited, in an exclusive interview with The Winchester Press earlier this week, revealed plans for the $250,000 plus expansion program of Ault's local plant.

To produce cheese at the rate of five million pounds per year the Ault plant will supply its product to the domestic market from its Winchester works.

PICTURE

The accompanying picture shows the Reynolds farm purchased by Ault Milk Products for the purpose of constructing the new cheese plant. The black outline shows roughly where the new plant will be located. Land at the rear will be used for the spray sewerage system which the plant will place into effect with the start of operations in December.—Press Staff Photo.

First actual construction began Monday when crews from the Dodge Construction Company Limited arrived on the site to begin preliminary surveys. In the planning stages for more than one and one-half years, the province's largest cheese producing plant is to be built on a 65 acre tract of land that formerly constituted G. H. Reynolds' "Renaldo Farm." The transaction that made the land available for the new plant was completed early this spring and the farm buildings have been removed clearing the site for construction.

Described as one of the largest in Canada, the new cheese producing complex will be completely automated and enclosed in a windowless building of concrete block and steel beam structure with cement roof. Dimensions of the structure, as described by Mr. Ault, are 107 feet in length and 74 feet in width. To be located immediately west of the Winchester Community Centre, the building will be windowless to provide the strictest sanitary conditions. To compliment the necessary cleanness of the building it will be air cooled and air throughout the plant will be completely changed every three minutes. Inside the huge structure all machinery will be installed by the DeLaval Company and be of the highest quality stainless steel variety. A complete set of related laboratories will be an integral part of the development.

Of prime importance will be the increased demand for milk to be provided by district farmers. Ault's Winchester operation will boost its daily intake to more than 700,000 pounds. This figure added to the daily intake of 400,000 pounds at the Ault Brockville plant will boost the Company's daily intake to well over one million pounds, thus making it Ontario's largest daily milk consumer and one of the largest in Canada.

In revealing the figures for milk poundage required each day Mr. Ault stressed that only the finest high quality milk would be accepted, and close rigid specifications would have to be met by suppliers.

TOP QUALITY MILK

Raw milk processed in the modern automated plant will be packed into 450 pound steel drums and transferred to the curing rooms where it will remain for eight days at a constant temperature of 32 degrees. Completing its curing the cheese will be transported to the refrigeration building to await shipment to the commercial consumer.

The ever increasing market for cheese in Canada and abroad assures the saleability of the five million pounds of cheese to be made in Winchester each year and commercial contracts have already guaranteed the sale.

When the new plant goes into operation in December it will operate ten hours each day to provide the stipulated five million pounds of cheese each year. This capacity can be doubled simply by adding a second ten hour work period each day. In that case the yearly production would be well over 10 million pounds.

Ever conscious of newly developing fields, Ault's will also condense the whey residue from cheese making. A relatively new field is the condensation of whey into an edible whey powder. The process to be used will be similar to the operation now used to manufacture powdered milk in the local plant. The whey powder is in high demand in the bakery and ice cream industries.

All the products presently manufactured at the Ault plant, butter and powdered milk, will continue to be produced on the

See "CHEESE" Page 10

Curling Club Faces Friday Deadline

Friday, September 4th, 1964—a day of reckoning in the life of the Winchester Curling Club. Hanging in the balance is a spanking new curling club with all modern facilities and brand new ice surfaces. On each end of the balance is the huge $. On the left is balanced the lack of approximately $4,000 to $5,000 and on the right the pocketbooks of more than 100 members and countless numbers of interested parties.

To go ahead with a new building the executive has decided that they need only an additional $4,000 to $5,000, and members of the finance committee have been working feverishly to attain this goal before the Friday deadline.

Already by two previous canvasses $14,000 has been raised, pledged or promised. If the finance committee reports back to the executive Friday in the affirmative for the additional required amount, it is expected the contract for the new building will be let immediately. If the answer is negative in form the matter will be dropped after almost six months of concentrated effort and time consuming research and leg work.

Contract figures received by the club have all been weighed carefully and the executive with the assistance of the building and finance committees has concluded that a total of $43,000 will erect a new club. This figure will include all expenses, cost of moving equipment from the old club, surveys, legal fees, etc.

To facilitate the building of the club if the necessary funds are made available, the company to be formed by shareholders in the new Winchester Curling Club will borrow for an extended term an additional $25,000 to complete the cost of construction and all related expenses. In essence, the club with the collected $20,000 and the borrowed $25,000 will have available $45,000 to complete all phases.

Monday's meeting by a majority ity vote decided to proceed with the program to this final stage, and indications at press time show favourable signs that the goal should be reached.

Location for the new building is already set on the Edgerton property adjacent tot he Winchester Community Park. The cement block constructed building will run east and west, with entrance off the community park. Three sheets of ice and spacious club rooms on the main level and in the basement will be features of the 50x174 foot building.

Another suggestion put before the meeting for consideration by H. S. Lannin was discussed thoroughly but the financial implications made such a development a practical impossibility. Mr. Lannin offered to sell at cost price a parcel of land at the junction of Highways 31 and 43 to the curling club for development as a Winchester-Chesterville Curling and Country Club. A well visioned plan for an all around recreation and country club complex was presented in a letter by Mr. Lannin. Although great interest was shown in the scheme and its possible benefits to both Winchester and Chesterville, it was voted down on the basis of its financial aspects. Members present felt that even with great additional support that might be attained, the project was financially out of reach.

The Friday deadline is set and members of the finance committee are moving to bring their objective within sight. Forecast: a glorious curling future for Winchester and district if a few thousand dollars can be raised quickly.

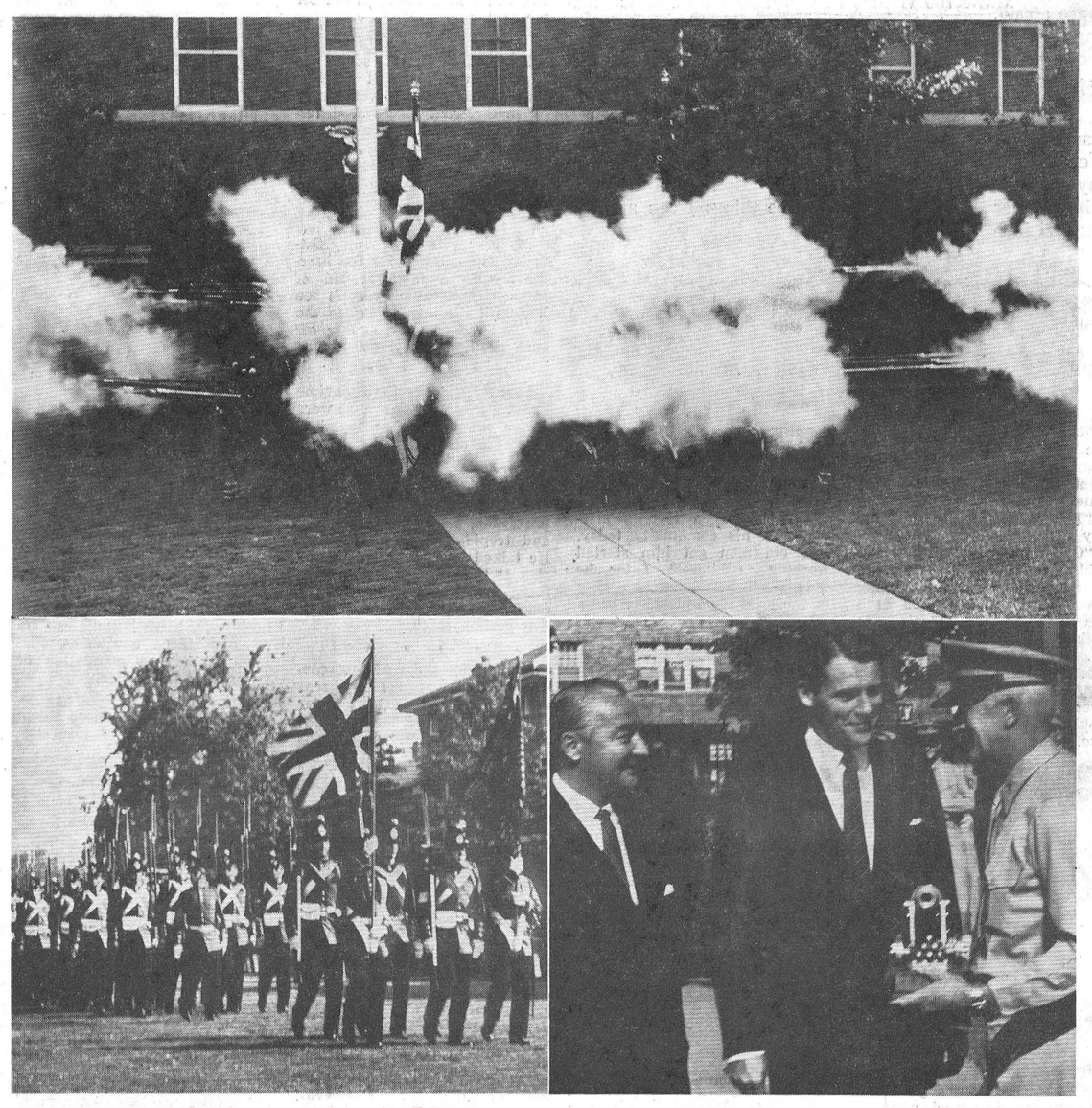

Gunsmoke In Washington

Behind the gunsmoke is Ontario's famous Fort Henry Guard enacting one of the many battle tactics used by British soldiers 150 years ago.

The impressive "square" formation is just one of several tactics used in the colourful ceremony of the Guard which was on display in Washington, D. C. last week. The occasion was the 10th anniversary of friendship between the United States Marines and the Guards. The Marines, on this occasion, were the hosts to the Canadian group, and Reg. Workman of The Winchester Press was one of the associates accompanying the Guard which comes under the jurisdiction of the St. Lawrence Parks Commission.

While in Washington last week the Guard performed at two ceremonies before 15,000 people including an impressive ceremony at the famous Iwo Jima Memorial in Arlington Memorial Cemetery. In behalf of the Guard, Tourism and Information Minister Hon. James A. C. Auld laid a wreath at the late President John F. Kennedy's grave.

One of Ontario's prime advertising means and an excellent public relations vehicle for the province, the Guard and other government representatives were flown to Washington on an RCAF Yukon charter from Trenton.

Botton left picture shows a part of the Fort Henry Guard marching in the parade square of Marine Barracks, while at right Fern Guindon, left, Parks Chairman, and Hon. Mr. Auld are shown presenting a miniature cannon to Col. Carney, commandant of the Marine Corps Barracks in Washington.

Ironically, the date marked the 150th anniversary of the burning of Washington by British troops during the War of Independence.

The colourful Guard may be seen each day throughout the summer at Old Fort Henry near Kingston. It is composed of handpicked University students and ranks with the best military precision squads in the world today. Their uniforms and manoeuvres, however, are in keeping with the tradition of British soldiering more than a century ago.

More pictures appear on Page 8 of this issue.

THE WINCHESTER PRESS

WORKMAN BROS., Publishers

Established in the year 1888
Published Wednesday Afternoon
Dated Thursday
Subscription Rates: $3.00 per year in Canada; $4.00 per year in the U.S.A., payable in Advance.

Member of the Canadian Weekly Newspapers Association and the Ontario Weekly Newspapers Association

Guaranteed Circulation over 2600.
Advertising Rates on Request.

Authorized as Second Class Mail, Post Office Department, Ottawa.

Volume Seventy-Seven. Thursday, September 3rd, 1964.

Live Until September 8th

September 4th to 7th, the Labor Day week-end, will be the final holiday this season celebrated jointly by Canada and the United States.

Each year, with almost monotonous regularity, the Tuesday morning following, news mediums recite the details of a new high in death and injury on the continent's highways.

Last year, 1963, in Canada alone, there were 73 persons killed on the Labor Day week-end. Add the U. S. figure for the same period and we find that an outstanding 616 persons were killed on the Labor Day week-end. In 1962 there were 560 deaths—the previous record high.

Here are a couple of tips that may help you be around September 8th:

Be three times as careful when driving on Labor Day week-end because driving is three times as dangerous.

Don't drive as fast as the speed limit if traffic just isn't moving that fast. Slower speeds may not eliminate accidents, but it will make them less severe if they do happen.

Don't crowd a week's travel into three days. Trains and planes are always available for the longer trips and you arrive relaxed and not tired.

Be a defensive driver. Don't give your fellow drivers credit for even elementary common sense. Treat all other drivers as potential accident makers.

Start home early. You can be safe at home when the traffic is at its peak.

Install seat belts and wear them. They are the best single contribution to motoring since four-wheel brakes.

Drive to enjoy September 8, 1964, and 1970.

"Put Things In Perspective"

There is a motto: "God grant me the serenity to accept the things I cannot change, the courage to change the things I can and the wisdom to know the difference."

This motto is applicable to the problem of tuberculosis in our communities. It is a problem that can be defeated and is being defeated, but the efforts of the considerate are being hampered by the few misguided individuals who fail to be X-rayed. While they worry over cancer and heart trouble they fail to account to tuberculosis though it is indisputably true that more can be done to prevent and cure TB than either of these others.

That the course of tuberculosis can be effected is proved: The death rate in Ontario in 1900 was 160 per 100 thousand, now it is less than five. To those who are afraid, you have more to fear by not being X-rayed. Early discovery means early recovery and almost certain recovery when the disease is tuberculosis.

That improvement is being hampered is also proved. One third of those eligible do not bother to attend chest X-ray surveys. Many people over 40 years of age have never been X-rayed. The result is a sustained incidence of the disease.

The answer is not contained in facilities. The number of X-ray machines in the province has expanded yearly. Physicians have chest X-ray facilities. The government has installed machines in 137 of our major hospitals. Referred clinics operate free of charge to the patients in 250 centres in Ontario. Industrial and community surveys provide free chest X-rays to plant and community populations. Special consideration is provided for industries with an occupational hazard, such as mines and foundries, and this service includes chest X-rays.

Yet tuberculosis remains a chief killer among communicable diseases and 10 per cent. of those who die are diagnosed shortly before, or after death. In addition, of the 1,700 victims of the disease who enter sanatoria last year, 70 per cent. had moderately or far advanced disease.

The answer is contained in the attitude of the public.

There is to be another free clinic opportunity for all citizens of this vicinity. All of us should affirm, "God grant me the courage to change the things I can and the sanity to act now."

Of Many Things

By AMBROSE HILLS

MOTIVATION

The boy had been a school drop-out before that term was popular. He had taken to hanging around the steps of the local hotel, where older men and unemployed workers and transients visited and loafed. He complained bitterly of not being able to get decent work "in this slow burg."

A retired farmer, who often sunned himself in front of the same hotel, took a notion to the boy. First he won his confidence with idle chatter; and then he began to work on the lad's character.

"One thing you've got," he told the lad, "is time aplenty, and your folks support. Ever think what you could do with that time?"

"There's nothing to do," the boy said.

"One thing," his older friend said, "you could do. You could be the cleanest, neatest looking young man in town. You have the time, in the morning, to bathe and shave and fix yourself up. Lots of men must hurry that job. You have time.

"And I bet you'd like to be strong," he added. "Most men would. You have time for exercise. You could put on some running shoes and shorts and trot a mile or two a day. First thing you know, you'd be in better condition, physically, than any other fellow in these parts."

That boy is a leading merchant in his community today. The old man got him started working on himself. Later, he helped get him a job, clerking in the local general store. Within a few years, he helped him get a loan to buy a store of his own. The boy made good. What he had needed most was motivation—the knowledge that whether you are on someone else's payroll, or not, you can go to work at once, on yourself.



Sugar and Spice



Things Were Hectic!

by Bill Smiley

How I envy the fellow who has two weeks holidays! He takes his family to a cottage, or on a motor trip, or out camping, and that's' all there is to it. He can then go quietly and sanely back to work.

* * * *

Things are always pretty hectic around our place in the summer, but this was the hecticest ever. As a teacher, I'm almost frantic for school to start so I can get off the ferris wheel.

* * * *

Five weeks at summer music school for Hugh. Three weeks at a different summer music school for the old lady. Two weeks at camp for Kim. Two weeks refresher course in English and two weeks as a weekly editor for me.

* * * *

Now this doesn't sound so bad, when you say it quickly. But all these things were going on in different places at different times. The result was a combination of the Grand Prix, Musical Chairs, Who's Been Sleeping In My Bed? and Let's Break The Bank.

* * * *

My wife gets home every Saturday night, heads for the basement with a huge armful of soiled clothes, and we don't see her until it's time to get in the car late Sunday and charge off once again in all directions.

* * * *

Last Sunday, for the first time in six weeks, the four of us were under the same roof together. We were all a little uneasy at being with these strangers.

* * * *

Hugh came through virtually unscathed, despite the trembling and trepidation of his parents. He talked us into extending his stay at the summer school from three weeks to five, in a letter emphasizing the "inspiration" he was getting there.

* * * *

After deep and midnight consultations, we reluctantly sent off the requisite extortion for the extra two weeks. Soon after, another letter arrived. In this one we learned he'd been out for dinner — steak and mushrooms, Chianti, the works—with a Yank girl whose father was an English teacher, was divorced, and was having an affair with the daughter of the bartender in the place they'd eaten.

* * * *

Hugh's momma was ready to call out the militia, declare war on the U. S., and invade if necessary to snatch her boy back to safety. His father was trying to soothe her fears and at the same time, remembering, with not a little sadness, what he was like at that age.

* * * *

However, he surprised us. He arrived home the day he was supposed to. Even more amazing, he had some money left. Completely astounding, he looked only slightly depraved. In those five weeks he had: become 17, fallen in love at least twice, bought a pipe and tobacco, cooked for himself for two weeks, living mainly on pablum and cheese, and had been in a beer joint.

* * * *

None of this bothered me too much, although his mother gave him an interrogation that would have done credit to Inspector Maigret.

* * * *

Perhaps the most rugged two weeks of the summer were those I spent as a weekly editor. It all began with a wedding — my partner's, and very nearly ended with a funeral — mine.

* * * *

And how doubly devastating it is to be a weekly editor in a tourist town, where every old-friend cottager within a radius of 40 miles is hell-bent on wrecking your marriage, your constitution, and the next day, with his hospitality.

* * * *

Oh well, the worst is over. There remains only a gritting of the teeth, a girding of the loins, and a hardening of the resolution, to get through the last week of summer — the weekly newspapers' convention. When that's over, and I come home, a shambling skeleton, a shadow of the fine, healthy young fellow I was on the first of July, my plans are made. I phone a sanatorium, take my 20 days sick leave, and resume living about the end of September.

Quick Canadian Facts

More than 1.5 million copies of the Bible and New Testament have been distributed in the past 50 years in Canada to hotels, hospitals, prisons, schools and the armed forces by the Gideons Society, a commerical travellers' association.

With an area smaller than that of Newfoundland and situated in the same latitude as Canada's northern territories, Finland supports a population of more than 4.5 million.

Canadians own more than $3,000 worth of life insurance per head of population.

Two adjoining towns on the Cariboo Trail, built a century ago at the time of the Fraser River gold rush, are named Whiskey Creek and Soda Creek.

Capital directly imported into Canada by immigrants since World War II has amounted to more than $800,000,000 in cash and securities and $300,000,000 in settlers' effects.

Of the 43 men in the group that was called the Fathers of Confederation, the delegates to the Quebec Conference of 1864, only two were later to become Prime Minister — Sir John A. Macdonald and Sir Charles Tupper.

The northernmost point of land in the U. S. proper is in Canada because 200 years ago a mix-up in defining the boundary made American territory of a peninsula that juts into the Lake of the Woods, north of the 49th parallel; it is part of Minnesota, but can be reached by land only through Manitoba.

Retail spending per capita in Canada was $970 in 1963, compared to $470 in 1946.

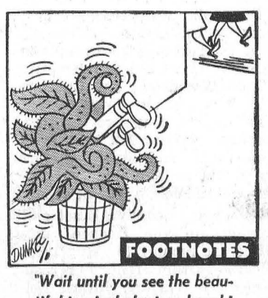

"Wait until you see the beautiful tropical plant we bought today."

Ottawa Report

By Mrs. Jean Wadds

Most of us on the Conservative benches in Parliament have paid little attention to the Government charges that we are filibustering on the flag debate. In politics one gets used to words being used for a purpose. Filibuster is a word with unpleasant connotations. It suggests obstruction, a mulish stubbornness without hope of negotiating and a paucity of ideas with which to go on to any sort of compromise or conclusion.

There are many different ways to filibuster. The most obvious is a steady stream of talk, by one man if the rules allow, or by many if length of speeches are limited.

The same result of prolonging the issue can be achieved by throwing in points of order, demanding rulings from the Speaker, challenging these rulings so that a time-consuming vote must take place on the Speaker's decision. Jules Gregoire, Lieutenant to Crediste Leader Real Caouette, is a past master at this type of filibuster.

A situation where all Members of a Party wish to speak on a certain subject cannot and should not be called a filibuster at the outset. This is the situation we have on the flag debate. Mr. Pearson proposed what is commonly referred to as the "Pearson Pennant," and which is now well known to have three maple leaves on a white background. with blue bars at either end. The Liberal Members had apparently agreed amongst themselves that they would accept his flag and by not speaking on it would shorten the debate and therefore speed its passage through the House of Commons.

There have been, of course, a couple of well publicized exceptions. The Hon. Mitchell Sharp, whose temper led him into an explanation of the Government's feelings. The other exception was Mr. Ralph Cowan from York-Humber, a Toronto riding, who is known to be an out-and-out Red Ensign defender. Mr. Cowan made a more fiery defence of the Red Ensign, even than some Conservative Members, saying that this was our flag by Order in Council in 1945; that it should be distinctive enough for anyone; that this is a sudden poliltical action of the Government. He reported on many Liberal meetings and reviewed a great deal of Liberal campaign literature to prove that the flag question had not been mentioned. Mr. Cowan said that he disagreed with the present argument that adopting a new and distinctive flag was going to restore unity to this country. He criticized his own Leader, Prime Minister Pearson for saying "The time has come to reach a decision on the official Canadian flag in the interests of national unity and to give Canadians a much-needed sense of pride and confidence in their country," and answered him saying: "I should like to point out that I for one have a sense of pride and confidence in this country, as I believe millions and millions of other Canadians have pride and confidence. I have not seen any one running around with head down, despondent over the fact that we now have the Red Ensign as the national flag, as it was okayed by the Mackenzie King Government in 1924 and again in 1945."

There undoubtedly are other Liberal Members who have some such feelings, but they have stayed quiet under Party discipline.

The situation could develop into a filibuster but just because Conservative members wish to express their opinions does not mean that the debate so far has been a filibuster any more than any other issue heavily debated.

A flag should be a sign of unity. Every effort should be made to see that a flag is chosen under which the greatest percentage of Canadians can unite. By sincere honest expression of opinions, various parts of Canada come to understand one another better. With goodwill it should be possible to find common ground.

It is quite obvious that a Committee would be a less cumbersome group than the House of Commons. I personally see no reason why a time limit is needed on this important negotiating. As was wisely said by one of the speakers, as long as this debate takes place on the floor of the House of Commons there cannot help but be a good deal of politics involved. Using other means toward a solution would be recognizing this fact and making some attempt in what seems to me to be the right direction. We need a non-political flag, in fact a flag to remind us that Canada is bigger than any one political party.

The Seventh Column

Last week's quick trip to Washington, D.C., was hot, hectic and helpful. Hot because the mercury stick was in the mid 90's all the time, hectic because of the entertaining schedule lined up for the Fort Henry Guard and associates, helpful because it afforded the writer the opportunity of learning more about a famous city and of meeting new and different people.

Ontario's famous Fort Henry Guard is fast becoming one of the best pieces of publicity this province possesses. The Guard, a crack precision squad of young university students dressed in the colourful garb of British soldiers of more than 100 years ago, go through several of the manoeuvres of yester year in a way that makes you want to stand up and shout "I'm a Canadian." While not on tour advertising this fine province they may be found at famous Old Fort Henry at Kingston, and if you haven't made a trip up this way it is well worth the time to mark it on your calendar.

At Washington's Marine Barracks, home of the world renown U. S. Marines who hosted the Guard on this trip to mark the 10th anniversary of friendship between the two groups, The F. H. men put on two splendid shows before crowds of more than 4,000 and 10,000. The latter presentation was an impressive act before the Iwo Jima Memorial in Arlington Memorial Cemetery. A viewer on the first night was Lucy Baines Johnson, daughter of President and Mrs. Lyndon B. Johnson, who in her words was "thrilled" with the performance.

The Marine Barracks, of course, have been used as the location for parts of many great motion pictures including Academy Award winner "From Here To Eternity." As one member of the group mentioned "every time I came through the gate I expected to see Frank Sinatra and Burt Lancaster walking across the parade square." Commanding Officer is Col. Carney, just in from California, a real gentleman who, with his charming wife, made the trip even more rewarding.

Arlington Memorial Cemetery, where the late President Kennedy's grave is located, is an impressive slope of land overlooking Washington from the Virginia side of the river. The Cemetery is huge, covering 11,000 acres. There are more than 160,000 graves here, and according to our informants there is an average of 24 funerals each day.

President Kennedy's grave, of course, was a must and the Guard and other delegates from the Ontario Government were escorted to the front where Hon. James A. C. Auld, Minister of Tourism and Information for Ontario, laid a wreath. The lineup of persons of all ages, races and creed, is still endless even though this great man has now been dead the better part of a year.

Washington, in our opinion, is typical of the great capital cities of the world. It is a combination of sprawling government buildings, huge, impressive memorials to people like Washington, Lincoln and Jefferson, wide streets and many beautiful trees. In many respects it is not unlike parts of London, England. Washington proper has a population of 900,000 souls of which more than 650,000 are negroes. The city is integrated to some degree but even here there is a great deal of unrest between whites and negroes. One gets the impression that this Civil Rights situation in the United States is a long, long way from being settled.

Before the trip we were informed that Washington could be "hot" at this time of the year. This was an understatement. Temperature averaged about 95 degrees during the five days with the humidity ranging about 90. The combination made life almost unbearable and it was a real pleasure to return to some cooler, drier Canadian air. Fortunately, the International Inn where we stayed was equipped with a beautiful swimming pool and the refreshments were always served in buckets of ice. It helped.

Our group flew in an RCAF Yukon charter. This craft has the seats backwards for more safety, and it is one of the largest transport planes of its kind in the world. It has a capacity of 205,000 pounds at takeoff, can fly 6,000 miles non stop under good flying conditions, carries 10,000 imperial gallons of fuel, seats comfortably 134 persons—although there were about 100 on our charter, and is powered by four Rolls Royce turbo prop engines. The flight from Trenton to Washington took one hour and 35 minutes with flying conditions excellent both ways at an altitude of about 19,000 feet.

The Fort Henry Guard comes under the jurisdiction of the St. Lawrence Parks Commission. Among Ontario government officials making the trip were: Hon. and Mrs. James A. C. Auld, Mr. Fern Guindon, Parks Chairman, and Mrs. Guindon, Mr. and Mrs. Ronald Way, and Parks General Manager O. R. Dalzell and Mrs. Dalzell.

And finally in these brief comments and typical of the American scene is a new, massive government building in Washington which will eventually house both the Senate and House of Representatives. It was started seven years ago at an estimated cost of $32,000,000. It is now destined for completion within the year at a greatly inflated cost of $125,000,000. And it is so big that it literally sprawls over four or five city blocks. Aside from the Pentagon, the great underground government fortress in Arlington, this new building may very well be the largest of its kind anywhere.

DISTRICT NEWS

• VERNON
• RUSSELL
• OSGOODE
• METCALFE

Carleton Junior Farmers Fare Well At Central Canada Exhibition

Carleton County had a large entry in the Junior activities at the recent Central Canada Exhibition. A total of 289 4-H and Junior Farmer members from Eastern Ontario and Western Quebec participated in the Junior Judging Competition. In the Senior section Ralph Macartney of Ramsayville placed fifth.

Intermediate judging drew 72 contestants with Carleton's top finishers being Jack McCoy of Stittsville, Tom Murdock, Osgoode, and Nancy Rivington of Carp. The inter-county demonstrations were a complete success with seven counties represented and Carleton placing in the second prize group. Team members were Judy Macartney and Mary Teresa Kenny of the Gloucester 4-H Calf Club.

The tractor safe driving event was a practical test on tractor parts and a written exam concerning tractor maintenance. The entry of John MacDonald of R. R. 1, Winchester, and Richard Fraser of R. R. 3, Ottawa, placed third for Carleton.

With the exhibition now over 4-H members are focussing their attention on the Achievement Days commencing on Friday, September 18th, at Richmond Fair.



Mark 40th Anniversary Saturday

Mr. and Mrs. Thomas Stanley of Greeley, Ontario, will celebrate the 40th anniversary of their marriage on September 5. They will be "at home" to relatives and friends from 2 to 5 o'clock in the afternoon at their Greely home and from 8.30 in the evening at the Greely Community Centre.

Mr. Stanley, presently serving as Deputy Reeve of Osgoode Township, has been active in county and township politics for the past 18 years.—Photo by Daykin.

Metcalfe 4-H Club Guests At Don Mitchell Farm

At a recent meeting of Metcalfe 4-H Club members were guests at the Donevelyn Jersey Farm of Don Mitchell of Kenmore. Taking part in the fourth meeting were John K. Campbell, Myra and Lynda Quinn.

A class of Jerseys was judged with Bryan Dow, Norma and Carolyn McKeown, Lynda and Elwood Quinn giving reasons for their placings.

Mr. Campbell then lectured on the digestive system of the cow. He explained the action of different parts of the system.

Following the meeting lunch was served.

Ken. Murdock To Attend 4-H Club Conference

Ken. Murdock, of R. R. 4, Osgoode, has been selected by a provincial committee to attend National 4-H Club Conference from November 12 to 18. This conference is one of the programs of the Canadian Council of 4-H Clubs held annually in Toronto and Ottawa.

Each province sends 4-H agricultural and homemaking club delegates to this event. During the week the delegates are given the opportunity to discuss Canadian and world affairs, to associate with leaders in government and agriculture and to exchange ideas with fellow club members from all parts of the continent.

An outstanding 4-H member, Ken has completed 16 projects in the Rideau Valley Club and is vice president of the East Carleton Junior Farmers.

Russell W.I. Enjoys Picnic Meeting

McDougall Park in Russell was the scene of the August meeting of the Russell Village W. I. The meeting took the form of a family picnic.

A program of games and fun contests was prepared by the executive, Mrs. S. Rombough, Mrs. D. Carson and Mrs. G. Warner. Following the recreation period a delicious picnic lunch was served.

Members also entered a "Gingham" display at Navan Fair. The entry brought saisfactory results.

The Institute will begin this fall to expand its membership, with ladies being invited to join the organization and gain from its many benefits.

Mrs. Allan Tanner Addresses North Russell W.I.

District President Mrs. Allen Tanner, speaking on "What The Women's Institute Means To Me And You" gave the annual grandmothers' meeting of the North Russell W. I. a very interesting talk.

The meeting was held at the home of Mrs. George Hitsman with the president, Mrs. Dorothy Harrison, in charge. Provincial Board Director Mrs. Henry Sheldrick also addressed the meeting briefly. Final arrangements for the exhibit at Russell Fair were made, during the business session.

Corsages were pinned on each grandmother and prizes given for: the youngest grandmother, Mrs. McCallum; with the youngest grandchild, Mrs. John Morrice; most grandchildren, Mrs. Norman Dugdale; with natural teeth, Mrs. Mary Hitsman.

A contest conducted by Mrs. Clelland Hamilton on "Grandmother's old fashioned garden" was won by Mrs. Henry Sheldrick. Mrs. Robert Morrice was the winner of the door prize.

Members are reminded that there will be no meeting during September.

Osgoode Petition Favours New CC

Almost 65 per cent. of the ratepayers of the Township of Osgoode's six school sections have signed a petition to have a community centre built in the Village of Osgoode. Backers of the plan will now refer it to tonwship council for approval. If approved, the committee backing the centennial arena program hopes to see construction begin by October 20.

Present plans call for a structure 40 feet by 230 feet by 22 feet.

Nearly all school sections passed the petition with the necessary majority of signatures. The petition to be presented at the September meeting of Osgoode Township Council will necessitate the passing of a by-law for the establishment of the centre.

Work on the Centennial Community Centre began last fall and has gained momentum throughout the winter and summer season.

Judy Macartney Wins Citizen 4-H Scholarship

Ottawa Citizen scholarships to 4-H Homemaking Club members in Eastern Ontario used by recipients to further their education beyond High School, are awarded to ten girls each year.

Judy Macartney of Ramsayville, a member of the Ridge 4-H Homemaking Club, is the winner of the scholarship in Carleton County this year. She has completed Grade 13 and in September will enter the Ottawa Civic Hospital School of Nursing. She hopes to attend University to receive a Bachelor of Nursing Science Degree. A daughter of Mr and Mrs. Harold Macartney, of Ramsayville, she had completed 14 homemaking projects and has been active in Agricultural Clubs and the East Carleton Junior Farmers.

Osgoode Church Says Farewell To Minister

Members of St. James United Church, Osgoode, gave a special farewell to their pastor, Rev. Kenneth Robinson and his family before they departed to take up residence in Ottawa.

Rev. Robinson is taking charge of Riverside United Church in the capital city.

Earl Sherbino presented the minister and his family with a purse of money on behalf of the congregation. Mrs. Ernest Ingoe, president, of the Osgoode U. C. W., thanked Mrs. Robinson for her help in the work of that organization.

SURE FIRE RESULTS AT LOWER THAN LOW PRICES — PRESS CLASSIFIED ADS.



TAILGATERS TRESPASS on the protective space behind other cars by following too closely.

They caused over 7,000 accidents in Ontario last year because they didn't leave a safe stopping distance between cars.

Safe stopping distance is at least one car length between your car and the one ahead for every 10 miles of speed. At 60 miles an hour you should be six car lengths behind the car in front of you.

If a tailgater is following you too closely, here's a tip from the Ontario Safety League. Slow down a bit to leave more space between your car and the one ahead. With extra stopping room in front, you're not so likely to have to come to a quick stop . . . and not so likely to be rear-ended by the tailgater.

CIA Co-operators Insurance Association and Co-operators Life Insurance Association

If You're TIRED ALL THE TIME

Now and then everybody gets a "tired-out" feeling, and may be bothered by backaches. Perhaps nothing seriously wrong, just a temporary condition caused by urinary irritation or bladder discomfort. That's the time to take Dodd's Kidney Pills. Dodd's help stimulate the kidneys to relieve this condition which may often cause backache and tired feeling. Then you feel better, rest better, work better. Get Dodd's Kidney Pills now. Look for the blue box with the red band at all drug counters. You can depend on Dodd's. 60

YOUTH ALLOWANCES

IMPORTANT NOTICE FOR PARENTS

At the end of September the first payments will be made under the Youth Allowances Act recently passed by Parliament. If you have a child who is 16 or 17 years of age, is maintained by you, and is either in full-time attendance at school or university, or is unable to attend by reason of physical or mental infirmity, you may be eligible for a monthly allowance of $10.

THIS ALLOWANCE MUST BE APPLIED FOR —IT WILL NOT BE SENT AUTOMATICALLY

During August application forms were sent to the parents of children already 16 or 17, or who would be 16 before September. If you have a child who meets the above requirements, and for any reason an application has not reached you, you can obtain one by writing to the Regional Director of Family Allowances in your provincial capital.

The applications should be returned as soon as possible, in order to ensure prompt receipt of the first payment.



DEPARTMENT OF NATIONAL HEALTH AND WELFARE

"TAKE JUST A SECOND . . . TO BE SURE"

Stormont and Dundas Counties

MASS TB SURVEY

SEPTEMBER 9th - OCTOBER 15th

1964 (Inclusive)

Check Below For Your District

LOCATION	TB TEST ONLY	HOURS	READING, X-RAY ONLY
BRINSTON MEMORIAL HALL	Wednesday, September 9	2 to 5 p.m. 7 to 10 p.m.	Monday, September 14
WILLIAMSBURG LUTHERAN HALL	Monday, September 14	2 to 5 p.m. 7 to 10 p.m.	Thursday, September 17
MORRISBURG CIVIC CENTRE	Tuesday, September 15	2 to 5 p.m. 7 to 10 p.m.	Friday, September 18
	Wednesday, September 16	2 to 5 p.m. 7 to 10 p.m.	Monday, September 21
SOUTH MOUNTAIN I.O.O.F. HALL	Thursday, September 17	2 to 5 p.m. 7 to 10 p.m.	Tuesday, September 22
HALLVILLE UNITED CHURCH HALL	Friday, September 18	2 to 5 p.m. 7 to 10 p.m.	Wednesday, September 23
DUNBAR LUTHERAN CHURCH HALL	Monday, September 21	2 to 5 p.m.	Thursday, September 24
WINCHESTER UNITED CHURCH HALL	Monday, September 21	7 to 10 p.m.	Thursday, September 24
	Tuesday, September 22	2 to 5 p.m. 7 to 10 p.m.	Friday, September 25
CHESTERVILLE LEGION HALL	Wednesday, September 23	2 to 5 p.m. 7 to 10 p.m.	Monday, September 28
	Thursday, September 24	2 to 5 p.m.	Tuesday, September 29
MOREWOOD PRESBYTERIAN CHURCH HALL	Thursday, September 24	7 to 10 p.m.	Tuesday, September 29
CRYSLER SEPARATE SCHOOL	Friday, September 25	2 to 5 p.m. 7 to 10 p.m.	Wednesday September 30

DON'T FORGET!!!

THE HEAF TUBERCULIN TEST IS USELESS UNLESS YOU RETURN TO HAVE IT READ . . . IT'S UP TO YOU . . . FOR YOUR HEALTH AND FOR YOUR FAMILY

This Survey is made possible through YOUR purchase of Christmas Seals and under the sponsorship of the

ST. LAWRENCE TUBERCULOSIS ASSOCIATION

PLEASE CLIP THIS OUT FOR FUTURE REFERENCE

MacDONALD'S ECONOMY SPECIALS

1961 VOLKESWAGEN
Sparkling black beauty that you should see.

1960 ENVOY
A four-door deluxe model in like-new condition.

1959 VAUXHALL
Two of these Victor Super models from which to make your selection.

1959 MORRIS
This is a four-door model priced low to fit any budget.

1959 SIMCA
An unbeatable value at only $200.00

1958 ZEPHYR
An economical value for a low, low price.

WALTER C.
MacDonald Motors
WINCHESTER LIMITED
Phone 774-2620 - WINCHESTER
Acadian - Pontiac - Vauxhall
Buick - GMC Trucks

TRACTOR - TRUCK - MACHINERY and CAR

TIRES

25% and more OFF

ALL SIZES ON HAND — FREE INSTALLATION
(Including Tractor Tires)

EXAMPLES . . .

7.50x14 DUNLOP GOLD SEAL
First Line, Regular 31.80 **NOW 19.00**
White Walls 12.00 More. Guaranteed 'till smooth

6.70x15 DUNLOP TIRES
Same Guarantee ..... **NOW 11.95**

TRUCKERS

All Truck Tires 40% OFF

EXAMPLE . . .

9.00x20 TEN-PLY, FIRST LINE
List Price 135.90 ..... **NOW 81.54**

"INTEREST FREE TERMS FOR THE RIGHT PARTIES"

--SEE--

PINKUS Salvage & Auto Parts
LIMITED

PHONE 535-2759 *WILLIAMSBURG*

Especially For Women

Burlington Couple Celebrate 25th Anniversary

Members of the family of Mrs. George Folkard gathered at her Vernon home recently to honour Mr. and Mrs. Clifford Folkard of Burlington on their 25th Wedding Anniversary.

Mr. and Mrs. Folkard (nee Mima Campbell) were married in Vernon Presbyterian Church on August 23rd, 1939. The anniversarians were presented with a gift of money and given hearty good wishes.

The family gathering also played host to Mrs. Elmer Campbell, Mrs. Jennie Cameron and Debbie Milne of Kemptville.



—Press Staff Photo.

BIRTHS

Following is a list of recent births at the Winchester District Memorial Hospital:

On Tuesday, August 25, 1964, to Mr. and Mrs. George Ranger, South Mountain, a daughter.

On Wednesday, Aug. 26, 1964, to Mr. and Mrs. Clarence Haayema, R. R. 2 Williamsburg, a daughter.

On Thursday, Aug. 27, 1964, to Mr. and Mrs. Arthur Rutley, R. R. 1 Berwick, a son.

On Friday, Aug. 28, 1964, to Mr. and Mrs. Ronald Patterson, of Cardinal, a daughter.

On Sunday, Aug. 30, 1964, to Mr. and Mrs. Edward Rowan, of Metcalfe, a daughter.

On Sunday, Aug. 30, 1964, to Mr. and Mrs. Douglas Livingstone, of Iroquois, a daughter.

On Monday, Aug. 31, 1964, to Mr. and Mrs. Kenneth Burd, of Chesterville, a daughter.

On Monday, Aug. 31, 1964, to Mr. and Mrs. Albert Ace, of Iroquois, a son.

On Monday, Aug. 31, 1964, to Mr. and Mrs. Kenneth James, R. R. 1, Morrisburg, a daughter.

On Monday, Aug. 31, 1964, to Mr. and Mrs. Roy Nurse, R. R. 2, Winchester, a son.

FLOWERS... for all occasions
MURIEL'S FLOWERS
F.T.D.
774-2201 Winchester

Winchester Springs Couple Observe 40th Wedding Anniversary

Mr. and Mrs. Arnold Casselman, Winchester Springs, were "at home" to relatives and friends on Sunday, August 30, on the occasion of their 40th Wedding Anniversary.

Guests entering the Casselman home were greeted in a room beautifully decorated with baskets of red gladioli, asters and pansies. A pretty three-tiered wedding cake centred the table. Mrs. Orren Casselman, mother of the groom, and Miss Maud Dukelow, the bride's cousin, were in charge of the guest book.

Pouring tea in the afternoon were Mrs. Braynard Holmes of Shanly and Mrs. Eva Keener of Massena, N Y., and serving with their daughters were Mrs. Robert Boulerice and Melba, Mrs. Matthew Hayes and Norma, and Mrs. Harvey Benson.

Pouring tea in the evening were Mrs. George Dukelow and Mrs. Ernest Dukelow of Spencerville, while Mrs. Matthew Hayes and Mrs. James White of Smiths Falls served. Hostesses for the occasion were Mrs. Eardley Coleman of Dundela and Mrs. Merrill Coleman of Dixon's Corners, sisters-in-law of the bride.

Assisting in the kitchen were Mrs. Garfield McIntosh, Mrs. Frank Cross and Mrs. Leroy Strader, all relatives of the groom.

Mrs. Aden Casselman and Mrs. Denzil Robinson presented the anniversarians with a set of table lamps on behalf of the community. The community also presented the couple with a crystal bon bon dish. The family presented the celebrants with a purse of money. Numerous other gifts were puresented in the form of cheques and flowers as well.

Guests attended from Dundela, Dixon's Corners, Brinston, Winchester, Shanly, Cornwall, Spencerville, Prescott, Brockville, Massena, Cornwall and Smiths Falls.

A SURE WAY TO BUY, RENT OR SELL IS TO USE PRESS CLASSIFIED ADVTS. SMALL INVESTMENT — BIG DIVIDENDS!

ENGAGEMENTS

Mr. and Mrs. James Armstrong wish to announce the engagement of their only daughter, Erva Eileen, to Ronald Howard Durant, all of Winchester. Marriage to take place September 19 at 2.00 p.m. in Winchester United Church.

* * * *

Mrs. Andrew Ross, of Winchester, announces the engagement of her daughter, Linda Margot, to Mr. Robert Sommerhalder, son of Mr. and Mrs. Oswald Sommerhalder, of Mexico City. The marriage will take place at 11 o'clock on October 17, 1964, at Winchester United Church.

* * * *

Mr. and Mrs. Micheal Herman, of Iroquois, wish to announce the engagement of their younger daughter, Charlene Anne, to Raymond Joseph Thompson, son of Mr. and Mrs. Vincent Thompson, of Winchester. Marriage to take place in St. Cecilia's Church, Iroquois, on October 10 at 10 a.m.

Personal News . . .

Mrs. Ethel Barton and Miss Annie MacTavish have recently returned home after spending a few days with the latter's cousin, Dr. and Mrs. L. E. MacLachlan at Heart Lake in the Laurentians.

Mrs. Flora Casselman and Mrs. R. B. Casselman have just recently returned home from an extensive trip in Western Canada. Enjoying fine weather, the ladies visited with Frank Baker on Vancouver Island. On their return journey they made a stop in Manitoba.

Mr. and Mrs. Harold Sheldrick, of Vernon, spent the week-end with Mr. and Mrs. Ronald Larose at their cottage at Notre Dame de Laus, Quebec.

Mr. and Mrs. Hobert Holmes spent a few days with Mr. and Mrs. Kenneth Schultz of Pembroke.

Legion Drumhead Service Here Sept. 13

More than 400 Legionnaires from 13 branches in Zone G-3 in Eastern Ontario are expected to gather in Winchester for a Drumhead Service on Sunday, September 13.

The Legionnaires will parade through the village from the Cenotaph at approximately 1.30 p.m. after the laying of a wreath. The actual Drumhead Service will take place in the Winchester Community Park at 2.30 p.m. with the guest speaker Rev. C. H. MacLean, D.D., Deputy Chaplain of the Fleet. Parade Marshal will be John Goddard of Oxford Mills.

Immediately after the Divine Service the 30th Field Artillery Regiment Band, Royal Regiment of Canadian Artillery, will play for an hour long concert. Plans for the Sunday event are now in the completion stage and include a chicken barbecue for the Legion members and the public. Complete details of the event will be published in next week's Press.

Honoured On 40th Anniversary

About fifty friends and neighbours gathered to honour Mr. and Mrs. Elburn Carr, of Berwick on the occasion of their 40th wedding anniversary, at the home of their daughter and son-in-law, Mr. and Mrs. Alvin Davidson, of Wincheter, recently.

Guests included Mr. Carr's mother, Mrs. Donald Carr of Grantley, and Mrs. Carr's mother, Mrs. John Bogart, of Chesterville.

Everyone enjoyed a social evening and at an appropriate time a mock wedding was staged much to the enjoyment of all present. A gift of dishes was presented to Mr. and Mrs. Carr. Mr. Carr thanked everyone for the gifts. A dainty lunch was served.

BIRTH

At Belleville General Hospital on Sunday, August 30, 1964, to Mr. and Mrs. H. Keith Allison, a daughter, Stacey Kathryn — a sister for Michael and Paige.

You'll enjoy...
Brights CATAWBA 67
PRODUCED BY T. G. BRIGHT & CO. LIMITED • NIAGARA FALLS, CANADA
CANADIAN SHERRY

Sunday Dinner
Featuring

Southern Fried Chicken
With All The Trimmings
ALSO — WHILE DINING ENJOY THE MUSIC OF THE CONN ORGAN
Try It!
Our Banquet Room is now available for Receptions, Private Parties or other gatherings
TRY IT "TAKE-OUT SERVICE" TRY IT
DOCKSTEADER BROS.
Country Kitchen
Dining Room & Restaurant
PHONE 774-2600 - WINCHESTER

TAKE A PRE-FALL PEEK AT OUR...
FALL Fashion OPENING


Prediction...
"This fall will be the smartest in many a season"
YOU WILL FIND ALL THIS AND MORE IN OUR FASHIONABLE ARRAY OF DELIGHTFUL AUTUMN ATTIRE.
COME IN, SEE, SELECT, TO BE DRESSED FOR ANY OCCASION
Jo-Anne Shoppe
Winchester — Phone 774-2003


IGA
CLARK FANCY TOMATO JUICE 48-oz. tin each 29c
TOP VALU SALAD DRESSING 16-oz. jar each 29c
TOP VALU NO. 1 CREAMERY BUTTER 1-lb. pkg. each 57c
TOP VALU CHOICE CUT WAX BEANS 20-oz. tins 2 for 29c
CHASE and SANBORN INSTANT COFFEE Special Pack — 6-oz. jar each $1.00
KING SIZE FAB Detergent Special Pack each 99c
SHIRLEY GAY SEAMLESS MESH — all sizes
NYLONS pr 29c
Grade "A" Plump and Tender Young - - -
READY TO COOK . . .
8 to 12-lb. average
43c lb.
TURKEYS
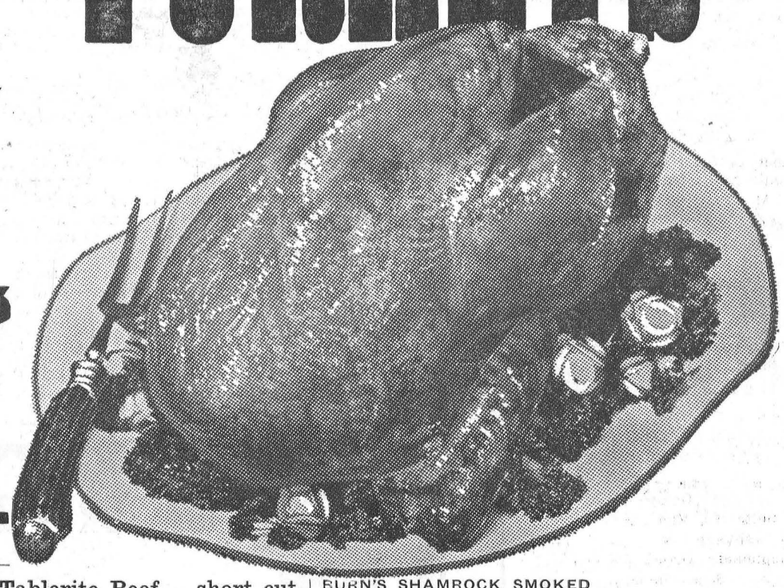
ONTARIO STORES — GOOD LUCK 1-lb. prints COLOURED MARGARINE 2 - 59c
BEEHIVE 2-lb. tin CORN SYRUP ..... each 35c
PARIS PATE 3-oz. tins MEAT SPREAD ..... 2 - 25c
WALKER'S — 16-oz. pkg. CHOCOLATE CHIPS ..... each 45c
APPLEFORD SAVE-ALL — 100-ft. rolls WAXED PAPER ..... 2 - 59c
CORONATION STUFFED — 16-oz. jar QUEEN OLIVES ..... each 49c
ROBIN HOOD — All Flavours, 11-oz. pkgs. PUDDING MIX ..... 3 - $1.
ROBIN HOOD — 7-lb. bag ALL-PURPOSE FLOUR ..each 69c
PINK SEAL — ½-lb. tin PINK SALMON ..... each 33c
KADANA — pkg. of 100 TEA BAGS ..... each 69c
BILLY BEE — 2-lb. tin CREAMED HONEY ..... each 59c
GIANT VALU — 2-lb. pkg. ORANGE SLICES ..... each 59c
BICK'S PICKLES 59c
• WHOLE DILLS • 48-oz. JAR
• SWEET MIXED • YUM YUM
• SWEET WAFER • POLISH DILLS
GIANT VALU — 2-lb. pkg. A B GUMS ..... each 59c
GRILL TIME — 10-lb. bag B B Q BRIQUETS ..... each 79c
PINEAPPLE-GRAPEFRUIT — 48-oz. tin DEL MONTE DRINKS ....each 39c
KENT FANCY — 20-oz. tin CRUSHED PINEAPPLE each 25c
GRAY DUNN — 8-oz. pkg. CARAMEL WAFERS ..... each 25c
ORANGE or GRAPE — 48-oz. tin HI-C DRINKS ..... each 35c
PEPSODENT Special Pack — Super Giant Tooth Paste 75c 45c
Personally Selected Tablerite Beef — short cut
PRIME RIB ROAST 69c lb
EBURN'S SHAMROCK SMOKED PICNIC STYLE SHANKLESS Pork Shoulder Roast lb. 39c
TABLERITE or MAPLE LEAF — cello package Skinless Wieners lb. 45c
TABLERITE or MAPLE LEAF Bologna, by the piece lb. 29c
CALIFORNIA NO. 1 SEEDLESS GREEN GRAPES 17c lb
IMPORTED NO. 1 ITALIAN PRUNE PLUMS ..... qt. 35c
OUTSPAN JUICY — size 324's VALENCIA ORANGES .. 3 doz. $1.
IMPORTED NO. 1 MOUNTAIN — size 150's BARTLETT PEARS ..... 6 for 35c
CALIFORNIA — size 140's JUICY LEMONS ..... doz. 59c
CALIFORNIA — size 48's GRAPEFRUIT ..... 4 for 59c
FRESH RIPE FANCY PEACHES ..... qt. 29c
FRESH GROWN NO 1 FRESH CELERY ..... 2 for 39c
BAKERY FEATURES
SHIRLEY GAY — 24-oz. pie APPLE PIE 39c
WESTON'S FROST 'N' SERVE — 9-oz. pkg. SHORTCAKE ..... ea. 35c
SUNIBAKE CHOCOLATE — pkg. of 24 CHIP COOKIES ..... ea. 39c
SHIRLEY GAY GOLDEN — 10-oz. pkg. POUND CAKE ..... ea. 39c
WESTON OLD MILL — pkg. of 6 PECAN TWIRLS ..... ea. 39c
FROZEN FOODS
TOP VALU — 12-oz. tin ORANGE JUICE 55c
HIGHLINER COD — 24-oz. pkg. FISH and CHIPS ..... ea. 59c
McCAIN — 8-oz. pkg. POTATO PUFFS ..... ea. 22c
YORK FANCY — 2-lb. poly bag GREEN PEAS ..... ea 47c
SNOW CROP — 10-oz. pkgs. BROCCOLI SPEARS ... 2 - 49c
PORTEOUS' IGA VERNON
WINCHESTER IGA LEN STECK
BARCLAY'S IGA WILLIAMSBURG

Excellent Show By Dundas 4-H Clubs At 'Ex.'

Again this year the Central Canada Exhibition provided a 4-H Club Camp for Counties in Eastern Ontario and the neighbouring Quebec Counties. Dundas County was represented by 20 4-H members from ten 4-H Agricultural Clubs, organized in the County this year. Although Dundas County members did not bring home any trophies they came very close and in all the competitions they made an excellent showing.

On Monday, the first day of Club Camp many of our members took part in the judging competition in which they judged and gave reasons on classes of dairy and beef cattle, hog carcasses, grain and hay. In the Junior section there were 185 entries and Francis Henderson, R. R. 2, Brinston, placed third in this competition. Other members doing an excellent job were Ruth Ann Garlough, R. R. 2 Williamsburg, and Marlene McMenomy, Inkerman, who placed 7th and 18th respectively.

On Tuesday the Experimental Farms were host to the 4-H members. The 4-H members saw and were told about many of the most recent research projects being carried out, and this was followed by a General Agricultural competition. Results were calculated on the basis of a club team score, with two members from a club comprising a team. 135 teams participated in this competition and the Dundas 4-H Farm and Home Electric Club, represented by Bryan Holmes and Chris Slater, placed 7th. The Winchester 4-H Calf Club, represented by Dwayne Dawley and Dwayne Robinson, placed 13th. Other Dundas teams placing in the top third of the competition were the Williamsburg Calf Club, Dundas Swine Club, Brinston Calf Club and the Chesterville Calf Club.

Another very keenly contested competition was the 4-H Inter-County demonstrations. Each county was allowed to enter one team of two members for the presentation of a ten minute demonstration. Bruce Garlough and Ann Algire of Williamsburg made an excellent presentation for the Dundas 4-H Farm and Home Electric Club and placed second, and were very close contestants for first place.

All of the 4-H members who were at Club Camp are to be congratulated for their rewarding efforts in the various competions and Ed. Pearson and Bill Parkinson of the Department of Agriculture are proud of their achievements.

In connection with Junior Agricultural activities, a worthy award was recently made to Miss Ruth Walker of the Williamsburg Calf Club. This was in the form of a five day bus trip, earlier in August, to points of educational interest in Central and Western Ontario. Stops were made in areas around Toronto, Guelph, London, Stratford, Niagara Falls and Ridgetown. It is understood that Ruth enjoyed the trip and considered it a valuable experience in her 4-H training. As well, she was a worthy delegate to represent the Dundas 4-H Agricultural clubs.

The BEST for the LEAST! OUR RICH, NUTRITIOUS MILK-20¢ NOW ONLY Quart

CARTON MILK ..... now available at 21c quart

— From our Salesman or your favourite Food Market —

Reynolds' Dairy - Ph. 774-2104

PROFESSIONAL DIRECTORY

CASS & CASS
LAW OFFICES
Winchester. Phone 774-2004.
Chesterville. Ph. 448-2735.
Bank of Nova Scotia Block

GRAHAM L. CASSELMAN, C.L.U.
Crown Life Insurance
Group Insurance - Pension Plans
Phone 774-5150 - Winchester

H. E. BICCUM
District Representative for North American Life Insurance Co.
A complete Insurance Service for all lines of Fire, Casualty, Sick and Accident Insurance, Real Estate Broker. Telephone Winchester, 774-2410.

CANADIAN LEGION
B. E. S. L.
Branch 108, Winchester
Meets on the First Monday of each month in Legion Hall, Winchester.
All War Veterans Welcome
H. C. MUSSELL, President.
L. E. STRADER, Sec'y.-Treas.

HAROLD D. POAPST
District Representative for North American Life Insurance Co.
Complete Insurance Service
Automobile - Fire - Wind - Etc.
Real Estate Broker
Phone 774-2602 - Winchester

S. EARL FREELAND, C.L.U.
The Manufacturers' Life Insurance Company
Suite 403, Victoria Building
140 Wellington St. — OTTAWA
Telephones: Office CE 2-3507
Res. Winchester 774-2334

ATTENTION, CAR BUYERS!
Our Low Cost Financing and Insurance Plan will help you make a better deal. Before you buy talk it over with us!
H. E. BICCUM
Insurance and Real Estate
Phone 774-2410 - Winchester

MONUMENTS
L. D. Wells & Sons
Formerly C. C. Stubbs & Co.
MONUMENTS and CEMETERY LETTERING
on No. 2 Highway opposite the New Union Cemetery
PHONE KEystone 4-2255
ROSS McCONNELL Representative
WINCEESTER. Phone 774-3541
"The Most Modern Shop In Eastern Ontario"

R. BRYSON PATTERSON
OPTOMETRIST
Office Hours — 9 - 12 — 1 - 5
Closed Wednesday and Saturday During The Summer
For appointments Phone 258-2274
Prescott Street, Kemptville

LIFE INSURANCE
District Representatives of the Mutual Life Assurance Company of Canada; Lyall M. Crowder, South Mountain. Phone 989-2154; Keith Crowder, Brinston. Phone South Mountain 989-5674. Office Phone 989-2157.

The Investors Group
Investors Syndicate of Canada Ltd.
Investors Mutual of Canada Ltd.
Investors Growth Fund of Canada Limited
Investors International Mutual Fund Limited
Investors Trust Company
WARD GOWLAND
48 Largo Cres. Ottawa 5, Ont.

HENDERSON LODGE NO. 383
A. F. & A. M., WINCHESTER
Meets in the Masonic Temple on the Second Thursday of each month at 8.00 p.m.
Visiting Brethren Welcome
G. E. COONS, Wor. Master.
DR. W. A. SHERWOOD, Secretary

CROWDER'S INSURANCE AGENCY
All Lines of General Insurance
Office Phone 989-2157.
L. M. CROWDER.... Res. 989-2154
C. H. CROWDER....Res. 989-2149
SOUTH MOUNTAIN, ONTARIO

FRASER INSURANCE SERVICE
Bill McVey - Jim McVey
Phone METCALFE 157
Auto - Fire - Farm - Life and Liability

For Cemetery Memorials See
W. J. L. BOYD & SONS
Representing
R. M. Best Granite Co., Kingston
Architects and Craftsmen of Civic and Private Memorials. Church Memorials of Bronze, Marble and Brass
PHONE 774-2520 - WINCHESTER

G. WILLIAM GORRELL
Barrister, Solicitor, Notary Public
PHONES—Office, KIngsdale 3-2922
Res. KIngsdale 3-3195
MORRISBURG — ONTARIO

SUMMERS INSURANCE SERVICE
H. E. Summers - E. R. Summers
TELEPHONE 774-2515
A Complete Insurance Service for all lines of Fire and Casualty Insurance. Also low cost Automobile Financing and Insurance Plan.

ELECTRICAL APPLIANCES
Full line of Beatty and RCA Victor Electrical Appliances including Electrical Stoves, Refrigerators and Freezers, Washing Machines, Dryers, Oil Space Heaters, Television.
ROSS H. BECKSTEAD
Phone KI 3-2103 - Williamsburg

D. HUGH THOMPSON and SON
General Insurance
Telephone KI 3-2287
WILLIAMSBURG - ONTARIO

CORNWALL - OTTAWA - MORRISBURG
MacLEOD, COMRIE & CO.
CHARTERED ACCOUNTANTS
Licensed Trustees in Bankruptcy
Cornwall Tel. WE 2-3613
Morrisburg Tel. KI 3-2935

ARTHUR A. CRAWLEY & CO.
CHARTERED ACCOUNTANTS
OTTAWA — TORONTO — MONTREAL — PEMBROKE
BROCKVILLE — SUDBURY — NORTH BAY
SAULT STE. MARIE — WINNIPEG — VANCOUVER
Ottawa Office 132 Lyon St. - Telephone 233-7715

Put WANT ADS to work for you

CASHES-CHECKS CLERICALS-ACCTG 970-85

CLASSIFIED ADVERTISING RATE

For Sale, Wanted, Lost and Found Advts., not over 25 words, 75 cents for the first insertion and 50 cents for each subsequent insertion. Card of Thanks, $1.00 minimum. In Memoriams, $1.00 with four-line verse, 25c for each extra 4 lines of verse. Advts. for this column are inserted on a Cash Basis only. They will not be accepted over the phone or by mail unless the party has an open account with us, or unless the cash accompanies the order.

FOR SALE

FOR SALE
Half Beef ..... 45c lb.
Fronts ..... 38c lb.
(Cut, wrapped and Frozen)
Also delicious Hallville Cheese 45c per lb.
10-lb lot, 42½c lb.
BLOM'S MEATS
Phone 989-6053. Mountain.

Real Estate For Sale

Three Bedroom Frame House with all modern conveniences. Call Walter C. MacDonald, Real Estate Broker. Phone 774-2620 Winchester.

FOR SALE—1 second calf springer. Apply to Earl, Munro and Son, Winchester Springs, Ph. 774-5950. 16-17p

FOR SALE—2,000 bales of hay, timothy and alfalfa mixed, well cured. Apply to Wilfred Zeron, Box 187, Morrisburg, KI 3-2663. 16-17p

FOR SALE—Briggs & Stratton Air cooled engines. Sales and Service. Engines, duty and tax free with farm certificate. Deeks' Auto Electric, Phone 774-2634, Winchester. 7tfc

FOR SALE—1956 Pontiac, six cylinder, standard, radio. Owner returning to school. Apply to Leslie Dawley, Winchester, Ph. 774-3630. 16-17p

FOR SALE

FOR SALE—1 boys' bicycle, size 28", new tires and tubes, metal carrier basket, good shape, asking $25.00; 1 piano, medium size, in good condition, $135.00; 1 man's top coat, dark green nylon check, reversible, perfect shape, size 40, half price just $12.00. Call Winchester 774-6505. 16-17p

FOR SALE—Coleman Floor Furnace, 50,000 B.T.U. and 100-gallon tank, complete. Phone Winchester 774-5150. 17-18p

FOR SALE—Baled hay, alfalfa and timothy mixed; 35 acres of standing second cut alfalfa hay. Apply to Herman Hutt, R.R. No. 3, Winchester, Ontario. 17-18p

FOR SALE—Silvertone Accordian, 120 bass, only four years old, in new condition. Call 774-3689. 17p

FOR SALE—1 large Quaker Space Heater and 1 Propane Gas Heater. Pipes to go with both stoves. Phone South Mountain 989-5254. 17c

FOR SALE—Case Corn Binder; Annex Stove; Dump Rake. All in good condition. Apply to Bert Casselman, Williamsburg, Phone 448-2954. 17-18p

FOR SALE—Straw, 25c per bale. Also Oats, at $2.50 per hundred furnish own bags. Apply to Gordon C. Casselman, Dixons Corners, Ph. 652-4250. 17-18p

FOR SALE—House Trailer, 33 ft. long and 8 ft. wide; complete with stove, frig., bath, shower and oil heat. Apply in whiting to Box C-266, The Winchester Press. 17-18p

TO RENT

FOR RENT—6-room apartment in Winchester. Modern conveniences. Available immediately. Phone 774-2206 or 774-3428. 15-17p

APARTMENT TO RENT—3 bedroom apartment with natural gas furnace, living room, kitchen with built-in cupboards, 3-piece bathroom. Reasonable rent. Phone 774-2138, Winchester. 52tfc

FOR RENT—Five-room apartment centrally located in Winchester. Hot water, oil burner, electric stove and refrigerator. Rent reasonable. Apply to Mrs. Walter C. MacDonald, call 774-2331 or 774-2620 17tfc

FOR SALE

FOR SALE—New and Used Pianos. New from $495.; used from $75. Apply to Roy Fawcett, Winchester Phone 774-2205. 17tfc

FOR SALE—200 R.I.R.-B.R. Pullets five months' old; I International power driven corn binder; one 16" Papec corn blower, including pipes. Apply to Robert Duke, R.R. No. 1, Winchester, Phone Chesterville 448-2559. 17-18c

FOR SALE—20 Head of Hereford Cattle including 10 cows and heifers; 7 calves; 2 yearling steers and a Registered bull. Apply to Duane Monaghan, Metcalfe, phone 138 r 15 16-18p

FOR SALE—1 Papec Corn Blower 16 inch, reasonably priced. Apply to D. Robinson, Winchester Springs Phone 774-5051. 17-18c

NOTICES

NOTICE TO CREDITORS AND OTHERS

In the matter of the ESTATE OF THE LATE PEARL ELLIS

ALL persons having claims against the Estate of Pearl Ellis, late of the Township of Mountain, County of Dundas, widow, who died on June 2nd, 1964, are hereby notified to send particulars of the same to the undersigned on or before October 3rd, 1964, after which date the estate will be distributed with regard only to the claims of which the undersigned shall then have notice, and the undersigned will not be liable to any person of whose claim they shall not then have notice.

Dated this 25th day of August, A.D. 1964.

HOWARD MELLAN and LORNE MELLAN, Executors
South Mountain, Ontario
by their solicitor herein,
G. WM. GORRELL, Q.C.
Morrisburg, Ontario. 17-19c

NOTICES

"AVON CALLING"
NEED SCHOOL FUNDS? Housewives like yourself are earning good income by representing Avon Cosmetics, openings now available for qualified women. Write to Mrs. A. White, 432 Churchill Road, Prescott, Ontario. 17c

NOTICE
Now available. Board and room for elderly ladies in friendly, comfortable home at 62 Fifth Street, Morrisburg. All modern conveniences. Telephone Morrisburg KI 3-2573. 16-18c

FARM SERVICE

The highest premium paid for your dead and disabled cattle and horses according to size. Please call Collect 989-6176.

C. F. WOODS
LICENCE NO. 312 - C - 64
MOUNTAIN, ONTARIO
"Strictly For Animal Food"

PERSONAL — Hygienic Supplies (Rubber Goods) mailed postpaid in plain, sealed envelopes with price list. Six samples, 25c; 24 samples, $1.00. Mail-Order Dept. M-57, Nov-Rubber Co., Box 91, Hamilton, Ontario.

ROCK OF AGES FAMILY MONUMENTS
Look for this seal. It's your guarantee of permanence.
J. L. KINCAID
Phone KI 3-3184
Morrisburg
Authorized Dealer
"Cemetery Lettering"

Yes We Do!
- Slaughter your Beef or Pork
- Cut to your specifications
- Use double Waxed Paper
- Always fast frozen
- Rent lockers by the month or year.
- Cure Bacon
- Have a good stock of Beef and Pork on sale at all times.
- Buy Hides
- Want to buy young Heifers and Steers.

For more information call Collect
BLOM MEATS
Phone 989-6053. Mountain.

FOUND

I have found a purse! Owner may have same by identifying and paying for advertisement. Ph. 989-6135.

Real Estate

WILL RENT OR SELL—a good two-bedroom bungalow, with oil furnace, three piece bath, located on quiet street in Winchester, near school and hospital. Immediate possession.

INSTRUCTED TO SELL—a Children's Wear business in Winchester, known as the Tot Shop. This is an excellent business showing good net revenue each year. Will sell stock and fixtures at less than invoice cost, and will give purchaser option to buy store building. 'Reasonable down payment on stock, balance on monthly payments.

H. E. BICCUM, Broker
Phone 774-2410 Winchester

Good Top Soil

- Washed Sand for cement, plastering
- Crushed Gravel for driveways
- Stone for weeping tile beds
- Washed Stone for cement
- Pit Run Gravel
- Earth for fill

FOR DELIVERY CALL SOUTH MOUNTAIN 989-2046

Mel Forbes
HALLVILLE - ONTARIO

When you go to the fall fair

You need insurance protection!

Your car or truck might be involved in an accident on the way. CIA's AUTOMOBILE and ACCIDENT INSURANCE could help meet costs of injury to others . . . or damage to property . . . damage to your own car or truck . . . accidental injury to you or members of your family.

You might be hurt on one of the rides at the fair.

CIA's ACCIDENT and SICKNESS INSURANCE could help meet the costs.

If you are entering livestock, your animals might injure someone or cause damage.

CIA's FARM FAMILY PROTECTION PLAN is designed to help meet many emergencies.

For more information, just call:

John Barrett
WINCHESTER Ph. 774-6502
Wilbert D. Duncan
VERNON Ph. Met. 16 - 31
Lorne Mellan
BRINSTON Ph. 989-5480
Mrs. Jessie Runions
CHESTERVILLE Ph. 448-2266

CIA CO-OPERATORS INSURANCE ASSOCIATION

Cards of Thanks

CARD OF THANKS—I wish to express sincere thanks to all who remembered me with visits, cards, gifts and flowers while I was a patient in the Winchester and District Memorial Hospital. These kindnesses coupled with the efficient care of doctors and hospital staff have done much to help me along the road to recovery.—George MacDonald. 17p

CARD OF THANKS—I wish to thank all my relatives, friends and neighbours for flowers gifts, cards and visits while I was a patient for six weeks in Winchester and District Memorial Hospital. Special thanks to all clergymen, Drs. Lambert and Duane Justus and the nursing staff. — Mrs. Harold C. Baker, Morrisburg. 17p

CARD OF THANKS—I wish to express my sincere appreciation to everyone who remembered me with cards, treats and visits while I was a patient in the Winchester and District Memorial Hospital. Special thanks to Dr. D. Justus and the nurses for their kindnesses to me—Jeffery Droppo, Cardinal. 17c

CARD OF THANKS—I wish to thank all my friends and neighbours for their cards, gifts and personal calls during my stay in Winchester and District Memorial Hospital. Also thanks to Dr. H. Justus and all the nursing staff.—Mrs. Lloyd Montgomery. 17p

CARD OF THANKS—We wish to express our sincere thanks to all our relatives and friends who so garciously helped to make our 40th Wedding Anniversary such a happy occasion. The many good wishes, cards, and gifts will long be cherished by us.—Aletha and Arnold Casselman. 17c

WANTED

FEMALE HELP WANTED — Two Waitresses wanted to serve at the Greenview Lunch, on Highway 31, north of Morrisburg. Phone KI 3-2609. 17-18c

PLEASANT WORK
Wanted, immediately, male or female, part or full time, car essential. Phone 774-3536 for interview. 17-18c

WANTED TO BUY—A number of close Springers — grade or pure bred. Suitable for Quebec and American Markets. Apply to Hitsman Brothers, Phone 774-2044, Winchester. 17-18c

ANTIQUES WANTED—Bought & Sold. Give us a call if you have anything old and interesting. As well, we will appraise and purchase estates (household contents) Call or write Audrey and Keith Last, R.R. 1, Winchester, Phone 774-5075. 16-25c

WANTED—Your animals, dead or alive, with no cost to you. Phone collect for prompt service to Herb. Loucks at 774-5250 or 987-2818 to Guy MacKabee, St. Albert, Ontario. License No. 295 C 64; Plant No. 194RR64. 24 hour service. 4tfc

WANTED TO BUY—Antiques, Old Furniture, Cupboards, Bread Boxes, Kitchen Chairs and Rockers, Butter Bowls, Clocks, Guns, China, all kinds of Coal-Oil Lamps, Brass Pots, Sleigh Bells, Ice Cream Parlour Chairs, Stools and Tables. Address all replies to Lawrence Shaver, 121 Adolphus St., Cornwall, or to Box S777, Press Office, Winchester. 6tfc

TENDERS

Tenders invited for purchase of frame house on part of Block Ten at Winchester Station immediately south of CPR Track on West side of Highway No. 31, Tenders close September 30th. Building to be removed from property by December 31st, 1964 and lot levelled.

Highest or any tender not necessarily accepted.

Please reply to Mr. Wm. Carkner, Ontario Cheese Producers, Winchester, Ontario. 17-18c

JOHNSTON'S in Kemptville is where the ACTION IS

WITH AN EXCITING LINE-UP OF

SMOOTH RUNNING ROCKET OLDSMOBILES

Consider a 1960 OLDSMOBILE Super "88" 2-door Holiday Coupe in pretty palamar red and white custom two-tone. Has power steering and brakes, hydramatic, radio, positraction axle, washers, padded dash, wheel discs, brand new white walls, carrying a 90-day OK warranty and repriced to $1850.00

A smart choice of a 1960 OLDSMOBILE Super "88" 4-door sedan in metallic green, with matching interior. Has power brakes, hydramatic, radio, positraction rear axle, washers, carrying a 90-day OK waranty, and reduced as low as $1700.00

A hard to beat 1959 OLDSMOBILE Dynamic "88" 4-door in special two-tone blue with clean matching trim. One owner driven. Has power steering and brakes, hydramatic, shade-lite windshield, brand new white walls, 60-day OK warranty $1475.

Ready to go in a 1957 OLDSMOBILE Super "88" 4-door Hard Top in freshly painted silver blue metallic. Has power steering and brakes, radio, hydramatic, wheel discs, washers, white walls and repriced to a rock bottom $775.00

For the real practical buyer consider a real clean, low mileage 1962 CHEVROLET CORVAIR 700 series 4-door in azure aqua. Has automatic, shade-lite windshield, discs, fold-down seat, washers, white walls, and a 90-day warranty $1450.00

An unusual chance to buy a 1956 DODGE 2-door deluxe in white and green. One owner driven. Low actual miles. Exceptionally clean inside and out. Six cylinder, automatic, radio $650.00

A real smart 1958 PONTIAC Laurentian 4-door in jet black with red trim. Has six cylinder engine, automatic transmission and radio $850.00

- These are just a few choices of OK Used Cars on display this week.
- Any of our 5 Salesmen will be glad to make a date with you.
- Call 258-3403 and ask for Gerry Templeton, Ross Munro, Eric MacDonald, Al Cooke or Rus Pyper.

OK USED CARS
GENERAL MOTORS DEALER

Johnston Motor Sales (Kemptville) Limited
KEMPTVILLE

Mr. Farmer...

A Complete Line of Farm Machinery and Parts To Serve Your Needs . . .

- Nuffield Diesel Tractor
- Pippin Back-Hoe
- Cockshutt-Oliver • Patz
- McKee • New Idea
- Geo. White • Farmhand
- Kongskilde • Zero Milk Coolers.

ATHENS SERVICE CENTRE
and Farm Supplies Ltd.
JOHN KROEZEN
Salesman
Phone 178
Telephone—
Garage 76
Residence 60
METCALFE

Janitor or Janitor Couple Wanted

for Hotel Winchester. Preferadly one who will reside on the premises. Apply to either L. Kapeller, Hylo Eggs or Hy Bessin, 2 Michael St., Ottawa.

ART WAHLROTH
B. A., O. D., OPTOMETRIST
Morrisburg, Ontario
HOURS DAILY EXCEPT MONDAY
9 a.m. to 5 p.m.
Please phone for appointment
KI 3-2502

J. W. Hall, D.C.
CHIROPRACTOR
ST. LAWRENCE STREET
(across from Post Office)
WINCHESTER, ONT.
Office Hours By Appointment
Phone 774-2802

ANIMAL HEALTH — NEWS —
VAPONA
BULK CATTLE SPRAY
Highest Quality
ONE GALLON - $1.95
Bring your own container.
— AT —
LaROSE PHARMACY
Phone 774-2633
WINCHESTER, ONTARIO

SULLIVAN BROS.
General Contractors
- WATER TANK SERVICE
- Air Compressor Excavating.
- BULLDOZERS
- EQUIPMENT RENTALS
- BUILDING MOVERS

PHONE
448-2660
CHESTERVILLE

FIELD TRIAL

The Ottawa Valley Gun Dog Club will hold its Field Trial for pointing dogs on September 19th and 20th, north east of the Village of Winchester. We are grateful for the co-operation of the land owners and assure them of our respect for their property.

W. McCLURE,
PRESIDENT
17c

REAL ESTATE

MEMBERS OF THE MULTIPLE LISTING SERVICES
Ottawa, Kingston and Central St. Lawrence Boards
Cornwall WE 3-2373 — Morrisburg KI 3-2898 — Iroquois OL 2-4296
ALBERT GALE AGENCIES LTD.
Write P.O. Box 397
Morrisburg - - Ontario

News From Mountain and District

Mountain

Mr. and Mrs. Reynolds, of Hamilton, were visitors at the home of Mr. and Mrs. Ira Shaver one day last week. Callers during the week were Mrs. Lester Brown of North Bay, Mrs. Edgar Brown and Mrs. Ray Brown of Inkerman.

Mr. and Mrs. Theodore Thompson, of Kemptville, and Miss Mabel Thompson of Millar's Corners, were supper guests Sunday of Mr. Harry Christie and Flossie.

Callers Sunday on Mrs. Tom Dougall were Mr. and Mrs. Cameron Bryan of Stratford, Mr. and Mrs. Benson George and Miss Aleda Simms of Winchester.

Miss Gail Christie spent Friday at the home of Mrs. Christie and Mrs. Shaw.

We are sorry to report Mrs. R. B. Hyndman is a patient in the Kemptville Hospital.

Miss Ruth Shaver spent last week on holidays visiting with friends in Western Ontario.

Mrs. Carl Simms and boys spent several days last week at their cottage near Cardinal.

Mr. and Mrs. Bob Kelly and family, of Kemptville, were Sunday callers on Mr. George Barkley.

Mr. and Mrs. Leslie Smith, of Bell's Corners, were Friday visitors at the home of Mrs. Gordon Robinson. Week-end visitors were Mr. and Mrs. Wilfred Utman of Carleton Place.

Mr. and Mrs. Roy Hastings and family, of Ottawa, spent Sunday at the home of Mrs. John Cameron.

Mrs. Elmer Durant spent Sunday at the home of her son, Mr. and Mrs. Harold Durant and family.

Master Glen Simms was a dinner guest Monday of Mr. and Mrs. Dan McLaren and family.

Mountain Couple Observe 25th Anniversary

Mr. and Mrs. Donald Clark were pleasantly surprised when friends and neighbours gathered at their home on Monday evening, August 24th, to honour them on the occasion of their 25th Wedding Anniversary.

During the evening the honoured couple were called to the floor and Oscar Milne read an appropriate address. Gifts of a transistor clock and a three-piece tea service of Blue Mountain pottery were presented by Lynne Gibson and Janet McCargar. Donald expressed appreciation to all present.

Games and music added to a very pleasant evening. A delicious lunch was served.

Oak Valley

Mr. and Mrs. Danny Cox and family, of Montreal, and Mr. and Mrs. Felix Wise and Susan, of Winchester, were Sunday visitors at the Tinkler home, and Mr. and Mrs. Len Clark were Saturday visitors.

The Misses Anna and Willemina Meerakker have returned home from Oakville where they were visiting their uncle, Mr. Mike Van Dyke, and Mrs. Van Dyke. Anna Van Dyke returned with them and will spend a few days with Mr. and Mrs. Meerakker.

Sunday visitors at the Kirkwood home were Mr. and Mrs. Bert Beckstead and family, of Orchardside, Mr. Charles Kirkwood of Toyes Hill, Mr. Ralph Kirkwood and Tommy of Winchester Springs.

Mrs. W. F. Salter spent a few days last week with her daughter, Mrs. Miles Benson, and Mr. Benson, of Ottawa.

Miss Karen Salter is spending this week with Mr. and Mrs. Benson in Ottawa.

South Mountain

Mr. and Mrs. Robert Black and son, David, have returned to their home in Hamilton after spending the holidays with Mrs. Black's parents, Mr. and Mrs. Gordon Mulholland.

Mrs. Alice LeBlanc and son, Joey, have returned to their home in Cornwall after spending some time the guests of Mr. and Mrs. James McKee.

Miss Beth Moorhouse, of Hamilton, was a recent guest with Mr. and Mrs. Gordon Mulholland and also called on other relatives and friends.

Mr. and Mrs. Lyle McKee, Mrs. Henry Merkley and Miss Doreen Yates of Morrisburg were Sunday guests with Mr. and Mrs. James McKee.

Mr. and Mrs. Donald Mulholland and children, Ronnie and Marcia, of Prescott, were week-end guests with the former's parents, Mr. and Mrs. Gordon Mulholland.

Mr. and Mrs. Greig Fowler, who have been attending Teachers' College in St. John, N.B., have returned to their home here. Mr. Fowler is Principal of Mountain District High School.

Miss Frances Thompson, of Almonte, a teacher at Mountain District High School, has returned home after a tour of the Prairie Provinces. While there she was the guest for a time with Mr. and Mrs. Earl Mulholland, former residents of this district.

Saturday guests with Mr. and Mrs. James McKee were Mr. and Mrs. George Juby and son, Stephen, of Prescott. Miss Theresa Doyle was also a guest during the week.

Mr. Wade Laframboise has returned to his home in Valleyfield after spending holidays at the home of Mr. and Mrs. Jas. McKee.

"At Home"

Mr. and Mrs. Noah Brown, of Prescott, are celebrating their 50th Wedding Anninversary at their home on Sunday, September 6th, when they will be "At Home" to their relatives, friends and neighbours.

Mr. and Mrs. Brown were born in this district and resided here for several years before moving to Prescott. All join in wishing them many more years of continued happiness.

North Mountain

Mrs. Ralph Shaw returned home on Monday after spending a month visiting relatives in Regina, Calgary and Vancouver.

Mr. and Mrs. F. W. Hyndman spent Friday evening visiting Mr. and Mrs. Bill Hyndman and children, of Bell's Corners.

Mrs. Clinton Coleman, Debbie, David and Douglas, of Ottawa, and Mrs. W. T. Coleman called on Mr. and Mrs. Ralph Blaine and Dennis on Sunday afternoon.

Mrs. Wm. Shaw, of Mountain, was the guest of her son, Mr. and Mrs. Ralph Shaw, on Tuesday, and Mr. and Mrs. Bill Tinkess and daughter, Joan, of Ottawa, were callers at the Shaw home on Tuesday.

Miss Elaine Carlyle, of Ottawa, spent the week-end with her parents, Mr. and Mrs. Willard Carlyle.

Mrs. George Boucher returned to Ottawa this week.

Mr. and Mrs. Mel. Christie and Mr. and Mrs. Ross Andrews visited relatives on Sunday at Chateauguay, Quebec.

Mr. Wilfred McNair and Miss Susan McNair spent last week in Ottawa visiting with relatives.

Hulbert

Mr. Dale Keyes had the misfortune to hurt his wrist while helping Mr. Keith Flegg. Three stitches were required to close the wound.

Mrs. Irene Shaver and Mr. Chester Gilroy spent an evening last week with Mr. and Mrs. Wesley Flegg.

Miss Luva Thorpe is home from the hospital, while Mr. Geo. Ash is a patient in the Winchester Hospital.

Miss Barbara Keyes spent a few days at the Ottawa Exhibition with the 4-H members.

Mrs. John Gilroy is at the home of Mr. and Mrs. Keith Flegg at present.

Pleasant Valley

Mr. and Mrs. Ken. Hunter visited Mr. and Mrs. Pat Thibert and son, Steven, recently.

Mr. and Mrs. Gordon Gilmer, of Shanly, were callers on Tuesday evening at the home of Mr. and Mrs. David Gilmer.

Mr. Wallace Ingram, of Kemptville, spent Wednesday at the home of Mr. and Mrs. Lee Kennedy.

Miss Doris Hunter visited her sister, Mrs. Pat Thibert, and Mr. Thibert and son, Steven, of Kemptville.

Miss Edith Allen and Mr. Rae Allen, of Hallville, were Saturday visitors of Mr. and Mrs. Lee Kennedy.

Congratulations and best wishes are extended from this district to Mr. and Mrs. Howard Conley, Prescott, who celebrated their 25th Wedding Anniversary on Sunday at their home. Mrs. Conley was formerly Irene Gilmer, former resident of this place. A number from this district attended the reception at Prescott.

Mrs. Douglas Boyd and Kimberley, of South Mountain, spent Saturday with their parents, Mr. and Mrs. Ken. Hunter.

Mr. and Mrs. Robert Gilmer and Michael, of Brockville, and Mr. and Mrs. Alex Sokolowski of Rochester, N. Y., spent Thursday evening at the home of Mr. and Mrs. David Gilmer.

Vancamp

Mr. and Mrs. Harry Williams and Mrs. Edna Beebee of Iroquois attended the funeral of Mrs. T. Marshall of Kemptville Wednesday.

Mr. and Mrs. Gordon Guy, of Trenton, Mrs. Charles Davidson and Roger, of Stirling, visited with the Guy family during the week.

Mr. and Mrs. Robert Bellinger attended the 40th Wedding Anniversary of Mr. and Mrs. Caselman on Sunday evening.

Mrs. Arthur Williams was taken to the Winchester Hospital on Saturday. All her friends wish her a speedy recovery.

Mrs. A. K. Wylie, has returned home after spending a few days with Mr. and Mrs. Geo. E. Robinson and Miss Stella Wylie of Ottawa.

Mr. and Mrs. Lorne Crowder called on Mrs. Clayton Saunders of Osgoode last Sunday evening.

Congratulations to Mr. and Mrs. Dawson Levere, Jr. on the birth of a daughter.

Mrs. Russell Hitsman, Mr. and Mrs. George Muggleton, Mr. and Mrs. Sterling Sheldrick and Robert of Ottawa were supper guests of Mr. and Mrs. Robert Bellinger.

Guests at the home of Mrs. A. K. Wylie and Alma were Mr. and Mrs. Hector Smith of Cardinal, Mr. and Mrs. Kenneth Ellis of Pennsylvania, Mr. and Mrs. Weldon Johnston and little granddaughter, Fay, of Bourget; Mr. and Mrs. Geo. E. Robinson, Miss Stella Wylie and Miss Nettie Wylie, of Ottawa, and Mrs. Edith Casselman and Mrs. Gladys McIntyre of Prescott.

Newlyweds Honoured At Reception

A reception was held on Saturday evening at the home of Mr. and Mrs. Robert Bellinger by the immediate family and relatives of Mr. and Mrs. Logie Serviss of Iroquois, who were recently married.

About 11.30 p.m. the couple were called to the floor and Mrs. Eldon Pitchers pinned a beautiful corsage of pink petunias on Mrs. Serviss, while Mrs. Delbert Wyatt pinned a boutonnaire on Mr. Serviss.

Mrs. Robert Bellinger read an address, and the couple were presented with a lovely white and chrome cannister set. Both replied, thanking all for the gift.

The evening was spent in progressive euchre. Prizes were won by Mrs. M. Hastings of Hallville and Mrs. Delbert Wyatt, South Mountain.

Those attending were from Ottawa, Vernon, Ogdensburg, Winchester, Bishop's Mills, Jasper and Mountain.

CHURCH NEWS

SUNDAY, SEPTEMBER 6th, 1964.

Anglican Church

Rev. W. L. Thomas. Rector.
(15th Sunday after Trinity)
11.00 a.m., Holy Communion.
3.00 p.m., Evensong.

Baptist Church

WINCHESTER — ORMOND
Rev. Geo. Cawfield, Pastor.
Winchester — Worship Service at 10 a.m. S. S. at 11 a.m.
Ormond — S. S. at 10.30 a.m.
Worship Service at 11.30 a.m.
South Gower—S. S. at 3 p.m.

Presbyterian Church

Rev. Wm. Sutherland, BA, BD Minister
Service at 11.00 a.m. Sunday School at 11.30 a.m.

United Church

Rev. A. J. MacDonald, Minister.
Worship Service at 9.45 a.m.
Rev. J. D. McCrae, Minister in charge.
Organist — Mrs. John Hall.
There will be no Sunday School during the month of August.
Harmony: Service at 8.00 p.m.
Sunday School at 10.00 a.m.

Wesleyan Methodist Church

Rev. W. R. Schamehorn, Minister
Sunday School, 9.45 a.m.; Service of Worship, 10.45 a.m. and 7.30 p.m.
Prayer Service Wednesday at 8.00 p.m. Wesleyan Youth—Friday night at 8.00 p.m.

Christian Reformed Church, Williamsburg

Rev. J. D. Pereboom
(Church of the Back To God Hour Broadcast heard every Sunday at 8 a.m. over CFRA, Ottawa).
10 a.m. — English.
2.30 p.m. — Dutch.
First Sunday of each month both services are in English.

Winchester Springs United Church

Rev. D. W. Chappell, Minister
Worship Service: 9.30 a.m.
Sunday School: 10.30 a.m.

Winchester Springs Presbyterian Church

Rev. R. Everett Hawkes, Minister
Worship Service at 2.00 p.m.

Wesleyan Methodist Church, Inkerman

Rev. J. H. Weaver, Minister.
Sunday School at 10 a.m.; Service of Worship, 11 a.m. and 7.30 p.m. Prayer and Fellowship Service on Wednesday at 8.00 p.m. Youth Meeting, Friday, at 8.00 p.m.

Bethany Chapel Winchester

Every Wednesday evening at 8.00 p.m., a Bible Study Period will be held.
Sunday School, 10 a.m.; Morning Worship, 11 a.m.; Evening Worship at 8.00 p.m.
A friendly welcome awaits you!

Presbyterian Church South Mountain

Rev. John J. Hibbs, Minister
(Organist Mrs. Arnold Shaver)
July 19 and 26—Worship Service at 9.30 a.m. The Minister preaching. Church School at 10.30 a.m.
August 2 and 9—Worship Service at 9.30 a.m. Minister, Rev. Wm. Fitzsimmons, of Beaverton Presbyterian Church. Church School at 10.30 a.m.
August 16-23-30—No Services.

Durant's Flowers
For Every Occasion!
DELIVERED
WORLD-WIDE WIRE SERVICE
CHESTERVILLE — Ph. 448-2060
GRACE J. DURANT

H. Winston ALGATE
OPTOMETRIST
Office will be open in Chesterville, at P. J. Gilroy's Jewellery, Sept. 3rd & 17th.
For Appointment — Call 448-2355
"To Avoid Confusion," Make Appointments Well In Advance.

WERTS' Garage Ltd.
GENERAL MOTORS DEALER — SALES AND SERVICE
PHONE CRYSLER 987-2920
CARS CARS CARS
A few left to choose from before the '65 models arrive!
1961 BUICK, real sharp
2 1962 MERCURYS, V8 automatic
2 1961 PONTIACS, 6 automatic
2 1959 PONTIACS, V8 and 6 automatic, P.B. & P.S.
2 1958 CHEVROLETS, V8 & 6
SOME SMALL CARS IN TOP CONDITION
Two Salesmen To Look After Your Needs
GERRY RICE Winchester 774-2110
CHARLIE BRYDGES Crysler 987-2928

HYLO
Egg Grading Station
L. KAPELLER, Prop.
Winchester and Chesterville
HIGHEST MARKET PRICES
Paid Daily for our City Trade
2 Electric Grading Machines To Assure You Proper Grade
If it is not convenient for you to bring your eggs to our Grading Stations at Winchester or Osgoode you may leave them at any of the following stores where they will be picked up and your returns left twice weekly:
MacPherson's Store, Win. Springs
Miller's Store, Metcalfe

BUY YOUR COAL NOW
It is a good time to place your order for coal. Early orders, delivered off the car, give you better coal and better delivery.
A. T. Allison & Sons
Tel. 989-6025 INKERMAN

We're flattered!
Over half-a-billion Remington Plastic Shells have been shot
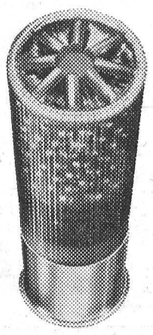
Pick the one that's proved itself
Canadian Made Remington
"Express" Plastic Shells
— most powerful you can buy
First in Canada. First in Quality. Same price as paper (and some other plastic) shells, but that's where comparison stops. Sold only by Authorized Remington Dealers.
Remington DUPONT
KEYES ROD & GUN SHOP
Phone 774-2638 - Winchester

POULTRYMEN
This is the time many farm flock owners are thinking about ordering their day old chicks to raise for replacement pullets. Some will pay up to 56c a bird to get the chick of their choice. They want a chick with a high livability that will reach the laying house ready to work at a minimum of cost, and yet preform second to none. The hatcheries have developed the bird to do this, but it still needs . . .
GOOD FEEDING AND GOOD MANAGEMENT
to go all the way and make a profitable layer the right start with the right starter costs, so little when balanced against the cost of the chick and the preformance of the layer—about 10c per bird for the first 6 weeks with MIRACLE 20% Chick Starter — so protect your chick investment and guarantee your laying house profits with MIRACLE.
successful feeders across Canada choose MIRACLE
MIRACLE Growing Program For Replacement Pullets
MIRACLE 20% Chick Starter Crumbles Medicated ..... then .....
MIRACLE 18% Growing Crumbles & Grain
or MIRACLE 15% All Mash Grower
or MIRACLE 11.5% Pullet Restricter
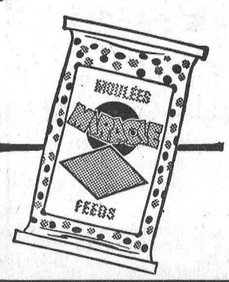

H. E. Saunders & Sons
S. Mtn. 989-2155 INKERMAN Kempt. 258-3371

For The FINEST...
IN ALL
Plumbing & Heating Needs
INCLUDING FURNACES, BATHROOM AND LAUNDRY FIXTURES, ETC.
SEE...
Docksteader Bros. Ltd.
Dial 774-2600
WINCHESTER
Special Note!
If your Heating Equipment needs repairs or replacement, DON'T wait till a cold day in the fall to call us. DO the work now! Free Estimates given by calling 774-2600.
DO IT NOW

BP
TESTED and PROVEN
Heating Fuels and Farm Petroleum Products
Ron Freeland Fuels
Ph. 774-2306 WINCHESTER

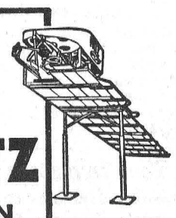
A PATZ BARN CLEANER
IS BUILT...
★ stronger!
★ with fewer parts!
★ for rugged use!
★ for easier servicing!
Also Manure Stackers, Silo Unloaders and Cattle Feeders
For Complete Information and Installation See
LORNE ACRES
WINCHESTER
Phone Office: 774-2605 Residence: 774-2643
43tfc

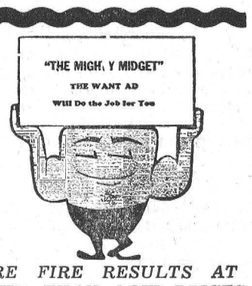

SURE FIRE RESULTS AT LOWER THAN LOW PRICES — PRESS CLASSIFIED ADS.

Art and Amy DAYKIN
PHOTOGRAPHY
• Weddings
• Family Groups
• Children
• Adults
OSGOODE - ONTARIO
Phones: Metcalfe 61 r 4
North Gower 489-3528

It's Back to School SUPPLIES
—Dictionaries
—Mathematical Sets
—Index Cards
—Cartridge Pen Refils
—Ball Pen Refils
—Rulers —Ink
—Exercise Books
—Scribblers —Dividers
—Reinforcements
—Marking Pencils
—Memo Books —Etc.
LOOSE LEAF REFILS
A good variety of packages of sheets of various page count. Book Refils—Thin and thick, In packages
Coil Book Refils—Various page count, some with three divisions
ZIPPER BINDERS
A Good Variety of Covers
$2.50 to $9.50
THREE-RING
Loose Leaf Covers
Canvas, Fabricoid, and Vinyl Plastic—3 sizes of rings
70c to $2.95
Standard Used TYPEWRITERS
For Sale or Rent
UNDERWOOD PORTABLE
used, in excellent condition.
only $70.00
ROYAL PORTABLE
used, in like new condition.
only $85.00
Duncan's Store
Phone 774-2639
WINCHESTER, ONT.

SEE THESE USED CARS
1962 FORD V-8, Automatic
1962 VALIANT 2-door, Hard-Top
1961 DODGE 2-door, 6 Cylinder
1960 FORD Ranch Wagon, V-8, Aut.
Several '59 and Earlier Models To Choose From
Boyds
W. J. L. BOYD and SONS LIMITED
Ph. 774 - 2520
WINCHESTER
MEMBER G GUARANTEED WARRANTY W USED CAR WARRANTY PLAN

ONTARIO'S CENTENNIAL PROJECT

Premier Robarts Announces Science and Technology Centre

Ontario's Centennial project will be a centre of science and technology, Premier Robarts announced Monday. The centre will be a centre of science and technology, Premier Robarts announced Monday. The centre will be the first of its kind in Canada.

The project will be designed to inform, to educate, to enter- better understanding of the many technological advances which tain and to inspire. It will help to better appreciate and understand the province, the country and the world; and lead to a have brought Canada such a high standard of living.

Located within a 180 acre site in the Don Valley in Metropolitan Toronto, the building complex will be known as "The Centennial Centre of Science and Technology." The first phase of the project will be ready for opening July 1, 1967.

Mr. Robarts said: "The project will be an inventory of the achievements of our people—where we can see and feel and touch the results of those achievements; where we can say — this was done by a Canadian — this was invented by a Canadian, so we can say this development was conceived and created by Canadians — so we can say this is the future of Canada."

The announcement was the culmination of studies conducted by the Ontario government since last September. Funds for the centre will be provided from three sources: the federal and provincial governments and private industry. Construction will start in July 1965.

A board of directors with John Gale Crean, of Toronto, as chairman will be responsible for the construction and maintenance of the centre which will be easily accessible and located in a park setting. The chairman will report to a Cabinet Committee chaired by the Hon. James A. C. Auld, Minister of Tourism and Information, with the Hon. William A. Davis, Minister of Education, as Vice Chairman.

Also named to the Board of Directors are Dr. J. M. S. Careless, Chairman of the History Department, University of Toronto; Norman J. Scott, well known agriculturalist and horticulturalist; Oakah L. Jones, President and General Manager, Consumers' Company; Harry Simon, Director of Organization, Canadian Labour Congress; Dr. W. E. Swinton, Director, Royal Ontario Museum; H. J. Sissons, Assistant General Manager, Hydro Electric Power Commission of Ontario; Dr. H. H. Kerr, Principal, Ryerson Polytechnical Institute, Dr. J. J. Brown, Director, Institute for Entreneur History.

Now You Can SAVE Money On Hearing Aid Batteries . . .
WITH ONE OF THE NEWW BATTERY CHARGERS
It's just what every hearing aid user has been wiating for
It's cheap to buy, cheap to operate, lasts a lifetime and charges batteries while you sleep.
For further information write:
BELTONE Hearing Centre
WINCHESTER — ONTARIO

ONTARIO'S CENTENNIAL PROJECT

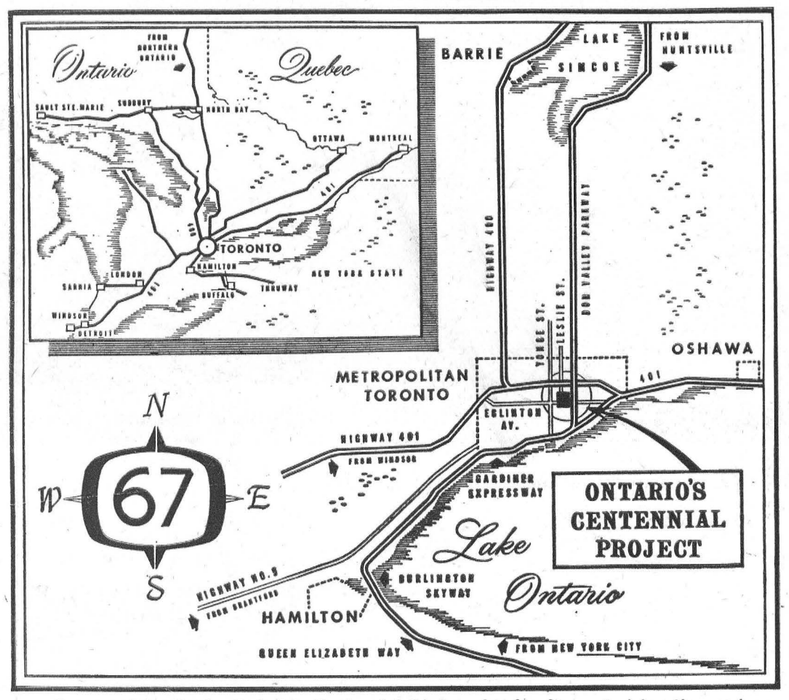

One possible site for Ontario's Centennial Centre, showing its central location and easy access from all directions.

'67

The symbol for Ontario's Centennial Centre.



As Board Chairman of the Ontario Centennial Committee, J. G. Crean, well-known Toronto hatter, will be responsible for broad policy plans of Ontario's Centennial Project.



Dr. George MacBeath, Director of Ontario's Centennial Project, will be in charge of the Project's administrative aspects. He was formerly New Brunswick museum director.

Lands and Forests Release District Hunting Season Dates

Dates for open seasons for deer have been released by the Kemptville District of the Ontario Lands and Forests. Open season in the United Counties of Stormont, Dundas and Glengarry will be November 2-5.

Open seasons for upland game are as follows:

Hungarian Partridge—Sept. 26 to Nov. 28.

Ruffled and Spruce Grouse—Sept. 26 to Dec. 15.

Sharp-tailed Grouse—Sept. 26 to Dec. 15.

Ptarmigan—Sept. 26-Dec. 15.

Pheasants (between 8 a.m. and 5 p.m.)—Oct. 3 to Nov. 30.

Rabbits—Sept. 9, 1964, to Mar. 31, 1965.

Squirrels—Sept. 26 to Dec. 15.

Beaver, Otter—Nov. 1, 1964, to Mar. 31, 1965.

Fisher, Martin, Mink—Nov. 1, 1964, to Jan. 21, 1965.

Lynx—Nov. 1, 1964, to Feb. 28, 1965.

Muskrat (in that part of Lanark lying north and west of Highways 7, 43 and 29))—Nov. 1, 1964 to April 30, 1965; in the remainder of the district—Nov. 1, 1964, to April 20, 1965.

Black Bear—Sept. 1, 1964, to June 30, 1965.

Fox and Raccoon—Open Season.

A SURE WAY TO BUY, RENT OR SELL IS TO USE PRESS CLASSIFIED ADVTS. SMALL INVESTMENT — BIG DIVIDENDS!

don't miss these... FAIR WEEK EVENTS
•EXHIBITS •CONTESTS •AWARDS •PRIZES •GAMES •SHOWS •RIDES •RACES
Friday, SEPT. 4th
Saturday, SEPT. 5th
South Mountain
FEATURING
$2,500 In Prizes - Girls' Softball Tourney
Dundas Black & White Day
Harness Races - 4-H Club Shows
N. D. D. H. S. Band
AND MANY OTHER ATTRACTIONS
"Come to the Friendly Fair"
Sponsored By Mountain Township Agricultural Society
HAROLD McMENOMY, *President* ERROLL MURDOCK, *Secretary*

LOWEST PRICE EVER
FRIGIDAIRE
Cycla-matic 14



NEW
FRIGIDAIRE
PRODUCT OF GENERAL MOTORS
1964 DESIGN
• No defrosting ever in Refrigerator Section.
• Store 110 lbs. in zero zone Freezer.
• Twin Porcelain Enamel Hydrators.
• Roomy storage door!
$349.00
Model FDC-14T-64
14.13 Cu. Ft.
MUCH LESS WITH TRADE
Vice & Craig
Phone 774-2120 - WINCHESTER

PLANNED LIGHTING ADDS GLAMOUR AND DIMENSION TO YOUR ROOMS. Concealed and decorative lighting can be used in dozens of ways to add a decorator touch to any room. The effect can be dramatic—the cost very little.



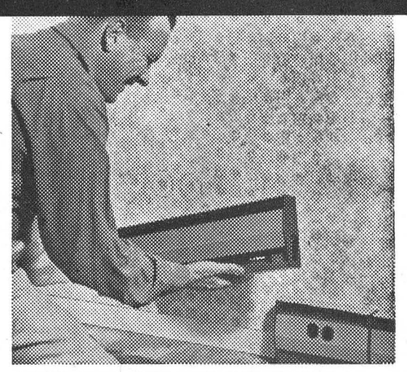

ELECTRIC HEAT CUTS THE COST OF HOME EXTENSIONS. If you're adding to your home or converting your basement or attic room into extra living area, you can install flameless supplementary electric heating for less than it costs to extend your present heating system.



FULL HOUSEPOWER MEANS ADDED SAFETY AS WELL AS CONVENIENCE. Full 100 amp. service provides you with enough power for all the time and labour saving electric appliances you'll ever need. It provides added safety, too, by eliminating the risk of overloading your present wiring system.

Modernize your home inexpensively with electricity
your hydro
LIVE BETTER ELECTRICALLY
FOR FURTHER INFORMATION CALL 774-2105
Winchester Hydro System

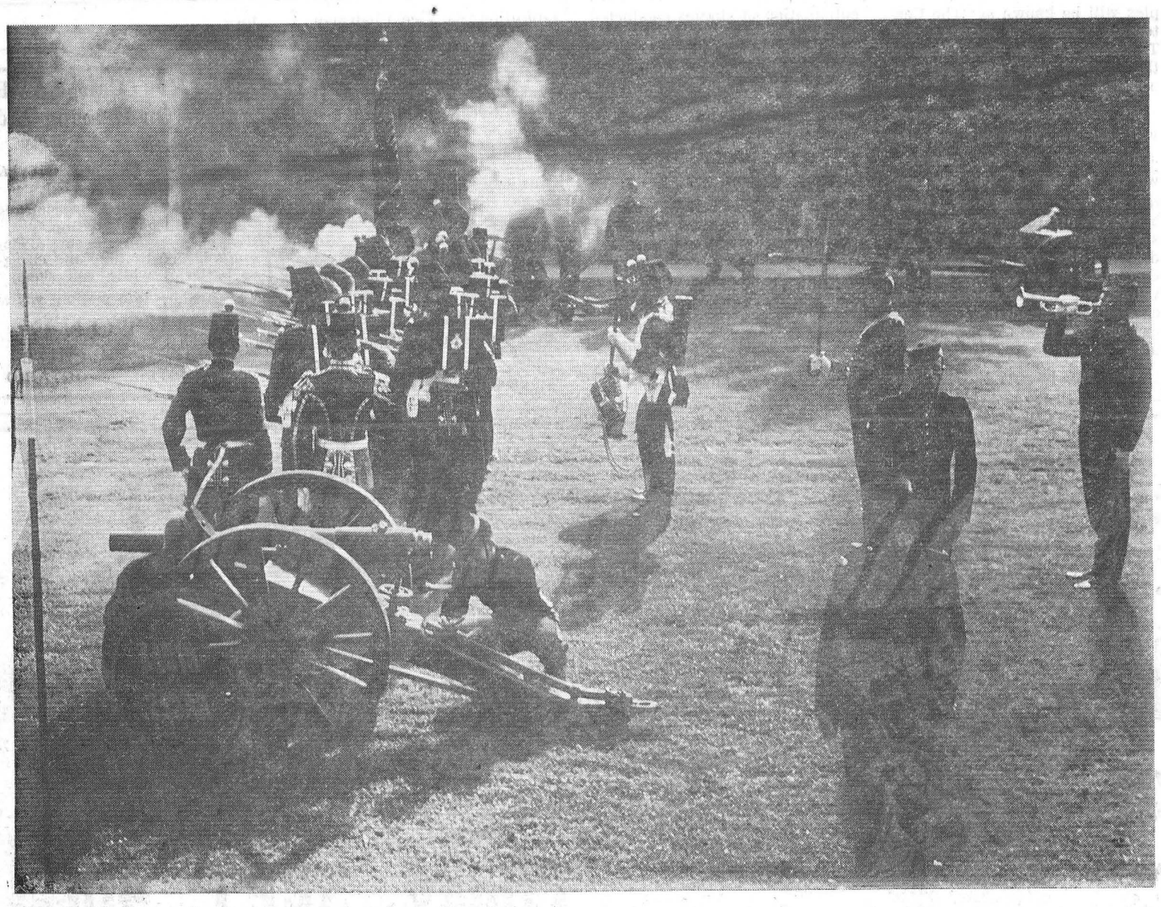

THE THIN RED LINE



WORLD FAMOUS CAPITOL DOME



THE VIEW FROM PRESIDENT KENNEDY'S GRAVE

WASHINGTON

City Of Trees And Memorials

In these tense filled days it was a particular pleasure for me to accompany Ontario's famous Fort Henry Guard to Washinton, D. C., capital of the United States, last week on a mission of peace and good will. Ironically, it was 150 years ago to the day that the British burned down a good part of this famous city. The picture has changed somewhat since that time.

Reported elsewhere in this issue is a brief story and other pictures of the trip. Here on this page are just a few of the many scenes which impressed me the most.

THE THIN RED LINE, top left, shows a part of the Guard in action at the parade square of the Marine Barracks. The battle would have been fought this way more than 100 years ago.

PRESIDENT KENNEDY'S GRAVE, centre left, looking from behind the grave down the slope of white markers, across Arlington Memorial Bridge and, finally, the Lincoln Memorial. The line ups of people at the grave are still endless.

LINCOLN MEMORIAL, bottom left, a great stone building paying tribute to the immortal Ab. Lincoln, who was also assassinated just over 100 years ago.

THE CAPITOL DOME, top right, one of the most well known buildings in the world sprawling out for hundreds of feet and topped by this most famous of all domes.

WASHINGTON MONUMENT, centre right, the tall slender monument over 600 feet high which remembers America's first president, George Washington.

THE WHITE HOUSE, bottom right, a must for the picture taker and, of course, the home of President and Mrs. Lyndon Johnson. A close inspection of the picture shows Lucy Baines Johnson, the president's daughter, standing on the verandah.

Reg Workman Reports

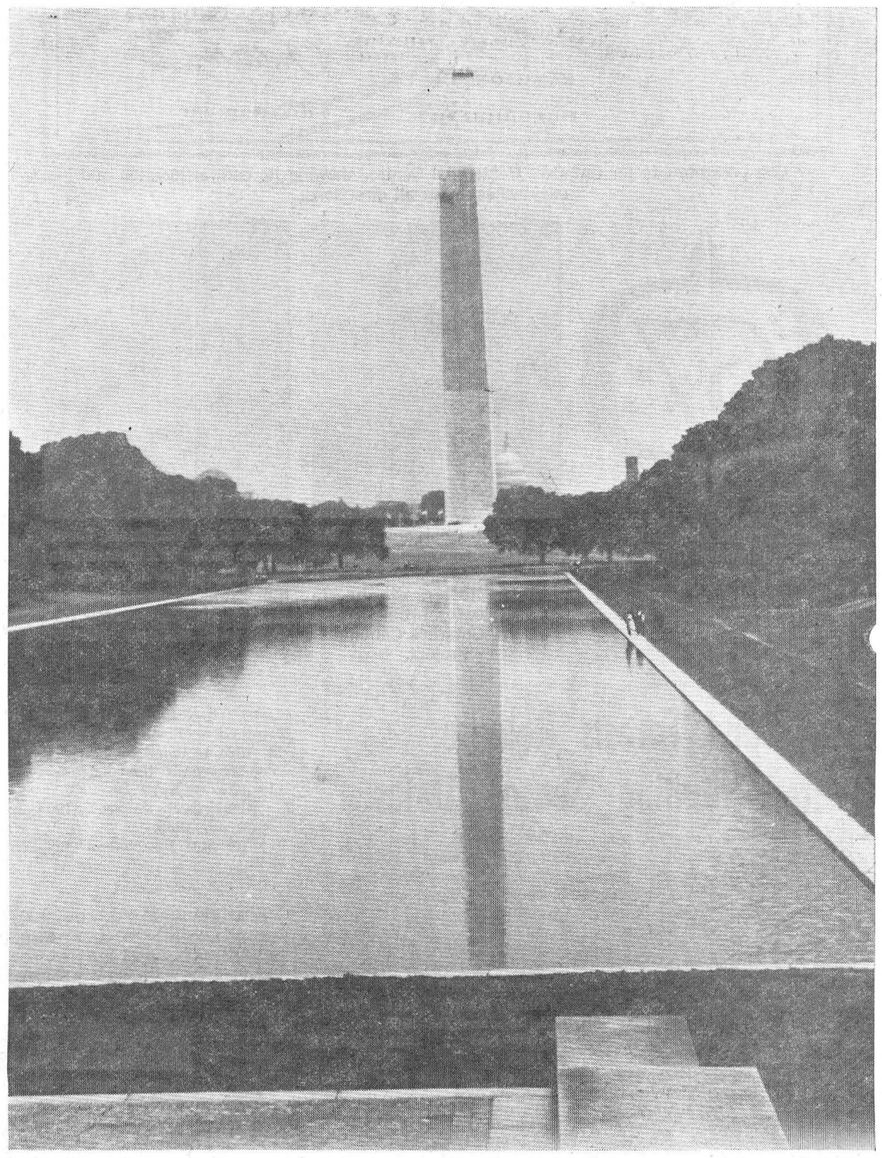

THE WASHINGTON MONUMENT

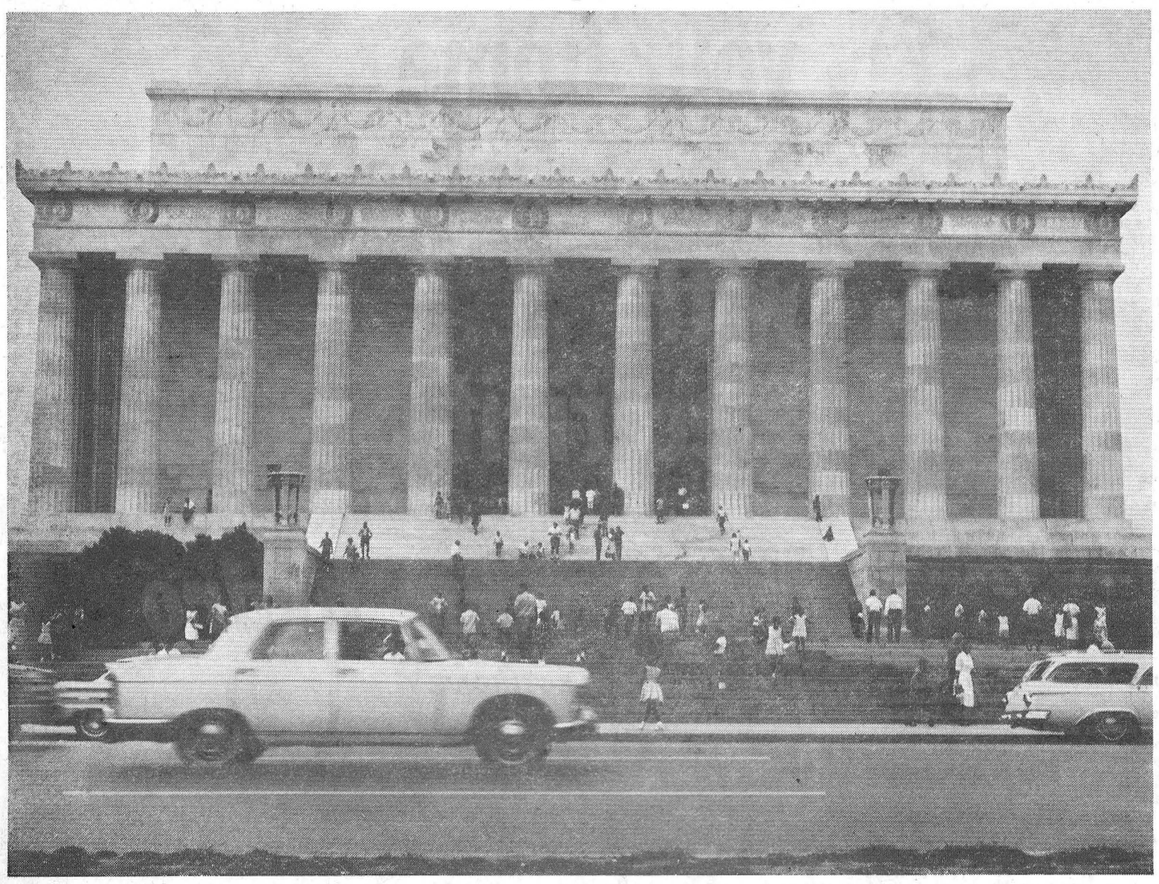

THE LINCOLN MEMORIAL

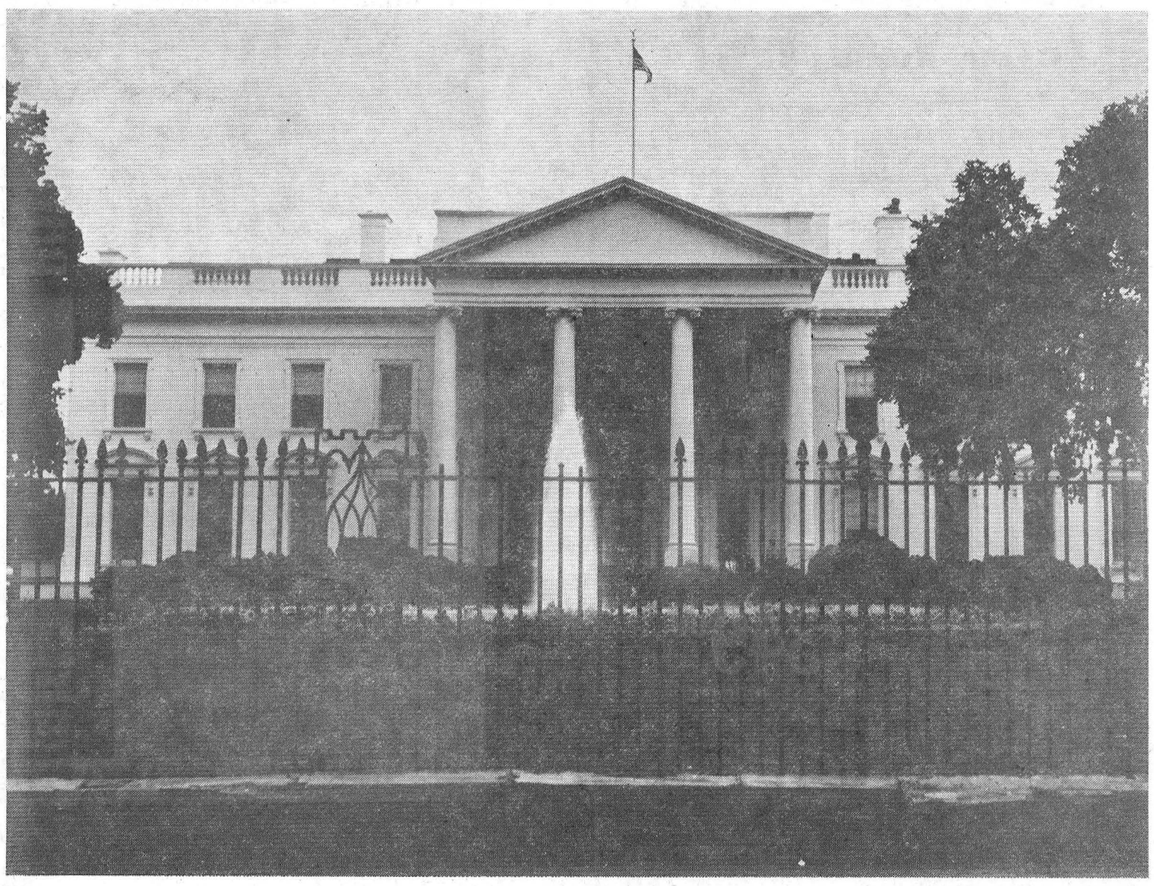

THE WHITE HOUSE

Williamsburg District News

Williamsburg

Miss Barbara Johnston, Miss Flora Jean Johnston and Mr. Roger Johnston of Dixon's Corners, and Mrs. G. L. Barclay and Mr. Paul Barclay spent a few days in Toronto and attended the Exhibition.

Mr. Bernice Merkley has returned home from the Winchester Memorial Hospital.

Mr. and Mrs. Dwaine Shaver and Douglas, of Ottawa, and Mrs. Marguerite Midkiff, of Smiths Falls, were guests of Mr. and Mrs. Ward Casselman on Sunday.

Mr. and Mrs. Ray Merkley and famly, of London, spent a few days with Mr. and Mrs. Bernice Merkley and other friends.

Strader's Hill

Masters Tommy and John Hanson, of Williamsburg, spent a few days with Mr. and Mrs. Cecil Hanson, Wayne and Susan.

Mr. and Mrs. Alton Riddell and Ellwood spent Thursday evening with Mrs. Aggie Casselman and Mahlon.

Mrs. Esly Pitt spent Thursday with Mr. and Mrs. Thos. Cunningham of Winchester Springs, the occasion being Mr. Cunningham's birthday.

Mrs. Ethel Bolton and Miss Edna Swerdfeger of Vancamp spent Wednesday evening with Mr. and Mrs. Lloyd Beckstead and family.

Mr. and Mrs. Cecil Hanson, Wayne and Susan, spent the week-end with Mr. and Mrs. Foster Hanson and Steven, of Brampton.

Mr. John F. Casselman and Nina, of Williamsburg, spent Sunday with Mrs. Aggie Casselman and Mahlon.

Mr. and Mrs. John Riddell and children of Toyes Hill, had supper Saturday with Mr. and Mrs. Alton Riddell.

Little Miss Bonnie Thompson returned to her home at Burritt's Rapids on Sunday after spending a couple of weeks with her aunt, Mr. and Mrs. Lloyd Beckstead, and family.

Master Donald Robinson and sisters, Ruth and Ann, of Elma, are spending a few days with their grandmother, Mrs. Aggie Casselman.

Mr. and Mrs. Ed. Hanson and boys had supper Thursday with Mr. and Mrs. Cecil Hanson, Wayne and Susan.

Mr. Ernie Serviss, Miss Helen Cooke and Master Danny Serviss spent the week-end with the latter's parents, Mr. and Mrs. Ray Serviss of Kingston.

Visitors this week with Mr. and Mrs. Alton Riddell were: Mrs. Bertha Hanson, Mr. and Mrs. Victor Riddell, Mr. and Mrs. Chas. Hodgson and boys, Toyes Hill; Mr. and Mrs. Fred Wolfe, Fred, Ronald and Wayne, of Iroquois.

Mr. and Mrs. Glen Kenney, of Inkerman, spent Wednesday with Mr. and Mrs. Ralph Serviss.

Mr. Earl Bell, of Williamsburg, spent Sunday with Mr. and Mrs. Lawrence Johnston and family.

Reception

Mr. and Mrs. Nathan Beckstead were tendered a reception by his employer and fellow workers of the Canadian Tire Store, Williamsburg, at the home of Mrs. Alice Tupper. The evening was spent in games and cards.

At an appropriate time the bride and groom were called forward and after an address was read the presentation of an electric vacuum cleaner was made to the happy couple. Lunch was served and a pleasant evening enjoyed.

Friends, Relatives Honour Newlyweds

A reception for newlyweds Mr. and Mrs. Ray Barkley was held in the Williamsburg I.O.O.F. Hall Saturday evening, August 29.

Mr. and Mrs. Barkley were called to the centre of the floor by Dale Crowder who read an appropriate address. Russell Morrow presented the couple with a purse of money.

The evening was spent in games and dancing.

4-H Clubbers Take Part In Ex. Competitions

Francis Henderson and Ruth Ann Garlough, taking part in the Junior judging competition at the Central Canada Exhibition last week, placed third and seventh respectively.

Other 4-H Club members who participated in activities at the Ex. were Ann Algire and Bruce Garlough. These members represented Dundas in the inter-county demonstrations and placed an excellent second.

Winchester Springs

Mrs. H. C. Robinson spent a few days with friends in Montreal.

Mr. Arthur Armstrong and and Mrs. Percy Dennison, of Metcalfe, called on Mr. and Mrs. Thos. Cunningham on Wednesday, and Mr. Armstrong was a dinner guest.

Miss Tottie Reveler, of Ottawa, and Mrs. Harry McKercher, of Little Current, Ont., are spending a few days with Mr. and Mrs. Cecil McIntosh.

Mr. Thos. Cunningham celebrated his 81st birthday on Thursday. Those present were Mrs. Esly Pitt and Mr. and Mrs. Elgin McIntosh of Strader's Hill; Mr. and Mrs. Graham McPherson and Mr. and Mrs. Egerton Barkley, Jean and Brian, of Elma.

Mrs. Thos. McQuaig, Misses Gladys and Lois McQuaig of Ottawa, Mrs. G. L. Barclay and Mr. and Mrs. Ed. Deeks of Williamsburg were supper guests of Mrs. T. J. Keyes on Sunday.

Mr. and Mrs. Denzil Robinson and Louise spent Sunday afternoon with the latter's mother at Grantley.

Mr. and Mrs. Bob Boulerice visited the home of the latter's parents here this week-end.

Mr. and Mrs. Arnold Casselman, granddaughter Jo-Anne and Jim Coleman of Dixon's Corners visited Mr. and Mrs. Matt Hayes of Prescott recently.

Mr. and Mrs. Dalton Robinson, Carl and Claire, entertained Mrs. H. C. Robinson, Mr. and Mrs. Denzil Robinson and Louise, Mr. and Mrs. Gerald Adams and family, and Mr. Lyall VanAllen of Williambsburg to dinner on Sunday in honour of their silver wedding anniversary.

Mr. and Mrs. George Kirkwood, Mr. and Mrs. Wm. Kirkwood and Gary, Mr. and Mrs. Delbert Casselman, Mr. and Mrs. Ken. Kirkwood and Steven were guests at the wedding of Miss Beverley Armstrong and Mr. Morley Dean, held in the United Church at Cardinal on Saturday. They also attended the reception following the ceremony in the church hall. Beverley presented her great grandmother, Mrs. George Kirkwood, with her bridal bouquet.

Mr. and Mrs. Stanley Adams, of Dixon's Corners, Mr. and Mrs. Keith Adams of Prescott, and Mrs. Forrester of Morrisburg were guests on Sunday of Mr. and Mrs. Arthur Adams.

Misses Carolyn and Corinne Shortt, of Cardinal, spent a week's holidays with their uncle and aunt, Mr. and Mrs. Clarence Sears.

Mr. and Mrs. Lee Baxter are spending a couple of weeks with relatives in Michigan.

Mrs. Wilfred Brown and Wayne, of Winchester, spent Friday evening with Mr. and Mrs. Otha Thorpe.

Mr. and Mrs. Bern Shortt and boys, of Cardinal, spent a week's holidays with the latter's parents, Mr. and Mrs. George Kirkwood.

Mr. and Mrs. Otha Thorpe spent Sunday with Mr. and Mrs. Thos. Holmes at Prescott.

Mr. and Mrs. John Adams, of Prescott, were week-end guests of Mr. and Mrs. Arthur Adams.

Congratulations of the community are extended to Mr. and Mrs. Arnold Casselman on their 40th Wedding Anniversary.

Wincrest Herd Shows Well At Ottawa Ex.

Holsteins of Wincrest Farms fared very well at last week's Central Canada Exhibition with 13 animals taking prizes for Basil Dawley and Sons' Winchester farm.

Wincrest entries copped second prize Junior yearling bull; second prize Senior yearling heifer, third prize 3 year old in milk; fourth prize Senior get-of-sire; third prize Junior get-of-sire.

Forestry Dept. Reports Fire Losses Up In '64

Fire destruction in Canada's forests to the end of July greatly exceeded the losses recorded for the corresponding period last year.

Forest areas burned were estimated at 1,586,000 acres at the end of July, as a result of 5,526 fires, according to statistics released by the Department of Forestry. At the same date last year, 368,000 acres of forest land had been damaged in 5,197 fires.

The Department issued the following figures for the current season:

June: estimated areas burned, 266,000 acres in 1,295 fires, including 32,000 acres in 49 fires in the Yukon and Northwest Territories.

July: 1,182,000 acres in 1,792 fires. Of these 80 occurred in the Yukon and Northwest Territories on a total area of 344,000 acres.

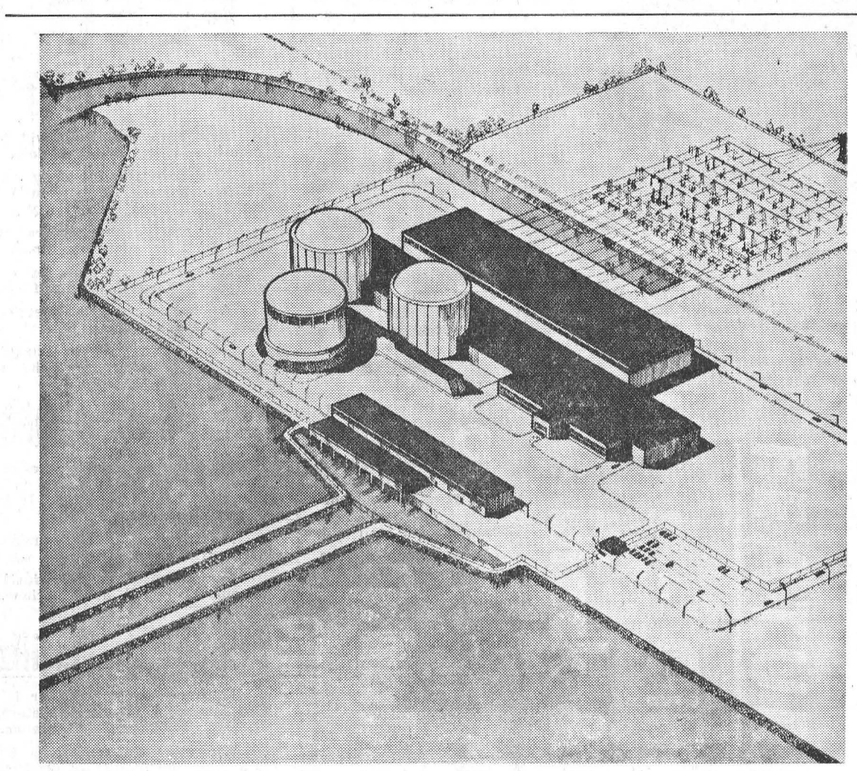

ON LAKE ONTARIO

Hydro's 1,000,000 Kw. Nuclear Power Station

Twin reactor buildings, 145 feet high, will be prominent features of Ontario Hydro's 1,000,000 kilowatt nuclear power station. The power station, built under a cost sharing agreement of the Ontario government, Ontario Hydro and Federal government, will be located on Lake Ontario, about 20 miles east of Toronto.

As shown in the above diagram, of the plant, long, 3-storey buildings adjacent to the reactors will contain spent fuel storage facilities, machine shops, and ventilating equipment. Administration offices and control room are located at the end of this building. The cylindrical structure between the reactor buildings and the lake is part of a proposed containment system. It would be used as a pressure relief vessel for the reactor buildings.

Turbine building, at rear, about nine storeys high, will house the plant's two 500,000 kilowatt turbo-generators. Cooling water to condense steam for reheating will be drawn into plant through channel (bottom left) by pump house at water's edge. Water is returned to the lake through channel behind the turbine building.

Break-down in cost sharing shows Ontario Hydro providing approximately $120 million, with the Ontario government providing an additional $66.5 million. The balance of $79.5 million will come from the Federal government.

The first of two 500,000 kilowatt units is scheduled for operation by 1970 but design of the plant will provide for extension of two more units raising capacity to 2,000,000 k.w.

Approximately 140 will be used on the operating staff and peak work force for construction will be between 800 and 900.



Look at these Prices before you buy ROOFING MATERIAL

YOUR CHOICE OF FOUR COLOURS . . .
ASPHALT SHINGLES $7.28 per sq.
18" — 95 lb. — RED, GREEN or BLACK
ROLL ROOFING ..... $4.90 per sq.
HEAVY GAUGE — 10 sq. or over — DELIVERED
GALVANIZED ..... $10.50 per sq.
HEAVY GAUGE — 10 sq. or over — DELIVERED
ALUMINUM ..... $11.00 per sq.
—PHONE US COLLECT and PLACE YOUR ORDER—

Black Lumber Co. Ltd.
KI 3-2188—MORRISBURG

PRICED for SAVINGS!
SUPER-CYCLE



CTC CANADIAN TIRE CORP'n
EASY TERMS
STANDARD SERVICE Super-Lastic BIKE TIRE 26" x 1½"; 28" x 1½" 1.69 EACH
.89 BIKE INNER TUBE Standard Service — 28"x1½" HEAVY DUTY — 26" or 28" x1½" 1.25
35.95
JUNIOR SIZES — BOYS' & GIRLS' — AGES 5 to 8

You ride the best — when you ride a Super-Cycle!

Tops in beauty, tops in popularity — Super-Cycle . . . it's sleek, it's swift, it's rugged, yet lightweight. Seamless tubular steel frame, baked-on enamel finish keeps it handsome for years of use.

Check all these fun-packed features —
• Non-rattle, gleaming white enamel mudguards • Rear reflector for extra safety • Double rubber block pedals • Heavy duty easy-rolling tires • Deluxe coil-spring 2-tone saddle • British-built safety coaster brake assures quicker, more dependable stops • Sparkling chrome-plated handlebars, sprocket, cranks, fork crown and rims • Boys' models are red; girls' models bright blue.

Boys' and Girls', ages 6 to 10 — 38.95
Ages 8 to 12; Boys' 20-18", Girls' 18" frame — 39.95
Men's and Youths' 20-22", Ladies' 20" frame — 39.95
See our 3-Speed Roadster and Racer at low, low prices.

KICK STAND "Two-Leg" stand supports bike firmly upright. Fits behind front sprocket. For 20" or 22" frame. ..... .89

BIKE CARRIER Electrically welded construction with bright finish. Clamps and wire braces. Size 15" x 9" x 7½". ... 1.19

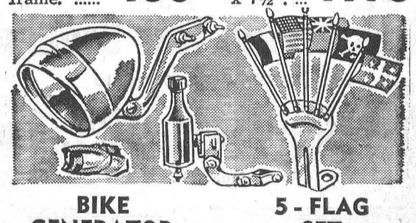

BIKE GENERATOR SET Smart torpedo headlight in sparkling chrome. 6-volt generator, tail light, wire and fittings included. 3.19

5-FLAG SET 5 x 3½" on 8½" masts. Can, Ensign, French, USA, Quebec, Skull and X-bones. Silk flags. Complete .. .49

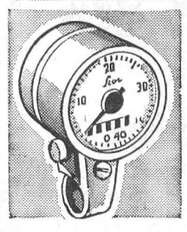

Super-Cycle SPEEDOMETER Indicates speeds up to 40 m.p.h. Also registers mileage. Fits 20" or 22" frames ... 4.39

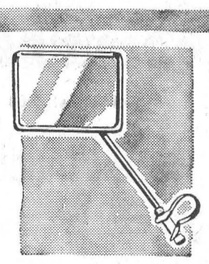

Rear View MIRROR Rectangular, 3¼ x 2¼". Red reflector on reverse; 8½" arm. With bracket. Chromed ..... .42

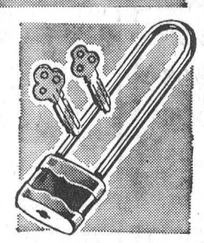

Steel Case BIKE LOCK Brass plated; 5" shackle. With 2 keys. . .29
Chain Lock — Chromed. Plastic sleeve. 39" .... .79

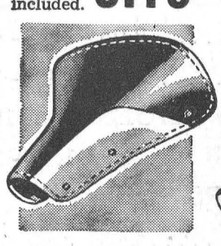

Deluxe Mattress SADDLE Coil-springs assure comfort. 2-tone leatherette. 2.29
Juvenile Saddle — as above. 1.89



Two-Tone Bicycle HORN Streamlined; pleasant dual-tone warning. Highly-polished. 10" long. 1.10

4% CASH and CARRY BONUS COUPONS

CTC CANADIAN TIRE CORP'n EASY TERMS
CANADIAN TIRE ASSOCIATE STORE
W. P. Henophy Ltd.
WILLIAMSBURG - Phone 535-2845

King FILL UP Says
ORDER OUR GASOLINE IT'S NEVER TOO LATE, TO GIVE YOUR EQUIPMENT ITS PROPER MATE
Our GASOLINE Your EQUIPMENT
S. G. BLACK
GASOLINE-DIESEL
HEATING OILS-GASOLINE
MOTOR OILS-GREASES
"SERVICE IS MY BUSINESS"
774-2109 WINCHESTER

HAROLD C. FAIRBAIRN
Successor To H. B. Wallace & Sons
FUNERAL & AMBULANCE SERVICE
BRINSTON - Ph. OL 2-4775
FURNITURE - FLOOR COVERING
WILLIAMSBURG -- Phone 535-2950

would you like a modern kitchen? an up-to-date laundry? extra living space?
find the best way to plan it in the free planning guides available now at your HOME MODERNIZATION CENTRE
ONTARIO HYDRO
St. Lawrence St., Winchester. Phone 774-2200

SMITH'S Photo Studio
• PORTRAITS • GROUPS • WEDDINGS • COMMERCIALS
We specialize in . . . Children's Photographs
62 Kyle Drive — Ph. KI 3-2873
Morrisburg

TIME TABLE
Eastern Standard time

WESTWARD :

Train No. 21: Due Winchester 12.04 a.m. Standard, daily (flag stop for Belleville and beyond).

EASTWARD

Train No. 22: Due Winchester 4.32 a.m. Standard, daily except Sunday (flag stop for Montreal). Sunday only 6.37 a.m.

J. E. RICHARDSON, Agent.
Phone 774-2001, Winchester

Canadian Pacific

Sewer Problems, Road Repairs Keep Council Busy

Tenders for the reconstruction of Main Street East have been sent out and will be returned before 12 o'clock noon September 14th. With this action the Village Council has taken the second concrete step to assure completion of the rebuilding project this fall. Clerk C. R. Robinson was authorized to mail out the tender applications immediately after Monday evening's special session of Council.

Following Council's' request earlier this month surveyors were recalled to continue their planning process. Plans for the new roadbed from the previous halt point near the Mill-Main Street junction to the culvert at the foot of Main Street grade and approximately 200 feet further along the roadway, have now been completed.

One slight change in the overall plan for the rebuilding of the street has been innovated. With a new design submitted to the Department of Highways and approved, the paved surface will be constructed to be within reasonable stepping distance at a level below that of the existing sidewalks. Village work crews will replace sidewalks where necessary. However, it is probable that only sidewalks at the foot of the Main Street grade will have to be replaced. During the construction plans call for the adaptation of connecting street approaches to blend in with the profile of the new Main Street. This means that for a distance of several yards Gordon, Centre and Mill Streets will be suitably refinished and designed to join Main Street in exact contour to prevent any drainage problems that could easily develop if this portion of the contract was neglected.

NEW ROAD

Council's road committee held the floor for the most of the meeting's two hour span as it continued to lay plans for a new access route. With the advent of construction of the cheese division of Ault Milk Products, Council was requested to make available the right of way, provided by plan, to the future Ault plant from Gladstone Street. In an effort to encourage any new industry or expansion of present industry within the village, Council acted quickly to provide tentative plans for the construction of a roadbed into the new plant. Bulldozing to start the roadway should commence immediately and with the clearing of the land a gravel base will be applied to make a usable construction road and plant entrance. When the grvel base is firmly embedded and conditions will permit, further fill and finishing materials will be applied and the street roadway completely ditched.

ST. LAWRENCE SEWER

In Council's other main topic of business the St. Lawrence sewer extension was discussed and plans evaluated. Representing the St. Lawrence Sewer Committee Robert Vice expressed the desire of the committee members to proceed with the project as soon as possible. Making his statement to the governing body Mr. Vice asked the village for a financial contribution to the project to cover partial costs of carrying the installation across the Main-St. Lawrence intersection to connect with the existing sewer lines along Main East. One point for close perusal was made that, being for convenience and cost the project, if it was to cross the main intersection, should be completed before the Main Street reconstruction, which will probably begin next month.

Estimated top cost of the project at this stage is about $7,000. Of this amount town officials feel they should contribute at a maximum of 1-10 to 1-7 of the cost. Most serious bone of contention against the sewer project has been involved in securing committal from all St. Lawrence Street sewer's possible patrons as to price per installation and Council's desire to see the system extend down Caleb Street. The town ruling body advocates the extension of the sewerage facilities down Caleb but finds its hands tied because of lack of enthusiasm in that distrcit. With the Caleb extension seemingly an impossibility plans will be furthered on the basis of the present planning as soon as possible.



New Dial Exchange At Williamsburg

Williamsburg now has its own dial exchange. Telephones in the community were connected to the new dial exchange on Sunday, August 30. With the connection the village phones were removed from the Morrisburg exchange, to which they had been connected in 1920. In that year the Williamsburg Branch commercial telephone office was closed.

L. M. Holtby, local Bell Telephone manager, explained that the move to a separate exchange was anticipating rapid growth in this region which could cause telephone congestion in the future.

The immediate effect on Williamsburg customers will be slight. More individual and two-party lines will be available but perhaps more important will be the knowledge that the exchange has the capacity to serve the community for many years to come.

With the new exchange comes new numbers. These numbers have gone into effect beginning with 535 followed by four other digits and are listed in a recently issued supplement to the district directory. Calls between Williamsburg and Morrisburg will continue to be free of long distance charges, and monthly service rates will not be affected.

The change-over was the culmination of more than one year's work, much of it behind the scenes. The local wire and cable system was thoroughly examined and reinforced, a new dial exchange building constructed, and the complex dial switching apparatus installed and thoroughly tested.

PICTURE

In the above picture Mrs. Jean Wadds, MP Grenville-Dundas, and Fred M. Cass, MLA Grenville-Dundas, are shown using the new dial exchange facilities at Williamsburg. — Photo by Smith.

"CHEESE"

(Continued from Page 1)

same scale.

With the expansion of the ever enlarging and modernizing plant new access routes to the commercial milk products complex will be constructed. Present plans call for the use of a street allowance provided for in the municipal master plan. This street allowance runs off Gladstone Street through the land purchased by the Ault Company as the Reynolds Farm to connect with Queen Street east and north of the present Ault plant near the water tower. At this time it is expected that only the western portion of this street allowance will be opened to provide vehicle access to the factory from Gladstone Street which runs north from Main, at the former Bell Telephone office.

Electricity for the structure and the entire Ault operation will be provided from a new transformer bank located adjacent. to the sprawling enterprise. Estimated cost of the electrical installation is $28,000. Waste material from the Ault operations will be dispensed through a new sewerage disposal system involving spray type aeration. Much of the remainder of the 65 acre land purchase will be utilized as part of the system. which will give a highly acceptable degree of disposal.

When the plant becomes operational several new job opportunities will become available. To oversee the cheese division's operations several expertly trained men will be required and employed.

In fact Winchester will become as of December 1, the cheese capital of Ontario.

Coming Events

HOSPITAL AUXILIARY MEETING

The regular meeting of the Winchester District Memorial Hospital Auxiliary will be held in the Board Room of the Hospital on Thursday, September 3rd, at the usual hour. Attendance requested. 16-17c

BACK-TO-SCHOOL DANCE

Dance to the music of The Coachmen at this Back-to-School Dance to be held in the Chesterville Legion Hall, Friday evening, September 4th. Admission 75c. 17c

LEGION MONSTER BINGO

Don't forget the Winchester Legion Monster Bingo, Wednesday, September 23rd in the Winchester Community Centre. $2,000.00 in prizes, Door Prize and the big $500.00 Cash Prize. 17-18c

FALL FAIR DATES

Carp	Sept. 25-26
Metcalfe	Oct. 1, 2, 3
Newington	Sept. 4, 5, 7
Toronto	Aug. 21-Sept 7
Russell	Sept. 11-12
South Mountain	Sept. 4-5
Spencerville	Sept. 11-12

NEED PRINTING?
—FORMS
—LABELS
—CHEQUES
—BOOKLETS
—ENVELOPES
—PAMPHLETS
—PRIZE LISTS
—INVITATIONS
—STATEMENTS
—SALES BOOKS
—VOTERS' LISTS
—LETTER HEADS
Ph. 774-2524
THE WINCHESTER PRESS

LANNIN'S
BARGAIN SPECIALS
COMPARE
before you buy!
25000 BOARD FEET 1 x 5 T & G SPRUCE SHEATHING
No. 1 Grade
100 ft. Board Measure $9.50
75 SHEETS ¼" x 4' x 8' Ribbon-Striped MAHOGANY
Regular $8.75 sheet
Special $5.75
SPACEMASTER ACCORDIAN DOORS from present stock
Honey Beige Only
4 ONLY 30" x 80"
Reg. 20.75 Special $14.25 ea.
1 ONLY 48" x 78"
Reg. $31.20 Special $21.50 ea.
2 ONLY 48" x 80"
Reg. $31.20 Special $21.50 ea.
Always a buy at a "PAL" Yard
H. S. LANNIN Limited
Lumber — Building Suppiles — Imperail Homes —
WINCHESTER
Telephone 774-2637



MOVIES
NOW SHOWING
Thurs., Fri., Sat. Sept. 3-4-5
"The Last Sunset"
In Colour
Starring Rock Hudson and Kirk Douglas
"Surf Party"
In Cinemascope
Starring Bobby Vinton
This is an excellent Teen Picture
Sunday Midnight Special Sept. 6
"The Third Secret"
In Cinemascope and Colour
Starring Stephen Boyd and Jack Hawkins
Adult Entertainment
"Blue Denim"
In Cinemascope and Colour
Starring Corol Lynley
Adult Entertainment
Mon., Tues., Wed. Sept 7-8-9
"The Prize"
In Cinemascope and Colour
Starring Paul Newman and Edward G. Robinson
Adult Entertainment
The Winchester

IMPERIAL Hell Drivers
WILDEST SHOW ON WHEELS
Chesterville Fair Grounds
CHESTERVILLE, ONTARIO
Wednesday Night, SEPT. 2nd.
Admission: $1.25 Each

Back to School Specials
BOYS' PANTS .....2.95 - 3.95 - 4.95
BOYS' SHIRTS .....1.98 - 2.98
BOYS' PACKARD SHOES 10.98
GIRLS' BLOUSES .....1.98 - 2.98
GIRLS' SWEATERS
GIRLS' SHOES .....4.95 - 5.95 - 6.95
Yard Goods
WOOLENS • BLENDS • SILKS • TRANSITION COTTONS •
G. E. ELLIOTT
DRY GOODS and HARDWARE
PHONE 774-2614 WINCHESTER

Food Buys
MIXED COOKIES .....2 lbs. 69c
Clarks TOMATO SOUP .5 for 49c
20-oz. tins Dennis CHOICE PEAS .....2 for 35c
Maxwell House 10-oz. jar INSTANT COFFEE 1.69
30c Off plus 27c Coupon
PEACHES, 6-qt. basket 83c
Delmar MARGARINE ..2lbs. 49c
Pea or Vegetable—28-oz. tin HABITANT SOUPS 19c
Burns PURE LARD .....2 lbs. 39c
Picardie QUICK JELLY DESSERT 3 - 35c
Meat Department
PORK LIVER .....lb. 29c
SMOKED PICNICS .....lb. 43c
ROASTING CHICKENS ....lb. 49c
BACON SQUARES .....lb. 35c
PORK HOCKS .....lb. 19c
CHICKEN WINGS .... 4 lbs. 99c
BURNS BOLOGNA ....3 lb. $1.00
CELLO WIENERS ..1-lb. pkg. 39c
BREAKFAST BACON .....lb. 59c
FRESH PICNICS .....lb. 39c
Chicken LEGS or BREASTS lb. 53c
MacPherson & Summers
COLD STORAGE ....Ph. 774-2613
EAST END MARKET Ph. 774-2103

Wincrest Dairy
Specialized delivery of the highest quality Dairy Products. We suggest you see our herd of Pure Bred Holsteins at local fairs and major shows. You can afford to buy only the best regardless of price. Call 774-3630, your dairy number.
BASIL DAWLEY & SONS
Winchester, Ont.
17-19c

North Dundas District High School
OPENING
September 8th
1964, at 9:00 a.m.
In The Auditorium
Buses will leave the school at approximately 11:45 a.m. Pen and pencil and locks for lockers only required opening day.
Bus Pick-Up Times:
1. In the country remains same as last school year.
2. In Chesterville—G. Lannin's 8:10—Shane's 8:15—Munroe 8:30—Merkley's Dairy 8:35.
3. In Winchester—North Side at Town Hall 7:55 A.M. Presbyterian Church 8:05 A.M.—South Side at York Stheet 8:30 A.M.—At Winchester Station 8:35 A.M.
SCHOOL OFFICE CLOSED MONDAY, SEPTEMBER 7

La Rose Pharmacy
REXALL
SALE of SALES
Ends September 12th
POLYMULSION — 24-ounce size LIQUID VITAMINS ..... sale 2.89
REGULAR $1.00 THERMOMETERS ..... sale 29c
ANTIBIOTIC — REGULAR $1.00 THROAT LOZENGES ..... sale 49c
100's — REGULAR 98c VITAMIN CAPSULES .... sale 2 for 95c
1-LB. — REGULAR $2.98 BISMA REX POWDER ..... sale 1.89
10 A & D — 16-ounces — REGULAR $2.25 COD LIVER OIL ..... sale 1.49
REGULAR $1.00 OILY NOSE DROPS ..... sale 75c
REGULAR 39c WHITE PETROLEUM ..... sale 30c
6-ounce — REGULAR 98c BRONCHIAL SYRUP ..... sale 49c
PIPEROZINE — 4-ounce — REGULAR $1.75 WORM SYRUP ..... sale 99c
½" × 5 yds. — REGULAR 45c ADHESIVE TAPE ..... sale 35c
ADRIENNE — REGULAR $2.50 HAIR SPRAY ..... sale 2 for 2.50
PH. 774-2633 WINCHESTER

FEED NEWS
BEET PULP
New crop Beet Pulp will be here around the end of this month and the price is down from last year.
This lower price along with the extra demand because of the shortage of hay, will probably take up this year's supply of Beet Pulp fairly early in the season.
We are booking orders of either Ontario or Manitoba Beet Pulp for delivery direct from the cars as they arrive.
A few tons of this bulky feed will help out the hay situation. Feed it by itself or mix it with the meal ration.
We still have some Beet Pulp on hand to do until the new deliveries come in.
Give us a call—we suggest booking as much as possible for delivery from the early cars.
MOLASSES
"Because of readily available sugar content of Molasses, it has a very high energy value. It is rich in minerals. It is almost 100% digestible. It increases the palatability of all animal feeds".
Molasses is a conditioner and "a healthy animal is a productive animal".
For increased milk production include about 10% molasses in custom mixed dairy rations.
Apply Fall Fertilizer In September
More and more fertilizer is applied in the fall each year. For improved hay and pasture crops use 0-20-20 or 0-15-30 "C.I.L." or "Shur-Gain" brands.
The cost of fertilizer is the lowest of the season right now and the fields in good shape to put it on.
As an extra service, we'll help take soil samples and provide the use of a fertilizer spreader.
Closed Labour Day, Monday Sept 7th
FENNELL FEED CO., LTD.
WINCHESTER PH. 774-2522

Last Chance For
1964 MODELS
AT
MacDONALD MOTORS
We still have a few Pontiac Laurentians, Parisiennes and several new ½-ton GMC Trucks.
We offer highest discounts.
We give you top trade-in allowance.
SEE ALSO OUR WIDE VARIETY IN
Used Trucks
½ TON ¾ TON 1 TON 2 TON
With Body Styles To Suit Your Needs
Used Cars
TWO '63 PONTIACS
SEVERAL '61 CHEVROLETS
A ONE-OWNER '61 BUICK
A NUMBER OF EXTRA CLEAN '60 PONTIACS
A SHARP '59 FORD RANCH WAGON
AN IMMACULATE '58 CHEVROLET
AND MANY, MANY OTHERS AT
WALTER C.
MacDONALD MOTORS
WINCHESTER LIMITED
Phone 774-2620 — Winchester
PONTIAC • BUICK • ACADIAN • VAUXHALL • GMC TRUCKS