WINCHESTER PRESS

VOL. 73. No. 23. WINCHESTER, ONT., THURSDAY, OCTOBER 20th, 1960. PRICE 10 CENTS

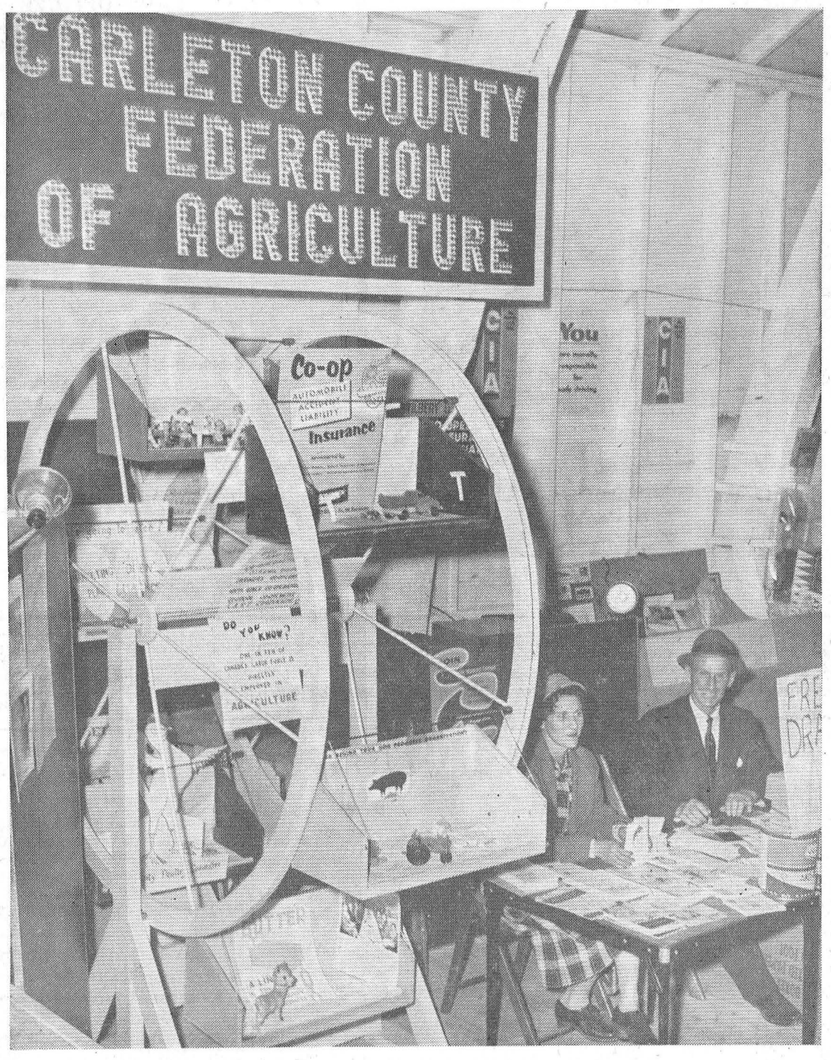

Busy Federation!

Well known for its many activities, Carleton County Federation of Agriculture had one of the better booths in the commercial exhibit building at Metcalfe Fair. The Carleton Federation, which does a good job for farmers and agriculture organizations in its county, was operated by Mrs. John Campbell of R. R. 1, Winchester, and Wilbert Duncan of R. R., Metcalfe, both active in the organization. The Federation will also be busy at Ottawa Winter Fair and will be looking forward to meeting its many friends.—*Photo by Daykin.*

O.N.D.A.A. Champs

O.T.H.S. WINS BOYD TROPHY

Osgoode Township High School at Metcalfe is the new holder of the coveted Boyd Memorial Trophy. The trophy, given in memory of Kendon and Nairn Boyd, two star athletes of Winchester High School who earned provincial honours and were later killed in World War II, is awarded annually to the school winning the most points in the annual Osgoode-North Dundas District Athletic Association's annual track meet.

Held at South Mountain this year on Monday, the Meet was a decided success with Osgoode Tonwship High running up a total of 175 points. They were followed by Mountain District with 137 points. Winchester had 106 points and Chesterville rounded out the sheet with 60.

It was a big day for Osgoode Township High, now the largest school in the area, as its athletes predominated in almost every event. The School won the Armstrong Memorial Trophy for Junior division winners with 54 points; the Intermediate division and Barrigar Memorial Trophy, 53 points, and the Senior and Annable Memorial Trophy, 65 points, for a clean sweep.

Individual trophy winners were as follows:

Junior Boys, Allison Trophy—Ken Tilden, Osgoode High, 20 points.

Intermediate Boys, R. S. Allison Trophy — Richard Holmes, Winchester, 13 points.

Senior Boys, Crowder Trophy —Mike McKenna, Osgoode High, 18 points.

Junior Girls, Flora Trophy—Kathryn Summers, Winchester, 15 points.

Intermediate Girls, Biccum Trophy—Edna Dixon, Mountain, 12 points.

Senior Girls, Morrow Trophy —Marie Hoy, Mountain, 25 points.

Cheer Leading, J. H. Fulton Trophy—Mountain High School.

GIRLS' EVENTS

Softball Throw—

Juniors—Elaine Summers, W. H. S.; Joan Nell, O.T.H.S.; Shirley Waddell, M.D.H.S.

Intermediates — Lynda Hall, Osgoode; Edna Dixon, Mountain; Susan Graham, Chesterville.

Seniors — Donna Marcell, Mountain; Jean Crowder, Mountain; May Preston, Osgoode.

Standing Broad Jump—

Juniors—K. Summers, Winchester; Judy Coughler, Mountain; Carol Kennedy, Mountain.

Intermediate—L. Belisle, Winchester; Edna Dixon, Mountain; Carolyn Helmer, Winchester.

Senior—Marie Hoy, Mountain; May Preston, Osgoode; S. Raistrick, Winchester.

60-Yard Dash—

Juniors — Donna Marriner, Mountain; J. Coughler, Mountain.

Intermediate—Jacqueline LaFrance, Osgoode; Edna Dixon, Mountain; Shirley Lannin, Winchester.

Senior—Marie Hoy, Mountain; Isabelle Woods, Mountain; May Preston, Osgoode.

100-Yard Dash—

Junior—K. Summers, Winchester; Judy Coughler, Mountain; Joan Allen, Mountain.

Intermediate — J. LaFrance, Osgoode; Edna Dixon, Mountain; S. Graham, Chesterville.

Seniors — Marie Hoy, Mountain; Isabelle Woods, Mountain; May Preston, Osgoode.

High Jump—

Juniors — Gloria Baldwin,

Sec "ONDAA" Page 10

Week Long Winter Fair Starts Monday At Ottawa

Patrons attending the Winter Fair at the Coliseum, October 24 to 29, will see one of the finest riding acts in the country with the presentation of the Halifax Junior Bengal Lancers.

These boys and girls, ranging in age from 12 to 14, are very keen riders and exceptionally skilled in this pastime. At the Winter Fair they will put on their own musical ride and the very difficult tent-pegging events usually associated only with the incomparable R.C.M.P. horse troop.

This marks the first time the Halifax Junior Bengal Lancers have appeared in Ottawa. They will present their show each evening of the Winter Fair and with a special matinee performance on Saturday afternoon, October 29.

The Bengal Lancers are organized at Halifax as a non-profit riding company. There are about 70 youngsters in the club and about 20 of these each year form the riding show.

It is of interest that about 15 of the 20 riders will be girls. This isn't because the girls are better riders but because there are more of these young ladies interested than there are boys.

Yet another matter of no small importance is that these junior lancers are here in Ottawa with the special permission of the Halifax School Board. These dashing lancers will have to put in extra time on their studies to maintain scholastic standards.

Actually the visit of these Halifax youngsters to Ottawa is regarded as an education experience. They will be visiting the Parliament Buildings and other places of interest.

The Halifax troop will arrive in Ottawa at Uplands airport on Saturday, October 22.

Rummage Sale Nets Auxiliary More Than $500

Members of Winchester Unit of the District Memorial Hospital Auxiliary turned super saleswomen last Friday and Saturday at the annual Rummage Sale held in the Legion Club Rooms.

Of the "bargain basement" variety, the Rummage Sale this year netted an all time high of more than $500.00 from the two-day affair. The Legion Hall was literally filled with just about every item imaginable and at one time on Friday and Saturday there were as many buyers.

And bargains there were! Dresses, coats, shoes, blouses, hats, suits, children's wear, books, were all a part of the bargain hunting escapade which attracted hundreds of local and district citizens.

Even a bedroom suite and chest of drawers went for next to nothing. Hundreds of items were priced "under $1.00" and others sold for very little more.

According to Mrs. Sam Ault and Mrs. Lloyd Dixon, directors of the Winchester Unit, nearly all items were sold. All articles of clothing, etc., were donated by Winchester and district residents and the Auxiliary is deeply grateful to these people as well as to the other persons who made purchases.

Russell Lions Club Thanks Fire Department

At a recent meeting of the Russell Lions Club, a vote of thanks was tendered to the Russell Fire Department for the splendid work being done by "Lion" Fire Chief Russ. Phair and his volunteer fire brigade. The fire chief stressed the fact that due to relentless efforts by his volunteers, there has not been a fire in the first four concessions of Russell Township for the past 2½ years. This is a wonderful achievement, greatly due to the fire prevention campaign carried on by his department.

The history of this organization has been a very colourful one. In May 1915 the village trustees purchased the first fire equipment. In 1951 a re-organization programme began under the direction of former Chief Joe Payette. The untiring efforts of the Township Council, Village Trustees and many citizens placed fire fighting in a top priority, making the purchase of the new Bickle Seagrave pumper a reality.

The original pumper, purchased in 1915 remained in use until 1955 when it was returned to Ottawa, and now stands proudly at Dayton's Villa on Highway 17, Ottawa.

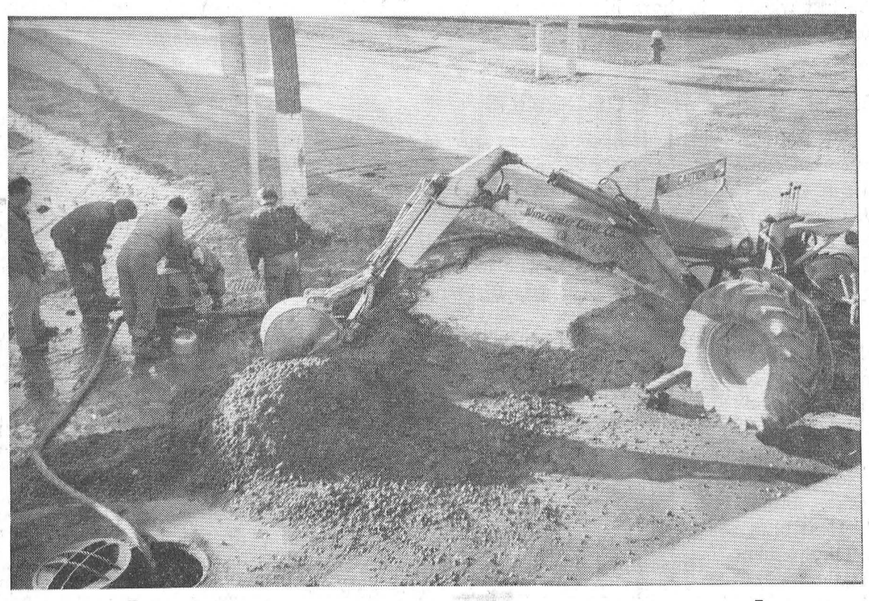

When A Water Main Breaks

What happens when a water main breaks seven feet underground? Well, the above picture gives some idea of what can happen when such a break has been discovered and it is necessary to "dig down" to the break. Recently the sewers were taken across St. Lawrence Street at Clarence, about 20 feet under the highway. The construction company did an excellent job in not disturbing the existing water mains. However, a few days after the trench had been filled, the ground apparently settled and the unexpected weight caused a break in the water main at this intersection. Water was noticed oozing from the ground about seven in the morning. A couple of hours later this was the scene as workers attempted to reach the break. The large water hole shown in the picture was later pumped dry and the break was repaired. Several homes were without water for the better part of the day because of the break.—*Press Staff Photo.*

REV. N. J. THOMAS

Former United Minister Anniversary Speaker

Capacity congregations attended special anniversary services at Winchester United Church on Sunday. Rev. Norman J. Thomas, a former minister of Winchester United, was the guest speaker at both services. Special music was under the direction of the organist, Mrs. Howard Fetterly.

At the morning service, which was attended by an overflow congregation, Rev. Mr. Thomas' topic was "To Prove Our Faith." At the evening service he spoke on "Now Is The Time For Greatness." Both were inspiring messages and welll received by the capacity congregations. Rev. Mr. Thomas left Winchester in 1951 to take up a new charge at Parry Sound where he resides to-day.

Anthems at the morning service included "Hark, Hark, My Soul." with Mrs. Fred M. Cass and Mrs. Roy Wiley taking the solo parts, and "Stand Up, Stand Up For Jesus."

Mrs. Cass again took the solo part in the evening anthem by the large choir, "How Long Wilt Thou Forget Me." The other evening anthem was "Praise Be Thine."

Baskets of autumn blooms adorned the church for the special services.

Winchester United Church was dedicated in 1886 when the main building was completed. However, in 1882 the Sunday School portion of the church was finished and services were held here. The present minister is Rev. Angus J. MacDonald.

Anniversary activities concluded on Monday evening at the annual Turkey Supper held in the Sunday School Hall. Members of the W. A. were in charge of the supper.

100 CLUB

The October luncheon-meeting of Winchester 100 Club will be held this Friday evening at the Hotel Restaurant. In keeping with National Forest Products Week the guest speaker will be Peter Laws, Canadian Wood Development Council. A good turnout of members is requested by President Frank Morgan.

Ontario Farmers Using More Electrical Power

Ontario farmers have caught up to and passed their big-city cousins in the consumption of electricity.

Presiding at the official opening of the 1960 International Plowing Match in Elgin County last week, Ontario Hydro Chairman James S. Duncan said that the farmers of Ontario have doubled their electrical consumption during the last 10 years.

"For the first time in the history of Ontario Hydro, the farmer consumes more electricity than the city dweller . . . a situation not unrelated to the fact that the average cost per kilowatt-hour to our farm customers is among the lowest in the world, and less than the average cost to residential customers in the great majority of cities in the United States.

"Impressive as Hydro's contribution has been to this province as a whole, it is in the rural areas that it has been the most noteworthy," said Mr. Duncan.

Through intensive development, electrical service has been made available to 95 per cent. of Ontario's farms, including thousands in remote northern areas.

Low-cost power, he added, assumes added importance in the face of rising farm costs which are causing serious concern among all those engaged in agriculture.

Ontario Hydro, Mr. Duncan continued. has been "remarkably successful" in keeping power rates low in relation to the rising costs of its operation.

"Since 1940, the consumer price index shows an increase of 93 per cent., whereas the unit cost of electricity to our farm customers has decreased over the same period by 20 per cent." he explained.

In looking forward from 1960, it should be evident that all forms of electrical usage on the farm are entering a period of rapid development."

See "FARMERS" Page 10

Loses 16 Cows In Barn Fire

Fire, which started in the motor of a milking machine, levelled the barn owned by John W. Hughes. R. R. 1, Winchester, early Saturday morning. The blaze broke out about six a.m.

When the Metcalfe fire brigade arrived, Mr. Hughes had only succeeded in getting two of his cows out of the barn. The remaining 16 cows in the herd perished in the flames.

The loss is partly covered by insurance.



Glengarry News Editor Honoured

Glengarry News Editor Gene Macdonald of Alexandria was honoured at a Testimonial in his home town last Saturday night. More than 200 business people, friends and fellow publishers from Ontario attended the banquet which presented Mr. Macdonald with an expensive gold wrist watch and a colourful framed cartoon, signed by everyone who attended the testimonial. Frank Ryan of Radio Station CFRA, Ottawa, was the guest speaker, and in his address he paid tribute not only to Mr. Macdonald but to all weekly newspaper publishers. He was introduced by Reg. Workman of The Winchester Press.

Among those present at the banquet were: Hon. Fred M. Cass, Warden John Fader of Winchester, Ossie Villeneuve, MP for Glengarry, and Fern Guindon, MLA for Glengarry. Angus McDonnell was chairman and organizer of the Testimonial.

Mr. Macdonald is regarded as one of the best editorial writers in Canada, and his newspaper has won high distinction in this department on more than one occasion.

In the above picture Mr. Macdonald is shown holding the colourful cartoon presented to him. Other weekly newspaper publishers shown in the picture are, from left, Dick Atkey, Arnprior Chronicle; Reg. Workman, The Winchester Press; Werden Leavens, Bolton Enterprise, and president of the Canadian Weekly Newspapers Association; John Morris, Kemptville Advance; Carl Manore, Meaford Express; John Thompson, Carleton Place Canadian; Jack Morris, Prescott Journal; Bert Smith, Port Credit Weekly, and Pete Hvidsten, Uxbridge Times-Journal.—*Chesterville Record Photo.*

E.O.D.A. Zone Meeting Held At Avonmore

Ten United Counties' communities were represented at a meeting of Zone 3 of the Eastern Ontario Development Association at Lang's Restaurant, Avonmore, last Wednesday night. Zone Chairman Nick Kaneb of Cornwall presided at the meeting.

James Auld, MPP for Leeds, and vice chairman of the Ontario-St. Lawrence Parks Commission, told the meeting that suggestions and constructive criticism were welcomed by the Commission and should be directed to the proper authorities. In this way he felt the best possible ideas could be put into effect by the parks commission.

Stuart Markell of Ingleside asked the Zone's support in his community's bid to have Canadian National Railway service maintained at its present level. Railway officials have intimated that the station will be reduced to the status of a "caretaker service" terminal. Mr. Markell said industrial development of the village would be hampered if this action is carried out by CNR. It was agreed that Zone chairman Nick Kaneb should attend a meeting of railway and village officials at Ingleside.

H. D. Callan, EODA manager, said the parent association had commended district spokesmen on their summer tour of Seaway Valley. David Gardner, Cornwall, J. G. Rowe, chairman of the Zone's tourist and publicity committee, and Morrisburg Councillor Dain Connors were delegaed to attend a tourist committee meeting in Ottawa on October 20.

Mr. Callan announced that the annual Fall Conference would be held in Pembroke on November 16th.

United Counties Unemployment Statistics

There was little change in the unemployment situation in the United Counties at the end of last week, according to statistics released by the National Employment Office.

For the week ending October 13 there were 2415 registrations for employment. Of these 647 were female. This compares to 2396 one week before and 1814 one year ago.

Placements made by the Cornwall office, male and female, were down to 64 against 77 a period in 1959.

Active claimants, male and female, were 1698 against 1615 for the week ending October 6, and 1497 for the same week last year.

THE WINCHESTER PRESS

WORKMAN BROS., Publishers.

Established in the year 1888.
Published Wednesday Afternoon. Dated Thursday.
Subscription Rates: $3.00 per year in Canada; $4.00 per year in the U. S. A., payable in Advance.

Member of the Canadian Weekly Newspaper Association and the Ontario Weekly Newspaper Association.

Guaranteed Circulation over 2275.
Advertising Rates on Request.

Authorized as Second Class Mail, Post Office Department. Ottawa.

Volume Seventy-Three. Thursday, October 20th, 1960.

Closest To The People

Some interesting food for thought which seems to support a recent editorial in this newspaper about municipal elections is published in the latest issue of Industry, official publication of the Canadian Manufacturers' Association. The editorial, like the one which appeared earlier in this newspaper, outlines the importance of municipal elections.

And because nominations and elections are not far off, we publish the editorial with the hope that it will make more people think more seriously about nominations, elections, candidates and municipal government:

"During the next few weeks in cities, towns and villages across Canada some thousands of candidates will seek election as mayors, reeves, council-men and education board members.

"On past performance this information—and the subsequent contests for local office—will be of interest to no more than three Canadians in every ten, this being the proportion of eligible electors who usually take the trouble to use their vote on these occasions. For the rest—the great majority—their reaction to local politics seemingly can be summed up in two words: "Who Cares?"

"It is an extraordinary attitude to say the least for, as has been observed, of all three levels of government—federal, provincial and municipal—it is the last which, by the nature of the services for which it is responsible, is closest to the people.

"These services—among them education, water, sewage disposal, police, fire, garbage collection, lighting, parks, street construction and repairs—are indispensable to modern life. They are largely paid for, of course, out of the local taxes that are levied on us. Whether as citizens we get value for our money depends, to no small extent, on the calibre of the men and women we elect to represent us in city, town, or village hall.

"Individually and collectively such representatives will be required to make decisions affecting the well-being of the community in which they and we live, and it may well be that these will not always be popular. Be that as it may, they owe the electorate no more than personal integrity, diligence and good judgment.

"The rest of us owe it to ourselves, our families and our community to make every effort to see to it that the candidates we believe most likely to display these qualities are the ones who are successful. We will make our mistakes from time to time—as who does not?—but the important thing is that we will not be guilty of that indifference to the elective process which, if it becomes habitual, foreshadows the decay of democratic values and institutions.

"The reply then, to those who ask "Who Cares?" in connection with local elections is: Every citizen who is interested in how his taxes are spent and his community governed."

Challenge To All Canadians

A loud and powerful cry for the survival of Canada as a separate nation came from the Governor of the Bank of Canada, says The Financial Post. Never in the history of that institution has such a vigorous pronouncement been made on such an urgent, but difficult and controversial subject.

As Governor of the Bank of Canada, James E. Coyne is perhaps the best-informed man in Canada on the economic problems of which he speaks. As Governor he is and must be politically non-partisan, so it is not as a defender or as an opponent of the government that he speaks. But he is thoroughly Canadian. With great bluntness he speaks of the grave unemployment problem in which we now find ourselves and he indicates that only drastic steps will provide more than temporary cure.

He points to the overwhelming degree to which Canada is now foreign-owned. He says: "We are now at one of the more critical crossroads in our history, perhaps the most critical of all, when economic developments and preoccupation with economic doctrines of an earlier day are pushing us down the road that leads to loss of any effective power to be masters in our own household and ultimate absorption in and by another." He refers to a "compelling reason, which is becoming more important every year, why it is essential for the Canadian economy to produce the highest possible percentage of goods and services within Canada rather than rely on imports financed by increasing our foreign debt."

There isn't a single business or businessman in Canada who may not be deeply affected by the portent of the Governor's address. It will be profoundly disturbing to some, as the present facts of the case are profoundly disturbing to a great many Canadians. It is unquestionably one of the most challenging addresses ever made in this country.

Newspaper Advertising Community Builder

Trying to drive home the fact that newspaper advertising is an essential in the successful programming of any business is like trying to drive a nail into a hardwood knot, as far as some business people are concerned.

Fortunately for the world of business, the community and the newspaper, these people are becoming fewer each day. In a competitive field, newspaper advertising continues to more than hold its own.

Oakah L. Jones, president of the Consumers' Gas Company, had this to say about newpaper advertising at a recent Montreal banquet:

I am a sucker for newspapers.

I am a sucker for reading newspapers.

I am a sucker for using newspapers in our company advertising.

I enjoy reading newspapers — the news columns, the editorial pages, and the advertising. Yes — right on through the classified ads.

I enjoy reading newspapers because it is good for keeping me up to date. I enjoy reading newpapers and encourage my men to read them because it keeps them up to date. I enjoy reading newspapers because it is good for my business to know what is going on outside of our own particular specialty — the gas business.

I am a sucker for newspapers and enjoy them because we need them to build our communities.

And our company—the one I naturally know the most about—is in the same position as you are as newspapers in that we must build our community because if the community is not built, does not grow, if the community in which we operate goes to pot, what sales value have our pipelines, meters, etc., any more than what sales value have your trucks, presses, etc.

Our future is in the community in which we are operating.

The growth of our company and industry has taken place because of advertising. Advertising and then living up to that advertising.

With the help of newspaper advertising through our co-operative dealer programme, we have managed since 1954 to increase our share of the consumers' market from sales in 1954 of $13 million to sales which this year will come around $45 million and that this has been done by telling our story to the consumer, through your columns, telling the advantages of our service and then seeing to it that those advantages are carried through by our employees.

Editorial Notes

Ottawa Winter Fair gets underway Monday and from what we can gather the Fair should be one of the best ever presented at the Coliseum. The Winter Fair actually the climax to all district rural Fairs for it features the prize winning animals that have previously won at these Fairs. In recent years, however, the Winter Fair has been getting a name for its fine Horse Show and certainly this year's horse show is packed with excellent entries from Canada and the United States.

Motorists, watch those leaves along the road. The youngster hiding under them may be your own.



"IT HAS TO BE REPLACED - BUT WITH *WHAT?*"

SUGAR and SPICE . . .

(By Bill Smiley)

Well, the school board hasn't had me on the carpet yet for that last column, which urged the abolition of Religious Instruction from the curriculum. Maybe it's just because they haven't had a meeting in the meantime. Before they do, I might as well unload all the other beefs I have about the educational system.

• • • •

Its major flaw is that it costs money. Municipal councils wail with increasing regularity that the economy of Endsville is being wrecked by those madmen on the school board. Educators observe with equal monotony that we spend more on smokes, or liquor, than we do on schooling.

• • • •

Most of us who have children don't kick too much. After all, if you have garbage, you expect the cost of its pickup to be added to your taxes. But when a farmer retires and moves to town, it hurts when he finds that half his tax bill is made up of education costs. He forgets, of course, that his grandchildren who live in the city are being educated at tremendous cost, and half the tab is picked up by some poor old trout who is trying to hang onto her house on the old age pension and the income from her husband's $4,000 insurance policy.

• • • •

Another thing wrong is the tremendous waste. Every day, skilled teachers are found climbing the walls after trying to insert in some Neanderthal brain the rudiments of learning. Apparently there are to be no hewers of wood or drawers of water in this brave, new Canada. In this democracy of ours, it seems that you can't scrub a floor or fill a gas tank unless you are able to identify an intransitive verb. You are not able to carry a plank from here to there unless you are 16 and have learned more mathematics than I knew when I was flying a $50,000 aircraft in the service of his late Majesty, George VI. You can't even have a baby until you've made a weed collection or taken some options.

• • • •

Another sore point with me is the course of training given to teachers. They are not brutalized enough. They are taught neither judo nor unarmed combat. They are given no idea of how to deal with teenage tears. What, pray, are they supposed to do when a six footer, weighing 180, says: "So I ain't got my homework done. So what?" Or a 16-year-old sylph looks up, bats her eyes, admits she doesn't have her homework done, and starts to bawl?

• • • •

Then there's this business, for the teacher, of being "on stage" all the time. Every classroom should have a little alcove to which a teacher could retreat, at least once a period, and make sure his fly is buttoned, or her slip isn't showing.

• • • •

It's 35 to 1, and I have a lot more sympathy now for some of those drill sergeants I hated so intensely in the air force. The other day, for example, the kids were killing themselves laughing at me, and I didn't even know what was going on.

• • • •

I'd asked them to build a portrait of Brutus, from the play "Julius Caesar," by giving me imaginary details of his appearance. I asked a boy first, and after shuffling and snuffling for four minutes, he blurted: "Well, he's medium height and medium weight." A dazzling thrust of the imagination, as you can see. I asked a girl to add to the picture. She suggested he had dark brown hair. Immediately, there was a class snicker, and several kids hollered: "No! he has grayish hair, sorta curly." So I wrote that down, scowling at them about the snicker. Next kid said Brutus had a sort of red face. It didn't sound much like a Roman senator to me, but I put it on the blackboard, in the midst of another wave of giggling. Another volunteered that Brutus had a big nose, and the entire class dissolved into hilaria. I got pretty sore, and told them they'd probably fail in their examination, and such like. It wasn't until they'd left, still chortling, that I looked at the portrait they'd drawn in words, and realized that they were describing, with the utmost glee, their grey-haired, red-faced, big-nosed teacher.

• • • •

Another thing wrong with the educational system is that there are too many common people getting into the teaching profession. When I was a kid, teachers knew their place. When the last lout was released from the last detention, about a quarter to six, the teacher hurried nervously home, eyes fixed carefully on the ground. You know what some of them have the nerve to do nowadays? They hunt, fish, play golf, have a smash, drive a nice car. They act just as though they were like other people, and I think it's time somebody put a stop to it.

• • • •

The only other major complaint I have concerns the treachery of the students. I spend hours telling my wife what a delightful, intelligent, well-mannered young girl is Susan, and what an utterly irresponsible, insolent young monster is Sam. Then we're downtown. We go into the supermarket. The "monster" is working there, after school. He smiles broadly, carols "Hello, sir," and hustles around giving me the super service. My wife says: "That's one of the nicest boys I've ever met." We come out of the store. And flying past on the rear seat of a motorcycle thumbing her nose at me, is delightful, intelligent, well-mannered Susan.

OF MANY THINGS . . .

(By Ambrose Hills)

OF HEALTH, WEALTH AND HAPPINESS

It is fairly safe to predict that most everybody in Canada wants health, wealth and happiness; and it is equally safe to say that most everybody disagree to some extent on how those blessings can be achieved.

Often the methods used to obtain wealth certainly do not bring either happiness or health. For example, if our government forced us all at gun point to slave hard for ten to twelve hours per day at assigned jobs, there is very little doubt but that we'd become a powerful and wealthy country — for a time. We would not be happy, however, and our energies and initiative and inventiveness would wither fast. Some nations, at this very moment in history, are doing just that—forcing their people to produce for the State at a tremendous speed in an effort to catch up to us. They have made great progress in some lines; but have fallen far short in others. There are indications that the people have tired under this regimentation and coercion, and some of the governments are now using incentives more like ours to get production out of the citizens. Russia, for example, is rapidly adopting many of our capitalist incentives.

Canada probably has the best system of all. We do not aim for wealth alone. Our governments use persuasion far more than coercion to encourage us to produce. We are not the wealthiest people in the world, but we are a healthy and happy people.

It would be a terrible blunder, in my opinion, if we changed our course and aimed at wealth alone. If our spiritual values — freedom, happiness, self-reliance, etc. — were sacrificed in order to assure wealth, —wealth would turn to ashes in our mouths. Fact is, the wealth we did gain in such a manner would not last, because human beings, like race horses, cannot be whipped to the tape too often or the spirit dies.

There is a great deal of talk about economic growth these days. Some economists seem ready to sacrifice almost anything to achieve it. Most Canadians, however, while eager to see economic growth, are far more eager to hold onto the spiritual values which, in the long run, would make such growth a real and lasting thing.

Meditations...

(By Cecil W. Tuininga)

Matthew 5:2 — "Blessed are the poor in spirit; for their's is the kingdom of heaven."

Every year there are hundreds of business firms that close due to bankruptcy. There are also many farmers that quit and move to the city because they cannot make a go of it. These, too, had to close down their business because of bankruptcy.

Today in our modern civilized world we have many laws governing bankruptcy; laws to protect both parties. In ancient days a creditor had his debtors at his mercy. During one period in ancient Rome a creditor could divide the body of his debtor and enslave his family in case he could not pay his debt. In England as late as the 17th century a debtor enjoyed little or no protection from the state. If a man's failure to pay a debt was due to fraudulence he could even be put to death. Today just laws govern and protect creditor and debtor alike.

Bankruptcy is an odious word. It tends to spell out failures. It humiliates deeply unless the causes for it are clearly seen as outside of our own faults. But in any case bankruptcy is considered one of man's worst experiences.

I am sure that except for unusual circumstances no one would call a bankrupt person blessed. Yet that is what the Bible does. The first beatitude may very correctly be paraphrased to read: Blessed are the spiritual bankrupts! for their's is the kingdom of heaven.

Paraphrasing this text this way gives us its true meaning. All who are conscious of their lost estate, who know that they are spiritually unable to perform any good in themselves, are those who seek salvation in Christ outside of themselves.

Christ said, "I am not come to call the righteous, but sinners to repentence." — (Matt. 9:13). By this He meant those who know themselves sinners. Those who think themselves good and righteous have no need of Him. They cannot be called blessed for they reject the living Christ and refuse to enter into the kingdom of God.

This truth is at the heart of the gospel message. Only those who acknowledge and forsake their sins are citizens of the kingdom of God. Of them it is said, "The Lord is nigh unto them that are of a broken heart; and saveth such as be of a contrite heart." — (Psalm 34:18). These are the poor in spirit; poor in the sense that they know they cannot pay anything for the redemption of their souls. Before God they know themselves spiritually bankrupt. They are conscious that they are dead in sin and trespasses. These are the blessed, because they have seen themselves as sinner and with a contrite heart they have come to Christ, the Saviour of sinners.

This is blessed bankruptcy! Have we also seen and confessed and come to Christ with our lost estate, our spiritual bankruptcy?

The 7th Column

When it comes to efficient production who and what can top the bovine down on the farm? The fantastic figures released this week by the Holstein-Friesian Association of Canada show that a purebred Holstein cow from Glenafton Farms at Alliston, Ontario has produced in her lifetime over 121 tons of milk and more than five tons of butterfat. She is the new Canadian champion for lifetime production. That's a lot of hay—in more ways than one.

* * * *

Last Saturday evening we had the honour of introducing Frank Ryan at a testimonial dinner for our good friend Gene Macdonald, editor and publisher of the Glengarry News at Alexandria. This was a well deserved award for Gene who is regarded as one of Canada's best editorial writers. Gene has four good looking young sons ranging from about 9 to 16 years. They were at the banquet and each one was proud as punch of his Dad. But particularly the look on the youngest son's face caught our eye. He tagged his Dad like a shadow all evening and during the banquet the youngster would cast an eyeful of pride at his father. Here was father and son pride at its very best. The youngster's eyes sparkled with admiration and deep devotion, and you could tell that here was a love and a friendship that would last for a very long time.

* * * *

There have been few complaints about the beautiful Fall weather we have been enjoying this year. A quick glance back the street tells us that the leaves have just about had the course; gardeners are making the final clean-up, and most homeowners are putting on their storm windows. So, despite the lovely weather there are signs that winter is not far off. Cherish it while we can, for tomorrow it may be gone—the weather, that is.

* * * *

It was a sad day for the Rough Riders in Hog Town on Sunday. Now the injury-riddled Roughies are behind the eight-ball and must win Saturday against the same Argonauts if they are to at least get a share of first place. All of which leads to what will probably be a record crowd at the return match.

* * * *

All the political strategy in the world is being employed across the border to elect a new president in November. We have watched one of the so-called "great" debates on television and we were rather impressed by the presentation of both candidates. However, from what we have seen thus far, we would have to go for the Nixon ticket if we lived in the U. S. And we'd also vote for Jack Benny having a weekly show.

Professional Cards

CASS & CASS
LAW OFFICES
Winchester, Phone 11.
Chesterville HIllcrest 8-2735.
Bank of Nova Scotia Block.

G. WILLIAM GORRELL
Barrister, Solicitor, Notary Public
Office Phone—KIngsdale 3-2922.
Residence.....KIngsdale 3-3195
MORRISBURG - Ontario

WINCHESTER L.O.L. 862
Meets regularly in the Orange Hall, Winchester, at 8 p.m. on the second Monday of each month. Visiting brethren always welcome.
Esbon Rice, W. M.
John Barrett, Rec.-Sec'y.

S. EARL FREELAND, C.L.U.
The Manufacturers' Life Insurance Company
Suite 403, Victoria Building
140 Wellington St. - OTTAWA, Ont.
Telephone: Office CE 2-3507
Res. Winchester 292.

LOUIS WEINER
All kinds of Poultry wanted at all seasons. Wool wanted. I buy all kinds of Hides.
Phone 170 - - Winchester

For Cemetery Memorials See
W. J. L. BOYD & SONS
Representing
R. M. Best Granite Co., Kingston. Architects and Craftsmen of Civic and private Memorials. Church Memorial of Bronze, Marble and Brass.
PHONE 325 - WINCHESTER

CROWDER'S INSURANCE AGENCY
All Lines of General Insurance
Office Phone: 50.
L. M. CROWDER.....Res. 606 r 41
C. H. CROWDER.....Res. 55
South Mountain, Ont.

ELECTROLUX (Canada) LIMITED
Vacuum and Floor Polishers
Sales and Service
ARNOLD GILROY
Phone 622 r 4 - South Mountain

H. E. BICCUM
District Representative for North American Life Insurance Co.
A complete Insurance Service for all lines of Fire and Casualty Insurance, including Hospitalization. Also Real Estate Broker. Telephone 311, Winchester.

HENDERSON LODGE 383 AF & AM, WINCHESTER
Meets in the Masonic Hall, Royal Bank Block, on second Friday of each month, at 8.00 p.m.
Visiting Brethren Welcome.
J. O. McCONNELL, Wor. Master.
DR. W. A. SHERWOOD, Secretary.

LADIES' AUXILIARY
Canadian Legion, B.E.S.L.
Branch 108, Winchester
Meets Third Thursday of each month at 8.00 p.m. in the Legion Hall, Winchester. All eligible women welcome.
MRS. DORIS VanBRIDGER, Pres.
MRS. VIVIAN McKENDRY, Sec.

CANADIAN LEGION
B. E. S. L.
Branch 108, Winchester
Meets the First Monday of each month in Legion Hall, Winchester.
All War Veterans Welcome.
E. R. SUMMERS, President.
DON. CASSELMAN, Sec'y.

CO-OP AUTO INSURANCE
For information contact County agents: Byron Martin Hallville, Phone 602r34, South Mountain; Edwin McIntosh, Williamsburg, Phone KI 3-2294, Morrisburg; W. J. Masterson, Chesterville, Phone 674, Chesterville; Lorne Mellan, Brinston, Phone 25 r 3, South Mountain.

HAROLD D. POAPST
District Representative for North American Life Insurance Co.
COMPLETE INSURANCE SERVICE
Automobile - Fire - Wind, etc.
Real Estate Broker
Phone 446 - Winchester

GRAHAM L. CASSELMAN
Crown Life Insurance
Group Insurance Pension Plans
Phone 346 W 5 - Winchester

ARTHUR A. CRAWLEY & CO.
OTTAWA - MONTREAL - BROCKVILLE - TORONTO
SUDBURY - NORTH BAY - SAULT STE. MARIE
Ottawa Address—132 Lyon Street. Telephone 3-7715

CORNWALL - OTTAWA - MORRISBURG
MacLEOD, COMRIE & CO.
CERTIFIED PUBLIC ACCOUNTANTS
Licensed Trustees in Bankruptcy
Tel. WE 2-3613 Cornwall
Tel. KI 3-2922 Morrisburg

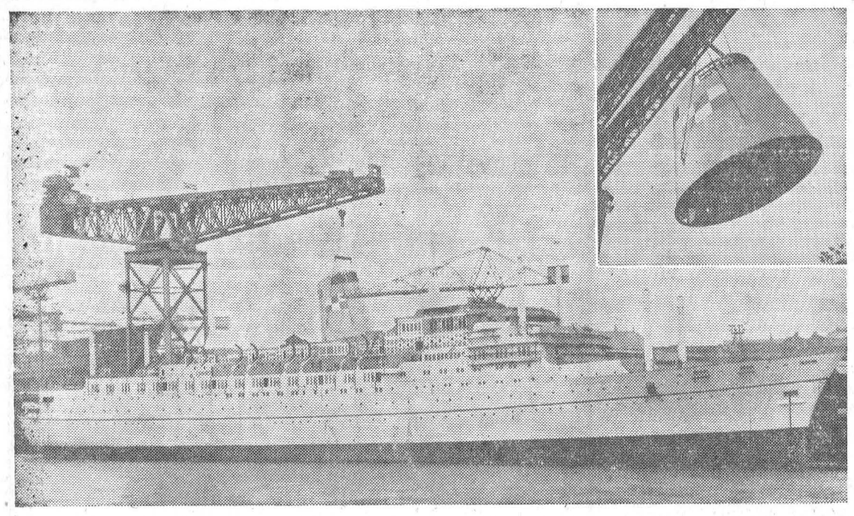

Giant Funnel In Place

One of the finishing touches to the superstructure of the new Canadian Pacific liner Empress of Canada—the placing of her giant 64-ton steel and aluminum funnel — was completed October 8. The 27,300-ton liner, launched last May, is scheduled to go into service between Liverpool and Montreal in April 1961. Owing to the weight of the huge funnel, the ship had to be moved from her fitting out berth at the Vickers-Armstrong Yard at Newcastle-on-Tyne, England, down to where the giant hammer-head crane was holding suspended the gleaming buff coloured funnel with its red and white checkered house flag. The whole operation of lifting, moving the ship, and putting the funnel into position was completed in 60 minutes.

Impressive Tribute Paid Memory Of W. R. Bailey

An impressive tribute to the memory of William Robert Bailey was paid at the funeral held at the residence of his son, Jay D. Bailey, Main St. West, Winchester, on Saturday.

Mr. Bailey was born at Winchester Springs on February 14, 1873, a son of the late James Bailey and his wife, Martha Ball. He was married to Ellen Belle Loucks at Elma in 1895, who predeceased him in 1938.

He is survived by one daughter, Mrs. E. B. McMillan (Florence), of Chesterville; one son, Jay D. Bailey, Winchester; one grandson, William H. McMillan, Ottawa; one great grand-daughter; one brother, Arthur, Chesterville, and several nieces and nephews. Two brothers and one sister predeceased him.

The late Mr. Bailey farmed in the vicinity of Chesterville until his retirement 32 years ago, when he moved to Chesterville. The last four years of his life had been spent with his son, Jay, at Winchester. Mr. Bailey was a member of Trinity United Church, Chesterville. He was also a member of the Canadian Order of Forresters, Chesterville, receiving his fifty-year jewel some two years ago.

The service was conducted by Rev. E. B. Bugden, of Chesterville, assisted by Rev. D. L. Gordon of Morewood, a friend of the family. Interment was made in the family plot at Maple Ridge Cemetery. The pall-bearers were Fred Christie, Lloyd Dixon, Harold Droppo, Dwayne Munro, Asa Shay and Charlie Walker.

A wealth of beautiful floral tributes surrounded the casket as silent tributes to the memory of the deceased. Members of the sorrowing family received many messages of sympathy from those unable to call at the home and express personally their sympathy.

Vernon News

Congratulations to Mr. Frank Hanes who celebrated his 80th birthday recently. We wish him good health and many more birthdays.

A large number of people attended the 121st Anniversary Services held in the Baptist Church last Sunday, and a large crowd atteded the turkey supper on Monday evening. Following the supper a short program was held.

Mr. and Mrs. James Millar and son, Randy, returned home last Sunday after spending a few weeks in the West visiting with relatives and friends.

Mr. and Mrs. Bruce Acres and Mr. and Mrs. Fred Lewis spent last week travelling. They attended the ploughing match at Springfield, and also visited Niagara Falls, returnng home by way of the United States.

Mr. and Mrs. Wm. Garrett, of Granton, Ont., spent last week with Mrs. George Lewis at Dalmeny.

Our sympathy is extended to Mr. and Mrs. John Hughes in the loss of their barn by fire.

W. M. S. Thank Offering Meeting

Ladies from Morewood, Manotick, Winchester and Vernon Baptist and United Churches joined with the ladies of Vernon Presbyterian Church at their Thank Offering meeting held in the church last Tuesday evening.

A very suitable meditation was given by Mrs. Wm. Dow. Devotions were taken by Mrs. Paul Mills. A beautiful solo, "The Love of God," was rendered by Mrs. Ian Crerar. Owing to illness, Mrs. Wm. FitzSimons of Manotick, Presbyterial President, was unable to be present, but her husband, Rev. Wm. FitzSimons, was present and spoke on Mrs. FitzSimons' topic, "Go ye into all the world and preach the gospel."

Mrs. Stewart Fisher, in her capable manner, thanked Mr. FitzSimons. The meeting closed with a hymn and prayer. Delicious refreshments were served and a social hour spent. Courtesies were given from the visiting societies to which Mrs. Wm. Dow replied.

Baptist Senior Mission Circle

The Baptist Senior Mission Circle met at the home of Mrs. R. A. Campbell, Vernon, last Wednesday with a fair attendance.

The Scripture lesson was read, followed with prayer by Mrs. Peter MacMartin. The latest Missionary news was prepared and read by Miss Annie Carlyle. Several prayers were offered for Missionaries. A splendid topic based on "Sowing and Reaping," was given by Miss Lillian Donaldson. Roll call was answered by verses on Thanksgiving.

An important item of business was the sending of a Dominion Life Membership Certificate to Miss Eva Ferguson, who had been a faithful member of this Circle for many years and who still contributes to it. The secretary was instructed to write the address and mail the certificate to Miss Ferguson.

The hostess served dainty refreshments during the social hour which was enjoyed by all.

Low Cost! Big Dividends! That's what everbody likes about Press Classified Ads.

Largest Entry For Canadian Show

The Ottawa Winter Fair has a larger number of entries than any show in Canada, annually exhibiting the greatest 4-H Show on the continent.

The Holstein show, which will be held on Tuesday, October 25, and Wednesday, October 26, has attracted 384 entries compared to 347 last year. Ottawa Winter Fair is designated as the Championship Holstein Show for the eleven easternmost counties in Ontario, and Pontiac County in Quebec. The winners at the different county Black and White Days will be competing for regional honours, with Judge J. D. Innes, Woodstock, placing the ribbons. This will be one of the greatest exhibits of the Black and White breed ever held in Canada.

Nearly 600 4-H calves have been entered, compared to 575 last year. 315 of these are Holstein calves. The 4-H Show will be held as usual on Friday, October 28.

The general dates for Ottawa Winter Fair are October 24 to October 29.

"Eastern Canada's Greatest Live Stock Event"

OTTAWA WINTER FAIR and HORSE SHOW

all next week

OCT. 24 to 29

FEATURE EVENT

The Famed Halifax Junior Bengal Lancers in a musical ride.

Spectacular Horse Show every evening with Canada's finest horses.

LIVE STOCK JUDGING — (note several important changes) — All championship shows — Ayrshires, Monday, Oct. 24; Jerseys. Monday, Oct. 24; Holsteins, Tuesday and Wednesday, Oct. 25-26; Guernseys, Wednesday, Oct. 26; all beef judging. Thursday, Oct. 27; Beef Sale, Friday, Oct. 28, at 4.30; Sheep, Oct. 26-27; Swine. Oct. 25; Heavy Horses, Oct. 25; Line Light Horses, Oct. 26.

Canada's largest 4-H Calf Club Championship Show, all day Friday, Oct. 28.

RESERVE HORSE SHOW SEATS EARLY—Write or phone Ottawa Winter Fair, Coliseum, Ottawa. Phone CE 6-7456.

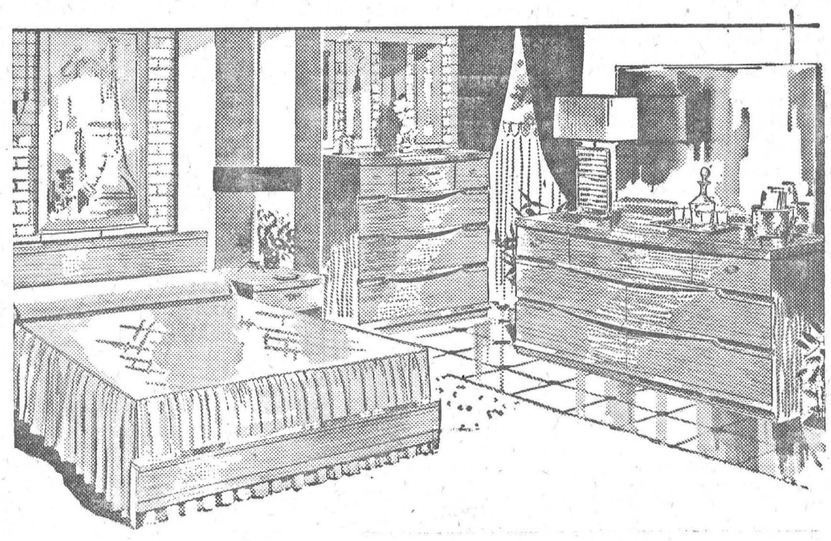

3 piece walnut

Bedroom Suite

Consists of — BookCase Bed, Double Dresser and 4-Drawerl Chest, all finished in high gloss Walnut

at this low price $219.00

VICE & CRAIG

Furniture Dealers

Phone 13 - - - Winchester

Who Saves You Space and Money Too In WASHING and DRYING?

Westinghouse

Dryer

- Direct Air Flow Drying
- Single Control Dial
- Wrinkle Remover
- Three Heats

A Tremendous Value at this Low, Low Price

$154.50



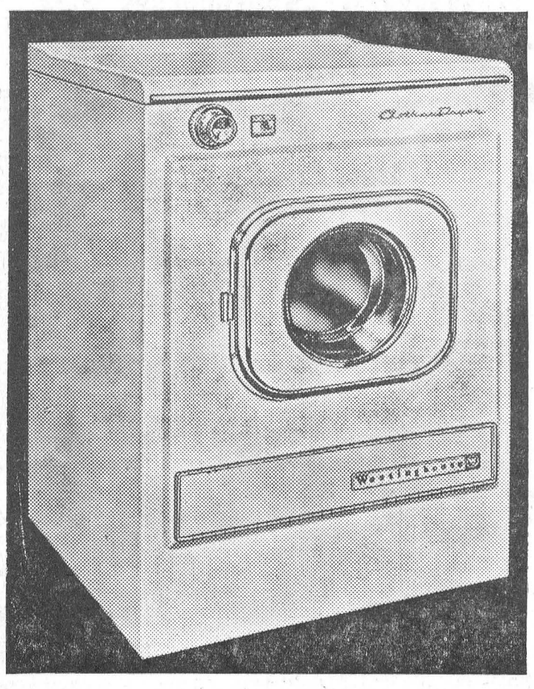

Washer

- Automatic Pump
- Permanently Lubricated Motor
- Baked Enamel Finish.

only

$119.00

$2.50 PER WEEK

Both For Only $269.00

TERMS TO SUIT YOUR POCKET!

W. J. Porteous & Sons

Metcalfe 32-R-3 VERNON Winchester 176-J-3

Notice To Press Subscribers

Is Your Subscription DUE?

OCTOBER 4 3 2 1 0

The above month and figures represent Oct. 1960. The last number in the sequence represents the year—in this case 1960. The month is self explanatory. If your paper label reads any month prior to Oct. 1960 it is due and should be paid promptly. IN FUTURE, WE CANNOT CARRY DELINQUENT SUBSCRIBERS. Rising costs of operation must enforce the pay in advance policy. Please co-operate by seeing that your paper is "Paid Up" to-day. Thank you!

THE WINCHESTER PRESS

"A Prize Winning Ontario Weekly"

Printers - Publishers

PHONE 21 WINCHESTER

Especially For Women

United Church W. M. S. Holds Thank Offering

The Autumn Thank Offering of the Afternoon Auxiliary of the United W. M. S. was held in the Sunday School Hall last Thursday afternoon.

Tribute was paid to the memory of Miss Bertha Coons, a life member, and a moment's silence was observed.

Mrs. Eldon Fennell presided and opened the meeting by reading an article on "Sunday Service in the Chinese Mission in Ottawa."

Miss Ellice Smith read the minutes and reported that the Sectional meeting would be held in Morewood on Oct. 26. Members of the Winchester Auxiliary will have a part in the afternoon programme at this meeting.

Mrs. Grant McIntosh reported sending a balle to overseas missions. Mrs. Wm. Lannin will be the convener for the November meeting. Mrs. W. H. Angus reported 51 house calls, 38 visits at the hospital and the sending of 29 cards.

Mrs. Howard Fetterly was in charge of devotions. She gave a summary of the first chapter of "The Turning World," which is the Study Book.

The Scriptures were read by Mrs. Stanley Rennick, and a solo was sung by Mrs. Roy Wiley, with Mrs. Fetterly at the piano.

The thanks to the committee was expressed by Mrs. Fennell.

Vernon Debs

The first meeting of the Vernon Debs 4-H Club for the project "Cottons May Be Smart," was held at the home of Mrs. H. M. Lee. Leaders for the project will be Mrs. T. McBride and Mrs. H. M. Lee.

The result of the election of officers was: President, Donna Campbell; vice president, Norma Dalgleish; secretary-treasurer, Heather Cameron; press reporter, Jean Sayant.

The next meeting will be at the home of Mrs. T. McBride on Oct. 22nd.

Members pamphlets were distributed and suitability of style and colour of cotton dresses discussed.

A lovely lunch was served and Bonnie Lewis thanked the hostess on behalf of the Club.

EXPECTANT MOTHERS

Classes for expectant mothers, presenting information on maternal hygiene and care of the newborn, will be started in Chesterville Town Hall, Thursday, October 27th, from 2.00 to 4.00 p.m. The aim in these classes is to help parents meet their responsibilities for parenthood by providing sound, scientific information related to the physical, mental and emotional needs of the mother, baby and family. For further information contact your family doctor of Public Health nurse.

ENTERTAINS

Mrs. Herbert Robinson entertained a few ladies to afternoon tea recently in honour of her guest, Mrs. Ed. Erratt, who celebrated her 82nd birthday.

"BRIGHT STARS" MEET

Seven Elma "Bright Stars" gathered at Elma last Saturday for their fifth meeting, under the leadership of Mrs. Dillabough and Mrs. McIntosh. The topic was "Pork."

Fried liver and onions were prepared by Janice Gow and Doris Hummel, under the leadership of Mrs. McIntosh and Mrs. Dillabough.

The next meeting will be held on October 29th.

BIRTH

In Good Samaritan Hospital, Phoenix, Arizona, on Thursday, October 13, 1960, to Mr. and Mrs. Larry Williamson (nee Joyce Monteith), a son, David LaVerne. Mrs. Williamson is the daughter of Mr. and Mrs. Gordon Monteith, formerly of South Mountain.

Named Regent

Hon. Fred M. Cass, Q.C., Ontario Minister of Highways and MLA for Grenville-Dundas, is one of the five new appointments to the Board of Regents of Victoria College at the University of Toronto. Appointments were announced by H. E. Langford, Q.C., chairman of the Board of Regents, on behalf of the General Council of the United Church of Canada. Mr. Cass is a graduate of Victoria.

Reception Held For Newlyweds

A nicely arranged reception for Mr. and Mrs. Lyle Shay (nee Eileen Ball) was held last Wednesday evening at the home of the bride's parents, Mr. and Mrs. Sheldon Ball of Maple Ridge.

At an appropriate time an address was read by Mrs. Robert Holmes, and Mr. and Mrs. Shay were presented with a matching pair of step-up end tables and an electric clock by the friends and neighbours of the community.

Both bride and groom made fitting replies, and invited all to visit them at their home in Prescott. Guests present signed the bride's book.

Lunch was served by Mrs. A. Bailey, Mrs. S. Fawcett, Mrs. D. Stewart and Mr. H. Windsor.

Small Investment! Big dividends! That's what everybody likes about The Press Want Ads.

Marvelville

Week-end guests at the home of Mr. and Mrs. W. J. Hume were Mrs. Robt. Brunton and Miss Ruth Brunton, Mrs. Inez Jackson and Bonnie, Mr. and Mrs. John Hume and family, Mr. and Mrs. Carl Hume and family, and Mr. and Mrs. Harold Hume and Steven.

Mr. Harold Robinson and sister, Joyce, spent the week-end at the home of their parents.

Mr. Gerald Hill spent a weekend in Port Hope.

Mr. Harold Robinson has gone to East Caledon to spend some time with his sister, Catherine, and family.

Congratulations to Mr. and Mrs. John Lang on the arrival of their new daughter.

The Mission Band of Marvelville United Church held its Thanksgiving Thank Offering in the church on Saturday evenng. Pictures were shown, which the children greatly enjoyed.

Mr. and Mrs. Willis McCormick spent Thanksgiving with Mr. and Mrs. Olin Stearns.

Mr. and Mrs. Charles Brunt and Cheryl and Brian, called on the Hume family recently.

The W. M. S. Thank Offering was held at the home of Mrs. Olin Stearns. Each member was expected to bring a guest for the evening.

Mrs. Stearns led in a short worship service and called upon the speaker for the evening, Mr. Charles McLaughlin, local minister, who told of some of his experiences in social service work in Montreal.

Mrs. Hume thanked the speaker and closed with a short thanksgiving meditation. A social hour and lunch were enjoyed.

Announcing The Opening

Vernon Beauty Salon

TUESDAY, NOVEMBER 1st, 1960

SPECIALIZING IN — Cold Waves - Hair Shaping and other Hair and Beauty Treatments.

OPENING SPECIAL — $10.00 Cold Waves For $7.00

Open every day except Wednesday afternoon, 9:00 a.m. to 6:00 p.m. Tuesday, Thursday and Friday Evenings until 9:00 p.m.

Located on Highway 31, in Vernon

Phone Met. 139-R-13 LORRAINE BALDWIN



Fall Flowers

For Every Occasion

—from—

Muriel's Flowers

We Deliver

Phone 220 Winchester

HAVE YOU TRIED DAIRY PRODUCTS FROM OUR NEW INSULATED DELIVERY TRUCK?

We carry Homogenized Milk; Whipping Cream; Orange Juice; Buttermilk; Cottage Cheese; Skimmilk and Chocolate Milk.

"Call 293J for the Best in Quality and Service"

Wincrest Dairy

Basil Dawley and Sons WINCHESTER

Personal News...

Mr. and Mrs. Clare Miller and family, of Baden, Ont., and Flt.-Lieut. and Mrs. A. W. Felhaber and family accompanied by Mrs. Harold Levere of town, spent Thanksgiving week-end at the home of Mr. and Mrs. George Gibbons and Richard in Belleville.

Mrs. Gordon Robinson, of Mountain, spent a few days this week with Mrs. Ella Utman of town.

Mr. and Mrs. O. J. Henderson, of Toronto, had tea last Monday with Mr. and Mrs. Leroy Strader. Mr. Henderson was a former teacher on the staff of W. H. S.

Mr. and Mrs. Lorne Sawyer, of Belleville, were dinner guests on Sunday of Mr. and Mrs. Clark Curtis.

Mr. and Mrs. Wm. McDaniel and Mr. Russell Sutton spent the week-end with Mrs. O'Dell Haines. Mr. and Mrs. Roy Baldwin called in the afternoon.

Mr. and Mrs. Keith Cameron and family, of Prescott, were Sunday guests of Mr. and Mrs. Ross Reaney.

Mr. and Mrs. Glendon Hutchinson, of Daulphin, Man., and Mrs. Harry Hutchinson, of Morewood, called on Mr. and Mrs. A. K. McDonald last week.

Mr. and Mrs. Tom Robinson and Mr. and Mrs. Elmer Robinson, of Mascouche, Que., spent the week-end with Mrs. R. J. Empey.

Halloween Costumes Feature W. I. Meeting

A full turnout of W. I. members in costumes of all varieties, gathered in the Legion Hall on Tuesday evening for a fun-filled evening of games, contests and costume parades.

Mrs. Roy Merkley picked up the first prize for the funniest costume, and Mrs. Ralph MacPherson was chosen as having the best costume of the evening.

Following the social activities, a business period was conducted by the president. Mrs. Bower Potter reported $381.60 collected in the recent C.N.I.B. canvass; Mrs. Chas. Beedie reported $112.55 raised on the draw tickets sold on the quilt, won at the Fashion Show by Miss Teresa Ryan. The recent wallpaper demonstration, sponsored by the W. I., was declared a successful evening with the door prizes going to Mrs. Herb Gibson and Mrs. Sherman Christie.

Mrs. A. K. McDonald and Mrs. Wilfred McKercher gave a report on the workshop, "'We Eat To Live," held at Morrisburg last week. Delegates attending the Area Convention, to be held at the Chateau Laurier late in October, are Mrs. A. K. McDonald and Mrs. Hubert Carkner.

Mrs. Geo. Wilson gave the reply to the evening's motto, "Resolved that a woman does a man's work better than a man can do a woman's work." The reading on Public Relations was given by Mrs. Chas. Beedie.

Mrs. Wm. Lannin expressed appreciation to Mrs. W. F. Workman and her committee of Mrs. Harold Clarke, Mrs. Geo. Wilson and Mrs. Chas. Beedie.



Following is the list of Births during the past week at the Winchester District Memorial Hospital:

On Thursday, Oct. 13, 1960, to Mr. and Mrs. Ronald Moran, Berwick, R. R. 2, a daughter.

On Saturday, Oct. 15, 1960, to Mr. and Mrs. Fred Woods, of Hallville, a son.

On Sunday, Oct. 16, 1960, to Mr. and Mrs. Donnie Shane, of Crysler, R. R. 3, a son.

On Sunday, Oct. 16, 1960, to Mr. and Mrs. John Langens, of Marvelville, a daughter.

On Monday, Oct. 17, 1960, to Mrs. Angela Goyer (husband deceased), of Manotick, R. R. 2, a son.

On Tuesday, Oct. 18, 1960, to Mr. and Mrs. Raymond Best, of Iroquois, a daughter.

Dry Cleaning

We are agents for . . . PARKER'S Sanitone Dry Cleaning and Shirt Laundry. Pick-ups on Tuesday and Friday a.m. at

W. J. Porteous & Sons

VERNON ONT.

Allan's Tours Present

An escorted Air Tour to

MEXICO

Leaving Ottawa November 13 Returning November 27

FIRST CLASS HOTELS

Sightseeing includes Acapulco, Taxco, Cuernavaca and many other attractions.

For complete details contact

ALLAN'S TRAVEL SERVICE

63 Sparks St., Ottawa. Phone CE 2-3724

"Fifteen Years' Experience Conducting Tours"

Jo-Anne Shoppe

Coats

Do you need a new winter coat? If so, you should see our beautiful selection. Lovely shades of green, mink, brown, blue and black. Misses and women's sizes.

FUR TRIMMED COLLARS

Priced $29.95 to $49.95 and up

FUR FABRIC

Jackets

Oh! they are so nice. Just what you need to wear now and later on. They look like real fur. sizes 10-20, women's sizes 38-44, longer lengths in women's.

$39.95 - $44.95 up to $69.95

SKIRTS and BLOUSES

CARDIGANS - PULLOVERS

Match 'em or Mix 'em

FLANNETTE

Sleepwear

Nighties, plain and figured. Full length and Short, Sizes S.M.L. and O.S.

Price $2.98 and $3.98

Pyjamas, plain and figured, Long-Leg and Baby Doll.

Price $2.98 and $3.98

Nylon Hose

2 Pairs $1.50

Walking sheer, 45 gauge, 30 denier, first quality (with seam) Sizes 8½-11, fall shade.

SUPP-HOSE - $4.95

By Kayser. If you have ever tried these hose, I am sure you will never wear any other, as they give support where you need it. Colours beige and white, all sizes in stock now.

HEADWARMERS

Want something just a little different to wear on your heal? We have it. The shades are gorgeons

We have so many nice things to show you, come in, look around and make yourself at home, we enjoy having you.

JO-ANNE SHOPPE

Phone 10 - WINCHESTER

Card of Thanks

We would like to sincerely thank Mr. and Mrs. Arnold Dukelow who made possible the recent Jo-Anne Shoppe Fashion Show. Also special thanks to Vice & Craig and Fawcett's Jewellery Store of Winchester for making available special door prizes. We extend thanks also to the following for helping make the Fashion Show such a success:

Mrs. Roy McKendry for making posters.

Mrs. Norbert Hutt, Hair Stylist.

Mrs. Walter Johnston, Beauty Counsellor, Cosmetics, who made up the models and also donated a $15.00 prize.

Mrs. Dalt. Kenney, for assisting Mrs. Johnstone.

Women who donated their services back stage—Mrs. Jessie Summers, Mrs. Myrtle Freeland, Mrs. Sarah Merkley and Mrs. Hazel Kenney.

Mrs. Jack Rennison, Commentator.

Frank Morgan, Master of Ceremonies.

Models—Mrs. Floyd Armstrong, Mrs. Harry Keyes, Mrs. Max Boyd, Mrs. Elliott Rushton, Miss Catherine Johnston.

Music—Mrs. Howard Fetterly.

Mrs. Fred Cass, for opening the Show.

Wendy Crawford—6-year-old Dancer.

Judy Coons—Highland Dancer.

Square Dance Group—Mr. and Mrs. Wilbert Boyce, Mr. and Mrs. Don Morris, Mr. and Mrs. Don Graham, Mr. and Mrs. Hector Decare.

Violinist—L. Helen.

Caller—Harold Cowan.

Roy Fawcett, for obtaining the Conn organ.

Quartette—Howard Biccum, Clair VanAllen, Hugh Wilson and Roy Fawcett.

Reg Workman, for his assistance in advertising.

Gordon Cummings, for his donation of $25.00 and supplying the P.A. System.

Al. Beardsall, Hydro, for assisting with the lighting for the Fashion Show.

WINCHESTER AND DISTRICT MEMORIAL HOSPITAL AUXILIARY

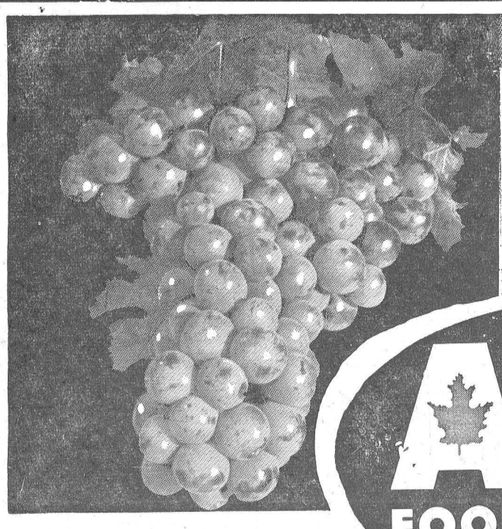

Straight from the GRAPE VINE to ALLIED FOOD MARKETS

HYGRADE BONELESS SMOKED

LEG HAMS

Fully Cooked — Ready to Eat

End Cuts lb. .79 Centre Cuts lb. .89

Peamealed, Cry-O-Vac Wrapped Half

Cottage Rolls (3-4 lb. Avg.) lb. .59

Swift's Premium Skinless Brookfield

Sausage with 10c coupon, redeemable on 1 doz. Eggs at reg. price. lb. .45

Hygrade Tasty

All-Beef Bologna lb. .29

TENDER YOUNG

LEGS OF PORK

Shankless, Meaty and Delicious

Either End per lb. Centre Cuts

.55 .69

LUSCIOUS RED EMPEROR

GRAPES

Dewy-Fresh and Sweet California No. 1 Quality

2 lbs. .25

CANADA FANCY McINTOSH

Apples 10 lb. bag .69

FRESH, CRISP PASCAL (California No. 1)

Celery Jumbo Size 30's stalk .23

CALIFORNIA NO. 1 Fresh Green

Onions 3 lge bunches .29

175 Extra "PINKY" Stamps

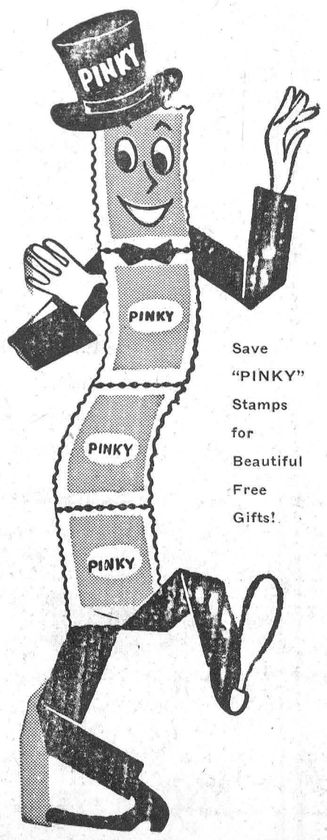

Save "PINKY" Stamps for Beautiful Free Gifts!

25 EXTRA PINKY STAMPS — with purchase of Crown Brand (lb. tins) Corn Syrup 2-.31

25 EXTRA PINKY STAMPS — with purchase of Ahuntsic (28 oz. tins) Bean Sprouts 2-.39

25 EXTRA PINKY STAMPS — with purchase Gerber's Jr. & Strained Baby Foods 9-.95

25 EXTRA PINKY STAMPS — with purchase of 40 oz. otn. Crosby Molasses .29

25 EXTRA PINKY STAMPS — with purchase of Lady Marlene 51 Gauge, 15 Denier, Size 8½ to 11 Nylons 2 prs. 1.09

25 EXTRA PINKY STAMPS — with purchase of Donald Duck Sw'tnd. Orange Juice .39

25 EXTRA 'Pinky' Stamps with purchase of a Plastic RAINCOAT Ladies' or Men's each .79

GOOD LUCK (1-lb. pkgs.) MARGARINE 2-.55

WALKER'S (1-lb. pkgs.) SALTINES 2-.55

DEEP BROWNED (20-oz. tins) LIBBY'S BEANS 2-.41

Save 10c! Chase & Sanborn (1-lb. bag) SELECT COFFEE .67

ALL GOOD (20-oz. tins) FRUIT COCKTAIL 2-.59

AHUNTSIC Chop Suey (5-oz. btl.) SOYA SAUCE 2-.33

AYLMER Smooth & Creamy (10-oz.) TOMATO SOUP 3-.33

WASHES WHITEST (Gt. Size Pkg.) GIANT OXYDOL .87

All Values Effective OCT. 20, 21, 22

WINCHESTER ALLIED FOOD MARKETS

PRECIOUS PROMISES

"All Scripture is given by inspiration of God, and is good for correction . . ."—2 Timothy 3:16.

To correct is to turn a person from the wrong way to the right way, "thus saith the Lord*" It is difficult today to correct people becausue they are ignorant of those things that they claim to believe. The Bible says, "ye must be born again," "except ye be born again," but you say that you do not understand it so you will forget about it. When God speaks, my friend, it is well that you listen, regardless of what you think. You do not understand how a brown cow can eat green grass to make red blood that turns into white milk, but you drink milk and eat butter.

The general belief is that God will come across at the last moment with something better than hell; if He loved His Son so much, then He also loves us,—take it easy, chum, don't get steamed up about it, He'll work things out somehow He has worked things out,—if you do not believe then you are damned to a lost eternity, like it or not. There are men confessing Christ as their Saviour daily, but they do not believe because they do not understand. There is an odious stench arising from many churches from the prayers of its people because of their ignorance, and may God have mercy on the souls of those ministers, elders, Sunday School teachers, who have failed to fulfill their obligations of feeding the people with the sincere milk of the Word of God. Search the Word for the Precious things He has to offer you; taste them, and know the Lord is good; don't smell them.

CHRISTIAN BUSINESS MEN'S COMMITTEE OF MOUNTAIN AND WINCHESTER
(Advt.)



LOST • RENT • SELL • BUY • HIRE • TRADE

"YOU'LL FIND IT IN THE WANT ADS!"

FOUND • SERVICE • EMPLOYMENT • PERSONAL



CLASSIFIED ADVERTISING RATES

For Sale, Wanted, Lost and Found Advts., not over 25 words, 75 cents for first insertion and 50 cents for each subsequent insertion. Cards of Thanks, $1.00 minimum. In Memoriams, $1.00 with four-line verse; 25c for each extra 4 lines of verse. Advts. for this column are inserted on a Cash Basis only. They will not be accepted over the phone or by mail unless the party has an open account with us, or unless the cash accompanies the order.

FEED NEWS

DRY and FRESHENING FEEDS

Dry cows need care and suitable rations—just as much or more than milking cows. In recent years a lot of work has been done in developing dry and freshening rations. These feeds are made to keep cows in condition, produce stronger, healthier calves and increase milk production up to an extra 1,000 lbs. of milk per lactation period.

Your Choice of Best Brands

Shur-Gain Dry and Freshening "A" Sweetened has the extra vitamin "A" and other vitamins and minerals needed in a pre-freshening ration. Added Molasses makes a palatable feed and keeps the cow in condition. Feed 4 to 5 lbs. per day.

Master Dry and Fitting Feed has all the ingredients needed in a top quality feed.

Ful-O-Pep Fitting is well known and is doing a good job with older calves, young cattle and dry cows.

For Custom Mixed D & F Rations

Mix **Shur-Gain 24% Dry & Freshening Concentrate "A"** with home-grown grain (rolled or ground)—100 lbs. Concentrate to 500 or 600 lbs. of grain. This mix with a little extra molasses makes a real good D. & F. Ration.

MOLASSES

Molasses is high in sugar content which gives it a very high energy value.

—It is rich in minerals.

—Cane Molasses is a good natural source of B-Vitamin.

—There is no fibre—it is almost 100% digestible.

—Molasses adds flavour and palatability to a feed and controls dust.

—It is a real conditioner, resulting in improved skin and hair condition and better health.

Molasses is down in price and it's a good buy.

Have Molasses added to custom mixed rations or buy it by the gallon or drum. Bring containers for small lots.

Fennell Feed Company
Telephone 134 or 136

Auction Sale . . .

Having sold the farm, I will offer for sale by Public Auction, on Lot 24, Con. 5, Township of Mountain, Half Mile South of Winchester Sales Barn, on

SATURDAY, OCTOBER 22, 1960

Starting at 12.30 p.m. sharp:

35 Grade Holstein Milch Cows—six of these freshened since Sept. 1st (3 heifer calves); 8 Cows, due to freshen in November and December; balance to freshen in winter and Spring. 6 Heifers, rising 3 years, to freshen this Fall; 14 Heifers, rising 2 years (open); 11 Spring Heifer Calves; 1 Spring Bull Calf; 1 Yearling Bull; 1 Bull, rising 3 years old. All Cattle are vaccinated and area-tested.

2 Brood Sows, with litters at side; 3 Brood Sows, bred in September; 26 Shoats; 1 Grey Work Horse.

1 S. Case Tractor, in good condition; 1 McC-Deering Two-Furrow Tractor Plow; 1 McC.-Deering 13-Disc Grain Drill; 1 Cockshutt Double 14 Discs; 1 Cockshutt Tractor Wheel Cultivator; 2 Sets Drag Harrows; 1 Land Roller; 1 M. H. 2-Row Corn Cultivator; 1 New Holland 67 Baler, with Motor, in perfect running order; 1 New Idea 7-Ft. Power Mower; 1 Cockshutt 3-Bar Side Rake; 1 M. H. 5-Ft. Mower; 1 Cockshutt Combination Hay Loader; 1 McC.-Deering 7-Ft. Binder, in good condition; 1 Cockshutt Corn Binder; 1 Papec Corn Blower; 75-Ft. Endless Belt; 1 Cockshutt Manure Spreader; 1 M. H. Clipper Combine, with Motor, in good working order.

1 Electric Grain Auger, 18-ft.; 1 set Electric Clippers; 1 Universal Milker, 3 Single Units, with Motor and Pump; 12 Eight-Gal. Milk Cans; 1 Rubber Tired Wagon, with Rack; 1 Steel Tired Wagon, with rack; 1951 International Half-Ton Truck; all Small Tools and Equipment.

7,000 Bales of Choice Hay; 600 Bales of Straw; 2,000 Bus. of Rodney Oats;

TERMS—All sums of $25.00 and under, Cash; over that amount 9 months' credit by furnishing approved joint notes bearing interest at 6% per annum, or 2% off for cash on credit amounts. Terms on Tractor, Combine and Baler—Half Cash, balance terms of Sale. Strangers desiring credit must furnish Bank reference.

MRS. MARGARET FINLAY, Prop.

MAHLON ZERON, Auct.

Ford McAslin and Ralph Ennis, Clerks.
22-23c

IN MEMORIAM

HAY—In loving memory of a dear husband and father, Colin Hay, who passed away suddenly October 20th, 1955.

"God took him home. it was His will.
But in our hearts he liveth still.
—Ever remembered by Wife and family. 23p

JACKSON—In loving memory of Mrs. George Jackson, who passed away October 22nd, 1959.

This month comes with deep regret,
It brings back a day I shall never forget;
You fell asleep without good-bye,
But my memory of you shall never die.
—Always remembered by son, Robert. 23c

Grant Bryerton
REFRIGERATION

LEONARD—
Refrigerators
Freezers
Ranges
Dryers
Washers

SOLAR—
Bulk Milk Coolers
Can Type Coolers

—Phone—
WINCHESTER 249

John W. Hall, D.C.
DOCTOR OF CHIROPRACTIC
Office at the
GLEN ALAN INN
(Highway 16 near Kemptville Agricultural School)
Tuesdays and Thursdays from 3 to 8 p.m.
For Appointments
Phone 266 - KEMPTVILLE

Press Classified Advts. brina you quick results!

FOR SALE

FOR SALE—50 Cords of Dry Stove Wood. Apply to Fred Cassidy, Hallville. Phone South Mountain 616 r 26. 22-24p

FOR SALE—15 Cords of Mixed Stove Wood, $5.00 per cord. Apply to Irvine Cross. Phone Chesterville HI 8-2298. 22-23p

FOR SALE—Roosters, oven-ready. Apply to Allan S. Cinnamon, Telephone 171W1, Winchester. 23-24p

FOR SALE—225 Leghorn Yearling Hens. Apply to Russell Arbuthnot, Mountain. Telephone Winchester 145J1. 23p

FOR SALE—200 Leghorn Yearling Hens. Apply to Howard Guy, Winchester, R. R. 1. Phone 214J14. 23p

FOR SALE—21-Inch Emerson TV, like new. Apply to Ralph MacPherson, Winchester. 23-24c

FOR SALE—10 Acres of Wood Lot (a number of Elm); also 1 Leonard Refrigerator, 8-ft., practically new. Apply in writing to Box S-11, Press Office, Winchester. 23-25p

FOR SALE — Modern 2-Bedroom Bungalow; oil furnace; good garage; large lot; ideal location. Apply to George Bell, Fred St. Winchester. Phone 54J. 21-23p

FOR SALE—1953 Dodge Four-Door Sedan, in good running condition. with five practically new tires, and clean throughout. A sacrifice at $350.00. Phone Metcalfe 41 r 22. 23-24p

FOR SALE—1 Pressure System, with 30-gal. Tank, $65.00; - Hydraulic Plow, 12-inch, 2-furrow, nearly new. Apply to J. L. Belway, John Deere Dealer, Winchester. Phone 66R. 22-23p

FOR SALE—1 Pink Nylon, Fleece 3-piece Coat Set, size 2 years; 1 Leather Jacket, size 12; 1 Stroller; 1 pr. Bark Cloth Floral Drapes; also 1950 Oldsmobile Sedan; all in good condition. Apply to Mrs. Clark Curtis, Winchester. Phone 131 23p

FOR SALE—1 Bull, fit for service, accredited and listed, born October 23rd, 1959. Sired by Bridge View Duke; Dam, Blainedale Busler Echo Betty. Also 1 Shallow Well Duro Pressure Pump. Apply to Hubert Riddell, Mountain. Telephone Winchester 145W3. 23-24p

FOR SALE—A number of Household articles including Oak Desk, Oak Dresser, Hall Tree, 2 pairs of Grey Floral Drapes, unlined; Rug, 9x10½, with pad; Walnut Chest of Drawers; Walnut Dressing Table. All very reasonable. Apply to Mrs. Percy Roberts, Phone 18, Winchester. 23c

FOR SALE

FOR SALE—Caulking Gun at 99c each if purchased with 2 or more tubes of Caulking Cement, White, Grey or Black, at 49c each. Apply to Norman Blacker, Phone 135, Winchester. 23c

FOR SALE—New House, ¼-mile from Winchester on Highway 31. 3 bedrooms, oil heating. Phone 366, Winchester. 22-23p

PERSONAL

OLD, RUNDOWN? Ostrex Tonic Tablets help "pep-up" thousands of men, women past 40. Only 69c. At all druggists.

TENDERS

TENDERS WANTED

Tenders will be received for the purchase of Mountain District High School Board's House on Mill Street, South Mountain. Tenders will be accepted up to and including October 31st, 1960.

The highest or any tender not necessarily accepted.

J. E. RICHARDSON,
Sec'y.-Treas.
23c Mountain, Ont.

OIL TENDERS WANTED

Sealed Tenders will be received until November 15th, 1960, by the undersigned for the supply of fuel oil to the schools of the Winchester Township School Area, amounting to approximately 2400 gallons of Furnace Oil, and approximately 2400 gallons of Stove Oil. Contract to commence January 1st, 1961. Any further information may be obtained from the undersigned.

The lowest or any tender not necessarily accepted.

GLENN MacGREGOR, Sec.-Treas.
Winchester T. S. A.,
23-24c R. R. 4, Crysler, Ont.

TENDERS WANTED

Sealed Tenders will be received by the undersigned up to 6.00 p.m., October 26th next, for the construction of the Dagenais Municipal Drain in the Township of Winchester, comprising 3,436 cubic yards of earth excavation.

The work is to be done under the supervision of the Township Engineer, R. F. Mucklestone, and completed by December 15th, 1960. Plans and specifications may be seen at the office of the township clerk. Each tender must be accompanied by a certified cheque or cash deposit of 10% of the tendered amount.

The lowest or any tender not necessarily accepted.

GLENN MacGREGOR, Clerk,
Township of Winchester,
Morewood, Ontario
23c

NOTICES

CLERK'S NOTICE OF FIRST POSTING OF VOTERS' LISTS

Voters' Lists, 1960, Municipality of the Township of Mountain, in the County of Dundas.

Notice is hereby given that I have complied with Section 9 of The Voters' Lists Act and that I have posted up at my office at Hallville on the 15th day of October, 1960, the list of all persons entitled to vote in the said municipality at municipal elections, and that such list remains there for inspection.

And I hereby call upon all voters to take immediate proceedings to have any errors or omissions corrected according to law, the last day for appeal being the 31st day of October, 1960.

Dated at Hallville, Ont., this 17th day of October. 1960.

D. H. BALDWIN,
23c Township Clerk.

ALBERT GALE AGENCIES LTD.

REALTORS AND INSURANCE

Office Phone	Office	Residence Phone
298	Winchester	298
783	Smiths Falls	2438
1290	Arnprior	1343
PA 2-1414	Ottawa	PA 2-6610
RE 2-2337	Pembroke	RE 2-2337
HE 2-4404	Renfrew	HE 2-3267
DI 2-7693	Brockville	DI 2-7693
1589	Perth	1589
640r4	Kemptville	640r4
19	Carleton Place	1079-M
591	Almonte	254 176

10 Offices - 20 Salesmen
Members of:
Ottawa Real Estate Board

CARD OF THANKS

CARD OF THANKS—I would like to say "thank you" to all my friends and neighbours who so kindly remembered me with cards, letters, treats and personal calls while I was a patient in Winchester Memorial Hospital.—Mrs. Ralph McIntosh. 23p

CARD OF THANKS—I would like to extend sincere thanks to the many friends and neighbours who remembered me during my stay in the District Memorial Hospital at Winchester. Special thanks to Dr. Barton and Dr. Justus, Rev. Mr. Adey and the nursing staff.—Ford Cunningham. 23p

CARD OF THANKS—I wish to sincerely thank my relatives, neighbours and friends for their prayers, flowers, visits, treats, gifts, cards and good wishes, and special thanks to Drs. Byers, D. Justus and H. Justus, my special nurses and the nursing staff for the wonderful care I received while in hospital.—Mrs. Ernie Munroe. 23p

CARD OF THANKS—I wish to express my sincere thanks for the kindness shown me by my friends and neighbours during my stay in the Winchester Hospital. Your words of encouragement, cards and visits were greatly appreciated. Special thanks to Dr. W. M. Byers and the nursing staff of the hospital.—James C. MacGregor. 23p

CARD OF THANKS—We would like to say a sincere "thank you" for kind words, messages of sympathy and to all who helped us in any way during our recent bereavement. These acts of kindness were greatly appreciated. Special thanks to Rev. E. B. Bugden and Rev. D. L. Gordon.—Mr. and Mrs. E. B. McMillan, Mr. and Mrs. Jay D. Bailey. 23p

CARD OF THANKS—We would like to express appreciation to everyone who came to our assistance at the time of our two separate fires and prevented what could have been a great disaster. To Mrs. Maurice Hyndman and Phil. Evans who informed us of the fires; those who watched in the night, and to the South Mountain Bell Telephone operator for her efficiency in giving the alarm, we sincerely thank you. — Esden Cummings, Isabelle Cummings. 23p

TO RENT

TO RENT — 5-Room Apartment, over IGA Store, Winchester. Possession November 10th. Apply to F. A. Coons, Winchester. 22-23c

FOR RENT—Modern Bungalow, in Vernon; two bedrooms, oil furnace, water pressure; $75.00 per month. Available November 1, 1960. Apply to Mrs. Donald McLean, Telephone 196J3, Winchester. 23-24p

WANTED
COWS, HEIFERS, HORSES
We Want Your Animals:
Sick, Crippled, Alive or Dead. Phone us and we will take them off your hands. We pay according to quality of animals. 24-Hour Service.
Note Change of Address!
Phone Collect RUSSELL 606 r 14
RENALD MOSS
ST. ONGE, ONTARIO

DON'T BE DEAF!
If you are hard of hearing and want to hear well again, answer this advt.
For your second chance at happiness in family, social, business and church life, ask for our Free book.
RAYMOND SUMMERS
Phone 140
WINCHESTER, ONT.

NOTICES

DR. A. P. MURTAGH
Physician
General Practice
—Phone 51—
SOUTH MOUNTAIN

ACCOMMODATION — A comfortable Home for elderly ladies, homelike atmosphere. Phone Winchester 187W3. 22 23c

NOTICE TO CREDITORS AND OTHERS

In the Estate of LUELLA MAY PATTERSON

All persons having claims against the Estate of Luella May Patterson, late of the Township of Mountain, in the County of Dundas, widow, who died on May 5th, 1960, are hereby notified to send particulars of the same to the undersigned on or before November 5th, 1960, after which date the estate will be distributed with regard only to the claims of which the undersigned shall then have notice, and the undersigned will not be liable to any person of whose claim he shall not then have notice.

DATED this 3rd day of October, 1960.

ROBERT BRYSON PATTERSON,
Kemptville, Ontario,
21-23c Administrator.

DEAD ANIMAL DISPOSAL ACT

We have been licensed to remove your dead and crippled farm animals under the above Act.

FREE REMOVAL

Phone: Collect WEllington 2-6821 or Winchester 114

ST. LAWRENCE RENDERING COMPANY LTD., CORNWALL
License 3-C-60

ELECTRICAL APPLIANCES

Full line of Beatty and RCA Victor Electrical Appliances including Electric Stoves, Refrigerators and Freezers, Washing Machines, Dryers, Oil Space Heaters, Television

ROSS H. BECKSTEAD

Phone KI 3-2103 - Williamsburg 28tfc

LIFE INSURANCE

District Representatives of the Mutual Life Assurance Company of Canada: Lyall M. Crowder, South Mountain, Tel. 606 r 41; L. Keith Crowder, Brinston, Ont., Tel. South Mountain 608 r 13. Office Phone 50.

LOST

LOST—A Yearling Holstein Heifer, bearing ear tag Vaccination No. L-25312. Strayed from home pasture. Finder please contact John Vreman, R. R. 4, Winchester. Telephone Chesterville HI 8-2944. 22-23p

WANTED

WANTED — 30/30 Winchester or Marlin Carbine Hunting Rifle. Also 8-inch Quaker Space Heater. Apply to Howard Summers, Phone 399, Winchester. 23-24p

AGENT—Get your Share! Sell wide range of household and farm necessities in your surroundings. Commission, bonus, specials, trial period, no risk. FAMILEX PRODUCTS, Dept. C, 1600 Delorimier, Montreal, Que. 23c

MEN or WOMEN interested in their own business. You can realize it by selling well known and guaranteed products. Good districts available — Hallville, Inkerman, Mountain, South Mountain, Winchester, Winchester Springs. High commission and bonus. FAMILEX Products, Dept. R, 1600 Delorimier, Montreal, Que. 21-24c

WANTED — DEAD OR ALIVE
Cows or Horses
I want your animals, alive or dead. If your animal is very sick, don't wait until it dies—phone me and I will take it off your hands and will pay you more money than any dealer that deals in dead stock. My Phone Number is 623r15, Mountain, R. R. 3. If no answer, call 623r6, Mountain.
General Trucking also done. Your load is insured, with PCV licence and cargo.
C. F. WOODS
Mountain, Ont., R. R. 3.
Call Collect
Phone 623r15 - South Mountain

WANTED
Dead or Alive
COWS HORSES
We want your animals, alive or dead. If your animal is very sick don't wait until it dies—phone us and we will take it off your hands.
For Quick Service Phone (Collect) Williamsburg Farm Service
Phone Winchester 347W2.
24-Hour Service.
(Under the supervision of Herber Loucks).

WANTED
-FARM
—BUSINESS
—PROPERTIES
- -HOMES
- -ETC.
List Them With
WALTER C. MacDONALD
Real Estate Broker
Phone 288
Winchester - Ontario

NOTICES

NOTICE

Nursing care for elderly people; excellent board; TV room. Telephone Navan 20 r 3. Moncrieff Rest Home, Vars. Ont. 21-23p

SUMMERS INSURANCE SERVICE
H. E. Summers - E. R. Summers
Phone 399
A complete Insurance Service for all lines of Fire, Casualty and Life Insurance. Also low cost Automobile Financing and Insurance Plan.

ATTENTION CAR BUYERS
Our Low Cost Financing and Insurance Plan will help you make a better deal. BEFORE you buy talk to us.
H. E. Biccum
Insurance and Real Estate
Phone 311 Winchester

MONUMENTS
C. C. STUBBS & CO.
L. D. Wells, Prop.
MONUMENTS AND CEMETERY LETTERING
On No. 2 Highway opposite New Union Cemetery.
Phone KEystone 4-2255.
ROSS McCONNELL, Representative Winchester, Ont. Phone 264.
"The Most Modern Shop In Eastern Ontario"

A. WAHLROTH, O. D.
OPTOMETRIST
Permanently located in the Thom Insurance Agency Office
Morrisburg Shopping Centre
Hours: Daily 9.00 to 5.00.
Wed. 9.00 to 1.00
Evenings by appointment.
KIngsdale 3-2502

PERSONAL — Hygienic Supplies (Rubber Goods) mailed postpaid in plain, sealed envelopes with price list. Six samples, 25c; 24 samples, $1.00. Mail Order Dept. M-57, Nov-Rubber Co., Box 91, Hamilton, Ontario.

ROCK OF AGES FAMILY MONUMENTS — Authorized Dealer
◀ Look for this seal. It's your guarantee of permanence.
J. L. KINKAID
Phone KI 3-3184
Morrisburg, Ont.
CEMETERY LETTERING

Poultry Wanted
All kinds of Poultry Wanted at all seasons. Also Hides and Wool. Highest Prices Paid, and you are assured of a Square Deal.
MORRIS ROSS
PHONE 19 - WINCHESTER

Albert Gale Agencies Ltd.

New Co-op listing—Cement Block 3-Bedroom House, with attached garage. Well situated on Main street of Finch. Oil furnace, bathroom, water softener, tile and hardwood floors, plus many other extras. Well landscaped grounds with garden space and apple trees. Owner has been transferred and has offered at a sacrifice price and immediate possession. $2,000 will handle and generous terms on balance.

200-Acre Farm, 50 acres bush and and pasture—balance under cultivation. Good brick house, and barns tie 25 head cattle. May be purchased with stock and machinery, or farm only. List No. B-143.

Nine-Room House and 5 acres of land with small barn, near Oxford Station. Bathroom and furnace in house. Close to schools. Asking $6,500, with low down payment. List No. B-73.

Brick House and 5 acres, in Dunbar. Must be sold to settle estate. Immediate possession. Asking $4,000. List No. B-129.

250-Acre Farm, with good buildings, on paved road. About 150 acres tillable, balance bush and pasture. Owner has reduced the price on this one. List No. A-521.

50-Acre Farm in Kenmore area. All under cultivation. Buildings need some repairs. Ideal for someone wanting additional land. $1,000 handles. List No. A-753.

100-Acre Farm, near Russell. All under cultivation, with good buildings. Owner must sell for health reasons, and will sell fully equipped or farm only. List No. A-753.

5-Room Frame House on highway, close to village. Built in 1958. Insulated and heavy wired. Good sized lot. Asking $4,000, with terms. List No. A-1016.

Albert Gale Agencies Ltd.
Member of the Ottawa Real Estate Board
Member of the Photo-Co-Op Division of Ottawa Real Estate Board.
AUSTIN CARKNER, Salesman.
Phone 298 Anytime.
Winchester - - Ontario

BUY WITH CARE...BUY A GUARANTEED USED CAR!

1959 CHEVROLET Biscayne 4-Door Sedan, dark green with white top, custom radio, clock, clean, OK 60 day warranty **$2095.00**

1957 CHEVROLET Deluxe 4-Door Station Wagon, green, 9 passenger, ideal for family outing, radio, washers, 4 new tires, low mileage, OK 60 day warranty **$1595.00**

1956 PONTIAC Deluxe 4-Door Sedan, blue and white, powerglide, clean inside, OK 30 day warranty **$1395.00**

1956 BUICK 2-Door Hard-Top, green and white, dynaflow transmission, radio, OK 30 day warranty **$1395.00**

1956 DODGE Crusader 2-Door Sedan, dark blue, clean and in average condition, OK 30 day warranty **$1195.00**

1958 VAUXHALL Victor 4-Door Sedan, breton blue, new car condition, OK 30 day warranty **$1350.00**

1953 CHEVROLET Delray 2-Door Sedan, blue **$195.00**

1959 VAUXHALL Velox 4-Door Sedan, two-tone grey, the best in the low price field, washers, signals, OK 60 day warranty .. **$1695.00**

1955 PLYMOUTH 4-Door Savoy Sedan, black **$695.00**

1956 METEOR Deluxe 4-Door Sedan, light green, automatic, runs very good, OK 30 day warranty **$1195.00**

1952 CHEVROLET 1-Ton Truck, chassis and cab with platform and racks, suitable for light cattle, many farm uses, new tires on front snow tires on rear, runs good, body fair **$495.00**

1—1960 CHEVROLET Bel-Air 4-Door Sedan, used as company car for less than 3,000 miles, washers, back-up lights, mirrors, complete new car warranty **$2700.00**

1—1960 CHEVROLET CORVAIR 4-Door, grey, washers, back-up lights, wheel rings, less than 1200 miles, sold as a new car **$2400.00**

JOHNSTON Motor Sales
KEMPTVILLE ONTARIO

PLUMBING & HEATING
see* DOCKSTEADER BROS. *for

RECONDITIONED Coal and Wood Furnaces, Warm-Morning and Oil Heaters, Cook Stove, and Pressure Systems.

BATHROOM FIXTURES by American Standard and Canadian Potteries, AND Stainless Steel Sinks, Pressure Systems, Hot Water Tanks.

HEATING BY Forced Air, Hot Water, Gas, Wood - Caol. Specializing in **CARSWELL** Oil Furnaces.

Furnace Cleaning - Tinsmith Work

STOP — White Rose Service Station, Highway 31

Open Evenings
Phone 440 - - Winchester

CHRISTIE BROS. TRANSPORT
Kemptville, Ont. Phone 342.
P.C.V. CLASS. C, D, E, F, H & X
BULK GRAIN CARRIERS - TANK TRAILERS
VAN TRAILERS
LOCAL AND LONG DISTANCE HAULING
MOVING AND PACKING
Phone for Estimates and Rates.

NEW and USED FARM MACHINERY

A $400.00 Propane Gas Refrigerator, used 3 years $100.00

1 Oliver P.T.O. 100-Bus. Manure Spreader $350.00

Several Steel-Wheeled Spreaders from $50.00 to $135.00.

Agent for famous Schultz Spreadmaster P.T.O. Spreaders.

One 250 Diesel International Tractor, only $1765.00.

One Cockshutt "30" Tractor—a real buy at $990.00.

One Cockshutt "40" Tractor with L.P.T.O., only $1650.00.

District Agent for famous Nuffield Diesel Tractors, 3 and 4 cylinders.

Several Used Rakes and Mowers at Bargain Prices.

Farm Ease Barn Cleaners, $390.00.

1 Used Cockshutt Plow, $85.00.

Used and New Balers at Bargain Prices.

3 Used Combines. from $375.00 to $800.00.

Ask for a Free Demonstration with our New Tractors.

Authorized Dealer for:
Cockshutt Farm Equipment
Beatty Barn Equipment
Universal Milkers
Sales and Service
EWART CARKNER
Telephone 121 W 14.
WINCHESTER ONT.

News From Mountain and District

Mountain

Mr. and Mrs. Arnold Weaver, of Chippewa, spent the past week-end at the home of Mr. H. B. Christie and Flossie.

Mrs. Sam Findley, Betty and Claude, of Kars, and Mrs. E. Durant were dinner guests on Sunday at the home of Mr. and Mrs. Gordon Robinson.

Mr. and Mrs. Clayton Byrd, of Oxford Station, visited Saturday evening at the home of his parents, Mr. and Mrs. A. Byrd.

Mr. and Mrs. Arnold Weaver, of Chippewa, and Mr. Harry Christie and Flossie were Sunday visitors at the home of Mr. Francis Wickwire and family.

Mr. and Mrs. Wendell Millan, of Florida, had lunch on Saturday at the home of Mrs. R. B. Hyndman.

Mrs. R. B. Hyndman and Mrs. Dawson were Sunday visitors at the home of Mr. and Mrs. Morris Hyndman and Bruce.

Anniversary Services were held in the United Church with Rev. Thos. Knowles of Brockville as guest preacher in the morning and Rev. K. O. Robinson of Osgoode in the evening. The Bel Canto Choir of Winchester rendered excellent music at the evening service.

Mrs. Matt Larkin and Mr. Brian Larkin, of Ottawa, and Mrs. Ruggles MacNair, of Alcove, Que., were Thursday guests of Mr. and Mrs. Wilfed MacNair.

Mrs. Arnold Weaver and Miss Florence Christie were callers Friday afternoon of Mr. and Mrs. Gordon Robinson.

Mr. Ron. Richards and Miss Susie VanAllen, Ottawa, spent Sunday at the home of her parents, Mr. and Mrs. C. VanAllen.

Mr. and Mrs. Wm. Graham, South Mountain, spent Sunday with Mr. and Mrs. Wm. McIntyre and Mrs. J. L. Mill.

Mr. and Mrs Lawrence Simms and Mr. and Mrs. Carl Simms and Paul had Sunday dinner with Mr. and Mrs. Ewart Simms, Diane and Louise.

Mr. and Mrs. Bun Martin and Mrs. Jessie McIntosh, of Brockville, were visitors Tuesday evening at the home of Mr. and Mrs. Wm. Allen.

Mr. and Mrs. Michael McKenna, Barry and Joan, of Ottawa, Mr. and Mrs. Stewart DeClare and Barbara, of South Mountain, and Mr. and Mrs. Leonard Simzer were Sunday guests of Mr. and Mrs. Wilfred MacLaren and family.

Miss Jessie Cleland, of South Mountain, was a dinner guest on Sunday of Mrs. Shaw and Mrs. Christie.

Mrs. Andrew Logan, Kemptville, was a supper guest Sunday of Mr. and Mrs. Ira Shaver.

W. M. S. MEETING

The Thanksgiving meeting of Mountain W. M. S. was opened by the reading of a poem by Mrs. McCargar. All members were urged to attend the Sectional meting at Hallville United Church on Oct. 25th. Mrs. McCargar gave a detailed report of the School for Leaders.

Mrs. Wm. McIntyre had charge of the Thanksgiving worship service. Mrs. James Baker read the Scripture, and a lovely solo was sung by Mrs. Duncan Cameron.

Mrs. Ewart Smms outlined a chapter of the Study Book, "A Home for the Homeless." The meeting closed with the Lord's Prayer. A social hour followed, and the committee was thanked by Mrs. Ivan Christie.

Hulbert

Mr. and Mrs. Merle Graham and family and Mrs. Arthur Graham entertained to supper recently, Mr. and Mrs. John Gilroy and Mr. and Mrs. Keith Flegg and family.

Mr. and Mrs. Douglas Airth, of Toronto, spent the week-end at the Sullivan home.

Mrs. Chris Mellan visited her daughter, Mrs. Mac Ellis, Mr. Ellis and family for a few days.

Mr. and Mrs. Wesley Flegg called on Mr. and Mrs. Delbert Fawcett recently.

Misses Barbara Montgomery and Thelma Aldridge, and Mr. Jas. Morrison spent the week-end at their homes here.

Mr. and Mrs. Keith Beveridge and children spent a Sunday with her parents, Mr. and Mrs. Arthur Morrison.

Mrs. Wesley Flegg spent a few days recently in Ottawa with her daughter, Mrs. Donald Lawless, and Carl, and Mr. and Mrs. John McCutcheon and Miss Eliza Froom.

Hyndmans

Mrs. Roy McCarley was taken to the Kemptville Hospital last Monday.

Miss Beverley Canning, of Miller's Corners, spent a day recently at her home here.

Mrs. Ray Grant and Nancy, and Mrs. Lawrence Wallace attended the shower given for Miss Audrey Bowen at the home of Mrs. Pitt in Prescott.

Mr. and Mrs. Byron Allaby and Margaret returned home recently after spending some time with friends in New Brunswick.

Mr. C. Wallace and daughters, Bonnie and Kathy, of Iroquois, spent the week-end and holiday with Mr. and Mrs. Lawrence Wallace.



Head Boy, Head Girl

Jean Allen, Grade 13, daughter of Mr. and Mrs. Lyall Allen of Mountain, and David Harris, Grade 10, son of Mr. and Mrs. Cecil Harris, South Mountain, who have been named head girl and boy at Mountain District High School. — *Photo by Daykin.*

South Mountain

Mr. and Mrs. Brock Harper and daughter, Ruth, have returned to their home in Beamsville after spending a few days the guests of the former's sister and brothers, Miss Ruth Harper, Cecil and Milton Harper.

Mr. and Mrs. Maynard Montgomery and family, of Toronto, spent a few days the guests of relatives here.

Mrs. William Graham has returned home after visiting for a few days with relatives in Ottawa.

Mr. and Mrs. Louis Gravelle, of Ottawa, were Sunday guests with the latter's mother, Mrs. John Forrester.

We are sorry to learn that Mrs. Charles Armstrong and Mrs. Allan Jeffrey are patients in the Ottawa Civic Hospital.

Mr. and Mrs. Percy Dillabough and son, Aubrey, of Prescott, were Sunday guests with Mr. and Mrs. Eli Montgomery.

Vancamp

Mr. and Mrs. Charles Davidson, of Trenton, were recent week-end guests of Mr. K. J. Guy and Mr. and Mrs. Ray Guy.

Mr. and Mrs. Percy Bellinger, of Ottawa, had supper Thanksgiving Sunday with Mr Nelson Bellinger.

Mr. and Mrs. John Reid, of Montreal spent Sunday with Mr. and Mrs. Ian Reid.

The Anniversary Supper was held in the Vancamp United Church last Monday evening with a good attendance.

Mr. Wm. Hitsman, of Russell, is spending a few days with his daughter, Mrs. Robert Bellinger, and Mr. Bellinger.

Mr. and Mrs. J. Lewis and Ronald visited with Mr. and Mrs. Ray Guy on Sunday evening.

Mr. and Mrs. Wallace Fisher and children, of Metcalfe, visited with relatives on Sunday last.

Mr. K. Guy had dinner on Sunday with Mr. and Mrs. Howard Summers and children, of Winchester.

Mr. and Mrs. Robert Bellinger had dinner on Sunday with Mr. and Mrs. George Hitsman of Russell.

Oak Valley

Mr. and Mrs. Chas. Munroe, of Williamsburg, spent Sunday with Mr. and Mrs. Earl Tinkler.

Mr. Les Grant, of Prescott, and Mr. Ralph Kirkwood, Winchester Springs, called on Mr. and Mrs. Richard Kirkwood on Sunday.

Mrs. M. G. Benson and Pamela, of Camp Borden, and Mrs. L. C. Benson, of Ottawa, were Sunday visitors with Mr. and Mrs. W. F. Salter.

Mrs. Hattie Baldwin, Mrs. Ralph Baldwin and Mrs. Ray Baldwin spent the week-end in Syracuse, N. Y., with Mr. and Mrs. Fred Fetterly.

Mr. and Mrs. T. Hendricks and son, of Ottawa, visited with Mr. and Mrs. Meerakker recently.

Mr. and Mrs. A. Baker and girls, of Cornwall, were Tuesday callers of Mr. and Mrs. W. F. Salter.

Sunday visitors with Mr. and Mrs. Peter Meerakker were Mr. M. Van Dyke and daughter, Anja, of Manotick; Mr. and Mrs. T. Lavryssen and family, of Ottawa.

Mr. and Mrs. Stanley Wallace, of Shanly, called on Mr. and Mrs. W. F. Salter on Sunday.

Mr. and Mrs. Archie Christie, of Bedell, and Mr and Mrs. W. F. Salter were guests with Mr. and Mrs. Franklin Salter for Thanksgiving dinner.

Thanksgiving visitors at the Kirkwood home were Mr. and Mrs. Ralph McMillan of Hanover, Mrs. Hammie Thompson and family of Iroquois, Mr. and Mrs. Ralph Kirwood and family of Winchester Springs, Mr. and Mrs. Robert McMillan and family of Russell. Mr. and Mrs. Carl McMillan and boys of Kemptville, Mr. and Mrs. Gordon Kerr and family of Mountain, Mr. and Mrs. Clifford Baldwin of Inkerman, and Mr. Myron Myers.

Mr and Mrs. Len Clark and family, of Ottawa, and Mrs. Ed. Munroe and family, of Nation Valley, called on Mr. and Mrs. Earl Tinkler on Monday evening.

Inkerman W.M.S.

Inkerman United Church W. M. S. held its Thanksgiving meeting at the home of Mrs. G. McIntosh with 11 members present. Opening worship was taken by Mrs. Suffel, with the prayer of thanksgiving being read in unison, and Scripture by Mrs. W. Crowder. Mrs. Suffel led in prayer.

Mr. McAllister, as intercessory prayer secretary, brought some thoughts on witnessing and dedication. In the study period Mrs. R. Suffel dealt with the second chapters of the books, "Turning World," and "Ship Under The Cross."

During the business, the minutes were read, reports given, and the new women's work was discussed. It was announced that the Central Sectional W. M. S. would be held on Oct. 25th at Hallville.

Art and Amy DAYKIN
PHOTOGRAPHY
WEDDINGS
FAMILY GROUPS
CHILDREN
OSGOODE - ONTARIO
Telephone Metcalfe 61 r 4.
North Gower 610 r 13.

Bread Doesn't Have The Flavour It Used To . . .
WHY?
We are asked this question so often. Our only answer is: Ours does because we still make it in the old fashioned way.
Drop in at noon for a loaf fresh from the oven. The whole family will enjoy that smackin' good Home Made flavour.
SUMMERS' BAKERY
Phone 140.
WINCHESTER - ONT.
Open 'till 9 Saturday night

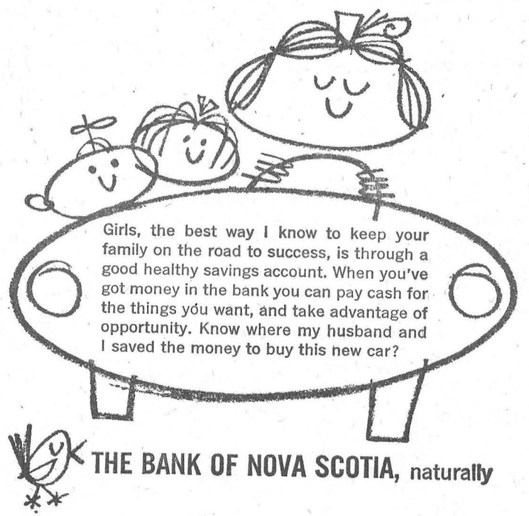

THE BANK OF NOVA SCOTIA, naturally

Plumbing and Heating Service
Complete Line of Bathroom and Kitchen Fixtures.
Findlay Furnaces and Conditioner Units.
Crane Oil Burners.
Beatty Pumps and Equipment.
Northern Electric Refrigerators and Appliances.
Pressure Systems.
Kitchen Ranges, Heaters, etc.
J. Fader & Son
Phone 60
WINCHESTER - ONT.

IT'S ALWAYS BETTER WITH BUTTER
Make dairy foods . . . daily foods
ONTARIO CREAM PRODUCERS' MARKETING BOARD
REPRESENTING 50,000 CREAM PRODUCERS

R. BRYSON PATTERSON
OPTOMETRIST
Open Week Days—9 a.m. to 5 p.m. Fridays—9 a.m. to 5 p.m and 7 to 9 in the evening. Closed on Wednesdays.
For Appointment Phone 41
KEMPTVILLE - Ontario

Why not try our
Take-out Service
Alexander's
SNACK BAR
Ph. 139 Winchester

H. W. ALGATE
OPTOMETRIST
391 Richmond Road
Ottawa. Ont.
In Attendance at
P. J. Gilroy's. Chesterville
Thursday, November 3rd
For Appointment Ph. HI 8-2355

Hylo Egg-Grading Station
L. KAPELLER, Prop.
WINCHESTER, OSGOODE and CHESTERVILLE
HIGHEST MARKET PRICES
Paid Daily for our City Trade
2 Electric Grading Machines To Assure You Proper Grade
If it is not convenient for you to bring your eggs to our Grading Stations at Winchester or Osgoode you may leave them at any of the following stores where they will be picked up and your returns left twice weekly:
MacPherson's Store Winchester Springs
Miller's Store Metcalfe
Thomas' Store Elma
Lewis' Store Dalmeny

FINA
WASHING
LUBRICATION
FIRESTONE TIRES
HAROLD LEVERE. Lessee Dealer
Levere's Service Station
WINCHESTER PHONE 315 ONTARIO

For The Deal Of The Week
See Louis Weiner and Gord Fader
1957 OLDSMOBILE 2-Door, Automatic, Radio, Very Clean $1595.00
1955 FORD 4-Door, Automatic, Radio, One Owner $995.00
1955 FORD 2-Door, Standard Trans. $895.00
1954 METEOR 2-Door Hard-Top $750.00
1953 FORD 2-Door Hard-Top, Aut., Radio - $575.00
1956 FARGO Half-Ton Pick-Up $775.00
1955 CHEVROLET ¾-Ton Pick-Up $795.00
1954 MERCURY Half-Ton Pick-Up $650.00
Nu-Way Motor Sales
PHONE 170 - WINCHESTER

Extra - Value!
Extra - Savings!
Extra - Palatability!
New Low Price
Molasses
Now Only 2½ Cents per lb. Mixed In Your Feed.
Get the most out of your grain crop by adding at least 10% Molasses to your Dairy Mix.
YOUR RESULTS — More Milk at Lower Cost. Cows in better condition.
H. E. SAUNDERS & SONS
"Your RALSTON-PURINA Dealer"
Phone 39 (S. Mtn.) INKERMAN

CHURCH NEWS

SUNDAY, OCTOBER 23rd, 1960.

Anglican Church
Rev. Mr. Thomas will be in charge.
(Trinity XIX)
Sunday School, 10.00 a.m.
Holy Communion, 11.00 a.m.

Baptist Church
Rev. C. A. Roberts, Minister.
Winchester: Service at 10 a.m. Sunday School at 11 a.m.
Ormond: Service at 11.30 a.m. Sunday School at 10.30 a.m.

Presbyterian Church
Rev. Wm. Sutherland, Minister.
Sunday School, 11.00 a.m.
Worship Service at 11 a.m.

United Church
Rev. Angus J. MacDonald, Pastor.
Worship Service at 10.30 a.m.; Sunday School at 11.30 a.m.
Harmony: Service at 3.00 p.m. Sunday School at 2.00 p.m.

Wesleyan Methodist Church
Rev. W. D. Mack, Minister.
Sunday School at 9.45 a.m.; Service of Worship at 10.45 a.m. and 7.30 p.m. Prayer and Fellowship Hour on Wednesday at 7.30 p.m. Youth meets on Friday at 7.45 p.m.
Hallville: Sunday School at 2.15 p.m. Afternoon Worship at 3 p.m.

Williamsburg Christian Reformed Church
Rev. H. Vanderplaat, Minister.
(Church of the Back to God Hour Broadcast heard every Sunday at 8 a.m. over Station CFRA, Ottawa)
Morning Service 9.30 a.m., Dutch.
Afternoon Service, 2 p.m., English.

Winchester Springs United Church
Rev. E. B. Bugden, Minister.
Worship Service, 9 00 a.m
Sunday School, 10.00 a m

Winchester Springs Presbyterian Church
Service at 2.30 p.m.
"Visitors are never strangers at Knox."

Inkerman United Church Pastoral Charge
Minister: K. McAllister, L.S.
Inkerman: Service at 10.00 a.m. Sunday School at 11.00 a.m.
Vancamp: Service at 1100 a.m. Sunday School at 10.00 a.m.
Pleasant Valley: Alternating Services in the afternoon and evening.

Inkerman Wesleyan Methodist Church
Rev. J. H. Weaver, Minister.
Sunday School at 10 a.m.; Service of Worship at 11 a.m. and 7.30 p.m. Prayer and Fellowship Service on Wednesday at 8 p.m. Youth Meeting on Friday at 8 p.m.

BETHANY CHAPEL WINCHESTER
Every Wednesday evening at 8.00 p.m. a Bible Study Period will be held.
Sunday Services—10.30 a.m., Sunday School for all ages; 11.30 a.m., Morning Worship; 8.00 p.m., Gospel Service.
A friendly welcome awaits you!



Furnace Cleaning—
We are equipped to vacuum clean, properly adjust and service your automatic furnace. Give us a call.
G. E. Elliott
PLUMBING — HEATING
Tel. 295
WINCHESTER

Is your Furnace Oil leading a DOUBLE LIFE?
Shell Furnace Oil with Sonitor does!
Shell Furnace Oil burns hot and clean, and at the same time protects your storage tank! *Sonitor*, which comes free with your order, helps prevent costly leaks . . . can actually *double* the life of your tank!
For trouble free heating all winter long get Shell—the Heat'n-a-hurry Furnace Oil—with Sonitor. Order now for prompt delivery!
SHELL HEATING OILS
S. G. BLACK
Ph. 107J WINCHESTER
Ask about Furnace Oil Finance Plan and Furnace 5-yr. Plan

NEW CASE® TRACTORS for '60
UNBEATABLE IN ITS POWER CLASS
CASE 530 — 3-4-plow. Case-o-matic Drive 4 or, 12-speed-or shuttle transmission
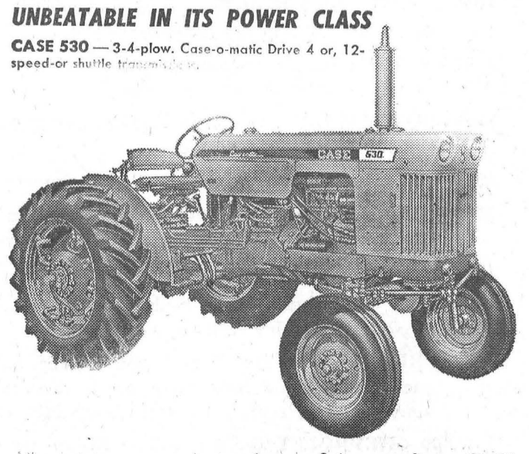
Like a tractor with plenty of power? A rugged new CASE is the tractor for you! CASE has boosted horsepower up to 25% right through the 1960 line . . . giving CASE Tractors unbeatable power in every class from 2 to 6-plow. Yet price per horsepower is down.
Drop by SOON! Get the feel of REAL tractor power in the seat of a 1960 CASE! There are Money Saving diesels in every class!
WINCHESTER MOTORS
Phone 122, Winchester

R. H. Beckstead Heads District Farm Dealers

The Farm Equipment Dealers of the surrounding territory recently held a meeting at the Winchester Hotel, when they were addressed by Len L. Sykes, Executive Director of The Ontario Retail Farm Equipment Dealers' Association, whose office is in Toronto. This was one of a series of such meetings held recently throughout Eastern Ontario. The Association, founded in 1945, has worked diligently for the Improvement of the Industry as a whole, and the Retail Dealer in particular. This information was nothing new to many of the dealers present, for they have been strong supporters over the years. A local meeting in the Winchester area was new, but it is customary to visit local points from time to time.

"Today, 98% of all farms are family operated. The family farm—a product of the free enterprise system—remains unsurpassed anywhere in the world" stated Mr. Sykes. The Farm Equipment Industry provides tools that make the farmers of Canada, leaders in the field of agriculture. These tools are always production tools—created and built for a specific purpose, so that the user can produce more economically than would be possible without them. The Farm Equipment Dealer plays a most important role when he serves his community.



LEN L. SYKES

Because the dealers from the district felt that with their help, more localized activities by the Association, could do much to assist them and agriculture in the area, they elected the following officers:

President, Ross Beckstead, Williamsburg; vice president, Carl Simms, Mountain; secretary-treasurer, Arnold Graham, South Mountain; Directors: Garnet VanAllen, Kemptville, and E. Carkner, Winchester.

Future meetings and other activities will be arranged by this Executive.

W. H. Cockshutt, Director of Services, addressed the meeting on the many offerings provided by the Association. He outlined a Business Management Seminar, available to all Farm Equipment Dealers for a more accurate approach to the dealers' operating problems. This seminar will shortly be presented somewhere in the local district.

Record Entries At Ottawa Winter Fair

Dundas exhibitors will face strong competition at this year's Ottawa Winter Fair. Entries in all breeds and classes of stock are larger than ever before.

The Holstein entry is 384 head and the Ayrshires, Guernseys and Jersey entries are very large.

Thirty Dundas 4-H Club members will be among the 600 showing their dairy calves at the Championship Calf Clubs. The 4-H exhibitors will arrive at the fair on Thursday, when they will be guests of the fair at the evening horse show. On Friday, October 28, is their big show-day, and on Saturday they return home.

In order to accommodate the ever increasing livestock entry, this year's judging dates have been changed considerably. Ayrshires and Jerseys will be judged on Monday, Oct. 24. Holsteins on Tuesday and Wednesday. Swine is to be judged on Tuesday, and line classes of horses on Tuesday and Wednesday. On Thursday the ring will be taken over by market steers, and Friday is the 4-H Championship Show.

Pleasant Valley

Mrs. Dwight Gilmer, Mrs. Mary Gilmer and Mr. Hilliard Gilmer spent Thursday at Prescott.

Mr. and Mrs. David Gilmer called on her mother, Mrs. Hannah Jeffery, at the Ottawa Civic Hospital on Friday. Mrs. Jeffery is suffering from a broken hip which she sustained at her home in South Mountain.

The W. A. held its regular monthly meeting at the home of Mrs. Mansel Wallace. Mrs. Earl Gilmer conducted the devotional part.

Mrs. Hilliard Gilmer returned to her home after spending a few days with Mr. Sam Cowan, of Prescott.

Born at the Brockville General Hospital on October 7th, to Mr. and Mrs. Sam Cowan, a daughter. Congratulations.

Mr. and Mrs. Isaac McShane attended the funeral of his aunt, Mrs. Harriet Richards, at Brockville on Friday.

Mr. and Mrs. Gerald Renkema and Mr. Robert Gilmer, Brockville, and Mr. Ross Gilmer, Ottawa, were visitors of their parents, Mr. and Mrs. David Gilmer, and Basil.

Mr. and Mrs. Burt Hunter and baby, of Kemptville, and Misses Donna and Ruby Hunter and Glenn Hunter, of Ottawa, were Thanksgiving guests of Mr. and Mrs. Ken. Hunter, Doris and Dale.

Mr. and Mrs. Ronald Graham, of Prescott, were recent visitors of Mr. and Mrs. Isaac McShane.

W. H. S. NEWS

(By Elzeon Raistrick)

The Winchester High School Junior Football team got the season off on the right foot by defeating Finch 13 to 12. Halfback Richard Billings scored all 13 points on two touchdowns and a convert, for Winchester. A return game is scheduled this week at Finch.

Hearty congratulations are extended to the Cheerleaders who on Saturday afternoon attended the Kemptville Lions Club Football Tournament and placed second among the six cheerleading teams. The cheerleaders are under the direction of Mrs. E. Slingerland.

The Commercial Reporter has re-opened another school year as the school paper, with various interesting articles by the students. Alice Irven is editor, and Miss M. Thom is counsellor.

A thrilling ONDAA sports day was held on Monday, with Kathryn Summers winning the girls' Junior cup and Richard Holmes the boys' Intermediate cup.



CANADA SAVINGS BONDS

Buy yours now, by instalments or for cash, at any branch of the "Royal"

THE ROYAL BANK OF CANADA

Save Cash On IGA Specials

JUST A FEW

BEEF ROUND—UP STILL ON!

BONELESS POT ROAST ..... 35c lb.
LEAN MINCED BEEF ..... 39c lb.
KELLOGG'S CORN FLAKES, 12-Oz. Pkg. 25c
CATELLI READY-CUT MACARONI, 16-Oz. Pkg.....2 for 27c
MODESS DELUXE SANITARY NAPKINS ..... 35c Pkg.

—Plus Other Big Savings—

WE DELIVER—Each and Every Day At Approximately 11:00 a.m. and 4:00 p.m.

Ph. 306 WINCHESTER
Your Friendly Neighbourhood Groceteria
LEONARD STECK, Proprietor.
IGA

WE GIVE GOLD BOND STAMPS SAVE ON IGA LOW PRICES

THE TRUCK TRIUMPH OF THE 60's

Here they come! The bold new line-up of GMC's for '61! The new go-getters of the trucking industry and the most advanced trucks ever to roll off an assembly line—anywhere in the world! And now GMC brings you the outstanding success report of the 60's—the big news about the big GMC Breakthrough in truck design, way-ahead engineering and unbeatable on-the-job superiority. Here is proof that your surest way to bigger profits and lower operating costs lies in the investment of the right trucks—trucks specifically designed to match your particular operation—trucks like the new GMC's for '61.

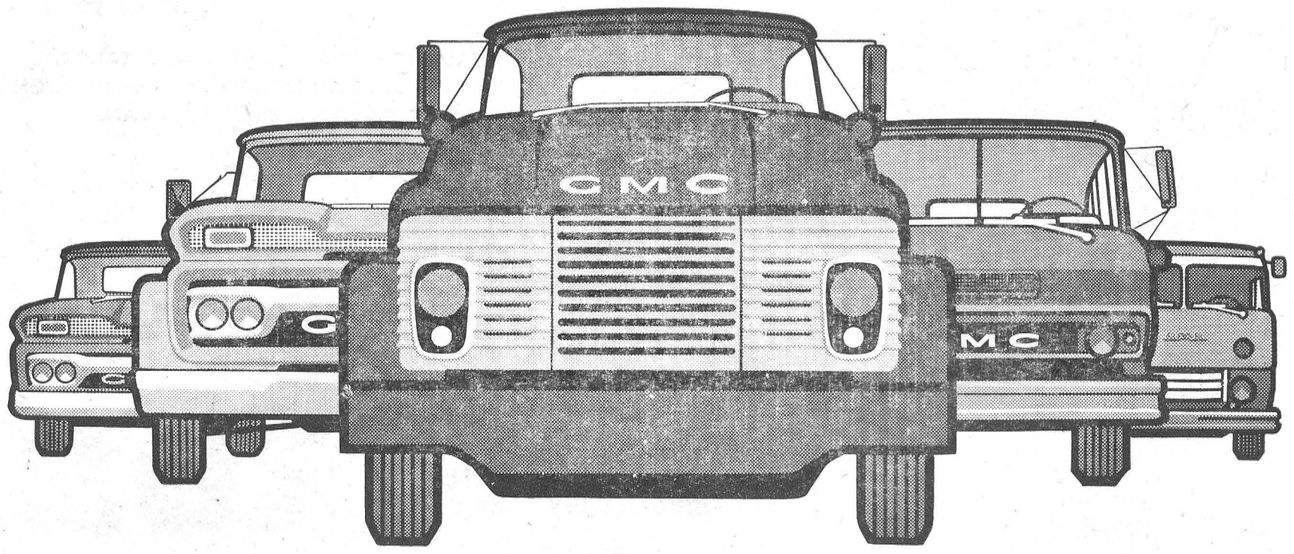

Now GMC brings you important news of an overwhelming success—the big news of GMC's triumphant achievements in every truck category! It's news that's coming in right off the road—from drivers, maintenance men, owners all across the country. GMC trucks are hauling extra payload each trip. GMC's engines, specially designed for extra-long life, are cutting fuel costs to the bone . . . GMC trucks are spending more time on the road because they spend less time in the shop. See all the new advances in engine, chassis and cab engineering that are dramatically reducing operating costs and increasing profits. See the Truck Triumph of the 60's at your nearest GMC dealer's—today!

FROM ½-TON TO 60-TON . . . GMC LEADS THE WAY

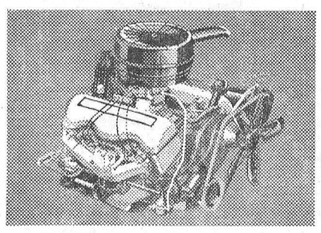

Powerful, economical engines
Rugged 348 cubic-inch Workmaster Special V8 gives top fuel economy with impressive load-pulling torque at low speeds. Typifies the dependability of all GMC's mighty engines.

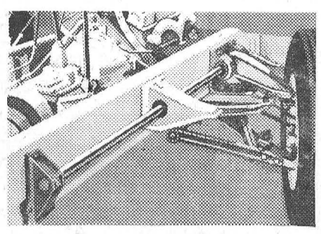

New independent front suspensions
New torsion bar front springs make GMC's handle with amazing ease. Provide greater road stability, fatigue-free ride and improved cargo protection.

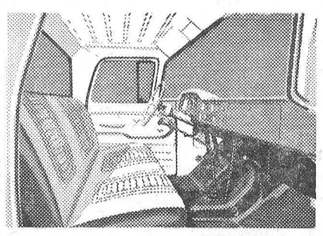

Sturdier, quieter, roomier cabs
GMC's new cabs are roomier, more comfortable. Engine and road noises are hushed out by new sound insulators. And because they're stronger—they keep their good looks longer.

A GENERAL MOTORS VALUE

GMC TRUCKS

GMC-161C

WERT'S GARAGE LTD. - - Crysler, Ont.

ATTENTION FARMERS

YOU TOO CAN MAKE MORE MONEY



Learn more about the profits in farm woodlot operation. Millions of dollars are made each year by Canadian farmers who know how to convert their woodlots into extra off-season profits.

FREE information available upon request. Visit us tomorrow and learn how it's done. These booklets give the details on harvesting woodlots and, in addition, we will provide a list of names of local buyers.

LEARN THE FACTS OF PROFITABLE WOODLOT HARVESTING...

PICK UP YOUR BOOKLETS AT

PIONEER

AL CAMERON, Vernon, Ont., Phone Metcalfe 32-R-41

WEAGANT'S FARM SUPPLIES, South Mountain, Ont.



This dad doesn't need spurring on . . .

he has guaranteed family security through life insurance

There's no substitute for the peace of mind you enjoy when you've safeguarded your family's future by being adequately insured through The Mutual Life Assurance Company of Canada. You have a three-way guarantee . . . guaranteed financial protection for your family over the years, should anything happen to you; guaranteed values should the need for cash arise; guaranteed income to help you enjoy your retirement years.

For guaranteed security, there's nothing better than Life Insurance — and the generous dividends you receive from The Mutual Life of Canada make it one of today's best buys. Particulars can be obtained from your Mutual Life representative. Or write to the Head Office, Waterloo, Ontario.

Leadership . . . through an outstanding dividend record

MUTUAL LIFE OF CANADA

ML-67C

Representatives: L. KEITH CROWDER, Brinston.
LYALL M. CROWDER, South Mountain.

Kart Races Friday

Kart Racing will continue at the Winchester Community Centre this Friday night and another evening of exciting races has been arranged by Harry Keyes, who directs the event for Winchester 100 Club. Race time is 8 o'clock.

Last week's results are as follows:

Bushing "A" Class—

1st Race—Bob Guy, Winchester; Harry Keyes, Winchester.

2nd Race — Jackie Anthony, Kemptville; Harold Ball, Winchester.

3rd Race—Bob Guy, Winchester; Gary McLaren, Arnprior.

4th Race—Jackie Anthony, Kemptville; Donald Daley, of Plattsburg, N. Y.

Feature Race — Bushing "A" Class—Jackie Anthony, Kemptville; Harold Ball, Winchester.

Greig Fowler Heads Junior Hockey Loop

Greig Fowler was re-elected president of the Ottawa Valley St. Lawrence Junior Hockey Club at the annual meeting held in South Mountain last week. Keith Carkner, of Winchester, was returned as secretary-treasurer of the league.

Representatives from Kemptville, Winchester, Merrickville, Cardinal and Morrisburg were present at the organization meeting which made plans for the coming hockey season. From all reports these five towns will have teams in the league this year, and there is a possibility that Metcalfe may also enter a team.

Entry fee has been set at $10.00 per club, and entries for teams must be in the hands of the league secretary not later than Decembr 1st. A schedule will be published in early December and it is expected the league will get underway later the same month.

Morrisburg entry will play all home games on visitors ice because of the lack of rink facilities. It is expected the new rink at Morrisburg will be ready for the 1961 season.



Shearon With The Pitch

Jim Shearon, CFRA Baseball broadcaster, passes along a few tips to Hank Foiles, Detroit Tigers catcher. Foiles played for Ottawa of the International League in 1952. CFRA broadcast 48 games of the Detroit Tigers of the American League, direct from Briggs Stadium in Detroit during 1960. This was the second year that CFRA had broadcast from Detroit. Previously Terry Kielty and the late Tom Foley had broadcast baseball games from Brooklyn, and before that, the International League games of the Montreal Royals and the Ottawa Athletics. CFRA's President, Frank Ryan, said that baseball has already been included in CFRA's plans for 1961.

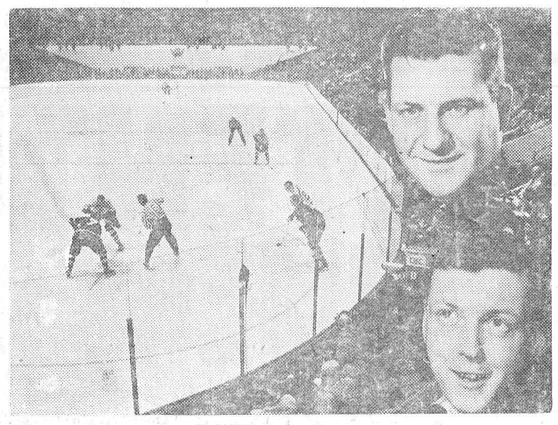

Hockey Night In Canada

Danny Gallivan (top inset) and Bill Hewitt (bottom inset) will keep CBC-TV viewers and CBC radio listeners fully informed during the 1960-61 National Hockey League games at Montreal and Toronto. Gallivan is the play-by-play commentator for Montreal Canadiens' home games. Hewitt, assisted by his father, Foster, describes the action of Toronto Maple Leafs' home games. Both announcers do the commentary for radio and television.

Nation Valley

Mrs. Harvey Barkley and Martin spent a week-end in Brockville with Mr. and Mrs. R. Heaton.

Mr. Calvin Munroe and daughter, Mrs. Fred Robinson, spent a few days recently in Toronto and Kingston visiting relatives.

Recent guests at the home of Mr. and Mrs. Irwin Baker and Mr. and Mrs. Dwight Baker were Mr. and Mrs. Harold Baker of Mariatown, Mrs. Belle Cooke, Mrs. Gladys Smail and daughter, of Winchester, Mrs. Mahlon Whittaker and Miss Marion Whittaker of Williamsburg.

Mr. and Mrs. George Styles and family, of Athens, were recent guests at the home of Mr. and Mrs. Roy Styles and family.

Mr. and Mrs. Foster Bowman and girls spent Friday evening with Mr. and Mrs. Ken. Raymond, North Lunenburg.

Mr. Richard Bowman has left to attend the R.C.A.C. School at Camp Borden. A farewell party was held in the Legion Hall, Chesterville, and he was presented with a gold ring, an electric razor and a purse of money. His many friends wish him every success in his chosen career.

Mr. and Mrs. Albert Munroe of Toronto, spent the long week-end with Mr. and Mrs. Edwin Munroe and family.

Miss Barbara Ann Merkley, of Ottawa, spent the week-end at the home of her parnts, Mr. and Mrs. Lloyd Merkley.

Recent guests at the home of Mr. and Mrs. Edwin Forward were Mr .and Mrs. Lloyd Fraser (nee Mary Forward), of Cape Beton, N. S., Mr. Glen Renwick, of Falconbridges, and Russell and Stanley Renwick of Brinston.

Mr. and Mrs. Edwin Forward and boys were recent guests of Mr. and Mrs. Neil Thorpe and family, of Prescott.

Mr. and Mrs. George Woods, Ottawa, and Mr. and Mrs. Harry Holmes, Winchester Springs, Miss Lorraine Holmes and George Albert Holmes, of Ottawa, were Sunday dinner guests at the home of Mr. and Mrs. Lloyd Merkley.

Mr. and Mrs. Joe Sorrell and family, of Ogdensburg, spent Sunday with Mr. and Mrs. Roy Styles and family.

Mr. and Mrs. Ben Bowman, of Bouck's Hill, and Mr. and Mrs. Randy Biscoff, of Ottawa, spent Saturday evening with Mr. and Mrs. Ewart Stoddart.



CJET

extends congratulations to

Arnold Dukelow

on being selected as

Winchester's

Citizen of The Year

CJET Radio 63

RIDEAU BROADCASTING LIMITED

SERVING THE OTTAWA VALLEY FROM SMITHS FALLS



FOR THE BEST YEARS OF YOUR LIFE









To make the next years the best years of your life... means planning and saving... now. Whatever your hopes and desires may be—a new home—college education for your children—new leisure to enjoy, Canada Savings Bonds can help you realize them.

CANADA SAVINGS BONDS are cashable at any time at full face value, plus interest. They are really like dollars with interest coupons attached.

THEY PAY INTEREST ANNUALLY—with an average yield of 4.71 per cent per year for ten years.

THEY ARE AVAILABLE in units ranging from $50 to $5,000. The limit of the new series is $10,000 per person.

CANADA SAVINGS BONDS are simple to buy—for cash or systematically out of current income.

To make the 60's the best years of your life...

BUY THE NEW

CANADA SAVINGS BONDS

NOW!

AT YOUR BANK, AUTHORIZED INVESTMENT DEALER, STOCK BROKER, TRUST OR LOAN COMPANY, OR THROUGH YOUR COMPANY'S PAYROLL SAVINGS PLAN.

Have Tires, Will Trade!

GIANT TIRE SALE

6.70/15 or 7.50/14

SNOW TIRES RECAPS GUARANTEED

$11.75 $2.00 Extra if No Trade-In

20 Per Cent Off All New Passenger Tires

35 Per Cent Off All New Truck Tires

20% Off TRACTOR TIRES

Anti-Freeze Special

No. 1 Permanent Type $2.59 gal.

PINKUS SALVAGE & AUTO WRECKERS

KI3-2759 Williamsburg

FAMILY STYLE ENTERTAINMENT

Winchester

DOORS OPEN 7:00 P.M., CONTINUOUS FROM 7:30

Thursday, Friday, Saturday OCTOBER 20-21-22



also "WALES" By Walt Disney

Mon., Tues., Wed., Thurs. OCTOBER 24-25-26-27



A WARNER BROS. PICTURE TECHNICOLOR®

STARRING RICHARD EGAN · DOROTHY McGUIRE · SANDRA DEE

ARTHUR KENNEDY · TROY DONAHUE WITH CONSTANCE FORD

BEULAH BONDI from the novel by SLOAN WILSON Written, Produced and Directed by DELMER DAVES

Music by MAX STEINER • You'll hear the hit theme from 'A Summer Place'!

Washing finished cleaning done lunch cooked...

for less than 5¢ electrically!

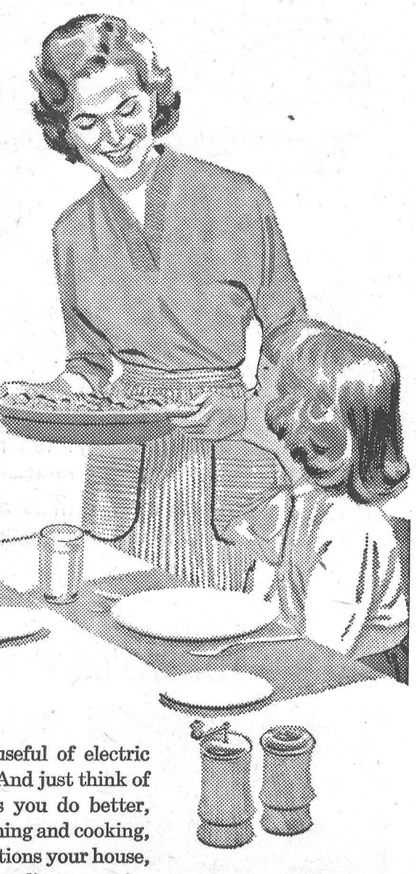

In fact, you can run a whole houseful of electric appliances for only pennies a day! And just think of how many things electricity helps you do better, faster, easier. Besides washing, cleaning and cooking, electricity does the dishes, air conditions your house, provides abundant hot water and supplies entertainment for your whole family. It's just like having a staff of servants to help you.

live better...ELECTRICALLY

the safe, clean, modern way!

Winchester Hydro System

Williamsburg and District News . . . .

Williamsburg

Mrs. Annas Becker received word that her twin sister, Mrs. Annie Barkley, age 81, passed away on October 14th at Ogdensburg.

Mr. and Mrs. Ward Casselman, of Williamsburg, Mrs. Nina Casselman and Mr. Earl Casselman, of Winchester, were Wednesday dinner guests at the home of Mr. and Mrs. Cam Thompson of Chesterville.

Mr. and Mrs. John Morrow, of Chesterville, were dinner guests on Friday at the home of Mr. and Mrs. Russell Morrow and family in honour of Stephen's 5th birthday.

Mr. Herman Whitteker, Cassie and Ethel, of Cornwall, were week-end guests at the home of Mrs. Nancy Whitteker.

Mrs. Claude Casselman spent last week-end in Toronto with her sister, Mrs. Fox.

Mr. and Mrs. Ora McIntosh and Mr. and Mrs. John Hawkshaw, of Ingleside, were Thursday evening callers on Mr. and Mrs. Ward Casselman.

Mr. and Mrs. Elburn Werley, of North Lunenburg, visited Mr. and Mrs. W. A. Carr and family on Tuesday.

Mr. and Mrs. Melvin Stanley, of Russell, spent Sunday with Mr. and Mrs. Claude Casselman.

Mrs. James Rhyndress and baby, of Ottawa, are visiting her sister, Mrs. Russell Morrow and family, this week.

Miss Iva Whitteker, of Ottawa, was a week-end guest at the home of Mr. and Mrs. Edwin Whitteker.

Mrs. Grace Barkley, of Wausau, Wisc., arrived last Wednesday to spend the winter with her sisters and other relatives.

Recent guests at the home of Mr. and Mrs. W. A. Carr were Mr. and Mrs. S. S. Merkley of Ithica, N Y.; Mr. and Mrs. Haddin Merkley and Linda, of Hunter, N. Y.; Mr. and Mrs. Baden Carr and family, Mr. and Mrs. Ross Beckstead and family of town, and Mrs. Edith Barkley of Los Angeles.

Mrs. Amelia and Martha Hanna, of Colquhoun, were recent callers at the home of Mrs. Annis Becker.

Mrs. Mabel Casselman, of Toronto, spent the week-end with Mr. and Mrs. Clifford Casselman and visited other relatives.

Mr. and Mrs. Johnny Whitteker and family spent Sunday in Kingston with Mr. and Mrs. Clare McMillan and family.

United Church Anniversary

Rev. Leslie Dean of Iroquois and Rev. E. B. Bugden, Chesterville, were the guest prachers at special services marking the anniversary of Williamsburg United Church on Sunday.

Special music was provided by both Senior and Junior choirs under the direction of Mrs. Maefred Merkley, church organist.

At the morning service the choir sang "Ye Servant of God," and the Junior Choir sang "Sunshine and Splendour," and "Blue Is The Sky."

Mrs. Graham Froats was the guest soloist at the evening service, and the choir sang "Oh Rest In The Lord."

On Tuesday evening an anniversary turkey supper was well attended in the Church Sunday School Hall.

Turkey Bingo Winners

With proceeds going towards Williamsburg Recreation Association, the first of the Turkey Bingos has been held at Williamsburg. The Bingos consist of 15 regular and five special games.

Following are the winners of the first Bingo: Bill Cromier, Mrs. John Mackler, Aden McIntosh, Elsie Norton, Douglas Casselman, Patricia Steinberg, Mrs. Guy Strader, Patricia Steinburg, Mrs. Garnet Empey, all of Williamsburg; Mrs. Nina Bowman, Mrs. Stan. Helmer, Mrs. Roy Johnston, Bill Moorehead, and Mrs. Al. Cinnamon, of Winchester; John Young, Chesterville; Delma Keck, Cardinal; Wilfred McLaren (2), Mountain; Mrs. Clayton Fawcett, Mrs. Bogart, Winchester Springs; Mrs. William Shepherd, Mrs. Lorne Honey, Russell; Mrs. Fred DeBryne, of Morrisburg; Sterling Flegg, Clarke Barclay, Brinston; Ralph Dillabough, Brenda Whittaker.

W. M. S. MEETING

The October meeting of the W. M. S. met at the home of Mrs. Gerald Adams with 21 members present. The president conducted the opening devotions.

"Thank you" letters were read from former members. The treasurer reported $184.00 had been sent away. It was decided to pay the subsciptions for World Friends. Fees were handed in for the Missionary Monthly.

The Dise Card canvass will be made in October. Mrs. Lillian Allison will be invited to be the guest speaker at the Autumn Thank Offering morning service the end of October. The November meeting will be held at the home of Mrs. Ward Casselman with Mrs. Garlough in charge of the worship service and Mrs. Oliver Smythe the topic.

Mrs. Linden Barkley conducted a worship service of Thanksgiving. Mrs. Dewland introduced the new study book, "The Turning World."

The meeting closed with the Benediction, and lunch was served.

Elma

Mr. and Mrs. Hyndman McMillan accompanied Mr. and Mrs. Gerald McMillan of Chesterville to the U. S. A. for the week-end.

Mrs. Elmer Dillabough, Williamsburg, and Mrs. Thomas Loucks, of Orchardside, were Thanksgiving guests of Mr. and Mrs. Hubert Loucks, Bert and Bonnie.

Service will be withdrawn here next Sunday due to Anniversary Services at Winchester Springs. The following Sunday, Oct. 30, morning and evening Anniversary Services will be held here.

Mr. and Mrs. Bernice McIntosh and granddaughter, Beverly, accompanied Mr. and Mrs. Reg. Barkley of Williamsburg to Plattsburg recently.

Mr. and Mrs. Graham McPherson, Misses Lois McPherson and Jean Armstrong were guests of Mr. and Mrs. Ralph McPherson of Ottawa on Sunday.

Mr. and Mrs. Egerton Barkley and Mr. and Mrs. Graham McPherson spent Thanksgiving week-end in the U. S. A.

Mr. Simeon Beckstead, of Brockville, spent a few days with his brother, Fred Beckstead.

Mr. and Mrs. Ralph McPherson and Miss Lois McPherson, of Ottawa, were Thanksgiving Day guests of Miss Jean Armstrong. Mrs. Luva McLatchie, of Cornwall, was an afternoon caller.

Mr. and Mrs. Gerald McIntosh and sons, of Brockville, visited Mrs. B. McMillan during the week-end.

Ralph and Edith Smith, of Ottawa, spent the week-end at the home of Mr. and Mrs. Egerton Barkley.

Winchester Springs

Mr. and Mrs. George Dukelow of Spencerville spent the week-end with Mr. and Mrs. Arnold Casselman and Mrs. O. Casselman.

Mr. and Mrs. Arnold Casselman, Mr. and Mrs. George Dukelow and Mrs. O. Casselman spent Saturday evening with Mr. and Mrs. Eardley Coleman and family at Dundela.

Mr. and Mrs. Bob Boulerice and Jo-Anne, of Prescott, had tea Sunday evening with the latter's parents here.

Mr. and Mrs. George Dukelow and Mr. and Mrs. Arnold Casselman called on Mr. and Mrs. Merrill Coleman and family on Sunday.

Mr. and Mrs. Jack Carscadden and Garry, of Oakville, were guests recently of Mr. and Mrs. Hector Munro and family.

Miss Jean Munro, of Iroquois, spent the week-end at her parental home here.

Mr. and Mrs. E. P. Johnson, of Waterloo, N. Y., were guests this past week of their daughter, Mrs. Otha Thorpe, Mr. Thorpe and Errol.

Mr. and Mrs. Arthur Adams had dinner on Saturday with Mr. and Mrs. Gerald Adams and family, of Willliamsburg.

Mr. and Mrs. Getz, of Prescott, spent Sunday with Mr. and Mrs. Len Marriner and children.

Mr. and Mrs. Frank Nesbitt and Arlene entertained to six o'clock dinner on Saturday, Miss Donna Lynch of Auburn, N. Y.; Mr. and Mrs. Murray Johnston, Debra, Douglas and Dickie, of Norwood, N. Y.; Mrs. Donald Cross, Mrs. Roy Nurse and Douglas, of Chesterville.

Mr. Lorne Cunningham, of Hamilton, called on Mr. and Mrs. Thos. Cunningham on Saturday.

Mrs. Wm. Barkley, of South Mountain, was a supper guest of Mrs. H. C. Robinson and family on Thursday.

Mr. and Mrs. Fred Cunningham, of Morrisburg, Mrs. Esly Pitt of Williamsburg, Messrs. Finlay and Gordon Coons of Winchester, and Mr. and Mrs. Egerton Barkley and Jean, of Elma, called on Mr. and Mrs. Thos. Cunningham recently.

Mr. and Mrs. Hubert Hamilton and Edward, of Shawville Que., Mrs. Don Seymour, Sharon and Wayne, of Syracuse, N. Y., called on Mr. and Mrs. Denzil Robinson on Friday.

ELMA STARS

The Elma Stars held their fourth meeting recently with seven members present. Under the leadership of Mrs. Dillabough and Mrs. McIntosh, the members learned how to store meats. Marie McIntosh, Ilene Winters and Marjorie Casselman prepared beef stew with dumplings, which were enjoyed by all later.

Mrs. Jas. Herriman spent a few days with Mr. and Mrs. Jay Bailey in Winchester.

Mrs. Wm. Barkley, of South Mountain, is spending a few days with Mr. and Mrs. Earl Munro and calling on other friends.

Mr. and Mrs. Earl Munro spent Thanksgiving week-end with Mr. and Mrs. Gerald McPherson, Nancy and Paul, at Grimsby.

Mr. and Mrs. Paul Pierre and children, of Montreal, spent Sunday with Mr. and Mrs. Herman Coons and family.

Mr. and Mrs. Ralph S. Allison attended the International Plowing Match held at Springfield, Ontario, last week.

Mr. and Mrs. Keith Allison and family are holidayng with Mr. and Mrs. R. S. Allison this week.

KNOX W. M. S.

Knox Auxiliary was entertained at the home of Mrs. Ralph Ball, Chesterville, recently.

The president opened the meeting with the Invocation, followed by the singing of a hymn. "Thanksgiving" was the theme. A prayer was given by Mrs. J. Davidson, and Mrs. Gordon Morrow read the 118th Psalm. The secretary read the minutes, called the roll and marked the welcome and welfare report. Correspondence was read and discussed. Mrs. Frank Nesbitt read a poem. The Mission packet was in keeping with the theme and presented by Mrs. Ralph Johnstone, assisted by Mrs. Lloyd Walker and Mrs. Ken. Kirkwood. A closing hymn was sung, and prayer by the president. Lunch was served by the hostess.

Colquhoun

Mrs. Stewart Giles and family, of Ottawa, were week-end guests of Mr. and Mrs. Robert Colquhoun and Earl.

Mr. and Mrs. Wallace Gallinger spent the week-end at New Liskeard.

Mr. and Mrs. Kenneth Hummel visited the former's mother, Mrs. H. Hummel, at Cornwall Wednesday.

General Hospital Annex last

Mrs. Lillie Gow visited her daughter, Mrs. Ernest McMillan, at Cornwall recently.

Mr. and Mrs. Mahlon Gow were recent guests of Mr. and Mrs. Roy Hart.

Mrs. Laura Otto, of Newington, was a recent guest of Mr. and Mrs. Lloyd Gallinger.

Mr. and Mrs. Ernest Hart, Mr. and Mrs. D. Kyle and family were Thanksgiving guests of Mr. and Mrs. Lee Smith, Chesterville.

Mr. and Mrs. Roy McConnell, of Montreal, spent the week-end with Mr. and Mrs. Roy Hart.

Mr. and Mrs. Glen Markell and boys, of Ingleside, Mr. and Mrs. Merton O'Shaughnessy and Beverley, Mr. and Mrs. Lloyd Gallinger and Miss Arla Warner of Ottawa, were recent tea guests of Mr. and Mrs. Gerald Gallinger.

Mr. Wilson Colquhoun spent the week-end with his parents, Mr. and Mrs. Robert Colquhoun.

Many called recently at the home of Mr. and Mrs. Durham Wells who were celebrating their 50th Wedding Anniversary.

UNITED CHURCH W. M. S.

The W. M. S. Auxiliary of Colquhoun United Church met at the home of Mrs. Beatrice Colquhoun and Mrs. George Wright with a good attendance. Theme of the meeting was "A Service of Thanksgiving." The president gave the call to worship.

Scripture reading was given by Mrs. Beatrice Colquhoun. The third chapter of the study book, "The Turning World," was read by Mrs. Lloyd Gallinger.

The hostess served lunch. The November meeting will be held at the home of Mrs. Graham Wells.

Smith's Photo Studio
Morrisburg
PORTRAITS, GROUPS, WEDDINGS
COMMERCIAL, Etc.
We Specialize in Children's Photographs
39 Kyle Dr. - Ph. KI3-2873

CKWS Television
presents
AN EXCITING LINE-UP OF NEW SHOWS
Andy Griffiths - National Velvet
Angel
Jack Kane Show - My Sister Eileen
Red Skelton
The Real McCoys - My Three Sons
The Rebel - Peter Gunn
Tennessee Ernie Ford
It's Debatable - Perry Mason
Danger Man - N. H. L. Hockey
Have Gun, Will Travel
The People's Choice
Early Movietime - Late Movies
PLUS MANY MORE!
CKWS-TV
Channel Eleven
KINGSTON
"Now transmitting from the highest operating tower in Canada"

Hospital Administrator

John Davis Addresses Williamsburg W. I.

Fall blooms and candles formed the setting for the October meeting of Williamsburg Women's Institute, held in the I.O.O.F. Hall.

Mrs. Vincent Steele, president, was in the chair, assisted by the secretary, Miss Nina Casselman. Roll Call was answered by "A Current Event of interest to W. I. members." The treasurer reported the C.N.I.B. canvass amounted to $120.10. The total receipts from the Food Sales were $141.61. This will be given to the Williamsburg Recreation Centre.

The Institute will cater to the Ontario Concentrated Milk Producers, Williamsburg Local, on Friday night, and a committee was appointed to take charge. Mrs. Vincent Steele is the delegate to the Area Convention on Oct. 26-27 at the Chateau Laurier, Ottawa.

Mrs. Donald Hess, convener of Historical Research and Current Events, took charge of the meeting and introduced the guest speaker, John Davis, Administrator of Winchester District Memorial Hospital. Mr. Davis is a graduate of the British Forces Staff College and from the School of Military Administration. He retired from the Army n 1956 with the rank of Lieut.-Colonel. Mr. Davis gave a very interesting and informative talk on "Africa." He said religion is a mix-up in Africa and he also referred to the Congo. He suggested we could all help by making ourselves acquainted with their problems and forgetting the problem of colour. There are ways one might help them to enlighten themselves to the outside of the dark continent on which they live.

Mrs. Graham Froats sang several African songs, accompanied by Mrs. Walter Whitteker, and also spoke of the work of the children at Vacation Church School, which was about Africa.

A delicious lunch was served by the hostesses and committee.

DON'T PUT IT OFF— PUT IT IN!



The "Year Round" Tire . . . . .
with NATURAL RUBBER TREAD

Super-Lastic HIWAY BYWAY
WITH TOUGH TYREX VISCOSE CORD

Engineered for Canadian roads, temperatures and driving conditions—

Road Hazard Insured—Plus 5 year Guarantee.



Don't Buy Re-Caps

Buy Snow Travel

No re-treads provide the safety of quicker starts and faster stops

670/15

10.95 to 12.95

with trade-in — Tube type, blackwall

Winter Express

18 Months' Road Insurance

Loaded with pull-away power. Quiet. Gives you the extra needed traction.

670/15

14.95 to 16.95

with trade-in — Blackwall, tubeless

SAVE NOW
BEAT THE RUSH

Similar savings with whitewall and tubeless tires — All sizes available.

Size	Mfr's. Reg. List Price	Price Discount Before Trade-In	Price After Allowance for "Left-Over" Mileage
5.50-5.90/15 ..		16.95	13.95 to 15.95
6.00/16	28.75	18.95	15.95 to 17.95
6.50/16	36.70	20.95	17.95 to 19.95
6.70/15	29.15	19.95	16.95 to 18.95
7.10/15	33.20	21.95	18.95 to 20.95
7.50/14	29.15	19.95	16.95 to 18.95
7.60/15	36.20	24.95	21.95 to 23.95
8.00-8.20/15 ..	38.90	28.95	25.95 to 27.95
8.00/14	33.20	22.95	19.95 to 21.95
8.50/14	25.95	25.95	22.95 to 24.95
9.00/14	38.90	27.95	24.95 to 26.95

Save Safely
Associate CTC Store CANADIAN TIRE CORP'N
CANADIAN TIRE ASSOCIATE STORE
W. P. Henophy Ltd.
PHONE KI 3-2845 WILLIAMSBURG

Get behind the wheel of an International B-275

Judge tractor PERFORMANCE for yourself!

Put tractor *claims* to the acid test. Catalogs can be read in an easy chair but you have to be in the *tractor seat* to get the real story on *performance*.

WE INVITE YOU to get into the *extra comfortable* seat of a new IH tractor . . . and have a *prove-to-yourself* demonstration, on your own farm.

See or phone us now. We'll run over with the IH tractor that meets your type of farm and power requirements. We'll let performance speak for itself. *Then you be the judge.*



R. H. Beckstead & Son
KI 3-2103 Williamsburg





So many happy family plans can come within reach under the B of M Family Finance Plan.

If you have a steady income and can afford regular monthly payments, this low-cost, life-insured plan may answer *all* the credit needs of your entire family.

Talk over *your* needs with your friendly neighbourhood B of M branch soon.

BANK OF MONTREAL
Family Finance Plan
Brings all your personal credit needs under one roof with a low-cost B of M life-insured loan

Ask for your copy of our folder "How to live on your income and enjoy it!"



Canada's First Bank
WORKING WITH CANADIANS IN EVERY WALK OF LIFE SINCE 1817

"MY BANK" TO 2 MILLION CANADIANS B of M

FFP119

O.N.D.A.A.

(Continued from Page 1)

Winchester; Carol Kennedy, Mountain; Marjorie Butler, Mountain.

Intermediates — E. Hyndman, Mountain; Geeske Dam, Winchester; Thea Van Delst, Chesterville.

Seniors — Marie Hoy, Mountain; Margaret Kerr, Osgoode; Gloria Blaine, Mountain.

300-Yard Relay—

Junior — Mountain; Osgoode; Chesterville.

Intermediate — Winchester; Mountain; Chesterville.

Senior — Mountain; Osgoode; Winchester.

BOYS' EVENTS

100-Yard Dash—

Junior—Ken. Tilden, Osgoode; Bob Summers, Winchester; Connie Scharf, Osgoode.

Intermediate—Norman Kearney, Osgoode; Richard Holmes, Winchester; George Butcher, Chesterville.

Senior—Emmett Doyle, Mountain; Bob Scobie, Osgoode; Dale Allison, Winchester.

440-Yard Dash—

Junior—Wayne Price, Chesterville; Connie Scharf, Osgoode; Bob Summers, Winchester.

Intermediate — Richard Holmes, Winchester; George Butcher, Chesterville; Roger Carkner, Chesterville.

Senior—Mike McKenna, Osgoode; Dale Allison, Winchester; Dwayne Holmes, Winchester.

200-Yard Dash—

Junior—Ken Tilden, Osgoode; Fritz Van Oers, Chesterville; Jim Ibbetson, Osgoode.

Intermediate—Norman Kearney, Osgoode; David Scharf, Osgoode; Richard Holmes, Winchester.

Senior—Mike McKenna, Osgoode; Bob Scobie, Osgoode; Dale Allison, Winchester.

880-Yard Dash—

Junior—Wilf Schwartz, Osgoode; Jim Ibbetson, Osgoode; Wayne Price, Chesterville.

Intermediate — Orval Cowan, Mountain; Richard Holmes, Winchester; Frank Marriner, Chesterville.

Senior—Mike McKenna, Osgoode; Dale Allison, Winchester; Vincent Herbert, Osgoode.

High Jump—

Junior—Ken Tilden, Osgoode; Fritz Van Oers, Chesterville; Doug. Curtis, Winchester.

Intermediate—Wolfgang Piecha, Osgoode; Bob McDonald, Osgoode; Doug. Forget, Osgoode.

Senior—Jim Walker, Osgoode; Dale Allison, Winchester; Ted Robinson, Mountain.

Broad Jump—

Junior—Ken Tilden, Osgoode; Fritz Oers, Chesterville; Doug. Curtis, Winchester.

Intermediate — Wolfgang Piecha, Osgoode; Harold Charron, Osgoode; Bob Henderson, Chesterville.

Senior—Emmett Doyle, Mound. Miltmore, Chesterville; Bob Scobie, Osgoode.

Shot Put—

Junior — James Edgar, Osgoode; Fritz Van Oers, Chesterville; James Barclay, Mountain.

Intermediate — A. Marcellus, Chesterville; T. Halpenny, Mountain; Norman Kearney, Osgoode.

Senior—Elwood Quaile, Osgoode; Ken Dove, Osgoode; M. Dukelow, Winchester.

Pole Vault—

Junior—Richard Fulton, Chesterville; Bert Woods, Mountain; Dwayne Baldwin, Winchester.

Intermediate—Raymond Cayer, Winchester; Wolfgang Piecha, Osgoode; David Scharf, Osgoode.

Senior — Terry Colley, Osgoode; Mike McKenna, Osgoode; J. Oost, Winchester.

440-Yard Relay—

Junior — Osgoode; Chesterville; Winchester.

880-Yard Relay—

Intermediate—Mountain; Osgoode; Winchester.

Senior—Osgoode; Winchester; Mountain.

Farmers

(Continued from Page 1)

Mr. Duncan, who concluded a 46-year-career in the farm implement business in 1956 when he retired as head of Massey Harris-Ferguson Ltd., predicted a "splendid future" for agriculture.

"Notwithstanding the many problems which are facing the farmer in the present, the long-term future for those engaged in agriculture could not be more promising," he continued.

"The basic problem which the world is facing today is not too much food, but too little."

The Hydro Chairman said agriculture is not only a basic industry, but one which is increasingly recognized as essential to the survival of the 4 to 5 billion people who will populate the world within the next 40 years.

"Agriculture, which has played such a basic role in the growth of our country, will be called upon to play a role of even greater importance in the years to come."

To meet this challenge, Mr. Duncan said, "more skills will be required, more experience, more highly-trained and scientifically educated farmers, more mechanization, more chemistry, and more abundant, low-cost electricity."

Coming Events

REVIVAL SERVICES, INKERMAN WESLEYAN METHODIST CHURCH

Revival Meetings will be held in the Inkerman Wesleyan Methodist Church from October 11 to October 23 inclusive, every week night excepting Saturday, with services on Sundays at 10.45 a.m. and 7.30 p.m. The guest evangelist will be Rev. Fraser Dunlop, and Mr. John Taylor will be the song leader. Everyone welcome.

Rev. J. H. Weaver, Pastor. 22-23p

TURKEY BINGO

Make plans now to attend the Turkey Bingo at Williamsburg I. O. O. F. Hall on Thursday, November 3rd. Regular and special games. Proceeds go towards the Williamsburg Recreation Association. 23-24c

BRINSTON ANNIVERSARY SERVICES

Brinston United Church Anniversary Services will be held Sunday, October 23rd, with services at 11 a.m. and 8 p.m. The guest preacher will be Rev. E. B. Bugden, of Chesterville. The Anniversary Turkey Dinner will be held Monday, October 24th, at 6.30 p.m. Programme to follow. Adults $1.25, Children 75c. 23c

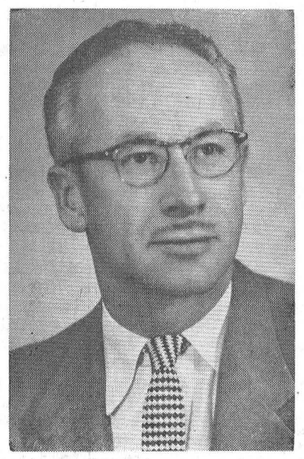

Sheldon Robinson Joins Boyd's Sales Staff

W. J. L. Boyd and Sons Limited are pleased to announce that Mr. Sheldon Robinson has joined their sales staff. Sheldon brings with him a vast experience in the selling field, having spent several years with Melvin Motors Ltd. and later with the McKee-Harvester Co. With this background, the Boyd firm feels that Mr. Robinson is qualified to discuss the motoring needs of all potential car and truck buyers.

News Briefs

CITIZEN OF THE YEAR

Radio Station CJET at Smiths Falls today announced its Citizen of The Year Award for Winchester had been awarded to Arnold Dukellow. In addition to receiving a portable radio, Mr. Dukelow will receive an award suitable for framing.

It is the station's plan to make this an annual affair and perhaps appoint an organization in the town to be responsible for the selection of next year's citizen and to advise the station of their choice.

Mr. Dukelow is particularly well known as the co-owner of the popular Jo-Anne Shoppe. He has also been an active worker in the Chamber of Commerce, the church and in community projects.

GUESTS OF HUNT CLUB

Four members of Winchester Curling Club took part in a Golf-Curling Bonspiel at Ottawa Hunt Club on Saturday. Bob Woods skipped the team, which consisted of Dalton Kenney, Ed. Boyd and Hugh Hutchison. Although the boys lost out in the golf, they did manage to win the curling game by edging past George Spratt's Hunt Club team 8-7 in the final end.



In the Community League on Tuesday evening Mary McCloskey was top lady with scores of 174, 232 and 225 to cross 631. Joyce Hay had 629-230. Bob Clark led the men with singles of 222, 193 and 224 for a triple of 639. Gordon McDonald rolled 233 with a 636 cross; Murray Summers had a 277.

Wednesday night Nelda Gray led the Happy Gang with 181, 132 and 209 singles to cross 522. Muriel Levere had 484-190, Barbara Wiley rolled a 196.

Nickey Beckley led the Berwick Sports Club with 182, 160 and 182 to cross 524. Shirley Goddard had 412-144. Thom Grady rolled 245, 283 and 194 to cross 722 and top the men. Leo Hunt had 573-259.

Thursday night Phyllis Henderson topped the Glamour Girls with a triple of 782 with nice singles of 204, 251 and 327. Betty Larmour had 505-185, Leila Hanes rolled a 203.

Lillian Johnston was top the Crysler Bowling Leagu with 164, 233 and 175 for a 57 triple. Irma Johnston had 507 207. Garnet Johnston led the men with 204, 199 and 184 for a cross of 587. Bert Begg had 514-219.

Kay Dennison of Ottawa plays the Conn Serenade Organ at the Fashion Show.



This Model Now In Stock

—at—

FAWCETT'S

JEWELLERY STORE

PHONE 229 - WINCHESTER

MacINTOSH'S GROCETERIA Phone 46

Free Gift Premiums with PINKY Stamps

MARGARINE	4 lbs. $1.00
KAM Canned Meat	4 cans $1.00
TOMATO JUICE Special	8 cans $1.00
MIXED SANDWICH COOKIES	3 lbs. $1.00
BOLOGNA, Piece or Sliced	3 lbs. $1.00

We must have space SO out they go!

41 JACKETS

REVERSIBLES — GABARDINES — ETC.

Values to $13.95

Your choice $5.95

YOU SAVE $8.00

Morgan's

"The Home of Quality Brands"

WINCHESTER - Phone 326

Annual Meeting

The Annual Meeting of the WINCHESTER LOCAL of the ONTARIO CONCENTRATED MILK PRODUCERS' ASSOCIATION will be hed in the TOWN HALL, WINCHESTER, on MONDAY, OCT. 24th, at 8:00 p.m. Reports, Election of Officers, Discussion period, Door Prizes and Lunch.

BIGGEST Bargain of the year!

REXALL 1-CENT SALE

Ends This Saturday

La Rose Pharmacy

Winchester Rexall Drug Store

G. H. LA ROSE, Phm. B.

TELEPHONE 34 WINCHESTER, ONTARIO

Open Evenings—Tuesday, Thursday, Friday and Saturday

FREE DELIVERY

NORMAN BLACKLER

HARDWARE - SHOES - DRY GOODS

PHONE 135 — WINCHESTER ONTARIO

"Jockey" Insulated Underwear

MEN'S TOPS	$2.50	BOY'S TOPS	$1.99
MEN'S DRAWERS	$2.99	BOY'S DRAWERS	$2.75

"SUPERIOR" TWO BURNER

Electric Hot Plates $8.95

16 CUP ALUMINUM

Perculators $4.50

"WEAREVER" GIANT SIZE ROASTERS $9.95

Over 200 Patterns of "Sunworthy" Plastic Coated WALLPAPERS in stock from 35c per roll.

PLAN NOW To Join Your Favourite Bowling League

Beginning in October, Open Bowling every Saturday evening. New bowlers wishing to join Call 444 for information.

FLORA'S

Lunch and Bowling Alley

Good Coffee - Tasty Lunches

Jean and Dalton Kenney

Proprietors

PHONE 444 - WINCHESTER

FOOD SPECIALS



2 lbs. 49c

PITTED DATES	23c lb.
SPANISH ONIONS	10c each
SUNKIST ORANGES, 163's 2 Doz. for	69c
PEPPER SQUASH	10c each
TURNIPS	3 lbs. 13c
MacINTOSH APPLES	4 lbs. 29c
BILLIONAIRE SARDINES	2 - 39c
BAKER'S JIFFFY, 2-lb. Tin Plus ½-lb. tin Free	$1.09
ASTOR COFFEE, fresh ground,	59c
NEW CHEESE	45c lb.
POTATOES	10 lbs. 39c
PEAMEAL COTTAGE	58c lb.
BROILERS	39c lb.
BEEF STEAK (Steer Beef)	69c lb.
SHOULDER BEEF, Roast or Stew	43c lb.
HAMBURG	2 lbs. 69c
SECURITY BACON	49c lb.
SIDES OF LAMB, 20-lb. avg., Cut and wrapped	38c lb.

MacPherson & Summers

Cold Storage Ph. 253

East End Market Ph. 80

Change of Time Will Be Made

Sunday, OCT. 30

For Particulars Apply To Ticket Agent.

R. D. LEDGERWOOD, Agent.

Canadian Pacific

Coffee Mugs

Fire King, assorted colours, 29c ea.

For Halloween...

We have Masks, Faces, Costumes, Novelties, Decorations, Paper Napkins, a good assortment of Candies for Treats.

Mirrors

11½ x 17½, White Frame. Price 98c

Costume Jewellery

Just received a shipment of Necklets, Earrings and Brooches.

Ball Pens 10c ea.

Duncan's Store

WINCHESTER ONT.

We are honestly surprised at the number of people coming from the surrounding villages to buy our milk. There must be a reason.

Have you tried it?

REYNOLDS' MEAT MARKET

TELEPHONE 85 - - - WINCHESTER

BOYD'S

1958 DODGE 4-Door "8" Automatic, Spotless.

1957 OLDSMOBILE 2-Door.

1956 DODGE 4-Door "6" Automatic, Low Mileage.

1956 DODGE 4-Door "8" Automatic, Very Clean.

Come In and Drive The New

1961 Plymouth

W.J.L. Boyd & Sons Ltd.

CHRYSLER - PLYMOUTH - VALIANT - FIAT and FARGO TRUCKS

PHONE 325 - WINCHESTER

RIGHT NOW is the time to buy storm windows for your home!



Don't wait until the first snow .... order your storm windows NOW. NOW you can get quick delivery .... NOW you can fit, paint and hang your windows at your leisure in good weather.

STORM WINDOWS ARE AN *INVESTMENT*, NOT AN EXPENSE.

Save fuel .... safeguard health .... protect your home and furnishings with wood storm windows. Storm windows will save up to 35% of your fuel bills .... pay for themselves in three years.

- AVAILABLE ON EASY TERMS
- CALL FOR A FREE ESTIMATE

For lowest cost protection specify Wood windows by Dominon Sash Ltd. Order now.

H. S. LANNIN Ltd.

LUMBER - MILLWORK - BUILDERS' SUPPLIES

PHONE 48 - WINCHESTER

Keyes' CASH Store

HIGH QUALITY — BEST PRICES

Hallowe'en Novelties

Faces - Costumes - Candy - Decorations

FRESH LOG CABIN CHOCOLATES.....79c lb.

NSW BATH MAT SETS, all colours.....$5.98

IBEX FLANNELETTE BLANKETS— 70x90 Inches, $6.49; 80x90 Inches, $7.95

NEW BABY CHENILLE SPREADS.....$10.98

CHRISTMAS CARDS - TAGS - SEALS

Watch for the Largest and Best Assortment of Toys in Town

J. H. KEYES

WINCHESTER - - - ONTARIO

Woods' Hardware

ROBERT WOODS, Owner and Manager.

Phone 109 - Winchester

FALL SALE

See Special Folder in the Mail, showing Money-Saving Prices on Hardware and Household Items.

Axe Handles	79c
Hand Saws	$3.98
Caulking Cement Tubes	39c
Galvanized Garbage Cans	$2.59
All Metal Ironing Board, Adjustable	$6.79
Pad and Cover Set	$1.25
Electric Heater	$6.49
Aluminum D or Long Handle Shovels	$3.25
Roasting Pans	99c
House Brooms	99c
Bathroom Scales	$5.75

Many other items at Low, Low Prices

"Your Friendly Hardware"