# THE WINCHESTER PRESS

VOL. FIFTY — THE WINCHESTER PRESS, THURSDAY, DECEMBER 17th, 1936 — NO. 33



## Picadilly
THEATRE
Williamsburg, - Ont.

**Now Showing**
THIS FRIDAY & SATURDAY
December 18 and 19
BIG DOUBLE BILL!
"WINDS OF THE WASTELAND"
—with—
JOHN WAYNE and PHYLLIS FRASER
A Full Length Western full of Thrills and Comedy.
—and—
"FEDERAL AGENT"
—with—
BILL BOYD and IRENE WARE
A Favourite Star in a Perfect Action Role.

**For Next Week**
MONDAY and TUESDAY
December 21 and 22
"SPEED"
—with—
WENDY BARRIE and JAMES STEWART
A fast picture full of the thrills of the race track and speedway.
A Special Children's Matinee on Monday. Admission 10 Cents.
Added Attractions will include
OUR GANG COMEDY
MICKEY MOUSE
POPEYE and Toy Cartoon.

WEDNESDAY and THURSDAY
December 23 and 24
"LEGION OF TERROR"
—with—
BRUCE CABOT and MARGUERITE CHURCHILL
A Timely Story, telling of the unmasking of one of the biggest Black Legions in the Country.

FRIDAY and SATURDAY
December 25 and 26
"RIDE RANGER RIDE"
—with—
GENE AUTRY and SMILEY BURNETTE
Another Gene Autry to please the young and old. Make it a point not to miss his latest and most entertaining picture.

THE PICADILLY THEATRE EXTENDS SEASON'S GREETINGS TO ITS PATRONS

**New Year's Eve.**
SPECIAL NEW YEAR'S EVE SHOW AT THE PICADILLY
BIG SURPRISE MAE WEST PICTURE
Favours, Fun, Frolic. 11.30 p. m.
NO EXTRA CHARGE!


## Coming Events

**Reserve Wednesday, January 13th, for Illustrated Lecture in the United church.**

Maple Ridge Sunday School Concert will be held Monday evening, Dec. 21st. A good program will be provided. Admission 25c and 15c.

**Reserve Christmas Night, December 25th, for the annual United Church S. S. Entertainment to be held in the Town Hall. Good program being prepared. Admission 25c. Everybody welcome.**

**Toyes Hill Christmas Concert, Tuesday evening, December 22nd. Good program consisting of Drills, Dialogues, Songs and a two-act Play, "Miss Molly." Admission 25c and 15c.**

**NOTICE TO CHILDREN**

**Santa Claus will visit Winchester on Saturday, Dec. 19th, as the guest of the 100 Club. Meet him at 1.30 at the Club Christmas Tree. A treat for all.**

**SPECIAL SERVICES IN ST. PAUL'S PRESBYTERIAN CHURCH**

Dec. 20th, 11 a.m., Appropriate Christmas message and music. 7.30 p.m., Cantata, "The Road to Bethlehem," by the Junior Choir.

Dec. 27th, 11 a.m., Sermon and special music; 7.30 p.m., Cantata, "Chimes of the Holy Night," by the Ladies' Choir.

**UNITED CHURCH SERVICES**

Christmas Services. Special music by the Choir. Sunday, 10.30 a.m., Angels Coming and Going. 11.30 a.m., Sunday School and Bible Classes. 3 p.m., Harmony; 7.30 p.m., "The Christmas Christ"

Monday, 8 p.m., Y. P. U. and Leadership Training Class

Tuesday, 4.15 p.m., Trail Rangers; 7 p.m., Canadian Girls in Training; 7.30 p.m., Tuxis.

Friday, 8.15 p.m., Sunday School Concert, Town Hall.

**MAY 12th IS SET AS CORONATION DAY FOR NEW MONARCH**

King George VI will be crowned May 12 next year in coronation ceremonies originally planned for his brother, former King Edward.

Official announcement of the coronation plans was made on Saturday shortly before the new ruler was proclaimed King in public ceremonies.

Peeresses attending the crowning next year will now be required to wear coronets as the present monarch brings a queen to the throne with him.


**SPECIAL!**

**One General Electric, 5 Tube All-Wave Radio, 1936 model, Price $39.50—Justus Electric Company.**

## THANK YOU!

**WE ARE ALWAYS GRATEFUL for the business with which our Customers favour us. So here, right NOW, we say THANK YOU for your contribution to our success and hope we may long continue to serve you whether your orders be small or large. WE SERVE TO PLEASE AT ALL TIMES.**

J. A. McDOUGALL.


## H. S. Commencement Was Greatly Enjoyed

We regret exceedingly that the account of the High School Commencement Exercises was not published in last week's issue. We are pleased to publish it herewith.

The annual Commencement Exercises of the Winchester High School were held in the Town Hall on Thursday and Friday evenings, Dec. 3rd and 4th. The citizens, who take a keen interest in this annual event, were present in large numbers and the hall was filled to capacity both evenings. Mr. E. J. Spinks, B.A., principal of the school, acted as chairman.

The program opened with selections by the High School Glee Club which were thoroughly enjoyed, and included such numbers as O Canada, La Marseillaise, Home on the Range, and others. Several of the numbers were sung in French by the Glee Club and drew hearty applause. The personnel was: Misses Dorothy Porteous, Edrie Boyd, Shirley Nesbitt, Effie Cameron, Helen Spinks, Jean Vail, Messrs. Wilfred Folkard, John Campbell, John Christie, Sam Ault, Don Miller, Ronald Cass and Wendell Atchison.

The feature of Thursday evening was the presentation of scholarships, diplomas, and athletic awards. The scholarships were won as follows: Lower School: For General Proficiency, Form I—Mary Walker and William Spinks; Form II—Shirley Nesbitt and Edrie Boyd. These awards were donated and presented by Mr. Hy. Bessin.

Middle School: for General Proficiency: Form III—Ritchie Allison and Lillian Walker; Form IV—Ronald Cass and Elizabeth Davies, awarded by the High School Literary Society and presented by Mr. T. J. Hawkins.

Upper School: for General Proficiency: Form V—James McKendry and Ralph McKendry, presented by Mr. J. D. Stewart and awarded by the High School Board.

Prizes in Mathematics were presented by Mr. E. J. Spinks, who has made it a practise to award prizes for highest standing in mathematics in all forms. They were won this year by the following:

Form I, William Spinks; Form II, Shirley Nesbitt; Form III, Ronald Cass; Form IV, James McKendry.

The graduation diplomas were presented by Mr. W. J. Cass, K.C., to the following students: Misses Elizabeth Davies, Emma Deeks. Gladys Folkard, Betty McKendry, Messrs. Nairn Boyd, John Christie, Wilfred Folkard, Blake McKendry, Earl McIlreath and Ward Peterson.

Mr. T. O. VanBridger made the presentation of the athletic awards which were as follows: Girls' Midget Medal, Evelyn Holmes; Girls' Junior Medal, Helen Steinburg. Girls' Intermediate Medal, Margaret Hutt; Girls' Senior Medal, Albra Boyd; Boys' Midget Medal, Keith Holmes; Boys' Junior Medal, Kendon Boyd; Boys' Intermediate Medal, Ronald Cass; Boys' Senior Medal, Nairn Boyd. The High School Cup and the Meikle Cup were presented to Nairn Boyd for his outstanding athletic ability and the Cornwall Collegiate Cup was presented to Nairn Boyd and Ronald Cass.

Two excellent one-act plays were presented under the direction of members of the staff and both were well executed by the various members of the casts. The play, "Superior Women," was a splendid comedy and drew hearty applause from the audience. The comedy, "Ici on parle Francais" was also well staged with the members of the cast taking the roles with credit.

A folk-dance "Dainty Damoiselles" was also a feature of the evening with the girls being attired in very attractive costumes which lent colour to the dance. Those taking part were: Misses Dallas McDonald, Effie Larocque, Mabel O'Neil, Joan Millea, Norma Hitsman, Beulah Kinkaid, Mary Walker, Pauline McKendry, with Jean McLaren at the piano.

The gymnastic acts performed with weights and the parallel bars by the boys of the school were exceptionally well executed and heartily appreciated by those present. Those performing on the bars were David Melvin, Donald Rowat, Ralph McKendry and Ward Peterson.

On Friday evening, Mr. James McKendry, scholarship winner and honour graduate of the school in the 1936 class, who is attending the Ottawa Normal School this term, presented the valedictory. He stressed the necessity of all students working conscientiously towards equipping themselves for the business of life, and gave praise to the members of the staff who invariably strive to train the students thoroughly throughout the term.

The teaching staff this year is as follows: E. J. Spinks, B.A., principal; Miss Rebecca Stenhouse, B.A., Miss Anne Henderson, M.A., Mr. T. J. Hawkins, M.A., Miss Irene Weir, B.A., and Miss Ruth Hore, B.A.

The High School Board is composed of the following members: Dr. J. J. McKendry, chairman; Messrs. John McCormick, W. J. Cass, K.C., J. D. Stewart, T. O. VanBridger, J. L. Dixon and J. L. Mill. The secretary of the Board is Mr. Hugh McMaster.

**POST OFFICE HOURS CHRISTMAS AND NEW YEAR'S DAY**

The Post Office will be open the following hours: From 8.00 a.m. to 10.30 a.m., and from 5.45 p.m. to 7.15 p.m. All phases of Post Office business will be transacted. Rural Mail delivery as usual.

After the sorting of the last evening mail on December 24th the wickets will be opened for the distribution of parcels to the Public.

"Fidelity is seven-tenths of business success."—Parton.

## Rev. Norman Rawson Thrills Large Audience

About thirty-five Centurians and several guests were present at the regular monthly supper meeting of the 100 Club held at Hotel Winchester last evening, President Will Stewart was in the chair.

During the repast, Centurian Chester Timmins led in the customary sing-song with Miss Helen Timmins acting as accompanist. A short business session followed, during which the treasurer, Centurian Walter Moffat, revealed that the Club was in a fine financial position, with a balance on hand of approximately $125.

The President announced that a special meeting will be held on Friday evening in order to complete arrangements for the visit of Santa Claus to the Community Christmas Tree on Saturday. He also stated that the Women's Institute was co-operating as in the past, with respect to Christmas baskets for needy families in the community.

As this was the final meeting of the year, Centurians Albert Johnston and Will Rowat were appointed as a nominating commitee to prepare a slate of officers for the coming year.

It was announced that Ladies' Night will be held on January 15, when a special speaker will be secured for the occasion. Plans are progressing in this regard, and it is hoped that the ladies' night will be a real success.

Following the meeting, the Centurians adjourned to the auditorium of the United Church, where the club's guest speaker, Rev. Norman Rawson, of St. James' United church, Ottawa, delivered a public lecture on the subject of "My Trip to Germany and Vimy."

The audience listened with rapt attention as Mr. Rawson painted a splendid word picture of his journey through Scotland, England, Belgium and France, ending with a graphic description of the unveiling of Canada's war memorial at Vimy Ridge by King Edward VIII. It was a never-to-be-forgotten sight, said the speaker. The vast assembly of 250,000 people, with war planes roaring overhead, inspired awe.

Mr. Rawson's remarks concerning his inspection of the guard of honour and trip to Vimy on the "Ambassador's Special," kept the audience in laughter from beginning to end. His vivid description of conditions in Germany and the masterful way in which Hitler has unified the German people will live long in the minds of those who were privileged to hear him.

The program opened with the audience singing "O Canada," with Miss Timmins at the piano, after which Misses Betty Stewart, Patti Cass and Doris Armstrong rendered a splendid piano trio that was thoroughly enjoyed. The meeting closed with the National Anthem.

## Injured In Auto Accident Last Night

D. A. McPhee, of Dickinson's Landing, suffered severe lacerations over the left eye and on the left hand last evening when the Chevrolet coach he was driving left the highway about a mile and one half south of Winchester and careened into the ditch.

While details of the accident are not available it is believed that Mr. McPhee failed to notice the Chesterville turn until it was too late. In an effort to negotiate the turn, it is thought the automobile got out of control on the icy surface and went into the ditch.

The injured man was taken by a passing motorist to the office of Dr. J. J. McKendry, where his injuries were given medical attention. As the ditch is nearly 10 feet deep at the point where the accident occurred, the car was badly damaged about the radiator and front fenders. Constable Herbert Helmer is investigating the accident.

**A year's subscription to the Winchester Press makes an ideal Christmas gift for the absent member of the family. A gift that will be appreciated for the next twelve months. Subscribe now!**

## WEDDINGS

**KIRKWOOD—FAWCETT**

A very interesting, but quiet wedding tok place at Winchester on Saturday, Dec. 12th, 1936, when Aleitha May Fawcett, younger daughter of Mr. and Mrs. Norman Fawcett, of Iroquois, became the bride of William George Kirkwood, eldest son of Mr. and Mrs. George Kirkwood, Winchester Springs. The ceremony was performed by Rev. W. D. Turner, pastor of the St. Paul's Presbyterian church, Winchester. The young couple were attended by Miss Nina Smith and Mr. Bert Harper.

The bride was attired in a smart pale blue suit with white satin blouse, trimmed in pale blue. Her hat and accessories were in matching tones.

Following the ceremony, the wedding party motored to Cass Bridge where a dinner was served at the home of Mr. and Mrs. Bernice Casselman in honour of the newly-wedded couple. The beautiful three-tier wedding cake was cut by the bride.

Among those present were Mr. and Mrs. Jack McDiarmid.

The hostesses were Mrs. Herman Summers and Mrs. James Bowman.

Mr. and Mrs. Kirkwod will reside at Winchester Springs, and will carry with them best wishes from a host of friends in this district.

## Annual Meetings Held In District

**MOUNTAIN AGRICULTURAL SOCIETY HOLD ANNUAL MEETING**

The annual meeting of the Mountain Agricultural Society was held Saturday afternoon at 2 p.m. in the I. O. O. F. hall, South Mountain, with a large crowd present. The financial statement was presented by the secretary-treasurer, and after the building of a new grandstand, repairing fences and sheds, besides other expenses in connection with the Fair, a substantial surplus is left to begin a new year. Sympathy was expressed for the family of the late Kenneth Graham. Mr. Graham, for many years was an active member of the Society.

Just before the election of officers for 1937 the secretary-treasurer, Dr. C. Stirtan, handed in his resignation, having held the position for the past six years.

The following officers were appointed —President, John A. Thompson; 1st vice president, Russell Beggs; 2nd vice president, Charles Shaver; directors, G. Mulholland, L. Armstrong, R. Berry, W. Cleland, E. Sullivan, H. Fader, W. Cameron, W. Fawcett, H. Kenney, H. Biccum, W. Graham, S. D. Thorpe, W. Timmins, T. Johnston, R. Bryan, J. Render, F. Barriger, R. Allison, J. Cameron, W. Marshall, J. E. Montgomery, C. Wynne, W. McIntyre, D. Shaver, H. W. Graham, Ed. Loftus, F Gilroy, C. Gilroy; lady directors, Mrs. H. Fader, Mrs. H. Barry, Mrs. R. Berry, Mrs. W. McIntyre, Miss M. Barry, Mrs. A. Ennis; Auditors, Charles Patton and Gordon Cleland.

The office of Secretary-Treasurer will be filled at a directors' meeting to be called the latter part of January.

**ST. PAUL'S W. M. S. ANNUAL MEETING**

At the annual meeting of the Women's Missionary Society of St. Paul's Presbyterian church, held last week at the Manse, Miss Clara Irving was presented with a life membership certificate by Mrs. Margaret Moffatt and a life membership pin by Mrs. A. G. Suffel, donated by her sisters. The report of the nominating committee, composed of Mrs. C. R. Robinson and Mrs. R. J. Empey, was presented and the following officers were elected for 1937: honorary presidents, Mesdames Margaret Moffatt, William Hay and D. H. Munroe; president, Mrs. W. D. Turner; vice presidents, Mrs. Wm. Johnston and Mrs. George Wilson; recording secretary, Mrs. Belle McCourtie; corresponding secretary, Miss Grace Irving; treasurer, Mrs. A. G. Suffel; home helpers' secretary, Mrs. W. Johnston; welcome and welfare secretaries, Mesdames E. J. Spinks, Geo. Coburn, R J. Empey and C. R. Robinson; supply secretaries, Mrs. Geo. Angus and Miss Mary Algate; glad tidings secretary, Miss Hattie Hay; pianist, Mrs. Geo. Wilson; assistant, Mrs. A. G. Suffel; press reporter, Miss Mary Empey; Mission Band leaders, Mrs. C. R. Robinson and Mrs. Hugh Wilson.

**W. M. S. ANNUAL MEETING**

The annual meeting of the Women's Missionary Society of the United church was held in the S. S. rooms on Thursday afternoon. The theme of this meeting was "Jesus in the Villages." A Christmas worship service was conducted by the president, assisted by Mrs. Nesbitt and Mrs. Graham, and concluded with prayer by Mrs. T. O. Keyes.

A memorial service for three deceased members, Miss Todd, Mrs. Barriger and Mrs. Bailey was conducted by Mrs. Earle

The president extended a warm welcome to the visitors and asked for special prayer for the members who are ill and voiced the gratitude and appreciation of the society to Mrs. Russell Crowder and Miss Alice Singleton, the retiring officers of the Mission Band.

The Departmental secretaries gave their reports of the last month's work and also presented very satisfactory annual reports.

The study book was under the direction of Mrs. Ault and Mrs. Earle, and took the form of a debate with the following ladies taking part: Mesdames Ault, Earle, Davidson, Dukelow. Annable, Hughes, Suffel, Lannin and Merkley.

Mrs. Dukelow presented the report of the nominating committee for officers for 1937: President, Mrs. Atchison; 1st vice president, Mrs. Earle; 2nd vice president, Mrs. Miller; 3rd vice president, Mrs. Dukelow; treasurer, Mrs. H. L. Hughes; recording secretary, Mrs. Wm. Lannin; corresponding secretary, Mrs. L Bell; strangers' secretary, Mrs. Faith, and committee, Mrs. R. L. Suffel, Mrs R. M. Scott, Mrs. Baker, Mrs. Graham; Missionary monthly, Mrs. R. L. Suffel; literature, Mrs. T. O. Keyes; associate helpers, Mrs. M. Fennell; Christian stewardship, Mrs. Davidson; supply work, Mrs. Potter, and committee, Mrs. Merkley, Mrs. Durant, Mrs. Wallace; pianist, Mrs. Allison; leader of C. G. I. T., Mrs. Atchison; leader of Mission Circle, Mrs. Ault; leader of Mission Band, Mrs. W. J. Stewart; finance committee, Mesdames H. L. Hughes, F. F. Davidson, Geo. Dixon, T. Edgerton and J. Patterson.

These officers were installed by the pastor, Rev. W. S. Atchison. A hearty vote of thanks was tendered the retiring president and officers. Refreshments were served and a social half-hour spent.

**OUR UNDERTAKINGS**

Resolve that whatever comes or does not come to you, whether you succeed in your particular undertaking or fail whether you make money or lose it, you will keep sweet, cheerful, hopeful, helpful and optimistic.

## Noted Hitch-Hikers Coming To Winchester

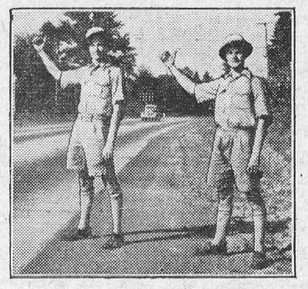

"HITCH-HIKING 'ROUND THE WORLD"

The Toll Brothers, "World's Champion Hitch-Hikers," are seen in thumbing formation. In quest of knowledge and adventure these two University of Toronto boys worked and hiked their way around the world, paying for transportation just $75.00 each. The story of their trip, with amazing coloured pictures on the screen, will be heard in Winchester United Church, Wednesday, January 13.

**EDWARD NOT FORCED BY LAW TO REMAIN AWAY**

"It may be some time before I return to my native land....."

When former King Edward spoke those words on Friday last in bidding his peoples farewell, only he knew the import, and when he sailed from Portsmouth only a handful could guess when he would return.

There is no law either requiring Edward to leave or remain away from the Homeland.

The Dalmatian coast has been suggested as a favored spot for Edward. He spent a happy vacation there the past summer, visiting a number of towns during his cruise aboard the yacht Nahlin.

Friends of Edward and Mrs. Simpson said they do not expect them to visit America any sooner than England. Other friends believe they may visit Edward's E. P. ranch in Alberta.

## Exhibition Hockey At Local Arena

**FRIDAY NIGHT, DEC. 18th**

Kemptville Junior vs. Bezzins at 8.15 p.m. Admission 15 cents.

**MONDAY NIGHT, DEC. 21st**

Glebe Seniors, of Ottawa, vs. Chas. Cross Maple Leafs of the local Town League. Admission 15 cents. Game starts at 8.15 p.m. Remember the dates of both games and plan now to attend.

**MISCELLANEOUS SHOWER**

The home of Mr. and Mrs. Bernice Casselman, Cass Bridge, was the scene of a very delightful gathering on Wednesday evening of last week, when over 140 friends and neighbours of the Cass Bridge and Winchester Springs' districts assembled to tender a miscellaneous shower to Miss Aleitha Fawcett, daughter of Mr. and Mrs. Norman Fawcett, Iroquois, whose marriage took place on Saturday.

Hostesses for the occasion were Mrs. B. Casselman, Mrs. John McOuat and Miss Nina Smith.

Yellow and white streamers were used effectively in decorating the rooms, while the tea table was centred with a bouquet of yellow and pink daffodils which were placed on an ecru lace cloth. Yellow tapers leading from the corners of the table to an electric chandelier completed a very artistic arrangement.

During the evening, Miss Fawcett, who was escorted to a place of honour in the drawing room by Miss Fern McOuat and Master Elgin Bowman, who were dressed as a bride and groom, was the recipient of many beautiful gifts, accompanied by an appropriate address which was read by Miss Stella Allan. Miss Fawcett replied thanking those present for their kindness.

As the bride-to-be was being escorted to the drawing room, a wedding march was played on the piano by Mrs. Frank Hogaboam.

The bride's bouquet consisted of pink roses and maiden hair fern tied with pink silk ribbon.

A feature of the evening was the costumes worn by the bride-elect's escorts. Miss Fern McOuat, daughter of Mr. and Mrs. John McOuat, wore her mother's wedding gown of cream Duchess Satin, with slippers, gloves, etc., to match; also Mrs. Bernice Casselman's silk wedding veil, caught with cream silk roses. Master Elgin Bowman was smartly attired in long grey trousers, blue coat, derby hat, white vest and kid gloves, and carried a cane.

During the evening, dancing was enjoyed with music being furnished by Mr. Cecil Casselman.

A beautiful bride's book, designed by Miss Nina Smith, was passed around to the guests during the registration period by Miss Dorothy Kirkwood.

Those who assisted the hostesses in serving refreshments were: Mrs. H. R. Smith, Mrs. Ford Baker, Mrs. John McDiarmid, Morley Bailey, Victor McIntosh, Willet Summers, Harold Casselman and Lloyd Casselman.

While a little philosophy leads away from religion, much philosophy leads back to it.—Bacon.


**CHRISTMAS TREATS!**

New Mixed Nuts .....25c lb.
Fresh Roasted Peanuts ....10c lb.
Table Raisins, Fancy Figs, Grapes
Sunkist Oranges, Grape Fruit.
Cranberries, Eating or Cooking Apples, Delicious
Fruit Cake.
Plum Puddings. Mince Meat.
Stuffed, Plain or Assorted Olives.

CHRISTMAS CANDY

Our stock of Christmas Candy is complete, both in Bulk and Packaged Goods. Why not come in and look around? We know you will be pleased both in Quality and Price.

Remember ICE CREAM
For Holiday Desserts.

HARRY L. FLORA
Telephone 33 Prompt Delivery

## Poultry Wanted

All kinds of Poultry Wanted at All Seasons. Also Hides and Wool. Highest Prices Paid and You Are Assured of a Square Deal.

Morris Ross
PHONE 171, WINCHESTER, ONTARIO.

MAKE CHRISTMAS ANOTHER MOTHERS' DAY!
and give her
CHENILLE TABLECLOTHS
$1.79 each
LARGE PICTURE MIRRORS
49c each
EIDERDOWN BATHROBES
$2.33 each
BOUDOIR SWING MIRROR 98c



HY. BESSIN

WHAT EVERY SANTA CLAUS SHOULD KNOW!
And that is that every man loves Smart Neckwear
and that at Hy. Bessin's one can buy the Smartest
Gift
Boxed Neckties
49c lb.
Ties that will mark the giver as a person of taste.

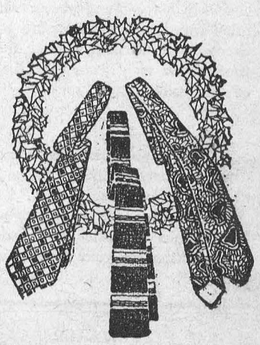

HY. BESSIN

## Be Safe And Comfortable!

YOUR CAR RADIATOR AND ENGINE NEED PROTECTION FROM FROST.

GENERAL MOTORS ANTIFREEZE WILL NOT EVAPORATE. THERE IS NO SMELL AND IT WILL NOT INJURE ANY PAINT. FILL YOUR RADIATOR TODAY. DON'T DELAY. DELAYS ARE SOMETIMES COSTLY!

WE HAVE A FULL LINE OF ACCESSORIES FOR YOUR COMFORT IN DRIVING.

HOT WATER HEATERS, $8.50 AND UP, INSTALLED.

FAN AND PANEL DEFROSTERS, $1.75 UP, INSTALLED.

RADIATOR WINTER FRONTS, ETC.

OUR SERVICE IS YOURS. TRY IT!

**Melvin's Garage,**
SALES & SERVICE
Phone 113 - - Winchester

# "THE WINCHESTER PRESS"

E. B. ROSS, Proprietress. W. H. AGNEW, Editor.

The Press has a guaranteed circulation of over 1000 in Dundas and adjoining counties. It was established in the year 1887 and is today the Largest and Leading Newspaper in the County of Dundas.

Dundas, for its size, is the richest and most progressive County in Ontario. Winchester is the centre of the County and has about 1150 of a population.

The Press is published every Thursday. Subscription $1.50 in advance, foreign $2.00. Member of the Canadian Weekly Newspapers Association.

We invite inquiry and answer questions cheerfully. Write or Phone 21.

**ADVERTISING RATES**

All local display advts. 16c per inch each insertion, by yearly contract.

Small advertisements such as For Sale, Wanted, Found, Lost, etc., not over one inch, 50c for first insertion and 25c for each subsequent insertion. If not paid in advance the price is 60c and 30c. In Memoriam Notices 50c and 25c for each verse. Card of Thanks 50c.

Legal, Municipal and Government Advertising 12c per line first insertion and 6c per line for each following. 12 lines to inch.

Transient Display Advts. 40c per inch single column. If for issues without changes 25c per inch. Any advt. inserted for less than six months at above rates.

THURSDAY, DECEMBER 17th, 1936.


### IN MEMORIAM

We pause, as we write our editorial comments this week, out of respect to the memory of the late James H. Ross, editor of the Winchester Press for twenty-one years, who passed away on December 17th, 1935.

### GOD SAVE THE KING!

The British constitutional crisis has passed into history. King Edward VIII has descended from the Throne, and in his stead, King George VI reigns over four hundred million subjects throughout the world.

The British Monarchy goes on, with dignity and respect, and once again the British people have exhibited to the world that characteristic stability that has made the British Commonwealth of Nations great; that loyalty and devotion which peoples cannot understand who have never resided beneath the British flag; that intensity of feeling which causes the most humble subject to rise and utter the words "God Save the King!"

### A PROBLEM FACES THE CHURCH

The Bowmanville Statesman made a recent survey in that town, concerning the activities of the churches, the results of which should be read with interest. The editorial says in part:

"Bowmanville churches took the following means of raising extra money for church purposes from January 1st up until the present time: Plays, 6; Operetta, 1; Jubilee Singers, 2; Sale of Work and Teas, 17; Euchres, 2; Band Concerts, 1; Suppers, 3; Picture Show Parties, 1; Musicale, 1; Bazaars, 3; Travelogues, 4. In other words there were 41 different efforts made by the churches of Bowmanville to raise funds over and above the usually accepted Christian way of giving freewill offerings, because of the belief in this as a duty. To say that the church is commercialized is not too hard a statement to make."

Such a situation is not peculiar to Bowmanville, but is general throughout the country.

The distressing feature lies not in that fact that churches sponsor various entertainments during the year in an effort to raise funds, but that such means should be necessary. The ideal method is, of course, the free-will offering, given in the proper spirit of thanksgiving for joys and blessings received.

### FEEDING TRANSIENTS

With the arrival of cold weather, the problem of feeding transients is again being faced by local citizens. In conversation with a prominent resident a few days ago we were informed that, during the past week, no less than five men had been given meals at the back-door of his residence.

While few people will permit an individual to go hungry on a cold winter day, the work of providing the food should be a public responsibility with the costs to be shared equally by all the citizens. There is no reason why a few residents should be compelled to supply food for transients, who, in a sense, are public charges, while the balance of the townspeople contribute nothing.

There are those people, of course, who will object, and say that such transients, as visit this town, should be allowed to obtain their food elsewhere. It should be remembered, however, that the average individual will not die of starvation. He will resort to less desirable means of obtaining food than merely asking for it.

This is a question that should be given attention by the municipal authorities and the responsibility of feeding the transients placed where it belongs—on the tax-payers as a whole.

### TOURIST TRAFFIC GAINS

Tourist traffic to Canada from the United States during October showed a gain of 64,126 persons, when 1,246,769 visitors were admitted compared with 1,182,643 in October, 1935, according to the Dominion Government Tourist Bureau. Of the October, 1936, movement, 1,176,663 came by highway and ferry, 62,476 came by train and 7,630 came by boat. For the first ten months of 1936 a gain of almost one and a half million visitors is shown. Admissions at all border points during that period totalled 14,509,407 tourists compared with 13,029,561 in the first ten months of 1935.

The ever increasing movement of tourists over the international boundary between the United States and Canada emphasizes the freedom of international travel between these two countries, and the volume of traffic handled reflects the ease with which the border may be crossed. Both immigration and customs regulations are framed to make the entry of such visitors into Canada just as free of "red tape" and restriction as possible.

It is this exchanging of cordial visits on the part of the citizens of both countries that has long since eliminated the possibilities of armed conflict between Canada and United States. The nations of Europe would do well to follow the example and spend some time in figuring out the good qualities of their neighbors.

### EDITORIAL NOTES

School students are now busy with mid-term examinations. It is to be hoped that they paid strict attention to business during the past four months, as the foundation laid will have a distinct bearing on the final results next June.

Only six more days remain in which to do Christmas shopping. Keep in mind that local merchants are carrying large stocks of merchandise from which to choose your Christmas gifts. Instead of sending your money out of town at this time, spend it in your local stores and assist in promoting the general welfare of this community.

The postal authorities are again warning the citizens in general to mail Christmas parcels and correspondence early, so as to avoid possible disappointment of friends on Christmas Day.

The tremendous volume of mail at Christmas time makes it almost impossible to maintain schedules, and much delay, of necessity, takes place. Have some consideration for your friends, as well as the postal employees by mailing early this year.


**FOR SALE**

3 milk vats, suitable for water tanks for stable or out-of-door use.

A quantity of cheese hoops, cheese presses, belting, weigh can, curd cutters, etc, etc. Apply to

33-3?p. J. D. Stewart.

**FOR SALE**

1 hog; 2 brood Sows due to farrow the last of December and the first of January; a number of Shoats; 25 black Minorca Pullets, full grown, 65c each.

Mrs. Albert Baxter,

33-34p R R 2, Winchester.


### CHRISTMAS PARCELS

I love the look of parcels
Before the string's untied,
Before I've torn the paper
And seen what's packed inside.
They're sometimes sealed with scarlet,
They're sometimes white and small,
Some rattle when they're shaken.
And, oh, I love them all.

The postman has so many
Of every shape and size.
He well might have a fish-pond
Where all could hook a prize.
But mine—if I could keep it
From dinner, say, till tea,
A parcel, just a parcel,
How ripping it would be.

Of course, a present's jolly—
A toy, a game, a book—
And if 'twas kept unopened
How silly it would look.
Still, though I can't explain it,
It's hard to talk about,
There's something in a parcel
That never quite gets out.

### WHY ACCIDENTS HAPPEN

Highway safety engineers have found the key to the constantly mounting toll of motor accidents. They say:

"Most highway accidents result from 80 mile an hour automobiles on 40 mile an hour highways in the hands of 20 mile an hour drivers."

The highway engineers, we believe, have hit the nail on the head.

We were driving along a curving stretch of road the other night. Snow and sleet had coated the highway with ice, and the traction was by no means good. A high-powered automobile sped past at at least 50 miles per hour and disappeared around a curve. Ten minutes later, we saw the same high-powered automobile in the ditch, two wheels smashed, the fenders crumpled, a running board split. The driver limped from the scene to the car of a passing motorist and was driven away. He had escaped serious injury, possibly death, by a matter of inches and split seconds.

That automobile was of the latest type, equipped with every gadget yet invented by automobile engineers to make it safe. The engineers had given it foolproof brakes, heavily-treaded tires, strong mechanical parts, excellent headlights, road stabilizers and so on. But they could not build enough safety into that near-perfect automobile to take care of the human element. The best automobile in the world, with a fool behind the wheel, is no safer than a 1914 Lizzie with no brakes.—Cornwall Standard-Freeholder.

### THE KEMPTVILLE SCHOOL

The Hon. Duncan Marshall, Ontario's Minister of Agriculture, does well to congratulate the eastern counties upon the greater interest which they are taking in the Kemptville Agricultural school and to urge that even greater advantage be taken of the opportunities for instruction in scientific agriculture and domestic science which are offered there.

The Kemptville school was established as a miniature edition of the Ontario Agricultural College designed to serve the particular needs of the eastern part of the province. Under the present administration every encouragement has been lent to its operation upon an efficient basis. At the solicitation of the Department of Agriculture, individuals in different counties, and more particularly in Leeds and Grenville, have offered scholarships tenable at the school. Its equipment has been improved. The Eastern Dairy School has been transferred there from Kingston, and other steps taken to increase its usefulness and efficiency. It is the aim of the Minister eventually to make this institution fully the equal of that at Guelph.

Many young farmers and farm women throughout the eastern counties are today profitting in their operations from the knowledge gained by attendance at the Kemptville school and the greater the advantage taken of its facilities, the better fitted will be its graduates to enter into agricultural pursuits.—Brockville Recorder & Times.

### BIRTHDAY PARTY

On Tuesday evening Mrs. Gordon Jones was hostess at a very delightful Birthday Party which she gave in honor of her daughter, Miss Idena Jones. Twenty young ladies were present. A very enjoyable evening was spent in contests and games after which the hostess served dainty refreshments.

Miss Jones was the recipient of a number of lovely gifts.

### THE UNITED CHURCH

An interesting part of the morning service was the presentation by Mr. A. Sweet and Mr. W. J. Stewart of certificates to those who had successfully taken the course of: "The Bible in the Church School." Their names follow: Edward Annable, Luella Allison, Ritchie Allison, Ruby Cinnamon, Estella Cinnamon, Mrs R. Crowder, Lila Hughes, Pearl Docksteader, Lola Cinnamon, Basil Dawley, Dwight Dawley, Mr. and Mrs. Wm. J. Fawcett, Mr. and Mrs. James Fawcett, Garnet Droppo, Helen Dillabough and Mrs. Eldon Fennell.

The pastor spoke to the children on the joy of helping others, commending them on the fact that they as Mission Band members had exceeded their allocation and in that way made his heart happy.

For a text he took Rev. 2:4, saying we need men of courage, vision and optimism at this time. He spoke of the dilemma in our United church as regards the M. and M. Fund and said our needs are similar to those of the church at Ephesus in John's time. We should return to our old love of God and rededicate our money, time and talents to Him.

The choir sang: "We would see Jesus," in which Mrs. P. Durant took a solo part.

The evening text was Matt. 19:5, from which an impressive message was given by Rev. W. S. Atchison on the sacred rite of marriage, which, he said, is the foundation of th home; a divine institution, the supreme relationship, and also makes twain into one flesh. "Build the family altar into the home," he said as he gave the mind of Jesus in this matter. and urged his congregation to take it seriously and have a happy home.


# The Christmas Store




SHEFFIELD STAINLESS STEEL
**Bread Knife Given Free!**
WITH YOUR PURCHASE OF A
"GENERAL ELECTRIC"
**HOTPOINT TOASTER $4.40**

IT'S NEW—IT'S AMAZING
"PACKARD" LIFETIME
**"LECTRO SHAVER"**
No Water, No Lotion, No Fuss, No Muss
**$16.50 each**
A Lifetime Shave Without a Brush!

## "FIX RIGHT NOW FOR CHRISTMAS"

CHILD'S
**SNOW SHOVELS**
POLISHED STEEL, ONE PIECE
**25c**
FANCY STEEL PAINTED
**25c**

**DOLLS**
12 INCH SLEEPING DOLLS
**25c each**
DRESSED DOLLS
14 Inch 19 Inch
**25c each 60c**

FOR YOUNG—FOR OLD
**Eveready Flashlights**
Regular Styles
**95c to $3.50**
SPECIAL SMALL SIZE WITH CLIP TO CARRY IN VEST POCKET
Complete For
**39c**

A Gift She Will Always Remember!
"GENERAL ELECTRIC"
**HOTPOINT IRONS**
Three Models
STANDARD .....$3.50 each
DELUXE .....$5.70 each
AUTOMATIC .....$6.95 each
All These Models Carried In Stock.

EXTRA XMAS ASSORTMENT OF MEN'S
**Smart Neck Ties**
For Father, Brother or Friend
**35c to $1.00 each**

**SILVERWARE!**
"Gift Case"
Complete with 6 Knives, 6 Forks, 6 Teaspoons, 6 Dessert Spoons, 1 Butter Knife, 1 Sugar Spoon
**$7.00 each**

DON'T FORGET THAT OVAL COVERED
**Roasters**
Durable Scotch Gray Enamel
**$1.25**
**Aluminum $2.00 each**

WOMEN'S FULL FASHONED
**HOSIERY**
In All The Latest Colors
SERVICE WEIGHT SILK
Light 75c Heavy $1.00
CHIFFON .....75c pr.
CREPE TO TOP .....$1.00 pr.
SILK and WOOL .....$1.00 pr.
WOOL CASHMERE .....$1.00 pr.

**SLIPPERS**
FOR NEARLY EVERY MEMBER OF THE FAMILY!
MEN'S—WOMEN'S—MISSES'
In Felt, Leatherette, Velvet and Kid, per pair
**40c to $1.25**

**Gents' Scarves**
No Need For Us To Say Anything About Them—They Speak For Themselves.
ALL THE NEW SCOTCH PLAIDS
**30c to $1.00**

THE LAST WORD IN SKATING EQUIPMENT
**C. C. M. Matched Sets**
PERFECTLY MATCHED IN ICE-LAY and BALANCE
**$3.50 to $7.50 Set**
Special Orders Procured on Short Notice!

"KAUFMAN" HIGH QUALITY
**OVERSHOES**
MEN'S
1 BUCKLE, 2 BUCKLE, 4 BUCKLE
**$1.85 $2.50 $3.50**
BOYS' 2 BUCKLE—Sizes 1 to 5
**$2.00 pr.**
Ladies'
BLACK FUR TRIMMED JERSEY CLOTH or VELVET
**$3.00 pr.**

BRIGHTEN THE HOME WITH THE WONDERFUL
**ALADDIN Coal Oil "MANTLE LAMP"**
**$5.50 to $9.50 each**

**HANDKERCHIEFS**
ONE LOT OF FINE LAWN HEMSTITCHED AND BEAUTIFULLY EMBROIDERED IN WHITE AND COLORS,
10c each
ONE LOT OF HEMSTITCHED EMBROIDERED HANDERCHIEFS, BOXED
3 for 25c
ONE LOT SIMILAR BUT FINER LAWN. BOXED
3 for 40c
PURE IRISH LINEN HANDKERCHIEFS, EMBROIDERED WHITE AND COLORS, Each
15c

**TOILET SETS 60c**
Cologne-Jasmine and Powder Nicely Boxed. Price

EVERY WOMAN LOVES FINE CHINA!
VISIT
**"Our Crockery Room"**
The Largest Stock In The County.

**Pillow Cases**
42 INCH HEMSTITCHED
**25c to 40c**
EMBROIDERED IN BOXES
**50c**

**BED SETS**
HEMSTITCHED SHEETS 81 x 99 Ins.
PILLOW CASES, 42 x 36 Inches
Colored Borders
**$3.50 Set**

OILCLOTH
**DOILY SETS 20c**
5 PIECES, 12 x 15 Inches

3 PIECE
**Carving Sets**
Mirror Finish Stainless Steel Blades, Round Celluloid Handles
**$1.75 Set**

SPECIAL FAMILY SIZE
**FOOD CHOPPERS 98c**

PURE LINEN
**Table Cloths**
50 x 50 Inches .....90c
54 x 54 Inches .....$1.00 to $1.50
50 x 68 Inches .....$1.20
54 x 70 Inches .....$1.50
52 x 68 Inches .....$1.50

TABLE CLOTHES WITH SIX SERVIETTES TO MATCH
52 x 68 Inches .....$2.25
52 x 52 Inches .....$2.50

68 x 86 INCH BLEACHED
**Damask Table Cloths**
**$3.00 each**

CELOPHANE WRAPPED
**TOWEL SETS**
**50c to $1.00**

MEN'S FANCY
**Wool Socks**
(A Man's Choice From A Man's Shop)
BLACK and COLORS
Sizes 10 to 12
**50c to 75c**

DAY BY DAY WE ARE ADDING NEW LINES TO THE XMAS LISTS. TODAY IT IS
**"SUPREME" ALUMINUM**
IN SETS AND SEPARATE PIECES, ATTRACTIVELY BOXED FOR GIFT PURPOSES.

**DUSTLESS MOPS**
FOR THAT NICE HARDWOOD FLOOR OR LINOLEUM
**Oxford Oblong**
14 Inches wide with Hardwood Handle
**75c each**

**O'Cedar 5 Star**
Large Triangular Style with Fine Yarns
**$1.50 each**

**"Styl-Arch" SHOES FOR WOMEN**
RELIEVES AND CORRECTS ALL FOOT TROUBLE!
Black and Brown in Different Widths
**$6.50 Pr.**

C. C. M.
**HOCKEY STICKS**
PRICED FROM
**25c to $1.00**

"THE BIG STORE"
# A. SWEET & CO.
WINCHESTER, ONTARIO.
Office Phone No. 1 - Hardware Phone No. 135

Boys' Leather
**JOCKEY CAPS**
Plush Trimmed and Flannel Lined
**$1.00 each**

## GET READY FOR WINTER DRIVING

Now is the time to have your car or truck prepared for the cold weather driving. Winter grades of motor oils and greases are necessary for the protection of your motor. Drop in and let us change your oil and grease, check your battery and fill your radiator with "Eveready Preston Anti-Freeze." We guarantee satisfaction and all our products are of the highest grades. May we have the pleasure of giving you the "best motor service at a moderate price."

Repairs to all makes of cars done efficiently in our repair department.

**H. WORKMAN**

Telephone 116.

BAILEY BLDG., WINCHESTER


### SOUTH MOUNTAIN W. I.

The South Mountain W. I. held their regular meeting on Wednesday evening last in Berryholm Hall. After singing the Opening Ode, the roll call was answered by an exchange of Christmas gifts. There were fourteen members and four visitors present. The collection was 65 cents. The secretary, Mrs. Graham, then gave her report of the November meeting and also of an executive meeting and treasurer's report. Plans for gathering in the donations for Christmas gifts for the needy and shutins were discussed. Arrangements for the play being held on Friday evening were made, Mrs. Benoit, Mrs. Stirtan and Mrs. Armstrong being the committee. It was then moved by Mrs. Morley Sullivan that we would not ask for the government grant. Plans for the January meeting and the coming Short Course in that month were made. The following program of a paper on "The School and the Community," by Mrs. Aubrey Harkness, Brinston, and "Why every person should make a will," by Miss Briggs was much enjoyed.

### SONG

For Mercy, Courage, Kindness, Mirth,
There is no measure upon earth;
May they wither, root and stem,
If an end be set to them.
Overrim and overflow,
If your own heart you would know,
For the spirit, born to bless,
Lives but in its own excess.

—Lawrence Binyon.

### ADDITIONAL HELP FOR RECIPIENTS OF MOTHERS' ALLOWANCE

Additional assistance for mothers' allowance recipents, who find their slim incomes inadequate during the winter months, was authorized by Hon. David Croll, Minister of Public Welfare.

"We are authorizing relief officers to supply fuel in needy cases," explained Mr. Croll, "Too often these women find it utterly impossible to make the allowance stretch to cover adequate heating of the home. Food, rent and clothing prices are up, and the coal bin stays empty. In each case of these homes there are one or more young children. We can't see them suffer.

"Accordingly, we're notifying all our relief administrators to permit municipal departments to issue fuel to wherever the need exists. The cost will be met on the usual relief basis, with the province paying the major part. In this way we'll correct hardship in a thousand fatherless homes."

### LEG BROKEN IN TWO PLACES WHEN RUN OVER BY WAGON

Mr. Charles Wylie, of Ventnor, is a patient in Brockville Hospital at present. On Friday morning he was driving a team of horses belonging to Mr. Harvey Spencer, and had a load of wood on the wagon. The horses became frightened and ran away. Mr. Wylie jumped but still held on to the lines and was dragged under the wheel which ran over him, breaking his leg in two places and badly splintering the bone. Dr. MacIntosh was called and had him removed to Brockville by his son, Mr. Cecil Wylie, of Prescott. It is a very painful fracture and his many friends are very sorry for him in his distress. We wish him a rapid and satisfactory recovery.—Exchange

### CLOVERDALE

(Too Late For Last Week)

Rev. Mr. Atchison made a few calls in our Dale on Monday afternoon.

We are sorry to report that Mr. Cyrille Lamoureux who has been ill in the Civic hospital, Ottawa, for some time, took an other bad turn last week and is very seriously ill again.

Mr. and Mrs. James Serviss and family have left the Dale and moved to Harmony to the farm formerly owned by Mr. Roger Brisbois.

Rev. and Mrs. D. Summers visited their daughter, Mrs. Morton Stobo on Tuesday.

Mr. and Mrs. Benson George and little daughter spent Sunday evening at the home of Mr. and Mrs. James Hughes.

Mrs. A. Larmour and son, Alvy Larmour, visited the former's daughter, Mrs. B. Billings, last Thursday in Cornwall hospital, where she is seriously ill.

Mr. Leon Dalton, of Waddington, N. Y., spent Sunday evening at the home of Mrs. Eli Lamoureux.

There seems to be a radio epidemic throughout the Dale this fall.

# DISTRICT NEWS

### METCALFE

Mr. Lloyd Simpson, of Ottawa, spent the week-end with Mr. Leonard Mullins.

Dr. J. C. and Mrs. McPherson of Ottawa, were Sunday guests of Mrs. F. York

Mr. Wesley Stanley of Kemptville, spent the week-end with his mother, Mrs. Chas. Stanley.

Mrs. George Simpson, of Ottawa, was a guest of Mr. and Mrs. E. H. Rolston, the first of the week.

Mrs. C E. L. Morrow and Master Ellwood Craig spent part of last week with friends in Woodroffe.

Miss Mary Blair, who has been engaged in the Mission Work of the United Church of Canada, on the Moose Mountain Indian Reserve in Saskatchewan during the past three years, and who has been the guest of her father, Mr. Albert Blair, here, for several weeks, left last week for her new field of labour in Sydney, N. S.

Continued interest is being shown in the weekly Choral Class, under the direction of Mr. F. Johnston, of Ottawa, the average attendance being over seventy. Mr. Johnston teaches singing in the public school each Monday afternoon as well, and also gives several private lessons.

The weekly "Bridge" was held at the home of Mrs. J. A. Wadell on Monday evening. Bridge was played at four tables with the prizes going to Mrs. Harry E. Craig and Mrs. E. H. Rolston. Dainty refreshments were served by the hostess, who was assisted by Mrs. G. A. Latimer.

**Women's Auxiliary Annual Meeting**

The annual meeting of the Women's Auxiliary of Holy Trinity church, was held at the Rectory on Tuesday afternoon. The president, Mrs. R. B. Stanley, presided and Rev. H. A Irwin conducted the devotional part of the meeting. Satisfactory reports were given by the various officers, showing that all obligations for the year had been met, and the Treasurer reported a small balance on hand. The officers for 1937 were elected as follows:

Honorary president, Mrs. H. A. Irwin; president, Mrs. R. B. Stanley; vice president, Mrs. W. J. Fisher; secretary, Mrs. Edgar S. Stanley; treasurer, Mrs. E. H. Rolston; dorcas secretaries, Mrs. Milton Jeacle, Mrs. Glenn Dowser; prayer partner secretary, Mrs. Edw. Wilson; educational secretary, Mrs. F. T. Latimer; little helpers' secretary, Miss Millie Latimer.

**Annual Meeting of O. Y. B. L.**

The annual meeting of the Orange Young Britons Lodge No 260 was held in the Orange Hall recently with a good attendance. Worshipful Master George Walker presided over the business part of the meeting, after which County Master Sandy Moffatt took the chair for the election of officers, who were duly installed into their various offices, by Right High Worshipful L. J. Morrow. Worshipful Master, George Walker; deputy Master, Ernest Wilson; recording secretary, Kenneth Cameron; financial secretary, John Warren; treasurer, A. F. Quaile; chaplain, Lorne Johnston; Director of Ceremonies, A. B. Cowan; senior orator, Benson Latimer; junior orator, Oswald Holly; 1st committee, Alfred Carson; 2nd com., Sam Fisher; 3rd com., Alex McKeown; 4th com., Donald Morris; inside sentinel, J. E. Woods; outside sentinel, H. C. Graham; sick committee, George Walker, Ernest Warren, Lorne Johnston.

**Women's Missionary Society**

The annual meeting of the Women's Missionary Society of the United church was held on Wednesday evening at the home of Mrs. D. J. Kidney, with the president, Mrs. G. C. Gaukrodger, presiding. Reports of the year's activities were presented by the various secretaries and the first chapter of the study book "Men and Women of Far Horizons," was reviewed by Mrs. Kidney.

With Mrs. J. C. Byers in the chair, the following slate of officers was elected for 1937.

Honorary president, Miss Jane Caldwell; president, Mrs. G. C. Gaukrodger; 1st vice president, Mrs. D. J. Kidney; 2nd vice president, Mrs. B. L. Reaney; secretary, Mrs A. H. Scrivens; treasurer, Miss Jessie Cameron; strangers' secretary, Mrs. B. L. Reaney; Mission Band leaders, Mrs. Wm. Totten, Mrs. R. A. F. Blair; baby band secretary, Miss M. Booth; missionary monthly secretary, Mrs. Robt. N. Woods; Temperance Secretary, Mrs. Wm. Totten; supply secretary, Mrs. W. J. W. Woods; associate helpers, Mrs. R. K. Runnells, Mrs. Angus B. Cameron; literature secretary, Mrs. A. H. Scrivens; organist, Mrs. R. A. F. Blair.

It was arranged that two members assist the president with each programme during the coming year in order to stimulate greater interest. The first meeting of 1937 will be held at the home of Mrs. J. C. Byers with Mrs. D. J. Kidney and Mrs Wm. Totten as programme committee.

**Commencement Exercises**

The annual Commencement Exercises of Metcalfe Continuation School were held in the Township Hall on Friday evening, with an audience which filled the building to capacity. Mr. M. A. Pelton principal of the Public School, acted as chairman.

A varied program was presented by the students, with a Cheer Song as the opening number. The valedictorian for the year was Wesley Stanley, now of Kemptville High School, who gave a very interesting address on "Advantages of Education for a Democratic World,, as compared with Fascism and Communism."

Graduation diplomas were presented by the principal, Mr. J. H. McCaskey, to the following students: Kathleen Morrison, Sinclair Campbell, Roland Mulvey, Fred Mullins, Wesley Stanley. Trophies won at the County Field Day were also presented to the following: Senior Boys' Championship, Oren Stanley; Junior Boys' Championship, Sidney Irwin. Awards for track events to Isabel Gaukrodger, Amy Irwin, Keith Rolston, James Rowan. Amon Sheldrick were also presented.

Other features of the program were: a Ring Drill, presented by twelve girls; a Wand Drill, by eight junior boys, who before leaving the stage, donned their "bowler" hats and sang "Solomon Levi."

Pyramid Building by nine boys was well done, and a one-act play, "The Obstinate Family," by Amy Irwin, Mary Byers, Eloise Gaukrodger, James Rowan, Sidney Irwin and Keith Rolston was an excellent demonstration of real obstinacy.

The musical part of the program under the direction of Mrs. J. H. Caskey, was given largely as a "Camp Fire" Scene, when the following numbers were sung: Rig-a-Jig-Jig, chorus; Vive Le Roi, and Bulldog on the Bank, by boys' quartette, Oren Stanley, Stirling Bishop, James Rowan and Delmer Morrison; O Sole Mio, duet by Miss Eleanor Woods and James Rowan; MacNamara's Band, chorus; Sleep, Dusky Babe, mixed quartette, Phyllis Rolston, Eleanore Moods, James Rowan and Oren Stanley. Boots and Saddles, duet by Delmer Morrison and Stirling Bishop; Allouette, chorus; Sleepy Hollow Tune, quartette, James Rowan, Oren Stanley, Stirling Bishop and Delmer Morrison.

A humorous number, "The Old Village Choir," by thirteen students was well given, with Dorothea Blair and Helen Booth singing the song, after which Sidney Irwin, as choir director, presented the members of the old village choir in costumes of the long ago.

A two-part chorus "On the Road to Mandalay," closed the programme and after the National Anthem, the students and teachers enjoyed an hour's dancing, with Miss Margaret Leahy at the piano.

**Metcalfe Women's Institute**

The December meeting of the local Branch of the Women's Institute was held on Tuesday evening. The president, Mrs. F. R. Stanley, presided, with Mrs. W A Cowan as secretary. The meeting was opened with the Institute Ode and singing of Christmas carols. Roll call was responded to with "A childhood memory of Christmas."

The secretary read several letters of appreciation from members for kindness and sympathy extended during illness and bereavement, and a letter from the National Institute for the Blind gratefully acknowledging the receipt of $59.00 from this district. An appeal for the crippled children's fund was also read and $5.00 was voted towards this by the members. It was decided to apply for the Government grant this year, and the treasurer was authorized to pay Mr. W. Coombs and Mr. A. Hammell for storage of dishes and caretaking of hall.

Mrs W. A. Cowan gave a full report of the school competition held in November and Mrs. F. R. Stanley reported that the Choral Class sponsored by the Institute was being well attended.

The motto for the month "Eat wisely and not too well," was taken by Mrs Boland, who in a most interesting and humorous talk, presented the dangers in breaking this rule.

A full report of the Institute Convention in Ottawa, prepared by the delegate, Miss Jessie Cameron, was read by Lola Craig. A display of home made candy by Mrs. J. H. Caskey and cookies by Mrs. W. A. Cowan proved very interesting to the members as the closing item of the meeting.

### MOREWOOD

The many friends and neighbors called on Mr. and Mrs. Henry Smirle on Monday, December 14th, it being the occasion of their 55th wedding anniversary. We offer our congratulations.

Mr. and Mrs. Ward Johnston of Chesterville, took tea on Friday evening with Mr. and Mrs. Emerson Faulkner.

Miss Pearl Swerdfeger, of Ottawa, spent the week-end with her parents, Mr. and Mrs. Jacob Swerdfeger.

Miss Marion Marcellus of Kemptville, spent the week-end with her parents, Mr. and Mrs. Wilburn Marcellus.

Mr. Ralph Dillabough of Westboro, visited on Monday with his parents, Mr. and Mrs. Orrin Dillabough.

Mrs. Benson Hutchinson and Mr. Mac Hutchinson and Mr. Harry Hutchinson visited on Sunday with Mr. and Mrs. Peter McLaren, of Russell.

Mrs. Harry Hutchinson and son, Glendon, returned home on Monday after visiting with friends in Cornwall and Massena.

Mr. and Mrs. Peter McLaren and daughter, of Russell, visited on Tuesday with Mrs. Benson Hutchinson.

Mr. and Mrs. Lorne McIntosh of Winchester Springs, called on Mrs. Abner Dillabough on Tuesday.

### NORTH MOUNTAIN

Mr. Clare Hyndman of Shawville, spent the week-end a guest of his parents, Mr. and Mrs. Joe Hyndman.

Mr. and Mrs. Ralph Shaw spent Sunday at the home of Mr. and Mrs. George Smyth, Iroquois

Dr. Patterson and Mrs. Patterson, of Ottawa, were Sunday guests of Mr. and Mrs. Robert Beggs

Miss Gladys Logan of Ottawa, spent Sunday with her mother, Mrs. Willie Logan.

The Misses Young and Curry spent the week-end in Kemptville.

Mr. and Mrs. Joe Hyndman and Donnie were up to Merrickville on Tuesday.

Miss Eileen Smyth spent Monday with her sister, Mrs. I. R. Shaw.

A very pleasant time was spent by the young people at the home of Mr. and Mrs. Stanley Coleman on Monday night when a social hour was enjoyed and a presentation made in honor of their recent marriage.

Telephone 21, the Winchester Press, when you need any job of printing.

## LIFE, DEATH AND TUBERCULOSIS

Scores of thousands of people have died of tuberculosis in Ontario during the last thirty-five years, most of whom might have been saved if treated in time. In a little over three decades the deaths from tuberculosis in Ontario have been reduced from about 160 for each 100,000 living persons to 37 at the present time. In fact, your chances and mine of dying of tuberculosis are less than one-third of what they were at the turn of the present century. More than 4,400 men, women and children will celebrate Christmas with you and me this year who would have died of tuberculosis in 1936 if this disease were killing to-day at the same rate as in 1900, when the work of the National Sanitarium Association was just nicely getting under way.

But in spite of all that has been done and in spite of the continued decline in deaths from tuberculosis, it is sad to note that 1,303 people died of this disease in Ontario last year. It is doubly sad to learn too that there are about 6,500 active cases of tuberculosis in this Province right now. And what is more to the point, more than half of the people who died of tuberculosis last year and of those who are now sick, are young people in the prime, productive ages of life, between fifteen and forty-five. Sixty out of every one hundred deaths from tuberculosis occur in these ages.

Early youth, the years between fifteen and twenty-five, is an especially dangerous time for the development of tuberculosis. It is at this time, when young people are in high school, college or just entering into industry, that tuberculosis takes its greatest toll. Because it is not discovered and treated in time, the disease gets a foothold and becomes fatal in as many as eighty young people out of every 100,000 living at ages twenty-five to twenty-nine. If all young men and women between fifteen and thirty could be given a proper chest X-ray examination, if those found to have the disease could be given proper care, and if all the sources from which they were infected could be found, tuberculosis could easily be brought under control. These three "ifs" are difficult but not impossible to attain.

In fact, this is the goal of the tuberculosis campaign of the Muskoka Hospital for Consumptives and the Toronto Hospital for Consumptives. Any contribution you make toward the work of these hospitals will help to conquer tuberculosis. Please send your gift to National Sanitarium Association, 223 College St., Toronto.





En-ar-co Oils, Greases and White Rose Gasoline for perfect motor performance —and for perfect satisfaction in your motoring, drive a 1937 Chrysler or Plymouth. For full information see

**DEEKS & BOYD, Dealers.**

**Winchester - - Telephone 38.**

# "Durned If They Don't All Want GENERAL ELECTRIC GIFTS"



HOTPOINT
**Warming Pads**
A soft, flexible Heating Pad, of generous proportions. Thermostat Controlled. Model 2-13
**$5.95 each**



Finished in a lustrous Chrome Plate. Makes delicious, full-flavored, coffee.
**Price $7.45**
Other Makes, $3.00 to $19.50.

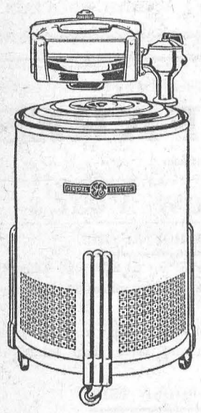

Finest of all G. E. Washers, this model is finished in snow-white lacquer. It is equipped with G E. Activator, Lovell pressure-type wringer and non-clogging pump. Porcelain enamel tub holds 9 pounds of dry clothes. Prices
**$69.50 - $131.50**

HOTPOINT
**Hedlite Heaters**
Prices
**$4.15 to $12.00**

**Christmas Tree Lighting Sets**
8 LIGHT SETS
98c
MICKEY-MOUSE SETS
$2.00
CANDLE WREATH
98c

**See Our Radio, Table and Floor Lamps.**
The Largest Stock in Dundas County. Prices
**$1.00 to $25.00**

SANDWICH TOASTER

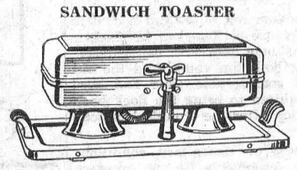

Pleasing design, Chrome finish. Makes delicious steaks and chops as well as sandwiches. Prices
**$6.45 to $9.95**

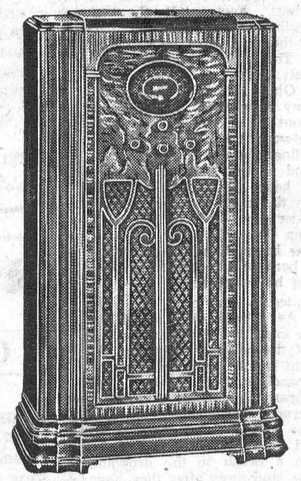

FIVE TUBE, TWO BAND, BATTERY MODEL
Price complete with Tubes, but less Batteries.
**$79.95 each**



"AN IDEAL GIFT"
Fully Automatic. Model F-30
**$8.75**
Other Makes, $1.95 up.

G. E. TELECHRON
**Electric CLOCKS**
Distinctively New and Modern. Keeps Perfect Time. Prices
**$4.95 to $14.95**

**Waffle Irons**
A Gift that Mother would enjoy during the entire year. Price
**$9.95**

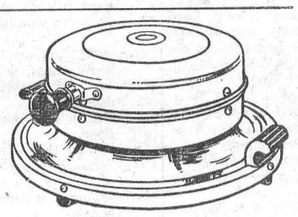

Come In And See These Inexpensive Gifts Today!

**FREE!**
**Aluminum Ware**
WITH EVERY PURCHASE OF $3.00, WE WILL GIVE YOU A MEASURING SAUCE PAN FREE!
WITH EVERY PURCHASE OF $5.00, YOUR CHOICE OF A DOUBLE BOILER OR SET OF THREE SAUCE PANS FREE!
WITH EVERY PURCHASE OF $10.00, ONE 12 QUART COLD PACK CANNER FREE!
This Offer Applies Only To Store Purchases.

**A Radio Makes A Splendid Gift!**

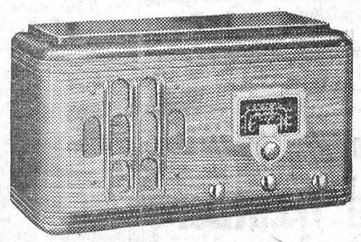

Two Band Table Model Beautiful Walnut Cabinet
**$59.00**
(Deferred Payments)

**Heavy Duty 45 Volt "B" Batteries**
**$2.85 each**
**2 Volt Air Cell Batteries $7.50**
**Complete Stock of G. E. Radiotrons**

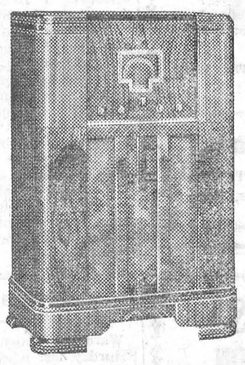

3 band, 8 Tube, All Wave Consola that you will be proud to own.
MODERN WALNUT CABINET
**$122.50**
(Deferred Payments)



This gift will be appreciated every day in the year.
**Model T-12 $4.40**
Other Makes, $1.95 to $14.75

HOTPOINT
**Curling Irons**
Prices
**$1.40 and $2.95**

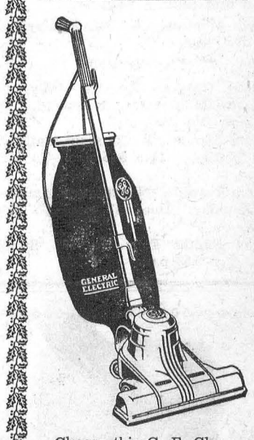


Choose this G. E. Cleaner for fast, easier suction, cleaning. Powerful motor driven. Prices
**$19.50 to $79.50**

# "Justus Electric Company"

**ROSS MORROW, Auctioneer.**
For the Counties of Dundas, Stormont Glengarry, Carleton and Russell.
Sales of all kinds handled.
Tel. 603 r 31 Winchester Springs.

**W. J. CASS, B.A., K.C.**
Barrister, Solicitor, Notary
Phone 11. Winchester, Ont.

**INSURANCE**
FIRE, HAIL, ACCIDENT, LIVE STOCK AND AUTOMOBILE
Apply to
**WALTER MOFFATT, Winchester, Ont.**

**NOTICE:**
I buy all kinds of Poultry, Hides and Wool at the Market Price. Pone 165.
**HARRY SWEET.**

**HENDERSON LODGE, NO. 383, A. F. & A. M., WINCHESTER**
Meets on Second Friday of each month in Sweet's Block, at 8 o'clock.
Visiting Brethren always welcome.
H. G. Graham, W.M. W. A. Rowat, Sec.

**JAKE ROSS**
All kinds Poultry wanted at all seasons. Wool wanted. I buy all kinds of Hides.
**Phone 81. Winchester.**

# Electrical Work!

When you want the best in Electric Wiring or General Repairing, call, or Phone 183 for quick service and reasonable prices. Residence west of Wesleyan Church. Town or Country Service.
I also specialize in Radio Repairs. Tell me your troubles.
**HARRY HARPER, Electrician.**
**Phone 183 - - Winchester.**

# MORRISBURG FERRY TO U. S. A.

**FASTEST ON THE ST. LAWRENCE RIVER.**
**STANDARD ALL-YEAR TIME TABLE**

**Daily Every Five Minutes. Continuous Service from 6 a. m. to 12 Midnight.**

**GEORGE D. HOWITH**
Vice-President & Managing Director
WADDINGTON—MORRISBURG FERRY LINE

# GOWLING BUSINESS COLLEGE
A Good School
Ottawa, Ont.

Now is the time to enter so that you will be prepared when normal times return, which we confidently expect will be in the near future. Write for catalogue. Enter anytime.
W. E. GOWLING, PRESIDENT.
H. W. BRAITHWAITE, Principal.

# CANADIAN PACIFIC




## Time Table

**WESTBOUND**

From Montreal—No. 21, Daily flag stop for Belleville and beyond, due 1.15 a.m.—To Toronto, Chicago and Detroit.

From Montreal—No 35, stops daily except Sunday, due 9.53 a.m.—To Toronto and Hamilton.

From Montreal—No. 29, stops daily except Sunday. Due 7.00 p.m.—To Perth and Smiths Falls

From Montreal—No. 597, Sunday only. Due 10.33 a.m.

**EASTBOUND**

From Chicago—No. 22, daily, flag stop for Montreal and beyond. Due 5.43 a.m.—To Montreal.

From Perth—No. 30 stops daily except Sunday. Due 8.45 a.m.—To Montreal.

From Toronto—No. 36 stops daily except Sunday. Due 5.17 p.m.—To Montreal.

From Smiths Falls—No. 598, Sunday only. Due 5.52 p.m.

## DO YOU WANT A RECIPE BOOK?

**By Betty Barclay**

"Betty Barclay," whose recipes and food stories have been appearing in these pages, is willing to prepare a recipe book—if her readers desire it.

But first of all, she would like to get some ideas from her women readers. Do you want a small booklet that can be furnished for a few cents, or a more elaborate affair Do you want "a la mode" and other foreign phrases explained? Do you want lists of foods containing calcium, iron, etc. Do you want new recipes, or a collection of the best "Betty Barclay" recipes that have appeared during the last ten years. Are you interested in plain dishes, or in fancy cakes, salads and desserts?

Write to Betty Barclay, 3160 Kensington Avenue, Philadelphia, Penna., and tell her frankly what you would like. From your letters a decision will be made.

## DISCHARGED GUN ON SUNDAY

At Prescott, on Tuesday last, Magistrate Wright imposed fine and costs amounting to $13 on William Redmond, Edwardsburg, who was convicted of discharging a gun in a locality where game is usually found between sunset Saturday and sunrise Monday, contrary to regulations of the Fish and Game Protection Act.

## A GIFT FOR A PRINCE

When the Duke of Kent recently opened the new hospital at Scarborough, England, he made a surprise visit to the children's ward, where a surprise awaited him and the staff. As the Duke entered the room Pauline Thompson toddled up to him, with all the innocence and charm of fourteen months; and pushed a colored picture book of stories for boys into his hands. The Duke accepted it gratefully.

## THE TONGUE

The boneless tongue, so small and weak
Can crush and kill, declares the Greek.

The tongue destroys a greater horde,
The Turk asserts, than does the sword.

The Persian proverb, wisely saith,
"A lengthy tongue, an early death."

Or sometimes takes this form instead,
"Don't let your tongue cut off your head."

The tongue can speak a word whose speed,
Says the Chinese, outstrips the steed.

While Arab sages this impart,
The tongue's great storehouse is the heart.

From Hebrew wit the maxim sprung,
"Though feet should slip, ne'er let the tongue."

The sacred writer crowns the whole,
Who keeps his tongue doth keep his soul.
—Canada-ink

Courtesy is the child of good will, and when you have in your heart good will to the world, the world will have its good will for you.

Just rub it in NOXACORN DOES THE REST
New Low Price 35c
SMITH'S DRUG STORE

**J. E. JOHNSTON**
**FUNERAL DIRECTOR & EMBALMER**
**Phone Metcalfe Rural 47 r 32**
**Day and Night**
**KENMORE - - ONTARIO**

**Automobile Owners!**
# Cold Weather Is Here!

**Drop in and let us change your car over to winter lubrication and fill your radiator with Prestone Anti-Freeze. We guarantee satisfactory service.**
**Included in our stock is a fine range of Bicycle Tires and Tubes.**
**Batteries Charged.**
**AT OUR BOOTH!**
**A Full Line of all kinds of refreshments—Hot Dogs and Hamburgs.**
**TRY OUR SERVICE—WE WILL PLEASE YOU!**

**George Robinson**
**BLAIR'S SERVICE STATION**
**Phone 65, Winchester, Ont.**

## STRANGE AS IT SEEMS—By JOHN HIX

For further proof address the author inclosing a stamped envelope for reply Reg U S Pat Off.




One of the strangest diamonds the world has ever known is the chameleon diamond owned by a Paris jeweler named M. Halphen. Normally a brownish color, it becomes a brilliant rose red when heated. Upon cooling it gradually returns to its original color, yet strange as it seems if the diamond is kept in total darkness, it will remain bright red for as long as 10 days.

* * * *

The Himalaya mountains, mightiest range in the world, run roughly east and west—yet strange as it seems both the north and the south slopes drain southward into the same ocean, the Indian Ocean.

The southern slope is drained by a river system that flows into the Ganges River and finally into the Bay of Bengal which is part of the Indian Ocean One of the two important river systems on the north receives drainage from the northern slopes, then flows east to skirt the eastern end of the range, entering India to become the Brahma-putra river. This river likewise empties into the Bay of Bengal.

* * * *

The 12-foot rose in the above drawing was grown by a Council Bluffs, Iowa, florist who encouraged the stem to grow in height by pinching off shoots at the sides. When it reached 12 feet he let it bloom.

## TEXT OF EDWARD'S FAREWELL ADDRESS

The text of Former King Edward's broadcast last Friday evening follows:

"At long last I am able to say a few words of my own. I have never wanted to withhold anything but until now it has not been constitutionally possible for me to speak.

"A few hours ago I discharged my last duty as king and emperor. And now that I have been succeeded by my brother, the Duke of York, my first words must be to declare my allegiance to him. This I do with all my heart.

"You know the reasons which have impelled me to renounce the throne, but I want you to understand that in making up my mind I did not forget the country or the Empire which, as Prince of Wales and lately as King, I have for 25 years tried to serve.

"But you must believe me when I tell you that I have found it impossible to carry the heavy burden of responsibility and to discharge my duties as King as I would wish to do without the help and support of the woman I love.

"And I want you to know that the decision I have made has been mine and mine alone.

"This was a thing I had to judge entirely for myself. The other person most nearly concerned has tried up to the last to persuade me to take a different course.

"I have made this the most serious decision of my life only upon the single thought of what would, in the end, be best for all."

"This decision has been made less difficult to me by the sure knowledge that my brother, with his long training in the public affairs of this country and with his fine qualities, will be able to take my place forthwith without interruption or injury to the life and progress of the Empire, and he has one matchless blessing, enjoyed by so many of you and not bestowed to me, a happy home with his wife and children.

During these hard days, I have been comforted by Her Majesty, my mother, and by my family. The ministers of the Crown and in particular Mr. Baldwin, the prime minister, have always treated me with full consideration.

"There have never been any constitutional differences between me and them and between me and Parliament.

"Bred in the constitutional traditions by my father, I should never have allowed any such issue to arise.

"Ever since I was Prince of Wales and later on, when I occupied the throne, I have been treated with the greatest kindness by all classes of the people wherever I have lived or journeyed throughout the Empire.

"For that I am very grateful. I now quit altogether public affairs and I lay down my burden.

"It may be some time before I return to my native land, but I shall always follow the fortunes of the British race and Empire with profound interest and if, at any time in the future, I can be found of service to His Majesty in a private station I shall not fail.

"And now we all have a new King. I wish him and you, his people, happiness and prosperity with all my heart.

"God bless you all! God save the King!"

## INJURED IN A FALL

Ward Casselman received injuries on Saturday last when he fell some fifteen feet from a ladder leading to the hay mow in the barn on his farm near Williamsburg. Mr. Casselman with a hay fork in his hand had reached the top rung of the ladder and in the act of throwing the fork into the mow, he lost his balance and fell to the barn floor. In the fall he received a very badly sprained ankle and several bruises. Dr. M. W. Locke gave medical treatment. Mr. Casselman is resting comfortably at his home.

## MONDAY'S MESSAGE BY KING GEORGE

King George VI, in a message read in the House of Lords Monday, said:

"I have succeeded to the throne in circumstances which are without precedent and at a moment of great personal distress but I am resolved to do my duty and I am sustained by the knowledge that I am supported by widespread good will and sympathy from all my subjects here and throughout the world.

"It will be my constant endeavor, with God's help and supported by my dear wife, to uphold the honor of the realm and promote the happiness of my peoples."

## A CHRISTMAS STORY

**"Watching For Santa Claus"**

It was Christmas Eve, the clock had struck ten,
When under the covers Nelson and Ben
Talked about Santa Claus, what he would bring,
How he'd fill up their stockings with every nice thing.

But Nelson said, "Ben, I've been thinking all day
How he'll get down the chimney; I can't tell the way—
He'll have toys to bring and a Christmas tree, too;
I can't see, for the life of me, what he will do!

"I wish it were larger," he said, with a sigh;
"Yes, indeed," answered Benny, so do I—so do I!"
"Suppose he gets caught in the chimney—what then?
Oh, that would be awful, now wouldn't it, Ben?

"But I thought I heard sleigh-bells! Just listen! Don't you?"
"I believe, brother Benny, that really I do!"
And with hearts full of gladness and eyes full of glee,
They listen in wonder for, surely, 'tis he!

"Just pull back the blind, Ben, and take a sly peep;
Now be very careful—he thinks we're asleep."
Now Benny had hardly got out on the floor,
When down through the chimney there came such a roar!

No peeping for Benny, but back into bed—
He covered himself up—eyes, nose, chin and head—
And whispered to Nelson, all trembling with fright,
"I told you I heard him! Now, wasn't I right?"

"You must have been, Benny, for oh, such a roar—
I never heard anything like it before;
Just keep very quiet, and I'm sure we will see
Him step out of the chimney, as sure as can be!"

They watch and they listen, as their vigil they keep,
Till eyelids get heavy and both fall asleep;
And, dreaming, the night passes quickly away,
And when they awaken, 'tis glad Christmas Day.

Then up out of bed with wide open eyes,
They look all around them with joy and surprise;
Their stockings were filled, and there stood a tree
Just loaded with good things, as fine as could be.

They looked at the chimney, and thought it was small—
But old Santa Claus found them in spite of it all!
—By John Moses Baker and Wife, Baltimore, Md.

## PLOWMEN GATHER TO ELECT OFFICERS

The West Dundas Plowmen's Association and the West Stormont Plowmen's Association both held their annual meetings recently, electing officials and hearing various reports. Both meetings revealed that the past season has been a most satisfactory one in the eastern counties of Ontario. Plowmen believed the international match at Cornwall last summer was inspiring and educational.

The meeting of the West Dundas Plowmen's Association took place in the Farmer's Pride factory at Dixon's Corners, and the following officials were elected: honorary presidents, Lt.-Col. A. C. Casselman, M.P., of Prescott; George H Challies, M.L.A., of Morrisburg, and Dr. J. H. Grisdale of Iroquois; president, John Thompson, of Brinston; 1st vice president, Roy Berry, South Mountain; 2nd vice president, Arnold Bouck, of Brinston; secretary-treasurer, Aubrey Harkness, Iroquois; directors, Gordon Mulholland, Russell Begg, Morley Sullivan, George Timmins, all of South Mountain; Gordon Celand of Winchester, Stanley Price of Kemptville, Orlin Pollock of Inkerman, Mahlon Zeron of Iroquois, Ralph Innis of Brinstons, Douglas Hanson of Dixons Corners, Geo Peterson of Williamsburg, C. E. Harkness of Iroquois and William Flegg of Brinston.

**West Stormont**

The West Stormont Plowmen's Association's annual meeting was held in the township hall at Berwick. W. W. Morrison was in the chair. Officials elected included: honorary director, John Currie, of Crysler; president, W. M. Paul, of Crysler, 1st vice president, Roy Shaver of Finch; directors, Archie McInnis, Finch; Henry Shaver, Aultsville; Ivan Eamon, Wales; W. W. Henry, Berwick; W. A. McIntyre, Finch; Dougald MacMillan, Finch; Philip Casselman, of Finch; William Paul, Crysler; Stuart Markel, Wales; Bernard Beehler, Crysler; Ernest Manning, Wales; Wallace Gallinger, Newington; Stuart Markill of Wales; auditors, Roy Shaver of Finch and George Pollick of Berwick

## WILLIAMSBURG WOMEN'S INSTITUTE

The regular monthly meeting of the Women's Institute was held on Thursday night of last week at the home of Mrs. Claude Casselman with an attendance of 20 members and friends. In the absence of the president, Miss Meda Whitteker, Mrs. M. W. Locke, vice president, presided. The meeting opened in the usual manner, with the singing of the Institute Ode. The secretary, Mrs. C. Macdonald, read the minutes of the previous meeting which were approved as read. The roll call was responded to by "Sing a verse of a Christmas Carol." During the business period, Mrs. M. O. Trickey read a letter of appeal for clothing for a needy family in the neighborhood and it was decided to lift their burden a little by sending clothing. Plans were made for the annual community Christmas Tree. The tree will be placed in front of the Bank of Montreal as last year. A committee was appointed to arrange for the singing of Christmas carols. It was decided that no candy would be distributed following the program at the community Christmas tree. Mrs. Ingram Smith, of Wilcox, Sask., delighted the gathering with a vocal solo, "Face to Face," after which community singing was enjoyed with Mrs D. K. M. Stewart as pianist for the evening. Refreshments were served by the hostess at the close of the meeting and a social hour enjoyed. The hostess was assisted in the serving by Mrs. Ingram Smith and Miss Arleen Smith.

## POULTRY PARASITES

At this season red mites and body lice frequently cause serious loss in production, deaths may follow a bad infestation among both the young and the old stock, and considerable time and care may be required to bring the flock back into condition after the trouble has been located

Carelessness or unsanitary conditions are usually responsible for the presence of these pests. They thrive on dirty hens and multiply rapidly in filth if it is allowed to accumulate in corners or cracks and crevices of the henhouse.

Lice live entirely on the body of the bird and irritate by crawling and biting Their eggs are laid at the base of the feather, usually around the vent or under the wing. Fortunately they are easily controlled and by using ordinary precautions the flock may be kept free and clean. The usual practice on the Experimental Station at Harrow is to apply Blue Ointment which can be obtained at any drug store. A portion of Blue Ointment about the size of a pea is smeared between the thumb and first and second fingers and rubbed in around the vent and at the base of the wing close to the body. One thorough application when the birds are being placed in their winter quarters is usually sufficient to keep them clean for the year. However, the birds should be examined at intervals because a re-infestation may occur during hot weather.

The red mites do not stay on the birds constantly. As a rule they spend the day in some crack or crevice or on the underside of the roosts, preying on the birds at night by piercing the skin and gorging themselves with blood. The control is apparently simple. A solution of 1 to 3 crude carbolic and kerosene or one of the good coal tar preparations usually used as a disinfectant may be applied with a brush to the dropping boards, roosts, and nests after they have been thoroughly scraped and cleaned. In the case of a bad infestation, when the mites have migrated to all parts of the house, a thorough cleaning and spraying with one of these agents will be necessary and should be repeated after an interval of two or three days.

## HAY CROSSING BORDER

The Ontario Department of Agriculture's report for Dundas county says that the wet fall, followed by an early freeze-up, has left considerable unploughed acreage. Live stock are all in winter quarters and are in good condition. Some hay is moving to United States buyers at $6 per ton in the barn, unpressed.

## A GOOD WIFE

**Heaven's Gift To Man**

There is nothing on earth that we cherish.
And nothing a husband loves more,
Than the wife that was given to help him,
And save in temptations so sore.

When trials and conflict surround him.
She then is his comfort and stay,
And when the dark clouds gather o'er him,
Her smile quickly drives them away.

In sorrow and anguish what comfort,
Comes from her watching and care,
No battles so fierce or no danger
To keep her away from him there.

She will stand by when all others forsake him,
And keep brave and true till the last,
And in life's darkest hour will comfort,
Until every temptation is past.

She will always be sweetheart and dearest,
Of any on earth he holds dear,
Her voice will always be sweetest
Of any he ever will hear.

At last when life's journey is ended,
By her side he will lie down to rest,
And in Heaven she will be with him,
Forever and even the blest.

—Evangelist John Moses Baker,
Baltimore, Maryland.

# Practice Economy
BY USING
# "Royal Household" or "Five Roses" Flour

**The first cost is little higher than the lower priced flours, but the results are infinitely better. Try a bag of either and convince yourself.**

# H. McMASTER

Subscribe now to the Winchester Press—you'll enjoy reading it each week.

# It is the Giver Who Maketh the Gift Valuable

**Be it a box of candy, a tea set, a bottle of perfume, a watch or a gem—whatever you choose will turn into a breast pin of ever-lasting sunshine if it arrives on Christmas Eve. To forget and neglect and say to yourself you fully intended to do it will only add to your discomfort.**
**CHRISTMAS COMES BUT ONCE A YEAR—MIND YOU THAT**
**Make Your Selection Now!**

# A. H. DUNCAN
**"Stationer & Confectioner"**
**ST. LAWRENCE ST. - - WINCHESTER, ONT.**

# Enjoy Summer Activities ALL WINTER

RETURN FARES
**WINCHESTER TO VANCOUVER VICTORIA SEATTLE**

| | |
|---|---|
| First Class | $123.35 |
| Intermediate | $106.15 |
| Coach | $ 86.45 |

Reduced sleeping-car fares. Low meal rates on trains.

## Still Lower Fares to Pacific Coast!

Indulge in your favorite Summer sport—all Winter—in the balmy, invigorating climate of Canada's Evergreen Playground. Golf, hiking, riding, motoring, yachting, tennis.....enjoy majestic mountain scenery—see snow-clad Canadian Rockies en route.

Special Winter rates at hotels. Still lower rail fares now in effect and until May 14. Return limit 6 months. Stop-overs allowed at intermediate points.

**WINTER GOLF TOURNAMENT**
**Victoria—March 1-6, 1937**

Full information from any ticket agent.

# Canadian Pacific

# Announcement!

**I WISH TO ANNOUNCE THAT I HAVE PURCHASED THE UNDERTAKING AND FURNITURE BUSINESS, RECENTLY CONDUCTED BY THE LATE H. E. A. CLELAND, IN THE VILLAGE OF SOUTH MOUNTAIN, AND AM IN A POSITION TO SERVE THE PEOPLE OF THAT DISTRICT WITH AN UP-TO-DATE FUNERAL SERVICE.**

## L. ARMSTRONG
**TELEPHONE NO. 29 r 11. - - - SOUTH MOUNTAIN.**

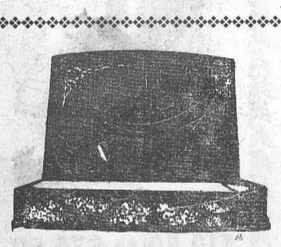

# "MONUMENTS"
## STUBBS & GIBSON
**Manufacturers and Importers of Granite and Marble Monuments, Cemetery Fences, Copings, etc. Scotch Granites a Specialty. Shops at Morrisburg, Ontario, and Winchester, Ontario.**
**Telephone 119, P. O. Box 120, Morrisburg, Ontario.**
**Telephone 75, P. O. Box 395, Winchester, Ontario.**

# REDUCED FARES
**Between all Points in Canada**

## Christmas and New Year's

**FARE AND A QUARTER FOR THE ROUND TRIP**

**CHRISTMAS HOLIDAY:** Good going December 23 up to 2.00 p.m. December 27. Return limit to leave destination not later than midnight Monday, December 28, 1936.

**NEW YEAR'S HOLIDAY:** Good going December 30 up to 2.00 p.m. January 3. Return limit to leave destination not later than midnight Monday, January 4, 1937.

**FARE AND A THIRD FOR THE ROUND TRIP:**

Good going Sunday, Dec. 20, to Friday, January 1, inclusive; good to return leaving destination not later than midnight, Friday, Jan. 8, 1937.

**PREPAY A RAILWAY TICKET**
**An Unusual Christmas or New Year's Gift**

**MINIMUM SPECIAL FARE: 25c**

Tickets and complete information from any agent.

# CANADIAN PACIFIC

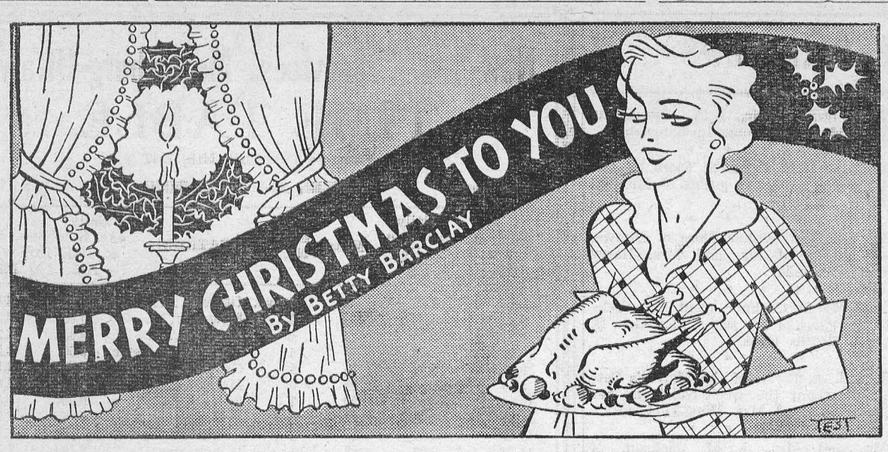


The following recipes surely offer a variety of pleasing dishes for the Christmas season. A hot luncheon beverage, a spaghetti and meat combination that will prove a prime favorite because of its ease of preparation, a pork tenderloin for small families, pudding, cake, a pudding sauce, and even candies. By the way, the unusual ripe olive stuffing in the pork tenderloin, compliments all meat flavors. Any Christmas roast of fowl or meat, ripe olive stuffed, will achieve the needed special atmosphere of celebration.

### Mulled Pineapple Juice

1 inch of stick cinnamon
3 whole cloves
¼ teaspoon ground allspice
¼ teaspoon grated nutmeg
1 qt. canned Hawaiian pineapple juice
Pinch of salt

Tie the spices in a small piece of cheesecloth, add them to the pineapple juice and bring to the boiling point. Add salt. Serve hot with crackers and cheese. 4 to 6 servings.

### Spaghetti with Sausage

1 package spaghetti
1 pound pork sausage in casings
1 can tomato soup

Boil spaghetti in 3 quarts of rapidly boiling salted water for about 10 minutes. Drain. Place sausage in a frying pan. Cover with boiling water and cook slowly till tender. In a buttered, covered casserole, place the boiled spaghetti with the sausages in the center and on top. Pour over them the tomato soup and the water in which the sausages were cooked. Bake in moderate oven for about a half hour. Serve from casserole.

### Stuffed Pork Tenderloins

2 pork tenderloins (about 2 pounds)
Salt
Pepper
2½ to 3 cups thinly sliced tart apples
¼ cup seedless raisins
⅓ cup thinly sliced ripe olives
1 cup whole ripe olives

Have butcher cut 2 pork tenderloins almost through lengthwise, leaving a small "hinge" on one side, then have them opened out and Frenched or flattened out with cleaver to 1-inch thickness. Sew sides and small ends of tenderloins together to form pocket. Sprinkle with salt and pepper. Cook apples until tender in just enough water to prevent scorching; drain. Rinse raisins and drain, combine with apples and sliced olives, and use to fill meat pocket. Sew ends or hold together with skewers and place in baking pan. Bake in a moderate oven (350 degrees F.) 1¾ to 2 hours or until meat is tender. Place whole ripe olives in pan around meat for last 30 minutes' cooking.

Serves 4.

### Mince Meat Plum Pudding

1 (9 oz.) package dry mince meat and ½ cup water boiled almost dry
1 egg, slightly beaten
½ cup nut meats, finely-chopped
½ cup orange juice
1 teaspoon grated orange rind
1½ cups dry cake crumbs

Break mince meat into pieces. Add cold water. Place over heat and stir until all lumps are thoroughly broken up. Bring to brisk boil; continue boiling for three minutes or until mixture is practically dry. Allow to cool. Add slightly-beaten egg, nut meats, orange juice and grated rind to cake crumbs. Blend thoroughly. Fold in cooled mince meat. Pour into greased pudding mold, eight individual molds, or baking powder can, filling ⅔ full. Cover tightly and steam 1 hour, having boiling water half way up on molds. If additional water is needed during steaming, it must be boiling when added. Serve warm with hard sauce or whipped cream. Serves eight.

### Holiday Cake
( 5 egg whites)

1¾ cups sifted cake flour
1 teaspoon double-acting baking powder
¼ teaspoon salt
½ cup butter or other shortening
¾ cup sugar
5 egg whites, unbeaten
¼ cup finely cut candied cherries
½ cup finely cut citron
½ cup seedless raisins
½ cup chopped blanched almonds
¾ cup shredded coconut
½ teaspoon almond extract
½ teaspoon vanilla

Sift flour once, measure, add baking powder and salt, and sift together three times. Cream butter thoroughly, add sugar gradually, and cream together until light and fluffy. Add egg whites, one at a time, beating very thoroughly after each. Add fruit, nuts, coconut, and flavoring, and mix well. Add flour, a small amount at a time, beating after each addition until smooth. Bake in loaf pan, 8x4x3 inches, which has been greased, lined with heavy paper, and again greased. Bake in slow oven (300° F.) 1 hour and 15 minutes, or until done.

### Brazil Nut Pudding Sauce

2 egg yolks
½ cup powdered sugar
½ cup ground Brazil nuts
2 tablespoons sherry
2 egg whites

Beat egg whites until thick, add sugar and Brazil nuts and beat well. Add sherry. Fold in stiffly beaten egg whites and serve with puddings or ice cream.

### Magic Chocolate Caramels

3 squares unsweetened chocolate
1⅓ cups (1 can) sweetened condensed milk
½ cup corn syrup
Few grains salt
½ cup chopped nut meats, if desired
1 teaspoon vanilla

Melt chocolate in heavy shallow pan. Add sweetened condensed milk, corn syrup, and salt. Cook slowly, over low heat, stirring constantly until firm ball forms when tested in cold water (approximately 20 minutes). Remove from fire, add chopped nut meats and vanilla. Pour at once into buttered pan (8x8 inches.) When cold remove from pan and cut into squares.

### This Year's Game

A Monopoly party is the smartest way to entertain this winter. The fashionable craze for this lively real estate trading game now appeals even to those determined to go to bed early. New short rules cut playing time in half by doubling all printed values on the board as well as rentals and penalties or by picking the winner after the second or third bankruptcy. The continued furor for Monopoly has set a new world record for game crazes, far outstripping the backgammon and mahjongg fads which each boomed for two years.

### WINTER FEEDING

Dr. O. McConkey of the Ontario Agricultural College, Guelph, strikes a note of timely warning in a recent bulletin when he says: "In the drought areas of the province mineral deficiency troubles with livestock will be more acute during the winter feeding period of 1936-37, because phosphorus is not readily taken in by plants during dry seasons. The winter feeds will contain less phosphorus than usual, and it will be a wise precaution to start feeding a recognized mineral supplement early in the stable feeding period and so prevent trouble and loss."

"Hay," says Dr. McConkey, is the most valuable crop grown in Ontario; it covers 30 per cent. of the cultivated acreage.....Some farmers are producing hay which is four times higher in protein than others, and a considerable percentage of our hay is too low in the essential minerals to maintain healthy animals."

There is no need to pay fancy prices for mineral supplements. The necessary minerals supplied in proper form and balance, are not costly, with the exception of iodine; but this element, fortunately, is required in only very small amount.


# POULTRY WANTED

HIGHEST PRICES PAID FOR ALL KINDS OF POULTRY. ALL BIRDS MUST BE WELL-BLED, DRY-PICKED AND STARVED BEFORE KILLING. POOR POULTRY NOT WANTED AT ANY PRICE. PHONES—BELL 617 r 23; METCALFE RURAL 32 r 23.

W. J. PORTEOUS & SONS, Vernon, Ont.



NEXT WEEK AT THE

# CAMEO THEATRE, Morrisburg

Shows Every Evening at 7.15 and 9.00 o'clock. Matinee Daily at 2.30 p.m.

**Monday**
**Tuesday**

PATRICIA ELLIS
—in—
"DOWN THE STRETCH"
An absorbing story of the race-track.

**Wednesday**
**Thursday**

EDWARD EVERETT HORTON
—in—
"YOUR UNCLE DUDLEY"
This Funny Comedian in His Funniest Picture. Don't come, if you don't want a hearty laugh.

**Friday And Saturday**

GRAND HOLIDAY ATTRACTION!
The Football Musical Picture
Pigskin Parade"
—with—
STUART ERWIN, PATSY KELLY, AND AN ALL STAR CAST.
A Great Show—Do Not Miss It!

THIS THURSDAY, FRIDAY & SATURDAY
DICK FORAN ..... in ....."TRAILIN' WEST"


How far that little candle throws his beams!
So shines a good deed in a naughty world.

—Merchant of Venice.

### TIMOTHY WIDELY USED

Timothy is used in Canada almost to the exclusion of other grasses, largely because clean seed of strong vitality is generally available at a low price. The expense per acre of seeding is less than with any other grass. Timothy, if fed alone, is of low nutritive value for growing animals or for milk production, because it is deficient in flesh-forming constituents. It is, therefore, not a profitable fodder by itself for those purposes. A liberal mixture of clover improves it. It is favored for work horses that have heavy grain rations as well, and, on account of its digestibility it is the standard hay for livery horses required to work immediately after feeding.

### THE ENCHANTED SEASON

The season of enchantment comes again,
When we may to that mistic realm return,
Where childhood dreams immortally remain,
And friendly fires of love forever burn.

An old, old story, yet the flight of years
Its magic and its beauty cannot mar;
The torch of Knowledge flares and disappears,
Serene above the East abides the Star-

Come, let us gather for a little while,
Here in the sacred circle beams,
Where all our phantom fears we may beguile,
And build again the palace of our dreams;
A happy child shall lead us in the way,
The child we used to be on Christmas Day.

—K. J. Lewis Milligan

### CHILDHOOD

I pity any child who never sees
His mother in the kitchen. He will lack
Lifelong a thousand gracious memories
To which he could look back.
He will have lost a picture that his heart
Can ill afford to lose: a vital thing
Of fire and warmth and shine that have a part
In all remembering.
He will have missed keen scents that have the power
To turn the years back with their poignancy;
New bread, a bubbling stew at the supper hour.
The steam of fragrant tea.
A child will miss too much who has not known
The homely comfort of a kitchen chair,
A brimming bowl of bread and milk, and his own
Dear mother busy there.

Grace Noll Crowell.

The man who is fitted to go higher will be faithful where he is.

# DISTRICT NEWS

## NATION VALLEY

Mrs. Walter Rae visited Mr. and Mrs. Douglas Rae of Ottawa recently.

Mr. and Mrs. Jay Bailey visited Mr. and Mrs. Don Cross, Chesterville.

Miss Helen Jamieson, and Mr. W. E. Jamieson visited Mr and Mrs. Thomas Johnston last week.

Mr. and Mrs. Preston Rae, of Morrisburg, and Miss Gertrude Rae and brother, Donald visited Ottawa.

Mr. Clifford Kendrick was calling in the Valley.

Mr. Howard Kittle was calling in this vicinity.

Miss Helen Jamieson was calling on Mr. and Mrs. Harry Holmes and Mr. and Mrs. Preston McIntosh, of the Springs.

Some from here attended the Bazaar and Concert held in Chesterville Community hall on Wednesday afternoon and evening.

## HYNDMANS

Mr. and Mrs. Cecil Wylie, and son, Lloyd, of Prescott, visited Mr. and Mrs. John Francis, on Sunday.

Mr. Bert Lattimore is on the sick list. We hope for a speedy recovery.

Mrs. Hannah Burnie of Ventnor, visited Mrs. Sam Grant over the week-end and holiday.

Mr. and Mrs. Gordon Francis visited the latter's parents on Friday, Mr. and Mrs. Shaver, of Cardinal.

The young people are practising for their Christmas Concert, which is to be held on Tuesday, 22nd, in the school house.

Mr. Ed. Francis had dinner with Mr. Hilliard Francis of Ottawa on Saturday.

Mr. A. Farrell of South Mountain, called on friends in this vicinity on Saturday.

Mrs. Joe Robinson returned home from the hospital on Thursday. We are glad to report that Mrs. Robinson is doing nicely.

Rev. Mr. Sommerville of Heckston, was calling in this vicinity on Wednesday.

## SOUTH MOUNTAIN

Mrs. Asa Scott spent Tuesday in Ottawa.

Mrs. Fred Brenno of Ogdensburg, is spending some time with her brother, Mr. William Levere, who is very ill at present.

Mr. and Mrs. Sam Graham and family spent Thursday in Ottawa.

Mrs. Gordon Mulholland is spending this week in Ottawa with Mr. and Mrs. Earl Mulholland.

Mr. Minor Henderson of Shanly, spent Tuesday with Mr. and Mrs. Gordon Mulholland.

We are sorry to report Mrs. Minor Henderson in the Civic Hospital. We all hope for a speedy recovery.

Mr. Gordon Boyd and Mr. Charles Kavanaugh were up to Kemptville Saturday evening.

Messrs. John Cameron, Tan Cameron, Thos. Shaver and Ed. Barkley were into Ottawa Saturday.

Mr. and Mrs. Erroll Barnhart and family of Ottawa, Sundayed with Mr. and Mrs. Norman Barnhart.

The Misses Gladys Barriger, Eileen Boyd and Winnifred Boyd spent Saturday at Smiths Falls.

Mr. and Mrs. Gerald Foley were down to Cornawll on Monday last.

Mrs. Fred Holmes of Winchester, was a week-end guest of her parents, Mr. and Mrs. C. E. Murdock

Messrs. G. A. Cumming and Francis Barkley were into Ottawa recently.

Mr. and Mrs James Brontmire, of Aultsville, were Sunday guests of Mr and Mrs. John Thorpe.

Mr. John McConnell, of Mountain Station, is spending this week with Mr. and Mrs. J. S. Anderson

Mr. and Mrs. Lorne Armstrong and Robert were into Ottawa Monday.

Mr. and Mrs. F. R. Barriger visited her parents at Shanly on Monday.

## PLEASANT VALLEY

Mr. and Mrs. Johnston Cleland and Shirley were recent guests at the home of Mr. and Mrs. Thomas A. Gilmer

Some from here attended the wedding on Wednesday at Groveton of Miss Kathleen Gilmer and Mr. Garnet Selleck. We wish them very much happiness.

Mrs. William John Gilmer and Mrs. Mary Gilmer spent Thursday afternoon at Mr. Jas. Gilmer's.

Mr. Roy Hamilton called on Mr. Sam Hamilton on Tuesday.

Mrs. Ken. Hunter and son, Burt, spent Tuesday with her parents, Mr. and Mrs. Jas. Gilmer.

Master Bobby Gilmer spent the week end at the home of his grandmother's, Mrs. Jeffrey, of South Mountain.

Mr. and Mrs. Thomas Gilmer spent Saturday evening at the home of Mr. and Mrs. Earl Gilmer.

The Young People's Society held their annual business meeting at the home of Garnet Gilmer's on Friday evening.

Mr. and Mrs. George Brown of Hallville, also Mr. Fredwin Jeffrey of South Mountain, took tea on Friday evening at the home of Mr. and Mrs. David F. Gilmer's.

We are sorry to report Mrs. Earl Gilmer on the sick list. Her many friends hope she may soon be restored be restored to her usual health.

Mr. and Mrs. David F. Gilmer and family spent Sunday with her mother, Mrs. Jeffrey, of South Mountain.

Some from here attended the banquet at Brinston on Saturday evening.

Miss Lillian Gilmer took tea on Saturday evening at her brother's, Mr. David F. Gilmer.

Rev. Mr. Somerville was a caller in the Valley on Monday.

### Y. P. S. AT HALLVILLE

A meeting of the Y. P. S. of St. Andrew's United Church, Hallville, was held in the church hall on Friday last. Charles Christie, convener of the citizenship program, presided. A play was read by the convener for approval, after which the subject, "Factors which obstruct the realization of a Christian social order," was divided into three parts. Those participating were Wilfred Blaine, Finley Evans and Charles Christie.

## WINCHESTER SPRINGS

Mr. and Mrs. Aden Casselman and Miss Georgena Casselman spent Wednesday with Mr. and Mrs. Alfred Wilson at Colquhoun.

We are sorry to learn Mrs. Walter McIntosh is under the doctor's care. We hope she will soon regain her usual good health.

Miss Muriel Wilson of Colquhoun, is visiting Miss Georgena Casselman and Mr. and Mrs. E. Wilson.

Mrs. Thos. Holmes returned home from Cornwall hospital Saturday. She is convalescing favorably.

Mr. and Mrs. Ernest Wilson and Mr. S. Hurley were guests of Mr. and Mrs. Alfred Wilson on Wednesday at Colquhoun.

Master Lee Hummell of Williamsburg township spent a few days with Mr. and Mrs. Myles Hummell.

Mr. Joseph Webb and sister, Edith, spent Friday in Ottawa.

Mrs. Robert Kirkwood of Toyes Hill, spent Thursday with her daughter here.

Mr. and Mrs. Cecil McIntosh spent Wednesday evening with Mr. and Mrs. G. Reveler and family at Winchester.

Mr. and Mrs. Lee Montgomery of Brinstons, spent Saturday with Mr. and Mrs. Thos. Holmes.

Mrs. A. E. Holmes spent Friday evening with her daughter, Mrs. A. Steele.

Visitors at the home of Mr. and Mrs. Mason Casselman on Sunday were Mr. and Mrs. Myles Hummell and baby, Mr. Bert Hummell and Master Lee.

Mr. and Mrs. Charlie Dunn of Canton, N. Y., spent a couple of days with Mr. and Mrs. L. McIntosh and Mr. R A. Ball

Miss Winnifred Ball returned to her home after spending a week with some friends at Canton, N. Y.

Miss Muriel McIntosh is spending some time with friends at Brockville and Kemptville.

Mr. and Mrs. F. Carscadden and daughter, Doris, of Ottawa, spent the week end with Mr. and Mrs. Hector Munro.

### W. M. S. Annual Meeting

Mrs. I. P. McIntosh was re-elected president of the Knox Women's Missionary Society, election of officers taking place at the home of Mrs. Howard Nesbitt. Mrs. McIntosh presided and conducted the devotions. Mrs. Alex Davidson and Mrs. Frank Nesbitt presented reports of the secretary and treasurer. Mrs. E. Munro reported for the Glad Tidings and Mrs. R. Kirkwood for the Home Helpers. The Mission Band report was given by Mrs. J. Davidson.

Mrs. Turner presided during the election of officers, which resulted as follows:

Honourary presidents, Mrs. W. D. Turner, Mrs. E. Conor, Canton, N. Y.; president, Mrs. I. P. McIntosh; vice president, Mrs. E. Munroe; secretary, Mrs. Alex Davidson; treasurer, Mrs. Frank Nesbitt; home helpers, Miss Winnie Ball and Mrs. Munroe; welcome and welfare, Mrs. H. Smith; supply secretary, Mrs. Thos. Johnston; glad tidings, Mrs. Munroe; expense fund, Mrs. McIntosh; Mission band, Mrs. J. Davidson, Mrs. A. Davidson, Miss W. Ball; programme, Mrs. D. Casselman, Mrs. R. Morrow, Miss P. Kirkwood; press, Mrs. Davidson.

Refreshments were served by the hostesses, Mrs. H. Nesbitt and Mrs. F. Nesbitt.

## MELVINS

Miss Marian Scott and brother, Clifford, spent the week-end with friends in Winchester.

Mrs. J. A. Erratt spent the week-end at the home of her parents, Mr. and Mrs. Wm. Dickson, of Winchester.

Mrs. Wallace Cinnamon and daughter, Joyce, of Harmony, spent last Thursday at the home of her parents, Mr. and Mrs. H. Robinson.

Mr. and Mrs. Walter Hummel and family of Chesterville, spent Sunday at the home of Mr. and Mrs. G. F. Beckstead.

### MOUNTAIN COUNCIL MEET AT HALLVILLE

The regular meeting of the municipal council of the Township of Mountain was held in the Tinkess Hall at Hallville on Tuesday, Dec. 15, at the hour of ten-thirty o'clock in the forenoon. The reeve, Robert Byran, presided, assisted by the deputy reeve, Christie Wynn, and Councillors, Fred Cassidy, Chas. Shaver and W. A. Carlyle.

According to law of the Dominion of Canada, the clerk, Edward Bush, administered to members of the Township Council collectively the oath of allegiance to His Majesty King George VI. The minutes of the former meeting were read by the township clerk, Edward Bush, and were adopted.

By-law 729 being a by-law of the township of Mountain, for the purpose of disposing of the west 3-4 of lot No. 18 in the 9th concession in the township of Mountain, received its several readings passed, signed and sealed in open council the 15th day of December.

The following orders were passed:

Township debentures, $13,470.99; Municipal grant and local levy for schools, $20,430.83; Ennis Drain, $77.00; Police Village of South Mountain, grant to library, $10.00; Hydro Electric Power Commission, police village of South Mountain, $144.00; Charity, $28.00; Roads and Bridges, $45.00; Collector's Salary, $40.00; Grant to Comunity Grounds, $35.

Religion is suffering mostly from a want of men and women who have lived it out in their daily lives. Too much of current religion is an echo, not a voice, an opinion, not a conviction.—Rev. Dr. Joseph R. Sizoo.

### NOTICE

The Furniture Business of the late H. E. A. Cleland has not been sold. A large stock of desirable furniture will be offered for sale at the residence of the undersigned. Prices reduced to less than cost for quick sale. Call and inspect this stock and inquire about terms.

Mrs. H. E. A. Cleland,
Administratrix.


# "Picadilly Theatre"

Williamsburg, Ont.

Monday and Tuesday, Dec. 21 and 22




Wednesday and Thursday, Dec. 23 and 24

# LEGION of TERROR

Starring

Bruce Cabot, Marg. Churchill

Friday and Saturday, Dec. 25 and 26

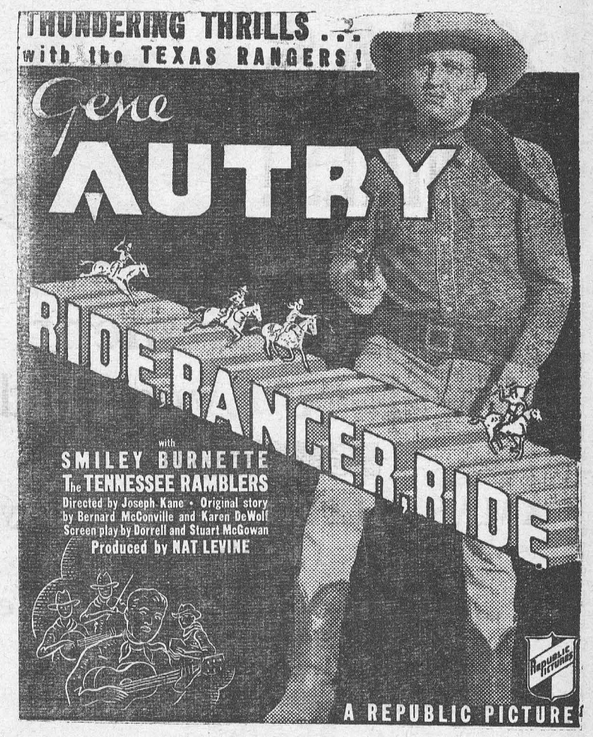


This Friday and Saturday




and "WINDS OF THE WASTELAND"

# Make Christmas Merry

By Buying Her Gift At The

## Jo-Anne Shoppe

THE NEW SWING

**SKIRTS**

With rippled flares and snug fitting hip lines. In wool faille. An ideal weight for wear now. Brown, Black. Sizes 14 to 20.

**$2.25**

LADIES' CELESUEDE **NIGHTIES**

Broad bands of lace at neck and forms a capelet. Colours, White, Azure Blue. Small, Medium and Large sizes.

**$1.59**

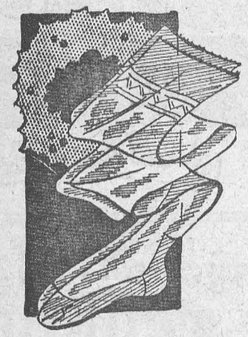

KAYSER DULL CREPE CHIFFON HOSE

Try a pair yourself or flatter your friends by choosing them as gifts. Shades, Benegal, Mandalay, Senegal. Full range of sizes.

**$1.00**

CELESUEDE

**Vests and Bloomer Sets**

Colours—Tea Rose and White. Small, Medium and Large Sizes Price per Set, complete

**$1.49**



LADIES' HANDBAGS

Smart styles. Brown, Black and Navy.

98c each

LOVELY ASSORTMENT OF FLOWERS

Assorted Shades. Prices 39c to 79c

**Celesuede Slips 98c**

Tailored. Colours, Tea Rose and White. Small, Medium and Large Sizes.

CELESUEDE STEP-INS and BRASSIERE SETS **98c**

Colours: Tea Rose and White. Small, Medium and Large Sizes.

JO-ANNE SHOPPE—Phone 96.



# XMAS CANDIES!



## Best Assortment We Have Ever Had

XMAS MIXED, a Real Candy 15c lb.

Peanut and Cocoanut Brittle 25c lb.

Assorted Chocolate Drops 25c lb.

Cello Wrapped Iceland Mints 30c lb.

Cello Wrapped Fruits 25c lb.

Cello Wrapped Salt Water Kisses 25c lb.

Monster Gum Drops 20c lb.

Fresh Roasted Peanuts 10c lb.

Mixed Nuts, without peanuts 25c lb.

Choice Creams 20c per lb.

# T. O. KEYES

TELEPHONE 16 - WINCHESTER, ONT.


# Our Column

Strength and gentleness. Men have cultivated the one and women the other. Do thou cultivate both.—C. Hanford Henderson.

Mrs. J. McCourtie has returned home after spending two weeks the guest of her sister, Mrs. A. H. Annable, of Kingston, Ont.

**You can buy Beautiful Wrapped Packages of GANONG'S or SMILES'N CHUCKLES chocolates for Christmas Gifts at FLORA'S.**

"There is a vast difference in one's respect for the man who has made himself, and the man who has only made his money."—Mulock.

"That was a true proverb of the wise man, rely upon it: "Better is little with the fear of the Lord, than great treasure and trouble therewith."—Franklin.

It isn't always wise to judge people by the things they stand for Sometimes a better estimate of their characters is obtained by observing the things they fall for.—Fernie Free Press.

Why let today pass its load of postponements and incompletions over into tomorrow? Why not do the thing that should be done when it ought to be done? Why burden tomorrow with the non-performances of today?

It is one year ago this week that the small bank notes made their appearance. At that time bankers stated that in about a year all the bills of the size used for many years would be out of circulation and today the surmise of the financial experts is proven to have been correct.

### ENGAGEMENT

The engagement is announced of Cecile Yolanda, only daughter of Dr. and Mrs. R. R. Barker, and Donald Frederick Toppin, only son of Mr. and Mrs. F G Toppin, of Spencerville, the marriage to take place the latter part of December

### DR. MALLOCH CONVALESCING

His numerous friends throughout the district will be pleased to learn that Dr. Neil Malloch, who is convalescing at his home here after undergoing an operation in the Ottawa Civic Hospital some time ago, is making splendid progress at the present time towards a complete recovery.

### HOME FROM HOSPITAL

We are pleased to learn that Mrs. J. A. Bean, who recently underwent an operation at the Cornwall General Hospital, has been able to return to her home here. Mrs. Bean suffered no ill effects from the trip on Tuesday and is now making splendid progress towards recovery.

### ASKS $1,000 FOR BEING SHOT IN LEG BY POLICE

Claiming damages of $1,000 against the city of Hull for injuries suffered when he was shot in the leg by police officers on October 16 last, Aurele Hill, Val Tetreau, has filed a damage suit in Hull Superior Court. He was one of a trio arrested by police on charges of theft.

### A LIMIT

A new minister was about to preach his first sermon in a Scottish church. The beadle asked him:

"Are you a 'paper' minister?"

The clergyman replied that he usually read his discourse.

"Oh, that's a' richt then. When a mon has a paper, we ken that he'll end where the paper ends."

### ALL-IMPORTANT VALUES

The all-important part for you is to find out as early in life as possible, who you are, what you are, and where you are going. So many men are on their way, but the way is in the wrong direction. So many men are in the right barn but the wrong stall! So many men are in the right position, but are not receiving the right pay.—Van Amburgh.

### SUFFERS SEVERE BURNS

Mrs. Samuel Hummell of the Boyne suffered painful burns on Saturday last when a container of boiling water upset as she was working in the kitchen of her home. The water splashed over her left foot inflicting deep burns before her shoe could be removed.

Dr. P. McLaughlin was called at once and rendered medical aid. At the present time Mrs. Humell is making satisfactory progress although it will be some time before she will have recovered from her harrowing experience.

### WINCHESTER TOWNSHIP COUNCIL

At the final meeting of Winchester Township Council, held at Morewood on Tuesday, Reeve W. J. McConnell informed the members that he would be a candidate for the reeveship for the year 1937. Councilor Ernest R. Summers voiced his intentions of resigning from the Board, owing to ill health. No statement was forthcoming from Deputy Reeve Thos. J. Ralph or Councillors Morris Servage and Jas. C. McGregor, the other members of the Council.

Following the passing of accounts and regular business, arrangements were made for holding a nomination meeting at Morewood on December 28th. Should an election be necessary, it will be held on January 4th, and the following officials were named to take the vote.

Poll No. 1, Johnston E. Ouderkirk, D. R. O.; place of voting, his residence.

Poll No. 2, James Bowman, D. R. O.,

Poll No. 3, W. N. Carkner, D. R. O.; place of voting, E R Summers' residence

Poll No. 4, Geo. T. Dixon, D. R. O., place of voting, Mrs. Chas Annable's residence.

Poll No. 5, A. D. Carkner, D. R. O., place of voting, Campbell's Factory, Ormond.

Poll No. 6, Ward Bilow, D. R. O., place of voting, Presbyterian Hall, Morewood.

Poll No. 7, Hulbert Cross, D. R. O., place of voting, Wm. James' residence.

Poll No. 8, R. A. Ball, D. R. O., place of voting, his office, Winchester Springs

# LOCAL AND PERSONAL NEWS

The midnight celebration of the Holy Eucharist at Christmas in St. Matthias' church will begin at 11.45 p.m. on Christmas Eve.

**If you are giving CIGARETTES or CIGARS this Christmas, FLORA'S have them. Moderately Priced and Attractively Wrapped.**

There will be a celebration of Holy Communion in St. Peter's church, South Mountain, next Sunday—4th Sunday in Advent—at 10.30 a.m., and on Christmas Day at 9 a.m.

Monday, Dec. 14th, the birthday of His Majesty, King George VI, was observed locally by the banks, post office and schools. Business places, however, were open as usual.

**If you are at a loss to know what to get for a man let us suggest that you come to Keyes' Store and see our range of Hosiery, Boxed Garters, Men's Dress Gloves, Men's Comfort Mitts, Men's Brace Sets, Ties, etc. Be sure you see the Men's Dress Gloves for a dollar, they will make a wonderful gift.**

Messrs. Hy Bessin and Hubert Quart, representing the Winchester Bezzin Hockey Club, attended a special meeting of the St. Lawrence Junior Hockey League, in Iroquois Tuesday night, when the application of the Winchester Club was reconsidered. Again the answer was "No."

**What could be better than a year's subscription to the Winchester Press as a Christmas gift for the absent member of the family or friend?..We call the attention of our readers to the special Magazine Offer in conjunction with new and old subscriptions to this paper. See the announcement on Page 2.**

### ENGAGEMENT

The engagement is announced of Miss Cecile Yolanda, only daughter of Dr. and Mrs. R. R. Barker, and Donald Frederick Toppin, only son of Mr. and Mrs. F. G. Toppin, of Spencerville, the marriage to take place the latter part of December.

### SUPPER AT MOUNTAIN

An oyster supper, followed by a mixed program attracted a large crowd to Knox Presbyterian church, Mountain, on Thursday evening last. The guest speaker was the Rev. Mr. Taylor, of Prescott, who spoke on "St. Andrew, the Patron Saint of Scotland."

### SUPPLEMENTS NEEDED FOR PENNY BANK REPORT

According to a circular recently sent out by the Penny Bank of Ontario, the Winchester Public School is making progress with respect to deposits in the Bank. On Oct. 31st, 1936, the total amount on deposit from this school was $599.08, as compared with $548.69 one year ago. Only 27 per cent. of the pupils however are making deposits at all.

### MORRISBURG CITIZEN PASSES

Mrs. John McDonald, one of the oldest and most respected citizens of Morrisburg, died at her home there on Tuesday morning. She was in her 93rd year.

Mrs. McDonald was born in the township of Matilda, daughter of the late Mr. and Mrs. Lara Hutt. She lived in that locality for more than sixty years, moving then to Morrisburg where she has since resided.

She married twice, her first husband, Elijas Duval, predeceasing her more than 55 years ago. Her second husband, John (Jock) McDonald, survives her.

Also surviving are two sons and four daughters, all from the first union, namely, John and Amos Duval, of Morrisburg; Mrs. Fred Duval, of Morrisburg; Mrs. James Hunter of Lisbon, N. Y.; Mrs. Alfred Hall of Williamsburg and Mrs. Sol. Barkley of Morrisburg.

### INKERMAN W. M. S.

The Inkerman W. M. S. held their December meeting on Tuesday, 15th, at the Parsonage but owing to the slippery conditions of the roads the attendance was rather below the average. The theme was "In the Footsteps of Jesus."

"O Little Town of Bethlehem," was sung, followed by the bible reading by the president, Mrs. McConnell. The devotional leaflet was then read by Mrs. Arnold Suffel. Short prayers were offered by Mrs. J. Corry, Mrs. McConnell and Mrs. Frank Barkley. A solo, "My Saviour's Love," was sung by Mrs. Edgar Brown, after which the roll was called. A short temperance reading was given by Mrs. Geo. Suffel and greetings were read from Mrs. Peterson of Williamsburg and Mrs. Cross of Chesterville. Election of officers then took place after which the meeting was closed by prayer by Mrs. Arnold Suffel.

### LILLIAN MABEL SINCLAIR

Death occurred on Thursday morning Nov. 26th, of Mrs. Lillian Mabel Sinclair, 45, wife of W. Clarence Sinclair, 26 Cypress street, Sudbury, retail manager of Cochrane-Dunlop Hardware, following a short illness. Well known in Sudbury, where she had resided for the past three years, the late Mrss. Sinclair was prominent in women's activities at St. Andrew's United church. She was a member of the Women's Auxiliary and the Fireside Club. Prior to coming to Sudbury, Mrs. Sinclair resided in Sault Ste. Marie. She was born in Winchester, on May 27, 1891, the daughter of Mrs. Alice Wells and the late William Wells. She was married in Oshawa in 1922. The late Mrs. Sinclair is survived by her husband and three children, Victor, Norma and Dorothy. Three sisters and two brothers also survive, Mrs. Howard Jackson, Sudbury; Miss Kathleen S. Wells, Oshawa, and Mrs. H. S. Pye, of Sherbrooke; Fred Wells, Port Hope and Harold Wells, Iroquois. Funeral services were held from the Jackson funeral home to St. Andrew's United church, with Rev. W. E. Cockram officiating. Interment took place in Park Lawn cemetery—Sudbury Star.

The deceased spent her girlhood days in Winchester and will be remembered by a great many of our older readers.

Miss Irene Weir, B. A., spent the week-end at her home in Kingston.

* * * *

Dr. and Mrs. Walter S. Flora, of Ottawa, were week-end guests of Mr. and Mrs. H. L. Flora.

* * * *

Dr. and Mrs. Walter Flora of Ottawa, were guests of Mr. and Mrs. Harry Flora, on Sunday.

* * * *

Miss Myrtle Carkner spent the week-end the guest of her sister, Mrs. Geo. C. Parish, Smiths Falls.

* * * *

Mrs. J. A. Erratt of the Melvin's Settlement, spent the week-end with her parents, Mr and Mrs. Wm. Dickson.

* * * *

Mr. and Mrs. J. M. Jackson, of Kemptville, spent last Friday with her parents, Mr. and Mrs. Wm. Dickson.

* * * *

Mr. H. S. Carkner and Mr. F. C. Eligh of Finch, attended the annual advisory Board meeting of the Milk Producers Association at Montreal on Saturday.

### SUNBEAM MISSION BAND

The Sunbeam Mission Band of St. Paul's Presbyterian church held their annual meeting on Dec. 12th in the Sunday School rooms with an attendance of twenty-four and several of the ladies of the W. M. S. The election of officers resulted as follows:

Honorary president, Mrs. A. G. Suffel; leaders, Mrs. C. R. Robinson and Mrs. H. S. Wilson; president, Ruth Churchill; 1st vice president, Jean Robertson; 2nd vice president, Ruth Payne; secretary, Robert Stewart; treasurer. Reginald Workman; Management committee, Ruth Robertson, Alice Brown, Annie Brown; press reporter, Lorna Workman.

### MUNICIPAL COUNCIL

The final meeting of the municipal council was held in the Council Chambers Tuesday night, with the following members present: Reeve T. O. Keyes; Councillors Dr. W. A. Sherwood, Thos. Bailey and Ernest Christie, and the clerk, E. M. Shaver.

All accounts were passed and the year's business completed. The treasurer, E. M. Shaver, gave a brief report on the town's finances, which proved to be very satisfactory and indicated that a surplus would be shown in the annual financial statement which will be published in a few days.

The date for the nomination was set for December 28th, with an election, if necessary, being held on January 4th. Officials appointed to take the vote were: Poll No. 1, Oscar Wallace, D. R. O; Lockie Goodfellow, clerk; Poll No. 2, E. M. Shaver, D. R. O.; R. M. Dukelow, clerk

With the exception of Reeve Keyes, none of the members of the Council stated whether they would offer their services for another year, or not

### ADDITIONAL HELP FOR RECIPIENTS OF MOTHERS' ALLOWANCES

Additional assistance for mothers' allowance recipients, who find their slim incomes inadequate during the winter months, was authorized by Hon David Croll, Minister of Public Welfare.

"We are authorizing relief officers to supply fuel in needy cases," explained Mr. Croll. "Too often these women find it utterly impossible to make the allowance stretch to cover adequate heating of the home. Food, rent and clothing prices are up, and the coal bin stays mpty.In each case of these homes there are one or more young children. We can't see them suffer.

"Accordingly. we've notified all our relief administrators to permit municipal departments to issue fuel to wherever the need exists. The cost will be met on the usual relief basis, with the province paying the major part. In this way we'll correct hardship in a thousand fatherless homes."

### WOMEN'S INSTITUTE

Many and varied were the answers given in response to what each member would like to find in her stocking on Christmas morning, when the roll was called at the meeting on Tuesday night. The president, Mrs. L. Kinkaid occupied the chair with the secretary, Mrs. J. E Singleton, reading the minutes and correspondence, and giving the financial report.

Among items of business attended to, the annual donation of $5 was voted to Mr. Wm. Quart and the usual donation of $10 to Cornwall Hospital. A committee was appointed to assist the Centurians in their Christmas Cheer work, and another committee to make arrangements for a Christmas tree of gifts for needy families, all donations to this to be sent in to Mrs. J. E. Singleton some time this week. This tree will be unloaded in the Town Hall next Wednesday afternoon, the gifts being for children, whose mothers will be invited to the Hall for a cup of tea.

Mrs. J. Moffatt reported some good relief work done. Mrs. Neil Hutt gave an outline of the work of the class on quilt making that she recently attended in Chesterville.

The convenor of the committee, Mrs. R. L. Suffel, opened the program by having all join in singing "Jingle Bells," with Mrs. Wm. Lannin at the piano. Good advice on Hospitality was given in a paper by Mrs. Kellogg.

Joyce Crawford gave a pleasing instrumental selection on her guitar, also accompanying herself in the singing of "Silent Night." She was heartily encored and responded.

Nine girls, Jean Nesbitt, Marion Coons, Joyce Bolton, Eileen Saunders, Patty Cass, Ruth Payne, Doris Armstrong, Betty Stewart, and Sybil Empey sang a delightful Christmas Carol with Miss Alice Singleton at the piano. These were also encored and responded.

A demonstration on bandaging was given by Mrs. Allen Beardsall, using Mrs. Kinkaid as a patient, and showed how to properly bandage a finger, the hand, arm and elbow, also different parts of the foot, and the head.

After singing God Save the King, a social hour was spent while refreshments were served.


## New MOTOR COACH Services. Morrisburg-Ottawa

# TIME TABLE

Effective December 14th, 1936

Read Down — EASTERN STANDARD TIME — Read Up

| Sun. & Holidays PM | Daily exc. Sun. & Hol. PM | Miles | Stn. No. | STATIONS | Daily exc. Sun. & Hol. AM | Sun. & Holidays PM |
|---|---|---|---|---|---|---|
| 9.15 | 5.15 | 0 | 1 Lve. | Ottawa .....Arr. | 10.15 | 8.45 |
| 9.30 | 5.30 | 4 | 2 | Ellwood..... | 10.00 | 8.30 |
| 9.35 | 5.35 | 8 | 3 | Leitrim..... | 9.55 | 8.25 |
| 9.40 | 5.40 | 12 | 4 | South Gloucester | 9.50 | 8.20 |
| 9.45 | 5.45 | 15 | 5 | Greeley..... | 9.45 | 8.15 |
| 9.55 | 5.55 | 20 | 6 | Metcalfe..... | 9.35 | 8.05 |
| 10.00 | 6.00 | 22 | 7 | Spring Hill .... | 9.30 | 8.00 |
| 10.05 | 6.05 | 24 | 8 | Vernon..... | 9.25 | 7.55 |
| 10.10 | 6.10 | 28 | 9 | Harmony..... | 9.20 | 7.50 |
| 10.20 | 6.20 | 33 | 10 | Winchester..... | 9.10 | 7.40 |
| 10.22 | 6.22 | 34 | 11 | Winchester Station | 9.08 | 7.38 |
| 10.30 | 6.30 | 38 | 12 | Winchester Springs | 9.00 | 7.30 |
| 10.45 | 6.45 | 43 | 13 | Williamsburg.. | 8.50 | 7.20 |
| 11.00 | 7.00 | 50 | 35 Arr. | Morrisburg .. Lve. | 8.30 | 7.00 |
| | | | | | AM Daily exc. Sun. & Hol. | PM Sun. & Holidays |

**New Low Fares Now In Effect Between All Points, Winchester to Ottawa $1.50 Return**

COLONIAL COACH LINES, Ottawa.

Local Agent — CHARLES CROSS — Telephone 72.


# Nomination Meetings

### VILLAGE OF WINCHESTER

Notice is hereby given that a meeting of the Electors of the Village of Winchester for the nomination of reeve, councillors and public school trustees for the Village of Winchester, for the year 1937, will be held in the Town Hall, Winchester, on Monday, December 28th, 1936, from 7 to 8 p.m. o'clock.

If a greater number of candidates qualify than are necessary to fill the several offices, polls will be opened in the clerk's office and in the Town Hall, Winchester, on Monday, January 4th, 1937, at the hour of 9 o'clock in the forenoon and remain open until 5 o'clock in the afternoon to receive the votes of the Electors.

Dated at Winchester this 16th day of December, 1936.

EDWARD M. SHAVER,
33-34c Retiring Officer.

### TOWNSHIP OF MOUNTAIN

Notice is hereby given that a meeting of the Electors of the Township of Mountain for the Nomination of Reeve, Deputy Reeve and Township Councillors for the Township of Mountain for the year 1937 will be held in the Community Hall, at Hallville, on Monday, December 28th, 1936, between the hours of one and two o'clock in the afternoon. If a greater number of candidates qualify than are necessary to fill the several offices, a poll will be opened at the several polling places in the Township of Mountain on Monday, January 4th, 1937, at the hour of 9 o'clock in the forenoon and remain open until 5 o'clock in the afternoon to receive the votes of the Electors.

At the same time and place Nominations will be received for a Trustee for School Section Number 1 in the Township of Mountain for the years 1937, 1938 and 1939. If a greater number of candidates qualify than are necessary to fill the office, a poll will be opened in the I. O. O. F. hall in the Police Village of South Mountain on Monday, January 4th, 1937, at the hour of 9 o'clock in the forenoon and remain open until 5 o'clock in the afternoon to take the vote of the Electors.

Dated at Hallville this 12th day of December, 1936.

EDWARD BUSH, Returning Officer.
33-34c

### FOR SALE

One Ladies' Black Silk Plush Coat, with Sable Collar and Cuffs, size 40. Apply to The Press Office, Winchester.
33p

Calamities that seem insupportable when looked at from a distance lose half their power if met and resisted with fortitude.



Mrs. Walter Barkley wishes to thank her customers for their kind patronage throughout the year and to wish them all the Season's Greetings and the Best for the coming year.

**Please make your appointments for the Holiday Season Early.**

**MRS. WALTER BARKLEY,**
**Phone 142W., Winchester, Ont.**

### CHOICE BEEF FOR SALE

I have some choice heifer beef for sale by the quarter. Fronts, 5c and 6c per lb., Hinds, 7c and 8c per lb.

Lawrence Annable,
30-33p Phone 171, Winchester.

### TO RENT

West Half of Rowat Kennedy House on Cameron Ave. Apply to
James Cooke,
31-33 p. Williamsburg.

### PUPS FOR SALE

I have seven nice cow-dog pups for sale. They are great heelers and the best cow dogs in this part. They are five weeks old. Also a quantity of hay.

J. J. Black,
Winchester.


# Xmas Candies!

MIXED CANDY ..... 2 lbs. for 25c

FRENCH CREAMS .....18c lb.

ASSORTED FRUITS .....25c lb.

GUM DROPS .....18c lb.

CINNAMON DROPS .....25c lb.

MIXED NUTS .....23c lb.

CHOCOLATE DROPS .....18c lb.

NEILSON'S CHOCOLATES, Assorted 39c per lb.

BOXED CHOCOLATES 29c to 85c box.

"Service and Satisfaction"

**CHARLES E. CROSS**

Orders Promptly Delivered

TELEPHONE 72 - - WINCHESTER



# Suggestions For Christmas!



GIBBARD'S TEA WAGGONS
CEDAR CHESTS; TABLE LAMPS
JUNIOR AND BRIDGE LAMPS
SMOKERS; END TABLES
FULL LINE of OCCASIONAL CHAIRS;
WALNUT FERNERYS, ETC.

All these make splendid Christmas Gifts—the kind that will be appreciated. Do Your Shopping Early while the lines are complete.

**We Invite You To Inspect These Lines.**

# J. L. DIXON, Furniture Dealer

TELEPHONE 13, WINCHESTER, ONT.

Funeral Director - Packard Ambulance Service