THE WINCHESTER PRESS

VOL. XLIV — WINCHESTER, THURSDAY, APRIL 9, 1931 — NO. 50

SEEDS!

In past years we have found that we could give better value in quality and price to those who booked orders early.

We have on hand the usual lines of Grass and Clover Seed, all G. S. of high quality. We invite inspection, and would be pleased to book your order.

Fennell & Wallace

FEED & FUEL SERVICE

For Bargains Galore

Come to Hy's Store!

Men's Caps
New styles and materials
Come and look 'em over
98c

EGGS WANTED
Extras 21c
Firsts 19c
All Eggs graded by a competent graded.

Frilled Curtain Scrim
16c yd.

Men's Work Boots
Solid Leather
$2.55

New Shipment of Boys' 2 Pant Suits
$6.50

LADIES' PORCH DRESSES
89c

HY. BESSIN

"The Store of Miracle Values."

Telephone 14, - Winchester.



FIVE big tire values! One for every purse. One for every purpose. By featuring only Goodyear Tires we offer you, right here in town, your choice from the best selection of tires you can find anywhere. And the biggest money's worth!

Drive over now and see these rugged, long-wearing Goodyears. At the low 1931 prices a change-over to new Goodyears costs less than ever before in tire history.

Melvin's Garage

Put a new Goodyear Tube in every new casing.

Our Column

Newspaper advertising lifts business concerns from obscurity to recognition.

Jeering and sneering at your home town never helped it. A little boosting is better.

We wonder if the man who found a nest of 23 snakes near Spencerville is a prohibitionist.

None of us know where the younger generation is headed, but we all must admit that it seems to be enjoying the trip.

One dog wags his tail—wins the world. The other shows his teeth, snarls, and you feel like kicking it—good and swift. Human nature and dog nature vary so, and still resemble so.

"Ritzy," as presented by the famous Galvin Players, is the play that drew capacity houses for the Lions' Club in Ottawa last March. Lannins Hall, Winchester, Friday April 17th. Admission 25c & 50c

Lieut-Colonel Hugh Edwin Munroe, M. D., O. B. E., of Saskatchewan, has been appointed Lieutenant Governor of the Province of Saskatchewan. Dr. Munro was born at Maxville, Ont., Glengarry County, in 1878, and after graduating in medicine at McGill, went to the west, and became prominent, not only in his profession, but in politics.

The Presbyterv of Dundas-Grenville of the United Church of Canada convened in St. John's Church, Cardinal, vesterday, April 8th. The chairman, Rev. A. F. Fokes, B. A., B. D., of Brinston, presided and among other important items of business considered, was the work of religious education and recommendations made for the ensuing year. Rev J. C. Eastcott, B. A., of Dundela, is the present convenor of the Religious Education Committee, and the Rev. A. M. Russell, B. A., of Williamsburg, is the Secretary of the Presbytery. The local representatives were Rev. Mr. Waddell, Messrs. N. W. Beach and John Carkner.

Delightful Easter Weather

Good Friday and Easter Sunday could not have been any pleasanter so far as weather is concerned, if the weather had been according to order. Bright sunshine, clear bracing atmosphere, and not too cool for ladies to appear in their Easter costumes. The local churches were crowded, morning and evening, and the Easter messages by pastors and singing by choirs were most inspiring. There were many "home comings" during the week-end, and many happy re-unions.

Late Charles B. Parker

It was with feeling of deepest regret that the citizens of Winchester learned on Saturday evening, March 28, 1931, of the death of Charles B. Parker, a worthy citizen of this community, which occurred in the Civic Hospital, Ottawa. He was the youngest son of the late William and Lucy Parker.

He had not the best of health for the past few months and during that time he was a cheerful and very patient sufferer. His death has left in his home a sad vacancy that never can be filled.

He was a member of the United Church. His funeral was held on Tuesday afternoon at 1.30 at his late home, conducted by his pastor, Rev. Mr. Newman of the United Church, Chesterville, interment in the Maple Ridge Cemetery.

"In the Garden" a favourite hymn of Mr. Parker, was beautifully rendered by Miss Annie Walker. He leaves to mourn his loss, three sisters and two brothere: Miss Hattie Parker at home, Mrs. Alford of New York city, Mrs. Weaver of Metcalfe. John and James.

The heartfelt sympathy of this community is extended to the sorrowing sisters and brothers.

Be sure and attend the W. C. T. U. Medal Contest in the Town Hall, Tuesday, April 14, at 8 p. m., when a 4 act Play entitled; "Who Cares will be presented by 12 Winchester Ladies. There will also be musical numbers. Admission only 25c

A Pleasant Evening

Last Friday evening the Executive of the Horticultural Society along with the ladies who did the canvassing recently, and their husbands were delightfully entertained at the home of the President, Mr. W. J. Cass and Mrs. Cass. The Honorary President Mr. David Campbell Johnston and Mrs. Campbell-Johnston and Mr. and Mrs. Heriteau were also invited to be present as this was also to be a little farewell party for Mr. and Mrs. Campbell-Johnston before they took their departure from our midst to reside in France.

The spacious rooms were adorned with baskets of beautiful red roses tulips, daffodils and hyacinthes for the occasion.

The President called the meeting to order and the Sec'y, Mrs. Geo. Armstrong gave her report followed by the canvassers. All reported a very successful canvas with many new members added to the list. Everyone seemed pleased with the plants, bulbs, shrubs, etc. received last year and no complaints were laid and the Secretary was complimented upon the manner in which she handled the business and the prompt attention their orders had received.

This was most gratifying to the executive and the Secretary assured them that the present orders would receive just as prompt attention and she would do her best to have them here on time.

At the conclusion of the business, Mrs. Cass invited the guests to the tea room to partake of refreshments provided by her, and members of the Social Committee. The tea table was very pretty with a bowl of beautiful yellow daffodils as a centre piece, and tall yellow tapers, over which Mrs. A. Sweet and Mrs. J. H. Ross presided. Those assisting in serving were Mrs. Cass, Mrs. B. L. Carr, Mrs. George Armstrong and Mrs. J. Gemeroy.

Short speeches followed by the following ladies and gentlemen: Mrs. Geo. Earle, Mrs. Robt. Suffel, Mr. Cass, Mr. Sweet and Mr. J. D. Stewart expressing regret at the departure of Mr. and Mrs. David Campbell-Johnston and appreciation of their efforts in behalf of the Horticultural Society of which Mr. Campbell-Johnston was the efficient President for four years, after which all joined hands and sang, "For they are Jolly Good Fellows," and "Auld Lang Syne," bringing to a close a most enjoyable evening.

LOCAL AND GENERAL

Service will be held in St. Matthias Church next Sunday evening at 7.30 p m Sunday School at 3. p. m.

The regular meeting of the Women's Guild of St. Matthias' Church will be held at the home of Mrs. G. O. Davies, the Rectory, on Thursday, April 16th, at 2.30 p. m.

Mr. Douglas Gemeroy of Quebec, and Miss Isabelle Gemeroy who has almost completed two years in training at Montreal General Hospital spent a couple of days at home to welcome mother back.

The Galvin Players, Ottawa, will present that famous comedy drame, "RITZY," in Lannin's Hall, Winchester, Friday April 17. Admission 50c, Children 25c.

The Annual indoor meet of the Kemptville Agricultural College was held last Saturday and on account of it being such a nice day the students decided to hold it out of doors With this change it was impossible to check records although there were no recorks broken. The meet was considered one of the best ever held at the school. It is thought that in the future there will be two meets, an indoor and an out door to take care of the proper events.

The regular monthly meeting of the Womens' Association met on Tuesday in the Sunday School rooms of the United Church with Mrs. Faith as President.

Before the business a few words of condolence were referred to our deceased member, Mrs. Flora, who always took a very active part in the Society. Our hearts go out in deep sympathy with the sorrowing friends,

After the meeting a very enjoyable programme was put on by Mrs. O. Wallace and Mrs Sherwood consisted of a short comudrum contest, a reading by Mrs. Wallace, by "Pauline Johnston," a humorous reading by Mrs. Sherwood.

Following the programme home made candy was served.

Farmer's Heavy Loss

Fire completely destroyed not only the barns, but all the stock farm implements, harness, grain, and other goods belonging to John Churchill a prosperous farmer who iived at Port Elmsly, six miles west of Smiths Falls, last Thursday night. The fire started in the upper part of the barn, and from an unknown cause.

Rev. H. F. Laflamme

Many Press readers will remember the visit made to Winchester a few vears ago of Rev. Herber F. Laflamme, of New York, a former Winchester boy, whose family were among the leading citizens of this section some years ago At that time Mr. Laflamme made a valuable contribution to the Baptist Manse, of Winchester, in the way of a collection of books that had been in the Laflamme family for some years. Rev Mr. Laflamme has joined the staff of the American Mission to Lepers, in February. He will be associated with the General Secretary, Mr Wm. M. Danner. His work will be confined to the Metropolitan Area of New York City, with head quarters at 156 Fifth Avenue.

For 18 years Mr. Laflamme was a missionary to India, returning in 1905 In recent years he has been engaged as Field Secretary of the Greater New York Federation of Churches.

Revival Services in the Standard Church Mission in the Anderson Block each night ex. Mon. & Sat. at 8 p. m. Sunday at 2.30 & 7.30 p. m. Song service with the guitar preceding each service. Come and bring your friends, Evangelist E. James, 50p

Late Mrs. A. W. Summers

Mary Jane Johnston, was born in the township of Williamsburg in the county of Dundas, on Oct. 4th, 1347, and departed this life March 30th, 1931. She was married to Andrew W. Summers on April 10th, 1878. To this union were born seven children, namely: John, Mary Ann, Ward and Rev D W, all of Winchester, and Mrs. A. Deeks of Oxford, two boys, Norris and Stanley having predeceased her to the heavenly home fifteen years ago.

Nearly nine years ago Mrs. Summers was afflicted in her feet which necessitated the amputation of both limbs and although this rendered her helpless, she was never heard to complain of her helpless ness, but bore it all with Christain fortitude.

She was cared for by her daughter, Minnie, who did all she could for her comfort.

She had written her Christian experience in her bible, which is as follows in her own words, "I was converted to God on the 3rd day of March, 1879, but I refused to walk in the light and so lost the joy out of my heart, then again on Sept. 6th, 1893, I was reclaimed and on Sept. 13th of the same year I was sanctified wholly."

The funeral was held on Thursday, April 2nd, in the Weslyan Methodist Church of which she was a member, the sermon was preached by a former pastor, Rev. W. E. Hamilton, assisted by Revs. Waddell, Turner and Ostrom.

She leaves to mourn their loss: her husband, three sons, two daughters and twenty-one grand children, besides a number of other relatives and friends.

The pall bearers were six of the grandsons, namely: Arthur, Raymond, Keith, Ralph, Kenneth and Lyle Summers.

Interment in Maple Ridge cemetery.

In Memoriam

In loving memory of our dear father, Judson Colin Tinkess, who passed away April 11, 1930.

Loving and thoughtful always,
Cheerfull right to the end,
A real dear father always,
And to all who knew him, a friend.
Ever remembered by daughter and son-in-law, Flossie and Walter. 50c.

In Memoriam

In loving memory of a dear daughter, Adelia Pearle Holmes, who died April 7th 1930.

God knows how much we miss her,
He counts the tears we shed,
And he whispers, Hush!, she only sleeps.
Your loved one isn't dead.

Sadly missed by Father, Mother and family. 50p

SOCIAL AND PERSONAL

Born to Mr. and Mrs. George McKeown on March 25, 1931, a son.

Miss Grace McDonald was a guest of Miss Laura Dukelow last Friday.

Mr. Glen Rennie, of Toronto, is spending the holidays at his home here.

Miss Eleanor Hitsman of Ottawa spent the Easter holidays at her home here.

The Misses Muriel and Norma Robinson spent the holidays at their home.

Mr Hector Bell spent the Easter Holidays with his mother, Mrs. Robt. Bell.

Miss Allie Suffel spent Easter with her sister, Mrs. Geo. Droppo of Chesterville.

Mr. and Mrs. John D. Poole and baby spent Easter with Mr. and Mrs. Hutchinson.

Mrs. B McConkey spent Thursday of last week with Mrs. Herriman of Morrisburg.

Mr. Hilliard Annable of Toronto spent Easter with his mother, Mrs. Jas. Annable.

Mr. Herbert Buckingham of Sterling spent the Easter week-end with his mother here

Mr. and Mrs. Elgin Biccum and family of Cornwall spent Easter week end with his parents.

Mrs. Burwash is spending the Easter holidays with her daughter, Mrs. Carkner of Morrisburg.

Mrs. Wm. Ross of Chesterville spent Good Friday here with her niece, Mrs. Harold Keyes.

Miss Agnes Potter of Ottawa spent the Eastertide with her mother, Mrs. S. Potter, Church St.

Mr. F. J. Rennison, of Ottawa, spent the week end at the home of Mr. and Mrs John Moffatt.

Dr Gordon Glascott of Toronto was a week end guest at the home of Mr. and Mrs. B. F. Smith.

Miss Mary Deeks has returned from Mr. George McKeown's, of Vernon, to Winchester again.

Mr. George Johnston of Toronto spent the week end with his parents, Mr. and Mrs. Will Johnston.

Miss Mabel Cass of Belleville is spending the Easter holidays the guest of Mr. and Mrs. W. J. Cass.

Mr. Harvey Nesbitt of McDonald College, St. Annes, Que., is spending the holidays with his family.

The Misses Maude Edgerton and Beatrice McConkey spent a day last week with friends in Cornwall.

Miss Henderson of the High School Staff is spending the Easter holidays at her home in Williamstown.

Harry Bicum and sister, Pauline, of Morrisburg had tea with their uncle, E. Biccum, on Tuesday evening.

Mr. and Mrs. Williard Faith of Montreal spent Easter with the former's parents, Mr. and Mrs. J. H Faith.

Miss Julia Dukelow of Kars was a recent guest at the home of Mr. and Mrs. R. M. Dukelow last Wednesday.

Mr. Sydney G. Barrington, of Bowmanville, Ont., spent the Easter Holidays, the guest of Mr. and Mrs. John Gibb.

Mr. George Elliott who is attending Queen's University spent the week-end with his mother, Mrs. Frank Elliott.

Capt. and Mrs. A. G. Waddell and family of Ottawa spent the Easter week end with Rev. and Mrs. J. A. Waddell.

Mr. and Mrs. P. A. McGregor and little daughter, Annalea were Easter guests of Mr. and Mrs. Fred Hutt of Inkerman.

Major A. H. S. Adams, Principal of Winchester High School, is in Toronto this week attending the O. E A. Convention.

Mr. and Mrs. D. H. Weir and family left on Friday to motor to Stratford to spend the Easter holidays with relatives there.

Mrs. Hugh and Miss Maude Edgerton Mr. and Mrs. B. McConkey and family spent Easter Sunday with friends in Elma.

Mrs. Gemeroy returned home from Niagara Falls Ont., after spending two months with her girlhood friend, Mrs. J. W. Cross.

Misses Pauline and Edith Docksteader of Ottawa spent the week end with their parents Mr. and Mrs. Arnold Dockssteader.

Mr. and Mrs. John Erratt and family of Melvin Settlement had dinner on Monday with her parents, Mr. and Mrs. Wm. Dickson.

Mr. Lockie Goodfellow of Albert College, Belleville, is spending the Easter holidays with his parents, Mr. and Mrs. A. E. Goodfellow.

Miss Wilma Johnston, who is teaching near Smith Falls is spending the Easter vacation with her parents, Mr. and Mrs. L. D. Johnston.

Mr. and Mrs. George Smith and family of Watertown, N. Y spent the Easter week-end with the latters parents, Mr. and Mrs. Wm. Dixon.

Mr. and Mrs. Geo. Smith and family of Watertown, returned home after spending a couple of days with her parents, Mr. and Mrs. Wm. Dickson.

Mr. and Mrs. G. E. Coburne had as their guests over the week-end Mr. and Mrs. Robt. Towlinson and Mr. and Mrs. Wm. Gilmour of Brayside.

Miss Jean Wallace of the Pembrooke Public School Staff is spending the Easter holidays with her parents, Mr. and Mrs. Oscar Wallace, Gladstone St.

Mr. and Mrs. David Campbell-Johnston left on Monday for New York and will sail on the 9th for France where in the future they will make their home.

Mr. R. Masse of the High School Staff, accompanied by Mr. Gordon Lannin, motored to Windsor last Friday to spend the Easter holidays at the former's home.

Mr. and Mrs. Harold Droppo of Bethune and Mr. and Mrs. Harvey Barkley and little son Gordon of Glenn Becker werr Easter guests of Mr. and Mrs. Geo. Earle.

Mrs. Rhoda Fetterly of Chesterville attended the funeral of her niece, Mrs. A. W. Summers here on Thursday last, spent Easter with her nephews Messrs. G. W. and Chas. Summers.

Mrs. Donald R. Roughton of Kingston, is spending a couple of weeks with her mother, Mrs. J. H. Ross, and Mr. Ross. Mr. Roughton spent the week-end returning to Kingston on Monday.

Newspaper Subscriptions

Mrs. H. B. Hutt, late of the Post Office staff, will be pleased to receive subscriptions for the Toronto, Ottawa and Montreal Newspapers, and will see that same are promptly forwarded. Orders left at O. Pierce's Barber Shop will receive prompt attention.

SOCIAL AND PERSONAL

Miss Jean Beach of Ottawa is spending the holidays at her home here.

Mrs. Albert Dixon of Ottawa spent Easter the guest of Mrs. Jake Dixon.

Mr. Harold Workman of Almonte, spent the week-end at his home here.

D. Marshall Empey of Hammond, N Y. spent the week end at his home here.

Mr. Charles Steinburg of Prescott spent Easter with his father, Mr. Wm. Steinburg.

Mr. Jack Boyes of Montreal, spent Good Friday and Easter Sunday at his home here.

Mrs. Jessie Glenn of Wesport is spending the holidays with her mother, Mrs. Frank Glenn.

Mr. Bill Smith, of Toronto, spent the week end at the home of his parents, Mr. and Mrs. B. F. Smith.

Miss Laura Melvin, of Toronto, was the guest of her parents, Mr. and Mrs. D. Melvin during the Easter season.

Mrs. Harry McKercher and daughter, Doreen are spending the Easter holidays with Mr. and Mrs. G. G. Reveler.

Miss Helen Ault of Aultsville is spending the Easter holidays the guest of her parents, Mr. and Mrs. J. W. Ault.

Miss Grace Turner of Montreal spent the Easter week-end with her parents, Rev. and Mrs. Turner, at the Manse.

Miss Isabel Bradely and Mr. George Johnston of Toronto, spent Easter at the home of Mr. and Mrs. Wm. Johnston.

Mrs. Gordon Belyea Lloyd Belyea and Miss Thompson of Toronto were guests of Rev. and Mrs. J. A. Waddell on Monday.

The many friends of Mrs. Wesley Rice will be pleased to hear that she is making rapid strides to recovery after her serious illness.

Mr. and Mrs. Earl Barnhart and family of Ottawa had dinner with the latters parents on Easter Sunday, Mr. and Mrs. E. Biccum.

Mr. and Mrs. Leroy Strader and family of Ottawa are spending the Easter holidays the guests of their parents, Mr. and Mrs. Ed. Beach.

Mr. and Mrs. John R. Dodge of Cardinal were visitors at the home of the latters parents, Mr. and Mrs. George Dixon over the week end.

Mr. and Mrs. Duncan Christie and family of Ottawa spent the Easter weekend with the former's parents, Mr. and Mrs. Andrew Christie.

Easter guests at the home of Mr. and Mrs. J. H. Faith were Mr. James York and Miss Edna York, of Russell, Mr. Wm. Hamilton and Mr. and Mrs. W. H. Hamilton, of Chesterville.

Notice to Car Owners

As the financial responsibility against car accidents today is so great that the Personal Liability Protection of $5000 for one season is not sufficient. Many are awarded more than that amount by the courts. Why not see me about the Unlimited Risk Protection offered to preferred risks and farmers at a much reduced rate. H. L. HUGHES. 50tfc

LOST

A bag of grass seed between Winchester Springs and Toyes Hill. Finder please notify I. N. Harper, Toyes Hill.

Strawberry Plants

Grown from Kellogg's thoroughbred registered plants. Senator Dunlop $1 per 100, $7 00 per 1000 Early Bird $2 per hundred or $14 per 1000 Big late (P) $2.00 per 100, $14 per 1000 King Raspberry $2.50 per 100. Muitiplier Onion Sets 2 lbs. for 25c Pop Corn for seed 10c lb. Golden Bantam Sweet Corn 10c lb. Eggs hatched $4.00 per hundred. Luther Deeks, R 1, Williamsburg, 50-6c Phone 608 r 23, Winchester.

HOUSE TO RENT

On Cameron Ave. Has 8 rooms with Summer Kitchen, Sleeping Porch and large veranda. Hardwood floors. Bath, hot and cold water throughout. Garden space. Apply to S. J. McCrea. 50tfc

STOVES RELINED

If your stove (any kind) needs a new lining, have it done with a brick that will last as long as the stove will. Leave word at Sandy Hitsman's or write to me at Vernon, Ont. Prices reasonable. 50 2c HARRY BROWN.

Weed Inspector

Applications will be received by the undersigned, for the position of Weed Inspector for the Township of Winchester for 1931 All applications must be in on or before May 2nd. J. STEEN, Township Clerk 50 1c Morewood, Ont.

WANTED

At once—2 men to join country sales organization. Steady employment, splendid earnings, no experience ineccarry. Write Fuller Brush Co. Ltd., 18 Rideau Street, Ottawa, Ont. 50c

LOST

Black and White Collie Pup. Finder please notify Walter McDonald, Ormond.

CARD OF THANKS

Mr. A. W. Summers and family wish to express their sincere gratitude to neighbors and friends for the kind favors and expressions of sympathy offered them during their recent bereavement.

CARD OF THANKS

Mr. and Mrs. McFadden desire to thank the friends and neighbors for the kindness during the illness of their aunt, Mrs. Biccum, and especially Winchester friends for the attention to funeral arrangements.

CARD OF THANKS

Miss Hattie Parker and sisters and brothers, desire to express their thanks to the neighbors and friends who were so kind and sympathetic during the illness and at the death of their dear brother, Chas B. Parker.

CARD OF THANKS

The Flora family desire to thank their many friends for their numerous acts of kindness shown to their beloved Mother during her recent illness in the Wellesley Hospital, Toronto, and gratefully acknowledge, with sincere appreciation, the very kind expressions of sympathy extended to them during their recent sad bereavement.

Business as Usual!

The Business carried on by the late Mrs. Flora for the past thirty-five years will be continued as usual under the management of Harry L. Flora, who has been associated with the business for sometime, and who would like to thank all who have contributed to its success, and asks for a continuance of their patronage.

FLORA'S

Telephone 33 Prompt Delivery

The Needlecraft Store

Millinery

This Spring's Hats are decidedly pretty. The smart "Watteau Type" is represented this season. We carry the leading colours.

IDA F. GARDNER

UPHOLSTERING

I am now in a position to do all kinds of upholstering at reasonable cost. Now is the time to have your work done before house-cleaning. Give me a call. 48tfc Geo. Robinson.

FOR SALE

One Dual-Purpose Shorthorn Bull, 15 months old, from Sire Nelson, 191354. Herd fully accredited. Gordon Jones Estate, 48-51p. Phone 619r23, Winchester.

To Rent

Two good houses, one on Church Street and one on Cameron Ave. Reasonable rent. Apply to Mrs. Jay Nesbitt, 49-51c Winchester.

FOR SALE

Matched pair General Purpose Colts, three and four years old. D. Campbell Ormond

TO RENT

That very desirable and beautifully located, former residence of Mrs. Robert Parker. Apply to N. W. Beach 50-2c

To Rent

Good seven room house on Main Street West, vacated April 24th. Apply to Andrew W. Summers. 50-1p

FOR SALE

Four registered bulls, all T. B. Tested. Apply to Peter A. McDonald, Telephone 605r 32, Ormond. 50-1c

Bulls For Sale

Two pure bred Holstein Bulls, one two year old and one 14 months, from good type high testing dams. Herd fully accredited. Apply to Jerry Summers, 50p Phone 618r24

FOR SALE

One 1928 Model Star Six Sedan at a reasonable price. In best of condition. Apply to Mrs. Reuben Casselman, 50-1p R R 1 Chesterville, Ont.

FOR SALE

A few Brood Sows, one I year old grade Holstein Bull, also a few used parts for Titan Tractor. Apply to J. E. Lanoue, 50-51p Phone 604 r 2

Garage For Sale or Rent

Garage for sale or rent in village of So. Mountain. Apply to F. H. Dougall, 50-1c Phone 34, Merrickville.

TENDERS WANTED

Sealed Tenders will be received up to May 2nd, 1931, for 1000 yds. of crushed stone to be put on Road No. 7 between Con. 6 & 7, opposite Lots 19, 20 & 21 in the Township of Winchester. The lowest or any tender not necessarily accepted. J. STEEN, Township Clerk, 50-2c Morewood, Ont.

FOR SALE

A quantity of mixed seed, Timothy and Alsike. Apply to Edgar Summers, 50 1c Phone 606 r 13, Winchester.

Notice of Change of Management.

We beg to advise the Clients of the Estate of the late D. F. Sutherland, Private Banker of Winchester, Ontario, whose business has been administered since his demise by Mrs. David Campbell-Johnston, formerly Mrs. D. F. Sutherland, that she has now retired from the above mentioned office and that the business will henceforth be carried on under the management of S. S. Durant, Esq., of Ottawa, and Toronto.

Notice

I buy all kinds of old hens at highest market prices, also doing moving, etc, with my truck at reasonable rates. Apply to Morris Ross
16tfc Phone 171

If You Have A
Mutual Life of Canada Policy
You get the entire earnings yearly
"Every Year a Profit Year."
KARL HELMER, Agent.

Sanitary Barber Shop and Beauty Parlor
Hair-cutting, shaving, massaging and shampooing.
Ladies' hair-bobbing, shingling, waving, massaging and shampooing a specialty, done during open hours or by appointment.
Oscar Pierce, Proprietor

LAWSON & LAWSON
Barristers, Solicitors, etc.
Offices—Molsons Bank Building, Chesterville, Ont.
W. B. LAWSON, K.C. K. D. LAWSON.

JAKE ROSS
All kinds Poultry wanted at all Seasons. Wool Wanted. I buy all kinds of Hides.
Phone 81 - Winchester

FIRE INSURANCE
Having taken over the Insurance Business recently carried on by Mr. Harvey Nesbitt, I am prepared to take care of your risks. Best Companies and Reasonable rates. Phone 172.
WALTER MOFFATT

R. MORROW, Auctioneer.
For the Counties of Dundas, Stormont Glengarry, Carleton and Russel
Sales of all kinds handled.
Tel. 603 r 31, WINCHESTER SPRINGS

DR. C. H. MEREDITH,
DENTAL SURGEON
Office Hours 9 to 5—Evenings by Appointment. Tel. 23
Rowat Block, Winchester

W. J. CASS, B. A.
Barrister, Solicitor, Notary
Successor to G. C. Hart
Phone 11 Winchester, Ont.

W. BARNARD, Jeweller.
Nesbitt Block, Winchester
All kinds of Watch, Clock, Jewellery and Spectacle Repairs. Work Guaranteed. Prompt Service.
Your Patronage Solicited

NOTICE!
I buy all kinds of Poultry, Hides and Wool at the Market Price. Phone 165
HARRY SWEET

The Great West Life Assurance Company
ROBERT REVIE, Agent.
Tel. 153, Winchester, Ont.

Winchesser Lodge, No. 336 I. O. O. F.
Meets in the Lodge Room, over the Bank of Nova Scotia, Main Street, on the 2nd and 4th Monday evenings at 8 o'clock. Visiting brethern cordially invited.
W. Moffatt, Sec'y. C. B. Timmins, N. G.

LORNE WINFIELD MULLOY, B. A.
Barrister, Solicitor, etc.
IROQUOIS, - - ONTARIO
Telephone 67

DR. A. W. SHERWOOD
Dentist
Successor to Dr. McKeown in his office, St. Lawrence St., Winchester, Ont.
Telephone No. 28, Winchester

Loyal Orange Association
L. O. L. No. 862, meets First Wednes' of each month.
Prince Edward R. B. P. meets Las Wednesday of each month.
Victoria Lodge L. O. B. A. meets on Second Wednesday of each month.
IN ORANGE HALL WINCHESTER

Cyclists in Copenhagen Outnumber Pedestrians

If you ask a visitor to the Danish capital which of all things has impressed him most, he may for the moment leave Copenhagen's many attractions out of his appreciation and answer, with a mixture of surprise and annoyance, the cyclists!

In many thoroughfares the number of pedestrians is less than half that of the cyclists says "The Christian Science Monitor." For example, of which connect Copenhagen with its the two bridges across the harbor eastern offshoot, Christianshavn, the Langebro figured with 11,412 pedestrians, 30,500 cyclists and 12,700 vehicles, while the other bridge, the Knippelsbro, had 15,246 pedestrians, 32,900 cyclists and 8,800 vehicles.

A third roadway across the lakes, formerly outside, but now in the middle of the town, the Gyldenlovesgade, boasted as many as 38,000 cyclists during the twenty-four hours and 15,000 vehicles.

There are special cycle tracks along most of the more important roads and thoroughfares, and the municipality provides cycle stands in convenient places. Denmark, with its 3,500,000 inhabitants, is said to possess 1,000,000 cycles, of which about one-third are to be found in Copenhagen.

Blunt people have sharp tongues.

Salada Green tea drinkers drink the best green tea

"SALADA" GREEN TEA

191

'Fresh from the gardens'



Home Chats

By MARIE ANN BEST

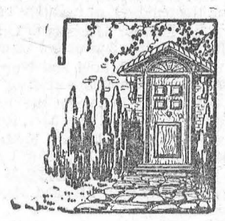

"A good heart does a little extra."—Chinese saying.

Wild Flowers

Oh, the thrill of Spring! We never tire of welcoming with glad acclaim the tender bursting buds of plant life or ever cease to wonder at the yearly resurrection which unfolds so surely and marvellously before our eyes.

Out in the woods, from a lofty pine tree, the crows send forth their glee song over the meadow and through the aromatic pungent air. One could hardly call his song melodious nor is it a chant, but nevertheless he is heralded as the undeniably affable and friendly announcer of Spring even though his song may be boisterous and occasionally raucous in quality.

Then down far below him through the apparently desistless frozen earth the delicately petalled hypatica shyly and so quietly pushes up bravely from its cool sequestered spot and wafts its fragrant perfume, scarce perceptible, on the Spring breeze.

Truly, wild flowers need their wood environment if we are to appreciate their full beauty. One often wonders, though, whether it is because they are a free gift that they are, more and more, in great danger of becoming extinct. For some reason children and, sad to relate, many grown ups, too, seem to be possessed with an insatiable desire to pluck every wild flower they see, and worse still, it is not an uncommon thing to see a bunch of withered dog tooth violets or hypatica lying forlorn in a ditch, carelessly thrown there because the flowers have drooped and faded from the warmth of the hand that plucked them thoughtlessly, depriving the woods, in that one discarded bouquet, of many next year blooms. The lovely plot from which they were gathered will be much smaller or gone altogether the following year.

In years gone by it was not too rare a thing to find deep in the woods near by our towns and cities, the showy and much desired pink and white orchid or the yellow lady slipper. To find them now one must go far north where the miles of forest still stretch untouched by man. Climbing over logs and through its guard of marsh lands one is suddenly confronted by a show of dozens of these wonderfully beautiful and rare flowers. A lovely bouquet is discriminately picked and lovingly many are left for next year's propagation, only to find the following day a carload of people laughingly come out of your secluded spot with their arms full of these rare flowers, many of which were torn up by the roots and every last flower hunted out.

"We can never use all these," one can imagine them saying as they sort out the best ones and leave the others, which are carelessly thrown by the side of the road to wither and die.

How much better it would be to always remember the rule when gathering wild flowers, "pick one and leave one," a silent thank you for the woodsy gift.

How lovely our Canadian woods could become if determined efforts were made to multiply and protect our wild flowers in their own environment. What bowers of natural beauty Canada might have. There they grow, their gardener the spirit king of the forest who keeps the ground moist and black and free from weeds in some mysterious way. He covers them over carefully in the fall with a thick but light coverlet of downy leaves and in the spring, quiet and perfect, his garden blooms.

With forest preservation and wild flower protection along with education, what wonderful places our Canadian woods might become.

The Twilight Hour Story—About Wee Chicks and Other Little Friends.

Chapter 17

Last time, you remember, I told you how well Rover looked after Billy and even how he saved Billy one time, but Rover looked after more than Billy. Did you know that there are some dogs that run after every kitty they see? They don't care how we love our kitty, if they see her they run after her and, oh dear, if they catch her they'll even kill her perhaps. Isn't that awful? Well, Rover looked after Fluffy and Topsy and the little gray kitty.

This is how he did it. Of course, you know, Rover had lots of dog friends. Yes, he was even friends with the dogs who ran after kittens. But, I tell you, none of those other dogs could come onto Mama Lady's farm, if they did Mama Lady would say, "Now you better go home," so Fluffy would be safe, and immediately Rover picked up his ears and all at once, barking softly, would run at the other dog. If the stranger didn't run away, he'd bite him and make him go, then dun after him hard away off over the lawn until he came to the dividing fence which belonged to the next farmer. But the funniest part was this: After he chased him and was so cross to make him run away, he was suddenly friends again with the dog he was so cross to at first, as soon as the dog got off Lady Mama's land, and then the two would trot off together like too good chums.

Pretty soon the dogs knew they could just come so far and then they'd wait for him down the road. Oh, he was a funny, wise old dog.

You know, even if he did take such good care of Fluffy, I don't think he was very fond of her. Not many dogs are real fond of cats, are they? I think he was a little jealous of her at first when Mama Lady brought her home when she was just a little ball of thick furry kitty. She was so cute Mama Lady and Billy wanted to play with her all the time, and so that made Rover jealous, even though they petted him too. Fluffy was pretty frightened of bi Rover, too, at first, and so until she got used to him they put him outside for a while when they wanted to play with her, which also made him kind of cross at her, too, for a while. But then he was a good Rover and he knew Mama Lady loved her, so that was why he took such good care of her anyway.

Next time I'll tell you what Rover did to Fluffy one day when she was a kitten.

What New York Is Wearing

BY ANNABELLE WORTHINGTON

Illustrated Dressmaking Lesson Furnished With Every Pattern



A printed crepe silk dress that is truly versatile. It is extremely wearable. It will be found quite as suitable for luncheon or an afternoon bridge as for street wear.

Today's model will give an idea of what Paris is doing with peplums. It has been lowered to a point to give even greater emphasis to the flat slimness of the hipline. The panel suggestion at the centre-front of the bodice, contributes further to its slenderness.

Shaped trimming pieces of plain crepe at the end of the V-neckline and on the sleeves are voguish.

This smart Style No. 3039 may be had in sizes 14, 16, 18, 20 years, 36, 38 and 40 inches bust. The 16-year size requires 3⅞ yards of 39-inch material.

Plain navy blue flat crepe silk with white crepe trim would be charming for all-day wear.

HOW TO ORDER PATTERNS

Write your name and address plainly, giving number and size of such patterns as you want. Enclose 20c in stamps or coin (coin preferred; wrap it carefully) for each number, and address your order to Wilson Pattern Service, 73 West Adelaide St., Toronto.

"Music is the most aristocratic of all the arts, inasmuch as it is the greatest refiner of human emotions."—Walter Damrosch.

The little boy was asked if he knew who Atlas was. "A giant who was supposed to support the world," answered the boy." "Oh, he supported the world, did he?" "Yes, sir.' "Well, who supported Atlas?" "I expected he must have married a rich wife."

Livingstone Letter Found in Africa

Document Telling of Famine and Slave Hunters is Discovered at Cape Town

Cape Town, South Africa—An interesting document relating to David Livingstone has been found during an examiation of Government House records here by C. Graham Botha, chief archivist of the Union of South Africa. It is a letter written and signed by the famous missionary and explorer, telling a vivid story of famine, hardship and slave hunting encountered by his party more than sixty-eight years ago.

Written in ink on blue foolscap, the letter is dated Elephant Swamp, Jan. 27, 1863, and is addressed to "His Excellency the Governor of the Cape." It is in part as follows:

"In accordance with my instructions to keep you informed respecting my movements I have to say that we came up this river quickly with the lake steamer in tow and here met with a newly formed bank which has caused a short detention. A messenger from the Oxford and Cambridge Mission passing down gives us the intelligence that the Reverend Sudamore had been cut off by fever, and the whole country is suffering from famine—the direct result of the slave hunting which has been going on for some time.

"The Zette people are not the only truce to attack another with guns, to be repaid in slaves. With these Zette people we came into contact, knowing them perfectly, took the captives from them. The slave hunting continuing, many fled to the River Shire to place that between them and their enemies. Famine followed and many, dispirited by want, sold themselves or were sold by others into slavery.

"An immense number perished. We counted nineteen bodies floating down this river in a week.

"The Zette people are not the only delinquents. A half-caste called Marianno with, it is said, 1,000 armed slaves has been devastating the whole country around Mount Clarendon, east of Shire, and we see the poor, starving fugitives from his sway pining and dying on the banks of the river.

"An officer at the mouth of the Shire told us that he seized a canoe laden with gunpowder, arms, wine and spirits going up to Marianno in the name of the missionaries!

"And the ruffians who supply arms to these rebels have been telling the Governor of Quellemane that the missionaries and we bring in all sorts of things by Kongone.

"Marianno was a guest last year at the Governor's table after undergoing punishment for some forty murders, and attacking the village of Senna. He then ran away and the Governor ran after him, and, of course, could not catch him.

"Another, and yet another, turned slave hunter. Indeed, any one may do so who has a few slaves and guns. No notice is taken of him till he has plundered enough to stand a good squeeze. He is fined and then allowed to begin again.

"This system, carried on from Cape Delgado to Delagoa Bay, completely neutralizes all the efforts of our citizens. On the West Coast the squadron kept down slaving till the influences of civilization and Christianity spread inland. Twenty missions have been established and twenty dialects have been reduced to writing. Over 12,000 communicants sit down in various churches. And lawful commerce has increased from £20,000 to between £2,000,000 and £3,000,000.

"Indeed, a larger tonnage is employed in carrying it than ever was engaged in slaving. But here is still the paltry peddling in ivory and gold dust. The customs at Quellemane realize only £600 per annum, and for this the Zambesi, which the Portuguese never use, is shot by a 'paper blockade.'"

BAD TEMPER

A man's most constant companion is himself—a companion never to be shaken off from birth to death. Yet he who is careful to choose desirable companions often forgets to train himself in the essential of happy living. To live in the same house with a bad temper is disagreeable enough; but some men and women condemn themselves to live in the same body with a bad temper—which is one of the worst discomforts imaginable.

Londoners Toil At Strange Trades

Sponge Wetters, Coin Ringers and Confetti Counters on List of Strange Trades

London.—There are queer jobs in London, jobs Sherlock Holmes could never detect by a glance at a man's shoes, his clothes or his hands.

Sponge wetters, nippers, mudpushers, confetti counters, clock winders, pea shooters, coin ringers and the patient men who sit in little boats under Thames bridges, paddling and waiting for somebody to fall in, are among the persons in strange trades.

Sponge wetters run around with a bucket of water at racetracks and wet bookmakers' sponges. Nippers are the chefs of London's streets who cook for laborers and brew them strong tea. Mudpushers are the valets of Father Thames. Every time the tide recedes they clean the gravel bed by pushing the silt and muck back into the stream.

Girls Count Confetti

Confetti counters are girls, scores of them, who take the ticket punches of London bus conductors, sort out the hundreds of colored bits of paper from the tickets punched and check them against the tickets sold.

Clock winders with long necklaces of dangling keys pass their lives winding the old clocks in government buildings and city offices. Pea shooters are early risers who scuttle through the streets where poor people live and blow a mouthful of peas through a little tube to rattle against upper bedroom windows so the occupants will wake up in time for work.

Rigers Test New Coins

Coin ringers are in his majesty's service, employees at the royal mint, where they stand hour after hour, day after day, flicking new coins on small circular anvils, testing them by the silvery note for perfection.

Then there are men who paint the spots on rocking horses, just the right number and in the right places, and the men who keep the post boxes a brilliant royal red. There are still lamplighters in old London, and men who make quill pens, and, of course, muffin men and the old women who sell lavender.

World's Deadliest Plant Found in South Africa

Cape Town.—Discovery of the most deadly plant in the world, a small quantity of which was said to be sufficient to kill thousands of persons, was reported recently from Pretoria. The discovery was made by a botanist, who named the plant Adenia. One ten-thousandth of a grain was reported as sufficient to kill an adult. The poison is not traceable after death.

Railway workers in the interior died after they inadvertently tasted the plant. A botanist and two natives were overcome by the fumes of the plant when they sliced a bulb, reports said.

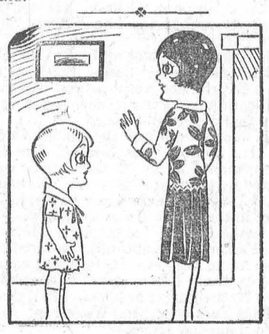

"Ethel, will you run to the door and call Fido, please?"

"I can't, mamma, 'cos I aren't speaking to Fido since he broke my doll."

Upward

If hyacinths should wait until
The weather were serene
Before they forced aloft their spears
Of tender April green;

If birds should wait until the trees
Provided them with food
Before they sang; would not the world
Be steeped in solitude?

If poets never lifted pen
Save when in ecstasy
Or suitable environment,
Where would be poetry?
—P. P. Strachan.

"The undisciplined life is the insane life."—Harry Emerson Fosdick.

"Mother of Mankind"

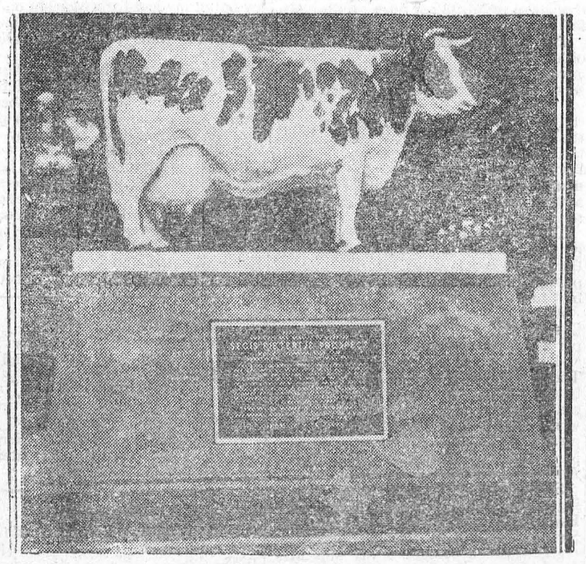

"To mother of mankind" a life-size statue was built. Her name was "Segis Pieterje Prospect," and she held world's record as milking cow. At impressive ceremony, recently, at Seattle, Washington, this statue was unveiled.

The Adventures of Captain Jimmy and his Dog Scottie

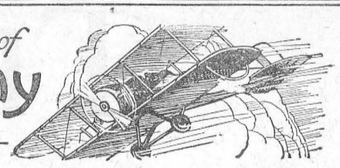

There we were! Standing on the edge of that little mountain lake. Fire to the right of us, fire to the left and behind us. Then we heard that strange crashing through the underbrush.



Scottie stood bristling and growling—then to our relief, a deer and a fawn burst through the bush and rushed along the edge of the lake. They passed so close I could have touched them as they dashed along.

Then the woods seemed to be alive with scurrying small animals all rushing down to the shore. Ancient enemies ran together—grudges and racial fears forgotten—and a score of little furry things one never sees by day, came out of their hiding places and made for the water line.

It was quite useless to try and go around the fire in either direction—we must have a raft. There was plenty of time now for it would take the fire some time to reach us from any direction. I casually set about getting through logs to build one.

Of a sudden Scottie cocked his ear. I listened, too—and sure enough it was the drone of a motor. Before long we could see the plane, and in a few minutes it was spiraling down to make a landing in the lake. You see, it was an amphibian plane that lands either on the ground or on the water.

It hit the water with a "splash," "splash," and taxied slowly up to us. There was good old Bob from the airdrome—and maybe he didn't look good to me. But what a rattletrap of a machine he had! "Bob, where did you get that old crate—it sounded like a Vickers—but if that's a Vickers, then I'm a negro!"

"Well," said Bob, "you don't look unlike one, and speaking of old crates—where did you get that swell suit of clothes?"

Sure enough, I was black from head to foot from soot and cinders. My leather coat had been cut up to make a rope—my shirt to make a sling to lower Scottie over the falls.

"But seriously, Bob, wherever did you get that floating wreck?"

"The motor is a hummer—it's a real Vickers," answered Bob, "but whoever hung that scarecrow of a plane on that good motor I cannot imagine. It would make a good wagon for the wheels are sound—or a good boat, for it doesn't leak—but it acts like a flying rooster in the air—lots of noise but no lift."

"I don't like it any better than you do," continued Bob, "but when I heard that you and Scottie were lost there wasn't much time to go around looking for a good machine. It was a question of getting hold of some kind of plane and getting started. In fact, I didn't even stop to enquire who owned this craft, just as long as the propeller went around, that was all I asked of it."

"Anyway, here's your life preserver," said Bob, "and you'd better strap it on. If this bunch of misfit parts does not hang together—you may have to walk home."

By the time the parachute was strapped on, we were ready to go. Bob gave her gas carefully—we moved out into the lake, turned and headed into the wind.

If we did have to jump, I must find some way of strapping Scottie so he could not possibly fail out of my arms. I found a piece of strong canvas in the bottom of the cockpit and in the middle of this I cut four holes, just big enough to shove Scottie's legs through.

This sling I fastened securely to one of the parachute straps. Scottie was now well tied to the parachute, and if I had to jump his chances were about 50-50 with me, and with all these autos around, that's a dog's chance anywhere.

After a while I settled down, and somehow it seemed so secure drifting along up there far above the ground, that I forgot all about the possibility of having to jump.

Suddenly I received a sharp reminder We ran into an air pocket and dropped like a lead shot. Only for an instant—then we were out of it—but that instant was a death blow to the old plane. It just seemed as if every nut and bolt were ready to fall apart. Bob turned and motioned me with his hand. Up to the edge of the cockpit I stepped—then jumped.

(To be continued).

Borden's Chocolate Malted Milk
The health-giving, delicious drink for children and grown-ups. - - Pound and Half Pound tins at your grocers.

The Fear of Death

(Arthur Styron in Scribner's).

The fear of death is not, as most persons would like to believe, in inverse proportion to the love of life. Generally it is the other way around. Those who have little reason to love life cling to it tenaciously and fear death proportionately.

Age and illness and vicissitudes seem to strength, rather than weaken, the instinct of self-preservation. The artist or genius whom life serves badly almost always has a morbid fear of the cessation of beloved energies and of the great silence, so that in his imagination he literally dies a thousand deaths.

"When I have fears that I shall cease to be," Keats wrote; and the pathetic music of Tchaikowsky and the wistful poetry of Poe record poignantly their despair at watching the golden sands vanishing on a "surf-tormented shore."

Doctor Johnson so dreaded the thought of death that his friends took a malicious delight in tormenting him with it. Once when Boswell persisted in persecuting him with the subject, Doctor Johnson was thrown into such a state of agitation that he thundered out: "Give us no more of this!" and sternly told the trembling and too-curious philosopher: "Go; let us meet to-morrow!"

Barrister (to flustered witness): "Now, sir, did you, or did you not, on the date in question, or at any other time, say to the defendant or anyone else that the statement imputed to you and denied by the plaintiff was a matter of no moment or otherwise? Answer me, yes or no." Bewildered Witness: "Yes or no what?"

FOR CHILDREN'S LUNCHES

Delicious sandwiches, that are at once tempting, healthful and economical, can be quickly made with Kraft Cheese. Try it for school lunches, when you're entertaining or for a tasty "in between" snack.



Made in Canada

KRAFT CHEESE
Made by the Makers of Kraft Salad Dressing and Velveeta

if you like a thicker and sweeter syrup buy BENSON'S GOLDEN SYRUP

You can get GREATER NOURISHMENT for LESS MONEY by serving

EDWARDSBURG
CROWN BRAND CORN SYRUP
The CANADA STARCH CO., Limited MONTREAL
A8



By this time a copy of "On Lone Scout Trails", the Ontario Lone Scouts' own paper, will be in the hands of every "Lonie" in the province. This is a most important number as it commemorates the 2nd birthday of Lone Scouting in Ontario, and it is full of interesting and useful information.

It is interesting to note that the only complete set of "On Lone Scout Trails" in existence is in the hands of the Lone Scout Commissioner, Capt. John Furminger, and he too has the very first copy that ever came off the press.

The "Trails" is running a Bird House Competition at present and a number of entries have already been received. Some of these are very original and it will be interesting to see who is the first Lone Scout to report that he has a tenant in his birdhouse.

Of course, every Lone Scout should have two or three such houses erected in the vicinity of his home, so that he can get better acquainted with his feathered friends.

And now is the time to start collecting information for the Bird Warden's Badge, and this takes quite a long time to complete and requires a little patience. Ask your Scoutmaster for particulars about it, if you do not already know.

This week we have news of interesting activities from several sources. At Hensall, Patrol Leader Albert Passmore reports that his Patrol have been at work reconditioning their "Den". They have put in a new floor and have tar papered the roof, and decorated the interior with a collection of shells and souvenirs of their various hikes and trips. A valuable asset to this den is a library of over fifty volumes.

From Shedden comes the news that the Patrol, under Hugh Creagh have found a new Patrol "Den"—an old sugar shanty in the woods—and they are very busy putting it into shape for Scouting purposes.

We hear that the Silver Fox Patrol at Pickering, under P. L. Fred Robinson, has now reached it's full strength, thanks to the perseverance and grit of the original members. This Patrol meets regularly in the basement of the Rectory.

As recorded in last week's issue, Scouting at Lakefield Preparatory School is in a flourishing condition, there now being fifteen Lone Scouts registered there, and these are divided into two Patrols, the Lions and the Bears. When the Lone Scout Commissioner visited the School a short time ago, ten of these Lonies were put through the Investiture Ceremony, and officially became members of the Great Brotherhood of Scouts.

From Burks Falls come more applications to join our ranks and we must congratulate Lone Scout Bill Ware on the keenness with which he has worked to form a Patrol in that place.

It may be that some Lone Scouts are contemplating a trip to Toronto in the near future, and in any case they are undoubtedly interested in the activities of their city brothers. On May 8th next the Toronto Association are staging a "Scout Circus" at the Varsity Arena on Bloor St. This will be a most spectacular affair and well worth seeing, and all Lonies will be welcome at that show.

And now Easter is with us once again, and we have commenced Spring officially. Every Lonie is eagerly looking forward to the long days and the warm weather. At this time of the year Nature seems to make a new start, and shall we not also follow her example as regards our Scouting?

See to it, then, Lone Scouts, that your Good Turn is done every day, that your "Do your best" in everything you undertake and that the ten Scout Laws are carefully followed. And above all each one of you should "Be Prepared" at all time for any emergency and to respond to the calls for activity which are sent out to you from time to time.

"LONE E."

Canadians Visit Argentine Ranch

Goodwill Party Guests at Great Open Air Barbeque

Buenos Aires.—A visit to the vast pampas' realm of a noted Argentine rancher, where members of the party ate a la gaucho, at a great open air barbeque, was the experience of the Canadian trade and goodwill missionaries on their recent visit to Latin America.

Leonardo Pereyra Iraola was the host. He possesses a ranging estate of 150 miles square, a herd of blooded cattle valued at $200,000 and thousands of cattle besides. The Canadians ate roasted whole beef in native style with a knife and using pieces of hard flat bread for their plates, the visitors' appetites, whetted by the keen pampas air, caused them to do full justice to the succulent meat.

The city of La Plata was another stop of the mission. There they were welcomed by Carlos Pellegrini, Governor of the Province of Buenos Aires, who spoke English as do the English and as though it were his native tongue. Hon. P. P. D. Tilley, of New Brunswick, and Senator C. P. Beaubien replied to the Governor's message of greeting.

Closer Relations

The visit of the Canadian trade delegation has aroused the local press to comment very favorably on the prospects of closer trade relations between the two countries.

It has even been suggested that negotiations be initiated for a mutual understanding between Argentine and Canada on the all-important question of marketing wheat. Both countries, it is pointed out, would greatly benefit by such a move, although a basis of any such agreement has not yet been suggested. There is also a movement on foot here favoring the organization of co-operative marketing of wheat, fashioned along the lines of the Western Canada Wheat Pool.

Cordial discussions took place between members of the Canadian delegation and representatives of the Argentine Government. Arising out of these discussions, it is confidently anticipated, more profitable business will result for both countries.

Auction Preliminary

The morning sun was shining brightly through the tiny-paned windows, and a soft breeze stirred the grape vines growing across them. Aunt Martha Ann rocked back and forth in her rushbottom chair just a bit jerkily. It had always been easy for her to meet and make at home the guests who had come to her door, but to-day's caller was a very different proposition from the neighbors who usually dropped in. Her blue checked gingham was starched and immaculate as usual, and her gray hair waved softly to each side of her forehead, crowning her becomingly.

"Bottles? Why, yes, there are two or three boxes of them up in the far garret, but nearly all of them are rough on the bottom. I noticed the other day when I went for some for pepper sauce. Folks would want perfect bottles if they spent money for them." Her smile was almost apologetic for the old glassware which she feared was not measuring up to the stranger's need.

Tim Ball, auctioneer, smiled one of his understanding smiles, the kind which has made him the best beloved and most trusted man in his profession. "Perhaps," he said gently, "those rough places are just what the folks would want. You never can tell about some folks and some things. We'll look them over pretty soon. And have you any trays—trays with flowers on them, perhaps?"

"Trays? Yes, there are four, I think, but I doubt the big one is good enough. We used to keep it under the kerosene can and now we have it to cover a crack in the ell where the snow blows in. Yes, there are two old shawls, a broche and a Paisley—one was Peleg's mother's, and the other was Cousin Emmaline's. One has red in the middle."

Tim Ball, with the smile of a benediction on his own face, sat watching her sweet old face, putting a question here and there to help her through her trying ordeal. "And is there, by chance, an old grandfather's clock?"

"The high kind, you mean? Well, I'm sorry, but it wasn't grandfather's first off. He had it from old Aunt Hitty, she that lived down by the brook under the buttercups, they say."

"Suppose you take me round and we'll see just what there is."

And that was the beginning of the auction. Marion Nicholl Rawson, in "Country Auction."

British Immigration

Toronto Star: Times are not good in Canada, and it would be extremely unwise, under present conditions, to flood the country with newcomers. But it does not follow that immigration should absolutely cease. On the contrary, an opportunity is afforded to secure an unusually fine class of immigrant, since the number assisted to come to Canada will naturally be much smaller than in more prosperous times. We are, after all, one family, and if Canada can relieve the Mother Country of some of her unemployment without materially increasing Canada's own difficulties, there can surely be little objection to a limited and restricted migration of selected youths or selected families.

Will Use Apple Boxes To Advertise Lumber

Perth, W. Aust.—A new and novel method of advertisment will be adopted by Western Australian in the decision of the apple men to export their produce in jarrah and karri cases, thus displaying the two famous hardwoods that this State yields.

Jarrah is a valuable furniture wood, having very pleasing appearance when polished.

Northern Transport

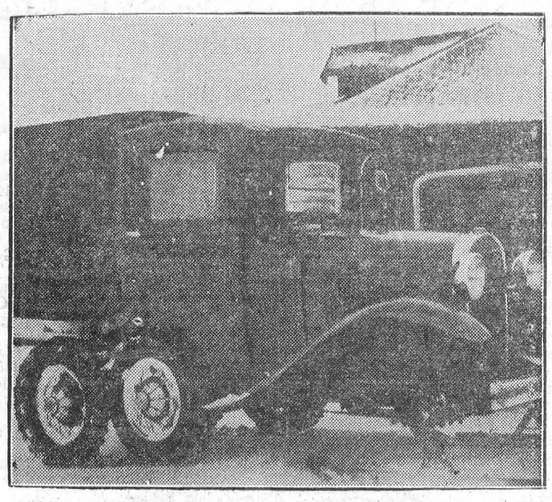

This snowmobile takes prospectors from Elk Lake into the Matachewan gold fields in the Timiskaming district, northern Ontario. Note double set of driving wheels in rear and sleigh runners in front instead of wheels.

Britain Sponsors "Youth Hostels"

Young Britain May Now Ramble Over Country With Light Hearts As Well As Light Pockets

London.—The growing desire of young townsfolk to explore on foot or, less frequently, on bicycle, the unbeaten tracks of the countryside has led to the federation of some 40 British societies with the object of providing the simple accommodation required by ramblers.

Each of these societies has, in the past, interested itself in either the preservation of rural England or the comfort of those who wish to visit it.

In coming together in an organization which is to be known as the Youth Hostels Association of Great Britain, they are planning now a more highly organized scheme, the main part of which will lie in arranging for simple sleeping accommodations at intervals not more than 13 or not less than 12 miles apart along certain "chain" routes.

Such a scheme is, of course, thoroughly established in Germany where in some 3000 "Youth Hostels" some 4,000,000 beds were occupied last year at a cost of 12c a night, or less.

Other European countries too have made similar if less highly organized, provision—Denmark, Holland, Switzerland, Czechoslovakia, Norway, Sweden, Austria, all have some form of accommodation for those who follow the call of the road.

And now the young tramper of Great Britain, filled with a desire for freedom and the open air which, so far, has been quite disproportionate to the few shillings his pocket has usually contained, is to have his chance.

For the sum of 60c a year—$1.25 if he is over the age of 25—and the provision of an ingenious device known as a "sheet-bag," he may set forth, sure of a lodging in his wanderings, even though it be found in an old barn, a converted windmill, a disused school or railway station, in which he can cook his own food and take his rest.—Christian Science Monitor.

Her Majesty Opens Girl Guide Edifice

London—Girl Guides all over the world have contributed in a thousand different ways to the new headquarters of the organization which was opened by Her Majesty Queen Mary recently.

The building is in the vicinity of Buckingham Palace and cost $1,250,000.

The Queen was received by Mary Countess of Harewood (Princess Mary), who is president of the Girl Guides' Association. The association numbers 895,000 members all over the world, with 519,000 of them in the British Isles.

Few Jobless in Chile

Santiago, Chile. — Unemployment has been scarcely felt in Chile, official statistics for 1930, issued recently, reveal. Approximately 1000 workers were reported unemployed on Jan. 1.

Chile succeeded in reducing its adverse trade balance by 10 per cent. during the year as compared to 1929. General crops were reduced nearly 20 per cent. because of low prices.

History of Rosary Traced in Exhibit

Showing of Collection Included Beads of Pope Gregory XVI

Princeton, N.J.—An exhibition of one of the finest collections of rosaries in the world opened at Princeton Theological Seminary recently. The collection included the rosary of Pope Gregory XVI., besides many owned by other notables, and covered not only Christian rosaries but also Hindu, Mohammedan and Buddhist devices of a similar sort.

The exhibition was lent by Dr. Cornelius H. Patton of Boston, who has gathered the rosaries during his travels to all parts of the world. The seminary hopes to purchase the collection to place in the new missionary museum now being developed under Professor Somuel C. Zwemer.

Pope Gregory's rosary is unusual in that it has no crucifix at the end, but a tassel instead. Rosaries for all purposes and of all sorts are included in the Christian section of the collection. Old Oriental Christian prayer beads are shown.

This collection is said to be the largest in America, and is unusual because it shows graphically the evolution of this religious device. Strange looking Hindu rosaries, gruesome Buddhist rosaries on which small carved skulls replace beads to remind the devotee of the transitory aspects of life, valuable strings of cut crystal, jade, amber and other precious stones and Mohammedan rosaries consisting of small pebbles strung together were gathered in the collection.

Dr. Patton, discussing the history of the rosary, said that the use of the device seemed to be universal. It evidently was first used in India or Tibet, then spread to Mohammedan and Christian lands, where it was found valuable as a means of disciplining the prayer life.

Blue Laws Affect Cafes in Belgium

Brussels.—As a result of going "blue" or half dry, Belgium now has only 103,022 cafes and wine-shops, as compared with 219,605 in 1912. In pre-war times Belgium had the greatest number of cafes per capita of any country in the world.

Much of the business, both in Belgium and Holland, is done in cafes, as for instance the diamond trade, which has its headquarters in the famous "Diamond" safes behind the Bourse at Antwerp. For one transaction at the Bourse or Diamond Club, there are hundreds concluded at the cafes. Similar conditions rule in Amsterdam, perhaps because men carrying thousands of pounds' worth of gems on their persons prefer not to become "marked" by entering the official clubs. While within the sacred area of the diamond region, they are safe, as it is studded with detectives who give notice of the approach of any suspect. Outside the zone, however, things are not so safe, and precious stones dealers take precautions.

Cafes are also used for family gatherings of all sorts. Wives and children accompany the father of the family of a Sunday, in Belgium. In Holland the cafe is for men only.

"The bird of war is not the eagle but the stork."—Charles Francis Potter.

Echoes of the Past



Th's photograph shows one of the imposing entrances to the Citadel, the grim old fortress that broods over Halifax, N.S., harbor, symbolizing warfare of a past era.

World Radio Links 32,156,500 Phones

Three-Minute Calls to Each Would Take 666 Years, It Is Estimated by Experts

With a few billion dollars in nickels and the leisure of a Methuselah to drop them in coin boxes, one could reach 32,156,500 telephones, or 91 per cent. of all those in the world, it was learned from telephone officials after they had checked, rechecked, figured and refigured, and finally hazarded an estimate as to the cost of such an undertaking.

Their estimates as to how long it would take to make these 32,156,500 three-minute calls, on the basis of an eight-hour working day and a 300-day year, totaled 666 years, not allowing for any delays in getting connections. It was admitted that with the time necessary to make connections, the leisure of several Methuselahs would be needed.

According to a map published by the Southern New England Telephone Company, radio circuits link the telephones of North America, Europe, Africa, South America and far-off Australia. This interconnection extends the range of the voice three-quarters of the way around the globe and from the Arctic Circle to the fortieth parallel in south latitude.

Through wire and radio facilities, one may be connected with practically any telephone in the following areas:

North America — 20,095,000 telephones in the United States, Canada and Mexico.

South America—338,000 telephones in Argentina, Chile and Uruguay.

Africa—500 telephones in Ceuta, Spanish Morocco.

Europe—9,633,000 telephones in the area extending from the North Cape to Gibraltar and from the British Isles to Eastern Poland.

Australia—460,000 telephones in New South Wales, ueensland, Victoria and the City of Adelaide.

In addition to this interconnection of land telephones, ship-to-shore service links practically any telephone in the world with the steamships Leviathan, Majestic, Olympic, Homeric and Belgenland.

The Belgenland of the Red Star Line, now on a five-months' world cruise is trying to keep within reach of the telephones of at least one continent all of the time. The attempt is reported as largely experimental, to provide information to telephone engineers for the future development of world-wide radio-telephony.

The Bell System's short wave radio stations maintained the ship's contacts with this continent. Contacts with Europe are maintained through the radio stations of the British Postoffice.

Americans Spend $30,000,000 On "Movies"

Hollywood, Cal. — The average American spends 26 cents a week "taking in the movies."

Statistics given out by the Motion Picture Producers' and Distributors' Association showed that gross weekly admissions were $30,000,000 and attendance at film features in the nation about 115,000,000.

These 115,000,000 divided their patronage among 17,097 motion picture houses, of which 13,515 were for sound.

The producers' association also said that throughout the world the invested capital in film theatres, exchanges and studios was $2,500,000,000. Two billion dollars of this is invested in this country.

The advent of sound pictures caused a new investment in the United States of $200,000,000. The investment in studios and properties in and around Hollywood is put at $73 000,000.

Six billion feet of film are used every year. Hollywood will spend $200,000,000 this year for film.

Politeness in Japan

I fell in love instantly with Japan. It was a beautiful place. Beautiful costumes, the little terraced gardens on the hills, the men and women wearing their clogs, the women their obi, and walking with their queer stoop-shouldered way, their faces like those of mechanical dolls. All Japanese women, it seemed to me, were beautiful, and looked like dolls, or like candy-people, made to eat. And so polite, at least to each other. Later, when we had made friends among them, their politeness to us was just as excessive.

The indrawn breathing when a Japanese addressed another, or any person whom he respected—and he at least pretended to respect all—seemed funny to me at first, like the hissing of serpents. But the indrawn breath had a meaning among the Japanese, a meaning that may be put into words, as though the one who spoke had actually said them:

"I ama lowly person. I am not worthy for my humble breath to blow upon you!"

So, instead of breathing toward the person addressed, the Japanese sucked in the breath audibly, as though he would have used the words quoted above.—Princess Der Ling, in "Kowtow."

Britain and India

London Daily Herald. Economically as well as politically the future relations of India and Britain must be based on co-operation. And economic co-operation, which is trade, is only possible if there is political co-operation and political friendship. The old dictum that the greatest of British interests is peace holds doubly good here.

British Coal For France

British coal exporters are rejoicing because, of total imports of 24,726,728 tons of coal into France last year, 13,500,000 tons were from British mines. At Rouen 105,000 tons of foreign coal, mostly British, were received in one week in January of this year.

A Manners School

The radiator was boiling furiously. In emergencies along the roads, one never thinks of asking for aid or hospitality at the doors of the great affluent. On glances right and left to locate an humble dwelling. . . How convenient, we said, that there was a little cabin so near the road. A pump under a big sycamore, and two wash tubs on soap boxes. Plenty of water.

A matronly colored woman appeared to be drilling a row of ragged children. . . . The stood in a line before her, while beside her an urchin of nine or ten watched the proceedings anxiously.

"Good morning," Margaret accosted from the car, though it was not morning. Washingtonians say "Good morning" all day long.

"Good evenin'," responded the woman, coming toward the car. "Good evenin'," for the south is considered the proper salutation after 12 o'clock noon. "Want some watah, don't you? Look right hot."

"Yes, please," said Margaret, "if we may interrupt your little school. May be one of your boys will bring us some."

"Yas'm, but 't ain't no school; leastways, it ought be a manners school."

"I should think you would find it hard to teach manners to so many," observed Margaret.

"No'm, not when you knows yo' own manners and had proper raisin'. Not 't all. It' jes' easy as kin be." Marietta Minnigerode Andrews, in "Georgia Washington's Country."

Fish Able to Climb Height of 59 Feet

Some fish are renowned as climbers, but experts disagree as to the height that they can reach.

Many anglers say that fifty feet is the greatest height for a fish to climb by a natural fishway.

The Canadian Government Department of Fisheries, in an official statement, however, declares that fish in the Mersey River are climbing a fishway fifty-nine feet high, says Reuter.

The official statement reads: "Some industrial plants have been under construction on the Mersey in recent months, and in compliance with the fisheries laws, a fishway became necessary on what is known in the industrial program as Mersey Development No. 3, so that fish might be able to make their way up the river unhindered."

The plans for the fishway were made by the Canadian Government Department of Fisheries.

There were skeptics who doubted that fish would be able to climb any such heights as fifty-nine feet unless "elevators" such as are used in connection with ome fishways were included in the plans.

Recent reports from fisheries officers on the ground, however, have been to the effect that the natural fishway planned by the department engineers is working most successfully and fish are making the climb up river without difficulty.

The Sorrows of Childhood

Winifred Holtby in Good Housekeeping (New York): The trouble with children is that they have not learned how to live. Their wills have not yet been adjusted to the social good. They want to put their heads out of railway carriage windows, to throw broken bottles over garden walls, to laugh at hunchbacks, to make noises when silence is more seemly, to slide down banisters, to eat green apple, and to do a thousand other things which ignorance and maladjustment teach them. Discipline is a necessary evil, until the child has learned to mould its own will according to reason and experience. But because it is necessary, that does not mean it is no evil. It is uncomfortable, tedious, humiliating, and a bore. Let those who doubt this just go and place themselves in the position of a child again for a day or two, and they will soon remember.

Western Insect Pests

The Entomological Branch of the Federal Department of Agriculture has inaugurated an intensive campaign for the control of outbreaks of the Pale Western Cutworm in Saskatchewan and Alberta in 1931. This pest caused serious losses last year, and under average conditions the losses will be even more serious this year. Attention is also being called to the Red-backed Cutworm infesting gardens and to grasshoppers or "locusts." Poison bran bait are found most effective as a measure of control. If you are in the infested area get in touch with the nearest Dominion Entomological Laboratory for practical assistace in applying effective control measures.

Start Spring Chicks Right

(From the Southern Agriculturist)

By far the greatest mortality and loss encountered in chick raising occurs during the first four weeks of brooding. One of the most important factors in keeping the chicks in good health and vigorous condition, and keeping them growing properly, is the feed which they are consuming.

A good all-mash-ration is as follows: 80 lbs. ground yellow corn, 20 lbs. standard wheat middlings, 5 lbs. ground raw bone, 5 lbs. ground limestone (any commercial grit high in calcium carbonate), 1 lb. common salt. Skim milk used freely—no water first two or three weeks. Cod liver oil, 2 pints to 100 pounds mash, when chicks do not get direct sunlight.

"Charity is a cruel word, the very utterance of which imposes limitations and puts a barrier in the path of growth and effort."—Samuel L. Rothapfel ("Roxy")

Visitor: "Do you know the number in this street of Mr. Jones's house?" Small Boy: "No, sir; but it will be on the door."—Children's Newspaper.

Hotel in Jungle Scientists' Home For Monkey Study

Kindlia, French Guinea. — The French government, through the Pasteur Institute, recently completed a modern hotel at the edge of the jungle which is the home of the greatest known colony of chimpanzees. It is fitted with every possible comfort and is open to scientists of any nationality to study chimpanzees first hand without danger or discomfort.

The hotel is at Pastoria, the scientific city built by the Pasteur scientists just outside of Kindia, on the railroad which links Conakry, the port and capital on the Atlantic, with Kankan, in the heart of the forest. A half-million chimpanzees live within an hour's walk of the railroad.

The hotel is seventy-five miles deep in the forest and already French scientists are engaged in extensive experiments, particularly tests of the institute are engaged in seeking to identify the germ of cancer. Hundreds of chimpanzees have been inoculated with cancer germs and are under observation, as the institute is now concentrating its efforts on that study.

The Kindia forests supply practically all of the chimpanzees used in the world's laboratories. The Pasteur Institute in Paris has imported many. Dr. Robert Mearns Yerkes, of Yale, author of a book on chimpanzee intelligence and its vocal expressions, which he wrote after a visit to Kindia, took Guinea animals back to America with him.

A census has estimated a half-million chimpanzees in this one colony and they breed faster than scientists require, but the government, to insure a constant supply, has forbidden hunters to kill them for sport.

"Kindia alone can supply all the world's needs in monkeys and chimpanzees for experimental purposes for a century to come," Colonel Wilbert, of the French Colonial Army medical forces, in charge of the establishment at Pastoria, said.

"There is no danger of a monkey shortage. We have no desire to keep Kindia and its rich monkey population for French scientists. On the contrary we invite foreign scientists and it is for their comfort that we have built the hotel.

"The hotel of eighteen guest rooms constantly will be filled with scientists of all nationalities who have to register long in advance to obtain accommodations. Our chimpanzees and our tropical forests are at the disposition of all science which knows no boundaries."

Kingsford-Smith Wins Segrave Trophy

London — The Segrave Trophy, given each year to the British subject who accomplishes the most outstanding demonstration of the possibilities of transport by land, air or water, was awarded recently to Wing Commander Charles Kingsford-Smith. The award was made for his transatlantic flight, and his flight from England to Australia.

1930 Tourist Trade Worth $280,000,000

Ottawa.—Despite a falling off from 1929, the tourist traffic still remains a decidedly prolific source of income in Canada. Figures for 1930, estimated by the Dominion Bureau of Statistics, place the value of tourist traffic at $280,000,000.

This substantial figure, in the face of far-flung economic depression, was only $28,000,000 less than 1929.

Treasure Worth $100,000 Found in Ontario Museum

Toronto.—A scarab of the reign of Shabaka, King of Abyssinia, who conquered Egypt, and set up the twenty-fifth Egyptian dynasty, in 712 B.C., has been discovered in the Royal Ontario Museum here, by Dr. S. A. B. Mercer, research professor of Egyptology, University of Toronto. For 19 years the scarab has been here in the museum, its significance unrecognized. It is valued at at least $100,000. "This scarab is one of the most important things in the museum. There are few historical inscriptions of the reign of Shabaka and those which we have are very precious," said Professor Mercer. "It is on the basis of such information that we have on this scarab, that the histories of ancient peoples is reconstructed. This is the best discovery in the field of Egyptian history that has been made for many years."

The newly discovered scarab is one of many relics bought in England in 1910, by Prof. C. T. Currelly, director of the archaeological section of the museum.

London Church Revives Ancient Lenten Custom

London—In olden days the fourth Sunday in Lent was known in England as "Mothering Sunday," and on that day all children made gifts to their mothers of flowers and "simnel" or "mothering" cakes.

An effort is being made to renew this old custom, and a London church —St. Andrews-by-the-Dardrobe — in Queen Victoria street, London, presents hundreds of "simnel" cakes to the children.

How to make one of these cakes is told in an old-time Shropshire jingle:

She who would a simnel make,
Flour and saffron first must shake
Candy, spices, eggs must take;
Chop and pound till arms do ache;
Then must boil and then must bake,
For a crust too hard to break,
When thy mother bear thy cake;
She will prize it for thy sake.

Knife-Shaped Coins Unearthed In China

Tsinan, China.—Knife-shaped coins, once the currency in China, are among the large collection of relics recently unearthed at Tancheng, Shantung Province, by members of the Central Research Council of the National Government. The finds are attributed to the time of the Chou Dynasty, about 800-1122 B.C. when knife-shaped coins are believed to have been first minted.

This period is known in Chinese history as the Age of the 100 philosophers, when the people had reached a remarkably high degree of civilization.—Special to the Christian Science Monitor.

Devotees Can Now Enjoy Apple a Day in Lozenge Form

Berlin—The apple a day that keeps the doctor away, which has been rather difficult for city workers to eat in the subway going down to business, can now be gulped down in the form of a lozenge.

A young German scientist has discovered a method whereby, it is asserted, the fruit can be ground to a powder and pressed into blocks without any loss of flavor or healthy salts. The blocks can be eaten raw or cooked.

Toronto, Ont. — Canadian canners from all the provinces of the Dominion met in Toronto the other day and formed the Canned Goods Association of Canada, under the presidency of Sam Nesbitt of Brighton.

Notice re Holstein Cattle

Come to Prince Edward County's Restricted Area for your Registered and Grade Holstein Cows.

Get in touch with Dunam N. Foster, Official Sales Agent for Prince Edward, Hastings and Northumberland Counties, a director of the Holstein Association of Canada.

My Commission is $2.50 per head including transportation and loading. Have bought over 1500 head in 3 years. Let one who knows cattle serve you.

DUNAM N. FOSTER,
48-51c Bloomfield, Ont.

A. L. Crewson, M.D., C.M

(McGill) L. M. C. C
EYE, EAR, NOSE & THROAT
122 Sydney St., Cornwall, Ontario.
Office open 9 to 12 and 1 to 5
Saturday 9 to 12
Morrisburg Tuesday and Friday Mornings
Please make appointments with the Cornwall office.

Baby Chicks

Strong, Healthy, Pure Bred Barred Rocks from celebrated O. A. C. & Thompson laying strain. Closely related to contest winners Selected breeders all double blood tested by a Government bacterialogist.

Pens mated to Cockerels whose dams in their pullet year laid from 247 to 273 eggs, weighing over 24 ozs. per dozen.

All eggs incubated are from my own flock and only eggs weighing from 23½ to 30 ozs. per dozen are put in my incubators.

April Chicks—$17 & $16 hundred. Hatches March 31st, April 12th and 24th.

May Chicks—$16 & $15 hundred. Hatches 4th, 14th, and 25. Place your order early so the hatch you want may be reserved for you.

Mrs. James Stewart,
48-50p Osgoode Station, Ont.

Three Ayrshire Bulls For Sale

Elmview Nevada 107348, born Apl. 2, 1926
Sire—Morningside Diplomat 75110 Class A Sire Auchinbay Sir Andrew Imp. 54824, Class A A. Dam, Lakeside Rosebud 36866, with 10 158 lbs. milk, 453 lbs Fat, as a two-year old.

Dam—Heather Jean 96594, with 9721 lbs. milk, 410 Fat, has yearly R. O. P. of 4.31% Fat.

Also two yearling bulls from above sire and extra good producing registered dams

C. B. Jamieson,
48-50c Phone 606r4, Winchester.

McCONNELL GARAGE

WINCHESTER, ONT.

From now till April 15th, we will reduce our charge for labor 25 per cent. for cash on all work. Have your repairing done now and save money

T. D. McCONNELL,
St. Lawrence Street.

Henderson Lodge, No. 383 A. F. & A. M., Winchester

Meets on Second Friday of each month in Sweet's Block, at 8 o'clock.
Visiting Brethren always welcome.
H. L. Flora, W. M. H. Annable, Sec'y.

H. O. HESSELL

Barrister, Solicitor
Notary Public.
LAW OFFICE
MORRISBURG, ONTARIO.

P. G. PLUMMER,

Corner of Centre and Queen Streets, Winchester, Ontario
District Representative
EXCELSIOR LIFE INSURANCE CO.

The Crown Bakery.

You have never tasted anything better than our Whole Wheat Brew.

Pastry of all kinds.

Our Angel Cake is delicious. Try one today.

For toasting try our Milk Loaf.

Phone 37 or 129
C. R. ROBINSON,
PHONE 37, - - WINCHESTER
Bakery Phone 129

North Mountain News

Mrs. Clarke Hyndman has gone to Pittsburg to visit her daughter, Mrs Cuppy.

Mr. Donald Dougall of Merrickville spent Sunday with friends in the community.

Miss Viola R. Shaw, R. N. of Atlantic City spent Easter with her parents.

Mrs. Larue spent Easter at the home of Mrs. Weaver.

Mr. Wm. Tinkiss of Ottawa spent Sunday with his mother.

Mr. Wm. Troy was a guest of his parents over the week-end.

Mrs. J. W. Scarlett and daughters, Dora and Jean are visiting friends in Hallville.

Mrs. Logan Sr. who is in the Civic Hospital, Ottawa, where she underwent an operation and is getting along nicely we are pleased to state.

Mr. Frank Earle of Prescott is visiting at the home of Mr. William Shaw.

Mr. and Mrs. Simpson of Smith Falls are guests of Mr. and Mrs. William Brooks.

Mr. and Mrs. Lyrid Bell of North Gower were Easter visitors at the home of Mr. and Mrs. Fetterly.

Rev. Campbell exchanged pulpits with Rev. Johnston at Spencerville on Sunday night.

Toyes Hill

Mr. and Mrs. Jas. Steele spent Thursday in the city.

Mrs. Mary Gallagher of Melvin Settlement spent last week with Mrs. E. Gallagher.

Miss Janet Moore of Inkerman spent a few days with relatives here.

Miss Aleitha Coons of McArthurs Mills spent the holidays at her home here.

Miss Inez Kirkwood is spending the holidays with her Aunt in Ogdensburg

Mr. Norman Durant of Ottawa spent the week end at the home of Mr. and Mrs Wm. Steele.

Miss Elva Harper spent a few days with her brother, Mr. Howard Harper of Straders Hill,

Mr. Brock Harper of Glen Becker is spending the holidays with his parents Mr. and Mrs. I. N. Harper.

Mr. and Mrs. R. S. Peterson spent Friday with Mr. and Mrs. Wm. Marshell of Hulbert.

Messrs. Joe Moore and W. H. Moore and son, Stewart, and Mrs. W. Steinberg of Morewood were Sunday guests of Mr Jas. Hunter.

Mrs. Ida Coons and sons, Wilburn and and Floyd of Winchester, spent Sunday with the former's daughter, Mrs. Charles Kirkwood.

Miss Ruth McIntosh of Winchester Springs is spending a few days with her cousin, Miss Lorna Johnson.

Miss Jean Moore spent a few d ys with her sister, Mrs Orvil Smail of Brinston

Miss Vera Haggerty of Domville is spending the holidays at her home here.

Master Bert Kirkwood spent a few days with his grandmother, Mrs. Ida Coons of Winchester.

Ormond News

The monthly meeting of the Ladies' Mission Circle was held in the church on Thursday, at 2 p. m., the topic being "A Missionary's first impressions of India," which was most acceptably taken by Miss Janet Campbell, the devotional part being taken by Miss Annie L. Carkner. The president, Mrs. J. Cumming, rendered a solo in her usual pleasing manner. he meeting was most profitable and inspiring. The May meeting will be held at the home of Mrs. P. A. McDonald, it being the occasion of a presentation to Miss Jessie Carkner, now of Vernon, one of our recent members. The Mission Circle is looking forward to a good representation of members on this occasion.

The Ormond Dramatic Club gave their play, "Silas the Chore Boy," in Winchester on Thursday evening, April 2nd.

Mrs. Jno. Hall of Ottawa spent Easter with her mother, Mrs. J. A. McDonald.

Our teacher, Miss Stuart is spending Easter at her home at Dalmeny, and Miss Swerdfeger at her home at Morewood.

Ormond Mission Band

The Sunbeam Mission Band of the Ormond Baptist Church under the leadership of Miss Mae MacDonald, president of the Bands, gave a missionary program in the Church on Good Friday evening. Mr. A. K. MacDonald was chairman. After the reading of the story of this first Easter morning and the great commission as related by Mark, Mr. N. J. Porteous led in prayer. A program followed consisting of songs by the boys and girls of Band, recitations by Roy Campbell Glenn Campbell, Mildred Porteous Neil Porteous; a motion song. "The Light of the World," by five of the smaller girls: Helen MacDonald, Dallas MacDonald, Violet MacDonald, Isabel MacDonald and Mildred Porteous; a scripture exercise, "Send the Light," by twelve boys and girls; a dialogue, "The Need of Missions," by Roy Merkley, Jean MacDonald and Hazel MacDonald; a longer dialogue, "A Little Maid who went into all the World," was presented by Mary Armstrong and Evelyn MacDonald. This showed how we may be represented on the foreign field although circumstances make it impossible to leave home. Rev. H. O. Lloyd and Mr. Fred Gibbons, whom an Ormond audience always delights to hear sing, sang, "Jesus my Lord was Crucified," and as an encore, "Come and Rejoice with Me." Mrs. J. H. Cumming, President of the Mission Circle gave a reading, "The Deacon's tenth." Miss Laura Rutherford was the accompanist of the evening. The singing of a hymn by the congregation and prayer by Mrs. J. D. D. MacDonald brought this delightful evening to a close.

Winchester Springs

Mrs. Arola Coleman, Delbert, Erdly and Merrill Coleman spent Easter with Arnold Casselman and wife.

The friends and neighbours of Mrs. Holmer Patterson extend sympathy to her in her recent sad bereavement.

The W. M. S. of the United Church held their Easter Thankoffering Service on Sunday evening and was largely attended The Cantata under the supervision of Mrs. Y. Cunningham and the Pantomime was supervised by Mrs. Cecil McIntosh who sang, "Near my God." accompanied by Mrs. H. Patterson with violin, Mrs. C. Thompson, pianist, the choir rendered Easter music. Dr. Grant of Elma gave an address in keeping with Easter.

Callers at the home of Orren Casselman on Sunday were: M. Landreville and wife, D. Landreville and Miss Firless of Ottawa, Y. Durant of Winchester and Beatrice Cross of the Ridge.

Mrs. Orren Casselman, Mrs. A. Casselman and daughter, Mrs. A. Steele, Mrs. A. Holmes and Mrs. T. D. Nesbitt attended the quilting bee held at Wm. Steele's last Friday.

G. McIntosh, wife and family were recent guests of C. Strader and wife of Winchester.

Millie and Ruth Barcley took tea with Mrs. A. Baker on Sunday evening.

The Young Peoples' Society of Winchester United Church invited Mrs. C. McIntosh and the ladies to repeat the Easter Pantomime at their Society on Monday evening. A dainty lunch was served at the close of the meeting.

Visitors Sunday evening at the home of Mr. A. Bailey and wife were: Mr. Ross Morrow, wife and Sybil, B Driscoll of Merrickville, C. Morrow from Montreal.

Mrs. H. McKercher and daughter, Dorene from Toronto spent sometime with C. McIntosh and wife.

W. P. S. Report

ROOM A

Sr. IV—Teddie Weir, Ralph McKendry Jim McKendry, Basil Dawley, Lloyd Pierce June Sharpe, Matie Workman, Gerald Holmes, Olive Bellinger, Bessie Bilow, Nelda Christie.

Jr. IV—Glenn Holmes, Ronald Cass, Betty McKendry, Gordon Wilson, Dan Robertson, Gordon Coons Dwight Daley, Hubert Quart, Stanley Raistrick, Betty Davies, Teddie VanBridger.

H. G. Graham, Principal.

ROOM B

Sr. III—Lawrence Bilow, Beulah Kinkaid, John Christie, Ethel Annable, Dixon Hutt, Danial Blair, Langton Carr, Clark Curtiss, Betty Melvin, Lloyd Holmes, David Melvin.

Jr. III—Olwen Davies, Sybil Black, Cynthia Barnard, Pauline McKendry.

Emma Gardner.

ROOM C

Jr. III—Mary Brown, Alice Rice and Hilda McDonald equal, Leslie Smith, Frederick Brown, Kenneth Fawcett.

II—Edrie Boyd, Shirley Nesbitt, Woodrow Holmes, George Quart, John Coulthart, Evelyn Holmes, Georgeina Barkley, John Lee, Doris Annable, Frances Lee, Dorothy Annable, Earl Freeland.

Leonard Porteous.

ROOM D

I—Gordon Adams, Lois Jackson, Rowat Deeks, Lola Dupuis, Bobbie Barkley, Doris Barnard, equal, Keith Holmes, Ethel Billings, Mabel O'Neil.

Sr. Pr.—Isabel Hunter, John Carr and Mona Black, equal, Betty Both and Ruth Churchill equal, Joan Davidson, Doris Utman, Edwin Boyd and Jack Davies equal, Dorothy Pierce, Gerald McKendry and Georgena Bowman, equal.

Mabel Suffel.

ROOM E

Pr. A—Frances Lynch, Marion Hunter, Ralph Poole, Lillian Billings, Cecil Helmer, Ralph Bilow.

Pr. B—Patricia Both, Jean Nesbitt, Frederick Price and Evelene Summers equal, Marion Coons Patti Cass, Inez Smith, Beatrice Fader, Ray Lannin, Annie Brown, Frankie Kellogg.

Pr. C—Bruce Adams, Mervyn Summers, Ruth Payne, Max Boyd, Lester Summers.

Lenora Merkley.

Christ and the Radio

The Young People of the United Church held a meeting of unusual interest on Monday evening last. The entire programme reflected the Easter note. Mrs. Eldon Fennell convenor of the Christain Fellowship Committee gave an Easter message of high merit, which was followed by a beautiful panto mine presented by some Young People from Winchester Springs.

Mr. Eldon Fennell and Mildred Wallace led in a very fine discussion on, "The use that Jesus would have made of the Radio," and "The choice of a Vacation." At the close of the meeting the President, Mr. LeRoy Boyd conveyed to the group from Winchester Springs and others who had contributed to the splendid program, the hearty appreciation of all present.

Winchester Egg Grading Station.

To our Patrons and Customers of Dundas County.

May we take this opportunity to thank you for your patronage during the past year. We have been able through your patronage to export a heavy volume of eggs from your district. Through strict grading, we also have a strong demand worked up for Dundas Extras. We are glad to report from accurate reports from our numerous patrons that our Station average market price for eggs during the past year has equalled those paid in the larger market centres. Winchester Egg Grading Station has markets for your farm produce for which you can receive cash values according to the grade and quality of the products your farm produces, owing to the increased demand for group and volume buying by farmers themselves.

We have enroute to Winchester for the various farmers' clubs in the surrounding districts an entire car lot of clover & grass seeds. It will be to the interest of the farmers of this district to investigate and inspect the quality and price of this seed before it is distributed to various club centres. Phone 150 for prices,etc.

The United
Farmers' Co-operative Co.

Electrical Work!

When you want the best in Electric Wiring or General Repairing, call, or Phone 183 for quick service and reasonable prices. Residence west of Wesleyan Church. Town or Country Service.

RADIO REPAIRS!

Trouble Shooting is a special job for a radio specialist! When your receiver begins to "act-up," when it fails to run along on "all-six," then you need the skilful, conscientious service that I am giving to all my customers.

Call me in to look it over. Often a few dollars well spent will give you all the advantages of a new set. Work fully guaranteed.

HARRY HARPER, Electrician.
Phone 183 - - Winchester, Ont.

Zutoo will stop a headache in twenty minutes, break up a cold overnight, and relieve the monthly pains of women. Used by thousands.

THE BIG STORE!

YOU'LL FIND IT GOOD BUSINESS TO LOOK INTO OUR PRICES!

Selected Merchandise! - - Super Values!

If you want to be thoroughly satisfied with a work boot get the

Williams Black Retan
with Uskide Sole
at $2.95 pr.
Every Pair Guaranteed

WOMAN'S SHOES
Here are a few of our popular lines.

Patent One Strap Buckle open work sides
$2.49 pr.

Patent One Strap Buckle plain with arch support
$2.50 pr.

Brown Kid Tie, open work sides, arch supports
$2.85 pr.

Young Girls' Calf Tie Low Heel Rubber Tip
$2.75 pr.

RUBBERS
For the next 60 days we are offering
KAUFMAN RUBBERS
For the Lowest Price ever sold in Winchester

Child's 45c pr.
Misses' 55c pr.
Women's 65c pr.
Youth's 55c pr.
Boys' 69c pr.
Men's 79c pr.

These are not a lot of second, but are genuine First Quality.

To Arrive This Week.
100 pairs
Men's Extra Quality
Blue Denim OVERALLS
Made with bib, double grip suspenders, Five Pockets and double stitched throughout.
Special $1.00 pr.

Curtain Net
We have laid out about ten pieces of Curtain Net slightly soiled—these were values up to $1.00 yd. We are clearing them at
25c yd.

LADIES'
RAINBOW RUBBERS
This is the New Style for spring. They are made in Black and Brown
$1.00 pr.

Special—Boys'
Pure Wool Sweaters
mixed colors
22 to 26..... $1.29 each
28 to 32..... $1.59 each

Special
MEN'S PLAIN
CHAMBRAY SHIRTS
Colors—Copen & Navy
Sizes 14½ to 17
60c each

Let us help you keep the moths out of your Furs.
MOTH BALLS 10c lb.
WHIZ Fly Fume 50c 75c
Fly Tox 75c

JUST ARRIVED
Complete Stock of Farm Seeds
Timothy
Red Clover
Alsike Clover
Sweet Clover
Alfalfa Clover
Tim. & Alsike
Order Now and get first choice at our low price.

Dutch Onion Sets 15c lb.
Multipliers 2 lbs. for 25c

PHONE 135 For
"LOWE BROS."
High Standard PAINTS & VARNISHES
"BEST BY TEST"
New Low Prices
Porch Paint, Hard Drying Floor Enamel, Mellotone and Gloss House Paint.

Pints	Quarts
65c	$1.25
½ Gals.	Gallons
$2.25	$4.50

SPECIAL
D. C. W.
HOUSE PAINT
Seven Leading Colors
Ready for outside or inside use
79c qt.

20 lbs. Rolled Oats 70c

That Good
Ottawa Valley Creamery Butter 37c

Redpath's
GRANULATED SUGAR
$5.17 bag
This is a good buy.

Pure Breakfast Cocoa 2 lbs. for 45c

Maple Leaf
Baking Powder 16 oz. 22c

Comfort Soap 10 bars 45c

FRESH SODA BISCUITS 1 lb. bag 17c

KEARNEY'S CHATEAU FRONTENAC COFFEE
65c lb.

A. SWEET & CO.
Winchester, Ont.
Hardware Phone 135, - Office Phone 1

KEARNEY'S THISTLE BRAND COFFEE
55c lb.

Friday

"CANADA ON PARADE"

GUEST ARTIST
Celebrated French Vocalist
M. LOUIS MUSY
GENERAL MOTORS CONCERT ORCHESTRA
under Dr. Ernest MacMillan and Mr. Reginald Stewart
G. M. CADETS
Smartest of Dance Orchestras
under Luigi Romanelli
THE "LITTLE THEATRE" PLAYERS
in "The Bachelor Richet"
ALL-CANADIAN SINGERS
under Dr. Healy Willan, with Enid Gray and Lawrence DeFoe
THE BYTOWN TROUBADOURS
GRAND FINALE
Orchestra and Vocalists
"The Angels' Chorus"

ACROSS the Dominion sweeps a wave of national enthusiasm. Canadians are striking forward on the rising tide of a fresh prosperity. General Motors of Canada, Limited, pays tribute to the "Forward Canada" Movement with "Canada on Parade", a radio hour every Friday evening, typifying the spirit of Canada's progress.

Listen for "Canada on Parade", the catchy signature song of the series. Buy the sheet music at your music store, or write to your favorite radio station for an introductory free copy. GM-10

Forward with Canada . . . Be Confident

TUNE IN
9—10 p.m.
CJCB—Sydney
CFCY—Charl'ttown
CFNB—Fredericton
CFBO—St. John
CHRC—Quebec
CKAC—Montreal
CNRO—Ottawa
CFLC—Prescott
CKGW—Toronto
CKOC—Hamilton
CJGC—London
CFCH—North Bay
CKPR—Ft. William
CKCK—Regina
CJCA—Edmonton
CKLC—Calgary
CNRV—Vancouver
CFCT—Victoria
8—9 p.m.
CKY—Winnipeg
CKX—Brandon
CJGX—Yorkton
CJRW—Fleming
10—11 p.m.
CHNS—Halifax
CFQC—Saskatoon
11—12 p.m.
WJR—Detroit

GOOD PAINT CHEAP

All our stock of Martin-Senour Paint and Varnish at Half Price and Less.

A few small cans of Red at 15c a can.

¼ gal. cans New Tone or Gloss Paints at 45c to 75c can. ½ gals. 98c

Creolac Shingle Stain ¼ gals. reg. $1.25 for 63c, ½ gals. reg. $2.30 for $1.15

Carriage and Auto Paint & Enamel ¼ gals. reg. $2.00 for 98c

Our Sale continues on Dry Goods, Hosery, Underwear Yard Goods, Floor Oilcloth Linoleum, Shoes & Rubbers

COONS, - Winchester.

GROCERY VALUES!

Fresh Maple Syrup.
4 lbs. Flaked Wheat for 25c
3 lbs. Dates for 25c
2 lbs. Raisins for 25c
3 lbs. Macaroni 25c
Dill Pickles 25c tin.
2 medium sized cans Pork & Beans 25c
Spinach 18c tin.
Pork & Beans 20c a large tin.
Sweet & Sour Pickles
Sauerkraut 18c tin.
Producers' Ice Cream.

J. E. UTMAN,
Phone 7, - - Winchester

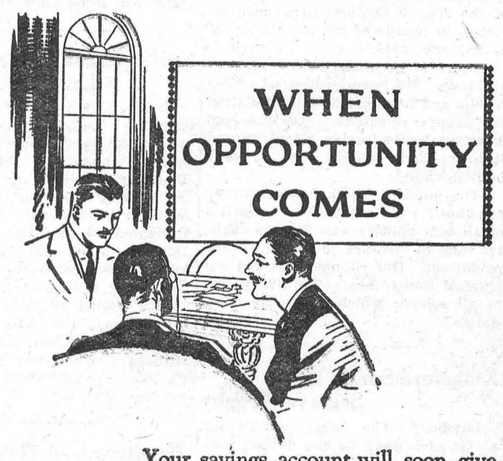

Your savings account will soon give you a fund for business investments, or for an emergency, or it will provide a surplus that will help to keep you in comfort in your old age. The "regular saving" habit is the most profitable one you can form.

This Bank Invites Your Savings Account. Interest Compounded Half Yearly.

THE BANK OF NOVA SCOTIA

ESTABLISHED 1832
Capital $12,000,000 Reserve $24,000,000
Total Assets over $265,000,000
J. A McLEOD, General Manager, Toronto.

ELECTRICITY

Facts . . . .

Do you realize that in this modern age it is possible to have about 90 per cent. of the good wife's housework done by electrical energy. Why then should she be compelled to do the work that she can be spared of at a moderate cost. Cooking, Washing, Ironing Cleaning, etc., can all be done now by electrical appliances.

The Winchester Hydro-Electric Shop is well equipped with electrical goods, the price is reasonable and terms may be arranged. Drop in and inspect our Electric Washers and Stoves—the best on the market.

Electric Vacuum Cleaner to Rent.

WINCHESTER HYDRO SYSTEM

A PROVED INVESTMENT

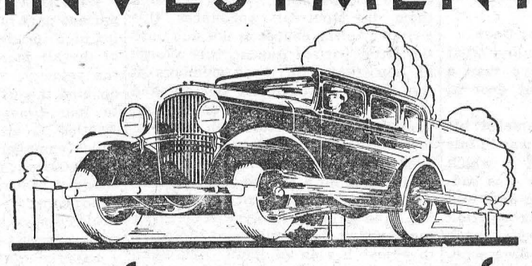

in performance, comfort and reliability

Definitely advanced in style, performance and value, the new Oldsmobile offers everything you could ask of a fine car . . . at substantially lower prices.

This latest Oldsmobile incorporates not only those fundamentals which have proved their superiorities over years of dependable service, but many additional features such as the Syncro-Mesh Transmission, a new Quiet Second Gear, Down-Draft Carburetion and Insulated Fisher Bodies.

Visit our showrooms today and drive Oldsmobile. Learn the advantages of the General Motors Owner Service Policy and of the GMAC, General Motors' own easy financing plan.

NEW SILENT SYNCRO-MESH TRANSMISSION *permits smooth, silent shift from first to second to high . . . and back to second.*

AUTOMATIC MANIFOLD HEAT CONTROL *warms up engine quickly and gives it Improved performance at all speeds.*

NEW EASY STARTING *— starter when engaged, automatically opens throttle to proper starting position*

DOWN-DRAFT CARBURETOR WITH NON-FLOOD CHOKE *gives increased power, higher speed, faster acceleration, and greater smoothness.*

INSULATED FISHER BODIES *are warmer in winter, cooler in summer, and exceptionally quiet.*

NEW QUIET SECOND GEAR *assures smooth, swift acceleration rivalling high gear performance in quietness.*

PRICED FROM $1085 at factory, Taxes Extra

08-33

A GENERAL MOTORS VALUE

OLDSMOBILE

D. MELVIN, Dealer, Winchester

TUNE IN FRIDAY NIGHT ON "CANADA ON PARADE"

OPPORTUNITY!

According to a questionaire sent out by the Dept. of Agriculture there is going to be an enormous decrease in the number of chicks raised in Canada this year. This together with the fact that we have a high tariff against foreign eggs, can mean only one thing—"Sky high prices for poultry and eggs next fall and winter."

Now is the time you will have to decide if you are going to have a flock of pullets to go in your laying house this fall. In a very short time it will be too late to take advantage of this opportunity to cash in on the high poultry and egg prices that, under the circumstances, are sure to prevail later in the season. Chicks must be started not later than April or May to make good winter layers. It is going to cost less to produce pullets this year than it ever did. Feed prices are low and we have made a substantial reduction in the price of chicks.

Following are our prices on both Single Comb W. Leghorns and Barred Plymouth Rocks.

Up to and Including	April 15th and April 22nd	April 29th and May 6th	May 13th and May 20th	May 27th and June 3rd	June 10th and June 17th
100	$16.00	$15.00	$14.00	$13.00	$12.00
500	$75.00	$70.00	$65.00	$60.00	$55.00
1000	$140.00	$130.00	$120.00	$110.00	$100.00

A limited number of week and two week old chicks at reasonable prices.

A few second hand incubators in hot air, hot water and all electric, at bargain prices.

A supply of brooder stoves, feeders, waterers, leg bands, water thermostts, incubator thermometers, etc., always on hand.

BERRYHOLM POULTRY FARM

D. LeRoy Berry, South Mountain.

FROM OUR DISTRICT CORRESPONDENTS

Inkerman News

Mr. and Mrs. A. T. Allison and Jean visited Mr. and Mrs. Parnham Allison of Chesterville.

Mr. Pliney Bowman of Ottawa spent a few days with his mother here

Mr. Clarence Raymond and sons Clifford and Donald, of Metcalfe, were callers in town on Friday.

Miss Estella Higginson of Ottawa is spending the Easter holidays with her parents, Mr. and Mrs. Wm. Higginson.

Mr. Geo. Timmins left on Monday to attend the Annual Meeting of the Ontario Educational Association held at Toronto.

Rev. 1. F. and Mrs. Townsend and Pauline are spending the week with the latter's parents near Kingston.

Messrs Alex Kirkpatrick and Earl Baldwin spent a couple of days in the city this week.

Miss Ruth Harper is visiting at her home at Toyes Hill.

Miss Kathleen McKee is visiting Miss Olive Timmins.

Mr. and Mrs. Wm. Latimer and Mr. and Mrs. Clifford Donnelly of Kemptville visited at the home of Mr. Byron Timmins.

Miss Mary Corry of Winchester spent the week end with her parents, Mr. and Mrs. John Corry.

Mr. Lynden Robinson is spending a few days at his home in Ottawa.

Mr. James Trotter spent a couple of days in Kingston last week.

Miss Orma Deeks is visiting her grandmother, Mrs. Curriston.

Mrs. Wm. Martin is seriously ill in the hospital at Ottawa

Mrs. M. A. McIntosh spent Sunday afternoon at the home of Mr. and Mrs. Roy Barkley.

Mrs James Keyes and her mother, Mrs Betrand, spent Sunday with Mr. and Mrs. Kenneth Guy.

Dr. James was visiting at the home of Mr. and Mrs. Roy Pollock over the week-end.

Mrs. Ezra Baldwin, who has been in Morewood, spent a few days with her son Mr. Roy Baldwin

Mr. Benson Hanes, who has been sick, is still confined to his bed

The Misses Kathleen and Doris Robinson of Ottawa are visiting their grandparents. Mr. and Mrs. Wm. Timmins.

Mr. Harold Cooke is sporting a new Chev. Car.

South Mountain

Born to Mr. and Mrs. T. Lunny on March 25th, a son.

Mr. W. W Bellinger and Miss Etta, and Arthur Farrell, attended the funeral of the young child of Mr. and Mrs. Chas. Algate at Winchester, on Friday last.

Mr. Gordon Boyd and Miss Dorothy, visited Mrs. Frank Latourell of Peltons Corners on Saturday last.

Mr. John Cameron, cheese maker, was down to Montreal on business this week.

Mr. O. Barkley was down to Winchester on Saturday.

Mr. and Mrs. Ed. Thorpe and children and Miss Black of North Augusta, visited Mr. and Mrs. W J. Thorpe recently.

The many friends of the late R. Armstrong of Inkerman, were shocked to learn of his sudden death on Friday last.

Mr. Bus. Cameron is spending a few days with friends at Morrisburg.

Miss Doris Duncan of Ottawa is spending her holidays at her home here.

Mr. Robt. Urqhart of Toronto spent the week end at his home here.

Those who are in town to spend their Easter holidays are: Miss Beatrice Keyes of Ottawa Normal, Miss Linda Hess of Bracebridge, Lyall Ferrier of Kingston, Wm. Thompson of Guelph, Miss Luella Forrester and Margaret Walter of Ottawa, Erma Mulholland of Belleville, Eleanor Steinberg of Winchester, Marion Thompson of Iroquois.

Mr. R. J. Sherman accompanied by the Misses Olive Francis and Helen Thompson spent Good Friday at Kingston.

Mr. and Mrs. White and mother of Oshawa visited Mrs. Annie Ennis, on Friday.

Mr. and Mrs. W. J. Duncan and family were entertained at the home of Mr. and Mrs. B. Slater of Inkerman on Friday last, the occasion being Mr. Duncan's mothers birth-day.

Mr. H. Martin of Spencerville and Mrs J. Payne and father Thos. Ennis, visited town friends this week.

Mr. B. Barry accompanied by Miss Maude Barry and Mrs Margaret Barry were in Brockville on Friday.

Mr. and Mrs. B. L. Crowder and Denzil of Kemptville, visited friends here Friday.

Recent guests of Mr. and Mrs. Thos. Canning were: Rev. Mr. Homer of Iroquois, Mr. H. Wallace of Brinstons and Mr. Horten of Ottawa.

Messrs. Geo. Locke and A. Redmond were in Morrisburg on Saturday.

Miss Doris Wylie, of the telephone staff spent the latter part of the week at her home at VanCamp.

Miss Burnip of Ottawa was a guest of her friend, Miss Doris Duncan this week.

Mr. and Mrs. G A. Montgomery and family and Miss Evelyn Laushway of Montreal spent Easter with friends here.

Miss Dorothy Blow of Ottawa was a recent visitor in town.

The remains of the late Mrs. Biccum, who passed away at the home of Mr. MacFadden on Saturday last was laid to rest in the Knight cemetery on Monday last.

Messrs. Gordon Boyd and Minor Henderson were in Kemptville on Saturday.

Congratulations are extended to Mr. Gordon Montieth on his recent marriage to Miss Freda Pollick of Inkerman.

Morewood

Mr. and Mrs. Walter Steven spent a few days with Mr. and Mrs. Mitchell of Vars.

Mrs. Jake Swerdfeger returned home after spending a week with her daughter, Mrs. Alcide Lanoue of Massena.

Miss Doris Wagner of Montreal spent Easter with her parents, Mr. and Mrs. John Wagner.

Mrs. Thomas Andrew and son, Earle, and daughter, Esther, of Westboro, is spending a few days with Mr. and Mrs. Harry Popplewell.

Mrs. James Andrew returned home after spending a month with her sons, Robert and Thomas, of Ottawa.

Mr. and Mrs. Arthur Steinberg and son spent Friday with Mr. and Mrs. George Strader of Williamsburg.

Miss Keitha Humphries and Miss Margaret Armstrong of Montreal spent Easter with Rev. Mr. and Mrs. R. W. Armstrong.

Mr Dean Loucks of Bearbrook and Miss Norma Loucks of Ottawa is spending the holidays with their mother, Mrs. E. Loucks.

Mr. and Mrs. George McLean of Manotick visited on Sunday with Mr. and Mrs. A B. Allison.

Miss Gladys Swerdfeger of Deseronto is spending the holidays with her parents, Mr. and Mrs. Jake Swerdfeger.

Mr. Joseph Parkin of Steinberg, Ont., spent Easter with his parents, Mr. and Mrs. James Parkin.

Master Ralph Steinberg is visiting for a few days with his grandmother, Mrs. C. Merkley of Chesterville.

Miss Jean Faulkner of Lunenberg is visiting with her mother, Mrs. E. Faulkner.

Miss Christena Coulthart of Lunenberg is spending the holidays with her parents, Mr. and Mrs. Walter Coulthart.

Miss Ellis Smith of Mountain Grove is spending the holidays with her parents, Mr. and Mrs. Wesley Smith.

Miss Jean Myers spent Sunday with Miss Mary McLeod.

Miss Doris Reveler of Ottawa visited for a few days with Mrs. Lettie Bogart.

Mr. and Mrs. Alcide Lanoue and daughter, of Massena, spent a few days with Mr. and Mrs. Jake Swerdfeger.

Mr. and Mrs. Hamilton Haves and family and Mrs. J. Ford of Ottawa visited on Sunday with Mrs. Albert Steinberg.

Mr. and Mrs. Milton Swerdfeger of Glen Stewart, Mr. and Mrs. Ralph Allison and son, Lloyd, of Winchester Springs spent Sunday at their parental homes.

Mr. and Mrs. Emerson Faulkner and family visited on Sunday with Mr. and Mrs. Mildren Baker of Winchester.

Miss Hilda Loughridge of Ottawa visited with her parents, Mr. and Mrs. Brad Loughridge

Mrs. Harry Empey and daughter Alice, and Miss Norma Stein spent Sunday with Miss Minnie Stein.

Mr. and Mrs. Harry Appleby and family of Gouvenour spent Sunday with Mr. and Mrs. Howard Myers and Wm. Bouck.

Mr. and Mrs. Dwight Dillabough and family of Niagara are spending a few days with Mr. and Mrs. Orrin Dillabough and Mr. and Mrs. Vernon Fetterly Fetterly.

Mr. and Mrs. Arthur Swerdfeger of Lunenburg visited on Sunday with Mr. and Mrs. Will Swerdfeger.

Mountain

Mrs. Rose and Mrs. McCamie were recent guests of friends in Winchester.

Miss Evelyn Cheney returned to McDonald Hall, Guelph, after spending the Easter holidays with her parents, Mr. and Mrs. R. D. Cheney.

Mr. and Mrs. Herman Hamilton were recent guests at the home of Mr. and Mrs A. Bouck.

Mr. S. W. VanAllen is at present the guest of his brother, Dr. F. VanAllen of Camdon, N. Y.

Messrs. Clair and Allen VanAllen, Mrs. S. W. VanAllen spent Sunday in North Gower.

Mr. and Mrs. L. B. Giles spent Sunday in Ottawa.

Mrs. Dr. A. Hoy spent one day last week in Winchester.

Mr. and Mrs. A. Bouck and Miss Violet VanAllen spent Easter with Mr. and Mrs. H. VanAllen of VanCamp.

The Misses Marion and Lucille McCordick of North Gower are spending the Easter holidays with their grand parents, Mr. and Misses S. W. VanAllen.

Mrs. Howard Patterson and children of Toronto are spending the holidays with Mr. and Mrs. W. Clark.

Mr. and Mrs. F. R Barrigar and Gladys, Master Gerald Foster spent Sunday in Cardinal.

Miss Vera Fewing spent the Easter holidays at her home in Milbank, Ont.

Visitors at the home of Mrs. W. Weaver on Easter were; Miss Louise Weaver, Dr. Barry, Mr. B. Stewart of Montreal, Mr. and Mrs. B. George of Kemptville.

Mr. Robert McMillan of Brockville spent the week end with Mr. and Mrs. M. Foster.

Mr. and Mrs. J. Stavenson of Arnprior spent Easter with Mr. and Mrs. R. Bryan.

Mr. and Mrs. C. White (nee Wilda Thompson) were callers in town on Friday.

Miss Nancy Kerr is spending her holidays with her Grandmother in New York.

Melvin News

Visitors at the home of Mr. and Mrs. Dalton Robinson on Sunday were Mr. and Mrs. Garnet McLean and family of Chesterville, and Mr. and Mrs. James R. Johnston of Cass Bridge.

Mr. and Mrs. Alcide Lanoue and daughter Shirley of Massena, N Y., spent the week-end with the former's parents, Mr. and Mrs. J E. Lanoue.

Miss Winnifred Greer of Havelock is spending the holidays at her home here.

Mrs. Kenneth Carlyle spent Tuesday in Ottawa.

Visitors at the home of Mrs. Wm. Stewart on Sunday were Mr. and Mrs A. Mattice and nephews, Willis and Douglas Murphy of Finch, Mrs. Cecil Merkley of Massena, Mr. Johnston Stewart of Massena and lady friend of Ottawa, Mr and Mrs. E. B. McMillan of Winchester Springs, and Mr. and Mrs. Emerson Stewart and little son, Wm. Lindsay.

Miss Minnie Flegg and sister Jean spent Sunday at the home of Mr. and Mrs. G. F. Beckstead.

Mr. and Mrs. Kenneth Carlyle and sons spent Friday at the home of the former's father, Mr. Robt. Carlyle of Dunbar.

Mr. and Mrs. Arthur Christie and daughter, Esther, spent Tuesday in Ottawa

Mr. and Mrs. Henry Stata and little son had dinner at the home of Mr. and Mrs. Ruben Pruner on Sunday.

Mrs. J. F. McVey spent Sunday at the home of her daughter, Mrs. Kenneth Carlyle.

Mr. and Mrs. Dalton Robinson and sons spent Tuesday at the home of Mr. and Mrs. James Johnston.

A reception was held at the home of Mrs. Wm. Stewart on Wednesday evening by the neighbors and friends in honor of her daughter, Miss Edith, whose marriage to Mr. E. B. McMillan took place on Tuesday. A very appropriate address was read by Mrs. Elgin Black while a beautiful wicker chair was presented to her by Mr. Walter Erratt. A very enjoyable evening was spent by all.

Mr. and Mrs. Frank Hogaboam and son, Arnold, Mr. Lorne Hogaboam and mother, Mrs. John Hogaboam of Cass Bridge, spent Tuesday at the home of Walter Erratt's.

For Spring Trade!

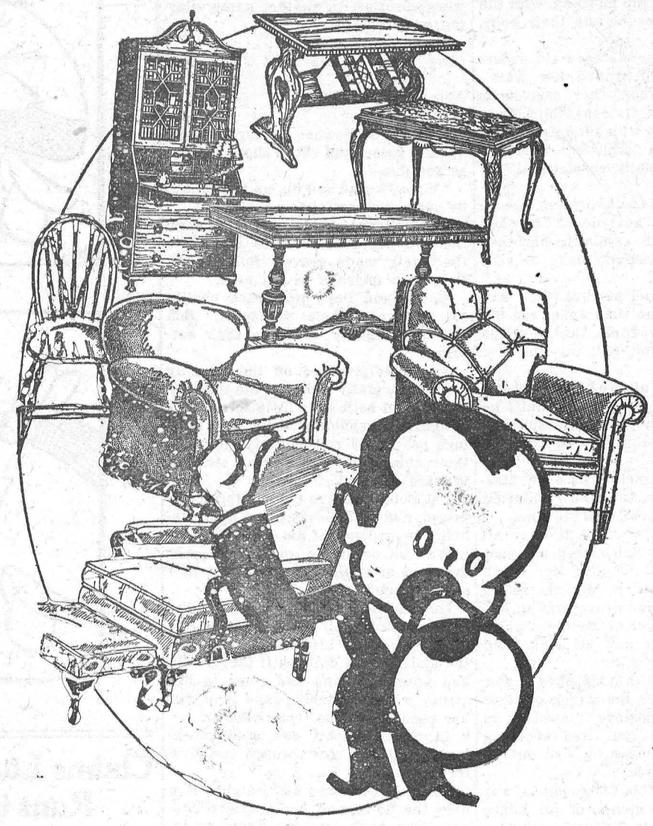

We are in a position to supply you quickly with any line of Furniture you may need for Spring. Furniture for the Breakfast Room, Bed Room, Dining Room and Living Room, all High Grade and Moderately Priced. Now is the time to select your Cedar Chest for storing furs blankets, etc. for the summer months. Give us a call and we shall be very glad to show you our goods.

The M. F. Beach Co., Ltd., - Phone No. 3

Waterman's Fountain Pen's 1.50 to $10

Waterman's Eversharp Pencils 1.00 to $5.00

Come in and see us. A liberal allowance will be made on your old pen in exchange for a new one.

For one week we are offering our regular 10c 160 page scribbler for

5 Cents

A. H. DUNCAN, Winchester

BAILEY'S GARAGE

Cars & Truck Repairing

Now is the best time to have that Repair Job done, that you planned for this winter.

We have the latest and best Shop Equipment and can do you a first-class job at a Right Price.

Figure with us on your requirements and Save Money.

DO IT NOW!

The Old Reliable Stand,

M. Bailey,

DURANT DEALER

Winchester - -

Jane Ann's Revenge

By Helen Whitney Clark

Madge and Polly had been playing "keep house" all the morning, with the blue china dinner-set and their dolls, Rosy and Minny.

Madge, with her mother's old waterproof cloak tied around her waist, went trailing about her household duties in elegant style as "Mrs. Dobson," while Polly, with Jane Ann's calico cooking-apron adjusted hind-side before, was equally resplendent as "Mrs. Jackson."

The mothers of the two young housekeepers lived "next door" to each other—that is, in adjoining houses—and this was Madge's day to visit Polly.

Mrs. Dobson and Mrs. Jackson had been having a fine time under the big plum-tree in the front yard, for the day was a fine one, if it was the first of April.

They had even allowed Polly's brother, Bob, to play with them, until he got vexed at some domestic difficulty, and kicked over the cooking-stove for spite.

After this characteristic feat, Master Bob ran away, and amused himself by playing his tricks on Jane Ann.

Being the first of April, it was "All Fools' Day," and Bob teased the poor girl half to death, fooling her in all sorts of ways, until, at last, she seized the broom-stick and drove him off, declaring that, "fool or no fool, she'd have her revenge and get even with him yet."

The little girls, having shed a few natural tears over the wreck of their cherished cooking-stove, played on in peace until they got tired of doing housework, and began to wish for the runaway once more.

Bob was a terrible tease, but he was a good hand at games of all kinds, from "Old Bloody T Tom" to "Chicamy, chiccamy, craney, crow."

"Bob's gone, or we would play 'Here we go round the mulberry bush'," sighed Madge; but Polly had got another idea.

"I'll tell you what, Madge, let's bury the dolls!"

Madge clapped her hands with delight, for what little girl ever lived who has not, at some time in her life, enjoyed the mournful pleasure of burying her doll?

They were digging the grave with much energy and expedition, when a war-whoop sounded in their ears, and Bab suddenl, popped out from behind a big tree.

Seeing that the girls neither made a face at him nor declared they "would not have an ugly, teasing boy to play with them," Bob ventured still nearer.

"What are you doing?" he asked, with some show of interest.

"Burying the dolls," answered Madge, digging away with a spade made of an old shingle.

Bob approved the idea at once.

"Let me dig the grave," he suggested. "You'll never get it big enough, at that rate, and you girls pull some grass or leaves to line it with."

Madge and Polly were glad enough to let Bob do the digging, but it was hard to find grass or leaves so early in the season. However, they found some mullein-leaves, which had remained green nearly all winter, and with these they lined the grave.

Having laid the dolls side by side in their narrow bed, and covered them with some more of the velvety mullein-leaves, they filled up the grave, and proceeded to mourn for their lost darlings in voices both loud and deep.

Bob, especially, howled so vociferously that his mother and Jane Ann came running to the door to see what calamity had befallen the youngsters.

"'Taint nothing," explained Polly. "We're only having a funeral."

"Make less noise, then, or go into the back yard," ordered their mother.

"All right; let's go in the back yard and play Pompey is dead!" exclaimed Bob.

And away they ran, and were soon engaged playing, and singing:

"Pompey is dead and laid in his grave,
Laid in his grave—laid in his grave,
Pompey is dead, and laid in his grave
—ha! ha! ha!
(Rising inflection after each ha!)

"There grew an old apple-tree out of the grave—
Out of the grave—out of the grave—
There grew an old apple-tree out of the grave—ha! ha! ha!

"The apples were ripe and beginning to fall—
Beginning to fall—'ginning to fall—
The apples were ripe, and beginning to fall—ha! ha! ha!
"There came an old woman a-picking 'em up—
Picking 'em up—picking 'em up—
There came on old woman a-picking 'em up—ha! ha! ha!

"Pompey jumped up and gave her a thump—
Gave her a thump — gave her a thump—
Pompey jumped up and gave her a thump—ha! ha! ha!

Which made the old woman go hippety-hop—
Hippety-hop—hippety-hop—
Which made the old woman go hippet-hop—ha! ha! ha!

"Hippety-hop, she went over the hill—
Over the hill—over the hill—
Hippety-hop, she went over the hill—
ha! ha! ha!

They played with great spirit, imitating the actions of Pompey and the old woman to their own satisfaction, and when they were all out of breath with exertions, and sat down for a reference to the idea in had already can't only

house and out of the front door, then proceeding cautiously to the grave he removed the two dolls, carefully filled up the grave again, and taking Rosy and Minny into the house, he hid them behind the sofa.

Bob then ran back to the girls, who were quite rested now, and soon they were absorbed in another game, playing and singing:

"I've come to see Miss Jinny Ann Jones,
And how is she to-day?"

Bob was somewhat uneasy throughout the game, and cut it short as soon as possible.

"'Spose we go and dig up the dolls?" he suggested, artfully.

And with red cheeks and flying curls the two bereaved mothers rushed to the lately made grave, followed by Bob, with mischief in his eyes.

Madge and Polly proceeded hastily to resurrect their treasures, Bob watching eagerly, to enjoy their surprise.

The girls shoveled off the gravelly mound, carefully removed the mullein-leaves, and both gave little screams of delight at beholding their lost darlings peacefully reposing side by side, their china-blue eyes staring straight forward as usual.

But Bob! He was the one to be surprised, and he almost gasped as he beheld the evidence of his senses.

Was he dreaming, or had he only dreamed of rifling the grave not half an hour ago?

Hishead was almost whirling; he stood gazing, half-dazed, as the two girls, who were kissing and cuddling the staring-eyed dolls as if they really had been dead and had come to life again, when suddenly, Jane Ann put her head out of the front window.

"April fool, Bob!" she cried, mockingly; and Bob saw through the mystery at once.

He knew then who had watched him hide the dolls, and had secretly slipped them back into the grave again. And he knew Jane Ann had kept her word and got even with him, sure enough.

Discovers Reason Why Candy Causes Decay of Teeth

The familiar idea that candy makes children's teeth ache or decay is denied, at least in the ordinary form of the idea, by experiments carried out under the direction of Dr. Edward Mellanby, of Sheffield University, and reported in a recent publication of the Medical Research Council of Great Britain. Selecting dogs with poorly developed teeth especially likely to decay, Dr. Mellanby fed these animals for times as long as eight years large quantities of candy, of starchy foods and of similar materials often blamed for bad teeth in children. No relation was found between these diets and either tooth decay or acidity of the mouth, so long as reasonable amounts of other foods like fresh vegetables and milk were fed to the dogs at the same time. Cultures of bacteria supposed to produce mouth acidity and to thrive on sugary and starchy foods were introduced into the dogs' mouths. No unusual growth of these bacteria occurred. Tooth decay is found, however, to be caused quickly and almost infallibly by absence from the diet of some of the vitamines supplied by fresh vegetables, fresh milk or butter, fresh eggs and similar foods. The reason wh/ bad teeth so often are blamed on eating candy probably is that candy between meals tends to decrease the appetite for such fresh foods so that the child gets too little of the needed vitamines. It is the lack of these, not the surplus of candy, that makes the trouble.

Famous Survivor

A special appeal is being made for the funds still required to make H.M.S. Implacable a permanent institution as a holiday training ship for boys. She is the last survivor, apart from the Victory, of the fleets that fought at Trafalgar, and the oldest warship afloat. A large sum has already been contributed to the fund for her preservation—the King and the Prince of Wales being among the subscribers. Originally, the Implacable was a French warship, and it was on the French side that she fought at Trafalgar. She was then named the Duguay-Trouin. Captured by the British in that famous sea fight, she was added to the British fleet and rechristened "Implacable."

Washing Socks

This will halve the family bill for men's socks: cut two pieces of stiff cardboard slightly larger than the sole of the foot, and place one inside each sock when washed, then hang up until dry. Socks will then remain the same size until they are worn out.

Our Own Company

No man can avoid his own company—so he had better make it as good as possible.

ADAMSON'S ADVENTURES

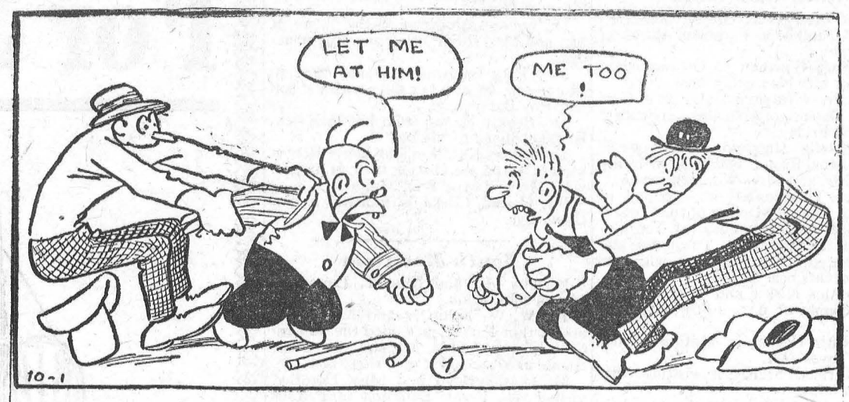

The Friendly Enemies.

Claims Longevity Runs in Families

"Living Quietly Prolongs Life Span" Professor Declares

The pedigree of a remarkable family in which long life seems to be so well inherited that the members studied have lived an average of 24 per cent. longer than a corresponding sample of the general population, is reported by Professor Raymond Pearl of Johns Hopkins University in the current issue of his quarterly review, Human Biology. Two second cousins belonging to this family married each other, Professor Pearl reports, in 1851. When the pedigree was prepared, in 1929, these two had just celebrated the 78th anniversary of their marriage, both being approximately 96 years old. They had five children, all of whom were then still alive at ages between 73 and 60. There were 14 living grandchildren and 17 great grandchildren. The husband of this remarkable marriage had been a clerk all his life, took a little alcohol but had given up smoking 50 years before. His record of freedom from illness was good but not at all exceptional. The wife, on the other hand, had never been very strong and suffered several severe illnesses and injuries during her unusually long life. Both husband and wife were born in cities and had always lived in them. Nothing in the habits of life conditions of the pair seems adequate to explain their longevity of living to be old. It is worth noting, however, that both parties to this marriage apparently lived quiet and unexcited lives; something which agrees with Professor Pearl's conclusion some years ago from experiments with fruit flies that inactive lives are likely to be longer than very active ones.

Isolated!

Eighty persons who live within three and a half miles of Coleford (Gloucestershire, Eng.), are at times cut off entirely from the outside world. They are the inhabitants of Drybrook, a hamlet between the spurs of two hills in the Forest of Dean, and they live in conditions that recall the Middle Ages. Drybrook has no public lighting nor drainage, no main water, and, worst of all, no road. The only approach is by a tortuous, treacherous footpath through the woods. Projecting tree roots, deep pits and swamps are a danger to life and limb at night time. Tradesmen are often unable to deliver essential supplies; doctors have sometime been unable to make the perilous journey to visit the sick; and the dead have literally to be hauled up the hillside for burial.

DISCONTENT

Much of our discontent in life is due less to any lack of our own lot than to the seeming overabundance in that of our neighbor. If he had not so much we should discover fewer deficiencies for ourselves. We are not so greatly dissatisfied with what we miss as with what he has.

Peace

There is a green land hid away
Within the hearts of all,
A pleasant land of light and shade
Whehe happy voices call.

Beneath its wide and azure skies
Its cool, clean houses rest,
In gardens wide where roses blow
Upon the warm soil's breast.

And wide-eyed women sit and spin
Beneath the tall trees' shade,
And in the fields the men at work
Are strong and upright made.

A river flows through that fair land
By meadows lush and green,
No boat with oar piles thereupon,
Nor ship with sail is seen;

But cattle lie along its banks
Or stand in shallows calm,
And woolly sheep with tinkling bells
Soothe heart and ear with balm.

And every home is full of song,
And every back unbowed,
And every head is lifted high,
And every face is proud.

There is the hush of eventide
When purple shadows fall,
The shepherds on the hilltops high
Across the valleys call.

And men let go their pleasant tasks,
And children cease from play,
And bleating kids run to their dams,
And homeward all things stray.

Then, when the silver moon is flowered,
And fireflies gem the breeze,
The silver-throated nightingales
Give tongue in all the trees.

In praise of Him who loveth all,
The flower, the man, the beast,
And guardeth all, and guideth all,
The greatest and the least.
—Charles Grenville Wilson in "The Christian Science Monitor."

In Planting Grass

The fine seeds of grasses and legumes require a firm soil that is fine in tilth, and moist. They are very small in size and if seeded too deeply will produce plants which either lack in vigour when they emerge above the ground, or are completely smothered. The soil should be firm so that the seed will not be buried too deeply and so that moisture will be near the surface to facilitate the germination of the small seeds before the nurse crop becomes sufficiently well established to smother the small seedlings.—Experimental Farms Note.

CALM OF NATURE

It seems as if it were Nature's ain Sabbath, and the verra waters were at rest. Look down upon the vale profound, and the stream is without motion! No doubt, if you were walking along the bank, it would be murmuring with your feet. But here—here up among the hills, we can imagine it asleep, even like the well within reach of my staff.—Prof. Wilson.

Springtime Touches For the Home

New Paint for the Front Door

In driving through the country what is more pleasing to the eye than a lovely freshly painted front door at some farmhouse?

One house owner re-enameled his door in white. The surface was in fair condition, but that part of it which was exposed to the weather was badly blistered. First of all the door was thoroughly scrubbed with a solution of sugar soap and hot water. Sugar soap can be purchased at a drug shop. About half a pound in half a gallon of water is sufficient.

When the paint was thoroughly scrubbed the door was washed off in clean water. This removed every trace of the strong alkali which was used in the scrubbing process. After the washing down had been completed the door was wiped with clean rags.

The next process was in scraping the surface. This was done with an old knife, care being taken that no cut was made into the wood itself.

The surface was a bit uneven and it was rubbed down with a piece of pumice stone and the door was given a coat of filling. This coat is not essential, though it is useful where the door is exposed to bad weather, as it makes a good foundation for the coats that follow. Filling is made up of red lead, white lead and boiled oil. It can be purchased ready for use.

For white enameling nothing is better than white lead flatting for an undercoat. This may be bought already prepared.

It will dry very quickly, and so must be applied fairly rapidly. Under coating does not spread well and it shows the brush marks, but this is all to the good, as it gives one excellent practice for the actual enameling. If you can get a good surface with the undercoating there is no fear of failing with the enamel.

The number of coats required will depend on circumstances. Generally speaking, three coats will be sufficient, though if you have to paint on a dark surface, four may be necessary to cover it. It is a good rule to continue giving coats until none of the original color shows through.

Nothing remains now but to apply the finishing coat of enamel; but here let it be emphasized that you will never be able to make a fine job of it unless you use the best enamel.

Experts always say use fresh brushes for enameling; but it is our opinion that nothing is better than the ordinary brushes that have been used before for paint work.

Apply the enamel quickly and freely. Keep the brush well down, else the enamel will tend to run down to the stock, and so slop about.—Julia W. Wolfe.

"What is the matter with humanity is simply its mind, which has hardly moved in a hundred years from its old place in the jungle."—Rebecca West.

"When you hear of Sousa retiring you will hear of Sousa dead."—John Philip Sousa.

Britain Has More Millionaires Than America, Statistics Show

London.—There are a greater number of individual fortunes, and some of these are greater in extent, in Great Britain than in America. Official figures for the year ending March 29, 1929, showed that there were between 500 and 600 people in Great Britain who ranked as millionaires and that means "pounds," not "dollars." They include the Duke of Westminster, who probably ranks in the $100,000,000 class. His wealth dates back to the days of Queen Bess.

Sir John Ellerman, shipowner and self-made man, is in the same class. The Joel brothers come in the next class, of $74,000,000 owners. Solly owns a well known racing stable, a mansion, a swimming pool and numerous works of art.

Lord Derby, owner of $25,000,000, is well known in racing circles all over the world. The popularity of porter has been largely responsible for the $100,000,000 of Lord Iveagh. Lord Vestey is another multi-millionaire of note, his money made in cold storage and shipping. Lord Bearsted inherited over $20,000,000 and has greatly increased it. Two of the most noted millionaires, Lord Melchett and Lord Dewar, died during the year.

Prepares to Study Sun Eclipse in '32

Path Sweeps Across Canada and New England—Visitors Plan to View Phenomenon Scheduled for August 31

New York.—"Plans are already being made in connection with the total eclipse of the sun which occurs on Aug. 31, 1932, and will be visible in Canada and Maine," declares Mary Proctor in the N.Y. Times. The eclipse begins at sunrise north of Siberia, passes within about five degrees of the North Pole, sweeps down across Hudson Bay, the Province of Quebec, Northern Vermont, New Hampshire, Southwestern Maine, the eastern projection of Massachusetts, and ends at sunset in the Atlantic Ocean.

A party of astronomers of the Royal Astronomical Society and their friends are coming to America about July 22, 1932, in what might be suitably termed the "Eclipse Ship," which will land them in Montreal, announces this writer. As the eclipse is not due until the latter part of August, this affords an opportunity for those members of the Royal Astronomical Society and their friends who may be desirous of visiting the great American observatories to spend the interval to advantage. Consequently, arrangements are being made for a visit to the Dominion Astrophysical Observatory at Victoria, B.C., and an opportunity will be given for enabling the members of the party to enjoy a view of Banff and Lake Louise en route. Thence the journey will be continued via Seattle to San Francisco, where entertainment will be offered at Berkeley University and at the Lick Observatory on Mount Hamilton, California. After proceeding from San Francisco to Los Angeles a visit will be made to the Mount Wilson Observatory, noted for its marvelous collection of telescopes, including the giant 100-inch of world-wide renown. Truly this observatory has been termed the Mecca of astronomers.

To Visit Lowell Observatory

Returning eastward a brief stay will be made at Williams so as to enable those interested to visit the Grand Canyon, after which the party will proceed to Flagstaff, Ariz., to see the Lowell Observatory, which contains some of the finest photographs of Mars and other planets. Thence the journey will be made to Chicago, which offers the double attraction of the Adler Planetarium recently erected and the Yerkes Observatory at Williams Bay, Wis. The object of special interest here will be the great forty-inch refractor, the largest in the world.

From Chicago the party will entrain to Boston, after which there will be a general stampede for the purpose of securing the best position for obtaining a view of the solar corona at the total eclipse of the sun on Aug. 31. As the width of the track is about ninety miles, there need be no overcrowding, and there will doubtless be conveyances of all kinds from automobiles to airplanes in readiness to convey all those intent on observing the awe-inspiring spectacle, wherever they have planned to station themselves. The duration of totality ranges from 105 seconds on the southern edge of Hudson Bay to ninety-eight seconds on the coast of Maine.

Totality at Good Time

Totality occurs at a convenient time in the afternoon. The central line of totality reaches from Pierreville, Que., to Biddeford, Me., and passes over the White Mountains. The northern limit reaches from St. Jean de Chaillons, Que., to Richmond, Me., while the southern limit extends from Montreal to Salem, Mass. Suitable stations are Three Rivers and Sherbrooke in Quebec; Portland, Me., and Portsmouth, N.H. Montreal is too near the track except for investigations of a special character. On the other hand, Boston is very close to the track but outside it.

"The trouble about life is you can't avoid unpleasant things without lying."—Sinclair Lewis.

Trains May Be Built With Stream Lines

Produces Faster Travel With Same Power

Future generations, and even the present, may find themselves some day riding in electric trains whose coaches are shaped somewhat like the famous "Golden Arrow" of Sir Malcolm Campbell which recently broke the world's speed record for motor cars. Recent tests at the Westinghouse laboratories by Dr. O. G. Tietjens on the effect of streamline in this neglected field of transportation have shown that the power necessary for high speeds with this equipment may be reduced one-third or more.

An expert in aerodynamics, Dr. Tietjens has applied these principles to the form of trains and has found that speeds may be increased without an added increase in the present power in a manner comparable with that obtained in airplane and zeppelin construction.

Wind resistance plays the most important part in the problem of attaining high speeds, for the resisting effect of the air increases as the square of the velocity; that is, if the speed is doubled the wind resistance increases to four times the original amount. Another factor, and the only one which engineering design can control, is a constant which depends on the shape of the train. It is this constant which must be reduced to a minimum if high speeds without great power become a reality.

Experimental tests were made in a specially constructed wind tunnel in which models of various types of coaches were subjected to a strong blast of air whose velocity could be accurately measured. The backward thrust of the air on the train could be obtained by suitable recording instruments, and in this fashion actual conditions could be approached. Experimentally it makes no difference in the result whether the train moves through still air at sixty miles an hour or if the train stands still and the wind blows past it at sixty miles an hour. The relative motion of the air and train is all that is required.

From this program of research it is expected that new styles in high-speed cars and trains will develop which will be revolutionary in character and appearance as well as notable for their efficiency and economy of operation.

Cheshire Tales

Once upon a time, it is said, Cheshire Cheeses were made in the shape of a cat, bristles being inserted to represent the whiskers. But people have queried whether it was a cat. It is said that it really was a wolf's head, as the armour of Hugh Lupus, one of the earls of Chester had a wolf's head on the coat. A cat's face is seen on the arms of the city of Chester, but the old drawing of a wolf, or, as some say, a leopard, in the city arms, might easily have been taken for a grinning cat, hence the saying, "Grinning like a Cheshire cat."

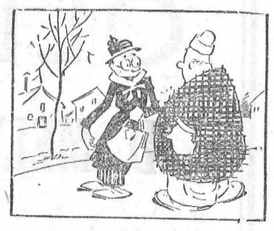

"Is it true you have been arrested so often?"

"Yes, mum. I couldn't have been arrested any oftener if I owned an automobile."

Burnt Saucepans

When a saucepan is burnt, never put soda in the water in which it is soaked; if so, it will burn again.

Put a small handful of salt instead, leave in soak till next day, then bring to the boil slowly and clean.

MUTT AND JEFF— —By BUD FISHER.

Golf Is a Memory Course.

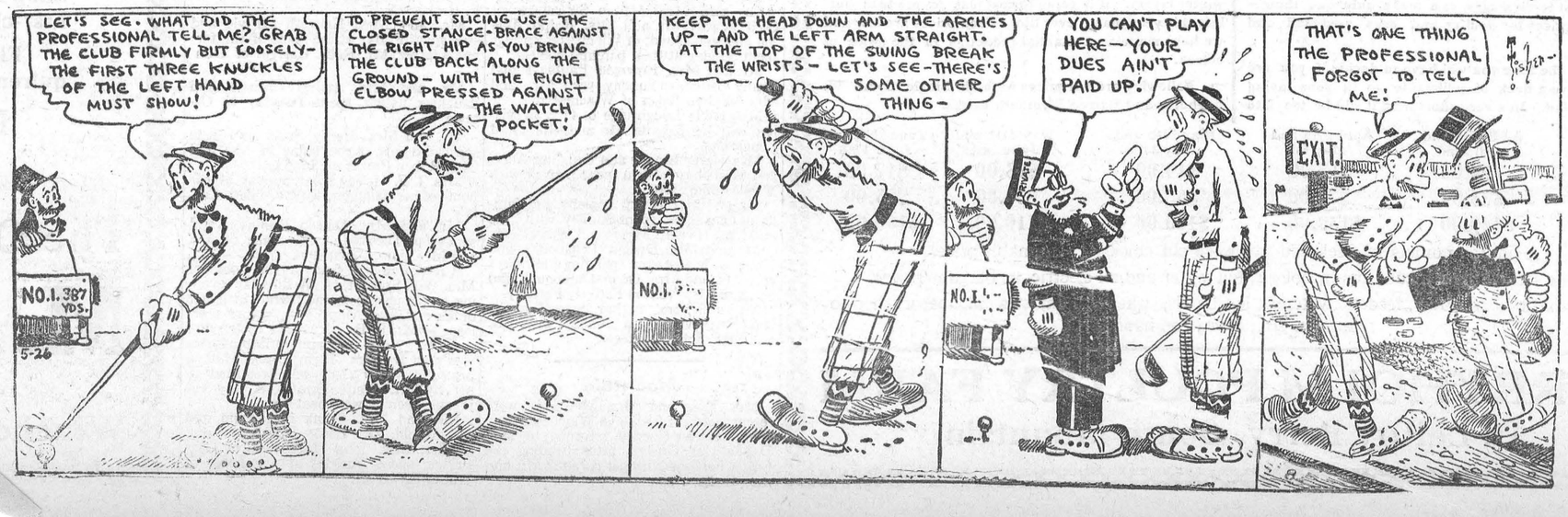

"Just before friends leave"
– a cup of GOOD tea all 'round. Flavoury essence of hospitality – enjoyed by all.
RED ROSE TEA
"is GOOD tea" 229
2 CHOICE BLENDS – Red Label & Orange Pekoe

Earth Is Prey To Many Forces

Sun, Moon and Planets Twist and Turn It—While Poles Stray

New Yorkers often point with pride to the tall buildings on the lower half of Manhattan Island, possible only, they say, because their foundations are laid in solid rock, in the bedrock of the immovable earth's crust. "Yet ask a scientist," says W. J. Luyten in the N.Y. Times, "and learn how much remains of this idea of solidity and immobility of the earth!

"New and uncanny tremors," he declares, "are the latest addition to the vagaries of Mother Earth, forming another link in the endless chain of motions that agitate our planet. They have engaged the minds of scientists for some time past, these mysterious and continuous oscillations that have now come to the fore again with unheard-of activity.

The rotation on an axis, which gives us day and night, and the revolution around the sun that forms the year are the most important ones. In addition, the earth participates in the sun's motion through space at a speed of eighteen miles per second toward the constellation Lyra, as well as in the sun's revolving around the centre of the Milky Way with a speed of 180 miles per second. But that is not all; the axis of the earth is made to gyrate, to "nod," and to move to and fro in a variety of ways. The orbit of the earth around the sun is turned around, lifted up, twisted and pulled out of shape—all under the friendly forces of the sun, moon and planets.

Apart from these outside influences, the earth as a body is far from tranquil as yet. The Poles are wandering around in a seemingly erratic fashion, never straying very far from their appointed places. But here again the actual motion is very complicated, as the Poles appear to be doing two things at a time—following a rather narrow ellipse thirty feet long in a year's time, and a circle, twenty-six feet in diameter, in fourteen months; the one as a result of the seasons with their periodic forming and melting of ice and snow, the other because the axis of rotation does not lie exactly where it should in symmetry with the shape of the earth.

Variations in Rotation

A second fluctuation is in the speed with which the earth rotates on its axis, as it sometimes may be as much as twenty seconds ahead or behind time, as found from observations of the sun and moon. It has been explained as due to a kind of "breathing" of the earth, an expanding and contracting, which may change the diameter, but never more than two feet (on a total of 8,000 miles). Apart from this irregular change in rotation, there is a regular one as well, very small, making each day longer than the preceding one by about one-fourtieth part of a millionth of a second, due to the friction caused by the tides.

Among the major motions on the surface of the earth is the drifting of the continents which some geologists still believe to be going on—America sliding westward, Europe and Asia eastward, thus slowly widening the gulf between them. And in themselves, these continental masses are still far from the finished product, far from perfectly made. They show many "faults"—the dreaded faultiness where earthquakes occur when ever the hotter layers underneath are working off their surplus energy.

The Rumbling Interior

How and why is still a mystery, for definite knowledge of the earth is only skin deep; the solid crust is only forty miles thick, while the whole diameter of the earth is close to 8,000 miles. Moreover, the continents, resting on the same layer of rocks, only thinner, of which the ocean floor is formed, are more or less buoyed up by the substratum, which is often described as glass at a high temperature, and in which if left to themselves the heavier rocks would undoubtedly founder and sink. This, then, keeps the land masses of the earth more or less on tenterhooks, always facing the possibility of a disaster whenever the hot interior vents its protests against being shut in; and no small measures those are. In the California earthquake it was estimated that enough power was developed to equal that of 1,000,000,000 coast-defense guns.

It is in this interior that we must look for the deep-seated cause of all the changes on the earth's surface, for the secret of the earthquakes. As Professor Daly puts it: the crust is old and withered, scarred like an old warrior who has been through many battles; but its character is unalterable—that was molded in its infancy, when the surface of the earth was young and plastic, as the interior still is.

League Backs Study of Calendar Reform

Geneva.—Calendar reform, which is being studied by committees in almost every country, will come before an international conference here next Oct. 26.

A League of Nations committee on communications and transport will designate a group of twelve, it was announced, to codify reports of the national committees and summarize their conclusions for submission to the various governments before the conference opens.

The transit committee of the League expressed the belief in a report to the Council that all questions of a religious nature raised by calendar reform must be left to the religious authorities concerned. It was suggested that the conference merely express the opinion of participating governments on the social and economic phases of the thirteen-month year, but the committee recommended that religious bodies be invited to send observers.

"We can only be hopeful and hope for the best."—John D. Rockefeller.

FREE
Large illustrated catalogue of new and rebuilt bicycles from $10 up. Motorcycles, Boats, Outboard Motors, Radios, etc. Transportation paid. Write to
DUKE CYCLE AND MOTOR CO.,
625 Queen Street W., Toronto, Ont.

FREE
To every customer purchasing a set of 5 or more Tubes, one spare given FREE.

No.	List	Our Price
UX 201A	$1.75	85c
199	3.25	$1.60
UX 171A	3.00	1.50
UX 227	3.10	1.55
UX 280	2.65	1.35
UX 245	2.80	1.45
210	12.50	6.75
UX 226	2.50	1.35
UY 224	4.65	2.45

All other types at equal reductions
Each Tube guaranteed 90 days.
Mail orders filled.
RELIABLE RADIO TUBES
49 Yonge St. Arcade, Toronto

NO SNOW ON THE BOARDWALK
HOTEL STRAND
Atlantic City, New Jersey
Sends Greetings to its Many Friends in Canada.
We are quoting such a very low American Plan rate that you will find it cheaper to stay at the "Homelike Strand" than staying at home.
Write us so we may quote them to you—so you will know the exact cost before leaving.
Music—Salt Sea Baths—Complimentary Tea Daily, 4 to 5 p.m.—We will personally see to your comfort.
T. E. LANDOW, Mgr.
H. BRADFORD RICHMOND, Prop.

ACID causes Headaches



WHEN there's too much acil in your stomach, you must force yourself to work, and even pleasures are too great an effort. Appetite lags; the digestion is poor; the whole system suffers.

Laboratory tests show an acid condition is due to errors in our modern diet. But you need not wait to diet your way out of the trouble!

Take a tablespoonful of Phillips' Milk of Magnesia.

This will neutralize the excess acid instantly; make you feel like a new person in just a few moments.

Take a little whenever heartburn, sick headaches nausea, flatulence, indigestion or billiousness show the digestive system is becoming too acid. Whenever you are taking cold or feel sluggish, weak, constipated, Phillips' Milk of Magnesia has a gentle, laxative action.

Delightful to take. Endorsed by physicians for 50 years and prescribed everywhere for men, women and children. The genuine is always a liquid; it cannot be made in tablet form. It always bears the name Phillips for your protection.

Made in Canada

Clever Apprentice

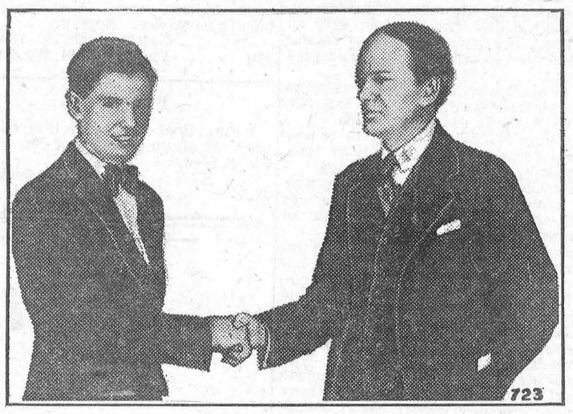

Frank Coward, bright young Canadian Pacific Weston (Winnipeg) shops apprentice, aggregated 92.6 per cent. over a period of three years annual examinations—the highest average ever made since the inauguration of the competitions in 1923. He is shown being congratulated on his remarkable record by D. C. Coleman, vice-president, Canadian Pacific Railway western lines.

Where Our Names Came From

In the year 1387, Ladislas, King of Poland and Duke of Lithuania, called his subjects together and announced that for the good of the nation they were all to be baptized. This was a rather elaborate undertaking and might have perplexed most monarchs, but Ladislas had carefully laid his plans. So separated the men and the women into two camps, and these in turn were divided into two more. The men of the first group received the name of Peter, those of the second Paul; likewise, the ladies were designated either Catherine or Margaret, according to where they happened to be standing.

Up to five or six centuries ago, this matter of names was a perplexing problem; judged by modern standards, the King of Poland's program seems rather impractical but at least he was trying to establish some definite system of nomenclature. The fact that he specified no surnames for his subjects was not an oversight, for at that period surnames were not a popular commodity. Our ancestors seem to have managed to get along without them, and it was not until the fifteenth century that surnames came into general use in western Europe and the British Isles. In the course of years, the population increased, commerce was developing rapidly, and in every respect the business of living was continually growing more complex; and presently there came a time when a surname to distinguish an individual from his fellows became an absolute necessity.

Surnames developed naturally, and they sprang from innumerable sources. Many are easily traceable, but there are others whose beginnings are largely conjectural. The origin of names covers a vast field, and within certain limits the layman's guess as to the why and the wherefores of English surnames is as good as the learned doctor's.

As an example of how some of the commonest names have more curious origins than might appear, take the case of Green. The natural inference is that Green, in its earliest begingins, was somehow associated with color.

The original Mr. Green, however, came to his name in an entirely different manner. In medieval England, "The Green Man" was a favorite title for an inn or tavern. A certain Edward, let us say for example, was the proprietor of such an establishment; to distinguish him from other Edwards in the neighborhood he was referred to as Edward of The Green Man. This was too much of a mouthful, and eventually it was contracted to Edward Green.

In his account of London during the reign of Charles II., Macaulay wrote:

The houses were not numbered. There would, indeed, have been little advantage in numbering them, for of the coachmen, chairmen, porters and errand boys of London, a very small proportion could read. It was necessary to make marks which even the most ignorant could understand. The shops were therefore distinguished by painted signs which gave a gay and grotesque aspect to the streets.

These medieval signboards were the source of many present-day surnames, and, as in the instance of Green, other tavern keepers derived their titles from those of their establishments. Thus "The Wild Man" gave rise to Wilde, or Savage. Similarly "The Lamb and the Flag," "The King's Head," and many others gave rise to Lamb, Flagg, King, and so forth.

Industries and occupations were of course responsible for a multitude of surnames. Before the introduction of the roller, the manufacture of cloth depended upon its being trodden by human feet into the proper consistency. Those engaged in this work were the first to bear the name of Walker. The glove-maker's shop was marked by a hand above its door; James or George or Robert Hand naturally followed, as being somewhat simpler than James or George or Robert the glove maker. The progenitor of the Fletchers fletched arrows for his living, and the original Mr. Pepper apparently obtained his name, not on account of a stormy disposition, but because he was in the spice business. At some remote period, a lady brew master appeared on the scene and founded the family of Brewster, the Wainrights owe their title to a wagon maker, and the most ancient of the Parkers had charge of the inclosed areas of his lord's domain and was so designated.

The origin of surnames, however, does not always follow such clearly defined courses, and frequently the search for the beginning of a very common name leads into controversial territory.

The name Turtle, for example, although a comparatively infrequent surname, derives its meaning not from the animal in question, but from the turtle dove, the symbol of constancy. Whoever named the original Mr. Turtle was therefore paying him a high compliment. Just the same, a great many animal names were originally conferred on their bearers in a literal sense.

At some period in history, there was a person conspicuous for his large bulk and elephantine traits in general; his descendants are the Oliphants and Ollivants of to-day. Some authorities hold that the original Mr. Fox received the name because of his prowess as a hunter; but it is just as possible that he had a shrewd and tricky temperament and that Fox expressed it exactly. Our ancestors did not distribute such names as Bear, Beaver, Crane, Swan, Drake, Pigeon, Otter, Oyster, Wren, Fish, Cod and a hundred others among the populace for nothing; it is not illogical to suppose that the first of the Cranes was tall and lanky and that the original Mr. Bear had a surly disposition.

Occasionally, a family name of the most incongruous sort survives for generations. Until 1861, the name of "Hell-Cat" was to be found in the directory of Manchester, Eng. It had a curious origin; in the beginning, certain members of this family were credited with occult powers of a kind to enable them to transform themselves into cats at will. Their descendants were proud of this tradition and retained the name up to a period when it appeared ridiculous and must have proved a considerable embarrassment.

There is some doubt as to whether such names as Black, Brown, or White were originally conferred in the sense of color or complexion. One Stephen Black in the Norman period was conspicuous for his dark features and is sometimes thought to have been the founder of the Black family. It is also supposed that the Blacks received their name from the blacksmiths, or workers in iron, that the Browns were not necessarily dusky hued in the beginning, but took their title in abbreviated form from brownsmiths, or copper workers, and that the Whites may have sprung from the whitesmiths who controlled the tin and silver industries. But Gray was evidently first applied in respect to physical coloration, and Green, as explained, came from a tavern sign.

Many surnames developed from an individual's place of residence. John, for example, to distinguish him from a hundred other Johns, was referred to as John at the wood. He was listed thus in the Hundred Rolls, or county records, of medieval England. John at the wood, however, was too cumbersome and it was presently contracted to John Atwood. Similarly, Edward at the ash (tree) become Edward Nash, Thomas of seven oaks, Thomas Snooks, Robert in the dale, Robert Dale, and so on.

Such names as Joy, Pride, Vice, Bliss and Love are traceable not necessarily to the qualities of their original bearers, although that is quite possible but more likely to the miracle plays or mysteries of medieval times. These were allegorical dramas, primarily religious, and they afforded the foundations of the modern theatre. The parts were acted, not by professional players, but by citizens of the community. If Adam interpreted the role of Pride on the stage, he was quite apt to be known as Adam Pride for the rest of his days.

The crusades were also a factor in the origin of surnames. Jordan, as the result of thousands of Englishmen journeying to the Holy Land, began to be applied as a family title. The design carried by a warrior on his shield in the campaigns against the Saracens frequently became his name; Griffin or Griffith has its source in the dragonlike figure on the arms of some medieval knight, and Cross, as the crusaders' standard, came into common use as a surname.

It is the element of uncertainty that makes the origin of surnames a fascinating study. The field is so vast that no one can speak with undisputed authority; and beyond a certain point, the doughtiest scholar and the veriest tyro are on an equal footing. Where and how surnames originated is of no practical consequence; they are no longer an expression of character or personality. But if one sets out on the trail of a name, he will presently find himself in a province of curious facts and fancies whose existence he may never have suspected before.—F.L.S., Jr., in "The Christian Science Monitor."

"What, fish again?" growled Peck. "We're always having fish." "Well, John," said his wife, "it's good for you. It feeds the brain," "Bosh! Why should you think my brain needs so much feeding?" "Well, didn't your mother give you fish before you got married?" "No," he hissed. "I wish she had."

Owl Laffs

Lots of models can't be as bad as they're painted.

Speaking of endurance flights, a man has been up 48 hours—the baby has the colic.

Springtime

Springtime and the green thereof,
And the rose;
Springtime and the lure thereof,
That each one knows,
And a certain girl grown lovely
And winsome quite—
And the armored heart within my breast
Feels sudden fright.

Springtime and the green thereof,
What do you mean?
Springtime and the lure thereof,
Neighbor, come clean!
Has a certain house grown dingy
With winter's grime?
And do you dread with sudden fright
Housecleaning time?

A tramp came to the front door of a house in the country, asking for a piece of cake.

The Woman—"We have no cake, but you can have bread, butter and coffee."

The Tramp—"Nope, this is my birthday and I must have cake."

Lessons Worth Learning

Learn to laugh. A good laugh is better than medicine.

Learn to attend strictly to your own business.

Learn to tell a story. A well-told story is as welcome as a sunbeam in a sickroom.

Learn to avoid all ill-natured remarks and everything likely to create friction.

Learn the art of saying kind and encouraging things.

Learn to keep your troubles to yourself. The world is too busy to care for your ills and sorrows.

Learn to stop grumbling. If you cannot see any good in the world, keep the bad to yourself.

Learn to hide your aches and pains under a pleasant smile. No one cares whether you have the earache, headache or rheumatism.

Learn to greet your friends with a smile. They carry too many frowns in their own hearts to be bothered with any of yours.

Mrs. Goodbody—"And how long were you a prisoner?"

Tramp—"Five years."

Mrs. Goodbody—"But the war didn't last five years."

Tramp—"Who's talking about the war?"

There are birds still so dumb they think mistletoe is a foot disease.

An angler who had been trying to hook something for the past six hours was sitting gloomily at his task, when a mother and her small son came along.

The Youngster—"Oh! Do let me see you catch a fish."

His mother (addressing the angler)—"Now, don't you catch a fish for him until he says 'please'."

Man's Work Is Never Done

Man's days are arduous and full of toil.

In December, January and February he has snow to shovel, furnaces to attend and ashes to carry out.

In March, April and May he has gardens to hoe, seeds to plant, screens to put up and carpets to beat.

In June, July and August he has grass to mow.

In September, October and November he has leaves to rake, and again carpets to beat.

There is no peace for the lazy.

Suburbanite (reading from seed catalogue)—"This magnificent plant from a single seed bursts into an avalanche of glorious bloom in June, giving the garden the splendor of a billowy surf-swept coast of miles of great rolling snowdrift, emblazoned by the setting sun!"

Wife—"Oh, Henry, let's buy 5 cents worth of that!"

The teacher was giving a lesson on the Creation. John interrupted with the remark: "My father says we are descended from apes." Teacher: "Your private family affairs have no interest for the class."

Father—"Well, Tommy, how do you think you will like this fellow for a brother?" Tommy (inspecting the new infant somewhat doubtfully)—"Have you got to keep him, dad, or is he only a sample?"

MUSKRATS
Strong Demand, Large Quantities Needed
Remittance Mailed Same Day Shipment Received.
Reference: Canadian Bank of Commerce, Toronto, or Anywhere in Canada.

Choice Heavy	No. 1, Ex. Large	2.50-2.00
Ordin'y Heavy	No. 1, Ex. Large	2.00-1.75
Ordinary	No. 1, Ex. Large	1.75-1.50
Winter	No. 1, Ex. Large	1.50-1.25
Choice Heavy	No. 1, Large	2.00-1.50
Ordin'y Heavy	No. 1, Large	1.50-1.25
Ordinary	No. 1, Large	1.25-1.00
Winter	No. 1, Large	1.00- .75
Choice Heavy	No. 1, Med.	1.50-1.00
Ordin'y Heavy	No. 1, Med.	1.00- .75
Ordinary	No. 1, Med.	.75- .60
Winter	No. 1, Med.	.60- .50
Choice Heavy	No. 1, Small	1.00- .75
Ordin'y Heavy	No. 1, Small	.75- .60
Ordinary	No. 1, Small	.60- .50
Winter	No. 1, Small	.50- .40

Shots, Kitts and Damaged Liberally Valued.
Above prices are absolutely net to shipper. I pay all postage and express charges, and will hold shipment on request until returns are approved. All other furs are in demand and I will accept shipments during the open season.
Make small shipments by parcel post. Larger shipments by express.
Have your muskrats dried and stretched, so they will not spoil in transit.
Will mail shipping tags on request.
Telephone ELgin 2061
Address all shipments to
M. ROSENTHAL
158 King St. East, Toronto 2, Ontario

A High-class Decorative Medium
Mixes in hot or cold water
Free stencil premium label on every package. Send for Decorator's Guide and Stencil Catalogue. 404
GYPSUM, LIME AND ALABASTINE, CANADA, LIMITED
Paris - Ontario
NEW PROCESS
Alabastine

Parents' Example Influence Child

Happy Home Atmosphere Vital Factor in Bringing Up Children

London—Modern psychology has shown that the attitude of any man towards the problems of life and the degree of courage with which he meets those problems depend almost entirely on the conditions under which he has spent his earliest years, writes "A Mother" in Daily Express. He learns from his mother his first social lessons; from his father the lessons of work and livelihood, and from both parents together his attitude towards sex.

He begins to learn in his cradle. The baby who hears constant quarrelling between his parents is bound to develop some disability which does not diminish, but rather increases, with age.

Standard of Conduct

The least disability he will acquire will be a quarrelsome, nagging disposition. Some children become subject to permanent nervous disorders as a direct consequence of living in the presence of threats and bad tempers.

Such a child will be out at elbows with some one all his life; his brothers and sisters, his playfellows, his co-workers, his wife, his own children. So the evil goes on, for ever increasing its sphere of influence and harmfulness.

The importance of the behavior of parents towards one another and towards their children cannot be over-emphasized.

The home is the first unit of society with which the child comes in contact, and it is there that he learns ineradicable lessons of behavior.

If he is set an example of dignity, courage, and good manners he will take that example as his own standard of behavior. If, on the other hand he meets with intolerance, shreiking and squabbling, these things will be the foundation on which the conduct of his life will be built.

Prison Chaplain — "Why are you here again, Perkins?" Convict—"Because of my belief, sir." "Your belief? What do you mean?" "I believed the policeman had gone by, sir."

The manager had dismissed the office-boy for untidiness and general slackness and was interviewing in turn a waiting line of a dozen applicants for the position. Presently there was ushered in a very diminutive youth with an alert manner. "Now, my boy," said the manager, impressively, "I want a boy who is smart and tidy—he must look round the office and note little things that have to be done. I am tired of boys who never see anything that requires doing, and I am determined to have a boy with some idea of keeping things as they should be kept. Do you understand me?" "Yes, sir, certainly, sir," said the boy. "Shall I put your tie straight, sir?"


Kennedy & Menton
421 College St., Toronto
Harley-Davidson Distributors
Write at once for our bargain list of used motorcycles. Terms arranged.

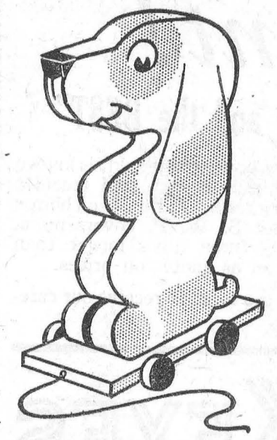
WHEN CHILDREN FRET
THERE are times when a child is too fretful or feverish to be sung to sleep. There are some pains a mother cannot pat away. But there's quick comfort in Castoria!
For diarrhea, and other infantile ills, give this pure vegetable preparation. Whenever coated tongues tell of constipation; whenever there's any sign of sluggishness. Castoria has a good taste; children love to take it. Buy the genuine—with Chas. H. Fletcher's signature on wrapper.
Fletcher's CASTORIA

Classified Advertising

YARN
FOR MACHINE OR HANDKNITTING. "All Wool," "Silk and Wool," "Old Tyme," all colors, 75c lb. up. Samples free. Stocking & Yarn Mills, Dept. T. Orillia, Ont.

BABY CHICKS.
A-1 BABY CHICKS—IN SIX VARIETIES, 10c and up. Catalogues free. A. H. Switzer, Granton, Ontario.

AN OFFER TO EVERY INVENTOR. List of wanted inventions and full information sent free. The Ramsay Company, World Patent Attorneys, 273 Bank Street, Ottawa, Canada.

EASTERN CANADA'S LARGEST selection registered stallions, mares and work horses. Freight prepaid. Write giving exact description your requirements. Prices, terms reasonable. Arnoldwold Farms, Grenville, Que.

Baxter—"I can't stand this money—money—money business much longer. The next time you mention money I'll leave you." Mrs. Baxter—"How much, dear?"

for BURNS
Mix equal parts of Minard's and sweet oil, castor oil, or cream. Spread on brown paper. Apply to burn or scald. Before long the pain stops
MINARD'S "KING OF PAIN" LINIMENT

Cuticura Soap
restores the normal action of the pores by its wonderfully effective cleansing and purifying qualities.
Fifty Years of Service
Soap 25c. Ointment 25c. and 50c.

RHEUMATISM
15 Convent sisters say there's nothing to equal Kruschen

This letter is not one person's opinion; it is the unanimous vote of the sisters of a large convent.
"We are a large community (15 in number) and find no medicine to equal Kruschen Salts. Many of the sisters are troubled with Rheumatism, which necessitates taking more than the daily dose . . . . . We cannot speak too highly of Kruschen Salts, and the benefit we derive from them."—Sister M.J.
The natural treatment for rheumatism is Kruschen Salts. The six mineral salts of Kruschen have a direct effect upon the whole blood stream, neutralising uric acid, which is the recognised cause of rheumatism. They also restore the eliminating organs to proper working order and so prevent constipation, thereby checking the further formation of uric acid and other body poisons which undermine the health.

Free Trial Offer
If you have never tried Kruschen—try it Now at our expense. We have distributed a great many special GIANT packages which make it easy for you to prove our claim for yourself. Ask your druggist for the new "GIANT" 75c package.
This consists of our regular 75c. bottle together with a separate trial bottle—sufficient for about one week. Open the trial bottle first, put it to the test, and then, if not entirely convinced that Kruschen does everything we claim it to do, the regular bottle is still as good as new. Take it back. Your druggist is authorised to return your 75c. immediately and without question. You have tried Kruschen free, at our expense. What could be fairer? Manufactured by E. Griffiths Hughes, Ltd., Manchester, Eng. (Estab. 1756). Importers: McGillivray Bros., Ltd., Toronto.


Before Her Baby Came
"I have used several bottles of Lydia E. Pinkham's Vegetable Compound and find it helps me wonderfully, especially before childbirth. I have five lovely children. After my last baby came I had a miserable pain in my right side so I bought another bottle of the Compound and I feel fine now. I work outside during the fruit season in addition to my housework."—Mrs. Charles Slingerland, R.R. #4, St. Catherines, Ontario.
Lydia E. Pinkham's Vegetable Compound
Lydia E. Pinkham Med. Co., Lynn, Mass. U. S. A. and Cobourg, Ontario, Canada.

Keyes' Store

Gutta Percha TIRES



NEW

LOW PRICES!

30 x 3½ $5.00

29 x 4.40 ..... $6.50

29 x 4.75 ..... $8.80

A Full Line on Hand.

Every tire we sell is guaranteed to give service or money refunded.

The above prices include putting the tire on ready for use.

Let us equip you for thousands of trouble free miles.

"Built Better to Wear Better."

GROCERIES

SUNKIST ORANGES 2 doz. for 49c	PURE LARD 2 lbs. for 25c
PURITY FLOUR 20 lbs. 84c	AYLMER PEACHES 21c per tin
MACARONI 3 pkgs. 25c	CORN SYRUP 10 lbs. 60c
CREAMERY BUTTER No 1, 35c lb.	GARDEN SEEDS 5c per pkg.
P & G SOAP 10 bars 35c	KIPPERED SNACKS 3 for 25c
FRESH SODAS 2 lbs. 25c	TOILET PAPER 6 rolls 25c

Fresh Vegetables Weekly.

MEAT DEPT.

Our Meat Market consists of Choice

Western Beef Light Pork, Lamb,
Small Pork Sausages, Head Cheese,
Bologna, Macaroni and Cheese,
Boiled Ham, Roast Ham,
Breakfast Bacon, Windsor Bacon
Smoked Rolls, etc.

When in need, anytime, in the above lines please call at our shop or phone 85. Our delivery is prompt.

Paint!

"Buy Paint NOW, and the BEST"

S. W. P., the highest quality house paint sold, is known the world over for its durability, rich beauty and trueness of character. Countless laboratory tests and its use on homes the country over, has proved that S. W. P. covers more, looks infinitely superior and lasts three times longer than any cheap paint. Drop in and let us quote you prices.

No job too small and none too large to receive our careful attention. Drop in and see.

T. O. KEYES

Telephone 16 WINCHESTER Meat Phone 85

HEALTHY POULTRY!



If you wish to have a flock of heavy laying pullets this fall and winter it is important that you give the chicks a proper start in life.

With this end in view, let us supply you with LAKKO and MONARCH Baby Chick Starters.

We also have plenty of Feeding Rolled Oats and Pinhead Oat Meal.

H. McMaster, Winchester, Ont.

Very Sad Accident

A very sad accident occurred on the Prince of Wales highway four miles from Kemptville, Sunday evening, when Isaac Chartrand, 38 year old son of the late Mr. and Mrs Chartrand was hurled to his death when he stepped in front of a car driven by Garnet Woods son of Mr. and Mrs. Curson Woods of Kemptville.

In company with his brothers, David and Eddie Chartrand, was on his way home to Osgoode from Ogdensburg where they had gone to see their father, the late Edward Chartrand, who died suddenly in a hospital on Sunday afternoon. On the return trip they met a car bearing Miss H. Craig, Miss Emma Chartrand and Joseph Chartrand, going to Ogdensburg to visit the late Mr. Chartrand, being unaware of his death at the time.

The drivers of the cars each turned and as they came abreast, brought their cars to a stop. Isaac got out of his car and crossed the road where he related the story of his father's death to the others and was about to return to his own car when the car driven by Woods cut between the stationary cars and hit the unfortunate man, hurling him several feet in the air to his death.

James McGoverin, in front of whose home the accident occurred, heard the impact, rushed out to have Mr Chartrand removed to his home, and summoned Rev. Father McDonald of Kemptville, who conducted rites of the church appropriate to the occasion.

He is survived by his wife and seven children. An inquest was held at Kemptville on Wed.

The Late Mrs. Biccum

On Monday afternoon the funeral service of the late Margaret Jane McFadden, widow of the late Edward Biccum, was held in St. Paul's Presbyterian Church, by Rev. Mr. Turner, and interment was made at Maple Ridge Cemetery. The late Mrs. Biccum was in her 80th year, and until two years ago, was, during the previous thirty years, a resident of Winchester. A daughter of the late Benjamin McFadden, she lived until her marriage at her home near Ventnor in Edwardsburg Township. After her marriage to Edward Biccum, she resided for some years at Vancamp, and also in the Melvin Settlement, until about 30 years ago they moved to Winchester. Her husband died 27 years ago, and Mrs. Biccum continued to reside here until about two years ago when she went to Ventnor to reside with her nephew, Mr. T. C. McFadd n, where she was very comfortable and happy. Before going to the home of her nephew, she suffered a slight stroke, but had apparently recovered until about three weeks ago when she suffered another stroke from which she died on Saturday, April 4th. The late Mrs Biccum was a faithful member of the Presbyterian Church, and during her long residence in this section, made many friends. The funeral was largely attended.

Cloverdale

Miss Eva Docksteader spent the week end at here home here.

Mrs. Thos. Stobo returned home Sunday after spending sometime with her daughter, Mrs. Albert Baker. Little Orval Baker accompanied her home.

The Misses Olive and Lila Hughes and John Hughes were visitors at the home of Ira Docksteader's on Monday.

The Misses Jean and Madalene Stobo and Margaret Lamoureux visited at the home of John Baker's last week end.

Jim Utman called on Walter Larocque's Monday.

Mrs. John Baker and daughter Hazel, are spending a few days at the home of her parents.

Miss Jennie Brisbois is visiting at the home of Eli Lamoureux's.

The United Church

(Contributed)

Large congregations attended the Sunday services to hear the inspiring messages of their pastor, Rev. J. A. Waddell The morning text was Matt. 28 6. In beginning he said there was never a time in the history of our community when we needed the Easter message as much as to day. Greater words than this text were never written. Think of the experiences prior to this. To his disciples and others Christ's cause seemed to be buried forever in the tomb but what a morning the resurrection was for them. Everything was changed. They put off the spirit of heaviness and put on the garment of praise. There is a call to us to rejoice in that glorious note of victory that rings out from the tomb. A call comes to us to live the higher and better life. We need more of God's love and God's grace shed abroad in our hearts.

The Walk to Emmau's, was the evening subject and the text, Luke 24:32, from which the pastor showed showed why this event was so memorable. The hearts of these two disciples glowed on the discovery of Jesus. It is the privilege of every child of God to know Jesus. If we enter more fully into His fellowship there will be that glow in our hearts. Their hearts glowed with a sense of victory. As we think of the Christian faith and of the lives touched recently by sorrow, how they have risen above it with a blessed hope of seeing them again. We have a right to say, "We love Jesus more every day." The pastor closed by saying, "May this Easter time be memorable to us because of the nearness of the risen Christ."

Glad anthems telling again the glorious story of the resurrection were given by the choir under the leadership of Miss Smith, the Organist. A male quartette sang, "Low in the Grave," at the evening service.

Township Council

The regular meetnig of the Winchester Township Council was held in the Presbyterian Hall, Morewood, on Monday, April 6th, 1931. The members were all present. The minutes of the last regular meeting and special meeting were adopted as read.

The application of Melvin Droppo to have his lands transferred from S. S. No. 9 to S. S. No 16 was placed on file.

By-Law No 538, being a bylaw to provide for expenditures on roads in 1931, was finally passed, signed and sealed.

The Clerk was authorized to advertize for applications for Weed Inspector for 1931, and for tenders for 1000 yds. of crushed stone.

By-Law No. 531, for the repair and improvement of the Mullen Drain, was finally passed, signed, and sealed.

The following accounts were passed and paid: Ed Lefebre, grading road No. 7, $7.50; W. J. Barkley, culvert No 10, $8.70; Haldane Cumming, grading, No. 15, $10.; Thos. Ralph, snow, No. 15, $2.50; Wm. Sheldrick, snow, No. 16, $9.25; Kenneth MacDonald, snow, No. 16, $4.50; Harry Empey, grading & culvert, No. 11, $11.00; Geo. E. Shaver, Dynamite, $40 50; Lawrence Annable, snow, No. 15, $19.50; Ingot Iron Co., repairs, $9.90; David Allison, tile, $9.00; Treasurer, S. D. & G., crushed stone, $167.75; Hormidos St. Pierre, sheep killed, $25.00; Dr. McLaughin, Indigent patient, $25.00; Dr. W. H Lloyd, Indigent patient, $18 00; Treasurer's Bond, $16 00. Total $384.10.

Council adjourned to meet at Winchester on Monday, May 4th, at $10.30.

The Municipal Well

The well drilled by Mr. Simzer, on the property of the Skating Rink, and under the joint direction of the Rink Co'y and the Municipality, was considered of sufficient capacity last week to cease further drilling. The depth is nearly 200 feet, and a test made with the cylinder at 50 feet, after seven and a half hours pumping did not lower the water to any extent, and it was at its original height the following morning. The Committees of the Council and Rink held a meeting after the test was made, and were satisfied that the well would meet all requirements for which it was intended. The matter of erecting a water tank and putting in a pumping outfit and housing it is now under consideration. One thing is fairly certain, and that is that hereafter there will be an ample supply of water to keep all the fire tanks full, as well as an abundant supply to keep the rink flooded.

Auction Sale!

Household Effects

As I am giving up house keeping, I will offer for sale by Public Auction at my residence, Church Street, Winchester, on

Satur'y, April 18

Commencing at 1.30 p. m., the following:

2 bed room suites, 1 parlor suite 1 dining room suite, kitchen furniture, 1 couch, 1 spring cot, new; 1 seven-drawer bureau, 1 Findlay cooking stove, small tables, rockers, chairs, 1 Velvet Rug, 3½x4 yds., 1 Brussels carpet 3½x5 yds., 8 yds. of Brussels stair carpet, nearly new; 1 wool mattress, lawn mower, root-seeder and cultivator combined, 1 Electric reading lamp, 1 hall rack, 3 large mirrors, 1 large extension table, 1 moose horn seat, clothes wringer, nearly new; 2 sewing machines, dishes, cooking utensils, some Rogers silverware, and numerous other articles.

TERMS—Cash.

G. Watt. Johnston, Prop.

ROSS MORROW, Auctioneer.

Mortgage Sale of Farm

Under and by virtue of two certain mortgages which will be produced at the time of sale, there will be offered for sale by Public Auction, subject to a reserve bid, at the Law Office of W. J. Cass. on Main Street, in the Village of Winchester, on Wednesday, the 20th day of May, 1931, at two o'clock in the afternoon, by Ross Morrow, Auctioneer, the following property, namely:

All and Singular that certain parcel or tract of land and premises situate lying and being in the Township of Winchester in the County of Dundas, and being composed of the West Three Quarters of the West Half of Lot number Five in the Fifth Concession of said Township, containing SEVENTY FIVE ACRES of land, more or less, excepting thereout and therefrom that part thereof now owned by the Canadian Pacific Railway Company as a right of way.

Upon the said lands, which are clay loam, are a residence with five bedrooms, parlour, dining room, winter kitchen and summer kitchen, and a large splendidly equipped dairy barn with suitable outbuildings for dairying purposes, an orchard and two wells. This farm is on the County Highway and is a mile from Winchester Village.

TERMS:—20% of the purchase money to be paid down at the time of sale and balance to be payable in thirty days or as may be arranged to meet the approval of the vendor.

For further particulars and conditions of sale apply to

W. J. CASS, Winchester, Ont.
Solicitor for Mortgagee,

Dated at Winchester, Ontario, the Eighth day of April, 1931. 50-4

"STARTLING PRICE REDUCTIONS" ON

New PONTIACS

"200 Series"	WAS	NOW	Reduction
COUPE	$1090	$815	$275
Two-DOOR SEDAN	$1140	$815	$325
STANDARD SEDAN	1185	$865	$320
SPORT COUPE	$1140	$865	$275
CUSTOM SEDAN	$1260	$940	$320

Most Outstanding Values in Motor Car History

NOTE—Only a limited number available at the above prices. Call, Phone or Write

Fetterlys' Limited

MORRISBURG, ONTARIO.

FOR SALE

A number of pure bred Ayrshire Milch Cows and Heifers for sale. Herd fully accredited, seven years. Also two young bulls fit for service. Apply to

George Dixon, Box 239,
45tfc Phone 602 r 24. Winchester.

FOR SALE

1 Pure Bred Registered Bull rising 2 years old; also a quantity of No. 1 Red Clover Seed.

C. R. Atchinson,
48tfc Mountain, R. R. 1.

FARMERS ATTENTION

If you need good high grade or pure bred T. B. tested Holstein cattle, get in touch with the undersigned. Prince Edward County has two clean T. B. tests. Peter Collier, Picton. Reference, Royal Bank. 49-50c

CATTLE FOR SALE

The right kind at the right price. Sample grades at Colin Hays', Winchester, sample pure breds at John Cooke's, Inkerman. Harvey F. Grimmon,
49-51p Picton, Ont.

FOR SALE

Hatching Eggs, White Leghorns University of British Columbia Stock, prices right; also the well known Herbert Raspberry Plants at $3 00 per 100 or $25 00 per thousand. Apply to

Herman Hummell
51p Box 747 Chesterville, Phone 49

FOR SALE

Two Registered Holstein Bulls, one year olds, T. B. Tested, fit for service. Apply to Stanley J. Campbell,
48-50p Vernon, Ont.

Spirited, Flexible, Quick-Handling

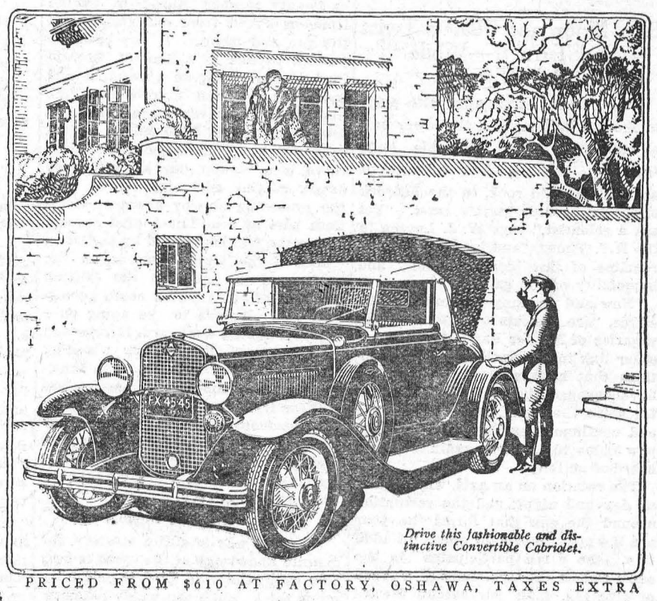

Drive this fashionable and distinctive Convertible Cabriolet.

PRICED FROM $610 AT FACTORY, OSHAWA, TAXES EXTRA



"Forward Canada!"

Across the Dominion is sweeping a wave of national enthusiasm . . . free and unbounded. Canadians everywhere are striking forward on the rising tide of a fresh and vigorous prosperity. General Motors of Canada, Limited, pays tribute to Canadian achievement with "Canada on Parade", a radio hour every Friday evening, typifying the spirit of Canada's progress. You are cordially invited to tune in on this all-Canadian broadcast.

IT is a real pleasure to drive a car so alert and capable in performance—so quick to respond to your fingers' touch—as the new Chevrolet Six.

When you drive it you will discover agile acceleration . . . sustained speed . . . ample power . . . and smooth, silent operation under all conditions. You will be pleased with the larger 3-spoke wheel and the newly-designed steering gear, which permit finger-tip control in turning and parking. Gear changing is exceptionally easy. And the big, four-wheel weather-proof brakes grip instantly and evenly, even on wet pavements. Come for a Chevrolet ride. Know the thrill of driving this Six which is unusually economical to own, and *easier than ever to buy.*

Ask about the G M A C plan of deferred payments . . . and the General Motors Owner Service Policy.

The NEW

CHEVROLET SIX

A GENERAL MOTORS VALUE

C13-36

GM GENERAL MOTORS

D. MELVIN, Dealer, Winchester

"I WANT MY MAMA"



Evening rates on "Anyone" (station-to-station) calls begin at 7 p.m. Night rates begin at 8.30 p.m. Just give "Long Distance" the number you want — it speeds up the service.

THE BELL TELEPHONE COMPANY OF CANADA — LOCAL LONG DISTANCE TELEPHONE

It was really the first time Dorothy had ever been away from home alone. She was happy as could be at Aunty's, and romped and played the whole day long—till bedtime came—then a terrible fit of homesickness came over her.

Aunty was at her wits' end—till she thought of Long Distance. In just a few seconds Dorothy's mother was talking to her little girl . . . quietly, firmly, cheerily . . . then she told her to let Aunty tuck her away in bed.

Everything was all right after that. Dorothy felt that her mother really wasn't far away after all. And the telephone had saved Aunty from an awkward predicament—at a cost of just 35 cents.