Hamilton, Herman Jay

The Leader

Vol. XVIII, No 41 MORRISBURG, ONT., FRIDAY, OCT. 11 1918

HOW TO REDUCE THE COST OF LIVING

PATRONIZE YOUR LOCAL COLDSTORAGE



Dame Nature Commands Co-operation.

It is the Law of Life.

WAKE UP!

THINK!

ACT!

License Nos. 4—379 7—081 7—008

PRODUCERS, EGG CIRCLES, MERCHANTS

The Dundas Co-Operative Association, Limited Has a Message For You—

Why continue the old chaos of competition which GREAT NATIONS and BIG BUSINESS to-day have discarded?

We urge you to co-operate with a Central Organized Clearing House and offer our facilities for this purpose.

You will get fair treatment, your share of the business and much better average net returns if you will Concentrate and Co-operate with us in this problem of distribution.

EGGS, POULTRY, FLOUR, FEED, CORN AND MIXED GRAIN FOR POULTRY

Rolling and Grinding Mill

R. H. ASHTON
Manager.

CUSTOM TAILORING

Frank Stewart, MERCHANT TAILOR

MORRISBURG, : : : ONT.

Something Every Housewife Has Wished For

THE NEW STONEWARE

Which will stand any amount of heat, highly glazed, inside finished in white, outside light brown finish. This is the finest class of pottery ware and will stand hard wear.

This line of ware can be had in Jardiniers of various sizes from 6 to 9 inches; Water Pitchers in different designs, and Pudding, Mixing bowls, Casseroles, round and oval, Custard and Ramekins, Teapots in black, brown and white finish; Bean pots and other useful articles.

Do not compare these goods with the cheap crockery ware as usually sold, as it is superior in both quality and finish.

Call and inspect the stock, even if you are not interested in buying at present, we know you WILL be later.

CHAMPION SPARK PLUGS



are guaranteed to give absolute satisfaction to the user. The following is quoted from the instruction book in each Ford car; "There is nothing to be gained by experimenting with different makes of plugs. The make of plugs with which Ford engines are equipped when they leave the factory are best adapted to the requirements of your motor."

Our prices only 75cts. each.

DREADNAUGHT TIRE CHAINS

cannot be excelled, regardless of price. The electric welded cross sections, are carefully hardened, resulting in links with a diamond hard surface and tough inner core, thus assuring a maximum of strength and wear. The Rim Chain is rust proof and Cross Chains copper plated.



Our Prices $4.75 per pair

R. H. BRADFIELD & CO.

THE HARDWARE STORE--OPPOSITE ST. LAWRENCE HALL

Morrisburg, : : : ; Ont.

BRODER CUP CONTEST

This event was pulled off on Friday, Oct. 4th., in fine weather and before a record crowd. Three teams contested, namely: Winchester H. S.; Iroquois H. S. and Morrisburg C. I. Both the visiting schools brought good teams of fine athletes, but the home school had the advantage of having a larger team, no less than twenty-three stalwarts signed up to defend the good old cup.

Six events make up the contest and ten points are given for each of these: for a first, five points; a second, 3 points; a third, two points. The results were as follows: Morrisburg, 47; Iroquois 7, Winchester, 6. Total, 60. The judges were, Messrs Fred J. Barlow, Winchrester; W A. Campbell, Iroquois; John H. Meikle, Morrisburg; Starter, Lieut. Geo. Dardis; Clerk of the Course, S. A. Morrison.

In the course of the afternoon some records were broken, W. Buckingham doing the mile in record time and Stuart Meikle stretching out for 40 feet 8 inches in the hop, step, and jump. The county of Dundas may well be proud of its fine athletic boys

The open events were won as follows:

Shot Put—
1—R. Banford, 36 feet, 4 In.
2—G. Casselman, 32', 15".
3—Hugh Jackson, 32'.

100 Yards Dash—
1—H. Jackson.
2—W. Sherman.
3—B. Casselman.

Running Broad Jump—
1—Alfred Casselman, 16', 6"
2—H. Jacksoa, 16', 2".
3—S. Ellis, 15', 4".

* * *

Broder Cup Contest

Mile Race—
1—Willie Buckingham, Morrisburg, 5 points.
3—Charlie Storey, Morrisburg 3 points.
3—Archie Shannette, 2 points.

Running High Jump.
1—Stuart Meikle, Morrisburg, 5 points; 4' 12".
2—Ken Christie, Winchester, 3 points; 4' 11".
3—James Morrison, Iroquois, 2 points; 4' 10".

Hundred Yards Dash—
1—Stuart Meikle, Morrisburg, 5 points.
2—Winston Gordon, Winchester, 3 points.
3—Hotson Meikle, Morrisburg 2 points.

Hurdle Race, 120 yards—
1—Stuart Meikle, Morrisburg, 5 points;
2—Ewart McGinnis, Iroquois, 3 points.
3—Graham Casselman, Morrisburg 2 points.

Running Hop, Step, and Jump—
1—Stuart Meikle, Morrisburg, 5 points; 40' 8 inches.
2—Alfred Casselman, Morrisburg, 3 points; 35' 8".
3—Graham Casselman, Morrisburg, 2 points; 34' 6½".

Quarter Mile—
1—Willie Buckingham, Morrisburg 5 points.
2—Charlie Storey, Morrisburg 3 points;
3—Leonard LaZerte, Iroquois, 2 points.

Regular Meeting of Council

The regular meeting for October was held on Monday, Oct. 7th. Members all present.

Whitteker-Fetterly—That this Council give the Horticultural Society permission to Fall plow that portion of the Park Lot and Fair Grounds under crop this year.—Carried.

Flynn-Fetterly—That by-law No. 406 be read a first, second and third time.—Carried.

Flynn — Whitteker — That a grant of ten dollars be advanced to Mrs. Gogo for the month of October.—Carried. Yea, Flynn Whitteker, and Casselman. Nay, Fetterly, Colquhoun.

Colquhoun—Whitteker — That the bonds of Mr. Jacob Hopper, collector of taxes, with Messrs. D. C. Bush and Geo. Cameron as sureties for the sum of $15,000 be received and accepted, and the Roll placed in the collector's hands.—Carried.

DIED

Dillabough—At Saskatchewan, Sept. 21st., 1918, Mr. Joseph Dillabough, aged 82 years

Mr. Dillabough was formerly of Morewood and visited his old home some 18 years ago.

OBITUARY
Mr. A. A. LOPER

Mr. A. A. Loper, an old resident of Morrisburg passed to his eternal reward on October 6th, 1918, aged 65 years.

The late Mr. Loper was born in Lewisville, Que., moving to Morrisburg with his parents when but a lad. Some 22 years ago he was united in marriage to Mrs. A. Ford, whose maiden name was Miss Ester Reid, daughter of Mrs. Reuben Reid of this town. For a number of years, deceased had not enjoyed good health, and was removed to the Cornwall General Hospital some months ago with the hope that he might regain his strength, but owing to his advanced age, good care and medical skill proved of no avail, and he passed peacefully away on Sunday.

The funeral service was held in Cornwall, the remains arriving at the Morrisburg G.T.R. station on Monday, and were conveyed to Fairview cemetery for burial.

He is survived by his widow and two sons, Cyril and Earl, also two sisters, Miss Eliza Loper and Mrs. Eva Bradley of Waddington, N.Y.

INFLUENZA SPREADING

In view of the very serious nature of the Influenza epedimic which is general throughout the Dominion and the United States and is gradually increasing within our borders, it is of the utmost importance that the greatest care be exercised by the citizens to guard against the dreaded disease. To avoid Influenza, Dr. McCullough Provincial Officer of Health, has ssued the following instructions which we reproduce for the benefit of our readers.

Avoid contact with other people so far as possible, especially avoid crowds indoors, street cars, theatres, motion picture houses and other places of public assemblage.

Avoid persons suffering from "colds," sore throats and coughs.

Avoid chilling of the body or living in rooms of temperature below 65 degrees or above 72 degrees.

Sleep and work in clean, fresh air.

Keep your hands clean and keep them out of your mouth.

Avoid visiting the sick.

Eat plain, nourishing food and avoid alcoholic stimulants.

Don't worry; keep your feet warm; wet feet and wet clothes are dangerous.

Often times it is impossible to tell a cold from mild influenza, therefore:

If you get a cold go to bed in a warm, well ventilated room.

Keep away from other people.

Use individual basins, knives, forks, spoons, towels, handkerchiefs, soap.

Every case of influenza should go to bed at once under the care of a physician. The patient should stay in bed at least three days after fever has disappeared and until convalescence is well established.

There is no specific for the disease. Symptoms should be met as they arise.

The great danger is from pneumonia. Avoid it by staying in bed while actually ill and until convalescence is fully established.

The after-effects of influenza are worse than the disease. Take care of yourself.

Letter of Condolence

The following letter was received by Mr. C. S. Ault of Aultsville:

"France, Sept. 7, 1918.

"Dear Mr. Ault:

"I am very sorry to have to write to you informing you of the death of your gallant son, who was killed in one of the hardest battles the Canadians have ever taken part in.

"Although young in years, your son, by his modest behavior and sterling ability, had endeared himself to all.

"He would soon have earned his commission on the field.

"His death is universally deplored, but his example and blameless life will long be remembered.

"Will you and your family accept my deepest sympathy.

"Yours sincerely,

"W. A. McMaster, Capt
O. C., A Co.

FOOD REGULATIONS

In connection with the Food Regulations, Mr. Morphy of the Enforcement Section, writes The Leader as follows

(Special to The Leader, Morrisburg)

Orders of the Canada Food Board with regard to flour have not been satisfactorily obeyed in the Morrisburg district. An officer of the Board has just completed minute and careful investigations into a number of cases.

Some merchants had put pressure on consumers to take flour as well as feed, but through the activities of the Board, this has largely been discontinued. It cannot, however, be too widely known that in no case can a consumer be forced by any merchant to take flour with hog or other feed, as this is a direct violation of the spirit and letter of the food regulations.

There has been much laxity in the way in which flour in considerable quantities has been allowed to be sold to persons who have transported it across the border, into the United States. Again it must be emphasized clearly that the exportation of flour from Canada is illegal and persons having any dealings near or remote, with those who send flour to the United States without a special permit from the Food Board, leave themselves liable to fine and imprisonment, and any licensed merchant is liable to suspension or absolute cancellation of his license, which will result in putting him out of business.

The gravity of the food situation and the importance of the new regulations are such that the Canada Food Board will not hesitate to enforce its regulations to the full.

The feeding of milling wheat or wheat flour to hogs or other live stock is also a direct violation of the Canada Food Board orders, and where it is found that this has taken place, it will be most severely dealt with

AUCTION SALE

An Auction Sale of High-Grade Holstein Cattle will take place at the premises of Mr. J. B. Baker, Lots 7-8, 2nd. Con. Williamsburg, on Thursday, Oct. 17th, 1918—Thos. Irving, Auctioneer.

CARD OF THANKS

We wish to thank our relatives and friends for their kindness and friends for their kindness in our recent bereavement.

—Mrs. Simon Phifer; Mr. and Mrs. C. W. Castleman.

FOR SALE

Good property, consisting of a comfortable frame double dwelling house, a good barn, and four village lots, situate on High street, near G.T.R. station. The barn, which is situated on the south end of the property will be sold, to be removed, or on the property. Apply

Rob. Armstrong, Toronto
Nelson Armstrong,
Morrisburg.

PRICES OF CARS WILL BE HIGHER

Bulgaria is out of the war; Turkey will soon follow. Never did things look so well for a complete Allied Victory.

Even though peace be soon declared, prices of cars will continue to soar higher for a year or two at least on account of the scarcity of steel and production curtailed. Now is the time to buy your McLAUGHLIN or NEW MAXWELL at present prices.

You will have a gilt-edged investment with big interest if you buy NOW instead of Spring. Place your order to-day. Don't delay or you may be late in securing one of these cars. : : :

McLaughlin "Light Six"
"Standard" $1700
"Special" $1775

New Maxwell
$1395.

Price affective Oct. 4. 1918.

USED CARS

1 Ford (looks like new)
1 1918 Chevrolet (nearly new)

W. H. Fetterly & Co.

INCORPORATED 1855

THE MOLSONS BANK

Capital and Reserve $8,800,000

98 Branches in Canada

A General Banking Business Transacted

Circular Letters of Credit

Bank Money Orders

SAVINGS BANK DEPARTMENT

Interest allowed at highest current rate

MORRISBURG BRANCH — WILLIAM WALLACE, MANAGER

WILLIAMSBURG BRANCH — R. H. SEAMAN MANAGER.

Fresh as a Flower,
and just as fragrant!

"SALADA"
TEA

is just the tiny buds and young leaves from hill-grown shrubs— So economical because it yields so generously in the teapot. B446

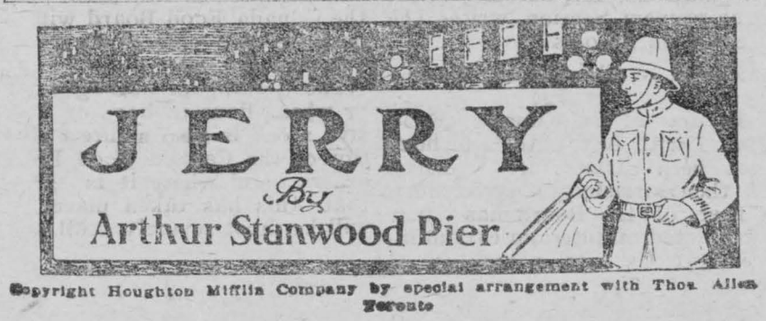

Copyright Houghton Mifflin Company by special arrangement with Thos. Allen Toronto

CHAPTER XX.—(Cont'd.)

The most industrious efforts during that interval were unavailing. Schlupfe's witnesses were all of shady reputation—so much it was easy to establish; but they none of them had a criminal record. So far as tracing their movements on the night of the murder was concerned, Trask found it in the few hours at his disposal quite impossible. He was able the the next morning by skillful cross-examination to anger them and set them in a bad light, but that was all.

With the evidence all in, the District Attorney rose and addressed the jury. He was aware, he said, of the solemn responsibility imposed upon him; if in a professional eagerness to gain a verdict he endeavored to pervert or misinterpret the evidence that had been given in this case, he would be unworthy of the office that he held. He conceived it to be the duty of the attorney for the State not primarily to seek a conviction, but to establish the truth; and he trusted that so long as he remained district attorney he would be fair-minded enough, when the evidence disposed at the trial proved not to support an indictment, to admit that he had been in error and to atone as best he could for excess of zeal. In this case the matter as regarded one of the defendants was simple. Scanlan had acknowledged a certain measure of guilt; the only question was whether he had acknowledged the full measure that belonged to him. He had purchased the revolver, he had purchased the shells with which the killing had been done, he had been forced reluctantly to admit these facts; his story implicating Schlupfe as more guilty than himself might be true. Only, if it were true, a number of men had lied, had perjured themselves, had been bought—there could be no other word for it—to save the neck of a cold-blooded murderer. He could not feel sure enough that this was the case to press for the conviction of the defendant Schlupfe. If the jury felt that the testimony of all those who had appeared in behalf of Schlupfe should be discredited and that he was guilty of the crime in the manner described by Scanlan, it was their privilege and their duty to report him guilty; but he himself could not in justice to his own conscience urge the jury to being in such a verdict. As to the defendant Scanlan, he would have to press for a first-degree verdict. His confession had been only partial; whether he or some confederate had actually fired the shot could not affect the measure of his guilt. That was complete, and was established by his reluctant admission of the purchase of the revolver and the shells. The murder was cold-blooded, premeditated, and without any extenuating circumstance. A verdict in the first degree against the defendant Scanlan was not merely warranted, but was demanded by the evidence—which the District Attorney then proceeded to analyze.

Maxwell followed the District Attorney. He assured the jury that he would take but little of their time; indeed, considering the argument which they had just heard, he felt it hardly necessary that he should speak at all. He wished, however, to present to them some additional reasons why they should not permit themselves to be greatly influenced by Scanlan's partial confession and the testimony of the suspended policeman Donohue. One hesitated to believe that there was anything in this case partaking of the the nature of a frame-up; but it was nevertheless to be remembered that Scanlan and the suspended policeman Donohue were close friends of long standing, that they had taken part in the riots at the Purroy Works,—riots that had been suppressed only by the calling out of the state troops,—and that the two men had become intimate, as joint law-breakers always do. It was not inconceivable that the suspended policeman Donohue had effected a compromise between his easy conscienec and the impulses of friendship and had suggested to Scanlan a means of evading the extreme penalty for his crime. The testimony fixing an alibi for Schlupfe at the time of the murder was too varied and complete to be disregarded or disbelieved; the question why Scanlan should have tried to incriminate an innocent man and this particular innocent man might never be solved. One could but offer a hypothetical explanation. The suspended policeman Donohue had once seen Scanlan and Schlupfe together; when he found his friend Scanlan involved in the difficulties created by an untruthful confession, he had, with the same desire to be helpful which had prompted him to release the fleeing Scanlan, suggested that Schlupfe might be the confederate in the crime; and Scanlan in his cowardly desperation had grasped at the suggestion. Schlupfe's arrest and indictment had followed. The suspended policeman Donohue had already been sufficiently discredited by events. Scanlan's confusion on the witness stand, his abviously trumped-up story about the revolver, were sufficient evidence of the fact that he had been lying. Maxwell closed by declaring that he had no other duty or desire than to secure justice for his client, and that in attacking Scanlan's confession and the suspended policeman Donohue's testimony he was animated by no spirit of vindictiveness.

Jerry sat and listened, wave after wave of impotent indignation coursing through him, his face crimson, his hands clenched. He wished the blood would not rush into his cheeks at the titter which followed each reference to the suspended policeman Donohue. Quite apart from the attack upon himself, the argument disturbed and dismayed him. For the first time he began to fear that the jury might actually find Dave guilty of murder in the first degree. It had seemed too incredible, too monstrous, yet now that dread grew and grew in his heart. That it was in Mrs. Scanlan's heart also Jerry knew, for her face was more rigid and colorless and her eyes more terrified. She sat leaning forward, clinging to Dave's arm though most of Maxwell's argument.

Trask appealed to the jury to believe Dave' sconfession. His plea was earnest; he was not asking them to bring in a verdict which would enable the defendant to escape the proper penalty for his offense. He took sharp issue with Maxwell over Patrolman Donohue's testimony, which he declared to be that of a transparently truthful man. Would any but a truthful man have narrated facts damaging to himself as Donohue had done—facts which, if he had kept silent about them, could never have been made known? Was it not the story of one duly and deeply impressed with the significance of the oath that he had taken when he went upon the witness stand? There was no justification for the effort of counsel for Schlupfe to besmirch Donohue's character, and suggest that he had connived at a "plant"; it was an infamous insinuation. Far more worthy of belief were Donohue and Scanlan than the witnes who had undertaken to prove an alibi for Schlupfe. One, a dog-fancier of ill repute; another, unable to define his business; a third, a fellow who had lost four jobs within a year because of drunkenness—all loafers; were the jury ready to accept the statements of these men? It was preposterous to think that Scanlan was maliciously trying to incriminate an innocent man. The evidence of Schlupfe's innocence was suspiciously complex and complete; it had been too elaborately put together; it suggested very careful co-operation on the part of certain witnesses. That Scanlan had intended to rob the store he admitted, and for that he deserved punishment. But it had never been in his mind to kill the storekeeper, and the hand that had pressed the trigger and sent the bullet on its fatal mission was not his.

The judge's charge was favorable neither to Scanlan nor to Schlupfe. As to Schlupfe, he instructed the jury that their verdict must be either "Guilty of murder in the first degree" or "Not guilty." There seemed no evidence which would justify them in convicting Schlupfe of murder in a less degree. As to Scanlan, his confessed complicity in the robbery which had resulted in Walsh's death required the jury to find some verdict against him. If the story told by Scanlan was wholly true and he had no intention or knowledge of any intention on the part of Schlupfe or any one concerned with him in the robbery to use the revoler in any event, then the jury might find him guilty of murder in the second degree or of manslaughter. If they found that Scanlan had himself fired the shot or that Scanlan had plotted with a confederate and had understood clearly what use in certain contingencies was to be made of the revolver, the jury should then bring in a verdict against Scanlan of murder in the first degree. It was a plain issue of veracity between Scanlan on the one hand and the witnesses who had appeared to establish a alibi for Schlupfe on the other. Whether Scanlan had deliberately endeavored to fasten the crime on an innocent man, or whether Schlupfe's friends had perjured themselves in order to procure his acquittal was for the jury to determine.

The jury were out for seven hours. They found Schlupfe not guilty, and Scanlan guilty of murder in the second degree.

(To be continued.)

Canuck
BREAD MIXER



MAKES BREAD IN 3 MINUTES

Eliminates all guess work. Makes light, wholesome bread, rolls, etc., without trouble. Saves flour and helps conserve the Nation's food supply.

Convenient, quick and clean—hands do not touch dough.

Delivered all charges paid to your home, or through your dealer—four loaf size $2.75; eight loaf size $3.25.

$2.75 and $3.25

E. T. WRIGHT CO. LIMITED HAMILTON CANADA

You Can Invest

a portion of your earnings weekly, or monthly, through our

PARTIAL PAYMENT PLAN

Write us for Booklet.

Information and advice furnished gladly on any securities.

H. M. CONNOLLY & CO.
Members Montreal Stock Exchange
105-106 Transportation Building
Main 1345-6
MONTREAL, - QUE.

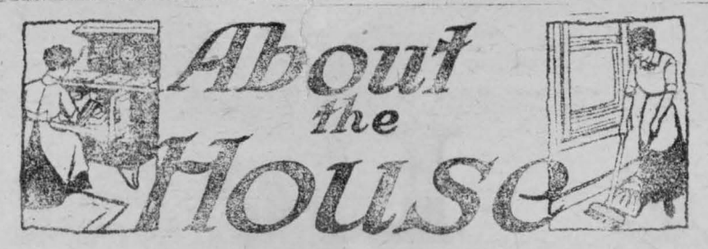

Holding The Home Trenches.

How shall we best hold the country home trenches? How fortify against surprise attacks of disease, emergencies and increasing obstacles? How maintain the morale of our fighting farm forces? How build up the resistance of the rural reserves? And how nourish the oncoming soldiers and laborers, the boys and girls now under war age?

Questions like the above are now fairly asking themselves way out in country places as war-time needs begin to demand of every family its utmost tribute. However humble and unimportant a home mother has hitherto considered herself, she must now stand in the lime light of public accounting. No matter how modest have been her past deeds, in the eyes of herself or others, Canada is calling upon her to manifest the ways and means by which she can now serve her nation.

You know this is no fancy picture of what is being asked of every farm woman: "Are your sons fit for fighters, for farmers? Are your daughters skilled in plain work of the home, of the field, of some other useful, unfrilled calling? Is your husband of sound body for his years, so that he can step into the gap left by the boy and do a man's work? Are your children feeding right, sleeping right, growing right—like the husky little animals they should be? And you—are you big-minded enough and sufficiently strong of body to compass all that the time expects of you—food saving and substituting, Red Cross service, extra number of chickens, a larger garden, more canning, more remodeling, more skimping and more 'less' of everything than ever before?"

At the last ditch, aren't these the matters that are up to the farm woman just now? If her boy fails to pass his physical examination because of a bodily defect that might have been prevented in childhood; if her husband is weakened by stomach trouble; if she herself is not equal to the tasks that have multiplied upon her—how far might these things have been avoided if she had been a more thinking and efficient manager?

Suppose she had understood foods and what they do for stomachs and livers and muscles and nerves when improperly used; suppose she had known how to "manage" to better advantage and had had her house arranged with the system of a workshop to lighten toil; and suppose she had bought labor-saving utensils and machinery and had plumbing installed—would she not have been in a better position to serve her family, the Red Cross and her nation?

But it is "never too late to mend"—even to mend a woman's ways. And that there are farm women who are doing this very thing, we have evidence. Through their organizations they are studying what foods will do, they are showing one another handy tools and exchanging ways they have discovered to "short cut" their routine work. They are learning to systematize necessary duties, to discard unessential things and tasks, and to grow more capable in every direction—in short, to become freer to do what the government is now asking them to do—field work ,cooking simply proper foods, canning, care of orphans, Red Cross and other distinctively war work. Consciously or unknowingly, they are learning to put first things they formerly held necessary. They that they formerly held ecessary. They are thinking, testing out each daily task as never before in all the world's time.

Educate, educate, educate—has become daily habit with many a home woman, although she might herself scoff if you suggested that she is "studying." But, isn't she doing just that—studying her business of running a home on a new basis—one that will allow her to give more generously of her resources, her family and herself to her country in its time of peril?

How To Make Jelly.

Fruits to be used should be sound, just ripe or slightly under ripe, and gathered but a short time. Wash them, remove stems and cut large fruits into pieces. With juicy fruits, add just enough water to prevent burning while cooking. In using fruits which are not juicy, add water until two-thirds of the fruit is covered. Cook slowly until the fruits are soft. Strain through a bag made of flannel or two thicknesses of cheesecloth or similar material.

Instead of sugar use ¾ cup corn syrup to 1 cup of fruit juice. Boil the juice to one-third its volume and add the corn syrup. Boil rapidly. The jelly point is reached when two drops run together and fall as one from the side of the spoon. Skim the juice, pour into sterilized glasses and cool as quickly as possible. Seal with layer of paraffin and a cover of metal or paper.

Fruit juices may be canned now and made into jelly when it is more convenient and cooler and the supply of sugar makes it possible. Boil sugar and juice for five minutes. Pour into sterilized bottles or jars. Put into hot-water bath, with the water reaching to the neck of the containers. Allow to simmer 20 to 30 minutes. Seal air-tight and carefully label each container.

Your Children's Teeth.

The quality of every child's teeth is partly determined before he is born, when the embryonic teeth are growing. This is one of the many reasons why the mother's diet and general hygiene should be watched and every means employed to keep her in excellent health.

The child's first teeth can be so preserved that he arrives at the age of second dentition without a decayed tooth, and the permanent set comes through in perfect condition, but this will depend more upon the care given than upon outside help.

ST. MIHIEL OPERATIONS.

Marvellous Equipment Set Up in Record Time.

According to a despatch the American plans at St. Mihiel included issuance of 100,000 maps to the various units, covering minutest details and corrected day before the battle opened; these were supplemented by 30,000 photographs. Five thousand miles of wire was laid along the salient prior to attack, and immediately after the Americans advanced, 6,000 telephone instruments were connected with these wires, and a system adequate to handle the telephone business of a city of 100,000 inhabitants was soon going at top efficiency.

During the battle the signal corps took more than 10,000 feet of movie film. Hospital facilities included 35 hospital trains, 16,000 beds in the advance areas and 55,000 further back, of which less than 10% were actually needed. During the operation, the guns fired 1,500,000 shells, and 4,800 trucks carried men and supplies into the lines.

This is the season for starting bulbs of narcissus in bowls of damp moss, or gravel and water, for Christmas flowers. The bulbs are sure to flower in the window of a living room. About the only care required is to keep them supplied with water.

NURSING

Earn from $10 to $25 a week. Learn without leaving home. Booklet sent free. ROYAL COLLEGE OF SCIENCE, 709 58 Spadina Ave., Toronto, Can.



An Unexpected Receipt.

A little episode that occurred when I was about to leave the Seirin Kwan Hotel at Tang Kang Tzu, Japan, says Mr. Joseph I. C. Clarke in Japan at First Hand, amused me greatly. I had tipped a very efficient little maid, and was not surprised to see her standing with the others to bow us out with smiles and good wishes, "Sai yo na ra."

Suddenly, as one who had forgotten something important, little Miss Plum Blosson rushed over to me, thrust a paper into my hand, and backed off, bowing and smiling. I fear I blushed as I put the paper into my pocket. Later, on the train, I asked my learned friend, Uyeda, to translate its ideographs for me. He read it aloud solemnly:

"Received tip, one dollar."

A well-screened kitchen saves many a jar of jelly.



It is fine for cleaning cans - says the dairyman

Comfort Lye

7

A hungry soldier dreads the fire.

WILLIAMS
New Scale PIANOS



THE Pure, rich, mellow tone, and the sensitive responsiveness of this famous instrument combine to lift it high above the commonplace. It is a piano that will maintain its enduring charm for generations.

Georgian Model, $500.00

THE WILLIAMS PIANO CO., LIMITED, OSHAWA, ONT.
Canada's Oldest and Largest Piano Makers

Parker's will do it--

By cleaning or dyeing—restore any articles to their former appearance and return them to you, good as new.

Send anything from household draperies down to the finest of delicate fabrics. We pay postage or express charges one way.

When you think of
CLEANING or DYEING
Think of Parker's



Our booklet on household suggestions that save you money will be sent free of charge. Write to-day to

Parker's Dye Works, Limited
Cleaners and Dyers
791 Yonge St. - - Toronto



Ingram's
Milkweed Cream
Two Sizes—50c and $1

Don't let your complexion get run down thru lack of care. The heat of the kitchen, the daily round of housework, the flying dust in the air all the time, as well as natural causes, will rob you of youth and attractiveness if you don't take care of your complexion. Use Ingram's Milkweed Cream daily. It is the only emollient that has a distinctive remedial, therapeutic effect on the skin tissues. It cleans, softens and gives health and color to the complexion.

Every woman suffers at times from oiliness and shininess of the skin. A light touch of Ingram's Velveola Souveraine Face Powder (50c) will overcome this condition and also conceal the little imperfections of the complexion. Other Ingram toilet aids, including Zodenta for the teeth (25c) at your drug store.

A Picture With Each Purchase

Each time you buy a package of Ingram's Toilet Aids or Perfume your druggist will give you, without charge, a large portrait of a world-famed motion picture actress. Each time you get a different portrait so you make a collection for your home. Ask your druggist.

F. F. Ingram Company
Windsor, Ontario

(112)

Private Kelly Captures a Thanksgiving Dinner.

By Archie P. McKishnie.

Corporal Stevens, stewing black coffee in a rust-freckled pan above the smouldering coals, scowled at lanky Pte. Kelly, who stood grinning down at him. "One of these times," he growled, "a dum-dum will come ploughing in from the Hun pit across there, and lift the tin lid off your empty sky-piece. "Why don't you—"

Something whined across the trench-mouth, clipping tiny particles of earth from its lips. A strand of curly, red hair drifted down and fell softly into the boiling coffee.

Kelly, now on his haunches, was amply apologetic. "Corporal, it's sorry I am that I've sp'iled your coffee," he grinned. "Bedad, is that what ye'd be callin' a hair-breadth escape, I wonther?"

Corp. Stevens laughed, in spite of his disappointment at losing his hot drink. "If you want to take that way of getting a hair-cut, Kelly," he said, "why take it, by all means; only, please don't let your barbers scatter your ruddy locks in my food."

The corporal placed another dish on the fire. When the coffee was hot he poured out two cups and passed one to the private.

"It's good," said the Irishman, as he gulped the beverage. "Bedad, it is good," he added, draining the cup to the last dregs. "Corp. Stevens, sor?"

"Yes, Kelly, what now?"

"To-morrie's Thanksgivin', sor."

"Thanksgiving," with a shiver.

"And we've no turkey fer to-morrie, Corporal?"

"No, nor plum-pudding, nor wine, nor————"

"Hist, Corporal," whispered Kelly, bending closer, "It's kape a secret ye kin, I know, sor!"

"Spill it, Terrice."

"It's this. I know where there's a turkey, a big, handsome divil av a gobbler, Corporal, wid a comb on him as rid as the sunset on the hills and a strut that wud make the Kaiser's look like a limp. It'll be fair moonlight this night, Corporal," he added, suggestfully, wistfully.

"And you will be fair safe inside here, you renegade, if I know anything about it," grunted the Corporal. "That dum-dum must have creased your pate. There isn't such a thing as a turkey this side of the channel."

"There be a turkey, and it's meself knows where," affirmed Kelly. "I'll not be askin' fer any furlough out of order, Corporal, but, sor, I sometimes do be havin' a powerful hankerin' to walk in my sleep, and—"

"Well, see that you don't do any walking to-night, or you'll git sniped sure," and the Corporal rolled himself in his blanket and lay down.

He would have a little rest. There would be a cessation of hostilities until after the morrow, he felt; he needed sleep badly.

Kelly sat on a box and nursed his freckled face in his big hands the while he thought back along the road his company had marched a few days before.

He pictured again that wrecked farm house and outbuildings; a cow lying dead amidst fire-blackened straw; a horse lying helpless with its head raised in supplication. His officer had despatched Kelly to put the poor brute out of its misery, and it was while engaged in this humane but distasteful duty that he had glimpsed a big turkey gobbler crouching beneath a pile of debris. He had said nothing about it to his officer. Already his quick mind had devised a scheme which would be worked out later to the benefit of himself and trench comrades.

Kelly, as a boy, had worked on a farm, and knew all about the habits of domestic fowl, particularly turkeys. He knew that the big gobbler would remain in the same place until molested further, and to-night his one hope was that it had not been molested further. He figured that the wrecked barn lay at least seven miles back along dangerous territory. Well———.

It was raining softly as Kelly climbed out of his trench and wiggled his way along to the bushes on the right of it. Far off, miles away it seemed, through the muffled air, sounded the strains of an accordion playing a tune he did not understand nor care to understand. The Huns were having some music. It was all right; it helped some.

Kelly fought through, got by the sentry, to whom he was able to give the countersign, and by and by found himself out on the open road. He determined not to stick to the road. For safety's sake it was best to hold pretty well to cover.

He made his way slowly, methodically, towards his goal. He was a long time covering that seven miles, but cover it he did, at length, and without accident.

At last the ruined pile of the house and outbuildings grew up dark and sinister through the wall of mist. The rain had ceased. The moon had broken through the clouds.

"Now, begobs," whispered Kelly; "if that big, fat devil of a gobbler is still holdin' to the old spot, I'll——"

He stopped suddenly in his musings and stepped further back among the trees which skirted the open.

From that dim pile before him, a moving figure had detached itself and was moving directly towards him. As he watched it, swallowing hard and cursing his folly in having left his rifle behind, to Kelly's ears came the unmistakable sound of a muffled gobble, cut to silence almost directly by—Kelly knew—the grip of a human hand.

Slowly the figure advanced towards Kelly's hiding place, and as it grew up into the stained moonlight, he recognized the German uniform.

"Be the holy powers that be and will be!" he grated, and his big fists clenched tightly; "if yon Hun gets away wid what he's started wid, he'll take me wid him, he will."

The heavy footfalls crunched closer. As the German soldier came opposite Kelly, the Irishman, sprang.

There was a muffled, crackling sound as the heavy fist met the German's jaw, and as the Hun fell Kelly deftly caught the sack which imprisoned the turkey.

When the German opened his eyes Kelly was standing beside him, holding his rifle in the hollow of his arm.

"You damned thief, to steal the last turkey a man owned!" he frowned, as the other sat dazedly erect.

"Get up!" he commanded, "and march straight afore me, and follie them footprints in the mud straight back, d'ye moind, or—"

He prodded the German with the bayonet. "Now, then, quick march!"

It was just coming daylight when Corp. Stevens opened his eyes, sat up and glanced about him. All was quiet and orderly. Those men on duty stood alert and watchful. Those who rested slept sweetly and dreamed of home and Thanksgiving, perhaps.

On the other side of the dying fire sprawled Pte. Kelly, freckled face peaceful in sleep, red head sagging on his breast. Across from him sat a German prisoner. His hands were folded on his knees and his face, too, smiled in slumber. Between Kelly and the German lay a bulky sack, from a hole in which protruded the long, red neck and head of a big gobbler.

Corp. Stevens rubbed his eyes. Then he grinned. Then he frowned. "Kelly," he said, reaching across the fire to shake the Irishman's shoulder. "Kelly."

Kelly was instantly alert. He saluted.

"Just where did that come from, Kelly?" asked the corporal sternly, pointing to the bulging sack.

Kelly stared at the turkey. "Oh, it's the burrid yer meanin', sor," he answered. "Why, the Hun yonder brought him in, sor. He's for Thanksgivin' dinner, sor."

The Thanksgiving of the Bunnies

The bunnies had a merry feast
Upon Thanksgiving Day;
Beneath the pines their banquet board
Was spread in fine array,
And bunnies came to frolic there
From near and far away.

They all put on their very best
And washed their faces clean;
They numbered—if I counted right—
Exactly seventeen,
And friendly squirrels came to look
Upon the festive scene.

The waiting part was rather hard;
But once it was begun
The banquet was a boisterous hour
Of feasting and of fun;
And then Pa Bunny rose to speak,
Before the rest were done.

"My dears," he said, "I rise to tell
The reason, if I may,
Why we have met to celebrate
This glad Thanksgiving Day—
The reason why we gather here
To feast and chat and play.

"Not long ago we chanced to see,
As some of you recall,
A gobbler strut with spreading tail
Beside the orchard wall;
We envied him, because our tails
Are hardly tails at all.

"But now we're full of gratitude
That we are not as he;
We're glad to be our simple selves,
In woodland places free.
We have our heads; why long for tails,
When they can never be?"

The Twins' Hollowe'en!

Sue and Bobby, twins, decided to have a Hallowe'en party.

"All right," said mother, "but I wish we had a big barn for you to give it in."

"What's the matter with the basement?" asked Bobby. "It's big and clean and empty."

"But it's not nice looking," objected Sue.

"I'll make it perfectly grand," Bobby assured her. "I'll get slews of autumn leaves and cornstalks and it'll look swell."

"Go ahead," said mother.

"You fix up the basement, Bobby," said Sue, "and I'll make the invitations."

She took a package of paper napkins, a box of correspondence cards, a pair of scissors and paste. Small black witches on broomsticks were riding in great profusion over the napkins. Sue cut them out and pasted one at the left hand side of each card. To the right she wrote the following jingle

On Hallowe'en night the witches will be
Present at our basement lark.
Invited you are. So come or they'll send
Ghosts to catch you in the dark!

She also cut out the tiny yellow pumpkins which bordered the napkins and used them in place of seals on the backs of the invitation envelopes.

"Mother, may we have cider and doughnuts and lots of apples for refreshments?" asked Sue the morning of the party.

"Yes, dear," answered mother, "and I'll see that there are plenty of doughnuts, too."

Sue and Bobby worked hard, covering the ceiling of the basement with branches and autumn leaves and lining the walls with cornstalks. Bobby, who loved to study electricity, strung up the Christmas tree outfit of bulbs and covered each bulb with a lantern, so that when they were through they felt that their basement was a very beautiful place indeed. Here and there and everywhere from the ceiling of leaves hung lighted lanterns.

When the guests arrived Bobby met them at the front door, swathed in a sheet, and silently led them to the bedroom, where they removed their wraps. Then, still silently, he led them to the head of the basement stairs and pointed imperatively down. How the boys did wriggle and the girls shiver! When the guests had all arrived Bobby threw aside his sheet and joined them.

Sue and he each took up a cardboard box which they had prepared beforehand. From them ribbons hung out, but the main part of the boxes were covered so that their contents were not disclosed. From Sue's box each girl pulled a ribbon, from Bobby's box each boy did the same. At the end of the ribbon was fastened a small object, and each boy was requested to seek the mate to his object among the girls, and she who had drawn the mate became his partner. The objects which were fastened to the ribbons were:

Boys:—Spool, hook, button hook, needle, pencil, penholder, right glove, right doll shoe, toy cup, toy knife.

Girls:—Hank of thread, eye, shoe button, emery, eraser, pen point, left glove, left doll shoe, toy saucer, toy fork.

Not to be Beaten.

They were two small girls, and they were arguing as to which of their fathers had done the most in the war.

Said she of the flaxen hair: "My father's a hero; he had the V.C. pinned on his breast by the King."

But the blonde was not to be beaten: "Oh," she sniffed scornfully. "Why my father has a lovely wooden leg, and the King himself nailed it on."



Little Dannie Durkee.

Oh, little Dannie Durkee,
He ate his fill of turkey
And other things—oh, many more—
upon Thanksgiving Day.
He breakfasted at seven,
And long before eleven
He feared the hours till dinner time
would never pass away.

But when the feasting started
His worries all departed,
And how he ate and ate and ate the
good things set before!
But mainly Dannie Durkee
Kept clamoring for turkey,
Until he simply couldn't hold another
morsel more.

And then began his crying,
His wailing and his sighing;
But not because the things he ate
were giving him a pain.
For little Dannie Durkee
Was thinking of the turkey,
And wishing he could start to eat the
dinner through again!

An Autumn Landscape.

Brilliant scarlet and crimson stain,
And splashes of yellow gold;
Warm brown stubble and ripened
grain;
The waysides seared and old;
A dazzle of green where the aftermath
Breathes a tale long told.

Gray where the haze hangs over the
west,
Blue where the asters grow;
Purple the lights on a hill's far crest,
The shadows mauve below;
Blackbirds wheeling above the corn,
Silent, serenely, slow.

Lights and shadows and sparkle of
wine—
Sombre color and gay;
Rich and warm in the late sunshine,
Chill where the shadows play;
Thus God hangs His masterpiece
Over the world to-day.

Trying It On the Dog.

It is often recommended to those who use patent medicines that they try the nostrums on a dog. When King Umberto of Italy was living, he acted upon that advice in the matter of using hair dyes. The experiment is described in Intimacies of Court and Society.

To Queen Margherita, who was somewhat vain of her undeniable good looks, Umberto's habit of neglecting his appearance was a trial. When his stiff, wiry hair, standing up straight over his head, had become very gray, she often tried to get him to dye it, sending into his dressing room every dye upon the market.

One day he had all the dyes got out, and shortly after the queen's pet dog, a white spitz, ran into her room perfectly black. The king followed, laughing at her dismay, and said:

"You see, Margherita, I should look just as ridiculous."

The Way of the Hun.

Lord Buxton, the Governor-General of South Africa, in a speech at Pietermaritzburg, made a striking comparison of the Kaiser to a fly-catching insect, the praying mantis, a carnivorous hypocrite, which, when holding out its arms as if in prayer, is really on the lookout for its victim, and is in that way in the best position to pounce on and devour its prey. So the Kaiser, while he pretends to pray and to be invoking the aid of the Almighty, is all the time looking round to see what other hellish frightfulness he can commit. The Kaiser, like the mantis, prays with an "e" and not an "a."

Let the people praise Thee, O God; let all the people praise Thee.

Then shall the earth yield her increase; and God, even our own God, shall bless us.

SUGGESTIONS FOR THANKSGIVING DINNER

Thanksgiving Day has become a day for the folks to gather around the home; a day when all who are kin gather to offer praise to Him from whom all blessings flow and to partake of a meal as proof of the abundance of the harvest.

The busy housewife, handicapped by the high prices, need not hesitate to celebrate Thanksgiving. To be successful, the meal should be well planned, well cooked and well served. It need not be elaborate. Soup, an important factor at the beginning of the meal, starts the digestive juices flowing. Arrange the table attractively with a few autumn leaves or pumpkins scooped out, Use the centre of the pumpkins for pies. Fill the hollowed pumpkins with nuts, and fruit for a centrepiece.

A Suitable Menu

Creamed Soubise
Roast Turkey
Brown Gravy Cranberry Jelly
Baked Potatoes Stewed Corn
Nuts Pumpkin Pie Raisins Coffee

Creamed Soubise

Peel and cut very fine three onions. Cover with one pint of water and cook until tender. Drain, saving the liquor. Work the onion through a fine sieve. Blend three tablespoonfuls of flour with one cupful of onion liquor and one and one-half cupfuls of milk. Bring to a boil and then add the onion pulp. Season with salt, pepper and one tablespoonful of finely minced parsley. When ready to serve add a dash of red pepper.

To Clean and Prepare the Turkey

The turkey filling: two cupfuls of breadcrumbs, one onion. Season with salt and pepper four outer branches of a stalk of celery, minced very fine. Mix well; fill into the cavity, then sew with stout twine. Rub well with bacon fat, then dust well with flour. Bake in an oven for two and one-half hours, basting frequently with three tablespoonfuls of fat in three cupfuls of hot water. Turn on the breast of the bird, so that the juices may run into the white meat for two-thirds of the time that is required to cook the turkey. Now brown the breast for forty-five minutes before it is done. Place the potatoes in the pan with the turkey one hour before taking from the oven.

Wash one pint of cranberries, then add three-quarters cupful of water. Cook until the berries can be mashed through a colander. Measure them, then add an equal amount of sugar. Boil for three minutes more, then turn into molds or cups.

Pumpkin Pie

Prepare a plain crust. Line a deep pie tin.

To prepare the filling: Cook the pumpkin until tender, then drain and mash through a colander and to one pint of the pumpkin add two well-beaten eggs, one cupful of brown sugar, one cupful of milk, one pinch of salt, one tablespoonful of flour, one teaspoonful of cinnamon, one-quarter teaspoonful of allspice, one tablespoonful of vanilla. Mix the sugar, flour and spices and beat in the pumpkin. Then add the eggs and milk. Fill in to a lined pietin and bake for thirty minutes in a hot oven.

HALLOWE'EN GAMES AND LARKS

War brings its troubles, but Thanksgiving day brings its turkey. So let us be grateful. If you are fortunate enough to have uniforms sitting at your table for Thanksgiving dinner these conundrums will be received with great joy. A prize might be offered to the person who gets the most answers right.

Parts of a Turkey

1. What part of the turkey assists my lady in making her toilet?
2. What part of the turkey opens the front door?
3. What part of the turkey will appear on Friday, Nov. 1.?
4. What part of a turkey is part of a sentence?
5. What part of a turkey is used for cleaning purposes?
6. What part of a turkey does the farmer watch with anxiety?
7. What part of a turkey is an oriental?
9. Why ought the turkey to be ashamed when he is being served?
10. What color gets its name from the turkey?
11. What feathers find place on my lady's dresser?
12. When the turkey is cooking in what country is he?
13. What part of the turkey is a story?
14. What part of the turkey appears on the battlefield?
15. Why has the turkey five reasons for being sad?

1. Comb. 2. Last part of Turkey, k-e-y. 3. Bill. 4. Claws (clause). 5. Wings for dusters. 6. The crop. 7. Both are gobblers. 8. The first part, Turk. 9. Because we see the turkey dressing. 10. Turkey red. 11. Pin feathers. 12. In Greece. 13. Tail (tale). 14. Drumstick. 15. He got it in the neck. He was bled. He got a roasting. He was terribly cut up. Finally, he is in the soup.

Two New Games

"Tossing the Smile" may be used effectively in a mixed crowd of people. The main object of the game is to keep your face straight during the times when you are not "it."

Ask all players to form a circle, either seated or standing. One person is chosen to stand in the centre. Suddenly he smiles a broad smile at some one person in the circle, who smiles back, and the two exchange places. None of the other persons in the circle must allow their facial expressions to slip a mite, or a penalty is exacted later. A rapid exchange from the outside circle to the centre necessitates alertness and interest on the part of the players who never know when they will be called upon to stand in the centre of the circle and "toss the smile."

The following penalties for smiling out of turn may be used: Make the person go around and smile at every one present, individually; have the person smile three times at himself in the looking-glass; have the person smile for thirty seconds without stopping. Other penalties on this order may be used.

The "Gratitude Game" is quite timely. Each person is given a paper and pencil and told to arrange a list of numbers down the side of the paper, numbering one to fifteen. The players are then to make out a list of things they are thankful for. Only humorous answers will be considered; all others will be ruled out later when the lists are read. The papers are then given in without names attached, and judges are appointed to go over the lists and decide the winning person. The papers are returned, each person taking one at random, so as to relieve him of the embarrassment of reading his own. After the fun is over a small prize may be awarded for the best list, designated by the judges by a small cross on the back of the paper.

Such things as the following might be listed: Thankful for the fourth finger on my left hand. Thankful for power to digest pie. Thankful that none of my family snore, etc.

The Harvest Song Unending.

To Thee, O Lord, our hearts we raise
In hymns of adoration.
To Thee bring sacrifice of praise
With shouts of exultation,
Bright robes of gold the fields adorn,
The hills with joy are ringing,
The valleys stand so thick with corn
That even they are singing.

And now on this, our festal day,
Thy bounteous hand confessing.
Upon Thine altar, Lord, we lay
The first fruits of Thy blessing.
By Thee the souls of men are fed
With gifts of grace supernal.
Thou Who dost give us daily bread,
Give us the Bread eternal.

We bear the burden of the day,
And often toil seems dreary,
But labor ends with sunset ray
And rest is for the weary.
May we, the angel reaping o'er
Stand at the last accepted,
Christ's golden sheaves for ever more
To garners bright elected.

O blessed is the land of God,
Where saints abide for ever,
Where golden fields spread fair and
broad,
Where flows the crystal river:
The strain of all its holy throng
With ours today are blending;
Thrice blessed is that harvest song
That never hath an ending.

TANKSGIVING AMUSEMENTS.

What kind of a shock would you expect to receive on Hallowe'en? Ha! Ho! a corn shock of course, and corn shocks, autumn leaves and jolly Jack pumpkins will always be the favorite decorations for this delightful season.

I can see very plainly that there will be any number of Red Cross nurses and soldier boys at the parties this year, and the question of a costume ought not to be hard to solve. You might have a patriotic party and ask that your guests come dressed as various countries—not enemy countries, naturally. What with the allies and the neutrals there would be plenty, and when all the guests are assembled you should make them guess each country from the costume. Then you could have all sorts of patriotic games. You could make them guess the flags of the different nations. You could have the various national airs played and have each guest write the country on a slip of paper. Then there are the national foods. Pass around pictures, cut from advertisements, or the cooking departments, of a roast beef, potatoes, sphaghetti or macaroni, corn, a big tart (France is famous for pastries), and cheese for Holland. You can add to the list and I'm just suggesting a few.

Then you could have the animals asking the questions: What countries are suggested by a bear, a cock, a bull dog, etc. The table could be gay with tiny silk flags. Stuck in apples at each person's place, they could serve as favors.

If you have an old-fashioned party with apple bobbing, candy pulling, fortune telling, here are a few guessing games to fill in odd moments before refreshment time.

Put up a sheet and make half of the guests stand behind it; having it so placed that just the feet and ankles are visible. From this they must guess the person. A screen with holes just a little larger than the eyes is fun, too. You cannot imagine how difficult it is to identify a boy or girl by eyes alone.

You might give out potatoes that have been nicely scrubbed, and providing each guest with a penknife, bid them cut a face on the potato, a prize going to the most comical and the best executed piece of work.

Guessing quantities is fun. Put a box of matches, a bag of beans, a stone and a ball of string on the table. Tell your guests to write down the number of matches and beans, the weight of the stone and the number of yards in the ball of string. Who comes nearest in his guesses, of course, wins.

Bubble-blowing contests are exciting. Give each guest a bubble pipe, have each dip his pipe into a soapy water (a little glycerine makes the bubbles pretty colors) and at the same time they must blow. Whose bubble blows largest, and whose bubble lasts longest receive prizes.

Hoop races and jumping-rope races are fine for both girls and boys, especially if you have a garden. And that is enough, I think, don't you? I hope you all have the thrillingest time imaginable and that all the fortunes are good, and that all come true.

WANTED POULTRY, EGGS and FEATHERS
Highest Prices Paid
Prompt Returns—No Commission
P. POULIN & CO.
39 Bonsecours Market - Montreal

WANTED
POULTRY
of all kinds.
Better quality preferred.
Write for prices.
STANFORD'S, Limited
128 Mansfield St. - - Montreal

If You Want the Highest Market Prices
Ship all your
RAW FURS
to us—We pay all express charges.
ABBEY FUR COMPANY
(In business for 30 years)
LOUIS ABINOVITCH, Manager
310 St. Paul St. W. Montreal, P.Q.
Reference, Bank of Hochelaga, St. Henry, Montreal.

Trappers!
Supply Bargains!
Send at once for Funsten 3-in-1 Book, FREE, Game Laws, Trappers' Guide, Supply Catalog, listing lowest prices on traps, market reports, guns, smokers, etc. A postal brings it.
Every indication points to bigger money to trappers this year than ever before. Furs are the rage, many trappers have been drafted—greater opportunity for you. Write for this book and Fur Price List.
FUNSTEN BROS. & CO.
855 Funsten Bldg.
St. Louis, Mo.

FRIDAY, OCT. 11 1918

The Leader

$1.50 per year; $1.25 in Canada, if paid n advance. $1.75 in United States or $1.50 if paid in advance.

ISSUED EVERY FRIDAY FROM ITS OFFICE ON MAIN STREET, MORRISBURG, BY

The Leader Publishing Co. Limited

LEO LAURIN MANAGER

Letter from Ross Strike

The following is a letter received by Dr. Will C. Davy, from Ross Strike who is doing his duty in the field.

"Hello Doc, old Scout; just to say, how goes it, and away again, for we are Foch's Pets now, you know, and that means marching and then more marching, and then getting a lift on a truck or something. Oh, we have one fine busy life of it; no time to mourn or weep over anything or anybody and a change of scenery at least every twenty-four hours. I have personally visited every village in France, and I knew all the farmers weeks ago. Canada is getting the greatest bunch of advertising she ever had in her life. Why, nearly every Frenchman in the country will know where Canada is soon, and believe me, that is saying a lot, and even yet, I think the most of them think we are a cross between an Indian and an Edquimo. We are all trying to win the war in our own little way, and some times we do and again at other times we don't. I am sure the Hun has long since lost track of us; we can scarcely keep track of ourselves. If there has been anybody detailed to follow the Canadians, believe me he never worked so hard before in his life.

The amiens affair was great. The Canadian Corps are great.; complete fighting unit; and their team work is a thing of art. As long as they work together like they have, they are irresistable. Our hours are long,; our marches are long; our hours between meals, very often, are long, but no one complains; this is all helping to win, and with that we are content.

Sept. 3rd.—Since starting this letter, I have been through the 'Arras scrap, I was called to go up forward right in the midst of it.

This last scrap has been, perhaps, a great deal harder than the Amiens affair. While it was a surprise, and no one dreampt of the Canadians changing from Amiens to Arras so quickly, yet the fighting was over a four years' old fighting ground, and fortified accordingly. Some places, especially after we got well into 'em, was very bitter fighting. Our work has been far harder, as we had to evacuate entirely through barb wire, shell holes and across trenches. The fellows were subject to heavy shelling, but as usual, we were very fortunate. I only had three casualties in my section, while some others were very heavy. None of my fellows are likely to die either. Macfarlain, my side kick, has been recommended for a medal, and so have quite a few of the fellows. I had charge of all the stretcher bearers for the Division in the Amiens do, and believe me, had my hands full. This time it was on a narrower front, and I only had the one section, but it was plenty. My poor old boots got a bad lashing with the barbed wire, but they are still going strong and will last for some time yet. We have been very fortunate in billets to return having a bath and some fine, clean blankets to crawl into for a few days continuous sleep. These rest cures are great things in our business However, I don't think a rest will be ours for long. Foch's Pets have the Indian sign on all of Hunland, and we are going to keep hammering away till we get him good and groggy, and then perhaps hand him over to the Yanks. Thank you very much for the snaps and the letters and the box. They all help and then some. My regards to all the household and to you.

ROSS.

FOR SALE

One Jersey Cow, seven years old; one Chestnut Horse, six years old; one Chestnut Mare 8 years old, and one gelding, 2 years old. Prices right to quick purchaser.

O. W. DUPRAU,
Morrisburg, Ont.

STRAYED

On my premises, Lot 26, 6th. Concession Williamsburg, Two black and white heifers.

Owner may have same by paying expenses. Apply,

IRA WEEGAR.
Morrisburg, Sept. 20th., 1918.

AUCTION SALE

Having decided to sell or rent my farm, I will sell by Public Auction, at my premises, Lot 33 in the 4th Concession of Williamsburg Township, 1½ miles South-West of Williamsburg village, Wednesday, Oct. 16, 1918, commencing at 12 o'clock, the following Farm Stock and Implements:

Twelve Milch Cows, eight heifers, coming three years old; four heifers, coming two years old, all supposed to freshen in the Spring; one two-year-old bull; one yearling bull, one brood sow one "Noxon" grain binder, one Deering corn binder, good as new; one "Noxon" Seeder, one disc harrow, one hay loader, one roller one Clover Leaf manure spreader, one scraper, one pair bob-sleighs, one long sleigh, one light pleasure sleigh, one Sharples cream separator, one pair scales, 2,000 lbs. capacity; one corn sheller, one bicycle, one "Wayner C" sewing machine, one box stove, one spinning wheel, two coolers, 175 sap buckets and spoils, a quantity of hay, logging chain, and many other articles.

Terms of Sale: $10.00 and under, cash; over that amount, ten months' credit upon furnishing approved joint notes, or 4 per cent off for cash.

Wm. Robinson, Proprietor.
A. Redmond, Auctioneer.

Children Cry
FOR FLETCHER'S
CASTORIA

Poultry Wanted

Highest Prices paid at all Times, for all kinds of Poultry and Junk.

Drop a Card or Phone No. 28 for full particulars.

J.S.TEVAN&SON
DEALERS IN
Junk, Hides, Poultry, & Wool
Phone 28, MORRISBURG, ONT.

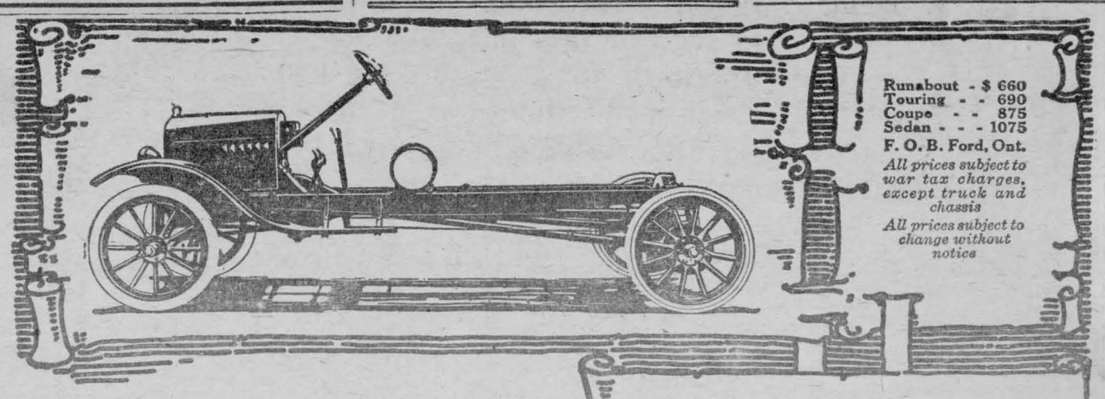

Runabout - $ 660
Touring - - 690
Coupe - - 875
Sedan - - - 1075
F. O. B. Ford, Ont.
All prices subject to war tax charges, except truck and chassis
All prices subject to change without notice

More Satisfied Customers and Increased Profits

MANY storekeepers extend their business by taking advantage of the uses to which a motor truck can be put.

Those who use the horse and wagon for delivery are restricted to a limited area. But the merchant who owns a truck can cover many times the area possible by horse and wagon. He is able to increase his list of customers without interfering with the service he renders nearby customers. A rural delivery route can be added or lengthened. His loads can be increased. His service is improved while his costs are reduced.

The Ford One-Ton Truck Chassis fitted with a stake, express, or closed body will fill every requirement of the merchant. The Ford Truck is of service in all weathers.

Price (chassis only) $750
F. O. B. Ford, Ontario

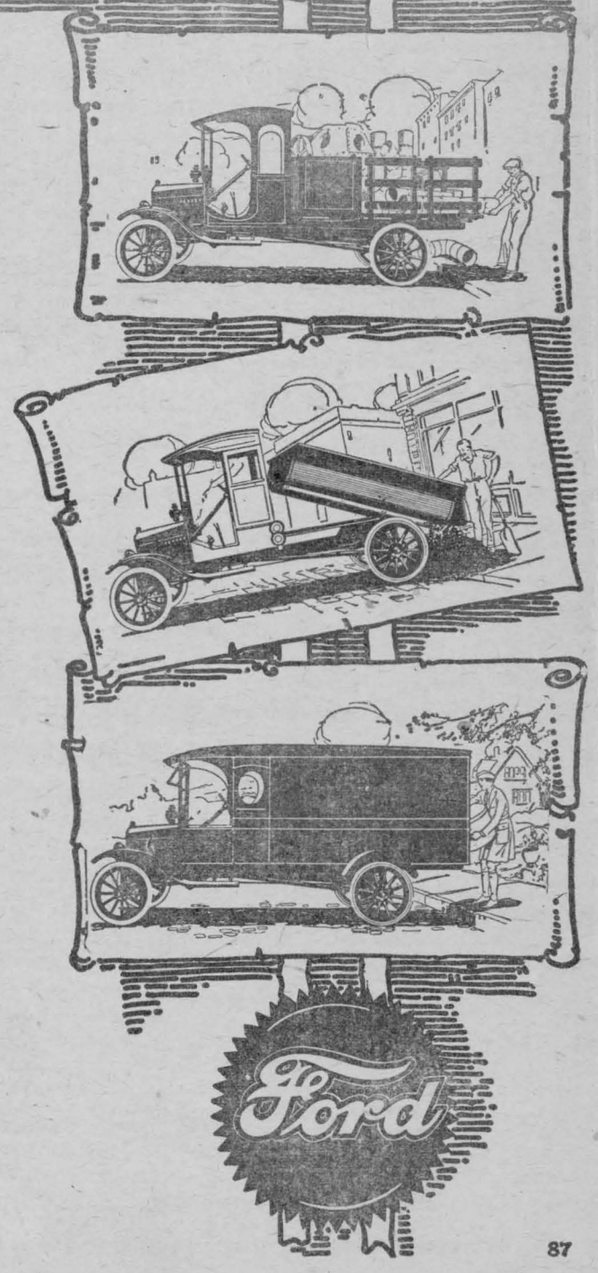

87

WILFRID QUENNEVILLE, Dealer, Morrisburg,

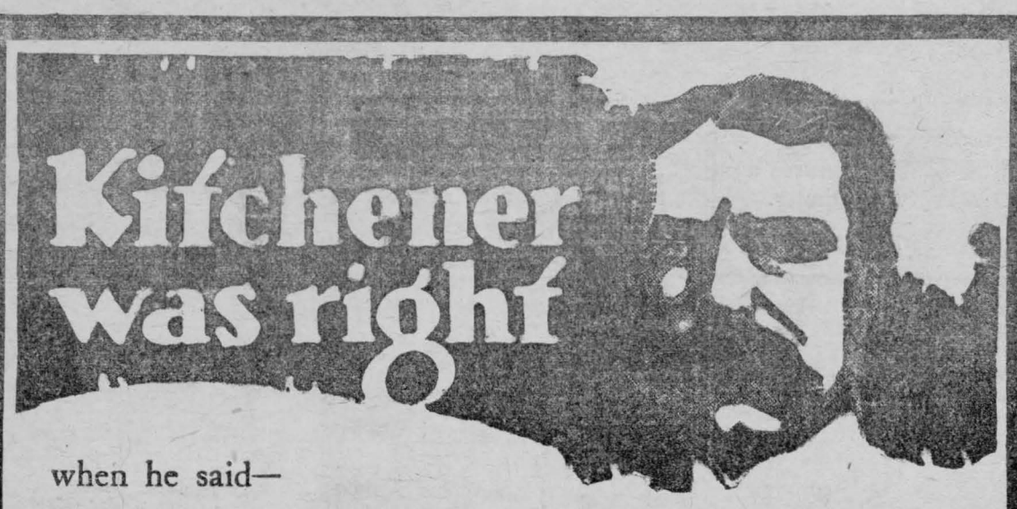

when he said—

"Either the civilian population must go short of many things to which it is accustomed in times of peace or our armies must go short of munitions and other things indispensable to them."

NOW the only way we can possibly live up to that obligation is by going without in order that our soldiers may have. For the money we waste is not money at all—it is equipment, clothing, shot and shell that are urgently needed in France.

By denying ourselves, therefore, we enable Canada to procure to the fullest extent the materials and labor which she and our Allies need for the successful prosecution of the war.

What happens when we fail to save?

A pull on labor by the Government in one direction and a pull on labor by the people in the opposite direction.

Hundreds of millions of dollars are of no use to the country if goods and services can be secured only to the extent of eighty millions of dollars. So we must do everything in our power to release both goods and labor for the purposes for which Canada needs them.

WHETHER it be food, coal, wool, steel, leather, labor or transportation, the result in all cases is the same. Whoever competes with the nation by freely satisfying his own desires, selfishly appropriates to his own use that which is so urgently required for our fighting men in France.

For the sake of your country and the boys "over there," spend cautiously. Think of what Lord Kitchener has said, and ask yourself first, "Is this something I really need or can I do without it?"

Published under the authority of the Minister of Finance of Canada

16

Could Not Lift Stick of Wood

Would Almost Faint From Severe Pain in Back — Doctors Could Not Get the Kidneys Set Right.

A great many people suffer the results of deranged kidneys and do not understand the cause of trouble or the way to obtain cure. The writer of this letter suffered excruciating pains in the back and in vain his physician tried to cure him. For some reason or other his medicines did not have the desired effect.

Mr. Olts' brother was a merchant selling, among other medicines, Dr. Chase's Kidney-Liver Pills, and he heard his customers telling about how they were cured of kidney derangements by their use. This led to Mr. Olts putting them to the test, with the splendid results reported in this letter.

Mr. E. C. Olts, Benton, Carleton County, N. B., writes: "I am glad to let you know how much your medicine has done for me. I suffered from my kidneys, which at one time were so bad I could not lift a stick of wood without getting on my knees, and then would almost faint from the pain in my back. I consulted a doctor about it, and he gave me some medicine, but it did not help me. My brother, who is a merchant, and carries all your medicines, advised me to try Dr. Chase's Kidney-Liver Pills. I got one box, and they helped me, so I got another one, and kept on until I had taken five boxes, which cured me. I have had no trouble with my back since, and am never without Dr. Chase's Kidney-Liver Pills in the house. Last summer I also suffered from piles. I used three boxes of your Ointment, and it cured them. I can certainly recommend Dr. Chase's Pills and Ointment."

Dr. Chase's Kidney-Liver Pills, one pill a dose, 25c a box, 5 for $1.00, at all dealers, or Edmanson, Bates & Co., Limited, Toronto. Do not be talked into accepting a substitute or you will certainly be disappointed.

Children Cry
FOR FLETCHER'S
CASTORIA

What Will Relieve Kidney or Bladder Troubles

This is a question that thousands of people have asked; and a question that has been answered for them by the practical demonstrations of Gin Pills.

Read these testimonials and realize the satisfaction that thousands of people have derived and from the relief they have been given by taking the same, and expressing their gratitude for Gin Pills.

Mrs. B. Walters, of Savona, B.C., writes:—

"I advise people who have not used Gin Pills to try them, as Gin Pills are within the means of rich and poor. I have been troubled for years with weak kidneys, and one box of Gin Pills cured me. I recommend them as an absolute and reliable cure."

Mrs. Butler, of Vancouver, sends this message:—

"I think it my duty to write and tell you that I think Gin Pills a sure cure for kidney trouble. I suffered much with my kidneys until I took Gin Pills; now I would not be without them in my home."

Can you have any doubt that Gin Pills have accomplished such wonderful results? If you have—you need not spend a cent on them until you have tried a sample box free. Just write to us and when you receive the box give Gin Pills a trial—and be convinced by results. Sold by dealers everywhere at 50c a box.

The National Drug & Chemical Co. of Canada, Limited, Toronto, Ontario. U. S. residents should address Na-Dru-Co., Inc., 202 Main St., Buffalo, N.Y. 182

CASTORIA
For Infants and Children
In Use For Over 30 Years
Always bears the Signature of Chas. H. Fletcher

EXPERIENCE
VS
EXPERIMENT

Learning office work is like learning any other kind of work, or trade, or profession. Machinists are trained by practical machinists, doctors by doctors, dentists by dentists.

The secret of success of the Graduates of Willis College is that they are the only ones trained by expert, experienced office workers for expert office work.

For Stenographer, Secretary, or Accountant, we have the best courses available anywhere.

Last year our increase was 45 p. c. This year to date is even better. Still Employers Demands Exceed the Number of Willis Graduates.

N. I. HARRISON, PRINCIPAL
WILLIS COLLEGE, OTTAWA, ONT.
139½ Sparks Street,
Entrance between Ketchums & Sims
"A POSITION FOR EVERY WILLIS GRADUATE"

CORNWALL
GENERAL HOSPITAL

This institution provides skilled nursing and care at very moderate rates to those able to pay, and without charge to indigent persons from the three United Counties, other than the Municipal Grants.

It is kept up by:

1. Fees from paying patients.
2. Grants from the Government and Municipalities.
3. Donations and Subscriptions from Churches, Corporations, Societies and Individuals, the last being the largest source of revenue.

You are Asked to Assist in this work

The nucleus of an endowment fund has been established by a legacy recently received, and parties remembering the Hospital in their wills may stipulate that bequests made by them shall go to this fund.

If you would like a copy of the last Annual Report, drop a card to the Secretary, who will be pleased to send you one.

J. T. KIRKPATRICK, J. C. ALGUIRE,

OUR CORRESPONDENTS

Williamsburg

The Presbytery of Brockville will meet on Tuesday, Oct. 15th in Knox Church, Morrisburg to consider a call from the Congregation of Pelham, in the Presbytery of Hamilton, to the Rev. D. A. Ferguson, B.A., Williamsburg.

Mrs. D. L. Collison of Morewood spent a few days last wee with her parents, Mr. and Mrs. Herman Whittaker. We are pleased to learn that Mrs. Whittaker is recovering from her recent illness.

Mr. Lou Brown of Brockville spent last Wednesday in our village.

Mr. and Mrs. Ed Foster of Morrisburg were guests of Mr. and Mrs. John Hanson last Sunday.

Miss Florence Seekings of Brockville spent a couple of days last week with Miss Jessie Beckstead.

Mr. and Mrs. Ed. Beckstead visited at Mr. Walter McIntoshs Winchester Springs, last Sunday.

Mr. David Mulloy of Inkerman passed through our village last Saturday enroute for Morrisburg.

Mrs. Claude Merkley and children and Mr. and Mrs. G. Garlough were guests at Sunny Brook last week.

Mr. Jas. Cook, Sr., has sold his farm to Mr. Angus B. Strader and is moving to town this week in Mrs. Alice Strader's house. Quite a number from here attended his sale yesterday Mr. Cook has been a prosperous farmer and now intends to live a retired life.

We regret exceedingly the resignation of Miss Kate Shannette, Secretary of the Red Cross Society for the past six months. Miss Shannette left for Kingston on Tuesday to attend Queens College. We wish her success in her further pursuit of study.

* * *

Red Cross knitting done in District R. R. No. 3 since May 1st., 1918 until August 1, 1918:

Miss Dora Merkley, 2 pairs socks.

Miss Lucy E. Merkley, 3 prs.
Mrs. Jason Whittaker, 4 prs.
Mrs. Catharine Whittaker, 4 pairs.
Miss Carrie Whittaker, 4 prs.
Miss Mary Loucks, 17 pairs.
Mrs. Guy A. Loucks, 4 prs.
Mrs. Estella McIntosh, 3 prs.
Miss Edythe Merkley, 2 pairs.
Miss E. May Merkley, 2 prs.

Red Cross contributions—

Mrs. Thomas L. Deeks, $5.00.

Miss Hazel Casselman and Kathleen Patrick, distributors and collectors.

Froatburn

We are very sorry to report that Mr. P. D. Schell is on the sick list. We hope for a speedy recovery.

Mr. and Mrs. C. H. Phillips of Boucks Hill were in Froatburn on Wednesday.

Mrs. Wm. Beckstead and Mrs. Alva Beckstead and daughter were in Nudel Bush on Thursday.

Mr. and Mrs. Jefferson Swerdfeger of Glen Becker were in Froatburn on Thursday.

Mr. James H. Tyo was in Morrisburg on Thursday.

Several from this vicinity attended the Auction Sale of Mr. McPherson at Boucks Hill Wednesday

Mr. Geo. Pruner was calling at Mr. M. Reddick's on Monday evening last.

Mr. James R. Styles has sold his farm to Mr. C. H. Phillips of Boucks Hill, recently.

Mrs. R. Casselman of Archer was in Froatburn on Saturday.

Messrs. Archie Crowder and Nathan Tupper were in Archer on Tuesday.

Mr. and Mrs. Kenneth Courtney of Morrisburg were visiting at Mr. M. Reddick's on Sunday

Mrs. M. Baker and son, Aden, of Nudel Bush, and Mr. Ross Pruner's, and Mr. James and Edwin Tyo were visitors at Mr. Geo. Pruner's on Sunday.

Mr. Dan McGillivray of Morrisburg was in Froatburn on Friday.

Miss Celia Pruner is visiting at Mr. Geo. Pruner's this week.

We are much pleased to report that Mr. Schell is recovering nicely from his recent illness.

Mr. and Mrs. James Tyo weree calling at Mr. James Styles' on Saturday.

Messrs. Robt. Casselman and Frank Shaw are busily engaged threshing in our vicinity this week.

Mr. Geo. Pruner was in Finch a few days this week.

Cedar Grove

Miss Mabel Buchanan has gone to Chesterville to spend some time.

Born—Oct. 1st., to Mr. and Mrs. Percy Shaver, a daughter.

Mr. Harry Buchanan was in Morrisburg recently.

Miss Nellie Stacey spent the week-end at her home in Iroquois.

Mr. Cecil Empey was the guest of Lunenburg friends recently.

Mrs. Frank McConnell and daughter, Muriel, visited friends at Newington over the week-end.

Mr. W. Loucks of the Second Concession is engaged threshing in the Grove at present.

Mr. John Loucks of Aultsville called on Mr. Frank McConnell on Friday.

Mrs. Herbert Gallinger and children of Gallingertown are the guests of the former's sister Mrs. Clarence Dafoe, at present.

Mr. and Mrs. Jarvis and son, Fred, of Farran's Point, visited their son, Mr. Wm. Jarvis, recently.

Mr. and Mrs. Reuben Gallinger and daughter, Fern, were calling on Mr. and Mrs. Frank McConnell, Monday evening.

Mariatown

Miss Mabel Locke of Brinston visited at the home of Miss Eva Beckstead on Tuesday.

Mr. Wm. Baker of Boucks Hill is at Mr. John Dain's this week.

Mr. O'Neil, representative of the Lister Mfg. Co. stopped with Mr. A. H. Beckstead Tuesday night.

Mr. and Mrs. E. Gallinger and family were in Cornwall on Saturday to visit his mother for a couple of weeks.

Mr. and Mrs. Fred Hunter spent Saturday in Cornwall.

Miss Libbie Gillespie of Morrisburg was a caller in our town Monday.

Miss Ethol Whitteker of Williamsburg spent Tuesday with her sister, Mrs. Harvey Froats.

On Sunday last Mr. J. Dain called Mr. Harvey Froats to help him to a piece of necessary work, and while there a sprayer containing a lime mixture stood by, and Harvey, through curiosity examined the nozel, when the plunger a stroke and was hit in the eye with the mixture. He was immediately taken to the Ogdensburg hospital where he received treatment. Harvey returned home Wednesday night, and we are pleased to state that his eye was saved.

Mrs. John Saddlemire of Morrisburg spent Tuesday with her daughter, Mrs. J. Dain.

Mrs. J. D. Deeks of Brockville is spending a few days at her old home, storing up a supply of apples for the Winter.

Mrs. Oscar Casselman, we learn is improving in health.

Messrs. Herbert and Arthur Duvall and Fred Hunter are all home on the sick list.

One would not think working men were scarce, judging from the number engaged in threshing; Mr. Wm. Coir was this vicinity on Wednesday of this threshing on the J. A. Riddell week—Mr. L. Bateman was property, and the Deeks Brothers, filling their silo. Threshing; Mr. J. Zeron was

Eczema Cured Five Years Ago

A Treatment Which Has Proven a Wonderful Healer of the Skin—Certified Evidence of Lasting Cure.

The old notion that eczema is a disease of the blood is refuted time and time again by the cures that are daily being effected by Dr. Chase's Ointment.

It matters not what the cause may have been, if you apply Dr. Chase's Ointment regularly you will obtain relief and cure of eczema. Here is the proof:

Mrs. Stephen G. Thwaites, Box 205, Jordan, Ont., writes: "My brother had a bad case of eczema on his legs. He was troubled nearly all one fall and winter with it, and could not work for days at a time. He tried different salves and ointments, but none cured him. One day he tried Dr. Chase's Ointment, and it gave almost instant relief. He continued its use, but had not quite finished the second box when he was cured. It is now about five years since then, and it has never returned. We certainly can recommend Dr. Chase's Ointment, and are very grateful for my brother's cure."

(Rev. S. F. Coffman, Vineland, Ont., states: "This is to certify that I know Mrs. Thwaites and the party to whom she refers, and her statements are correct.")

Mr. J. E. Jones, 228 University avenue, Kingston, Ont., writes: "I had eczema in my hand for about five years. I tried a great many remedies, but found that while some of them checked it, none cured it permanently. Finally I tried Dr. Chase's Ointment, and in six weeks my hand was completely better. I would not do without a box of Dr. Chase's Ointment in the house if it cost $2 a box. I am giving my name to this firm so that it will get to those who suffer as I did."

Dr. Chase's Ointment, 60 cents a box, at all dealers or Edmanson, Bates & Co., Limited, Toronto. Substitutes will only disappoint you. Insist on getting what you ask for.

HIGHEST PRICES PAID

Having secured a motor truck I can now serve you better and cheaper than ever Therefore I will pay highest prices for JUNK, and POULTRY

If I do not call at your home, drop a card to the old reliable

SAM AGULNICK,
MORRISBURG, — ONT.
Box 17 Telephone 63

Children Cry
FOR FLETCHER'S
CASTORIA

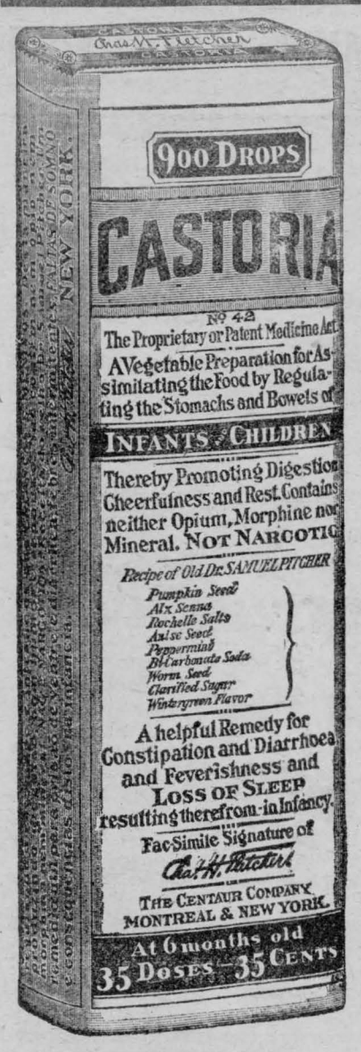

Exact Copy of Wrapper.

CASTORIA

For Infants and Children.

Mothers Know That Genuine Castoria

Always Bears the Signature of Chas. H. Fletcher.

In Use For Over Thirty Years

CASTORIA

THE CENTAUR COMPANY, NEW YORK CITY.



Pile up the Surplus

TO win this war every ounce of the strength of each of the allied nations must be put forth to meet the organized, trained and disciplined efficiency of the Central Powers—that gigantic, ruthless force which is the result of fifty years of planning and preparation.

And every ounce of every allied nation's strength is in the hands and brains and hearts of the individuals of each nation, because they are free peoples.

Now the individuals of each nation must live as well as fight, therefore a proportion of the effort and material of each nation must be diverted from war purposes to living necessities,

So the less each individual takes for himself or herself for personal use the more effort will there be left for fighting and winning the war.

Every cent you spend represents that much effort because somebody must do something for you in order to earn that cent—somebody's effort must be given to you instead of to the war.

Therefore the less you spend—the less of somebody's effort you take for your individual use—the more will you leave in the national surplus for war effort.

The war can be won only by the surplus strength of the allied nations. The money each individual saves represents that surplus strength.

So the truly loyal Canadian will use less, spend less, and save more, to help to win the war.

Published under the Authority of
The Minister of Finance
of Canada.

4

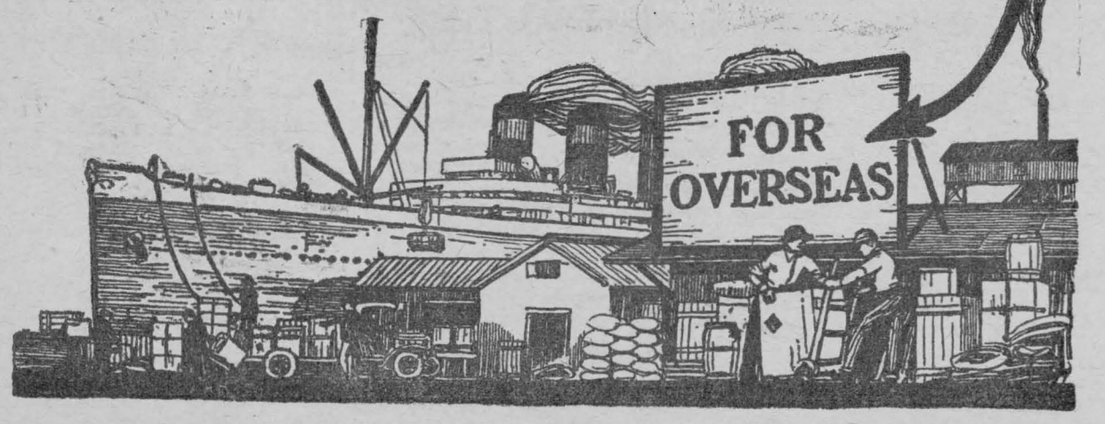

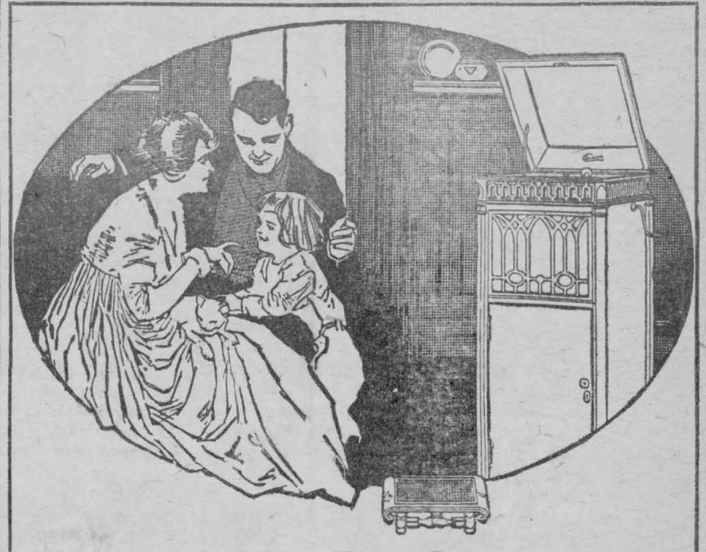

Let Music Brighten the Lives of Your Children

Let them grow up in an atmosphere of good music.

Let their appreciation of the beautiful things of life be developed by good music.

Let them receive the indelible imprint of culture and refinement through the medium of good music.

While the young minds are open to receive such impressions, begin their musical, and higher, education with

The NEW EDISON

"The Phonograph with a Soul"

This wonderful instrument brings the world of music into your home, re-created by the world's greatest artists. No matter where you live, your children can have the same musical advantages as though living in the great cities during the height of the musical season.

The New Edison does not merely imitate. It re-creates. No human ear can distinguish artist from phonograph. The famous Edison tone tests have proved this, not once, but more than 1500 times.

Start the Children's musical education to-day, by bringing them here, and letting us play a program of charming music that will be as enjoyable for you as it will be delightful for the little ones.

169

W. H. Fetterly & Co., Morrisburg, Ont.

GERMANY ASKS FOR ARMISTICE ENTENTE ALLIES STAND FIRM

The Cornered Beast Draws in Its Claws and Offers the Entente Its Bloodstained Paw—Attempting the White Flag Trick Berlin Invites America, Which is a Belligerent, to Play the Roll of Mediator, as If It Were Outside the Alliance.

Text of Germany's Note to Wilson

Amsterdam, Oct. 6.—The text of the note forwarded by the Imperial German Chancellor, Prince Maximilian, to President Wilson, through the Swiss Government, follows:

"The German Government requests the President of the United States to take in hand the restoration of peace, acquaint all the belligerent states of this request, and invite them to send plenipotentiaries for the purpose of opening negotiations.

"It accepts the programme set forth by the President of the United States in his message to Congress on January 8, and in his later pronouncements, especially his speech of September 27, as a basis for peace negotiations.

"With a view to avoiding further bloodshed, the German Government requests the immediate conclusion of an armistice on land and sea, and in the air."

It is announced that Turkey will take a similar step.

A similar note has been addressed to President Wilson by the Austro-Hungarian Government.

"We Have Got Them"

Paris, Oct. 6.—All the Paris churches were filled to overflowing to-day. Saint Gervais Church, which was damaged by the shell from the long-range gun on Good Friday, has been sufficiently repaired to permit its doors to be opened to-day, and worshippers flocked thither to the shrine where once women and children praying for France's liberation, were sacrificed. But if it was prayers for the dead that were sung at St. Gervais on Good Friday, it was Te Deums and hosannas of victory that floated to the heavens to-day.

As Paris emerged from the churches it overflowed upon the cheerful boulevards or sought temporary abode in cafes, bathed in sunshine, and everywhere one heard no longer the familiar and hopeful cry of "We shall get them," but the satisfied and contented exclamation, "We have got them."

FRANCE SNEERS AT PEACE OFFER

Armistice Impossible at Point the Allies Now Are.

Paris, Oct. 6—Unconditional surrender characterizes the general comment in Paris on the demand for peace sent by the Central Powers to President Wilson. It is felt here that Germany and her allies have not gone far enough in their request to the President for an armistice, and that although they have stated that they are willing to talk peace on President Wilson's plans, they have not shown submission such as was forced upon Bulgaria.

The Paris newspapers are unanimous in their demand for complete victory. The present peace move is sneered at. A demand is made for the entire submission of Germany and that the Germans be disarmed.

"Germany wishes to stop the war at the moment she is going to be beaten, and knows it," says Figaro.

"Let us suppose the proposition is accepted. Immediately in Germany there would be a delirium of joy. The people are electrified and the Kaiser has retaken them into his hands. The humiliation of having demanded peace would disappear rapidly.

THE "HIT DOG" IS NOW YELPING

There Will Be No Peace Until Germany Tenders Her Sword.

New York, Oct. 6.—In unequivocable and forceful terms, the peace proposals of Prince Maximilian are rejected unanimously by the press of the United States. From all sections of the country from Maine to California, the nation's newspapers voice the demand that no peace terms shall be considered by the allied nations until Germany proffers her sword to the allied commander-in-chief in token of unconditional surrender.

BRITISH FAVOR REPRISALS.

London, Oct. 4.—The Germans' deliberate destruction of historic French towns, with their irreplaceable artistic treasures, for which no species of military excuse is possible, is kindling a feeling of fiercely bitter resentment both here and in France, and a general demand is made not only for reparation, but for the exemplary punishment of those responsible. The burning of Roulers shows that the foe intends to take a mean revenge on Belgium, in addition to all the preceding abominations committed there. This wanton destruction is believed to be a part of a set policy on the part of the German militarist autocracy, with the hope of arousing such a bitter feeling between their people and those of the Entente that all hopes of peace would be abandoned.

100 PERSONS PERISH 'N SHELL PLANT FIRE

Perth Amboy, N.J., Oct. 4.—The great shell loading plant of T. A. Gillespie at Morgan, N.J., one of the largest plants of its kind in the United States, was destroyed by fire, following a series of terrific explosions.

About six thousand persons, many of them women, are employed in the works, which covers several thousand acres. The death list reached 100.

FRENCH SMASH HINDENBURG LINE

Cross Crozat Canal After Occupying St. Quentin.

A despatch from the French army in France says: Gen. Debeney's troops in the region of St. Quentin on Wednesday began to smash through the lines of the Hindenburg position over the entire front of that army.

Those lines were 2½ miles deep in some places and were supported by several strongly organized woods. They were defended by machine gun sections which proved unable to check Gen. Debeney's advance.

A breach made in the Hindenburg line east of Le Tronquoy was widened to the outskirts of Lesdins. Further north the French troops in conjunction with British forces took several small pieces of timber land in the face of vigorous resistance.

The west bank of the Crozat Canal north-east of St. Quentin is now in French hands as far as Lesdins. Gen. Debeney's men have occupied Omissy. A footing also has been gained on the east bank of the canal at Morcourt, the western part of the town being in French hands.

With St. Quentin and the suburb of Isle in his hands, Gen. Debeney has made further gains to the south, obtaining a foothold in the enemy's trenches west of Neuville St. Amand and Itancourt. Several lines of trenches were conquered in that region by the French after a violent struggle.

120,000 PRISONERS IN TWENTY DAYS

Allies Have Taken 3,669 Cannon and 23,000 Machine Guns.

A despatch from Paris says: During the period from Sept. 10 to Sept. 30 the allied armies in France and Belgium have captured 2,844 officers and 120,192 men; 1,600 cannon and more than 6,000 machine guns, according to an official statement issued here to-night.

Since July 15 and up till Sept. 30, the allies have captured 5,518 officers, 248,494 men, 3,669 cannon, more than 23,000 machine guns and hundreds of mine throwers, the statement says.

WHEAT PRICES FIXED FOR ONTARIO AND QUEBEC

A despatch from Winnipeg says: The Board of Grain Supervisors has ordered that the price of No. 2 Quebec wheat shall be $2.26 per bushel, basis in store, Montreal. This cancels a former order. To arrive at the price at shipping point it is necessary to deduct one cent a bushel to cover the cost of putting the wheat in store at Montreal, and deduct local freight charges, based on shortest through mileage to Montreal, whether it passes over one or more railways in transit, plus whatever fraction of a cent a bushel may arise when deducting the local freight rate from the fixed price. It is provided that eastern flour millers may pay a licensed track buyer or licensed commission merchant a maximum of one cent a bushel for buying wheat for them, but no other remuneration shall be allowed to them or any other class of handlers.

Another order makes the price of Ontario No. 2 wheat $2.26 a bushel, cancelling the previous order, with the same regulations to arrive at the price at the shipping point as in the case of No. 2 Quebec wheat.

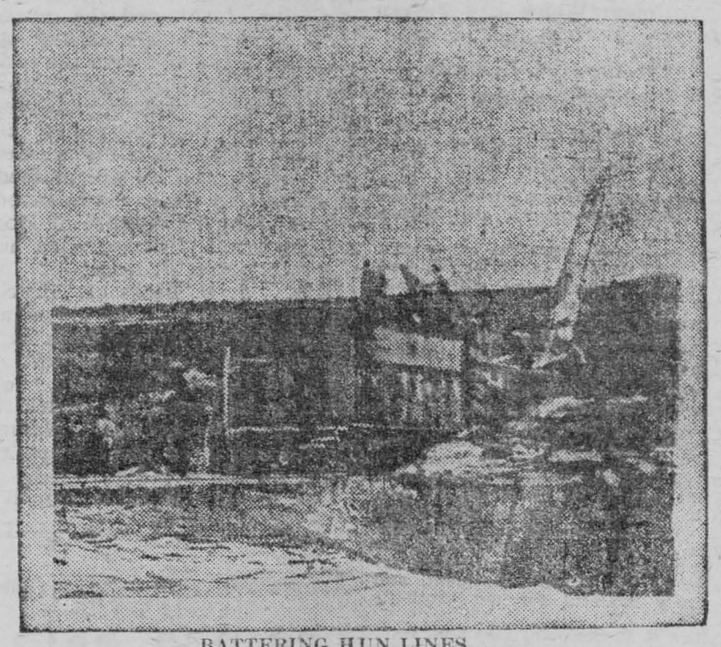

BATTERING HUN LINES.

This French official photograph shows a huge French gun in action on the Lorraine front. This is the type of gun that is being used against the fortresses that are guarding the city of Metz.

LEADING MARKETS

Breadstuffs

Toronto, Oct. 8.—Manitoba wheat—No. 1 Northern, $2.24½; No. 2 Northern, $2.21½; No. 2 Northern, $2.17½; No. 4 wheat, $2.11½, in store Fort William, not including tax.

Manitoba oats—No. 2 C. W., 84c; No. C.W., 80¼c; extra No. 1 feed, 80¼c; No. 1 feed, 78¼c, in store Fort William.

American Corn—No. 3 yellow, kiln dried, nominal; No. 4 yellow, kiln dried, nominal.

Ontario oats, new crop—No. 2 white 76 to 78c; No. 3 white, 75 to 77c, according to freights outside.

Ontario wheat—No. 2, Winter, per car lot, $2.31; No. 3 Spring, $2.22, basis in store Montreal.

Peas—No. 2, nominal.

Barley—Malting, new crop, $1.08 to $1.13.

Buckwheat—Nominal.

Rye—No. 2, Nominal.

Manitoba flour—Old crop, war quality $11.35, Toronto.

Ontario flour—War quality, old crop $10.75, in bags, Montreal and Toronto, prompt shipment.

Millfeed—Car lots, delivered Montreal freights, bags included: Bran, $36.40 per ton; shorts, $41.40 per ton.

Hay—No. 1, $20 per ton; mixed $18 to $18 per ton, track Toronto.

Straw—Car lots, $9 to $9.50, track Toronto.

Country Produce—Wholesale

Eggs—No. 1 storage, 49 to 50c; selected, storage, 52 to 53c; cartons, new-laid, 57 to 58c.

Butter—Creamery, solids, 47 to 48c; do, fresh made, 48 to 50c; choice dairy prints, 44 to 45c; ordinary dairy prints, 38 to 40c; bakers', 36 to 38c.

Oleomargarine (best grade) 32 to 34c.

Cheese—New, large, 23½ to 24c; twins, 23¾ to 24½c; spring-made, large, 25½ to 26c; twins, 26 to 26½c.

Beans—Canadian, prime, bushel, $6.50 to $7.50. Foreign, hand-picked, bushel, $6.75 to $7.

Comb Honey—Choice, 16 oz., $4.50 to $5 per dozen; 12 oz., $3.50 to $4 per dozen; seconds and dark comb, $2.50 to $2.75; bulk, 25 to 26c per lb.

Maple syrup—In 5-gal, tins, $3.25.

Provisions—Wholesale

Barrelled meats—Pickled, pork, $48; mess pork, $47.

Green meats—Out of pickle, fc less than smoked.

Smoked meats—Rolls, 32 to 33c; hams, medium, 38 to 39c; heavy, 30 to 31c; cooked hams, 53 to 54c; backs, plain, 46 to 47c; backs, boneless, 50 to 52c. Breakfast bacon, 42 to 44c. Cottage rolls, 35 to 36c.

Dry Salted Meats—Long clears, in tons, 30c; in cases, 30½c; clear bellies, 28 to 28½c; fat backs, 25c.

Lard—Pure, tierces, 30½ to 31c; tubs, 30¾ to 31¼c; pails, 31 to 31¾c; prints, 32 to 32½c. Shortening, tierces 25½ to 26c; tubs, 26 to 26½c; pails, 26¼ to 26¾c; 1-lb. prints, 27 to 27½c.

Montreal Markets

Montreal, Oct. 8.—Oats—No. 2 C. W., 84c; No. 3 C.W., 80¼c; extra No. 1 feed, 80¼c; No. 1 feed, 78¼c; No. 2 feed, 75¼c. Barley—No. 3 C.W., $1.05½; No. 4 C.W., $1.00½; rejected and feed, 95c. Flax—No. 1 N. W.C., $3.88. Cheese, finest easterns, 22½ to 23c. Butter, choicest creamery, 48 to 48½c. Eggs, No. 1 stock, 58 to 60c. Potatoes, per bag, car lots, $2.50. Dressed hogs, abattoir killed, $28.50. Lard, pure, wood pails, 20 lbs. net, 31½ to 33c.

Live Stock Markets

Toronto, Oct. 8.—Extra choice heavy steers, $14.25 to $15.00; choice heavy steers, $13.50 to $14.00; butchers' cattle, choice, $12.00 to $12.75; do. good, $10.50 to $11.00; do. medium, $9.75 to $10.75; do. common, $8.00 to $8.50; butchers' bulls, choice, $10.00 to $10.50; do. medium bulls, $9.50 to $9.85; do, rough bulls, $7.25 to $8.25; butchers' cows, choice, $10.25 to $10.50; do. good, $9.35 to $9.50; do. medium, $7.75 to $8.25; do. common, $7.25 to $7.75; stockers, $8.00 to $10.50; feeders, $10.50 to $11.15; canners and cutters, $5.50 to $6.75; milkers, good to choice, $90.00 to $160.00; do. com. and med. $65.00 to $75.00; springers, $90.00 to $160.00; light ewes, $13.00 to $14.00; yearlings, $15.00 to $15.50; spring lambs, $16.00 to $16.50; calves, good to choice, $14.00 to $17.50; hogs, fed and watered, $19.25 to $19.50; do. weighed off cars, $19.50 to $19.75; sows, $16.25.

Montreal, Oct. 8.—Choice heavy steers, $13.50 to $14.00; choice butcher steers, $12.50 to $13.00; lower grades, $8.00 to $12.00; choice heavy bulls, $10.25; lower grades, $7.25 to $10.00. Butcher cows, $7.50 to $10.00; hogs, $17.50 to $19.50 per cwt.; lambs, 16c per lb.

BRITISH SEIZE MINERAL AREA

Valuable Prize Taken From Germany by British Expedition.

A despatch from London says: Seizure by a British expedition of German mining property and other development plants in Spitzbergen, including a big wireless installation, is reported by the Express, with the intimation that the work of developing immensely rich iron and coal deposits is proceeding. It is said they will be of the greatest importance to Great Britain and the allies. The expedition to Spitzbergen sailed a few months ago under the protection of the British navy. Sir Ernest Shackleton, the famous Antarctic explorer, was the commander, but he was subsequently obliged to leave to take up other duties.

His successor, F. W. S. Jones, who returned to London, has given an enthusiastic description of the vast mineral wealth which has hitherto been merely tapped to a limited extent by British, German, Swedish and Norwegian companies.

The expedition, Mr. Jones said, took a large number of miners, an enormous quantity of mining material, and supplies sufficient for three years, and work is now going on on a large scale. Capt. Wild, who was with Shackleton in the Antarctic, is in charge of operations. Mr. Jones says the expedition met with considerable difficulties and danger, including encounters with eight German submarines.

Spitzbergen is an archipelago in the Arctic Ocean, discovered in 1533 by Sir Hugh Willoughby, who called it Greenland, supposing it to be a part of the western continent. In 1591 it was visited by Barents and Cornelius, two Dutchmen, who pretended to be the original discoverers, and called it Spitzbergen, or sharp mountains, from the many sharp pointed and rocky mountains with which it abounds.

CZECHO-SLOVAK TROOPS CAPTURE KAZAN

A despatch from Stockholm says: Petrograd despatches of Sept. 30 announce that the Czecho-Slovaks captured Kazan, which the Bolshevik reported a fortnight ago that they had taken, and show that the Lettish troops fighting for the Bolsheviki are abandoning the Red cause.

The Lettish troops were the last really well organized force the Bolsheviki had. They numbered about 17,000, of which nearly 10,000 were held in the vicinity of Moscow to protect the Bolshevik leaders. Ever since the Czech movement began on the Volga the Letts have objected to fighting there, because they did not regard the Czechs as enemies, and furthermore objected to the disorganized, unmilitary style of fighting the Bolshevik officers outlined. The Lettish soldiers after the fall of Kazan surrendered to the Czechs.

ROUMANIA WILL SOON COME INTO WAR AGAIN

Washington, Oct. 4.—Capt. Vasile Stoica, former attache of the Roumanian Legation here, and president of the Roumanian National League of America, said to-day that Roumania soon will be back in the war on the side of the allies.

Southern Roumania still is in the hands of German troops, but Capt. Stoica said these easily could be cleared out by the allies and the Roumanian army organized.

CANADA IS SAVING MILLIONS IN FLOUR

A despatch from Ottawa says: It is announced that conservation measures and voluntary saving in the homes have reduced Canadian consumption of flour from 800,000 to 600,000 barrels per month, as compared with prewar consumption. This means a saving at the rate of 2,400,000 barrels per year, or, counting the saving by lengthened extraction of milling, of 2,640,000 barrels per year. This is equivalent to a saving of nearly 12,000,000 bushels of wheat.

TOWNS, ND 5,000 PRISONERS

hed Between St. Quentin and Have Reached Outskirts rehain.

had made a dive for cover from the hurricane of British shells.

As the infantry gained ground, the British guns were constantly moved up to positions from which they could continue pounding the Germans.

The roads in the general direction east of Gouy are reported full of transports and men, and some bodies of troops have reahced points at least five miles in the rear. No new German troops appeared in the battle here, although the enemy certainly must have known that the position was bound to be attacked.

This is a sign that cannot be ignored and one in which the British commanders find considerable satisfaction.

Among the towns captured on this battlefront were Gouy, Le Catelet, Ramicourt, Sequehart, Wiancourt and Beaurevoir.

In the terrain immediately behind the Hindenburg system, air reconnaissance has found no further system of trenches or wire entanglements, and the enemy is holding only lightly wide stretches of country, an indication of a precipitate get-away. The number of our prisoners will exceed the earliest estimate.

They include men from more than 0 battalions of 20 different regiments of 10 different divisions, which were hurriedly brought together to present some kind of an obstacle to the attacking British. Despite the desperate enemy counter-attacks on certain portions of the British front, he has been yielding under the British onslaught and is being followed closely by the British and other Allied troops over a large area.

TEUTON FORCES LEAVE ALBANIA

Italians Occupy Berat—Capture Prisoners and Much War Material.

A despatch from London says: Austrian troops have been withdrawn from Albania, the Austrian War Office announces. Berat has been taken by the allies.

The Austrian statement says:

"We have withdrawn our divisions from Albania. This was rendered necessary by events on the Bulgarian front.

"Berat fell into the hands of the enemy without a fight."

Italian troops in Albania began an energetic advance on Tuesday in the sector between the Adriatic and Osum. The Italian columns in the evening had occupied the village of Fieri and the line of the Semeni from Sterbasi to the Metali bridge and several heights.

The Austro-Hungarian forces retreated rapidly, burning their depots. The Italians occupied Berat on Wednesday. They have captured a number of prisoners and a large quantity of war material.

A WARNING.

Paris, Oct. 4.—The French Government has issued a solemn warning to Germany and her allies that the devastation of territory from which they retreat will be punished inexorably.

The warning says: "The German people who share in the crimes will bear the consequences with the authors, and that those who order the devastation will be held responsible morally, penally and pecuniarily."

It is added that France is now discussing with her allies the steps to be taken.

Inhabitants of Twenty Villages Sent to Bavaria—Uprising Feared by Germans.

A despatch from Geneva says: German military authorities have begun to remove the inhabitants of Alsace, according to the Democrate, in expectation of a Franco-American attack on the frontier.

The inhabitants of twenty villages including Ferrette, Goutavon and Winkel already have been sent to Bavaria. Some of the villagers have escaped across the Swiss frontier.

Fear of disorder is rampant throughout Alsace-Lorraine, not only among the civilians, but also among the military forces. Food is scarce and little is available.

The German authorities in Alsace-Lorraine, the Democrate adds, are afraid of a general uprising in those provinces when the allies cross the frontier.

ALLENBY CONTINUES TRIUMPH IN PALESTINE

A despatch from London says: An official statement on Palestine operations says:

The text of the statement reads:

"On Wednesday Australian mounted troops operating in the vicinity of Kubbat-el-Asafir, 17 miles northeast of Damascus, charged and captured an enemy column, securing 1,500 prisoners, two guns and forty machine guns.

'Enemy airdrome and railway establishments at Rayak were heavily bombed from the air."

Rayak is on the railroad line between Damascus and Beirut, 30 miles northwest of the former place.

BELGIANS AND BRITISH SWEEP THROUGH FLANDERS PURSUING FOE

British Occupy Lens and Armentieres—Gen. Plumer's Army is Only Seven Miles From Lille—Germans Apply Torch as They Retreat.

A despatch from London says:—The Germans have fallen back three miles in their retreat along the Lens-Armentieres line. Both Lens and Armentieres were evacuated Wednesday night.

The Germans, who were gradually being left in a salient, began a retreat on practically all the Armentieres sector and appear to be in full flight. The British troops have entered and are now passing through Lens.

Aubers Ridge, south of Armentieres, has been taken, and the British are east of there. Indications are not wanting that the Germans have been forced to begin one of the war's greatest retreats. Gen. Plumer's army is reported to be only two miles from Turcoing, 7½ miles north-east of Lille.

The troops co-operating with the Belgians have taken villages near Roulers after hard street fighting. They have forced the Germans well back and are still going. The Germans must get out of the Belgian coast as far as Ostend, if the advance here continues as it gives every sign of doing.

A Belgian armored car has succeeded in entering Roulers and has returned safely to its own lines, according to the Belgian official communication to-night.

As the Germans retreat in the Armentieres sector they are applying the torch whenever they have the time, and their retreat is marked by great explosions as ammunition stores are destroyed. It is known that the Germans are becoming so short of ammunition that many of the higher officers are alarmed, but in the retreat the destruction of dumps has been absolutely necessitated.

The country behind the German lines is ablaze virtually everywhere. From prisoners comes the information that the Germans are making hurried preparations to evacuate the Dune country of Belgium, along the sea coast. Dugouts are being blown up there.

There is every indication, according to authoritative naval sources, of an early abandonment by the Germans of the entire Flanders coast. The Germans are already removing their guns. The Belgian coast has been under a heavy bombardment for the past two days.

AutoStrop SAFETY RAZOR



Of Supreme Necessity

Every soldier's kit must contain certain things if he is to present that smart appearance which is so necessary in our Army.

Of these probably the most important is his razor — it must "stand-up" under all conditions — it must be ready at all time so that he can get a clean, velvety, comfortable shave in the shortest time. This is only possible with the AutoStrop Safety Razor because it is the only one that sharpens its own blades automatically.

Include an AutoStrop in your next Overseas package.

Price $5.00

At leading dealers everywhere

22c. postage will deliver an AutoStrop Overseas by first class registered mail.

AutoStrop Safety Razor Co.
Limited
83-87 Duke St., Toronto, Ont.
59-8-18



The Song of an Optimist.

Did it ever once possess you
As you walk the path of life
That no matter what besets you
In this world of toil and strife
There are others just as bad
If even not worse off than you,
And though you suffer hardship
Others suffer hardship too?

Learn to take things as they come,
This world is not so bad;
You will never miss the little things
That you have never had.
Though trials and cares beset you
Why, just perk right up and smile—
For this thing of feeling downcast
Is not even worth the while.

So if you think you're out of luck
Just buck up, boy, and grin;
Dismiss dull care, display your pluck
And you are sure to win.
And remember through life's journey,
Ere your fate you would bemoan,
That the world smiles with the smiler
And the griever grieves alone.

L Eggs In Newspaper.

To keep eggs fresh for seven or eight weeks or so wrap them carefully in pieces of clean newspaper. Wrap them tightly, pack them in a cold place. The eggs must be perfectly fresh when put away.

There is still plenty of room at the top, but the top is higher up than it used to be.



Made to preserve the fullest food values of the choicest grains.

Grape-Nuts

today represents all that is best in cereal foods conforming : to our government's requirements. ::

Canada Food Board License No 2-026

"OUR MEN FROM ACROSS THE SEAS"

CANADIAN, AUSTRALIAN AND NEW ZEALAND TROOPS

English Newspapers Speak in Glowing Terms of the Achievements of Dominion Soldiers.

As the nation looks back on the record of the last weeks it may well be filled with pride at the thought of the magnificent achievements of the British Armies. Canadian, Australian, and New Zealand troops, as well as anonymous English, Scottish and Welsh regiments, have all in turn covered themselves with immortal honor, says the London Daily Mail.

Their victories are the more glorious because they have been won by men who have fought through four weary years with steadfast determination and have passed through the bitter waters of defeat. It is truly a marvellous Army that day after day and week after week is facing privation and death; that has never lost heart; and that, in the words of one of Napoleon's marshals, never knows when it is beaten, and is most dangerous when the enemy imagines that it is broken.

Haig and His Men.

The most salient thing about Sir Douglas Haig's mentions of the troops engaged at various points is the revelation of the solid, steady work done by English, Scottish, and Welsh battalions. No duty comes amiss to them. They are always staunch, hardworking, reliable, says the Times.

Appreciation of what they have done, and are doing, will make the observer all the more ready to give credit to the Dominion troops for their specially brilliant feat of arms. New Zealand troops entered Baupaume, after being conspicuous in the close fighting that went before its fall. The Australian masterly capture of St. Quentin on Saturday morning will rank as one of the great single feats of this war. The Australians must be very unpopular at the moment with the German General Staff. The Canadians—we follow, it will be observed, the order of time of recent notable feats by Dominion troops—have won imperishable fame by heir breach of the Drocourt-Queant line.

The Canadians have many glorious achievements to their credit, but they have never surpassed their great deed of September 2, when they pierced a defensive system which even the most sanguine experts believed would take much time to subdue, says the London Times.

This is a bare record of what has been done in the battle by men from overseas. They would be quick to resent the odiousness of comparisons—alert to insist on the compact comradeship of the British Armies, and indeed of the Armies of the Alliance. That is the mortar of the structure of victory which rises steadily before the eyes of an astonished Germany. But we in this country have special reason to observe—so that we may keep them in our memory—the doings of Dominion troops. The material has been abundant in this batle.

That Impregnable Line.

The Hindenburg or Wotan line which the Canadians smashed through on the 2nd of September is thus described by the Daily Telegraph:

The Drocourt-Queant, or Wotan line, the extension northward of the colossal system of field fortifications named after Hindeburg, is a deep belt of defences, with its multiplex trench systems and jungles of barbed wire, sown thick with machine gun places.

It was the protection of much more than the great concentration of German troops moved up to stem the British advance in this quarter. It covered the enemy's whole readjusted plan of campaign; the gigantic movement of retreat in which he has been engaged for the past few weeks depended upon the legendary impregnability of the so-called "switch" line running northwards from the junction with the main Hindenburg line opposite Bullecourt.

Would it be assaulted now? That was the question troubling many minds during the week-end; for this would be the trench war come again with a vengeance, a frontal attack upon long-prepared positions, and those of a strength reputed to be far greater than the strength against which French and British blows had been dealt in vain in the past two years.

It was a time o fpainful suspence, for the prospect opened by a successful assault would be as dazzling as the effect of a failure would be disheartening after so much victory. But the nation at home trusted ,and with good reason, in the generalship at work in its cause; it felt confident that no rash decision would lower the towering prestige won by the armies since their record of triumph opened.

A coil spring attachment has been invented for holding wash boards in tubs.

A wholesome and appetizing kind of muffin is made of nuts, bran and honey.

The most important point in filling a silo is to see that the tramping is well done.

BELGIANS FACE HARD WINTER

UNPREPARED FOR THE RIGORS OF COLD SEASON

Country on Short Rations—Heat-Giving Food and New Clothing Not Obtainable.

"Bismarck said he would leave nothing to his enemies by their eyes to weep; his successors do not allow us even a handkerchief with which to dry them," says a Belgian gentleman of good standing, in an account of the unpreparedness of the population of occupied Belgium for the winter made recently.

"The popuation of occupied Belgium, already on short rations, can look forward to the winter with no prospect of any sufficient provision against its rigors. All the wheat grown in the country is controlled by the Spanish-Dutch Commission, and supplemented by corn from America, but this allows the population only half a pound of bread a day. Meat can be procured only by the rich.

"Potatoes, the staple food of the peasant ,are passed through a German office and a proportion handed over to the communes for distribution. In 1917 the Belgians received only 180 pounds of potatoes a head, far less than the normal consumption even when other things were plentiful.

The Lash of the Conqueror.

"Cooking presents another difficulty, as coal is painfully scarce and gas and electricity short. Lighting has to be reduced to a minimum. Heat-giving food, such as oils and fats, is almost unobtainable, and new clothes are a thing of the past. Very little gas is obtainable for heating purposes, all wood, even standing trees, being requisitioned by the occupier, who uses the trunks and larger branches for military purposes, releasing the small branches, which again may only be sold by his agents. A kind of peat, formed by the silt of canals, reached fancy prices, sometimes costing $5 a cubic yard.

"Candles have disappeared, and the only thing obtainable is the pre-war farthing dip, which is used sparingly on all occasions. Brussels street lighting is so restricted that vehicles have to carry bells after dark. The tiny light burning before the tabernacle, so dear to the pious souls, has to be abandoned altogether or be replaced by an electric bulb.

"Trade is hampered by a regime of permits made out to bearer and without which nothing may be offered for sale. These are issued by German bureaucrats, who usually require bribes."

YES! MAGICALLY! CORNS LIFT OUT WITH FINGERS

You say to the drug store man, "Give me a small bottle of freezone." This will cost very little but will positively remove every hard or soft corn or callus from one's feet.

A few drops of this new ether compound applied directly upon a tender, aching corn relieves the soreness instantly, and soon the entire corn or callus, root and all, dries up and can be lifted off with the fingers.

This new way to rid one's feet of corns was introduced by a Cincinnati man, who says that freezone dries in a moment, and simply shrivels up the corn or callus without irritating the surrounding skin.

Don't let father die of infection or lockjaw from whittling at his corns, but clip this out and make him try it.

If your druggist hasn't any freezone tell him to order a small bottle from his wholesale drug house for you.

Deaf Airmen.

The Americans have made an astonishing discovery. They have found out that deaf mutes can be turned into efficient aviators. There are, in fact, certain points where the deaf man has a distinct advantage over the man who can hear.

For one thing, deaf people are never sea-sick. They never grow dizzy when in high altitudes—neither mountains nor clouds hold any terrors for them, and they have no feeling of dread. This is due to the fact that deaf mutes do not possess any sense of motion. Another point in favor of the deaf airman is that he is not worried by the explosions of aeroplane engines. The fact that he lacks one sense keys up all his others.

If the tests which are now being conducted in America continue to bear good fruit, a deaf-and-dumb man will not in the future be necessarily disqualified for the Flying Service.

Jolly Optimists.

We are always asking how much longer the war will last, but in France they are quite resigned to a long war, though there are degrees even in resignation.

"The war," said one soldier, "will last a long time yet. Our company has planted rose bushes in front of our trench."

"Oh, you jolly optimists!" said the other. "We've planted acorns in front of ours."

Minard's Liniment Cures Dandruff.

For Autumn Days



Simple little dress with yoke and sleeves in one, to be slipped on over the head. McCall Pattern No. 8552, Girl's Dress. In 5 sizes, 6 to 14 years. Price, 20 cents. Transfer Design No. 888. Price, 15 cents.



A band of fur and a touch of embroidery give this simple dress the privilege of being termed "distinctive." McCall Pattern No. 8264, Misses' Dress. In 3 sizes, 16 to 20 years. Price, 25 cents. Transfer Design No. 924. Price, 15 cents.

These patterns may be obtained from your local McCall dealer, or from the McCall Co., 70 Bond St., Toronto, Dept. W.

October.

October's sun has now begun
To weave her robe of golden dun;
Warm-tinted fruits, gold-tasseled corn
And jewelled grapes the gown adorn.
What gorgeous stuff the sun has spun!

On will the merry shuttle run;
Of daylight's hours waste no least one
Till even-close since early morn,
October sun.

At last the wondrous work is done:
In raiment rich arrayed as none,
October scarce her robes has worn
Ere Harvest, blessed babe! is born.
Maternal hopes their prize have won:
October's son.

MONEY ORDERS.

The safe way to send money by mail is by Dominion Express Money Order.

Won't Take Own Poison.

Rudyard Kipling visited a bookseller's shop recently and commenced casually to turn over some books, entering into conversation with the shopman as he did so.

"Is this good?" he asked suddenly, taking up a volume by himself.

"I don't know; I've not read it," replied the bookseller.

Kipling frowned.

"A bookseller," he said with mock solemnity, "and you don't read your own books?"

To which the other answered sharply:

"If I were a druggist, would you expect me to take my own drugs?"

Minard's Liniment Relieves Neuralgia.

Easy Money.

Two young Irishmen in a Canadian regiment were going into the trenches for the first time, and their captain promised them five shillings for every German they killed.

Pat lay down to rest, while Mike performed the duty of watching. Pat had not lain long when he was awakened by Mike's shouting:

"They're coming! They're coming!"

"Who's coming?" shouted Pat.

"The Germans," replies Mike.

"How many are there?"

"About fifty thousand."

"Begorra," shouts Pat, jumping up and grabbing his rifle, "our fortunes made."

ISSUE No. 41—'18

SHIP'S "LISTENER."

A War Device Which Will Prove of Value in Peace Time.

The war has speeded up all sorts of contrivances, inventions and industrie sas some compensation for its awful wastage of life and limb and property, and one thing it has done which may save countless lives in the future is to make collisions at sea in thick fog at least avoidable, if not impossible.

It is the submarine menace that has brought this great improvement in the dangers and risks of navigation of our narrow seas to the fore, for the listener has been so much used and so much improved in order to detect those undersea piratical craft that hundreds of men are now wonderfully skilful in detecting the wherabouts of something they can neither see with their eyes nor hear with their unaided ears. It will be readily seen that this opens up a wonderful list of possibilities for the future, not the least being the avoidance of collision, one of the most dreadful and deadly dangers of the deep in times of peace.

Many a gallant vessel, after ploughing its way from the Antipodes for weeks, has met its fate in the shape of another outward bound vessel almost within a cable's length of port on account of the thick mists which come down in the Channel. But if every vessel has its listener both human and instrumental, nine-tenths of these fatal encounters will be avoided.

GIRLS! LEMON JUICE IS SKIN WHITENER

How to make a creamy beauty lotion for a few cents.

The juice of two fresh lemons strained into a bottle containing three ounces of orchard white makes a whole quarter pint of the most remarkable lemon skin beautifier at about the cost one must pay for a small jar of the ordinary cold creams. Care should be taken to strain the lemon juice through a fine cloth so no lemon pulp gets in, then this lotion will keep fresh for months. Every woman knows that lemon juice is used to bleach and remove such blemishes as freckles, sallowness and tan and is the ideal skin softener, whitener and beautifier.

Just try it! Get three ounces of orchard white at any drug store and two lemons from the grocer and make up a quarter pint of this sweetly fragrant lemon lotion and massage it daily into the face, neck, arms and hands.

To Repair Wall Paper.

When papering a room, save some of the paper and let it fade slightly by putting it in the sun. When marred spots show on the wall it is then possible to tear off pieces of the reserve paper and paste them over the spots so that they will never be noticed.

Minard's Liniment Co., Limited.

Dear Sirs,—I can recommend MINARD'S LINIMENT for Rheumatism and Sprains, as I have used it for both with excellent results.

Yours truly,
T. B. LAVERS,
St. John.

The Reason Why

Proud Father (showing off his boy before company—"My son, which would you rather be, Shakespeare or Lloyd George?"

Little Son (after meditation)—"I'd rather be Lloyd George."

"Yes ? Why ?"

"'Cause he ain't dead."

Minard's Liniment for sale everywhere.

It is a good idea to core apples before paring them.

As was generally expected the judges decided to award the Nobel Prize for 1917 for Literature to one of a neutral nation. The lucky author is Dr. K. Gjellerup, the distinguished Danish litterateur and novelist. Two of his best-known works—"The Pilgrim Kamanita" and "Minna"—have been published in English.



"War-Time Cookery" FREE

Send name and address for new "War-time Cookery" This book contains recipes chosen by the judges as the best and most practical recipes submitted in our recent cash prize competition. It is intended to assist in the conservation of food and to effect savings in home cooking and baking.

Approved by Canada Food Board

ADDRESS

E. W. Gillett Co. Ltd.
TORONTO, CANADA

The Victoria Cross.

When Queen Victoria created this order at the time of the Crimean War, 64 years ago, she decreed that the cross should be worn in the navy hanging by a blue ribbon and in the army by a red one. Now the difference between the two armed services is done away with, and the red ribbon will be worn with the Victoria Cross by sailors as well as by soldiers.

Minard's Liniment Cures Burns, Etc.

Help speed up production in 1919. Start now.

AGENTS WANTED

PORTRAIT AGENTS WANTING good prints. Finishing a specialty. Frames and everything at lowest prices. United Art Co., 4 Brunswick Ave., Toronto.

WANTED

BALED HAY. QUOTE DELIVERED, Bothwell, Ontario. Reid Bros., Bothwell, Ontario.

FOR SALE

WELL EQUIPPED NEWSPAPER and job printing plant in Eastern Ontario. Insurance carried $1,500. Will go for $1,200 on quick sale. Box 69, Wilson Publishing Co., Ltd., Toronto.

WEEKLY NEWSPAPER FOR SALE in New Ontario. Owner going to France. Will sell $2,000. Worth double that amount. Apply J. H., c/o Wilson Publishing Co., Limited, Toronto.

MISCELLANEOUS

CANCER, TUMORS, LUMPS, ETC., internal and external, cured without pain by our home treatment. Write us before too late. Dr. Bellman Medical Co., Limited, Collingwood, Ont.

LADIES WANTED TO DO PLAIN and light sewing at home, whole or spare time, good pay, work sent any distance, charges paid. Send stamp for particulars. National Manufacturing Company, Montreal.

WHEN NEURALGIA ATTACKS NERVES

Sloan's Liniment scatters the congestion and relieves pain

A little, applied *without rubbing*, will *penetrate* immediately and rest and soothe the nerves.

Sloan's Liniment is very effective in allaying external pains, strains, bruises, aches, stiff joints, sore muscles, lumbago, neuritis, sciatica, rheumatic twinges.

Keep a big bottle always on hand for family use. Made in Canada. Druggists everywhere.

Sloan's Liniment Kills Pain



Dandruff Kills the Hair

Cuticura Kills Dandruff

Try one treatment with Cuticura and see how quickly it clears the scalp of dandruff and itching. On retiring gently rub spots of dandruff and itching with Cuticura Ointment. Next morning shampoo with Cuticura Soap and hot water. Rinse with tepid water. Repeat in two weeks. Nothing better or surer.

Sample Each Free by Mail. Address postcard: "Cuticura, Dept. N, Boston, U. S. A." Sold by dealers throughout the world.

HIRST'S PAIN EXTERMINATOR

DON'T SUFFER PAIN—BUY HIRST'S!

and be prepared against attacks of rheumatism, lumbago, neuralgia, toothache and earache. Equally effective for relieving swollen joints, sprains, sore throat and other painful ailments. For over 40 years a family friend. Don't experiment—buy Hirst's—always have a bottle in the house. Has a hundred uses.

At dealers or write us. HIRST REMEDY CO., Hamilton, Canada.

35¢ a bottle

LOCAL AND GENERAL

Whitteker the Optician will be at
Wales Oct. 19
Morrisburg, Oct. 21 to Nov. 2

CLAIRE SUMMERS, A.T.C.M.
PIANO
Pupils prepared for all Conservatory examinations
Studio at her home, Main Street, West,

Mr. S. P. Ryan of Montreal was in town on Thursday.

Rev. Hugh Cameron, B. A., spent the former part of the week in Montreal.

Mrs. Delacey Pruner returned home on Friday last from Alatoona, Wis., where she has been visiting her sister for the last couple of months.

Mr. Charlie and Miss Annie Hummell are visiting friends in Trenton this week.

Aviator Cadet, Will Duvall, of the Royal Flying Corps, Toronto, is spending a few days at his home here.

Miss Bessie Kilgour of Beauharnois, Que., is the guest of Mrs. G. H. Challies this week.

Mrs. Ham Beckstead and little daughter, Edith, left for Toronto on Tuesday, October 8th., to visit her sisters, Mrs. Thos. Woodward and Mrs. Arthur Blow.

Mrs. F. H. Price left on Saturday last to join her husband in Ottawa where they will reside this winter. She was accompanied by her sister, Mrs. W. E. Whitlock.

Lt.-Col. Trooper Lorne W. E. Mulloy, organizer of the "Win-the-war" convention, and prominently connected with the Bonne Entente movement between Ontario and Quebec, has been appointed by Sir James Lougheed to a position in the Department of Soldiers' Civil Re-establishment.

Following the Broder Cup Competition which was held on Friday last, Mr. D. L. Hamilton, principal of the Public School, declared Wednesday afternoon a half day of recreation for his scholars, and a pleasant afternoon was spent in games and races on the Fair Grounds. The "weather man" was favorable to the kiddies, and although keenly contested, the Broder Cup events had nothing over some of the stunts pulled off by their junior class mates. The sports were witnessed by a large number of spectators who also enjoyed the afternoon. A cash prize was awarded in each event.

Miss Florence Jamieson returned to Queens University last week to resume her studies.

Mrs. J. Frank Beckstead has returned home from the Cornwall General Hospital where she underwent a serious operation from the effects of which she is progressing favorably.

Miss Kathleen Secord of Ottawa, who has been the guest of Miss Clara Armstrong for the last three weeks, returned home on Monday.

Mrs. Mary A. Hanson of Waddington, was in town on Monday.

Mrs. L. A. Gillard and son, Clinton, spent Sunday in Brockville.

The auction sale advertised to take place at the St. Lawrence Hall on Wednesday, Oct. 9th., brought a large number of interested visitors to town who returned somewhat disappointed after learning that the contents had been sold "en block" to Mr. J. H. Scott, of Newboro. It was, however, welcome news to the citizens of Morrisburg to learn that Mr. Scott, who is most highly recommended by the travelling public, had bought in the contents with a view of reopening the doors with as little delay as possible. Many expressions of regret have been heard during the last two months, after it was learned that Mr. and Mrs. Southworth had definitely decided to retire. Their capable management during their business career in Morrisburg has won an enviable name for the St. Lawrence Hall among the best hotels in the Province, and their many friends will learn with pleasure, that they have decided to take up housekeeping in our midst.

DIED

As we go to press we learn that Mr. Rod Cameron, son of Rev. Hugh Cameron, passed away at the Pembroke Hospital (today) Friday.

Food Sale and Afternoon Tea in Warerooms of Messrs. W. H. Fetterly & Son, Saturday, Oct. 19th, at two o'clock, under the auspices of the Societies of the Lutheran Church. Coffee, cake, etc., served in the evening.

Mr. and Mrs. C. S. Colquhoun were in Montreal on Sunday.

Mr. M. J. Casselman attended a special meeting of the Reeves of the United Counties in Cornwall on Thursday.

Mrs. Plantz and daughter, Marjorie, of Ottawa, are spending the week in town.

We have been asked by Mr. J. M. Whitteker, of the Light and Water Committee, to inform the citizens that (weather permitting) the electric power will be off on Tuesday from 7 a.m. for line repairs.

A clearing sale of groceries, Confectionery, and Tobacco is now going on at Harry Lamble's, Morrisburg. All must go at cost price, as Mr. Lamble intends leaving for Toronto shortly. The stock includes, canned Goods, Coffee, Tea, Spices, Cereals, Polish, Matches, Washing Powder, Extracts, Baking Powder, Ketchup, Pickles, Oxo, Candy, Jars, Jugs, Scales, Coffee Mill and Show Cases.

Owing to the prevalence of Influenza in the community, the Chautaugua Festival, which was to have been held in Chesterville October 12—16, has been postponed for one month. Exact dates will be announced later.

Mrs. Wm. Rose, Trenton, spent a few days in town this week.

Lieut. G. D. Dardis leaves for Toronto Sunday evening to report for duty.

Owing to the critical condition of Mr. Rod Cameron, the Memorial Service for the late Pte. Harry Wells, to be conducted by the Rev. Hugh Cameron, has been postponed.

Dr. Barry of Humboldt, Sask. who is visiting in Smiths Falls, is reported critically ill.

The many friends of Mr. Rod Cameron, who is with Pembroke branch of the Bank of Ottawa, regret to learn of his serious illness.

Mrs. A. S. VanAllen and her sister, Mrs. Doran, spent the week-end with her son Alvin, in Kingston.

Mrs. G. Brandstetter and family desire to thank their many friends for sympathy extended on the occasion of their recent sad bereavement.

Mrs. D. K. Cook of Brockville a former resident of this town, died on Monday, October 6th. Her remains were brought here for burial on Wednesday afternoon and laid to rest in Fairview cemetery. She is survived by her husband and three daughters, Mrs. Wm. Fulton, the Misses Reta and Ella; and one son, Ross, all of Brockville.

Concerning restricted imports into Canada, new orders have been issued to the Customs, as follows: It will be sufficient for importers to secure a license from the Customs to import the following liquors, when containing more than 2½ per cent. of proof spirit, without a permit from the Canada Food Board, namely: alcohol, ale, porter, lager, and other beverages; lime juice and fruit juice, liquors, malts, or other wines.

In Chesterville, Winchester, and many other places, all schools, churches, and public places of entertainment have been closed by the Board of Health until further notice owing to the rapid spread of influenza. Here, we are holding our doors wide open and laying low in the hope that "Providence" will favor Morrisburg, and in the meantime extending a hearty welcome to the "Flu." with the result that a large number of cases have developed.

Clara Jane McIntosh, of Winchester Springs, nurse-in-training at St. Luke's Hospital, Ottawa, died Saturday last from the effects of influenza.

Mrs. Jas. Laplant of Norfolk Ont., is spending the week with Mrs. J. Bell.

CASTORIA
For Infants and Children
In Use For Over 30 Years
Always bears the Signature of Chas. H. Fletcher

A BIG ORDER

Cornwall Commercial College is Asked For Unlimited Number of Shorthanders by Dominion Government

(From The Freeholder, Cornwall Oct. 5, 1916).

The Civil Service Commission Ottawa, on Tuesday afternoon, (October 1), telephoned the Cornwall Commercial College for 200 stenographers and typists at salaries ranging from $50 to $100 a month. The School is sending out scores of students every month and at the present time is completely cleaned out of graduates, but is sending all advanced students available at this time.

There seems no opening for young men and women at the present time equal to learning shorthand and typewriting, which go in team harness in these latter days. Not only is there absolute certainty of very profitable employment as soon as proficiency is attained, which for a young man or woman of ordinary intelligence with a fair education, should be in six months or less, under the admirable system of personal instruction which the Cornwall Commercial College provides, but the finest kind of a prospect is opened up for life work.

We think it was Dickens who said that learning of shorthand was equal to making oneself familiar with three languages. But modern methods have changed all that.

TO RENT

A comfortable dwelling house opposite Presbyterian Church. All modern conveniences.
Apply to,
Mrs. Martha Watson,
East Williamsburg.
Mrs. Harry Wells,
On the Premises.

FOR SALE

A small range, used only a short time; for further particulars apply to,
Mrs. Harry Wells,
Morrisburg.

Cornwall Commercial College —the school you will attend if you investigate

A Commercial College of unusual equipment, including 69 New Typewriting Machines of all standard makes, wide reputation, for thorough work; it is the Alma Mater of many of our successful business men in Canada. Free Employment Department. Both sexes. Enter any time. Write for 17th year book. Address;—
GEO. F. SMITH, Principal,
Cornwall, Ontario,

MORRISBURG AND WADDINGTON FERRY CO.

STEAMER ELOISE—'Phone 2
Only direct connection with all N.Y. State roads and all the Macadamized road of the Ottawa Valley.

LEAVE MORRISBURG
8.15 a.m. 1.15 p.m. and 4.15 p.m
LEAVE WADDINGTON
9.45 a.m. 2.30 p.m. and 5.15 p.m.
Daily except Thursday
Thursday of every week, boat will leave for Ogdensburg. Leaving Morrisburg at 7.30 a.m. Leaving Ogdensburg at 4 p.

Auto Licenses good 21 days can be secured at Morrisburg and Waddington. Special trips can be arranged before 6 p.m. at regular rates for autos.

Frieght carried at reasonable rates.

RATES
Autos, $1.00 Passengers 25 cents
Children half fare

LOCAL AGENT WANTED for the "Old Reliable" FONTHILL NURSERIES

thousands of Orchard trees need replacing.
War Gardens call for small fruits early bearing fruit trees, Asparagus, Rhubarb plants, etc.
The demand for Ornamental stock in town and villages is large
Secure a paying Agency with liberal commissions, Experience not necessary.
STONE & WELLINGTON
(Established 1837)
TORONTO : : : ONT

MILLINERY OPENING

Ladies! 'Get your Fall and Winter Hats at "The Corner Store." Style and Quality right. Prices reasonable.
BELVA A. BARKLEY,
Brinston, Ont.

FOR SALE
Three Leicester Ram Lambs.
Apply T. L. DEEKS,
Williamsburg, Ont.

FARM FOR SALE

100 acres, more or less, situate along side River St. Lawrence, about six miles from Morrisburg, and three miles from Aultsville, lots East half of 8 and west half of 9. Good out buildings, large stone cottage, three wells, one acre orchard and about 70 acres under cultivation, rest in pasture and bush. For further particulars
Cornelius Wells,
R.M.D., Morrisburg.

—The— Whitteker Optical Parlor
A. A. WHITTEKER, Graduate Optical Institute of Canada
J. M. WHITTEKER, Graduate Canada Opthalmic College
'PHONE NO. 18A
TAIT BLOCK
MORRISBURG, ONTARIO

There Should Be A Severe Penalty

For selling eyeglasses over the counter like groceries or hardware.

It is impossible for anyone to select glasses by "trying on" that will overcome actual defects in vision. Such glasses will often seem to improve your eyesight temporarily, because they magnify, but the ultimate result is often eyestrain or other serious difficulty.

It doesn't pay to take chances with your eyesight. Come to us if your eyes need attention. You will be assured of a scientific, accurate examination and glasses that will correct the defects.

Make the Appointment today

J. M. WHITTEKER,
Photographer & Optometrist
Morrisburg, - Ont.

SCHOOL SUPPLIES

A Complete Assortment of SCHOOL SUPPLIES from
1C. to $1.00

Send the Kiddies—They will receive the same careful attention as the Adults.

D. T. Henderson,
DRUGGIST.

DR. D. C. CASSELMAN
Dentist
Office—Casselman Block
MORRISBURG, - - ONTARIO
Graduate of Royal College of Dental Surgeons Toronto

DR. GEO. M. GORRELL
DENTIST
Graduate of Chicago Dental College and of Royal College Dental Surgeons, Toronto.
Office—Arthur Casselman Block,
'phone No. 6. - Morrisburg

ARTHUR FLYNN
Barrister, Etc.
Morrisburg, Ont.

R. F. LYLE
BARRISTER, Solicitor, Notary, Conveyancer, &c. Solicitor for The Bank of Ottawa and for the Municipality of Morrisburg.
Barry Block, Main Street
MORRISBURG, : : ONTARIO
Money to loan at lowest rates of interest

IRWIN HILLIARD, K.C.
BARRISTER, Solicitor, Notary, etc. Solicitor of the Molsons Bank.
New Molsons Bank Building,
MORRISBURG, ONT.
A large amount of private money to loan at per cent on easy terms.

L. JORDAN
Licensed Auctioneer
for Dundas, Stormont and Russell. Ten year's experience, satisfaction guaranteed.
Terms reasonable.
PHONE—43, CHESTERVILLE, ONT.

LICENSED AUCTIONEER
For Provinces Ontario and Quebec
In future I intend to devote all my time to auctioneering.
Sales of all kinds handled.
Pure bred stock a specialty.
Terms reasonable. For date phone at my expense.
THOS. IRVING
55 Fourth Ave., Ottawa.
Phone Carling 176.

THE BANK OF OTTAWA
ESTABLISHED 1874
94 BRANCHES IN CANADA
Capital Paid Up - $4,000,000
Rest - - $4,750,000

BOARD OF DIRECTORS
Hon. George Bryson, President — John B. Fraser, Vice President
Russell Blackburn — Alexander Maclaren
Sir George Burn — Hon. M. J. O'Brien
Sir Henry K. Egan — Hon. Sir George H. Perley
Hon. George Gordon — E. C. Whitney
GENERAL MANAGER D. M. Finnie — ASSISTANT GENERAL MANAGER H. V. Cann
W. Duthie, CHIEF INSPECTOR

A Bank well equipped to serve the Public. Drafts, Money Orders and Letters of Credit issued.
Interest added half-yearly to Savings Balances.

PICKLES

The Pickling season is close at hand and Mullin Bros. will as usual have a full stock of Pure Spices and Vinegar—This is the one department where QUALITY counts. It is false economy to waste time and material on low grade spices and vinegar for pickling. We could buy some grades at half what we pay for them and consequently sell them at a lower price, but the public would not get the satisfaction that they get in buying the best Spices and Vinegar.

SPICES

We carry all the varieties, ground and whole spices used in Pickling and the best pure spices that we can procure.

VINEGAR

We carry Wilson's white wine, cider and malt Vinegar which we sell at a reasonable price.

MULLIN BROS.
GENERAL MERCHANTS,
Canada Food Board License No. 8-3575
MORRISBURG, — ONT.

CHILLY ROOMS MADE WARM

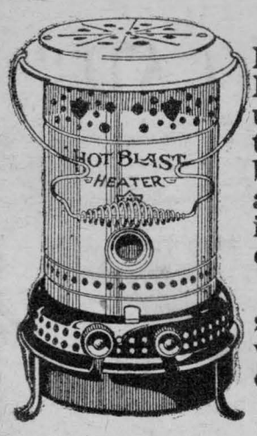

By using one of our HOT BLAST HEATERS for just a few minutes. You can chase that chill out of the bathroom, bedroom or any cold corner. Beautifully finished, durable economical and cheap.

Try one, and you save money and enjoy warmth these cool evenings.

PRICE $3.00

HUNTER & CASSELMAN
Hardware, Groceries, Flour and Feed
MORRISBURG, : : : ONT.
Canada Food Board License No. 8-088

CELEBRATED SCRANTON COAL



IT'S A PLEASURE to burn our coal says the lady who has used it. It is the free buzning, clean coal that gives the best satisfaction If you will try a ton we feel sure you will agree with us that it is the best coal to be had

ROOFING & BUILDING PAPERS
Of all kinds in stock; send for a sample of
GRANATIZED SHINGLE

ALL COAL MUST BE PAID FOR
WHEN ORDERED

W. H. McGANNON

CELEBRATED SCRANTON COAL
CELEBRATED SCRANTON COAL
CELEBRATED SCRANTON COAL