Matilda Council seeks solution to flooding problems

by Don Moore
Chieftain Staff Reporter

Matilda Council met in a special session last Thursday evening, May 22. Deputy-Reeve Charles Barkley opened the meeting and conducted business until Reeve Lorne Mellan arrived. The Reeve had been detained at another meeting. All other Councillors were present, but Marg Veltkamp had to fill in for Clerk-Treasurer Bill Horner who had taken the night off to hear his son address the Shawville Lions Club.

The Township has been inundated with beaver problems of late, and Council discussed some of the worst cases at Thursday's meeting. And after some soul searching, Council passed a resolution which would, in effect, place a bounty on beavers.

The large amounts of rain this spring have aggravated the problem, but at the root of the flooding situation is the beaver. A number of areas have been flooded this year, and the situation is probably worse than other years. To make matters even more difficult, it seems that the beavers can re-build their dams overnight, following a tough day's work on the part of Township employees or property owners to remove the dams.

However, once having decided to eliminate, or at least lessen the beaver population by paying $15 per beaver, Council have heard from the Ministry of Natural Resources. That body has pointed out that a bounty is illegal and Council have now decided that their resolution will have to be rescinded. This action will probably take place at the next regular Council meeting.

Council had an easier time with the tenders for mowing grass at the two cemeteries and the park. Three tenders were received, although only one bidder submitted a price for each of the three jobs.

The bid of Ron Reddick was accepted for work at the cemetery south of Dixons Corners, and for the cemetery at Hainsville. His price was $30 per cut for the former site and $50 for the latter; the price includes trimming around all trees and grave stones.

Bids ran as high as $120 per week, or per cutting, for mowing grass at the cemeteries. Council members were concerned that the price would not include trimming and raking, but perhaps only general cutting. But it was confirmed that Mr. Reddick was prepared to do the complete job for the price quoted.

The bid that was submitted by Ray Hamilton for mowing of the park was accepted at $110 for the first cutting, including raking, and $65 for each additional cutting.

Matilda Council considered a request from Upper Canada Playhouse Theatre for a donation, but were not very sympathetic. The idea was that area municipalities should donate to the Theatre because it brings tourist traffic to the area. However, Council could not see much benefit accruing to the Township. The request was a follow-up to a previous request for funds.

Parking along County Road 2 came in for some attention with Councillor Ault suggesting that signs to prohibit parking were required along the west side of the road near the intersection. The road is not wide enough to allow for parking on both sides without interfering with traffic. One complicating factor is that this section of roadway is used to handle the parking overflow from the church lot, and to accommodate funeral parking.

Deputy-Reeve Barkley was of the opinion that the County should be asked to look after the problem, but Council decided to see what could be done by the Township in the meantime.

The next regular meeting of Matilda Township Council is scheduled for Thursday evening, June 12.

The Chieftain

Vol. 5 — No. 21 - Price 35 Cents | 12 Pages | Wednesday, May 28, 1986

Edwardsburgh Twp. seeks provincial approval for waste management study

by Rod Cormier
Chieftain Staff Reporter

There were many minor issues discussed at Edwardsburgh Township Council's regular meeting on May 20 including a waste management study, roads budget, drain repair, shelves for the public library and a letter of complaint.

A motion was passed, by-law 86-33, for an application to be sent to the Ministry of Environment for approval of the participation of eight townships to produce a master plan for an area waste management study.

The revised road budget is now $466,200 of which $123,470 will go towards road construction and $342,730 towards road maintanence.

Coun. Bob Doucette, who is on the roads committee, said they had received $16,500 from the province for road funds but they were expecting more.

"We didn't get as much as we were looking for but we have a meeting with people from the ministry in Toronto on June 4, so maybe we'll receive more," he said.

Town clerk Richard Austin read a letter from two Prescott-area residents saying they want the Glen Smail Road widened in a certain area.

Reeve Allan Gillis said the roads committee will look into the problem.

Edwardsburgh Library Board represenitve Lorne Bender was in attendance to ask for an application for a Wintario grant so the public library can receive new shelving.

The grant would cover half the $52,000 cost of new shelves for the portable library.

"The shelves would belong to the school and the portable library belongs to the Board of Education," said Mr. Bender. "I'm sure there would be no problem with that, we just have to have it in writing that the shelves are ours in case we want to move them," later.

Clerk Austin said the library should have a good chance of receiving the grant.

Chief building official Linda Chapeski told council that maintenance has to be done to the DeWit-Richter Drain because beavers in the area have done damage.

She told council five beaver dams had been destroyed and all the beavers were dealt with. The repair costs will be charged to the future maintenance of the drain.

An application to be submitted

•Continued on Page 9

Canadian Census starts June 3rd

By law a Census of Population must be carried out every five years. This time around it will be on June 3.

The Statistics Act guarantees the confidentiality of the information given. The Act prohibits the disclosure of an individual's response to questions, and all employees of Statistics Canada take an oath of secrecy.

It is expected that about 45,000 people will be hired to conduct the Census; of this figure, 25,000 will be students and other young people.

The Census is a critical source of information about Canada and its inhabitants. The information gathered is essential to a wide range of organizations apart from government. Business and industry use the information to develop plans, analyse markets and select new retail and manufacturing sites. The various levels of government are the largest user of Census data; the design of many community services and programs are based on the data gathered.

After having been compiled, the Census data will be available through Statistics Canada and through public and university libraries. The information is accessible to all Canadians; anyone is able to draw on this vast store of information about their country.

Local firefighters attend school

A group of Iroquois fire fighters attended school last week at Alexandria.

They were there to learn a few new things about carrying out fire prevention inspections, and at the same time brushed up on procedures and the ins and outs of the Ontario Fire Code.

The main idea behind fire pevention inspections is to identify hazardous and potentially hazardous areas or situations, and to try to alleviate them. The value of such a program is obvious, but its success depends to a large degree on the co-operation of the public. Fire is one of the greatest potential dangers that exists among us today, and everything should be done to prevent situations arising that could lead to fires starting.

Traditionally the fire fighter is expected to protect the public from loss of life and property when a fire occurs. The course pointed out that there is now an equal responsibility in the field of fire prevention. During the course the fire fighters reviewed the various pieces of legislation that govern fire departments, including the Ontario Fire Code and the Ontario Building Code. There are some 20 provincial Acts that contain fire safety legislation, but luckily for our fire fighters, many of these Acts do not apply to our geographical area.

Course participants also reviewed fire hazards and combustible materials as defined in the various Acts. They studied the principles of life safety and property protection, and looked at access routes and exit facilities as they pertain to buildings, and the problems that can be encountered.

One statistic that is important to all fire departments is the number of fatalities that occur in home fires yearly. Generally a fatality occurs when a person is trapped or cannot find the exit. The answer: Have an Escape Plan. A little advance planning may save a life.

The course also dealt with wood burning equipment. With the resurgence of wood burning stoves in recent years has come an increase in home fires. But heating with wood is not inherently dangerous, the fire fighters were told, if you are acquainted with the potential problems and know how to handle them.



Beauty met you at the door

Cardinal's Community Queen Heides Menges (left) and Brenda Toupin, contestant at the Queen pageant, and Joanne Crawford, runner-up in the pageant added a touch of youth and beauty to the Cardinal Trade Fair. *Chieftain Photo - J. Grant*

Renaissance Day a big hit at Seaway last week

Last Friday, May 23, was Renaissance Day at Seaway District High School, and the skits were well worth seeing. A great deal of time and effort had evidently gone into the preparation, and also the presentation, of each.

Performances started at 9 a.m. and included: Comic Themes - a series of skits - Shelley Renshaw, Nancy Byers. "Here We Are" - a play - Brigitte Duvall, Rhonda Van Allen. "The Shoemaker and the Elves" - Puppet Construction and Play - Tara Tysick. Scene from Aminal - Theatre of the Absurd - Jeanine Marston. 'The Honeymooners' - Comic Routines - Scott Veiontte, Dave Pilkington. James Reaney's "The Kildeer" - Jennifer Gillard, Greg D. Whitteker.

Computer Exhibition (Library Seminar Room) - Brad Turner. Poetry/Music Presentation - Heather Southin. "Sorry, Wrong Number" (an adaptation) - Mary Allison and Sonya Coligan. Tae Kwon Do Exhibition - Martial Arts - (Cafeteria) - Jamie McIntosh.

Three Monologues from Red Cove - Popie Saklas, Derek Kirchin, Jennifer Langlotz. The Musicians - (Cafeteria) - Markus Staebler - guitar, Mike Bailey - drums and back up musicians. "Get Out of Your Cage!" - a play - Pam Dickson, Kim Keeler.



Hands Across The Border!

The St. Lawrence River around the Johnstown Bridge had numerous small crafts to watch the human chain (Hands Across The Border). Max Keeping of CJOH took part in the Hands Across The Border on Sunday, May 25th to raise money for the starving people of the world. *Chieftain Photo - J. Grant*

Apple Festival put off till '87

Earlier this year, Kathy Coyle of the Cornwall Convention Centre suggested that the Seaway Valley Tourist Council might promote the McIntosh apple as a tourist attraction for this area.

The idea met with a lot of enthusiasm at the time, but due to other commitments the Tourist Council was unable to take up the challenge, and Kathy herself was unable to take on the job. As a result, nothing will come of the idea this year. But the project is far from being dead; Kathy intends to continue to promote the idea of an Apple Country Festival for the 1987 summer season.

Also, in conjunction with the McIntosh apple, plans are underway to make the Dundela Church an historic site.

Elsewhere in this issue is a brief history of the McIntosh apple, around which the Festival would be built.

this week

Cardinal Trade Fair a success
This year's Trade Fair at Cardinal was a great success. Pictures and prize winners' list are on Page 2.

Iroquois Public School excels
In the recent Kinsmen Music Festival, Iroquois Public School students did very well. See Page 2.

Horticultural Society holds show
The spring show, put on by the Morrisburg District Horticultural Society, was held last Thursday. Pictures of prize winners are on Page 10.

John McIntosh and the Apple
The history of the Apple and an assessment of damage to this year's crop is given on Page 11.

FRANK AULT EXCAVATING LTD.
BRINSTON - ONTARIO K0E 1C0
CONTRACTING & RENTALS
652-4858
Excavating, Sand, Fill Gravel, Fence Lines, Rock Trucks, Bulldozers.

CHARLIE'S SPORT SHOP
Morrisburg & Prescott
PROPANE FILL-UP
Open til 9 p.m. evenings
Men's, Ladies' & Children's Athletic Footwear by Bauer, Niki, Pony, Puma, Brooks and Adidas
Sundays 1-5 p.m.
- Both Low and High Cut

Cardinal Trade Fair was a huge success again this year



Mrs. Christine Muxfeldt (left) discusses one of the products on display at the Vanguard display with Jennie Clifford.

The Cardinal Trade Fair held on Thursday, May 22nd and Friday, May 23rd at the Cardinal and District Community Centre was a huge success.

The winners of the Cardinal Merchants cash prizes on Thursday evening were: Dwayne Comstock - $50.00, Yvonne Patterson - $50.00; and Richard Bilings - $100.00. Other prize winners on Thursday were: Irene Bass, Raleigh Products Syrup Mix; Randy Hooke, Brewmasters (Beer Making Kit); M. Crawford, Cardinal Fire Department (Smoke Detector); Barry Jodoin, Biccum & McIntosh (Fire Extinguisher); H. Menges, Cancer Society Food Basket); Ron Patterson, Cancer Society (Electric Blanket); and Richard Billings, Egerton & Baker ($20.00).

The winners of the Cardinal Merchants cash prizes on Friday were: Lillian Rust ($50.00); Allan Kelly ($50.00); John Armstrong ($100.00). The Toronto Dominion Bank silver pieces were won by Garnet Armstrong, Karen Hoogwerf, Nina Seeley, and Gladys Parks.

Vanguard Drugs (Camera) - Kelly Pennock; Season Colour Analysis (Perfume) - Irene Bass; Season Colour Analysis (Free Colour Analysis) - Angie Sayeau; Joyce Kroone (Birthday Cake) - Kevin Laming; Cooper's Trophies (Pen Set) - Jill Patrick; Biccum & McIntosh (Fire Extinguisher) - Craig Murray; Cardinal Fire Department (Smoke Detector) - Helen MacDonald; Edgerton - Baker ($20.00) - Helga Koslowsky; Sun Life of Canada (Bicycle) - Jill Patrick; Rawleigh Products (Syrup Mix) - Frances Towsley; Creative Cakery (Panda Bear Cake) - Robbie MacMillan; Cancer Society (Food Basket) - Toni Jansmen; Cancer Society (Afgan) - Bernadette Charbot; Catholic Women's League (Afgan) - Marie Davy; (Tablecloth) - Barbara Lewis; Brewmaster (Beer Kit) - Karen Roberts; Peggy Goodmurphy (Cupcakes) - Wanda Swan, Gladys Parks, Joanne Crawford, Gloria Patrick, Jill Patrick and Dianne Hutt.

The winner of the most attractive exhibit was Effie Shaver. She won $25.00 and a plaque.



Rev. Urquhart of the Cardinal Presbyterian Church and Fred Byers of Cardinal collected money for the Cancer Society at the Trade Fair over the weekend.



Mrs. Thelma Armstrong made the quilt pictures shown here and the ladies of the Anglican Church quilted the article shown here. The quilt will be raffled in June.
Chieftain Photos - J. Grant



Mrs. Effie Shaver won $25 and a plaque for the most attractive exhibit with this display at this year's Trade Fair.

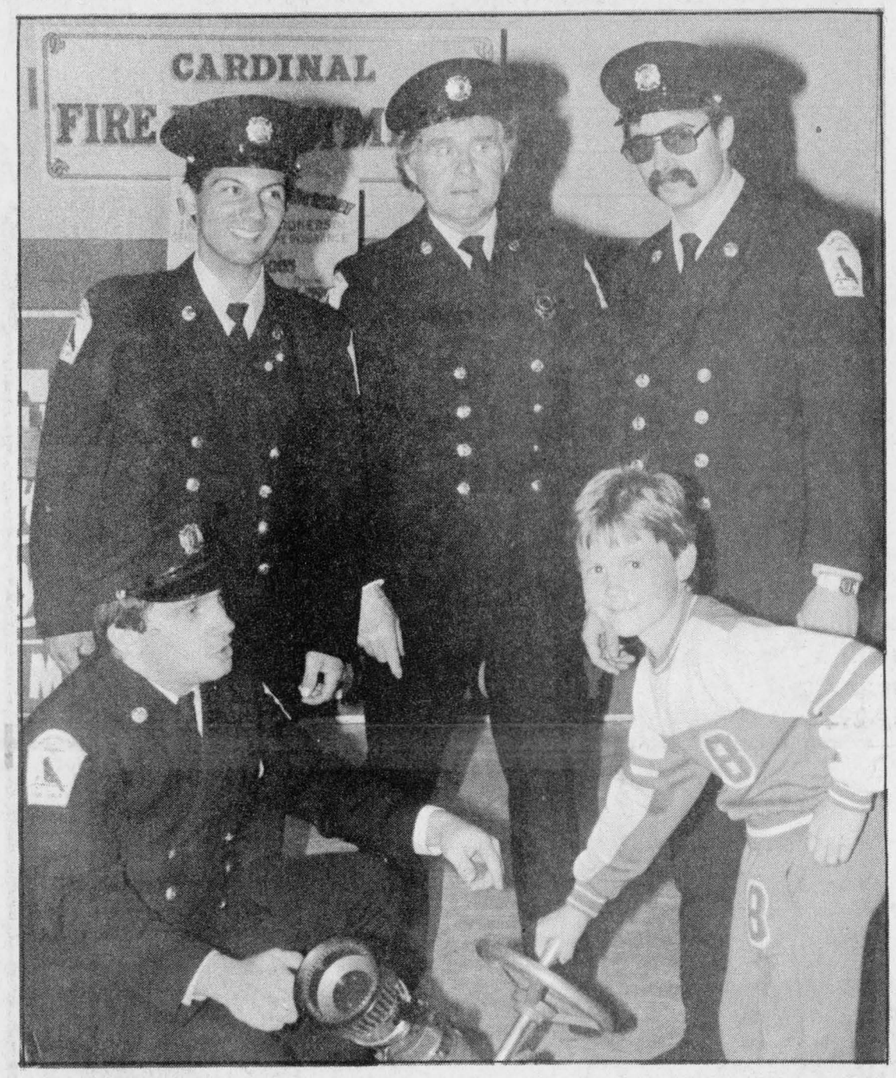

Cardinal firefighters (standing, left to right) Robin Yandeau, George Mallett (Fire Prevention Officer), Lyle Nicholas and Robin Crawford (kneeling) demonstrate a piece of equipment to Matt Ferguson.

IROQUOIS BRANCH 370 LEGION REPORT

Dr. Peter Playfair

The monthly Executive and Regular Meetings of Branch 370 in Iroquois were held in the Legion Hall May 21st and 22nd.

Branch Service Officer Comrade Gerry Cornell noted that the Command Service Officer will be in Iroquois around June 3rd. Members who would like an appointment should contact Gerry as soon as possible. Comrade Ed Hitchinson reported that the application forms for Legion Bursaries have been drawn up in consultation with staff members at Seaway District High School and have been turned over to Mr. John McAllister.

Comrade Lawrence Scarbo stated that the Legion Bingos on Monday nights have been very popular and continue to be well attended. The muscial nights that were tried over the past few months on weekends were poorly attended and are being cancelled effective immediately. The Building Committee had nothing to report but promises good news for the June meeting.

Comrade Willis Douglas pointed out that there is to be a horseshoe competition at the Cardinal Branch on June 7th, and Golf at Morrisburg on June 14th. The committee meeting for the July Baseball Tourney is being held May 27th. Chairman Comrade Clare Brown needs lots of help. Give him a call if you will be available.

The Iroquois Branch has agreed to have a Colour Party and a Pipe Band in the Summer Festival Parade upcoming.

On June 7th the Cameron Highlanders are having a reunion at Branch 97 in Prescott. Attention all ye Camerons!

Our Branch is committed to assist in the Winchester District Memorial Hospital canvass for funds and the call goes out for all available members to assist Comrade Clare Tucker in this worthwhile project. Call Clare for details.

On a date to be announced later we are to have a visit from Philip Cain, a member of the British Legion in Birmingham, England, regarding twinning Branches. Plaques will be exchanged and a Canadian Flag presented. More details later (Many thanks to Comrade Phyllis Leckie for her help in preparing this month's report.)

Bird Notes

by E. G. AVERY

There is plenty of good news this week. Baby Robins are making their uncertain landings, and their familiar two-note call is apt to come from under a bush, or the middle of a flower bed, or as in our case, from atop the porch rail. His very short tail was of no help at all when trying to keep his balance, but he finally accomplished a very nice take-off.

Last year a pair of Bluebirds moved into a Martin house on the Broken Second, and we had an opportunity to see the family later on. Last week we heard that a Bluebird scout has been back looking over the same site. The Thrush family are known to return to the same nesting place, so hopes are high that these special residents will take up residence again.

It looks as though this might be a Hummingbird Summer; several reports have come in already, and we had our first one a few days ago. The special feeder was put out. So far, the Honeysuckle bush, and the Bleeding Heart next door nave been the favourite foods, and the lovely pink nectar in the bottle has not been sampled. However, we have hopes, because the Hummingbird did not take a close look at the small feeder on the door-glass which is kept going for the House Finches. It seemed ironic that he would be attracted to the one with no flowers near it, while the "real thing" was right there among the blossoms.

The Song Sparrows come for their evening snack, and the Oriole warbles in the tall tree. Even with the binocular we have not yet been able to see him in his leafy bower. Wrens have also been singing their summer songs, and the Swallows seem to be more numerous this year.

We saw an orange-coloured Butterfly, not a Monarch, but very nicely marked, and there are yellow ones now, too. Be sure to listen to the morning chorus these days; later on many birds will be too busy to sing.

"Oldy But Goody" Sale!

Just In Time for pulling that Boat or Trailer to Your Favourite Vacation Spot

	Stock #	Selling Price	Sale Price
1970 Dodge RT	1091	$3,995.00	$3,000.00
1972 Olds Delta 88	1262	$ 895.00	$ 400.00
1974 Dodge Monaco	1382	$2,195.00	$1,000.00
1975 Chrysler Newport	1361	$1,595.00	$1,000.00
1976 Dodge Aspen Wagon	1120	$2,450.00	$1,200.00
1976 Dodge Dart 2-dr.	1143	$1,995.00	$1,000.00
1976 Chrysler New Yorker	1398	$1,995.00	$1,000.00
1976 Dodge Pick-Up	1284	$2,700.00	$2,100.00
1977 Plymouth Fury	1160	$3,095.00	$1,600.00
1978 Dodge Diplomat	1167	$2,995.00	$1,800.00
1979 Dodge Diplomat	1299	$3,995.00	$2,000.00
1979 Chrysler Newport	1324	$3,595.00	$2,000.00
1979 Mercury Marquis	1380	$3,095.00	$1,800.00
1979 Dodge Diplomat	1420	$2,995.00	$1,000.00
1979 Volaré Premiere Wagon	1423	$3,995.00	$2,900.00
1980 Citation 2-Dr.	1227	$3,395.00	$1,800.00
1980 Plymouth Caravelle	1250	$3,695.00	$1,900.00
1981 Chrysler New Yorker	1333	$9,495.00	$8,000.00
1982 Chev. Camaro 4-cyl.	1405	$5,795.00	$4,200.00
1984 Honda Shadow Motorcycle	1204	$3,500.00	$2,500.00

SEAWAY MOTORS
We Just want to be the Best!
River Road East, Prescott — *A-1 Used Car and Truck Sales* 925-4763

OUR STATIONERY DEPT. HAS EXPANDED AGAIN!!

We now carry an even larger stock of many of your popular stationery needs for home and office.

USE THIS HANDY SHOPPING LIST ON YOUR NEXT TRIP TO OUR STORE WHEN YOU RUN OUT OF ANY OF THESE ITEMS

- ☐Pens
- ☐Pencils
- ☐Erasers
- ☐Markers
- ☐Automatic Pencils
- ☐Pen and Pencil Sets
- ☐Glue
- ☐Rubber Cement
- ☐Children's Glue
- ☐Muselage
- ☐Glue Sticks
- ☐Scotch Tape
- ☐Masking Tape
- ☐Pocket Notebooks
- ☐Scratch Pads
- ☐Steno Pads
- ☐Staples
- ☐Staplers
- ☐Paper Clips
- ☐Paper Fasteners
- ☐Name Tags
- ☐Post-It Notes
- ☐Photo Albums
- ☐Wedding Albums
- ☐Baby Books
- ☐Plate Holders
- ☐Magnifying Glasses
- ☐School Notebooks
- ☐Loose Leaf Paper
- ☐Binders
- ☐Duo-Tangs
- ☐Math Sets
- ☐Typewriter Paper
- ☐Typewriter Erasers
- ☐Correction Fluid
- ☐Columnar Pads
- ☐Payroll Books
- ☐Rubber Stamps
- ☐Stamp Pads
- ☐Stamp Pad Ink
- ☐File Folders
- ☐Adding Machine Rolls
- ☐Tickets
- ☐Blank Paper
- ☐Blank Envelopes
- ☐Kraft Envelopes
- ☐Bristol Board

CHIEFTAIN PUBLISHING CO.

652-4395 IROQUOIS SHOPPING PLAZA 652-4576

Iroquois Public School busy place

Recently many of our students have had the chance to visit the "Apple Orchard Computer Centre" at the high school. There are 16 Apple Computers available for general use to members of the centre. Details about the centres' hours and applications for memberships are available from Mr. Leightizer.

The students from Junior Kindergarten to Grade 4 are planning a Spring Concert. Their teachers and Mrs. DeGray have begun rehearsals. We sure hope that you will set aside the evening of Wednesday, May 28th for the promise of great entertainment.

The annual Dundas County Track and Field Meet will be held in Iroquois again this year. It will take place on Tuesday, June 3rd, at the Seaway District High School Track. This is a major sporting event in our school year and parents are invited to visit anytime during the day to see the action.

The Seaway District High School drama classes are presenting "The Wizard of Oz" on June 5th (afternoon and evening) and June 6th (afternoon only). Our Grade 1 pupils have the part in the play of the "Munchkins". Seats have been reserved for the Friday performance for the remaining students (Kindergarten to Grade 8) at a cost of $1.50 per student. We are asking students to bring in to their teachers, this admission price.

Elmer, the Safety Elephant, will be in our school on Tuesday, June 10th in the afternoon. His safety message will be for Kindergarten to Grade 4.

This year's final photograph session will be on Thursday, June 12th. Only group photos will be taken for yearbook use.

A School Committee Meeting will be held in the school library on Thursday, June 12th from 7:30 p.m. to 9:00 p.m. Everyone welcome to attend. Agenda items will include 1986-87 school organization, hot lunch survey report, and 1986-87 School Committee elections.



Mini Choir Triple Quintet winners *Chieftain Photo - D. Moore*

In the 1986 Kinsmen Music Festival held in Cornwall, April 28 to May 9, winners in the mini choir triple quintet category were, back row, left to right, Martha Dulmage, Christine Prins, Michael Whitteker, Chris Theijsmeijer, John Briggs, Reg Latulippe and Debra Bothman. In the front row, left to right, Laura Rosenquist, Rhonda Barkey, Pam Barsi, Christa St. Pierre, Melissa Crowder, Joanne Crawley and Shelly Robertson.



Triple Trio winners at Festival

At the Kinsmen Music Festival in Cornwall, a group of students from Iroquois Public School was the top award winners in the Triple Trio category; from left to right, Pam Barsi, Shelley Robertson, Debra Bothman, Mellissa Crowder, Laura Rosenquist, Joanne Crawley and Martha Dulmage. *Chieftain Photo - D. Moore*



Top winner in Musical Festival

Joanne Crawley took top marks in the girl's vocal solo category earlier this month at the annual Kinsmen Music Festival in Cornwall, against some stiff competition.

Chieftain Photo - D. Moore

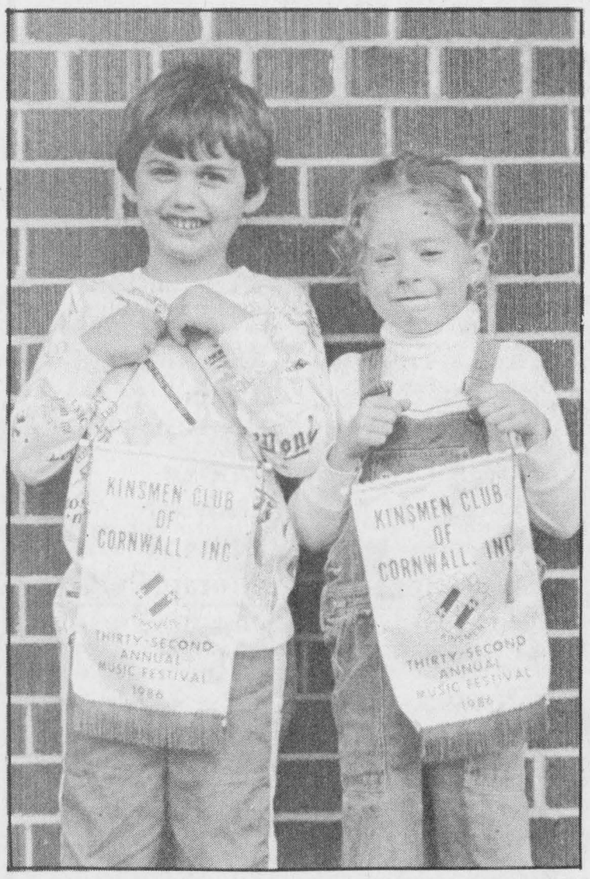

Youngest in Festival

The youngest participants in the Kinsmen Music Festival, from Iroquois Public School, were Peter Swank on the left and Dana Summers, both kindergarten students. Dana really was happy, it was the bright light that bothered her. *Chieftain Photo - D. Moore*

Seaway District High news

Once again our Track Team has returned with honours. This time from the Carleton Place EOSSA meet. More about that elsewhere, we hope.

And last Friday was a busy day at Seaway High, with Renaissance Day and the Dance-a-Thon. Renaissance Day has now become firmly entrenched as an annual affair, and there were some really great skits.

The Dance-a-Thon was sponsored by the Prom Committee to raise money in aid of the Prom Dance, which is scheduled for June 5.

The Wizard and all his cohorts are just about set for dress rehearsal on Sunday, and opening day on Thursday, June 5. The first performance will be at 12:45, and then it all repeats at 7 pm. The third, and last performance will be at 12:45 Friday, June 6. We are lucky to have the Grade 1 class from Iroquois Public School acting as the Munchkins!

Is everyone in shape and ready for the Bike-a-Thon is set to go tomorrow? This year it is being billed as The Great Ride for Pride. The idea is to foster some pride in our school facilities, and of course, raise some money to help our ailing track. Let us have a great turn out.

The SADD group is getting organized; that is the Students Against Drunk Driving. Only one meeting of the Committee has been held so far, but look for further publicity shortly. In the meantime, anyone interested in helping with the cause should contact teacher Marlene Hamilton,or Greg Pietersma.

Hope everyone was able to catch the Dance Exhibition which was scheduled for today, with Lydia Paulino and Angie Grootjans. More about that later.

Student Council election results were not available at press time, but we will have the complete scoop next time.

Cancer drive is nearing completion

Mr. Don Fairweather has announced that this year's Cancer Drive is nearing completion, but that if anyone has been missed, or wishes to donate to the cause of beating Cancer, please get in touch with Anna Stacey at 652-2186.

Mr. Fairweather says that the drive has been successful in that the goal of $30,000 for Dundas County has been exceeded; an amount of $31,852 has been raised. And for Iroquois alone an amount of $6,462.92 has been raised.

The funds which have been donated by citizens of the area will be put to good use in various ways of fighting the disease; considerable research is yet required before a cure will be found.

Royal Bank winners

In conjunction with the Royal Bank being the official bank at Expo '86, the Iroquois Branch recently conducted a poster contest for students in Grades 5 and 6 at St. Cecilia's, Dixons Corners and Iroquois Public School.

First prize was awarded to Bo Norgaard of Dixons Corners; second prize went to Jeff Thompson of Dixons Corners; third prize was taken by Allison Banford of Iroquois Public School. Each of the winning entrantss received a crisp new $5 bill. Every entry is deserving of honourable mention, and all participants are to be congratulated for their efforts.

All entries are on display in the Iroquois branch of the Royal Bank. It is worth a visit to see the result of local talent.

Fire talks continue

It was reported last week that Matilda Township had been billed for the costs that the Iroquois Fire Department had occasioned on their behalf. We were wrong.

Actually, the fire department has sent the bill to Iroquois Council. The method or procedure by which charges will be passed on are still under discussion. A meeting is scheduled for later this week between representatives of Iroquois and Matilda. Officials hope that this meeting will resolve the issue.

In the past, Iroquois has had access to the Matilda refuse disposal site in return for fire protection services from Iroquois. Now a disagreement has arisen as to how equitable this exchange of services might be, and several meetings have been held in an attempt to come to a solution.

Both Reeve Frank Rooney of Iroquois and Reeve Lorne Mellan of Matilda Township are optimistic that a satisfactory arrangement can be worked out. In the meatime, Iroquois fire fighters will continue to protect Matilda residents, and Iroquois residents will still be able to dispose of their garbage.

Student Council

The new Student Council at Seaway District High School are: President - Steven Horner; 1st Vice President - Shannon Dea; G.A.A. - Katherine Houze; Social Convenor - Pat Welch.

Fencepost Players in Johnstown on May 31

The Fencepost Players will be putting on their play Let's Murder Marsha in Johnstown on May 31 as part of a benefit day for Jaime Adams. The play will be staged at South Edwardsburgh Public School at 8 pm Saturday. Tickets are priced at $3.00. Refreshments will be available.

Proceeds from the production will go to the Jaime Adams fund. Tickets may be obtained at the Spencerville Grocery, from cast members, and at the Iroquois Public School.

Let's Murder Marsha is a comedy in 3 acts, written by Monk Ferris, and is presented by arrangement with Samuel French Inc.

THE CLOTHING Barn

Highway 31, 2 miles north of Morrisburg Tel. 543-2744

STORE HOURS:
Open Sunday 12 noon to 4
Sorry, Closed Mondays
Tues., Wed., Thurs., 9 to 6
Fri., 9 to 9, Sat., 9 to 6

EXTRA-SPECIAL
Ladies' Blouses
Sizes 5 to 16. Highest price prevails.
Buy 1, Get 1 Free
UNTIL SUNDAY, JUNE 1ST

STOREWIDE SALE
20% to 50% Off
UNTIL SUNDAY, JUNE 1ST

ALL LADIES' SPRING AND FALL COATS
Sizes 5 to 16
1/3 OFF

ALL LADIES' 2 AND 3-PIECE SUITS
1/3 OFF TO HALF PRICE

Just in time for
FATHER'S DAY:

All Men's Interlock T-Shirts
From Jantzen and Cooper. Highest price prevails.
Buy 1, Get 1 Free
UNTIL SUNDAY, JUNE 1ST

Happy Father's Day JUNE 15TH

All Men's Leather Jackets
From Mac-mor
1/3 OFF

HITACHI
SCIENCE FOR THE SENSES

HTA 35B SYSTEM



HTA-35B DIGITAL RECEIVER • Power: 2 x 35 Watts RMS (0.05%). HT-17 turntable • Belt drive system. HSP-3450 Speaker • 45 Watts RMS, LAC-8900 Cabinet. Optional: D-17 Cassette Deck • Dolby*™ B (NR).
*Dolby is a registered trademark of Dolby Labs Inc.

$629.95



TRK 7620 3 D SYSTEM AM/FM/SW
• 3 Way/5 Speaker System • 14 Watts (Total THD 10%) • Nor/Cr0$_2$/Metal Tape Selector • 5 Band Graphic Equalizer • Power Save Switch • Line In/Out Jacks.

$229.95

HITACHI
SCIENCE FOR THE SENSES

CT-1358 14" (34 cm.) MONITOR STYLED PORTABLE COLOUR TELEVISION
• Tinted picture tube • Cable ready • Video & audio input jacks • Channel & volume display • Sleep timer • Last channel repeat • 20 function remote control.

$529.95

LUMINAR VIDEO VT-63
• 24 Month Parts Warranty • Unified Remote Ready • Contemporary sleek styling • Cable ready 107 channel Electronic Tuning with 80 preset channels • 13 function detachable wireless remote control • Automatic rewind • Automatic timer switch.

1 ONLY - SPECIAL $599.95

OPEN: Tuesday to Saturday - 8:30 a.m. to 5:30 p.m.

Styles & Mc Intosh

We offer the best products on the market at the best prices possible.
RADIO'S, STEREO's, T.V., VIDEO's APPLIANCES, ANTENNAES -SATELLITES -- CASETTES- RECORDS VIDEO TAPE RENTAL

•Hitachi •MayTag •Woods •Moffatt
•Channel Master •General Electric •Electrohome

THE IROQUOIS CHIEFTAIN

A community newspaper serving the Seaway valley

A member of the Canadian Community Newspaper Association and the Ontario Community Newspaper Association

TELEPHONE 652-4395

Published every Wednesday at Iroquois by the Chieftain Publishing Company

Publisher & President - **G.A. Crawford**
Managing Editor - **Brian Crawford**
Sales Manager - **Ann Marie Crawford**
Contributing Editor - **Ken Kirkby**

SUBSCRIPTIONS $14/YEAR LOCALLY - $16/YEAR OVER 40 MILES OR HOUSEHOLD DELIVERY - $48 PER YEAR FOR OTHER COUNTRIES
SECOND CLASS MAIL REGISTRATION 1361
P.O. BOX 529, IROQUOIS, K0E 1K0

Volunteer firefighters deserve thanks

by Noble Villeneuve, M.P.P.

I was most pleased to have been invited to the presentation of diplomas following the regional firemen's training school held in Alexandria. Some sixty-five volunteer fire fighters attended a week long educational seminar oriented toward improving their fire fighting abilities as well as updating them on life saving techniques. We often take our volunteer fire departments for granted; however, not many of us realize that many of these men did take a week off during mid-May to attend this fireman's school. Congratulations to all participants, I can assure you that the communities and fire departments that you represent are most appreciative and proud of your dedication.

I am also pleased to announce that the Third Annual Muskateer's Golf Tournament will be held at the Butternut Golf Club in Casselman, Ontario on Saturday, June 7. You may recall that in 1985, this golf tournament turned over all of its profit to community organizations such as, Mount Carmel House, Moose Creek Recreation Association, etc... The 1986 profits will go in aid once again of Mount Carmel House, the Glengarry Pipe Band, the Newington Anniversary Committee, the Moose Creek Recreation Association and the Cornwall City Police Association. Golfing will occur from 8:00 a.m. to 5:00 p.m., Sizzling B.B.Q. steaks buffet style will be served to the Moose Creek Community Hall from 5:00 to 7:00 p.m. with dancing from 8:00 p.m. to midnight with music supplied by the Cornwall City Police Band. Golfers, duffers, etc, are most welcome. The total fee for golfing and meal is $30.00 per person while dinner and dance only is $20.00 per person. Free camping at the Moose Creed Recreation Association ball grounds is available. All of those who have participated in the Muskateer's Golf Tournament previously will tell you that it is somewhat different to most golf tournament you may participate in elsewhere. See you at the Muskateer's Golf Tournament '86.

June has been designated Senior Citizens' Month in the Province of Ontario, marking the 26th anniversary of the province's annual celebration for Seniors. This year's theme -- "We're Getting On with Life!" is a reflection of the determination and energy of Ontario seniors to take charge of their lives and remain self-sufficient in their own communities. This special month-long celebration gives all of us an opportunity to acknowledge the significant contributions senior citizens make to our society. Happy Anniversary to all Stormont-Dundas-Glengarry Senior Citizens who enriched our communities by their dedications and achievements.

Also, on June 3rd, the Regional Officer of the Ontario Ombudsman will be in Cornwall to meet with people who have complaints with the Ontario Government Ministries and Agencies. Mr. Klaas Byslma will be available between 9:00 a.m. to 11:00 a.m. at the Children's Aid Society office on 27 York Street.

The Finch & District Lions Club are happy to announce that on Thursday, June 12th, the Ontario Lottery Corporation will be holding their Wintario Draw at the Finch Community Arena. This Wintario Draw is in conjunction with the Antique and Steam Show which will be held a week after on June 20, 21 and 22nd. The fee to attend the Wintario Draw is $3.00 which includes a Wintario ticket for that draw.

WHERE IS THE LEADERSHIP?

Creating and maintaining a fiscally stable, growth-oriented economic environment is one of the most important responsibilities of a government.

Ontario's present economic strength is largely due to the former Progressive Conservative Government's economic leadership and responsible financial management. The vibrant economic growth of our province has increased revenues by $2.26 billion.

In 1984, when Larry Grossman was the Treasurer of Ontario, he was faced with an economy recovering from the worst slow down since the Second World War. Mr. Grossman showed ecomonic leadership and financial

•Page 9

Sport Aid

Did you know that people who exercise regularly tend to be 20 to 30 per cent lighter than people who are inactive? Did you know that 100 years ago, at least half the population got enough exercise during their workday to stay in shape--today that is true for less than two per cent?

These are just some of the facts about fitness released recently by the Ministry of Fitness and Amateur Sport. It's part of the government's promotion of National Physical Activity Week, May 24 to June 1. It's the fourth year for the NPAW but this year's is a first for Canada in another way.

Sport Aid, a global campaign for African development, will be staged as a joint effort by UNICEF and NPAW. The week-long campaign of sporting events, organized by Bob Geldof who raised more than $100 million through Live Aid concerts last year, climaxes with an international run May 25. On that day, people from around the world will participate in all kinds of physical activities to raise awareness and funds for African relief.

So, if you've been thinking of getting back into shape after hibernating for the winter, maybe now is a good time to start.

Never has physical activity been so widely encouraged as it is today. Research shows that many of todays complaints such as aches, fatigue, and tension are results of being out of shape. People in shape are generally more productive during a work day than those who aren't and being in shape can extend your life expectancy.

More facts: did you know that blood can travel at speeds of almost 65 kph through a fit system and that increased blood supply to the brain stimulates better mental activity and also produces a healthy complexion?

Everywhere we turn, doctors, advertisers, posters are telling us to get active. Participaction encourages people to walk, bike or run around the block. Just be active. Physical activity is a good way not only to burn off calories but to burn off the tensions and anxieties associated with everyday living. After all, a healthy body promotes a healthy mind.

During National Physical Activity Week, thousands of events will take place across the country. Last year over nine million Canadians took part. Let's make it even more this year and make it just the start towards a healthier, happier life. Bike, run, play tennis, dance or walk your dog. Do whatever you enjoy doing that keeps you active. Help make Sport Aid a success and help yourself to feel fit.

And if tying on your sneakers feels a little foreign for the first few times, don't despair. Think of how the natives felt when in 1778, Captain James Cook landed at Nootka Sound, B.C. and introduced them to chewing tobacco and sneakers. They adapted. Within a month the natives had established a softball league! **L.S.**

LETTERS

Ombudsman's office to visit

Dear Sir

As you may be aware, the Office of the Ombudsman has the mandate to investigate complaints from the public concerning all provincial departments and agencies.

As district officer for the Office of the Ombudsman for Ottawa and eastern Ontario, I will be visiting the Cornwall area on Tuesday, June 3rd. I plan to meet a number of community groups and to be available to meet, privately, individuals with complaints.

Individual complainants can meet me on a first-come, first-serve basis in the offices of the Children's Aid Society at 27 York Street in Cornwall from 9 a.m. to 11 a.m.

The schedule for the rest of the day of June 3rd includes meetings with the following organizations:
11:00 a.m. Meeting with staff of the Cornwall Legal Clinic
1:00 p.m. Meeting with social workers, counsellors and people in the health and education fields - Children's Aid Society, 27 York Street
3:00 p.m. Meeting with seniors at the centre of the Cornwall Seniors' Club at 119 Pitt Street
7:30 p.m. Meeting with the executive of The Cornwall and District Labour Council: Labour Hall, Cornwall.

I would appreciate any publicity which your newspaper might provide for these events, whether in the form of an item in a coming events column or an information article concerning our Office.

I am including pamphlets and other materials from our Office.

I wish to thank you in advance for your collaboration.

Sincerely yours,
Klaas Bylsma
District Officer



Hockey players of yesteryear

Can anyone identify the young players, who posed here before taking to the ice in the old indoor arena. Our information is that this is a picture of High School players, circa 1920.

Computer centre is now a reality

Last year at this time the computer centre was still being talked about in the future tense. But plans were well advanced. The program was calling for the installation of 15 microcomputers at Seaway District High School. Plans called for the centre to be set up by September, 1985.

One Year Later

Now the project has become a reality. There are 15 Apple II-E computers installed, complete with disc drives, and with 2 printers. Some of the senior computer students have received intensive training and are prepared to assist users in the operation of the computers.

A variety of software, or programs, will be available. Elementary students are being encouraged to use the computer language LOGO, but BASIC will be available to users.

Future plans call for a Word Procesor to be added; the program would include educational games.

The centre is open to students during the school day and some evenings.

Our business

We have editorialized on the subject many times before, but every so often we need to remind ourselves about the importance of local people supporting local business.

The retail businessperson is the largest employer in town. Combine that with the office or service industry and it counts for a lot of jobs, a lot of service and products, and a lot of families enjoying a secure and happy lifestyle in a stable community.

Profit is the end result and maybe only a very few cents out of every dollar that goes into the cash register. There is a lot that happens to that dollar before those few cents get put away as profit, if in fact they ever do.

Often it is so easy for people to turn their back on local business in favour of those larger stores and bright lights in the city. If your wages come out of government funds, why worry, the money is always there, the job is virtually guaranteed. In private business, there is no guarantee and that to a great extent is why local support of every kind is so important.

First and foremost, the businessperson must offer his customers a service or product the customer is willing to buy. From there the businessperson is able to hire people to help him run the operation.

This in turn provides employment which provides security and a home for families, and the cycle goes on and on.

Guest Editorial

But that is not all, the businessperson is also a good citizen, and a strong supporter of this community. The thousands of dollars that the business community donates each year to everything from the hospital building fund to minor sports, cannot be measured in actual dollars, nor in the personal employment that we all share from the benefits of their generosity. **The Perth Courier**

The Iroquois Chieftain welcomes your opinion. Write Letters to the Editor, The Iroquois Chieftain, Box 529 Iroquois, Ont., K0E 1K0. Please include your name and telephone number. Unsigned letters will not be published.

Colour me pink



Peter Hessel

I guess it was inevitable. It had to come sooner or later. Women have been wearing three-piece suits and striped ties for quite some time. We've all become accustomed to seeing our wives, daughters, sisters and mothers wearing anything from camouflage-coloured battle fatiques to blazers and grey flannels, from baseball caps to bowler hats.

So why shouldn't men have a go at pink shirts, rose-coloured cardigans and flowery underwear? There is no reason why we shouldn't. There is nothing particularly feminine about the colour pink. It's all in our heads.

We wrap our infants in pink receiving blankets on the day they're born - if they're born with one set of genitals - and we put them in light blue swaddling clothes if they're born with the other. Baby's clothes and toys and greeting cards and rattles and soothers and bottles and wallpaper and pottie seats all teach him or her whether he or she is a member of the masculine or feminine gender. As if without this colour coding the kid would be confused. What a lot of nonsense!

As our children get older, this colour obsession continues. Girls must have frilly, pretty, dainty, feminine little things in pink and rose and pale purple and lily white. Boys? Let them be rough and tough and dressed in grey, brown and dull-blue, so they can get used to the drab clothes they will wear later in life.

At least, that was the pattern until now. But they tell us male fashions are changing, undergoing a revolution. Women have already broken the barriers of convention. They are no longer afraid of being called mannish or unfeminine when they wear men's clothing. Are men on the verge of being liberated too? Are we going to become so sure of our manhood that we will actually wear soft, frilly, pink and fluffy "women's clothes"?

I don't know whether we're ready for so much liberation just yet. I went to the local haberdashery last week, just to see for myself what all the fuss was about. At first I thought that the store had switched to women's apparel. I stepped back on the sidewalk to check whether it was still the same firm. Sure enough, men's and boy's clothing, it said. And then I recognized the colourful merchandise in the window: these pinks, bright yellows, pastel purples, these splashy spring hues were meant for us.

It's a revolution, alright. I live in a fairly small community, a conservative place. I wonder what is going on in the big cities. I didn't buy anything. This was simply an exploratory trip. I had to see to believe.

I'm in favour of this development. Get rid of sexual stereotyping once and for all. Let the men wear pink seethrough blouses and the women sturdy work shirts. In fact, I don't think we should stop at colours and styles.

If women can wear pants, men can wear skirts. And dresses. And nylons. Why not? Where is it written that an executive who goes to work in a smart Ports dress, wearing $150 high-heeled shoes with matching purse has to be a woman? And why should a male nurse wear different clothes than a female nurse? Why can't a male police officer have uniform (u-n-i-f-o-r-m — get it?) that resembles his female colleague's in every detail?

As I said, I'm in favour of all these developments. We won't have equality until we break down these ridiculous, old-fashioned dress codes that divide us.

Would I be willing to go along with all these changes? Why not? The only trouble is, when it comes to clothing, I'm a follower, not a leader. I'm prepared to wear pink, don't get me wrong. Pink is a lovely colour, and I would be happy wearing it year round. But I'm not going to pioneer it where I work or where I live. When I see one deputy minister, two executive assistants and three policy advisers — all male — come to meetings in lowcut dresses and neatly matched accessories, when my male neighbours drive their tractors, push their lawn mowers or walk their dogs wearing anything at all like the stuff that is being pushed at the men's wear stores these days, then and only then will I have the courage of my convictions. Then and only then will you see me finally liberated, at least as far as clothing is concerned.

the bottom line

THE CARDINAL MERCHANT'S ASSOCIATION deserve a tip of the hat this week for another great Trade Fair. With over twenty booths to choose from, the large crowd in attendance for the two day event had plenty to see and do. The cash draws were a big hit and by all accounts, everyone enjoyed themselves both evenings.

AND OF COURSE, YOU CAN'T HAVE A TRADE FAIR without trade fair participants - those businesses in the community that take the time to organize a display for the event. These people also deserve a big thank-you for contributing to the success of this year's project.

★★★ ★★★

CONGRATULATIONS ALSO GO OUT THIS WEEK to organizers of the soccer tournament held last weekend at Morrisburg. When you have a total of forty-two different groups involved in any project you don't need to stretch your imagination far to envision how much work was involved in the organization of such an event.

JUST TO DEMONSTRATE HOW WELL THE TOURNAMENT WAS ORGANIZED, THOUGH, we are told that the good weather experienced during the event was not just a fluke! It was a combination of carefull planning and a quick word with the weatherman (together with a little luck) that brought such sunny skies to Morrisburg for the tournament resulting in more than one sunburn, we are told, especially for the female teams.

IT WAS AN EXCELLENT WAY TO START OFF A NEW SEASON for the local Spartans even if they didn't finish in the money this time out. We're sure that we'll be reporting on the many successes of these teams many times over as the summer progresses.

★★★ ★★★

IT WAS NICE TO SEE SUCH A TURN-OUT FOR THE HANDS ACROSS THE BORDER event held on Sunday at the International Bridge at Johnstown. It's good to know that we have so many community minded people along the Seaway - people who are not only anxious to help out local causes but who respond to world-wide calls for help as well.

THE MANY DIGNITARIES WHO TOOK PART IN THE FUND RAISING APPEAL also deserve recognition for their work as do the groups who provided the entertainment for the event on the Port Authority grounds. While the total amount raised was not available at the time of this writing, all indications point to a very successful project indeed, and everyone who took part should be proud that they did their part in the effort.

★★★ ★★★

WE'VE HAD SEVERAL GOOD COMMENTS about the series of short stories which we have been carrying over the past several weeks from students at our own Seaway District High School. For anyone who hasn't been taking the time to read the articles, we can only suggest that you try to put some time aside for it each week if you want some really entertaining reading. While we don't always have room for them, we have made an effort to get them into the paper as often as possible in the hopes that our readers will get the chance to appreciate some of the fine young writers we have in our community.

FOR ANYONE WHO WOULD LIKE THE CHANCE TO PURSUE SOME OF THESE SHORT STORIES we do have limited extra copies of The Chieftain on hand at the office. The articles make great reading and we promise you won't be sorry for taking the extra effort to obtain a back issue.

★★★ ★★★

THIS WEEK'S BOTTOM LINE: Few things are accomplished in this life without compromise.



Fencepost Players coming to Johnstown

Seen here at a dress rehearsal, cast and crew of the Fencepost Players' production of Let's Murder Marsha have just completed performances over the weekend at Centennial 67 School in Spencerville. The group will be presenting a benefit show for Jaime Adams May 31 at South Edwardsburgh School in Johnstown. Cast members include, back row left to right, Cathie Malkin, Pat Wilson and Tracy Williams while in the front row are Stuart Irving and Bob Powers. *Chieftain Photo - J. Lund*

Poor weather postpones Gypsy Moth spraying plans

by Lynda Steele
Chieftain Staff Reporter

Poor weather has postponed the government's gypsy moth spray program and could mean that some lands won't be sprayed at all.

The $27.5 million project by the Ministry of Natural Resources was scheduled to start last Saturday. But rain and wind grounded spray planes, giving the voracious gypsy moth caterpillars a temporary reprieve.

A total of 55,000 ha of private land has been approved for subsidized spraying. About 30,000 ha of Crown land will also get the dousing of Bt biological spray.

These figures may change, however, if the weather doesn't start cooperating. For Bt to be effective, it must be sprayed within a six to eight week stage of the gypsy moth's development. During that time, sprayers need clear, calm weather conditions.

According to Barry Radford, information officer of the gypsy moth program in Tweed, studies show moths in the southern spraying areas are now at the ideal development stage for spraying. But, "The clock is still ticking against us," he says.

Until the rain stops, the planes will stay on the ground and the moths will continue to grow. Radford says that hopefully the rain and cooler weather will at least slow down the feeding process of the destructive insects.

But if the rain persists, Radford says, they will have to start dropping spray sites from their lists. Private lands will get top priority, meaning Crown land will be the first to suffer the cuts.

While actual Bt spraying has not started yet, some experimental spraying has been done with another pesticide, similar to Bt, known as Gypchek. All sprays must be licensed before they can be used by the MNR which means they must first be tested.

It was during one of these test plots last week that one of the helicopters used crashed into White Lake near Tweed. The pilot of the helicopter was uninjured and the craft was rescued that afternoon.

Some of the pesticide did escape into the lake, but officials say it was non-toxic and won't affect the environment. In fact, 60 per cent of the spray is water and molasses.

The downed helicopter was one of 200 planes being used for the project. Two airstrips were also built to accommodate the spraying.

Last year, damage done by the gypsy moths was estimated at 246,000 ha of defoliated trees. Surveys show that amount may triple in 1986 unless the moths are controlled. Spraying will take place in the counties of Frontenac, Peterborough, Renfrew, Hastings, Leeds and Grenville, Prince Edward, Lennox & Addington and Lanark.

St. Cecilia's raises funds

St. Cecilia's School in Iroquois have just finished one of their most successful fund raising endeavours. This was their annual fund raising project, which took the form of a chocolate bar sale. In the past the annual event has taken the form of a Walk-a-Thon, but this year the school thought a change was in order.

Everyone put a big effort into this year's project, and a sum of $2,000 was raised.

The staff and students of St. Cecilia's are very grateful for the support shown by the citizens of the area.

The Print Measurement Bureau has found that you are one of 55.9% of all Canadians that read community newspapers. Be sure that you get yours each and every week!

The Village Green

WEEKEND SPECIAL

Mixed Bouquet

$5.00

MORRISBURG SHOPPING CENTRE 543-2566

Student Venture Program helps students be own boss

by Chris Whitaker

Students looking for a change from the yearly summer job search may be interested in starting their own business this summer. If being your own boss sounds appealing to you, the Student Venture Capital program may be just what you're looking for. Under this program students may receive interest-free loans up to $2,000 to plan and operate their own summer business venture. Student Venture Capital is sponsored by the Ontario Ministry of Skills Development, the Royal Bank of Canada and the Ontario Chamber of Commerce and operates from April 1st to October 1st 1986.

Students are eligible if they are: between 15 and 24, returning as full-time student in the fall, eligible to work in Ontario and run their business here. The business must be started within two weeks of receiving the loan and must be repaid on or before October 1st 1986.

Interested students should keep in mind the following tips on running a successful business.

1) Be sure you have the initiative and ability to deliver a competent service or product in an honest way. Keep your business simple. Labour intensive, service oriented businesses with low overhead continue to be the most successful.

2) Thoroughly research your business proposition. This means discussing your proposed venture with individuals and organizations who know the field. You should also check out the competition and research any laws or zoning regulations that may apply.

3) Register your business within 60 days of starting up.

4) Protect yourself by getting liability insurance.

5) Avoid misunderstandings with customers by preparing written contracts clearly specifying the details of the job to be done.

Starting up a summer business can be an enjoyable, educational and profitable experience for students interested in pursuing a career in the business world or those just wanting to explore something new. Successful summer businesses have been set up cutting lawns, washing windows and painting homes just to list a few.

Interested students can obtain application forms and more information from their high school, local employment centre, or by calling toll free 1-800-387-0777. Students looking for summer employment are encouraged to drop by the Canada Employment Centre for Students at 292 Centre in Prescott or call 925-2508.

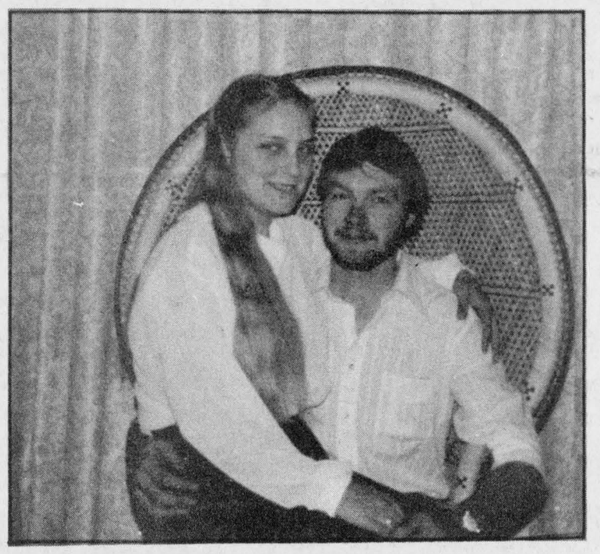

Forthcoming marriage

Mr. and Mrs. Albert Dewit of Iroquois are pleased to announce the Forthcoming Marriage of their daughter, Bertina to Mr. Brent Fawcett, son of Mr. and Mrs. Harry Fawcett of Iroquois on Saturday, June 7th, 1986 at 7:00 p.m. in the Brinston United Church.

In The Churches



United Church of Canada
Rev. Allen Tysick
Brinston - 9:45 a.m.
Hulbert Valley - 11:00 a.m.

Anglican Church of Canada
Parish of Morrisburg/Iroquois
Rev. David Crawley
Phone 543-2867

Sunday, June 1st - Trinity
Holy Communion
St. James Morrisburg
8:00 a.m. and 11:00 a.m.
St. John's, Iroquois
Family Eucharist - 9:15 a.m.
(Regular Church School)

Christian Reformed Church
Williamsburg, Ont.
Minister: Rev. Wieger DeJong
9:30 a.m. - Morning Service
7:30 p.m. - Evening Service
Nursery provided during services
"Faith 20" can be viewed every morning at 5:00 a.m. on Channel 6.

Rev. James MacGillvray
St. Cecilia's Church
Sunday-9:00 a.m.
Confessions-before Masses
St. Mary's, Morrisburg:
Saturday-7:30 p.m.
Sunday-11:00 a.m.
Confessins-before Masses

Knox Presbyterian Church
In Canada
KNOX CHURCH, IROQUOIS
Rev. Tijs Theijsmeijer B.A., M. Div.
Church - 11:00 a.m.
Sunday School - 9:45 a.m.

Iroquois Pastoral Charge
United Church of Canada
Rev. Herb Klaehm, B.A., M.Div.
Regular Service - 11:00 a.m.
Church School - 11:00 a.m.

Philadelphia Pentecostal Church
Cardinal, Ont.
Invites YOU to come and worship with US!
Rev. R.P. Vernon
Services:
Sunday School - 10:00 a.m.
Morning Worship - 11:00 a.m.
Evangelistic Service - 7:00 p.m.
Free Transportation
Call 657-3244 or 657-3349
Come and Expect a Miracle!

Morrisburg Pentecostal Church
Pastor: Robert W. Farbin
Church: 543-2681 Home: 543-3450
Wednesday 7:00 p.m. Family Night
Sunday 9:45 a.m. Christian Education Hour
10:45 a.m. Worship the Word
7:00 p.m. Priase Gathering
Dial-a-Prayer 543-3456

Red & White

WHY PAY MORE

Burns Store Sliced cooked ham Kg. 3.51 lb. 1.59

product of U.S.A., Canada no. 1 canta-loupes each .79

Sunpac pure apple juice 48 fl. oz. tin .99

Cashmere white bathroom tissue 8 roll pkg. 1.99

fresh cut-up chickens Canada grade 'A' 2½ to 3 lb. avg. kg 2.18 lb. .99

Schneiders cheese singles process cheese food singles (16's) 500 g pkg. 2.99

Jell-O jelly powders selected varieties 85 g pkg. .29

straw-berries product of U.S.A., Canada no. 1 pint .99

Maple Leaf wieners regular or all beef 450 g pkg. 1.49

Allens Pure apple juice 48 oz. tin .99

Aylmer ketchup 1 L btl. 1.59

product of Canada Canada C and EE MACINTOSH apples 5 lb. bag 1.49

assorted popular varieties Maple Leaf lunch meats 175 g pkg. .99	Assorted Bicks 375 ML relish .99	regular or California Neilson iced tea mix 500 g pkg. 1.99	product of U.S.A. broccoli each .99
Back Attached Kg. 2.18 chicken legs lb. .99	Weston hamburg rolls pkg. of 8 69	Billy Bee honey barbeque sauce 500 mL btl. 1.49	product of Canada, Canada no. 1 hot house kg 2.84 tomatoes lb. 1.29
Small Link Kg. 2.18 Beef and Pork sausage lb. .99	Davidsons Dinner Rolls .99	selected varieties frozen McCain french fries 1 kg pkg. 1.39	product of U.S.A. lemons 4/.99
Regular Kg. 2.62 GROUND beef lb. 1.19	selected varieties granola Nature Valley Dandy bars 185 g pkg. 1.99	Campbell's condensed chicken noodle soup 10 fl. oz. tin .39	Product of U.S.A. Canada No. 1 celery .89
Burns Coil Kg. 4.36 lb. Polish sausage 1.98	Post sugar crisp cereal 400 g box 2.49	Kraft smooth peanut butter 1.5 kg cont. 4.99	custom roast Tradition fine, extra fine or regular grind 369 g. vac pack ground NABOB coffee 3.99
beef, chicken or turkey Savarin meat pies 8 oz. pkg. .69	McNair breakfast prunes 500 g pkg. 1.59	Lavitta (900 g. pkg.) R.C. MACARONI and SPAGHETTI .99	super or super plus Tampax tampons pkg. of 40 4.99
Laurentide (200 gr.) potato chips .99	Baron selected flavours jam 375 mL jar .99	selected varieties disposable diapers Kleenex Huggies pkg. of 33-66 11.99	Prices effective until Saturday May 31, 1986. We reserve the right to limit quantities.

Burns Pioneer Pkg. 500 g. BACON 1.49

Miss Mew (170 g. tin) Assorted CAT FOOD 2/.79

Irish or Beef 24 oz. tin CLARK'S STEW 1.69

Oven Pride White 450 g. BREAD .63

Mother Parkers Instant 10 oz. Jar COFFEE 5.49

Limit 3 Per Family Granulated 2 Kg. Bag SUGAR .99

— NOTICE — OPEN THURSDAY TILL 9 P.M. Enjoy Thurs. Night Specials From 6 to 9 P.M. Only

6 TO 9 P.M. 2% Milk (4 litre bag) Only $2.29 (with $20.00 Order excluding Cigarettes)

6 TO 9 P.M. Grade "A" Large EGGS Doz. 1.19

6 TO 9 P.M. Canada Grade A BUTTER 2.19 (Limit 3 per family)

6 TO 9 P.M. Product of Ontario Grade C and EE Macintosh Apples .99 (5 lb. Bag)

6 TO 9 P.M. Maple Lodge Skinless Wieners (450 gr. pkg.) ea. .59 (Limit 6 pkgs. per family)

Red & White Owner Operated

Red&White

SPECIALS APPLY ONLY AT IROQUOIS RED & WHITE

GET IROQUOIS Bonus Bucks WHEN YOU SHOP IN OUR STORE

Old Time savings

(Boneless) RIB-EYE STEAK Kg. 7.69 lb. 3.49

Burns Pioneer Pkg. 500 g. BACON 1.49

Cut from Canada A Beef Boneless Kg. $6.59 SIRLOIN TIP ROAST lb. 2.99

Taillefer (Kg. 3.06) Deli Sliced CHICKEN LOAF lb. 1.39

Burns (Store Sliced) LUNCH MEATS Assorted Kg. $4.36 1.98 lb.

Back Attached Kg. $4.17 CHICKEN BREAST 1.89 lb.

Highliner Frozen Box 5 lb. BOSTON BLUE FISH 6.99

Trap and Skeet Club hold practice shoot

The scheduled practice shoot at the Winchester Springs Trap and Skeet Club went ahead in spite of the inclement weather on Tuesday, May 20. The drizzle failed to dampen the enthusiasm of the shooters who managed to register some respectable scores, including the first perfect score of the shooting season.

Adrien Carrier of Alexandria broke 25 consecutive clay pigeons to turn in a perfect score. Adrien has been shooting trap in the area for the past six years. Lawrence Holmes of Winchester Springs managed to break 24 targets, and Nick Gruich, Claude Dillabough, and Willard Holtz all from Chesterville, turned in scores of 23.

The shooters commented favourably on the new clay pigeons that were being thrown that evenng and many attributed their improved scores to improved visibility of the targets. The new targets are painted blaze orange and are instantly visible when they leave the trap house. The old "blackbirds" are difficult to see in the evenings until after they clear the horizon, thus cutting down on the time the shooter has to track the fast moving target.

The club extends a welcome to new members Greg Vanden Bosch of Chesterville and Larry Dowser of Winchester.

The next practice shoot is scheduled for June 3 at 7:00 p.m. with a meeting to follow.

Plans for a trap clinic are in the making.

Twilite golf opening held on Thursday

The men's Twilite golf opening on Thursday May 22nd was rained out and will be made up at a later date.

On Saturday, May 24th the men travelled to Williamsburg to compete in the Interclub match, consisting of teams from the Morrisburg golf club, Cedar Glen of Williamsburg, Summer Heights of cornwall and the Iroquois Gold Club. Iroquois did not fair to well as they finished last with a total of 984 strokes, Morrisburg had 980, Cornwall finished second with 956 and Williamsburg won the day with 885 strokes.

Winning prizes for Iroquois were Ed Orlicky with an 86, Mike Deschamp with an 86, and Ed Clifford with an 89. Net score winners were Mike Skakum with an 64, Don O'Brien with an 73 and Russ Fader with 73.

Mens Twilite will try to get started this Thursday, May 29th using the red tees.

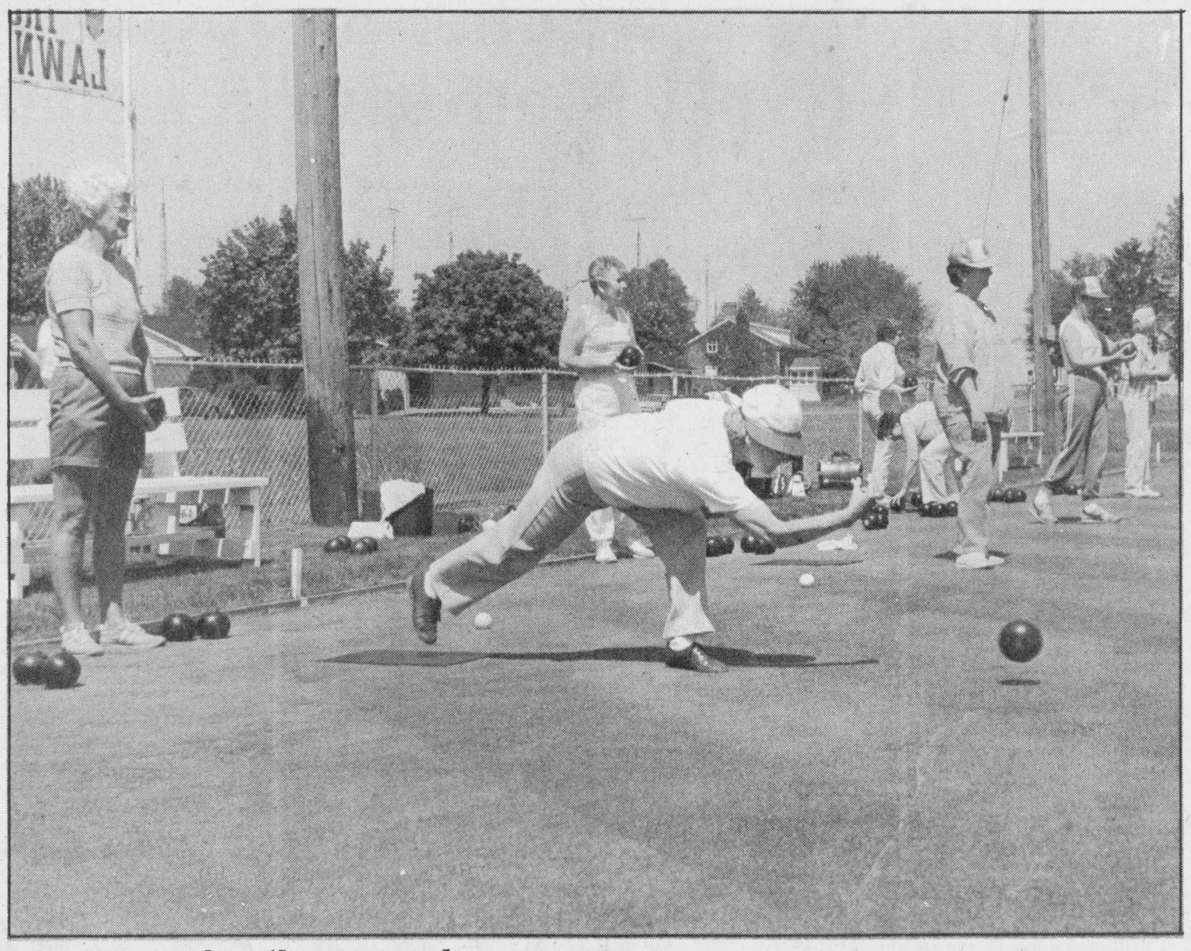

Summer finally arrived

The Iroquois Lawn Bowling Club held its official opening on Sunday, May 25th. Sixteen players took the greens to play their first games of the season. Each team played two games with the winners being Janet Davis and Lois Roberts and the runners-up were Arnold Shaver and Myrtle Reynolds. Pictured is Nelda Brown tossing her first bowl of the season, while Myrtle Reynolds waits patiently for her turn. "We are trying to encourage more people to come and get involved, lawn bowling is one of the cheapest summer sports you can play", said Art Roberts. The cost for the season is $30 for men and $14 for ladies. This entitles you to come to the greens and lawn bowl anytime. The first men's tournament to be held in Iroquois will be on Sunday, July 20th and the Ladies' first tournament to be played in Iroquois will be on June 17th. *Chieftain Photo - J. Grant*

Iroquois Lawn Bowling opens for new season

by Pat Hare

The Iroquois Lawn Bowling Club opened its 1986 season on Sunday, May 25, with an intramural competition and pot luck supper.

The winning team of this doubles event, based on a two game high score, was Janet Davis (Skip) and Lois Roberts, Iroquois, with 25 points.

Runners Up were Arnold Shaver, Morrisburg (Skip) and Myrtle Reynolds, Iroquois.

A delicious meal followed and set the tone for the many happy hours which members will enjoy during the summer and early fall.

Art Roberts, President, reminded the members that friends and neighbours from Iroquois and surrounding towns and villages are welcome to join. The fees are $14 per year for ladies and $30 for men. The Club can supply bowls for anyone interested in trying the game before investing in their own, he said.

The mixed teams play on Mondays and Thursdays at 7:00 p.m. For the highly competitive, outside matches are arranged.

Anyone interested in further information should contact Janet Davis, 652-2024 or Lois Roberts 652-2013.

Spartan Soccer team finishes pre-season

by Bill Ault
Vice-President

Last Wednesday night the Spartans hosted Brockville United Counties, an Ottawa 2nd Division team. The Spartans found the visitors a very quick and skillful team and fell behind 2-0 at half-time. Brockville added two more goals in the second half while only Mitch Phillips could counter for the host Spartans for a final score of 4-1. The Spartans will be making a visit to Brockville in the near future.

The Seaway Valley Spartans finished their pre-season exhibition this week-end in Cornwall at the league pre-season tournament. The Spartans surprised their first opponents, the Cornwall Rangers when they battled this 1st division team to a 0-0 draw and then defeated them on the strength of Pat Burke's sudden-death penalty kick.

The Spartans second game was against Prescott County, the newly promoted 1st division team. Prescott is a young, very skilled team and using quick counter - attacks they scored two quick goals in the first half and then held on for a 3-2 victory. The Spartans fought back on the strength of Ben Norgaard's two goals.

The Spartans are making some adjustments to their formation and after the week-end results against two first division clubs the season looks very promising for them in the CDSL Second Division. The Spartans Club announced that their "B" team will be participating in the Brockville. Industrial League. Club president Ben Norgaard says, "The league will give the junior members a league to play in and this can only aid the development of the club."

The Lady Spartans also finished off their pre-season schedule on a strong note when they lost to the Embrun Bulldogs 2-1 and a very strong UAP Classics team 4-0. The ladies were playing without most of their regular line-up. Ronda Gallinger scored the lone goal for the ladies team.

The Spartans start their season Tuesday, May 27th with an away game against the Avonmore Pacers and then play Rossi Glass Sunday in Cornwall. The Ladies start in Cornwall on Sunday June 1st with a game against the Cornwall Classics.



Karate Display at Seaway

One of the interesting skits at the Seaway District High School Renaissance Day last Friday, May 23rd was that of a Karate Team. *Chieftain Photo - D. Moore*

LOOKING BACK

10 Years Ago,
Wednesday, May 26th, 1976
Tax Rates Increase in Iroquois

It came as no surprise that taxes are up across the board this year with the rate standing at 105.93 for the residential rate and 121 for the commercial, said **Fred Lloyd,** Iroquois Village Clerk.

Iroquois kept its municipal increase to a little over 8 per cent but the villian this year is school rate which jumped by 32 per cent as a result of the decision by the provincial government to make municipalities more responsible for the financial support of their schools.

Walk a Mile In My Shoes

Students from St. Cecilia's Separate School in Iroquois raised almost $400 as they marched from Morrisburg to Iroquois on the annual walk-a-thon in aid of charity and their graduation exercises.

Thirty-five students from Grade 7 set out from Morrisburg at 12:30, with the first walkers back in Iroquois by 2:15, thirsty and tired from their 8 mile march.

The first walkers back were **Michel Dubeau, Sean Boulerice, Jeff Pelehos,** and **Tommy Peppers** who credited their success to pacing themselves.

15 Years Ago,
Wednesday, May 26th, 1971
171st Anniversary

On Sunday, May 30, 1971, the Iroquois United Church celebrated its 171st Anniversary.

Golf Tournament

The Iroquois Golf Club held its opening tournament on Saturday, May 22. The winner's in the men's division were A Class Gross 1st. - **Tony Cummins, 2nd - Burns McAdam,** Net 1st - **Jack McCracken,** 2nd - **Gavin Monaghan,** B Class Gross 1st - **Gary Kavanaugh,** 2nd - **Don Ault,** Net 1st - **Gary Hall,** 2nd - **Ed Cassentree,** Net 1st - **Lee Merkley,** 2nd - **Dan Adams.**

In the Ladies Division A Class Gross 1st - **Mary Jean Craig,** 2nd - **Mary McAdam,** Net 1st - **Nancy Duval** and 2nd. - **Shirley Fisher.**

Blooperball league started at Matilda

In the new Matilda Blooperball league, Brinston Express Hockey Club owner Barry Cooper has taken some of his hockey players to the ball field. Six ex-hockey players have joined the team. The IOOF "Odd Fellows" of Brinston have sponsored the Express ball team and provided team sweaters with the IOOF crest on the front. Mr. Cooper has expressed a special thanks to his sponsors.

The Brinston Express now has a complement of 16 players, including 5 girls. The team is now in uniform. Additional caps and T-shirts, which will be available to fans, are now on sale.

Blooperball tourney

The Cardinal Red Sox will hold their 2nd Annual Co-ed Blooperball Tournament on Friday, Saturday and Sunday, June 20th, 21st, and 22nd at the Cardinal Ball Park.

The entry fee of $100.00 per team assures each team three games. There must be 5 ladies and 5 men on the field at all times.

The prize money will be Champions, $500.00; Runner-up, $200.00; semi-finalist, $50.00. There are not too many openings left so if your team is interested in competing please contact Dave Patrick at 657-3105 (after 5 p.m.) or Jim Stitt at 657-4888 or 657-4798.

EOSSA track and field

At Yesterday's EOSSA Track and Field Championships Seaway's athletes enjoyed considerable success. Seaway was once again led by Dan Noakes with a direct place in Senior Boys javelin with a throw of 51.0m. Following closely in Dan's footsteps were Laura Dawley, second in Midget Girls Javelin with a throw of 27.93m. Jeff Ferguson, second in Midget Boys High Jump with a jump of 1.60 m. and Debbie Cooper second in the Junior Girls 800 m with a personal best time of 2:30.4. Laura Dawley also took a third place in Midget Girls Short Put with a throw of 9.23m. Laura Dalwey was fifth in the Midget Girls Discus. Also Bill Hutt was fifth in the Senior Boys High Jump with a jump of 1.50m.

These athletes will go on next week to represent Seaway at the Easter Regional Track and Field Championships in Kingston on Friday May 30, 1986.

Several other athletes from Seaway won ribbons in their events. Hali Adair finished second in the Senior Girls Triple Jump with a jump of 9.51m.

Debbie Cooper finished sixth in the Junior Girls 1500m in 5:25.0, Mike Byvelds was sixth in Senior Boys Triple Jump with a jump of 11.93m.

Other results for Seaway were:

Name	Event	T
Tanya Mabo	MG 100 m.	14.4
Cindy Warren	JG 100 m	13.6
	JG 200 m	29.4
Rob Whitteker	JB 400 m	56.2
Shawn Markell	SB Discus	25.0
Lisa Warren	MG High Jump	1.32
Jim Bennis	JB High Jump	1.65
Tracey Hart	MG Triple "	8.52
Debbie Cooper	JG 3000 m	7th.

Congratulations to all members of the team for your efforts, you have once again represented Seaway in very fine style.

New contract accepted

Eighty percent of the employees of Casco and Best Foods voted to accept the new contract at a vote held in the Catholic Church Hall on Friday, May 23rd.

The total package accepted, with all fringe benefits, will give the employees a 6 percent raise in the first year and a 5 percent raise the second year.

The monetary package will see a raise of 55 cents in Shift Bonus on the 3-11 shift and 65 cents on the 11-7 shift; the group Life Insurance was increased from $2,000 to $22,000; the Accidential Death and Dismemberments is up $1,000 to $11,000.

Sick Pay is increased from $276 per week to $325 per week the first year and $350 per week the second year: the long term plan was increased from $850 to $975 per month.

The paid up Life Insurance is increased $1,000 to $3,000. The Early Retirement factors were increased 3 percent in the second year. Survivor's Benefit: On date of ratification the Company will implement a Survivor's Benefit Provision which will be equivalent to the proposed legislation now before the Ontario Government.

Dental Plan: Rider 1 (which pertains to root canals, pivet teeth etc) in year 2 the company will pay 80 percent and the employee will pay 20 percent.

Job Upgradings: Germ Dryer Cleaner - Rate 2; Motor Mechanic Grade 3 - Rate 9; and Receiver and Supply Man - Rate 5.

Hourly rates will see the employees receive a 4.3 percent raise in the first year and a 3.8 percent raise the second year. A lump sump payment of $125 for each active employee will be paid.

Blakely, Craig, Viscount & Co.
Chartered Accountants
5th Street, Morrisburg, Ontario
P.O. Box 27 (613) 543-2981

HURON HOCKEY SCHOOL
Brockville, Ontario
August 17 - 22, 1986
Centennial Youth Arena
Please Contact:
Co-ordinator Barry Miller
(613) 342-3651 evenings or
Administration Office
(613) 933-2582



Iroquois and district
Community Calendar
A public service provided by the businesses listed here in co-operation with this paper.

K.W.
IROQUOIS RESTAURANT
Chinese and Canadian Food
WEEKLY SPECIALS
*Breakfast *Lunch *Take-out
*Dining Lounge
Banquet Parties and Catering
Closed Mondays
Iroquois Shopping Plaza
652-4021

Styles & McIntosh
•T.V.'s •Stereo's
•Home Appliances
•Satellite Equipment
Iroquois Shopping Plaza
652-4397

PAUL'S
TAKE-OUT FOODS
Fried Chicken
Hamburgers
5th St., Morrisburg
Phone 543-3255

ORDER YOUR
RUBBER STAMP NOW!
PLACE YOUR ORDERS AT:
THE CHIEFTAIN
For fast, prompt and courteous service
652-4395

Saturday, May 31st: Ident-A-Kid program in the Morrisburg Civic Centre, from 10 a.m. to 3:30 p.m. Those under 17 years of age must be accompanied by a parent or guardian. For information call 543-2949.

Saturday, May 31st: Dance, sponsored by Matilda Recreation will be held on Saturday, May 31st at Matilda Community Hall. Music by Billy's D.J. Admission 3.00 per person. Proceeds to Seaway Valley School and community.

Saturday, May 31st: Carolyn's Dance Studio presents "The Wizard of Oz", Saturday, May 31st at 7:00 p.m. at the Seaway District High School. Admission $3.00 - children under 12 free.

SAT. MAY 31 - 1st Annual Presbyterian Church Car Rally. Registration 12 - 2 p.m. at Dunbar Church. Ham dinner available at 4:30 p.m. Trophies and prizes available after supper. Rally $6.00 Supper $4.00. Everyone welcome.

MON. JUNE 2 - Next series of prepared childbirth classes for expectant parents in Iroquois. Call Lisa Klaehn 652-4336 to register or for information.

TUES., JUNE 3rd: 3:00 p.m. - Meeting with seniors at the centre of the Cornwall Seniors' Club at 119 Pitt Street.

TUES., JUNE 3rd: 7:30 p.m. - Meeting with the executive of The Cornwall and District Labour Council: Labour Hall, Cornwall.

JIGGERS RESTAURANT
• pizza
• spaghetti
• lasagna
NIGHTLY ENTERTAINMENT
Iroquois Shopping Plaza
652-4806 or 652-4805

RON FADER FURNITURE LTD.
Iroquois Shopping Plaza
652-4577

Beaupre Jewellers
Gifts for All Occasions
Gift Wrapping
Iroquois Shopping Plaza
652-4340

Seal a Shine
SEAL -A- SHINE
Never Wax Your Vehicle Again
Fully Waranted and Insured
Interior shampooing and Scotch Guarding, also Regular Washes
Cars, Boats, Campers, Trucks, Vans
D & H Auto Care
Dundas St., Iroquois, Ont.
652-2107 appointments anytime 7 days a week
BEHIND PEGGY'S VARIETY STORE

CANADIAN TIRE
WEDNESDAY NITE
IS
DOUBLE COUPON NITE
AT
CANADIAN TIRE
PRESCOTT STORE ONLY
NEW STORE HOURS:
MONDAY 9 a.m. - 6 p.m.
TUESDAY 9 a.m. - 6 p.m.
WEDNESDAY 9 a.m. - 9 p.m. (6 till 9 p.m. Double Coupons)
THURSDAY 9 a.m. - 9 p.m.
FRIDAY 9 a.m. - 9 p.m.
SATURDAY 8:30 a.m. - 6 p.m.
OPEN TILL 9 P.M. WEDNESDAYS, THURSDAYS & FRIDAYS
FOR YOUR SHOPPING CONVENIENCE
DOUBLE COUPONS FROM 6 P.M. TILL 9 P.M.
WEDNESDAYS ON ALL PURCHASES, WHETHER PAID BY CASH, CHEQUE OR CREDIT CARD (CANADIAN TIRE, VISA, MASTERCARD OR AMERICAN EXPRESS)
CANADIAN TIRE
D.A. GIRODAT SALES LTD.
PRESCOTT STORE ONLY

Canada has been a world leader in census taking

Think Canadian Census! You are likely thinking about numbers, counting people, Statistics Canada or forms. Nothing exciting there, right? Wrong!

To begin with, Canada has been a world leader in census-taking. The Census conducted by Jean Talon in Canada in 1666 is considered the first "modern" census. And Canada's last census, conducted in 1981, produced one of the highest "response" rates in any country's history. Indeed, after the last Canadian Census, specialists from Canada spent time in China, the world's most populous country, discussing our Census-taking and analytical techniques with Chinese officials.

It is likely that each one of Canada's Censuses has had something unique to commend it. And the 1986 Census will be no different!

First, the form! The 1986 Census of Population questionnaire is shorter than the 1981 questionnaire and more "user-friendly".

For the first time, the Census package will include an explanation of the reason for each Census question, thereby making it easier to complete the form properly. The questions have also been produced in 30 languages, as well as Braille, to make it easier for all Canadians to understand the questions.

What's new with the questions? To begin with, the development of Census questions is the result of years of consultation with business, social service agencies, ethnic groups and other federal, provincial and territorial government departments. As the priorities of each of these organizations change, so too change the questions on the Census questionnaire.

This Census, there will be new questions on disability and post-secondary specialization. Also, at the request of Canada's ethnic groups, a more detailed question on "ethnicity" will be included in the questionnaire to collect information on the numbers and general locations of their "populations" in the country. A special Census question, aimed at Canada's native peoples, has been designed to help Statistics Canada in its effort to collect the best possible information on the aboriginal population.

Lastly, there's a new generation of Census representatives this eyar, as about 25,000 of the 45,000 temporary jobs created by the Census are expected to be filled by young Canadians through Challenge '86, a Canada Student/Youth Employment Program.

So, on June 3, let the 1986 Census know "what's new with you" by Counting Yourself In!

CONTINUED

Villeneuve

•Continued from Editorial Page

expertise as he reduced Ontario's deficit by over $1 billion. This deficit reduction was acheived not through cutbacks in spending on important services in the health and education fields, or in income support programs, but through expenditure control and increased efficiencies in program delivery.

However, Ontario Treasurer Rober Nixon has just introduced a budget which jeopardizes Ontario's economic ability. The budget calls for spending at twice the rate of inflation. He plans to spend almost enough new money that could otherwise be used to completely wipe out Ontario's debt.

This debt will cost 11 cents from every tax dollar to finance. Nixon's budget inceases payments on the existing public debt by $324 million, the highest single new expenditure aside from health care.

A fiscally responsible government would instead be taking advantage of the opportunity presented by current economic conditions. It would reduce the deficit and eliminate needless spending to serve the debt. In doing so, more funds would be available to create and support social programs.

Mr. Nixon has stated that, "it is false economy to try to balance budgets by ignoring society's real needs". One is lead to ask if Mr. Nixon believes it is "true" economy to not attempt to balance budgets while at the same time ignoring society's real needs.

At a time when governments everywhere are actively cutting taxes and reducing debts, Ontario's Liberal Government is stagnating. The Quebec Government which has only been in power since December is making personal tax cuts, is tackling their deficit, is earmarking areas of concern, and is getting to work, encouraging new economic growth in partnership with the private sector. Meanwhile, in Ontario, we see government expenditures rising faster than any other jurisdiction, including that of the federal government.

This budget only further emphasizes the present government's incompetence in economic leadership and financial management.



Special Awards at Mother & Daughter Banquet

At the 27th Mother & Daughter Banquet of the Cardinal Brownies and guides the following girls received gifts for their achievements, left to right: Amy Dyer (Most Improved Guide); Jessie Dillon (Most Improved Brownie); Danielle Smail (Most Improved Brownie); Candy Crowder (Best Brownie Cookie Sales); Catherine Clayton (Sally O'Brien Courtesty Award); Tina Aimer (Most Improved Brownie); and Tanya Levere (Best Guide Cookie Sales). *Chieftain Photo - J. Grant*



Flying-up Ceremonies

The following Brownies flew-up to Guides at the Mother and Daughter Banquet held at Cardinal on Wednesday, May 21st. Back row, left to right, Jill Graham, Becci Riddell, Stephanie Colligan, Jessie Dillon, and Stephanie Baker. Front row, left to right, Leslie Burgess, Stephanie Dodge, Jodie Sloan, Samantha Collison and Catherine Charron. *Chieftain Photo - J. Grant*

Mother - Daughter banquet

The Cardinal Girl Guides and Brownies held their 27th Annual Mother and Daughter Banquet and fly-up ceremonies on Wednesday, May 21st at the St. John's United Church in Cardinal.

Head table guests were introduced - Sheila Burgess (Brown Owl), Sandra Murphy (Tawny Owl), Brenda Menard (Tawny Owl), Sandra Burrel (Snowy Owl), Guider Sheila Charron, Junior leader for the Guides Marla Seeley, District Commissioner Alison Ruston, and special guests Pauline Peters and Sally O'Brien.

Following a delicious pot luck dinner, Alison Ruston, District Commission from Prescott, spoke to the Brownies who were flying up to Guides and congratulated the girls for the work they did in Brownies.

The Brownies who flew-up to Guides were: Becci Riddell, Leslie Burgess, Stephanie Baker, Catherine Charron, Jodie Sloan, Jessie Dillon, Jill Graham, Stephanie Dodge, Stephanie Colligan and Sam Collison.

Gifts were presented to the Guide who sold the most cookies - Tanya Levere ($164.00), Brownies - Candy Crowder who sold $100.00, the most improved Guide - Amy Dyer, Brownies - Danielle Smail, Tina Aimer, Jessie Dillon, The Sally O'Brien Courtesy Award was won by Catherine Clayton.

The banquet closed with taps.

Edwardsburgh Lioness Club held Certification Night

The Edwardsburgh Lioness held their Certification Night on May 10 at the Edwardsburgh Lions Den in Spencerville.

Although wives and friends of the Lions Club have been active for some time now, Certification Night officially acknowledges the Lioness Club as their own group.

A roast turkey supper was held and among the guest speakers were Lions Club district governor Moodie Campbell, deputy governor Bill McGregor and local Spencerville author Patricia Wilson.

Inducted into the Lioness Club were President Penny Goodlad, First Vice-President Jocylon McLaren, Second Vice-president Muriel Merkley, secretary Beverly Potvin, treasurer Debbie Burchell, first year director Andrea McLaren, second year director Beverly Hayman, and Cathy Adams, Rose Blanchant, Connie Dolby, Marie LeClair, Wendy MacDonald, Margarie Williams, Lola Brown, and Mary Ann Duplis.

The Lioness Club will meet at the Edwardsburgh Lions Den every third Tuesday.

Outlook Conference planned

Eastern Ontario: At the Crossroads is the theme for the Eastern Ontario Outlook Conference, to be held at Kingston's City Hall June 9.

Although eastern Ontario has long been regarded as a major economic centre in eastern Canada, some have argued its economic potential has never been fully realized.

Even though it offers rich natural resources, an educated work force and a strategic location, the income levels are low and much of the area has been described as "economically depressed."

Conference organizers say with new federal and provincial governments, the region has a new chance to address the problem. Their literature promises to bring together entrepreneurs and, "Economic and political decision-makers to exchange thoughts, experiences and ideas."

Some of the areas to be touched on include decentralizing government, contracting out programs, year-round promotion of tourism and cutting red tape at all levels.

Government representatives expected include federal employment minister Flora McDonald, Ontario agriculture minister Jack Riddell and industry, trade and technology minister Hugh O'Neill.

Registration is $50 per person; call Hark Research Group at (613) 233-7777 to reserve a place. Hotel accommodation for conference-goers will be at the Kingston Howard Johnson's.

Morrisburg Ident-a-kid program

This coming Saturday, May 31, the Ident-a-Kid program will come to Morrisburg.

The place is the Civic Centre, Morrisburg. The time is 10 a.m. to 3:30 p.m. Those under 17 years of age wishing to be identified under the program must be accompanied by a parent or guardian.

The program is being sponsored by the Odonto Corp. and the OPP. Further information may be obtained through the Morrisburg detachment of the Ontario Provincial Police at 543-2949.

Ed Hutchroft wins Pike Derby

The Cardinal Fish and Game Club held a Pike Derby on Sunday, May 25th. The first, second, and third place winners received trophies. They were Ed Hutchcroft (first) with a 9 lb. 14 3/4 oz. pike, second - Dap O'Brien with a 7 lb. 14 oz. pike, and third - Dalton Crawford with a 7 lb. 7¼ oz. pike.

FARM-GUARD

Now there is a completely new plan to meet all the insurance needs of today's farm owner. With the Farm Guard policy from The Co-operators you insure your home, contents, outbuildings, machinery, livestock, produce and supplies. Liability is also included.

Call today for information about the many coverages available with Farm-Guard protection.

the co-operators Insurance Services

LORNE MELLAN INSURANCE South Mountain 989-5480

HOME • BUSINESS • TRAVEL

Employee health and dental programs which offer

- responsible coverage
- flexible plan design
- ease of administration.

Ask your insurance agent, consultant, or me.



For details contact:
Nancy Primeau
275 Slater Street
Suite 1504
Ottawa, Ontario K1P 5H9
☎ (613) 233-5318

BLUE CROSS

6385-2U

WHEN YOU'RE TIRED OF PAINTING

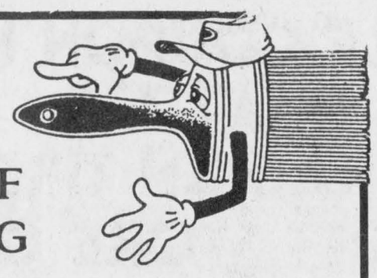

...it's time for

Alcan Aluminum Products

Designed to Give Your Home
• Beauty • Value • Protection
Siding/Windows/Doors
Residential & Commercial Applications
FREE ESTIMATES

Christie Aluminum Products Ltd.

RR2 Spencerville 658-2549

All Your Insurance Needs Under One Roof

Life - Disability
Car - Boat
Homeowner - Tenant
Group Insurance
Commercial

Brister INSURANCE BROKERS LIMITED

Morrisburg Shopping Centre Telephone (613) 543-3055

Iroquois Shopping Centre Telephone (613) 652-2445



Plumbing emergencies won't wait. Call anytime!

Lyle Jacobs
GENERAL CONTRACTOR
Cardinal
657-3474

JOEY SAYS..."PLAYSAFE"!

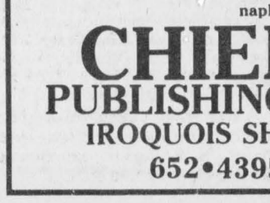

Joey was only four when the toboggan he was riding slid into the path of an oncoming train.

His left arm was severed below the elbow.

Joey, a member of The War Amps' Child Amputee Program, doesn't think his artificial arm works as well as his real arm did.

PLAYSAFE II: *Don't Let It Happen To You* is an award-winning film, available free of charge, featuring Joey and Champs from across Canada. In a kids-to-kids approach to safety awareness, the young amputees describe in detail how their accidents happened.

In order to avoid danger, children must first learn to recognize it. Joey and his friends warn all children to **PLAYSAFE!**

Wish to call us? Dial toll free: Metro Toronto residents: (416) 488-0600. Area Codes 519, 613, 705: 1-800-268-8821. All other codes: 1-800-268-8917. The War Amputations of Canada is a registered charitable organization operated on a non-profit basis, under the control and direction entirely of our own members. Charitable Institution Registration number: 0286831 09 10.

The War Amputations of Canada, National Headquarters, 2277 Riverside Drive (Suite 207), Ottawa, Ontario, K1H 7X6.



Forever Yours by INTERNATIONAL OF STRATFORD

Choose your wedding invitations with complete confidence from our elegant selection...which includes announcements and all the correct wedding accessories.

Our wedding gift to you... a Keepsake copy of your Invitation processed in luxurious gold.

We also have personalized wedding napkins, matches and cake boxes.

CHIEFTAIN PUBLISHING COMPANY
IROQUOIS SHOPPING PLAZA
652•4395 COLLECT

Buy a Colour T.V. To Suit You!!



ChanneLock 6-button Remote Control
GLR649R Traditional Styling, Concealed Casters
$699.00



FKR620R 26" Color-Trak table model on screen channel/time display. **$699.00**



ELR339R Color-Trak Model. ChanneLock 6-button remote control. **$349.00**

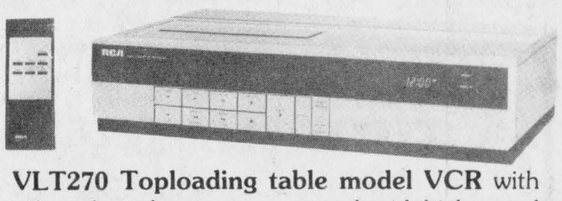

VLT270 Toploading table model VCR with infrared wireless remote control, with high speed search and stop-action. **$449.00**

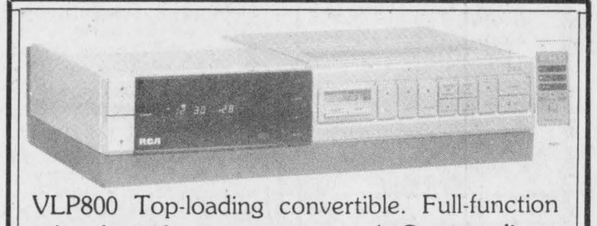

VLP800 Top-loading convertible. Full-function infared wireless remote control. Camera direct input.
VCR Only $899.00



"Small Wonder" Video Camera - This is RCA's lightest, easiest-to-use video camera ever.
Camera Only $449.00

★Both Camera & VCR $1,349

W.L. PETERS APPLIANCES SALES & SERVICE 152 King St. W. Prescott

152 KING W PRESCOTT 925-2257

— P. A. C. —
BRAKE & ALIGNMENT
ROPER
LAWN & SNO EQUIPMENT
2 + 5 WARRANTY
SALES & SERVICE
652-4566
½ Mile W. of Hwy. 2 on Broken 2nd

PIANO
TUNING & REPAIRING
Pianos & Organs By Sherlock-Manning & Hohner,
Organs by Hohner & Bontempi
Also Piano Tuning, Repairing and Refinishing
Call:
GILMER'S PIANO SHOP
Box 691, Kemptville
Ph. 258-2624

Southin Landscaping
Lightning Street
Williamsburg
535-2160
Professional Landscapers
Call for FREE ESTIMATE

Galaxy Hair Styling
We Care About The Way You Look
Proprietor Judy Barnhartd
225 LEWIS ST.
CARDINAL
657-3396

DOCKSTEADER BROS. LTD.
P.O. Box 120, Winchester, Ontario K0C 2K0
New & Used
Cars & Trucks
School Bus Service
Towing
Carl & Glenn
774-2675 774-2600

PRO-SPORTS UNLIMITED
WINCHESTER 774-3346 KEMPTVILLE 258-5982
CCM
Bauer



SUPREME 100 JUNIOR & SENIOR
SUPER TACKS & TACKS
COOPERALLS IN STOCK!

On the wings of tomorrow...
...rides a hope that our rich wildlife and waterfowl heritage will be a legacy for the future. We've been turning that hope into reality for almost 50 years.
We're Ducks Unlimited—privately funded, non-profit and dedicated to preserving waterfowl habitat in Canada. Our quest involves thousands of people across the country.
Join us! Give the "wings of tomorrow" your active support—today.
Write:
Ducks Unlimited Canada
1190 Waverley Street
Winnipeg, Manitoba R3T 2E2

M & M ELECTRICAL SUPPLIES 342-4055
"Everything Electrical"
152 Perth Street, Brockville
K6V 5E4
AD & DICK MOSS, Prop.



Distinctive PRINTING
Personal Touch
Let us show you how we can print attractive stationery just for you. Reasonable.
CHIEFTAIN PUBLISHING COMPANY
MORE THAN JUST A PRINTING COMPANY!
IROQUOIS SHOPPING PLAZA
652•4395 COLLECT

SUBSCRIBE NOW
$14.00 Per Year (within 40 mi.) Except Cornwall and Brockville
$16.00 Per Year (Elsewhere in Canada)
$48.00 to United States
THE CHIEFTAIN
Iroquois Plaza 652-4395

Carman Refinishers Upholstering
Furniture For Sale
STRIPPING REPAIRS
FREE ESTIMATES
Iroquois 652-2011

B and B Rental Ltd.
"No Job is too Big nor to Small"
So give us a call
652-4550
☆ Tree Trimming & Removal
☆ Chimney Sweeping
☆ Sewer Rodding
☆ Snow Plowing
☆ Home and Building Maintenance & Renovations etc.
- WE DO IT ALL -

Alfred Marin Foto
Passports
Photographs
Done while you wait
Polaroid
657-4890

UNISEX
Hairstyling
652-4686
R.R. 1 Iroquois
Conc. 3
★
Nancy Lewis - Proprietor

Aquarius Hair Styling
Hair Styling for Women and Men
9 Island Park Drive, Iroquois
652-4466

Drop in to
GRENVILLE
SNOWMOBILE & GARDEN EQUIPMENT
★★★★
☆ Bombardier
☆ Ski Doo
☆ Honda
☆ Ariens
☆ Homelite
☆ Wheelhorse
☆ Roper Tractors
Tel. 925-4477
R.R.2, Prescott
Third Concession
At Maynard

PRESCOTT GLASS & HOME RENOVATION CENTRE
CASH and CARRY
DISCOUNT PRICES
RLF Pine or Cedar Casement and Awning Windows
2 + 2 Patio Doors
★ Thermo panes, and plexiglass-lexan
★ Repairs of all kinds
★ Insurance work
★ Glass replacement
★ Table tops, Mirrors
★ Pine and cedar windows
★ Kitchen Cabinets
Specialty Molding and Trim
Custom Made Windows
925-5212
Hwy. #2 East
Prescott, Ontario

CLASSIFIED ADS!

• WANT ADS • CLASSIFIED DISPLAY • REAL ESTATE • COMING EVENTS •

For Sale

HARD TOP TENT TRAILER: Fridge, stove, sink, sleeps six, $1,200.00. Phone 652-4050. M21-2tp

YARNS AT DISCOUNT PRICES
Patons, Beehive, Jaeger, Bouquet and Phentex. Extra Discounts on Full Bags - Shetland Chunky, $14.00, etc. Manufacturer's Clearance - 32¢/oz.
Berker's General Store & Fabrics
South Mountain 989-2805

CHAINSAWS: New Homeline Chainsaws, parts and used saws.
Derk's Equipment Ltd.
Chesterville 448-2464 41-tfc

WATER SOFTNERS and Conditioners: Guaranteed Sales and Service. Garry Murphy Sales and Service, Brinston **652-4802** 12-tfc

RINSE AND VAC
Carpet Steam Cleaner
for Rent
Ron Fader Furniture Limited
Iroquois Plaza 652-4577 39-tfc

IAN'S POOL SUPPLIES
Full line of Aqua - Pro Pool Chemicals and Pool Accessories.
Cash and Carry
10% OFF
1 mile west of Morrisburg
543-3231 A30-tfnc

Good Used "MASON" WINDOWS - with double glass. Many sizes available, including 10' bow window. Call after 6 p.m. at 652-2386 or 652-2392. M14-2tc

HAY FOR SALE: 1,100 Bales - 50¢ per bale at Brinston. Phone 225-5999 and 652-4662. M28-1tp

1979 PETERBOROUGH BOAT: 20 ft. with Calkin's trailer. 305 G.M. in-board/out-board, good condition. Phone 652-2122. M28-1tp

PARTING OUT - 1976 MERCURY MONTEGO MX Wagon, 351, auto., air cond., power windows, roof rack, good interior, bad body. Phone 543-2793 M28-1tp

1977 CUB CAB DODGE TRUCK: Excellent shape. Will safety. Phone 652-4060 or 652-4295. M28-2tp

1978 G.M.C. JIMMY 4 X 4: Willard Duncan - 652-2296. M28-1tp

MASSEY HARRIS TRACTOR #22 Garden Tractor: 10 h.p. plow, cultivator, disc and blade. High pressure washer, excellent condition. Tractor chains, tires, log chains, log tongs, windows with screens. Two wheelbarrows, 10 ft. slide-in camper, excellent condition and numerous other items. Call evenings 537-2544. M28-1tc

HOLSTEIN YEARLING Heifers: Border Collie pups, 6 months old, parents are good cow dogs. Phone 652-4996. M28-1tp

For Sale

18 1/2 FT. FIBREGLASS RACING CANOE: excellent condition with paddles. $500. Spalding Proflight Golf Clubs, Mens full set right hand with Cooper bag and cart, bought new last summer $400.00. Day 543-3777, evenings after 5:30 - 543-2285. tfnc

1977 CORDOBA - sun roof, 1975 Mustang with 16 1/2' fibre glass inboard out board motors, plus trailer. Call 652-4997. M14-3tx

1/2 TON TRUCK: In good condition with new wooden box. Good running order. Phone 658-2588 after 6 p.m. tfnx

FORCED AIR FURNACE; 2 old Rocking chairs; old table; old glass show case; Easy Burn wood stove; Quebec heater stove; electric stove. Phone 652-4784. M21-2tp

M.F. #9 HAY BALER: side rack and hay stoker. Phone Lloyd Brinston at 652-4675. M28-2tp

Help Wanted

A CAREER IN TRUCKING
Transport drivers needed.
Now is the time to train for your Class A licence. For pre-screening interview and job placement information, contact **Merv Orr's** Transport Driver Training, Ottawa. 1-800-265-1260.9-tfc

UNEMPLOYED? - If you are unemployed, between the ages of 15-24 contact the Cardinal Youth Employment Services. We offer a job readiness program, and correspondence courses designed to improve your ability to find and maintain employment. Phone **657-3789.** M28-4tc

Wanted To Buy

ANTIQUES AND HOUSEHOLD FURNITURE WANTED to buy. We buy complete and partial household furniture and appliances. Phone 543-2523 or 543-2226. J29-tfc

Work Wanted

GRASS CUTTING: Phone 652-4784. M21-2tp

PAINTING, Carpentry and General Repairs. Phone 652-4784. M21-2tp

Notices

Rotary Lawn Mower **BLADES BALANCED AND SHARPENED.** Dial 652-4852. Roy Bebee M14-3tx

USED BLANKETS for packing purposes. Phone 652-4471 or 652-4207. M28-1tc

Services

McHAFFIE AUCTION HALL, Morrisburg, Ont. Open for Consignment every Monday and Tuesday evening, 6 to 7 p.m. J29-tfn

Rinse & Vac Carpet Steam Cleaner
for rent
Ron Fader Furniture Limited
Iroquois Plaza 652-4577

CARPETS & UPHOLSTERY CLEANING: First room $25.00, each additional room $15.00. Sofa - $30.00; Chair - $15.00. All other cleaning. **W. & J. Prosser 652-4995.** A19-tfnc

WEIDER HEALTH FOOD
Now in Stock
Gilmer Pharmacy
Iroquois Plaza 652-4379 tfnc

HOUSEHOLD MOVERS: Licensed and insured. Phone 543-2523 or 543-2226, Morrisburg. J29-tfc

Replacement Film Plan
Leave your DISC and 110, 126, 135 colour negative film here for developing and printing and ask about our 3M Brand Replacement Film Plan.
Gilmer Pharmacy
Iroquois Plaza 652-4379 J-tfnc

Garage Sales

Saturday, May 31st: 9 a.m. to 4 p.m. 3 miles east of Iroquois on Lakeshore Drive. Reasonable Prices. M28-1tp

Saturday & Sunday, May 31st & June 1st: Rain or Shine - 10:00 a.m. to 4:00 p.m. Garage Sale - Third Concesion, Iroquois east of Irena. Garden cultivator and discs, Vic 20 computer and accessories, leather bike Jackets, vacuum cleaner, sewing machines, Elmo disc player and many other items. M28-1tp

Saturday, May 31st: Multi-Family Garage Sale - 202-203 Caldwell Drive from 8:30 a.m. to 5:00 p.m. Tools, furniture, dishes, etc. M28-1tp

Friday & Saturday, May 30th & 31st: CHICKEN HOUSE Garage Sale of new collectibles on Friday night and Saturday only. Ken Kirkby, east of Golf Club Road. M28-1tp

Sunday, June 1st: Garage Sale open in Hainsville, for Sunday, June 1st, Stove, Washer, Chesterfield, Dressers, etc. Phone 652-4655. M28-1tc

Cards Of Thanks

ELLIS: I would like to extend a sincere thank you to all those who sent cards, flowers, or visited me while I was a patient at the Winchester Memorial Hospital. Special thanks to Dr. Prins, the nursing staff, Rev. Klaehn and Rev. Tysick. Your thoughtfulness will always be remembered.
Lera Ellis M18-1tp

MERKLEY: The family of the late Mahlon Merkley wish to thank friends, family and neighbours for their support and expressions of sympathy with cards, flowers, in memoriam, donations and for food given. A special thanks to the nursing staff at Winchester District Memorial Hospital, Dr. Marston and Dr. Prins, Rev. Allen Tysick and the Charles W. Marsden Funeral Home. Your thoughtfullness will always be remembered.
The Merkley Family M28-1tp

SHAVER: I would like to thank my family, friends and neighbours for the cards, calls, visits, flowers and treats while I was in the Winchester Hospital and since my return home. Special thanks to Dr. Chande, Dr. Marston and nurses on the first floor. Your kindness will always be remembered.
Dwayne R. Shaver M28-1tp

FISHER: A note of thanks to all those people whose kind words and good wishes for a speedy recovery during my stay at Winchester District Memorial Hospital will long be remembered and cherished by me. Special thanks to the Medical Staff who gave me complete care. Special appreciation for the many neighbourly acts of kindness and accomodation which Shirley received on my behalf.
Sincerely Allan Fisher M28-1tp

For Rent

2 BEDROOM UPSTAIRS APARTMENT in Brinston, gas heated, working couple. Phone 652-4710. M14-2tp

Births

LAPIER: Francis and Patty are delighted to announce the birth of their first daughter, Stacey Leah, on Wednesday, May 14, 1986, weighing 7 lbs., 8½ oz. Proud grandparents are Mr. and Mrs. John Hamiaux and Mr. and Mrs. Wayne Ault and Mrs. Evelyn Lapier. M28-1tx

FADER: Kevin and Lisa are pleased to announce the birth of their son, Kyle Ronald, born Friday, April 18, 1986, weighing 6 lbs., 12 oz. at Toronto Hospital. Proud grandparents are Mr. and Mrs. Wayne Younghusband of Ottawa and Ronald and Joyce Fader of Iroquois. M28-1tx

SPARLING: Rick and Bev are pleased to announce the safe arrival of their new daughter, Amelia Jean, 8 lbs., 7½ oz., born on Friday, May 16, 1986. Very special thanks to Dr. G. Jacques and the maternity nursing staff at Winchester District Memorial Hospital. Also thanks to everyone for flowers, gifts and cards. M28-1tx

In Memoriams

MARKELL: In loving memory of our dear mother and dear friend, Goldie Markell, who passed away May 28, 1983.
Today recalls sad memories,
Of a dear mother gone to rest;
And the ones who think of her today,
Are the ones who loved her best.
Mom, your daughters miss you,
The days seem so very long;
Grieving because we lost you,
Trying to accept that you are gone.
The tears that we shed in silence,
The unbidden sighs of regret;
Are for you, because we remember,
Though others may often forget.
The uniting force in our family,
The strength on which we could lean;
And now, that we're so divided,
I'm sure she knows what we mean.
Not a day could we ever forget her,
In our hearts she is always so near;
For we loved her, and oh, how we miss her,
As we enter the next lonely year.
Ever remembered by Kenny, Maryann and Amy. M28-1tc

MONTGOMERY: In loving memory of a dear father, father-in-law and grandfather, Jerry Montgomery, who passed away May 30, 1973.
There's a road that's called remembrance,
Where thoughts and wishes meet;
We take that road in thoughts today,
For the dear one we cannot reach.
Although we miss him sadly,
Somehow we have a way;
To be so close beside him,
in memories everyday.
Sadly missed and lovingly remembered by daughter Beverley Fader and son-in-law Douglas, sons Dale, Carl Montgomery and daughter-in-law Marie. M28-1tp

Houses For Sale

SUBSTANTIALLY REDUCED: 11½ storey Maple Avenue, 3 bedrooms, large living room, full basement, garage. **Now Asking - $57,500.** Immediate possession. Call Ralph Jago Evenings at 1-342-5436 - **Townsman Realty Ltd. 545-1680.** M28-1tc

CONSEIL D'ÉDUCATION DES COMTÉS DE
Stormont, Dundas & Glengarry
COUNTY BOARD OF EDUCATION
902 Second Street West
Cornwall, Ontario
K6H 5S6
(613) 933-6900

TENDER

SPORT EQUIPMENT & SUPPLIES

SEALED BIDS will be received by Louis Legault, Mgr. of Purchasing & Stores up to **2:00 p.m., Tuesday, June 10, 1986** for Sport Equipment & Supplies.

Persons interested in bidding on this tender may obtain forms from the Purchasing Dept., 902 Second Street West, Cornwall, Ontario, referring to **Tender #6-86.**

Louis Legault,
Mgr. of Purchasing & Stores
William Fleming T.R. Léger
Chairman Director

Canada Wide Classifieds

FOR SALE

FARMERS: Sprayed Urethene insulation. Quality work at Western Ontario prices. Certified applicators. Experienced in agricultural retrofit since 1975. Call Warmth Insulation. (613) 267-6711, Box 460, Perth, Ontario K7H 3G1. 1txx

STEEL BUILDING relocation sale - We are clearing out old stock - Save thousands. We won't be undersold. Phone Pioneer Sales Department collect for information. (416) 678-1585. A2-3txx

STEEL BUILDINGS LIQUIDATION: Various models, example 30x50 with slide door $4,800. Sizes up to 120 ft. wide. All priced for immediate clearance. Call 1-800-387-8148 or (416) 828-6262. 1txx

STEEL BUILDINGS: Miracle Span Spring Sale. Example 32x40 $3,742, 40x100 $9,138. Other sizes to choose from. All buildings are complete with doors. Call toll free 1-800-387-4910. M7-3tx

CLEAR SWEET WATER! New Technology for treating water at the well or sistern offering well to faucet protection throughout entire water system. Rusty... Smelly... Bad Tasting... water, bacteria, staining, chemicals and more. No salt or messy chemical... only 49¢ a day to own and operate. See the results for yourself with our 6-month trial offer. If you want better water for better country living... call 1-800-268-2656 or write Water Purification Systems #203-1030 Kamato Rd. Mississauga, Ont. L4W 4B6. Serving Ont. from Thunder Bay, Cochrane, Sudbury, Ottawa, Kingston, Mt. Forest, London, Mississauga, Muskoka. 1txx

10'x10' GREENHOUSE $149.: 1000W Metal halide $175. Plus 10,000 gardening products. Great prices. Send $2 for info-pack. Western Water Farms, 1244 Seymour St., Vancouver, B.C. V6B 3N9 (604) 682-6636. M21-2txx

NORITAKE CHINA: Shop-at-home service. Start or add to your set with terrific discounts on all recent patterns. Please specify your Noritake China Pattern name and number. For price list, shape reference guide, and shipping details, send today a stamped self-addressed business envelope to Just Nortake, 158 Wanless Ave., Toronto, Ont. M4N 1W2. 1txx

HELP WANTED

MA CHERIE Home Fashion Shows, est. 1975 is seeking part-time and full-time representatives to present a quality lingerie and leisurewear collection at In-Home Shows for women. It's Fun! It's Easy! It's Profitable! For information call collect (416) 632-9090 9 a.m. to 4 p.m. M28-3txx

PRINTER WANTED: General printer required for small plant on beautiful Manitoulin Island. A wonderful place to live. Manitoulin Printing, Gore Bay, Ont. P0P 1H0. (705) 282-2808. 1txx

CUSTOM YACHT BUILDER: Young dynamic company building 42' luxury sailboats requires experienced boatbuilders and woodworkers to join our growing team of professionals. O.C.Y. 666 Victora N., Hamilton, Ont. L8L 8B3. (416) 529-2558. 1txx

BUSINESS OPPORTUNITIES

PANTYHOSE/PERFUME/COSMETICS: 2nd largest consumable item in a woman's budget. We're a new concept in easy direct selling of top quality merchandise. Pantyhose in 36 colours, 25 heavenly fragrances plus a total make-up and nailcare line, all at 50% off retail prices. Spare-time/fulltime. Commissions sales of 20% - 30%. Extra easy income of several hundred dollars per month. Excellent repeat business. The Stocking Shoppe. 269 Main St. S. Mount Forest, Ont. N0G 2L0 (519) 323-1460. 1txx

BE PART of this great little town. Retail shoes, clothing, fabric. Established clientelle. Terms: negotiable. Creative. Vanderhoof Dept. Store, Box 249, Vanderhoof B.C. (604) 567-2311. 1txx

DEALERS & SALES AGENTS: for exciting year-round recreational Hovercraft. Excellent return on modest investment. Protected territories. Full or part time. Call 9 a.m. - 5 p.m. (613) 544-0621. 1txx

NOTICES

FREE: 1986 guide to study-at-home correspondence diploma courses for prestigious careers: Accounting, Airconditioning, Bookkeeping, Business, Cosmetology, Electronics, Legal/Medical Secretary, Psychology, Travel, Granton (5A) 263 Adelaide West, Toronto. 1-800-268-1121. 1txx

CAREER CANADA COLLEGE: Toronto, Ottawa, Hamilton. Dental chairside assisting, medical office lab assisting, hotel/restaurant managment, travel careers. Day class & home study. 385 Yonge St., Toronto M5B 1S1 (416) 977-7797. 1txx

BECOME AN AUCTIONEER: 85 hours of instruction. Next class August 9th to 16th. For information contact Southwestern Ontario School of Auctioneering. (519) 469-3936. (519) 537-2115. P.O. Box 145, Innerkip, Ont. N0J 1M0. 1txx

PIPE LINE WELDERS: Training facility opening in Canada. Limited openings available. For enrollment fees and schedules contact: Pipe Tech, Box 771, Lindsay, Ont. K9V 4W9. 1txx

DO YOU KNOW A "GOOD KID" who deserves an award for community service, bravery or courage in overcoming a physical limitation? Nominate them for an Ontario Junior Citizen of the Year Award - contact this newspaper for details. 1txx

FREE HUNTING: Fishing & Camping Catalogue ($5. value). Send your expired hunting or fishing lisence (Photocopy acceptable) and S.I.R. will mail a free 372 page (over 6,500 items) 86/87 Sportsman Catalogue. S.I.R. Mail Order Dept. 141, 1863 Burrows Ave., Winnipeg, Man. R2X 2V6. Offer expires June 30, 1986. 1txx

LIVESTOCK

ARABIAN STALLION: purebred Polish. 15 - 2 hands. Gray. Gwaforr, Grandson of Nabor. Excellent confirmation. Guaranteed sound. Selling due to sale of farm $5,000. or best offer. Marmora, (613) 472-3648. 1txx

ONTARIO SIMMENTAL WEEKEND: June 7 and 8, Markham Fair Grounds, Markham. Sales for: JL Farms, Shelburne; Double M. Farms, Stayner, Ont.; Classic Consginment Sale; Harkaway Simmentals, Markdale; Kildevin Simmentals, Goderich; Faust Farms, Southampton; Double U Simmental, Woodstock; Cherry Lane Simmentals, Puslinch; Maple Ayr Simmentals, Alton; Sutcliffe Select Simmentals, Napanee; Chamfarm Simmentals, Hastings. Offering 116 lots. 7 bulls, 22 pairs, 51 breds, 34 opens, 1 embryo, 1¾ female. June 7, 11 a.m. show; 1 p.m. 1st day sale; June 8, 11 a.m. 2nd day sale. 1txx

ONT. CLASSIC SHORT HORN SALE: Sat., June 14th, 1986, 1 p.m., Exhibition Grounds, Peterborough, Ont. 53 high quality herd bulls, foundation females from Ontario's top herds and popular blood lines. Catalogues: Ontario's Short Horn Club, c/o Murray Pimmett, RR6, Peterborough, Ont. K9J 6X7. (705) 748-3331. 1txx

AUCTIONS

MAY 31st: 12 noon, Auction Sale of over fifty late model rebuildable cars and trucks. Schneider's Auto Wrecking Ltd., Rostock, Ont. Call (519) 393-6169 or (519) 595-8365. 1txx

ONTARIO'S LARGEST FARM MACHINERY CONSIGNMENT SALE: Norwich, Ont. Fri., June 13, 1986 10 a.m. (Sales conducted second Friday each month). Approx. 150 - 175 tractors plus all types of farm equipment. Consignments welcome. For more information call (519) 424-9998 or (519) 424-9093. Proprietors K.S. Hamulecki & Sons. 1txx

COMING EVENTS

FIVE DAY CRUISES on Rideau Canal and Trent-Severn Waterway. Beautiful scenery, carefree relaxation, private stateroom, delicious meals. Brochure Box 1540, Peterborough K9J 7H7. (705) 748-3666. M21-2txx

PERSONAL

DATES GALORE: For all ages and unattached. Thousands of members anxious to meet you. Prestige Acquaintances Call toll free 1-800-263-9163. Hours noon till 8 p.m. 1txx

CLASSIFIED ADVERTISING RATES

DEADLINE TUESDAYS 12 NOON
CASH EXCEPT YOU HAVE AN ACCOUNT IN GOOD STANDING. ALL CHARGED CLASSIFIEDS HAVE A SERVICE CHARGE OF $1.00 EXTRA PER WEEK.
TELEPHONE 652-4395 OR 652-4576
CHIEFTAIN PUBLISHING CO.
BOX 529, IROQUOIS, ONT. K0E 1K0

All forms of classified advertising - for sale, for rent, wanted, cards of thanks, engagements, in memoriams, coming events, etc., are eleven cents per word (minimum of $2.25) if advertisement is paid for at time of insertion for the first insertion and ten cents per word for each additional insertion (minimum of $2.00). No advertisements taken over the telephone or received through the mail without the amount of advertisement enclosed, will be printed unless you have first established a standing account with us and then they will be subject to a $1.00 service charge per issue. Box numbers for confidential replies are $1.00 extra, plus mailing charges. There is no charge for birth announcements.

CLASSIFIED DISPLAY

All other classified advertisements with special layout, larger print, borders, etc., is classified display - $3.08 per col. inch (minimum one inch).

PUBLISHER'S RESPONSIBILITIES

The advertiser agrees that the publisher shall not be liable for damages arising out of errors in advertisements beyond the amount paid for the space actually occupied by the portion of the advertisement in which the error occurred whether such error is due to the negligence of the publishers servants or otherwise, and there shall be no liability for non-insertion of any advertisement beyond the amount paid for such advertisement.

WEDDINGS, GRADUATIONS, ETC.

There will be a $7 charge for the publication of all weddings, graduation and engagement photos to cover the cost of photo reproduction, with no charge for the accompanying write-up.
Upcoming anniversary and birthday announcements, with a picture, will be published at a cost of $10 including a write-up of not more than 125 words. For best results, photos should be black and white, while good quality colour pictures are also satisfactory.

Hazen Meldrum Ltd.
ONTARIO LAND SURVEYORS
W.J. JOHNSTON, O.L.S.
RESIDENT SURVEYOR
Winchester, Ont. K0C 2K0
610 St. Lawrence St.
P.O. Box 394

Auction Sale

TWILIGHT AUCTION SALE
of
Farm Machinery, Tools
& Household Effects
Travel north of Spencerville
and east two miles on Ventnor Rd.
to Ventnor, then east one mile
(Watch for signs)

Thursday Evening, May 29
6:00 P.M. Sharp

Farm Machinery & Tools:
New Holland 469 haybine - 9' cut; New Holland 256 rake - like new; 2 wagons and racks; Stooker; I.H. manure spreader - made into trailer; 32' pipe elevator; Set of chain harrows; Bale forks; Double dairy sink; 5 h.p. rototiller; 2 Lawnmowers; Set of tractor chains; Lincoln electric welder; Bench grinder; Wheelbarrows; Assorted wrenches & other tools; Electric drill; Skilsaw; Vice; Electric fencers; Nuts and Bolts; Forks; Feed troughs; Shovels; Approx. 300 bales hay; Approx. 10-12 full cord hardwood; Baler twine; 4 new insulated wooden doors; Other numerous articles.

Household Effects:
G.E. frost free refigerator; Kelvinator electric stove - versa top; Inglis dishwasher; Woods deep freeze; Appliances are like new; Kirby vacuum cleaner and accessories; Three quarter boxspring - new; 4 wooden beds; Dressers; Sears electric sewing machine; Buffet; Table and 6 chairs; Chesterfield and 2 chairs; Small tables; Lamps; Old Stewart-Warner radio; Desk; Secretary's Chair; Woodstove; Picnic Table; Wardrobe; plus many other articles too numerous to mention.

FARM SOLD
TERMS - CASH
Auctioneers and/or proprietor not responsible for accidents, lost or damaged articles.

Proprietor: Paul Hydegger
- Auctioneers -
Hugh Fawcett **James Cooper**
774-3363 **657-4448**
M21-2tc

ESTATE AUCTION
McHaffie Auction Hall
Morrisburg, Ontario
FRIDAY, MAY 30
6:00 P.M.
Household Effects of the late Mr. John Corbett

ANTIQUES: 14 pc. dining room suite (11 chairs, Buffet, Server Pedestal Table round); 4-poster bed, complete; dressers; chest of drawers; trunk; plant stands; small tables; ladies writing desk; numerous sets of wood chairs; China cabinet; electric stove; refrigerator; automatic washer; dryer; humidifier; King size bed; double bed; twin beds; wardrobe; bookcases; filing cabinets; desk; gate leg table; numerous upholstered chairs; floor lamps; table lamps; numerous pcs. brass; blankets; sheets; bedding, lace and linen tablecloths; typewriter; cameras; vanity set; pictures and frames; large selection of glassware and collectibles (Depression, Japan, England); Silverware; Tea Service; small household appliances; records; house and garden tools; rakes; shovels; aluminum ladder; Echo chain saw; many items too numerous to mention.

NOTE: This is a large sale and will be starting at **6:00 P.M. Sharp.**
TERMS - CASH
Master Charge & Visa Accepted
Auctioneer
Shiela McHaffie M28-1tc

Auction Sale

AUCTION SALE
CAR, BOAT, ANTIQUES
AND OTHER ARTICLES
Village of Cardinal
Corner of Dundas & Bridge Sts.
SATURDAY, JUNE 7
12:00 NOON

Car & Boat: 1950 Chrysler Windsor sedan; 16' fibreglass boat c/w 50 h.p. Johnston motor and trailer.

Antiques & Other Articles: Sideboard c/w mirrored back; Low-Boy dresser; 6 dressers and mirrors; Washstands; 2 wardrobes; Library table; Wooden desk; Champion cabinet creamer - Pat. 1879 - Morrisburg. The Completus typewriter cabinet; Trunks; Rocking chairs; Love seat and chair; Beds; Rugs; Gingerbread trim from hotel; Wooden chairs; Small tables; Wooden plane; Sad irons; Crocks; Iron pots; Adze; Decoys; Trays; Mirrors; Floor and table lamps; Pictures; Small china cabinet; Chest of drawers; Easel; Hayfork; Berry bowl and 6 nappies; Other assorted dishes; Shoe last; Steer horns; Hand washing machine; Harness makers stand; Snowshoes; Bedding; Linens; Toboggans; Cash register; RCA refrigerator; Plus other articles too numerous to mention.

TERMS - CASH
Prop.: Mrs. Beverley Walsh
— Auctioneers —
Hugh Fawcett **James Cooper**
774-3363 **657-4448**



Morrisburg resident graduates from KCAT

Mr. William Spears representating the Hotel and Restaurant Suppliers Association awards Dorothy Wilson of Morrisburg with a certificate at K.C.A.T.'s graduation ceremonies which were held on Thursday, May 22nd. Mrs. Wilson also received the Chemistry Trophy to the student in Food Service and Technology who ranked highest in Chemistry in the Junior year.

Chieftain Photo - R. Cormier

FROM THE FRONT

Edwardsburgh

for the township to request $50,000 from a Ontario Home Renewal Program Grant (OHRP) was passed by council.

Recreation director Wayne Smith told council the new lighting poles in the ball diamond needed painting.

Mr. Smith said he checked into sandblasting prices and none came in under $10,000. He said he was later told the primer underneath the paint was still good and the poles only needed new paint.

Council decided to ask for tenders for the job.

The poles will be painted a light colour.

Reeve Gillis said everyone was pleased with the way the official opening of the ball diamond went on May 16.

Coun. John Hunter then said he wanted to make a public apology concerning the absence of Karen Thompson at the opening exhibition game in which the Spencerville Ladies softball team played the CJOH Special Effects.

Coun. Hunter said she was overlooked when council was inviting past players of the ladies team to play in the match.

"It's my fault she wasn't notified," he said. "I found out unhappily at the game that we forgot to ask her to come. There's no excuse for the mistake and I want to apologize."

Edwardsburgh Township's next regular meeting will be June 9.



Happy Birthday Angela
from Chow Lee & the Gang

SOMEDAY YOUR HEART MAY NEED US AS MUCH AS WE NEED YOU.

Give from the Heart.
Canadian Heart Fund.

OBITUARIES

Colette Dixon

Mrs. Colette Dixon, age 91 yrs., formerly of Iroquois, Ontario passed away at the Winchester District Memorial Hospital, after a short illness.

Mrs. Dixon lived the last 1½ years at Parkway Lodge, Long Sault.

She was the daughter of Andrew McIvor and Emma (McGinn) McIvor; and was predeceased by her husband John D. Dixon in 1965 and by 4 sons: Jackie; Fred; Donald and John. Also predeceased by four sister and two brothers.

Mrs. Dixon leaves to morn two grandchildren.

Colette Dixon was a member of St. Cecilia's R.C. Church, Iroquois where funeral services were held on Wednesday, May 21, 1986 at 10:00 a.m. Rev. James MacGillivary officiated. Interment was at St. Anne's Cemetery, Dixon's Corners.

Pallbearers were Wilfred Biggon, Guy Waggar, Dan Adams, Shanon Adams, Garnet Adams, and Frank Rooney.

Lilian Cameron

Lilian Reid Cameron (nee McInnis), at her home after a lengthy illness on Thursday May 15, 1986. Lilian Cameron of Burlington in her 81st. year.

Beloved wife of Alec. Dear mother of Lynne and her husband William Spragg of Hamilton and Allen (Al) and his wife Sheila of Windsor. Loving grandmother of Jeffrey, Lori, Jennifer, Patricia and Pamela Spragg and Janine, Steven and Andrew Cameron. Dear sister of Charlton McInnis, and his wife Mabel of Deep River. Sister-in-law of Anna McInnis of Smiths Falls. Daughter of the late Allen and Minnie (nee Beach) McInnis; predeceased by her sister Jean Barter and her brother Ewart.

The family received freinds at Smiths Funeral Home, 485 Brant St., Burlington (416-632-3333) on Monday May 19, 1986 from 10 a.m. until time of Service of Remembrance at 11 a.m. The Rev. Gordon Legge officiated. Cremation. Interment to follow in the McInnis Plot in Iroquois.

Expressions of sympathy to the charity of your choice would be appreciated.

Help your HEART FUND

FREE HOME MARKET ANALYSIS.



What's your home worth? Call us.

Maurice Eyre
543-2391

Find out what your home is worth in today's market with our special market analysis. Our CENTURY 21® office is offering this service to you free. Just contact me for details.

Century 21.
McIntosh & Proulx
504 Main Street WINCHESTER 774-3990
REAL ESTATE LIMITED
member broker

NOTICE TO CREDITORS AND OTHERS

In the matter of the Estate of Myrtle Annie Blanche Munro, late of Brinston, Ontario, deceased

All persons having claims against the Estate of Myrtle Annie Blanche Munro, late of Brinston, Ontario, who died on or about the 11th day of April, 1986 are hereby notified to send particulars of the same to the undersigned on or before the 13th day of June, 1986 after which date the estate will be distributed with regard only to the claims of which the undersigned shall then have notice and the undersigned will not be liable to any person whose claims they shall not then have notice.

Dated this 6 day of May, A.D. 1986.
GORRELL, GRENKIE, LEROY & REMILLARD
Box 820, Morrisburg, Ontario K0C 1X0
Solicitors for the Executors.

BOOTH **GRANT BOOTH REAL ESTATE**
South Mountain **989-2636**
Iroquois Plaza **652-2181**

WEDDING DATE SET AND STILL NO HOME? Excellent starter home, includes fridge, stove and dishwasher. Low down payment to qualified purchasers. Would carry for just over $400 monthly including taxes. For information on property and qualifications call **Ron McCombe, Iroquois 652-2181 or 657-3580.**

HOBBY FARM: North of 401, west of Iroquois, 50 acres about 15 acres bush. Nicely kept and in good repair, 3 bdrm house, barn, machine shed and garage. Come view and make an offer. **Ron McCombe, Iroquois 652-2181 or 657-3580.**

$35,500 - 37 acres plus excellent 1,800 sq. ft. shop with 200 amp. service. Would suit owner maintained construction or fleet equipment. **Call Ron McCombe, Iroquois 652-2181 or 657-3580.**

THE PRICE $89,900 - THE PRODUCT - convenience store and gas bar. 3 bdrm. separate home. A well-equipped business on busy highway - near provincial park. Shows good gross. **Call McCombe, Iroquois 652-2181 or 657-3580.**

Looking For A Building Site?

Crystal Rock 1½ acres surveyed	**$ 7,500**
Brouseville over 3 acres surveyed	**$10,500**
Iroquois, 68 acres, 56 workable, some bush	**$25,000**
Iroquois, 80 acres, 40 workable, balance bush	**$25,000**
Commerical Lot, in Iroquois, water, sewers available	**$28,900**

a hydro utility

VILLAGE OF IROQUOIS

POWER OUTAGE

Please note that the power for the Village of Iroquois will be out on **Saturday, May 31, 1986 and Sunday, June 1, 1986** from **5:00 a.m. to 8:00 a.m.** **Both Days**

E.A. Marlin
Clerk-Treasurer

ANNUAL MEETING WINCHESTER DISTRICT MEMORIAL HOSPITAL

Main Conference Room
Tuesday, June 3, 1986
at 2000 hours (8:00 pm.)

BUSINESS

To elect Governors, to receive and adopt the Financial Statement, and to consider and transact such other business as may be brought before the meeting. Attention is drawn to the fact that any person of eighteen years of age, or older, resididng within the recognized hospital area, is a member of the Corporation and entitled to attend this meeting and vote there at.

If for any reason a quorum of 20 members is not present, the Hospital By-Laws provide that this meeting will stand adjourned until a day within two weeks to be determined by the Board.

Refreshments will be served in the cafeteria after the meeting.

H.P. Stel, Secretary
Winchester District
Memorial Hospital

Dated at Winchester, Ontario
This 12th day of May, 1986

VILLAGE OF IROQUOIS
Consolidated Balance Sheet as at December 31, 1985

ASSETS	1985 $	1984 $
Unrestricted		
Cash	194,781	194,015
Taxes receivable	25,898	33,118
Water and sewer rates receivable	23,815	14,517
Grants receivable	44,029	27,377
Accounts receivable and other current assets	21,643	12,110
	310,166	281,137
Restricted		
Cash	164,448	244,099
Mortgages receivable	-	44,514
	164,448	288,613
Capital outlay financed by long-term liabilities and to be recovered in future years	253,000	265,000
	727,614	834,750
LIABILITIES		
Accounts payable, accrued liabilities, and other current liabilities	17,805	21,810
Net long-term liabilities (Note 5)	253,000	265,000
	270,805	286,810
FUND BALANCES AT THE END OF THE YEAR		
To be used to offset taxation or user charges (Note 6)	76,998	59,376
Reserves (Note 7)	215,363	199,951
Reserve funds (Note 7)	164,448	288,613
	456,809	547,940
	727,614	834,750

CONSOLIDATED STATEMENT OF OPERATIONS

SOURCES OF FINANCING:	1985 $	1984 $
Taxation and user charges	120,008	113,047
Residential and farm	178,174	164,207
Commercial, industrial and business	32,564	34,989
Other governments and agencies	123,872	120,993
Sewer and water charges	454,618	433,236
Grants	20,516	8,066
Government of Canada	180,199	189,231
Province of Ontario	19,265	28,315
Other municipalities	219,980	225,612
Other	20,500	40,071
Proceeds from the sale of land	40,853	47,386
Interest earned	43,741	49,012
Fees and service charges	13,778	14,353
Rents	4,085	15,981
Donations	3,135	3,710
Other	126,092	170,513
	800,690	829,361
Total funds raised during the year		
MUNICIPAL FUND BALANCES AVAILABLE FROM PRIOR YEARS		
To be used to offset taxation or user charges	59,376	65,913
	-	677
Unapplied capital receipts	488,564	453,227
Reserves and reserve funds	547,940	519,817
	1,348,630	1,349,178
Total financing available during the year		

APPLIED TO:	1985 $	1984 $
Current operations		
General government	127,515	121,191
Fire, policing and control	35,947	36,076
Roadways and street lighting	145,035	113,918
Sanitary sewers, water works and garbage	221,763	225,454
Medical clinic and public health	3,690	9,406
Parks, recreation, library and museum	91,630	83,773
Planning, residential and commercial development	22,002	42,402
	647,582	632,220
Capital		
Renovations to administration building	24,751	42,719
Sidewalks	9,230	11,520
Tractor	15,689	-
Truck	-	8,751
Fire truck and equipment	63,330	-
Acquisition of lands for resale	-	18,838
Airport	-	15,481
Water tie lines	51,702	-
Sewer lines	-	37,257
Other	1,773	4,452
	166,475	169,018
Transfer to Ontario Home Renewal Plan - Trust Fund (Note 11)	77,764	-
Total funds expended during the year	891,821	801,238
MUNICIPAL FUND BALANCES AVAILABLE FOR FUTURE YEARS		
To be used to offset taxation or user charges (Note 6)	76,998	59,376
Reserves and reserve funds (Note 7)	379,811	488,564
	456,809	547,940
Total applications during the year	1,348,630	1,349,178

NOTES: 1. These Financial Highlights reflect the operations, assets and liabilities of the Municipality.

2. Additional information concerning the Audited Financial Report can be obtained from the Treasurer's Office.

For your information, the following is a comparison of 1985 and 1984 Mill Rates.

	1985		1984	
	Res.	Comm.	Res.	Comm.
GENERAL PURPOSES	77.52	91.19	74.76	87.96
COUNTY PURPOSES	15.97	18.79	15.76	18.54
SCHOOL PURPOSES	120.00	141.17	114.27	134.44
	213.49	251.15	204.79	240.94

E. A. Marlin, A.M.C.T.
Clerk-Treasurer

Morrisburg Horticultural Society's Spring Show

Morrisburg and District Horticultural Society held their Spring Show last Thursday evening, May 22 in the auditorium of the Morrisburg Civic Centre. Mr. Gordon Winter, Director of District No. 1 of the Ontario Horticultural Association, spoke to the gathering.

Miss Griffin was the convener for the Show. The auctioneer was Graham Wells, and the judge was Mrs. C. Baas of Russell.

Winners in the tulip category were: For 1 variety, any solid colour: 1st; Evelyn Wells; 2nd, Annie Steward; 3rd, Retta Carkner. For 1 variety, variegated colours: 1st, Betty Wild; 2nd, Evelyn Wells; 3rd, Joanne Rosendoal. For 1 variety, each a different colour: 1st, Evelyn Wells; 2nd, Daisy Neilan; 3rd, Bridget Vanderzweep. For 1 variety, deep purple or black: 1st Evelyn Wells; 2nd Joan Shaver; 3rd, Carson Elliot. Parrot type, any colours: 1st, Carson Elliot; 2nd, no prize awarded; 3rd, Mrs. Carkner. Peony type (double), any colours: 1st, no prize; 2nd, Annie Steward; 3rd, Bridget Vanderzweep. Lily type, any colours: 1st, Carson Elliot; 2nd, Freda Shuffam; 3rd, Jean Shaver. Miniature type, any colour: 1st, no prize; 2nd, Retta Carkman; 3rd, Betty Wild. Tulips, different varieties: 2nd, Betty Wild.

In the daffodil category, for 1 variety, single, 2 blooms: 2nd Betty Wild. Narcissus, bi-coloured, 2 blooms: 1st, Mrs. Gerald Errott; 2nd, Debbie Shaver.

Arrangements, "A Spring Corsage": 1st, Evelyn Wells; 2nd, Bridget Vanderzweep. "A Breath of Spring", an arrangement for a dining room table: 1st, Betty Wild; 2nd, Jean Shaver; 3rd, Bridget Vanderzweep. "Blossom Time", an arrangement which may include spring flowers and blooms but must include flowering shrubs: 1st, Jean Presley; 2nd, Muriel Foggo; 3rd, Evelyn Wells.

Any variety of spring flower not listed: 1st, Mrs. Gerald Errott; 2nd, Bridget Vanderzweep; 3rd, Joe Vandersweep.

Potted plants, African Violets, any colour, single, one crown: 1st, Lily Taylor; 2nd, Bridget Vanderzweep; 3rd, Retta Weld. African violets, any colour, double, one crown: 1st Sandra Lee Johnston; 2nd, Jean Presley; 3rd, Muriel Foggo. Gloxinia, 1 plant in bloom: 1st, Daisy Neilan. Any other house plant: 1st, Jean Presley; 2nd, Muriel Foggo; 3rd, Sandra Lee Johnston.

In the Junior Division, Tulips, any variety, any colour, 3 blooms: 1st Sherri Shaver; 2nd, Joe Vanderzweep; 3rd, Karen Elliott. Collection of spring flowers or flowering shrub in a container: 1st. Wendy Shaver, 2nd, Karen Elliott, 3rd, Joe Vanderzweep.

The next regular meeting of the Morrisburg and District Horticultural Society will be held June 17, the 3rd Tuesday of the month. The summer show will be held in August.



Horticultural Show a success

The Spring Show, put on by the Morrisburg and District Horticultural Society last Thursday, was well attended. Not every prize, but several, were taken by Evelyn Wells, pictured here in front of some of her prize winning flowers. *Chieftain Photo - D. Moore*

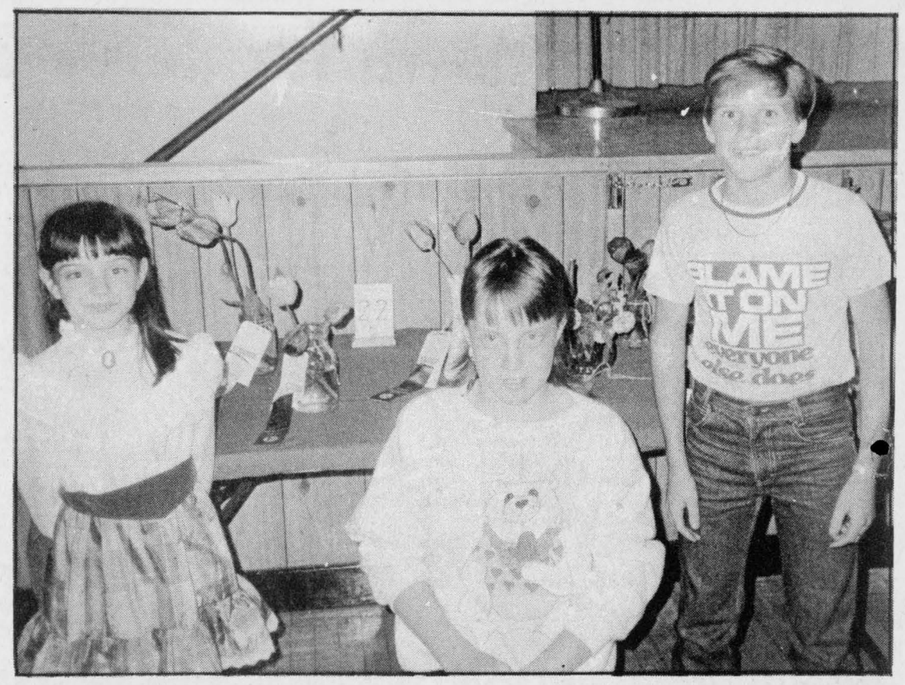

Spring Horticultural Show

The winners in the Junior division at the Spring Show of the Morrisburg and District Horticultural Society were, left to right: Sherri Shaver, Wendy Shaver, and Joe Vanderzweep. The Summer Show of the Society is scheduled for August; the exact date is yet to be determined. *Chieftain Photo - D. Moore*



Forthcoming Marriage

Zandbergen - Douma

Mr. and Mrs. Henry Zandbergen of Brinston are pleased to announce the forthcoming marriage of their daughter Wanda to Wesley, son of Mr. and Mrs. Wytze Douma of Iroquois. The wedding will take place on Saturday, June 14, 1986 at 2:00 p.m. in the Christian Reformed Church of Williamsburg, Ontario.

Bookmobile

During the month of June the bookmobile will visit the Communities in the three United Counties, on the following schedule:

Wednesdays June 4 and 18: Riverside Heights (10:00 - 10:10); Dunbar (10:30 - 10:55); Grantley (11:05 - 11:15); Lunenburg (1:00 - 1:20); Northfield Station (1:30 - 1:15); Lunenburg (1:00 - 1:20); Northfield Station (1:30 - 1:50).

Fridays June 6 and 20: Morewood (9:30 - 10:00); Ormond (10:10 - 10:30); Hallville (11:00 - 11:25); Mountain (11:35 - 12:00); Hainsville (1:20 - 1:40); Stampville (2:00 - 2:30).

Art exhibition

Cornwall Regional Art Gallery has announced the presentation of "A Labour of Love" - 1986 Spring Exhibition by Cornwall artist Joan Levy Earle.

Joan's exhibit will feature 33 new paintings, mainly oils, including a new series painted at Iona Academy; a tribute to the music of Roger Whittaker and paintings in honour of the International Year of Peace.

The exhibit runs from May 26th to May 31st.

Joan will be present on Saturday, May 31st from 12 noon to 5:00 p.m. at the C.R.A.G., 107 Pitt Street Mall: Open daily (except Sunday) 9 a.m. to 5 p.m.

Mountain receives grant

Mountain Township has received a Wintario Grant of $16,600. to be used for improvements at the Mountain Community Park. Plans are underway to upgrade the lighting system and grounds and to repair the service building.

The Park Association is committed to raise an amount of money equal to the grant. They have set a deadline of August 1987 to achieve this.

During this period of time organizers hope to have at least one major fund raising event. There will be more details about this later.

Volunteers will be needed for fund raising events and organizations are being urged to help the cause by contributing either time or money.

The park association will meet again on Wednesday, June 4th, when further details will be available.

COMING EVENTS

MAY 31st: Dance - sponsored by Matilda Recreation will be held on Saturday, May 31st at the Matilda Community Hall. Music by Billy's D.J. Admission $3.00 per person. Tickets available at Clerk's Office from any Recreation Member and at the door. Proceeds to go to Seaway Valley School and community. M21-2tc

At Home
40th Wedding Anniversary
Congratulations to James and Winnie Neilson from the family on their *40th Wedding Anniversary*. Friends are invited to an Open House, Sunday, June 8th from 2:00 to 4:00 p.m. at their residence 223 Victoria St., Iroquois. Best Wishes Only. M21-2tp

BUFFET
Paquin Park Motel & Restaurant
Hwy. 2, Upper Canada Road.
Reservations Call 543-2026
M28-1tp

The Old Homestead Dining Room
Pioneer Hotel Williamsburg
535-2247
SUNDAY BRUNCH
all you can eat
10:00 a.m. to 2:00 p.m.
•scrambled eggs •ham •sausages •bacon •homefries •french toast •fried chicken •waffles •salad bar •and much more
Adults $5.95 **Seniors $4.75**
Children 12 yrs. & under **$1.99**
Free ice cream cone for children
M28-1tc

MAY 31st: Carolyn's Dance Studio presents *"The Wizard of Oz"* on Saturday, May 31st at 7:00 p.m. at the Seaway District High School. A dance production with a variety of tap, jazz and ballet dances, that is performed by students from 3 to 17 years of age. Admission $3.00 - children under 12 free. M28-1tc

Attention Seaway Distrct High School Graduates of 1978-1979
You are invited to attend a Reunion Week-End.
Friday, June 13th
Wine and Cheese at Seaway District High - 8:00 p.m.
Saturday, June 14th
Dinner and Dance at The Iroquois Civic Centre 8:00 p.m.
For more information contact Mr. Frank Hummell at 543-2109.
M28-1tc

Seaway Dragon Restaurant
Hwy. 2, Iroquois
652-4490
Weekly Live Entertainment
at the *"Dragon Lounge"*
This Week - **Thurs., Fri., Sat. May 29th, 30th & 31st.**
Featuring *"Rick Longchamp"*
Fomerly of the 'Blue Moon'
M28-1tc

JUNE 8th: Monster Bingo - sponsored by Morrisburg Fire Dept. Ladies Auxiliary on Sunday, June 8th in the Morrisburg Arena. Doors open at 5:30 p.m. Bingo starts at 7:00 p.m. Canteen available. $1,200.00 Jackpot and Winner-Take-All. M28-2tc

MIXED STAG
SATURDAY, MAY 31st.
In honour of Robbielyn Thompson and Dale Tupper, at the Morrisburg Legion from 9:00 p.m. to 1:00 a.m. R & S Disco - $3.00 per person. Lunch. Everyone welcome. M28-1tp

MAY 31st: Day Tours to Ottawa - The Drive - Bayshore & Rideau Centre - Saturday, May 31st. Fare $22.50 - breakfast included. Bus departs Cornwall, Long Sault, Ingleside, Morrisburtg & Williamsburg. *By reservation only*
Eileen Crites, Ingleside 537-2544
M28-1tc

JUNE 21st: Mountain - South Mountain United Church Men's Annual Chicken Barbecue will be held Saturday, June 21st at the South Mountain United Church. Serving begins at 1 p.m. Tickets $5 each. **M26-1tc**

• Ronnie Prophet
• The Family Brown
• Glory-Anne Carriere
COUNTRY SHOW & DANCE
SATURDAY, MAY 31st.
Edwardsburgh Community Centre
Spencerville, Ontario
Doors Open at 8:00 p.m. **Show 8:30 p.m.**
Dance To Follow
$10.00 Advance Tickets **$12.00 At Door**
Tickets available from any director or
Call 658-5614

MONSTER BINGO
THURSDAY NIGHTS
MAY 15th & 29th, JUNE 12th & 26th, JULY 10th
Cardinal District Community Centre

Sponsored By
Cardinal Fire Department
JACKPOT TOTAL
$1200.00
Total Prize Money to be given away approximately
$4000.00 including
Twelve - Regular Games
Four - Share The Wealth
One - Winner Take All
CANTEEN FACILITIES
PLAYERS MUST BE 16 YEARS OF AGE OR OVER
Doors Open - 5:30 p.m.
Games Start - 7:00 p.m.

Buffet
Serving Sat. & Sun. 5 to 8 p.m.
Paquin Park Motel & Restaurant
No. 2 Hwy. at Upper Canada Road
Homemade Soup, Salad Bar, Roast Beef, Corned Beef & Cabbage
Baked Salmon, Potatoes, Vegetables, Dessert
ONLY **$8.95**
Children under 12 Years $5.95
For reservations 543-2026

YARD-MAN
COUNT ON US!
When we buy lawn tractors by the truck load
you save money!
2 TWO YEAR LIMITED CONSUMER WARRANTY

Our 1986 stock has arrived. Sample units are on display at each of our stores.
So drop by and see just how much you can SAVE!
WEAGANT FARM SUPPLIES
Hwy. 43 Winchester 774-2887
Village of South Mountain 989-2097
Hwy. 29 Brockville 342-0668

Lend a hand to clean Our Land!

STORMONT, DUNDAS & GLENGARRY
PROGRESSIVE CONSERVATIVE ASSOCIATION
ANNUAL MEETING
AVONMORE COMMUNITY CENTRE
WEDNESDAY, JUNE 11th
8:00 P.M.
Agenda: General Business and Election of 1986-87 Executive
GUEST SPEAKER
Mr. Ross Stevenson
former P.C. Ontario Minister of Agriculture
E. Locke-McIntosh, Sec.

You are cordially invited to attend the
ANNUAL MEETING
of
THE LUNG ASSOCIATION
Eastern Counties
on
Wed., June 4, 1986 - 7:30 p.m.
at
Hotel Dieu Hospital (Conference Room)
Guest Speaker - Mr. Roy Leaman
"How to have more personal effectiveness"

Safety Services


Winchester Theatre
MAY 28 - 28 - 30 - 31
POLICE ACADEMY NO. 3 BACK IN TRAINING (P.G.)
Starring Bubba Smith and Steve Guttenberg. The original cast making more fun saving their school.
PARENTAL GUIDANCE

ANNUAL MEETING
District Health Council of Eastern Ontario representing the United Counties of Prescott-Russell, Stormont, Dundas and Glengarry, and the City of Cornwall cordially invites you to participate in their Sixth Annual Meeting to be held Thursday, June 5th, 1986 Cornwall Civic Complex at 7:00 p.m. at the Galleries
Guest Speaker: Mr. Gerald R. Savoie Chairman, Eastern Ontario Area Emergency Health Services Committee
District Health Council of Eastern Ontario
P.O. Box 1478,
Cornwall, Ontario
K6H 5V5
(613) 933-9585

Loughcrest Gardens Ltd.
¼ Mile West of South Mountain
OPEN: Daily 8 a.m. - 8 p.m.
For your gardening pleasure this week we offer the following:
- Bedding Plants ($1.99 box)
- Vegetable Plants ($1.99 box)
- Rose Bushes (Florabunda, Grandiflora, Tea and Rugosa)
- Shrubs
- Fruit Trees
- Shade Trees
- Hedging
- Onion Sets
- Spanish Onion Sets
- Multipliers

VISA **Visa now accepted.**
All at 20¢/lb. or $11.00 for 75 lb. bag
- Full line of garden seeds & herbs

SEED POTATOES
- Kenebec - Yukon Gold - Superior - Pontiac Red - Irish Cobbler

The following trees have just arrived:
- Mountain Ash - Witchitaw Blue Junipers - Snowball - Hydrangea - Scarlet Hawethorn - Pin Oak - Colorado Spruce

ALL SEASON SPECIAL
Return your empty 10" hanging basket and receive $2.00 off the purchase of a fresh new hanging basket of your choice.
"Growing with you..."

Area well known for development of McIntosh

Now that the trees are in bloom, apples will soon be here. And in this area, that means the Mac, or the McIntosh.

It all started in 1812, but the story really begins before that.

John McIntosh was born in 1777, in the Mohawk Valley, New York State. In the year 1796, John came to Canada with plans to marry the daughter of a Loyalist family. Unfortunately, the girl died before John arrived, but he stayed on in Canada nevertheless. Eventually he settled in the area of present day Iroquois, married, and took up farming.

Some time in 1811, John and Hannah McIntosh moved to another farm, one owned by Hannah's brother. Part of the new farm was covered by second growth, and in clearing a space for the house, John came upon several small apple trees. These he transplanted in a garden area; eventually all but one of these trees died. The one that survived is said to have been a tough little tree, and it became famous.

In the meantime it was wife Hannah who cared for the surviving tree, and arranged for seedlings to be sold to other settlers. However, neither Hannah nor John seemed to have realized the importance of that tree. It was about this time, though, that the apple got its name, the "McIntosh Red".

It fell to son Allan, a more far-seeing type the story goes, to develop the fruit. Somehow the techniques of budding and grafting were brought to the area about this time. This is the process of taking a bud from one tree and grafting it to the root of another seedling. When the bud grows it becomes a tree like the one it came from. And this method is the basis of all modern orchards; conversely, seeds from one tree do not produce a tree of the same variety.

So, from this one tree, millions of other "McIntosh Reds" were developed. Allan not only expanded the family orchard, but he sold trees throughout eastern Ontario, New York State and Vermont. However, acceptance was slow at first, partly because the trees were susceptible to a fungus. Later, when fungicides were available the popularity and commercial importance of the McIntosh increased rapidly.

In 1912, area fruit growers were instrumental in erecting a monument to commemorate the apple. The inscription reads:

The original McIntosh Red Apple Tree stood about 20 rods north of this spot. It was one of a number of seedlings taken from the border of the clearing and transplanted by John McIntosh in the year 1796.

Erected by popular subscription 1912.

The date of 1796 is obviously incorrect, as it is known that John McIntosh came to the area only in 1811. The monumnet stands in the Dundela Church yard, not far from where the original tree stood on the McIntosh farm, on lot 9, 5th concession, Matilda Township.

The original tree was damaged by fire in 1894, but continued to bear fruit until 1906. The tree had lasted for nearly 100 years. However, by pollination, many new varieties have bee produced, among them the Courtland, Joyce, Melba and others. Some of them almost equal to the McIntosh. And there are some which are a cross-variety, such as the Delicious.

Just down the road from the monument there is an existing orchard that probably contains trees that can be traced to the original tree. But the orchards of today are different. Gone is the large, tall trees of the past, the trees that took long ladders, and long hours, to harvest.

Now the trees are dwarfs or semi-dwarfs that, with their smaller size, and much higher yeilds, have made the standard size tree a thing of the past. These small trees are produced by a grafting process that controls the size of the offspring. Instead of feeding the trunk and branches, the tree puts its energy into the production of fruit. The result, with this method, is a bush or shrub that produces an unbelievable amount of fruit.

But there is a sad note. This year the crop may not be as good as in past years. The weather this year has played tricks. The wonderful weather that we had early in the spring brought new growth on, but this was followed by frosts which had a devastating effect on the fruit trees. Apples may be expensive this year.

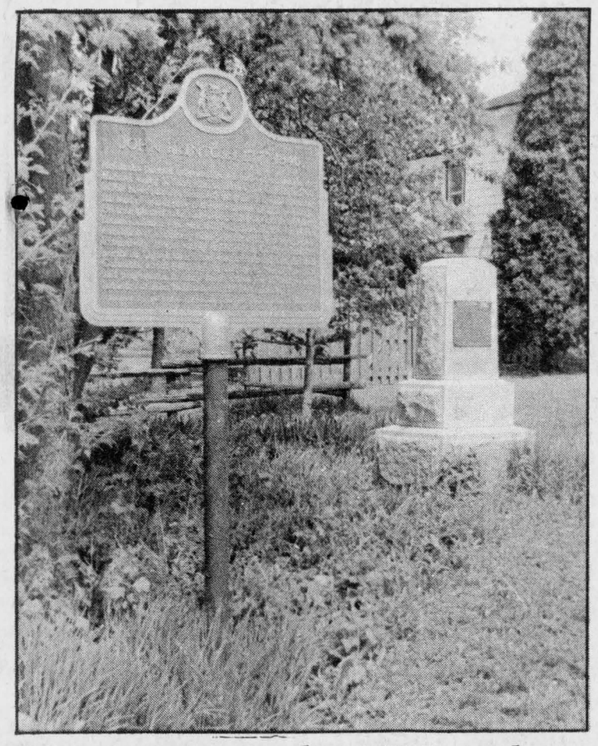

Monument to the McIntosh

A monument was erected in 1912 near the spot where the original McIntosh apple tree grew in Matilda Township.

Chieftain Photo - D. Moore

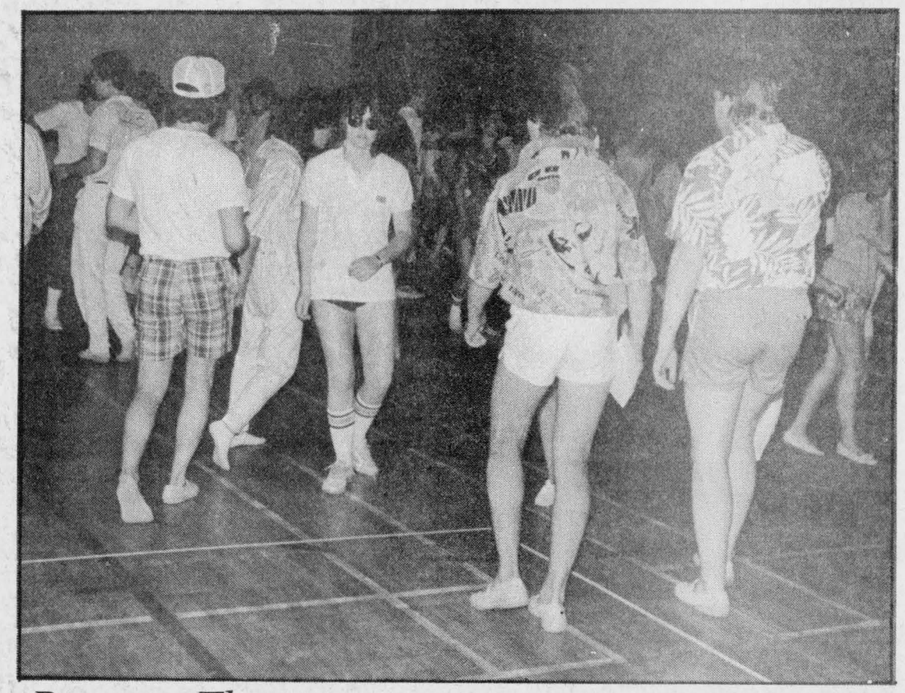

Dance-a-Thon a success

It seemed that every student turned out to participate in the Dance-a-Thon at Seaway District High School last Friday, May 23rd. The funds raised go toward financing the Prom Dance which is scheduled for Friday, June 6th, 1986.

Chieftain Photo - D. Moore

Apple crop damaged by cold

by Rod Cormier
Chieftain Staff Reporter

A few cold nights was all it took to damage most of the apple buds on Mountain Orchard's acreage. The orchard was one of several area producers who lost part of their crop to the recent cold snap.

Mountain Orchard's has 50 acres of apple trees, with 35 that bear fruit, but according to co-owner Phil Lall a large percentage will not bear apples this year.

"Our harvest is going to be down this year," said Mr. Lall. "I can't say how much because we don't know just yet but it will be a very large percentage."

Mr. Lall said the warm weather on Easter weekend started the trees budding and then a few weeks later temperatures dipped to -6 and -7 for a few nights. That combined with the chill factor created by high winds helped kill newly-sprouted buds.

"I don't know how badly orchards in other areas were hit but I would say we were hit the hardest," he said.

Mountain Orchards also grow strawberries and raspberries but they were protected from the cold by an irrigation system.

Weather officials at KCAT said on May 3 the low was -3, dropping to -5 on May 4. The temperatures were recorded four feet from the ground, and don't include wind factors.

KCAT's crop advisor for eastern Ontaric , Mark Cook, said it's hard to tell the extent of the damage done by the low temperatures. "The cold weather hit a lot of places in eastern Ontario but we can't really estimate how much damage was done until the apples start to grow...in a few weeks," he said.

Many methods have been tried to keep apple buds from freezing, he added. Damage has been prevented by forms of irrigation, although it's easier to protect berries that way than trees. Another method was to burn barrels of hay to bathe the trees in warm smoke, he said.

"Actually, farmers only need about 10 per cent of their apples to bloom and with good pollination by bees they'll have a full crop," he said.

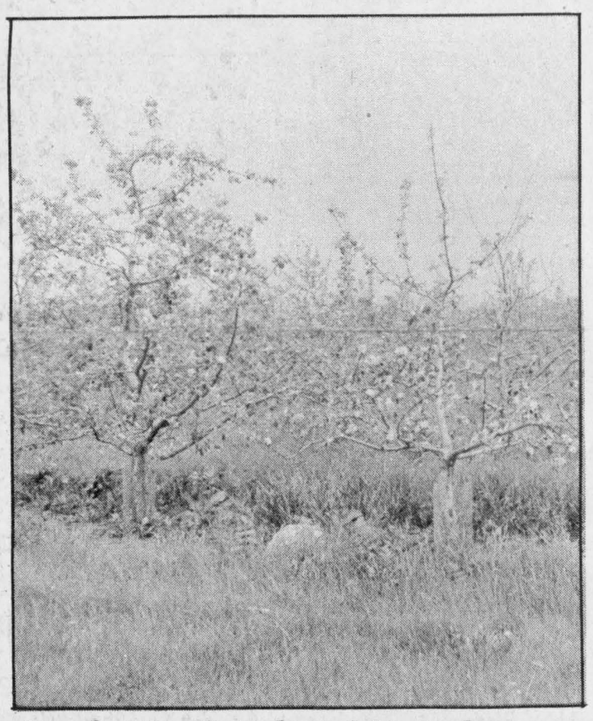

Apple Orchards of Dundas

This year the weather has played havoc with the apple trees of the region, but they are hardy, and although the fruit crop may be affected this year, the trees are sure to survive to produce next year.

Chieftain Photo - D. Moore

Correction

In last week's Bed and Breakfast feature, the Groniger's telephone number was listed incorrectly. They may be reached at 652-4615.

Also the article was incorrect in saying that Mary and Karel speak French. They are, however, fluent in Dutch, German and English.

The Chieftain apologizes for any inconvenience that this may have caused.

Barbershop Chorus took area by storm Saturday

The Barbershop Chorus took the area by storm.

Last Saturday, May 24, the Capital City Chorus, a 100-man barbershop singing group from Ottawa, performed at the Morrisburg arena, to appreciative crowds.

Barbershop singing is a complex form of harmony, performed without musical instruments. Four different tones are involved - tenor, baritone, bass and lead. With only a pitch-pipe, used at the beginning to get them on the right key, the performers sing with no musical accompaniment.

The Capital City Chorus is one of 50 such groups that are registered in Ontario. Membership in barbershop groups is quite popular these days, with groups being active in all the larger centres across Canada.

The funds raised by the performances will go towards expenses involved in travelling to Utah where the group will be competing in the North American championships.

GOING OUT OF BUSINESS SALE
EVERYTHING REDUCED
30% OFF
IN ENTIRE STORE
JOHN'S PRO HARDWARE
Cardinal 657-4887

freshmart™

blade steaks cut from Canada grade 'A' beef /kg 3.06 lb. 1.39

SunPac orange juice TRIPLE PLAY .79 12.5 fl. oz. tin

Kellogg's CORN FLAKES Kelloggs corn flakes TRIPLE PLAY 1.79 675 g box

fresh peaches product of U.S.A. Canada no. 1 /kg 1.74 lb. .79

Schneiders beef frozen cello steakettes GREAT ON A GRILL 454 g pkg. 1.99

Sammy's all beef or dutch treet, all beef, skinless Schneiders Red Hot wieners 450 g pkg. 1.79

Klik or Kam luncheon meat TRIPLE PLAY 340 g tin 1.49

sliced side Schneiders bacon 500 g pkg. 2.79

product of U.S.A. romaine lettuce each .79

product of U.S.A. honeydew melons each .99

Pillers boneless Black Forest smoked hams /kg 6.59 lb. 2.99

product of U.S.A. broccoli each .99

Pillers coil style polish sausage /kg 3.73 lb. 1.69

Tetley tea orange pekoe TRIPLE PLAY with coupon below pkg. of 72 1.99 without coupon 2.29

product of U.S.A. cello radish 16 oz. pkg. .89

product of Mexico mangoes each .99

available at selected stores with deli counters

Pillers deli sliced Black Forest smoked ham /100 g .79 lb. 3.59

Dietrich homemade style sliced white bread TRIPLE PLAY 450 g loaf .59

product of U.S.A., Canada no. 1 brussel sprouts /kg 2.18 lb. .99

no name in the shell peanuts 1 kg bag 2.99

selected varieties Purrr cat food 14 oz. tin .79

Johnson & Johnson convenience pak plastic strip Band-Aids pkg. of 25 1.79

orange flavoured drink crystals Rise 'n Shine TRIPLE PLAY 3 x 92 g pkg. .99

selected varieties Derby dog food 397 g tin TRIPLE PLAY .49

white or concord Welch's grape juice 1 L bd. 2.39

Kingsford Matchlight charcoal TRIPLE PLAY 4 kg bag 2.99

instant coffee Maxwell House 8 oz. jar 7.49

selected varieties Betty Crocker Hamburger Helper 150-227 g pkg. 1.89

Humpty Dumpty potato chips selected varieties 200 g bag .99

frozen krisps, fries, in light batter or sticks Boston Blue Bluewater fish 680-700 g pkg. 3.69

Tio Sancho nacho chips 198 g pkg. TRIPLE PLAY 1.99

havarti or mozzarella Baden XXX cheese 227 g pkg. 2.19

regular or diet Sprite or regular, diet or Classic Coke plus 30¢ per btd. deposit 7.9¢/100 mL 750 mL btd. .59

quick cooking Dainty rice 680 g pkg. 2.99

Tio Sancho taco shells 133 g pkg. 1.49

tomato Heinz ketchup 1 L plastic bottle 3.49

selected varieties Quaker chewy granola bars 225 g pkg. TRIPLE PLAY 1.99

selected varieties Heinz barbecue sauce 455 mL btd. 1.49

Hunt's thick & rich spaghetti sauce 14 oz. tin .99

Wonder english muffins pkg. of 8 .99

Quaker selected varieties cookie or muffin mix 900 g pkg. 2.49

HP sauce 200 mL btd. 1.19

Lancia lasagna 500 g pkg. 1.29

Hostess twinkies pkg. of 10 2.49

dark or light crispbread Ryvita 300 g pkg. .99

Weston's raspberry jelly roll 340 g pkg. 1.49

selected varieties McCormick's cookies 400 g pkg. 1.99

Schneiders regular or all beef mini sizzlers 500 g pkg. 2.49

fresh deluxe 10" Famosa pizza each 1.99

Famosa 5" fresh deluxe pizza pkg. of 12 5.99

We apologize to our customers for closing, Tues., May 27th. Hope you enjoy our new arrangement. We appreciate your patronage.
S & F Freshmart
Iroquois, Ontario
Independently owned & operated

BASEBALL TRIPLE PLAY 3 WAYS TO WIN
UP TO $10,000 CASH
PLUS MATCH BASEBALL SCORES AND WIN $5-$500
PLUS INSTANT WIN
MATCH THIS PRODUCT AND WIN $500
MATCH ANY OF THESE PRODUCTS AND WIN $5

save 30¢ with this coupon when you purchase a pkg. of 72 Tetley tea orange pekoe 1.99 with coupon without coupon 2.29
Limit one coupon per purchase. Coupon valid only at freshmart™ stores until Saturday, May 31, 1986. For redemption mail to: A.C. Nielson, P.O. Box 3000, St. John, New Brunswick E2L 4L3 08156301.

Prices effective until Saturday May 31, 1986. We reserve the right to limit quantities.



Chieftain Photo - J. Grant

Musical evening enjoyed by all

Pat McCourt and the Celtic Canucks from the Williamsburg area provided the main entertainment at an Irish and Scottish musical evening held at the Sacred Heart Church Hall on Sunday, May 25th in Cardinal. An added attraction was the Maureen Ogoronar School of Dancers of Ottawa and from the area, Mrs. Ellen Ashtown (vocalist), accompanied by her husband Howard of Prescott and Jim Perkins and his wife Enes of Prescott. The church hall was full and the evening was enjoyed by all.

Mental health group gets needed support

by Lynda Steele
Chieftain Staff Reporter

Faced earlier this month with the possibility of having to close their doors, the Leeds and Grenville branch of the Canadian Mental Health Association can now breath a sigh of relief. Enough support was shown at a recent public meeting to extend the branch's charter one more year.

The branch was in desperate need of members to sit on the board of directors. At least six board members were needed; at a public meeting May 6, seven were recruited. Organizers were pleased to see about a dozen people come out for the meeting.

Outgoing president Rebecca Hansen says after their appeal for help, "It looked as though people were startled and suddenly made aware of the fact that we were here. It looks like people are truly interested now."

Hansen says if the branch had been forced to close, its workers, "Would have been very frustrated. But now," she adds, "We can say our efforts were worth it."

With the volunteers and support it needs, the branch may now be able to hire someone on a temporary basis. Hansen says a consultant from the Ontario division has appealed to the provincial Ministry of Health for funding of permanent staff for a number of branches, and the Leeds and Grenville branch was listed as top priority. She says they don't know yet when to expect a response from the ministry.

With administrative concerns behind them, at least for now, Hansen says they will turn their attention to the needs of low resource groups such as single mothers and those who can't afford good housing. The old board was very concerned about the needs of ex-psychiatric patients, and she adds, "There is lots of room for getting involved in finding better housing."

The board met last night to nominate the executive for the coming year and plan the next annual meeting. Some major directions for the branch were also up for discussion.

With the dark clouds gone, Hansen sounds optimistic now about the future of the branch. She says they are anxious to carry on their advocacy role and are, "Looking forward to making an impact on a lot of the issues that confront ex-psychiatric patients and other groups."



Local children entertain

Four children of the Sacred Heart Parish were part of the entertainment at the musical evening held on Sunday evening in Cardinal. Left to right, Bobby Wright, Erin O'Brien, Sonya Huneault, and Michael Abrams sang a few numbers which were enjoyed by all.

Chieftain Photo - J. Grant

Notes on astronomy

by Jack MacLaren

Speed - Rapidity in movement - so says the dictionary. High entaifugal speed can be a desirable thing in an electrical motor, but an undesirable thing in the wheels of an auto, especially if the long arm of the law is close by, or, if the risk of an accident can mar a trip.

However, to find speed that is impossible to attain on earth, one has to look to the stars and galaxies. Even our planets are spinning, and travelling in orbit at a very fast rate.

For instance, our planet is spinning at over a thousand miles per hour at the equator, while travelling about sixty-six thousand miles per hour, or a million and a half miles per day in orbit. It is a well known fact that planets that are the closest to a star will move the fastest in its orbit.

Mercury the closest planet to our sun travels at over twenty seven miles per second. Now, that is speed. Rapidity in motion.

It takes Mercury eighty-eight days to complete one orbit, so its year is eighty eight days. Venus travels a bit slower, having an orbital speed of twenty one decimal seven miles per second. The planet completes its orbit once every two hundred and twenty four and three quarter days.

Mars - orbits the sun at about fifteen miles per second and takes six hundred and eighty-seven days to complete its orbit.

Giant Jupiter trots along at eight miles per second. Its orbit is so large it takes eleven, decimal eighty six years to complete one orbit.

Saturn is a slow poke, it walks along at six miles per second and takes about twenty-nine and a half years to complete one orbit.

Uranus is creeping by at about four miles a second and its year is eighty-four of our years. Neptune crawls along at three and a half miles per seconds and its year is about one hundred and sixty four and three quarters of our years.

Pluto trails behind at three miles per second taking two hundred and forty eight and a half years to complete one orbit. All these speeds are not accurate, only approximate as new information about the solar system, from the different branches of astronomy brings new revisions to figures all the time. (More on that in the future).

Let us not forget that the sun is not still but spins on its axis, taking about twenty five days to complete one revolution. That is at its equator. The sun is not a solid body so all parts do not spin in unison. Near the suns poles the sun takes about thirty four days to complete one revolution. Let us not forget meteors which speed can vary from twenty to forty five miles per second on an encounter with earth. Also, lest we forget, our moon orbits the earth at about 0.64 miles per second.

The sun is also moving along at about twenty kilometers per second towards a point in the constellation of Aries. (about time we switched to kilometers to keep up with the times.) When we combine the speed of the sun moving through space, plus the speeds of the planets orbiting the sun, then the compounded speeds become enormous.

However the Galaxy is rotating, at the sun, at two hundred and fifty kilo meters per second, and takes about two hundred and twenty million years to make one revolution. The age of the galaxy is about five billion years, then the sun has made about twenty five revolutions to date. Different types of stars have different speeds or velocities. Hot massive stars have a velocity of about six to eight kilometers per second while stars similar to our sun travel along about twenty kilo meters per second.

As we reach out into space we find that the galaxies are travelling away from our own at speeds that become hard to believe. The velocity of one galaxy for example in Cygnus is receeding at almost sixteen thousand kilometers per second. Another galaxy called 3C-295 is receeding at about one hundred and thirty eight thousand kilometers per second. Almost half the speed of light. The farther out a galaxy, the faster it receeds from us. Not all galaxies are going one way - out from us. Some are travelling towards us or other galaxies.

Further out there are quasors that are travelling at speeds even greater than half the speed of light. Some at ninety percent of the speed of light. As we said at the beginning - speed, rapidity in motion, takes on new meanings and horizons as we journey from this small point in space out into the vast reaches of the cosmos.



Legion Literary contest winner

Shelley Robertson has received a certificate, medalion and a cheque from the Royal Canadian Legion for the poem that she submitted in the Legion's Remembrance Day Literary Contest. These prizes were won after she successfully passed through the Branch, Zone, District and Area levels, and placed second at the Provincial level.

Chieftain Photo - D. Moore



Kangaroos visit Iroquois

The Kamping Kangaroos of Cornwall hosted a camping weekend at Iroquois last weekend. Campers arrived on Friday May 23rd for their Spring Formal. There were 29 vehicles in the Iroquois Campgrounds. Mr. Bob Pearce of the Eager Beavers of Brockville (left) and Archie McCrea of the Golden Triangles of Ottawa (right) spend almost every weekend during the summer travelling to different get togethers. Some of the other clubs camping in Iroquois for the weekend were - Moria Gypsy of Belleville, Eager Beavers of Brockville, Limestone and Road Runners of Kingston, Log Drivers of Gatineau, Glowing Ambers of Ottawa and the Golden Triangles of Ottawa.

Chieftian Photo - J. Grant

Matilda Women's Institute meets

At Matilda Women's Institute May meeting a guest speaker Bernice Ladanyi of Brockville, spoke on Professional Health Care Services and how they apply to providing assistance beyond the hospitals limitations, in your own home.

A good crowd was in attendance at this first meeting and we have several new members paying dues for 1986-87. Mrs. Marlene Freer presided with Mrs. Vera Strader as secretary.

A bus trip for W.I. members and also a picnic are in the planning stages.

The delegates to the District Annual meeting May 27th at Bouck's Hill will be Mrs. Evelyn Coleman, Mrs. Margaret Ault and Mrs. Joyce Gower.

Mrs. Gwynneth Shaver presented the programme Roll Call. Name the year your ancestors came to Canada. Motto - Credit and what it does to our society by Lydia Eamon. Several Readings and a social time were enjoyed by everyone.

The meeting are held the second Monday of the month and everyone is welcome.

Open Door reunion is possible

Local resident Grada Lieverdink, in her book "The Open Door" told of sheltering a Canadian airman during the last world war.

By November, 1944, the Allies were bombing targets in Germany both by day and by night. But not all the bombers got through unscathed, or returned to base from their missions.

One Allied bomber, piloted by a Canadian, was hit during a night raid but he managed to nurse the airplane back as far as Holland before parachuting from the crippled bomber. This had been his 41st mission. Most flyers were returned home to safer duties after completing half that number of sorties. Only the most heroic volunteered for an extra tour.

The Canadian, who was identified in the book as "Frank," was from the Toronto area.

The active underground organization in Holland soon had the Canadian under their care, so that he did not fall into enemy hands. And after some time of hiding in fields, he and another pilot were brought to the Lieverdink house, which by now harboured several others of various nationalities.

For security reasons, the refugees were moved from time to time, but they spent a considerable period under the protection of the Dutch family. After the war contact was lost, but now the Canadian has been located, and a reunion is possible in the near future.

Police report quiet week

Morrisburg Ontario Provincial Police report a very quiet week, with only two minor accidents reported. No details are available.

In the meantime, charges are still pending in regard to the motorcycle-car accident in Iroquois on the past holiday Monday. As a result of that incident, Raymond Best, age 15, the driver of the motorcycle, was taken to Winchester District Memorial Hospital by ambulance. Further details have not been released by the OPP since charges are still pending.

PERLEY'S SUPER COUPON SALE
IROQUOIS SHOPPING PLAZA
DISCOUNT CLOTHING STORE LTD.
OPEN THURS. & FRI. TO 9:00 P.M.
ENDS SAT., MAY 31st.

Clip and Save Coupons

LIMIT ONE — DOVE DISH DETERGENT 500 ml. PAY ONLY 88¢ WITH COUPON — EXPIRES MAY 31
LIMIT ONE — 5 BAR ZEST HAND SOAP PAY ONLY $1.88 WITH COUPON — EXPIRES MAY 31
LIMIT ONE — 1 LITRE WISK LIQUID PAY ONLY $2.59 WITH COUPON — EXPIRES MAY 31
LIMIT ONE — 350 GRAM LYSOL SPRAY PAY ONLY $2.29 WITH COUPON — EXPIRES MAY 31
LIMIT ONE — 1.4 KG. CASCADE POWDER PAY ONLY $3.29 WITH COUPON — EXPIRES MAY 31
LIMIT ONE — 800 ml. SPIC & SPAN LIQUID PAY ONLY $2.39 WITH COUPON — EXPIRES MAY 31
LIMIT ONE — DOWNY 2 L. FABRIC SOFTNER PAY ONLY $2.99 WITH COUPON — EXPIRES MAY 31
LIMIT ONE — 12 LITRE TIDE POWDER PAY ONLY $8.99 WITH COUPON — EXPIRES MAY 31
LIMIT ONE — 350 GRAM RAID HOUSE & GARDEN PAY ONLY $3.99 WITH COUPON — EXPIRES MAY 31
LIMIT ONE — 100 ML. AIM TOOTHPASTE PAY ONLY .88¢ WITH COUPON — EXPIRES MAY 31
LIMIT ONE — 300 ML. FINESSE SHAMPOO or COND. PAY ONLY $2.99 WITH COUPON — EXPIRES MAY 31
LIMIT ONE — CARTON OF CIGS. REG. OR KING PAY ONLY $17.19 WITH COUPON — EXPIRES MAY 31

STORE HOURS:
Mon. Thru Wed. 9:30 a.m. - 5:30 p.m.
Thurs. & Fri. 9:30 a.m. - 9:00 p.m.
Saturday 9 a.m. - 5:30 p.m.
★ We Carry ONLY First Quality Merchandise At Low Low Discount Prices.

PERLEY'S DISCOUNT CLOTHING STORES LTD.
IROQUOIS SHOPPING PLAZA
WE RESERVE THE RIGHT TO LIMIT QUANTITIES

Father's Day is June 15th
Cards on Display
★ Baby Bunny Nuts ★ Turtles
★ Nutchos ★ Poppy Cock
★ GIFT ITEMS by Yardley
★ Old Spice ★ Musk
★ Hai Karate ★ Brut 33
★ Blue Stratos
Gift Ideas ...
★ Kodak and ★ Pipes - Lighters
Polaroid Cameras
★ New STETSON by Coty
Gilmer Pharmacy Ltd.
RON GILMER, PHM.B.
PRESCRIPTIONS
PHONE 652-4379 IROQUOIS, ONT.

Allergy and Hay Fever Remedies... and Sun Tan Oils In Stock
Now in Stock
★ New "Flirt" Hair Gel Blush by Clariol