NDP Candidate . . .

'Young blood needed in riding'

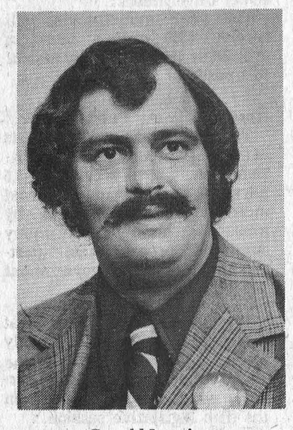

Gerald Lussier.

Gerald Lussier, 35, of Martintown, was Thursday nominated by S.D.&G. New Democratic Party to contest the new riding in the Sept., 18 provincial election against incumbent Progressive-Conservative MPP Osie Villeneuve of Maxville and former Liberal Stormont MPP Peter Manley of Berwick.

Organizers said rainy weather and the vacation season kept many party supporters at home, resulting in fewer than 20 persons showing up.

Mr. Lussier, a salesman had South Mountain farmer and former National Farmers Union executive Rene Benoit as an opponent.

Styling himself as the new riding's "youngest candidate", Mr. Lussier suggested that Mr. Villeneuve and Mr. Manley had "passed their prime" as political representatives for the area.

"We've got two elderly gentleman running in this campaign but the riding of Stormont, Dundas and Glengarry needs youth to represent it," Mr. Lussier said.

He spoke of problems facing the riding's younger citizens' especially the shortage of housing. He also mentioned the need for more extensive health care and senior citizen residences in S D & G.

"Cornwall area senior citizens from surrounding ridings are getting more and more such facilities, why not in this riding?" Mr. Lussier asked.

The NDP hopeful, who has yet to organize a riding executive said economic and industrial development should be spread aroung the province more and away form the Toronto area. He voiced the popular complaint that "Ontario for the Tories stops somewhere east of Kingston."

"It's going to be a hard-fought campaign and I intend to win the riding with door-to-door canvassing." Mr. Lussier said.

He also promised visibility and action at Queen's Park if elected.

Mr. Lussier is married to the former Marion Monroe of Chesterville and is the father of two children.

Born in Cornwall, he attended Nativity school and CCVS Mr. Lussier is a graduate of Sheridan College in Oakville.

He is a former shop steward of Courtaulds Canada Ltd. In 1974 he moved to Martintown and is currently working for Consolidated Foods Ltd. as a salesman.

. . . Liberal Candidate

Campaign strategy dominates meeting

Campaign strategy dominated the latest planning meeting of the S D & G Liberal Association executive meeting. The Liberal candidate, Peter Manley, reported interest growing throughout the new riding in the forthcoming election.

Advertising budgets were discussed, with the decision made to use the local weekly newspapers for the bulk of the expenditure.

The roster of officers of the association was filled as follows: G. G. Aubry, Alexandria, president; Campbell Fraser, Alexandria, secretary and chief financial officer; Mel Vice, Winchester, campaign co-ordinator.

County co-ordinators working with Mr. Vice will be Gerard Massie, Alexandria for Glengarry; Lynden Hough, Finch, for Stormont and Mahlon Zeron, Iroquois, for Dundas. Associated with them will be Mrs. Lillian Allison and Mrs. Lynden Hough as ladies' co-ordinators. Publicity chairman is H. Keith Graham, Chesterville.

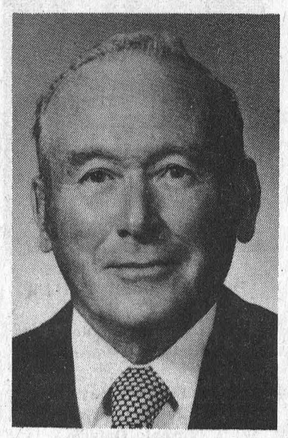

Peter Manley

THE LAND OF MILK & HONEY"

CHESTERVILLE Record

COVERS EASTERN ONTARIO'S GREATEST DAIRYING SECTION

Eighty-first Year, No. 51 | Wednesday, August 27, 1975 | 16 Pages | Single Copies 15c



A new addition to the program of Avonmore Fair this year was a 'Pet Parade'. The event which is becoming more popular each year, had several categories. In the 'Largest Family' of the parade, Kelly Grant, daughter of Mr. and Mrs. Bruce Grant, Ingleside won the award. Her pet cat was unchallenged in the contest. Kelly seems pleased with the win as her mother Lois makes a count of the family. — Staff Photo.

Space-age phones for Chesterville

Space-age technology has caught up with public pay phones. The phones will make their appearance in Chesterville and surrounding areas starting August 20, 1975. It is expected that by August 30th the majority of public coin phones will be the Centurion type.

The new sets from a customer's point of view are larger, and have a single coin slot instead of three on existing phones. This significant design change is the first in over a quarter century for the public phones.

Following the trend to electronic switching, the familiar coin sound now heard when money is deposited, has been replaced by electronically-produced tones which are inaudible to the caller' ear.

Named the Centurion because of its rugged construction and design qualities, the set has interchangeable components making it easier and more economical to service than the present phone.

In addition to installation of the new phones, wiring modifications are being made in switching centres in order to provide a new service at all outdoor phones. The added service will enable callers

(continued on page 15)

Bits & Pieces

30th Annual Reunion

The R.C.A.F. men and women who trained during the last war at No. 6 Service Flying Training School, in Dunnville, will be gathering for the 30th successive year the week-end of Sept. 19, 20 and 21 at Dunnville, Ontario. Highlights of this special anniversary will be a Friday night reception at the Golf Club; A Saturday morning Golf Tournament; Fly-past of wartime Harvard Aircraft during a brief Memorial Service at the Civic Centre Harvard Memorial; a presentation by the Hamilton Erskine Pipe Band; a banquet and dance to the music of the 1940's and a Sunday morning breakfast served by Mayor Charles Lundy. All Veterans of No. 6, their spouses and companions are invited to attend.

Ladies Fastball

This Saturday, Sunday and Monday, here in Chesterville, will be a ball fans delight as the Annual Ladies Fastball Tournament will be featured. We probably need to say very little about the calibre of ball that will be witnessed . . . from 'Tournament One' the best teams have always turned out to compete. A dance will be featured in the arena on Saturday evening. The sponsors of this event would appreciate your support. And for a nominal fee of admission you can witness top ladies teams in action.

$1.6 Million in C.M.H.C. Loans

Ed Lumley, Member of Parliament for Stormont-Dundas, recently announced the approval of C.M.H.C. loans totalling $1,630,194 for two Public Housing Projects in the Riding. The fist loan of $1,118,262 will assist in the construction of a Cornwall Development consisting of 35 three-bedroom houses for low-income families. The two-storey row Houses are to be constructed at the corner of Sydney and LeMay Streets. The second Loan of $511,932 will assist in the construction of a 30-unit senior citizens' project in Morrisburg. The 2-storey apartment building will be constructed along Highway 2 just east of the Morrisburg Shopping Centre. These two loans, offered through the Federal Government's Central Mortgage and Housing Corporation, cover 90 percent of the projects' estimated costs. The remaining 10 percent is provided by the Province of Ontario. The loans, which may be repaid over a 50-year period, are offered at an 8 percent interest rate, well below current market levels.

Where did it go?

We note from an ad in this issue where the local pool will be closing for the season this Sunday afternoon. With the closing of the pool comes the opening of another school term. The transition in sports activities will be forthcoming shortly as Monast Lanes swings into action for another busy bowling season and we have unconfirmed reports that the ice will be in at the Embrun arena by Sept. 15. As we said at the beginning . . . where did the summer go?

Cliff Rombough talks to Rotarians on fire protection in Osnabruck

At the regular weekly meeting of the Ingleside-Osnabruck Rotary Club Fire Chief Cliff Rombough of Newington gave Rotarians the history and present Methods of Fighting and Preventing fires in Osnabruck Township.

He stated that in early village and rural life very little fire protection was available. About the turn of the century some local citizens in the north end of the township raised enough money to purchase a large bell to be installed in the tower of the Methodist Church. This bell was used to call people to worship also to summons local citizens in case of fire. This method was used until about 1950. During this period the bucket brigade played a big part of fire fighting. Pails were distributed to all able men in the community, at the ring of the bell each was expected to bring these pails and use them.

Later in 1923 a large soda acid extinguisher was purchased with 75 ft. of hose at a cost of $350.00. This equipment was stored in a heated building and made ready at all times, again operated by local citizens.

In 1953 Newington purchased an International truck for $900. installed a 1000 gallon tank auxillary pump and 300 ft. of 1½ inch hose at a cost of $350. This unit was put together making our first mobile fire unit.

About 1957 under Reeve Thorald Lane the Township took over this equipment adding much needed equipment and a better fire hall, the department then became known as Osnabruck Township Fire Dept. Area 1. This department then became responsible for fire protection in the Township. Aultsville had a dept. about this time owned by the village and remained this way until the Seaway. Then they too were taken over by the township, being called Osnabruck Township area 2.

About 1959 the township replaced this equipment with a new ford truck and pumper to be kept in Ingleside. About 1965 a new pumper replaced the old truck at Newington. At the present time a new pumper is on order for Ingleside. A new fire hall has been provided at both Newington and Ingleside. A used milk tanker is providing for (1800 gal.) bringing water to rural fires anywhere in the township. This truck by the Newington fire department.

At the present time the township is divided. Ingleside being responsible for south of County Rd. 18, and North to the 5th conc. West of County Rd. 14. Newington is responsible for North of these boundaries. Both Departments have 21 volunteers who are expected to respond at the call of the siren.

He also stated that Fire Prevention has become a big part of the Firemans Duties, and this work he feels has prevented a lot of fires. The Firemen are presently carrying out business and home inspections, and have made a complete survey of all properties in the area.

An interesting bit of statistics noted was that on home fires 13 percent of fires start in the Bedroom; 37 percent in the living room; 22 percent in the kitchen; and 14 percent in the basement. He also mentioned that most fire fatalities are caused by asphyxiation and poisonous toxic gases.

Rotarian Jim Webber, chairman for the meeting, in introducing Fire Chief Rombough, expressed his thanks on behalf of the people in the Newington Area for his interest and conscientous and excellent work in Fire Protection over the past 40 years.

Rotary President, Ross Walker, had a short business session, in which plans were made to have the Rotary Beef Barbecue machine in operation again at the Newington Fair.

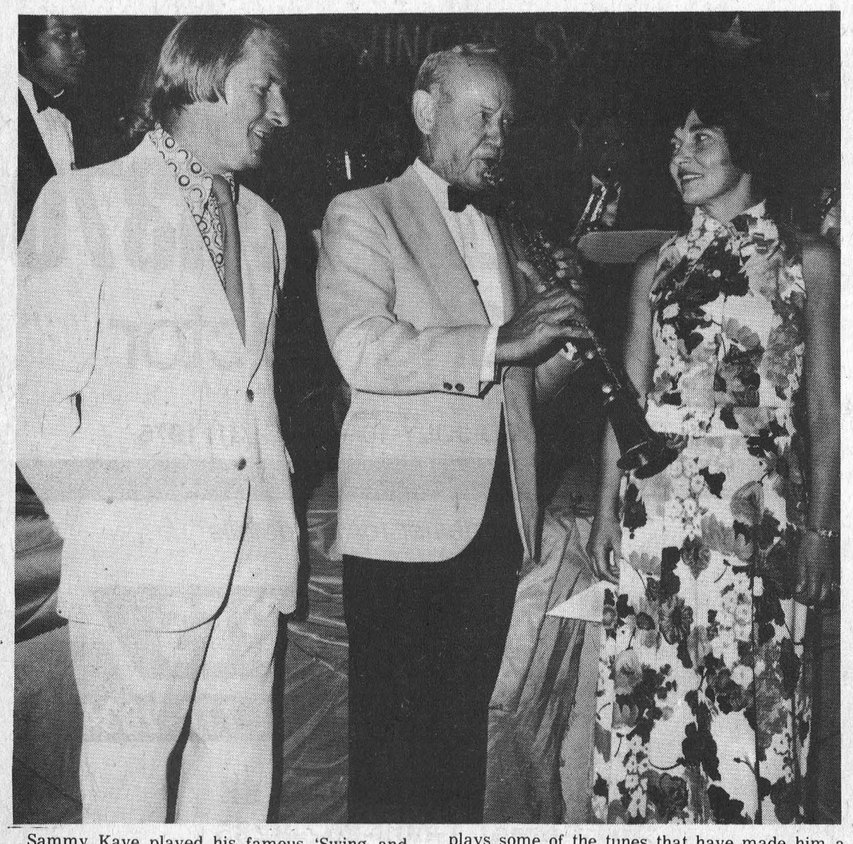

Sammy Kaye played his famous 'Swing and Sway' music last Saturday evening at the Chesterville and District Arena. Above Sammy plays some of the tunes that have made him a legend in his time, for Mr. and Mrs. James Moran, Chesterville. — Staff Photo.

Maxville woman top exhibitor at Avonmore Fair

Perhaps no place can the active participation of women be seen more plainly than in the many fine exhibits that are a part and parcel of the rural fair.

Visitors at the annual Avonmore Fair last weekend visited the main agricultural hall. What they saw there undoubtedly pleased them. In many cases with the support of their men folk, the female exhibitors brought into the hall their vegetables, flowers, dairy products, cakes, pies, homemade bread, pickles, jams and innumerable items of fancywork. The over-all result was excellent.

For those who follow the fair circuit from year to year, it was interesting to note that many of the exhibitors who have been returning year after year were present again. Of course, there were those who were missing this year. The high costs of many items no longer makes exhibiting at fairs a particularly profitable undertaking. True the prize money in most classes has been increased but not proportionately to the manufacturing costs.

Each year a few new exhibitors become involved. Once involved in exhibiting at a rural fair, they get the fair "fever" as it is often called, by no means a serious malady but one that gets hold of exhibitors as soon as they receive the printed prize lists in the mail a few weeks before the big event.

At Avonmore in the domestic science sections, there were 10 major exhibitors in the regular classes some of the names that kept reappearing in the judge's book were Mrs. Hilda McLean and Mrs. Eileen Tait, Maxville; Mrs. Gordon Ross, Martintown; Mrs. Emery Dingwall, Finch; Mrs. Jean Canham, Avonmore; Mrs. Karen McIntyre, Avonmore and Mrs. Donna Webb, Ingleside.

For more specifics, a survey of the "specials" in the domestic science classes showed Mrs. Tait as the "number one" winner. She placed first in such items as homemade buns, jelly roll, iced chocolate cake, banana cake, fruit cake, carrot cake, white bread, applesauce cake, frosted white cake, to mention only a few. Mrs. Dingwall won special awards for cherry pie, lemon biscuits and pumpkin loaf. Mrs. Donna Webb had the distinction of exhibiting the best apple pie. Mrs. Gordon Ross is champion in the art of making raisin pie and raspberry pie. Mrs. W. M. Campbell came first in the closely contested chocolate chip cookies contest. Mrs. Henderson won the Fry-Cadbury Ltd. special for her chocolate layer cake, with Mrs. Karen McIntyre and Mrs. Donna Webb, placing second and third respectively. Mrs. Jean Canham showed the prize winning lemon pie.

In bottled goods — canned goods, jams, pickles, etc., it was Mrs. McLean all the way.

In the sections designated for household articles, knitted articles, quilts and rugs competition was keen. Winners included Mrs. J. B. Johnstone, Avonmore; Mrs. McLean; Mrs. Betty McDonald and Mrs. Garnet O'Shaughnessy, Cornwall; Mrs. Sharon Coughlin, Long Sault; Mrs. Tait and Mrs. Henderson. When it came to homemade quilts, there were honors galore for Mrs. Len Bender, Monkland.

The flower show was somewhat smaller but the quality was good. Exhibitors and special prize winners included Mrs. McLean, Mrs. W. M. Campbell, Mrs. Betty McDonald and Mrs. Boas.

Beth Henderson was the teenager who made and exhibited the best dress. She also won the Avonmore Women Institute's special for the best pencil-sketch of a senior citizen in the community who in this case was her grandmother, Mrs. Young. Dawn Wert won the special for the best painted 8-gallon milk can.

Miss Kathy Miller, Cornwall had the best display of garden vegetables. She also showed the largest potatoes at the show. The Henderson Family won the prize for the heaviest squash. In all ther were ten major exhibitors of vegetables, including Mrs. Campbell, Mrs. McLean, Mrs. Tait, Mrs. Dingwall, Mrs. Ross and Mrs. Clancy, Lunenburg.

Highlights of the Fifth Session

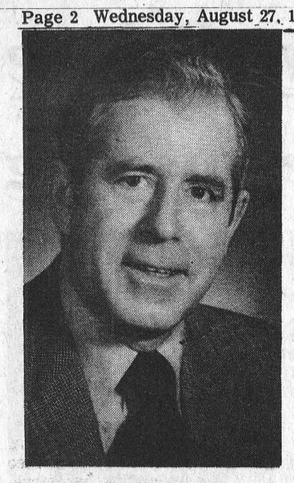

HONOURABLE DONALD R. IRVINE, M.P.P.
Grenville-Dundas,
Minister of Housing

Room 1324, Whitney Block,
Queen's Park,
Toronto, Ontario
(416) 965-0529

Friday, July 18th, marked the end of the fith session of the 29th Legislative Assembly in Ontario. During its four-and-a-half-month duration, a host of legislation was passed stregthening a well-established programme of services in Ontario.

This session began March 11 with the Throne Speech and was followed by legislation and programmes which amplified its theme — that strong and consistent economic growth was the key ingredient in establishing a level of social and economic well-being for all of us in Ontario.

Budget:

The March Budget emphasized Ontario's desire to combat inflationary pressures and stabilize the economy. Key budgetary measures to accomplish these ends were: a 2 percent reduction in retail sales tax; elimination of sales tax on production machinery equipment; $1,500. grants to first-time home buyers; tax incentives and improvements to small businesses and farming; increased funds to GAINS recipients and free prescription drugs to all people over 65; a reduction in public sector expenditures and a reduction in the civil service complement; and increased grants to local government.

Energy:

The budgetary allocations in March were based on the firm belief that the Federal Government would not raise the price of oil and natural gas. Ontario saw that such increases would only fuel inflation because of the effects they would have on the cost of living and unemployment, for example. In keeping with what we saw as necessary for the achievement of our provincial goals, Premier Davis announced a price freeze on gasoline sold at the pump so that consumers would have to pay only the 10 cents excise tax and not an additional amount due to the rise in the price of crude oil per barrel.

Public Protection:

I feel one of the major pieces of legislation in this field was the establishment of the office of Ombudsman. The Ombudsman will guard against injustices to the individual and cut much of the "red tape" which confuses many citizens in their dealings with government.

A vital part of public protection involves the safety of the natural environment. The Environmental Assessment Act, passed this session, provides for a comprehensive system of prevention of environmental damage by assessing the impact of major developments in advance.

Education:

Major highlights in the education field were: new regulations in the collective bargaining negotiations between teachers and school boards; increased assistance for university students; and higher spending ceilings for elementary and secondary schools in 1975.

Labour:

During this session, the minimum wage rose to $2.40 for general industry; to $2.60 for agricultural workers; and to $2.65 for construction workers.

Workmen's Compensation allowances were increased as of July 1st. Minimum payments are now $400.00 per month and maximum are $216.35 per week.

Local Government:

This year municipalities will receive $380 million more in grants for 1975-76, an increase of 16.3 percent.

Restraint in the Public Sector:

There were four main elements of our government restraint: reduction of civil service by 2.5 percent; absorption of cost increases due to inflation by ministries; elimination of many out-dated programmes; postponement of many government projects.

The highlights I have just discussed with you make up only a portion of what I feel is the constructive programme of services which has emerged from the fifth legislative session.

May I use this opportunity to mention how proud I was to represent the riding of Grenville-Dundas in the Legislature, and if I can be of any help to you as your Member of Provincial Parliament, please do not hesitate to contact me at Queen's Park.

PREVENTATIVE LAW

Q. People are always maligning finance companies, but I don't think they're that bad. I wanted to buy a car but needed $1,200 more to close the deal. I went to a bank and got turned down for a loan. Then I went to Ontario Acceptance and you should have seen the difference. The manager said that although I only make $80 a week he could see that I was a young man with a future. He said that I am just the kind of young person his company enjoys doing business with. And do you know what's more? Instead of the $1,200 I asked for, he loaned me $1,600, because he said I impressed him as a serious and competent young man. Really, finance companies are really pretty good.

A. Well at least the manager of the finance company was partially right, suckers like you are the kind of people finance companies love to do business with. Although I don't, for a minute, doubt the fact that you have a nice face, I don't believe that any businessman would lend you money on that basis. The reason your pal at the finance company loaned you $1,600 instead of the $1.200 you needed was to take the transaction out of the Small Loans Act. This Act decrees that on all small loans on amounts up to $1,500, the maximum interest chargeable is 18 percent per annum. An amount over $1,500 any rate of interest is legal. Therefore instead of just paying 18 percent (which is high enough) you are probably paying at least 24 percent and maybe even as high as 50 percent. That extra $400 means that you will pay out at least one third more in interest. Incidentally, $1,600 at 24 percent per annum works out to about $400 per year, or about $33 a month. That, don't forget, is only interest and doesn't even take into account the amount you owe on the principal.

The next time you want to borrow money and the bank turns you down, forget it. Unless it's an emergency, try not to borrow from anyone except a bank, the trust company or credit union. If this proves impossible and you really need the money, make sure that you're not paying an exhorbitant rate of interest, and don't be sweet-talked into borrowing more than you need.

Q. Mary and I want to get married early next year. But we can't be sure it will work out. What we want to do is to try it for three years or so. Can we make a marriage contract that says if it doesn't work out, we will dissolve it or agree to a divorce after three years? We're not planning to have children, so we won't have that on our consciences.

A. Our law does not recognize this sort of contract. It is considered absolutely void, as "contrary to the nature of marriage". Until Canada introduces divorce by consent, you cannot contract to get a divorce.

Hazel G. Clarke

Hazel Grace Clarke, 519 Pleasant Park Rd., Ottawa, passed away in Ottawa General Hospital on August 17, 1975. She was 61 years old at the time of death.

Born March 26, 1914, in Chesterville, she was the daughter of the late John Edwin Munroe and his wife, the former Catherine Meldrum.

Surviving relatives include her husband, Leonard James Clarke; one daughter Mrs. Robert Smith (Carol), Gatineau, Que.; John West Minister, B.C.; two brothers Edwin Munroe, Chesterville; Albert Munroe, Milton; three sisters Mrs. Earl Linkler (Gertrude) Inkerman; Mrs. J. McMurray (Frances), Markham; Mrs. Al Parrington (Cora), Toronto.

The funeral service, conducted by Rev. M. Maxted, was held at Vice and Craig Funeral Home, Winchester, on August 20, 1975 at 1:30 p.m.

Interment followed in Maple Ridge Cemetery.

Robert J. Reaney

A retired farmer and lifetime resident of R. R. 3 Metcalfe, Robert John Reaney, passed away on August 15, 1975. He was 87 years old.

Born August 9, 1888 in Metcalfe, he was the son of Robert D. Reaney and his wife, the former Elizabeth Douglas.

He was predeased by his wife, the former Charlotte Lennox, in 1973.

Left to mourn his passing are one son, Vernie, and one daughter Lizzie, Mrs. Tom Warren; one granddaughter, Audrey, Mrs. David Thomas; two great grandchildren, Scott and Stephen Thomas; three sisters Mrs. John Atchison (Bertha Mae); Mrs. John Curry (Christina); and Mrs. John Warren (Ester); two brothers Henry Reaney, Edwards; and George Reaney, Metcalfe. He was predeceased by one sister Mrs. Lizzie Melgrum and one brother Hugh Reaney.

The deceased was a member of Holiness Movement Church.

The funeral service was held at Vice and Craig Funeral Home, Hwy. 31, on August 16, 1975 at 2 p.m.

Interment followed in Springhill Cemetery.

Pallbearers were Elmer Reaney, Emerson Reaney, Robert Booth, Ross Reaney, Delbert Wallace and Elgin Wallace.

Agreement signed . . .

Ontario Agricultural Minister signs Rural Development Agreement

A new agreement has been signed by the Ontario Minister of Agriculture and Food and the Hon. Donald Jamieson, Federal Minister of Regional Economic Expansion, which provides for a two-year rural development agreement under the Agricultural and Rural Development Act (ARDA).

The new agreement is similar to a five-year pact which ended this March — with the exception that it is designed as a transitional program to provide continuity for existing projects. It will allow continuing consultation between federal-provincial departments about future rural development activities.

The Federal Government will provide up to 50 percent of the cost of the projects under the agreement. The new federal-provincial agreement will cover farm consolidation and enlargement, the development of rural land and water resources, creation and expansion of community pastures, the establishment and expansion of rural resource-based industries, employment opportunities for rural people, and a continuation of rural-development field counseling.

Since 1966, about 2700 Ontario farmers have benefited from the farm enlargement program. Under the terms of the agreement, farmers leasing ARDA farms have the option, at the end of the five-year period, to purchase the farm or lease it for an additional five years. This program enables the farmer to expand without tying up capital that may be needed for other facets of his farm operation.

Provision is made in the agreement for the establishment and expansion of community pastures. ARDA purchases the land and develops the property by reseeding, fencing and improving the water supply. A pasture manager is appointed by the local pasture board, who supervises the livestock and range management program. The agreement enables livestock farmers to obtain high quality pasture at a reasonable rate. These community pastures also provide excellent demonstration of grassland management.

The new agreement will continue to provide help in creating or enlarging resource-based industries in selected rural areas. In many cases, it provides encouragement for an industry to expand; in others it provides help for a industry to establish itself in a community.

Part of the program is the creation of employment opportunities and market outlets for rural production. In addition, ARDA encourages and has provided financial assistance to native people for the development of projects to provide income and employment for them; in these cases Canada provides special cost-sharing arrangements.

Under the shared-cost agreement the federal-provincial program is administered by the Rural Development Branch of the Ontario Ministry of Agriculture and Food.

NOTICE

EFFECTIVE SEPTEMBER 1, 1975, THE HOURS, DURING WHICH THE WINCHESTER TOWNSHIP — CHESTERVILLE VILLAGE — WINCHESTER VILLAGE LANDFILL SITE WILL BE OPEN, ARE:

8:00 a.m. to 6:00 p.m.
Monday to Saturday, inclusive

The Sanitary Landfill Site Committee,
Village of Chesterville,
Village of Winchester,
Township of Winchester.

51-2

H.W. Algate, R.O.
OPTOMETRIST
COMMUNITY HALL
CHESTERVILLE
by Appointment only
THURSDAYS
PHONE: 448-2807
Mrs. P. J. Gilroy
1tf

Advertising helps make jobs.
CANADIAN ADVERTISING ADVISORY BOARD

Enjoy Your Garden ... ALL YEAR ROUND



CO-OP Viscount FREEZERS

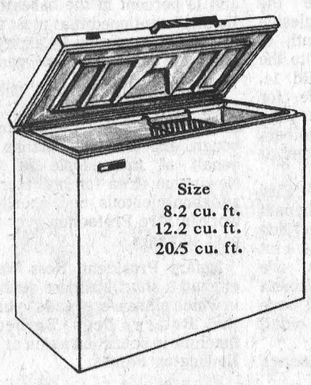

CHEST FREEZER

Features:
- adjustable temperature control
- power-on signal light and temperature warning light
- plastic-coated metal basket (stops freezer burn and rust)
- magnetic gasket keeps lid firmly closed
- counter-balanced hinges for safe, effortless lifting of lid
- two heavy gauge steel runners under freezer to stop centre sag
- warranty — one year on parts against manufacturer's defects and faulty workmanship, five years on cooling system and five year food spoilage warranty
- white only
- complete with lock & keys (except for 8.2 cu. ft.)

Size
8.2 cu. ft.
12.2 cu. ft.
20.5 cu. ft.

CHESTERVILLE 448-2377
CORNWALL 933-4935
FINCH 984-2450

CHESTERVILLE & DISTRICT
CO-OPERATIVE NURSERY SCHOOL
REGISTRATION DAY
FRIDAY, SEPTEMBER 5
9 a.m. to 1 p.m.
Application forms available from:
Mrs. Suzanne Coyle — 774-3513
Miss Janice Wylie — 774-3374
Mrs. Ruth Mitchell — 448-2805

GORDIE'S
TOWER & AERIAL SERVICE
984-2854
MOTORS — BOOSTERS
LEAD-IN REPAIRS AND SALES
FINCH, ONT. 1

GENERAL CONTRACTORS • COMMERCIAL • RESIDENTIAL
448-2543 or 984-2664
DCL DINGWALL CONSTRUCTION LTD.
R. R. 3, CHESTERVILLE, ONT. K0C 1H0
CUSTOM BUILT HOMES • REMODELLING



Stew told me this new Samuelsohn suit he sold me at The Squire Shop would give me a lift.

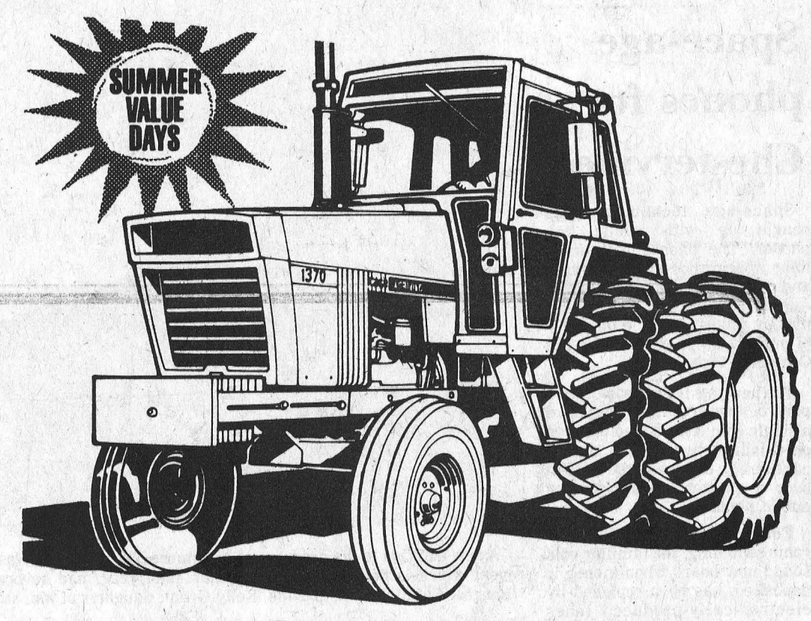

FREE
AIR CONDITIONER
($1000 retail value installed in tractor)
with your purchase of a new
CASE 970, 1070, 1175, 1270 or 1370
Agri King Tractor
OFFER GOOD JULY 10 — AUG. 31, 1975
See your dealer for full details
case ACRES WINCHESTER 774-2834
TELEPHONE TOLL FREE
(613 area) 1-800-267-8235

S. D. & G. Mutual Fire Aid Association elects Claude Cousineau 1st Vice-President

Fifty-seven members of the Stormont, Dundas and Glengarry Mutual Fire Aid Association held their regular meeting in the Community Centre at Crysler on Monday August 18th, 1975.

President John Benoit of Crysler introduced Finch Township Reeve C. E. Johnstone and Councillor Aurele Forgues and welcomed all members.

The minutes of the last meeting were read and adopted as read on a motion from Chief L. B. Theoret of Moose Creek and Gib Raistrick of St. Lawrence Parks.

Lou Carriere county co-ordinator presided over the election of officers to positions not filled at the annual meeting in Cornwall on June 16th, 1975. The results of these nominations were as follows: First Vice President — Claude Cousineau, Morewood; Second Vice President — Jim Graham, Alexandria; Secretary — Gilles Leduc, Crysler; Point System Chairman — Rene Prudhomme, Alexandria. All officers were sworn in by Chief Carriere.

The financial report presented by Treasurer Carl Robinson showed that the Association had $366.83 in the bank and no bills required attention at this time.

Chief Lou Carriere read a letter from the Fire Marshal's Office indicating that a Regional Fire Training School, would be held in Cornwall, from April 26th to to the 30th, 1976.

Mr. Carriere, also informed the meeting that he had contacted, Mr. J. C. Whitteker, Warden of the United Counties, to request that the radios apparatus owned by the soon to be dissolved E.M.O. of the United Counties, be turned over to this association. He mentioned that the number of radios would be almost enough to equip all of our departments.

Chief Bernie Raymond of Applehill, nominated Perry Tinkess, Avonmore, to chair a committee to follow up these demands. The other members of this committee are: Chief Gib Raistrick; Chief Cliff Rombough; Maurice Roussey and Chief Lou Carriere. This motion was seconded by Chief Allan MacIntyre.

President John Benoit reminded members about the annual Firemen's Fastball Tournament, to be held in Crysler, on August 23rd, 1975.

Maurice Roussey mentioned that there have been foul ups lately in activating Mutual Aid calls, County Co-ordinator, Lou Carriere, explained in detail rules and codes to activate the system, and it was suggested that, a few minutes be set aside at each future meeting, to instruct the members on this subject.

It was moved by Lou Carriere and seconded by Chief Cyril Ray, of Long Sault, that a committee, of four members, to be selected by the President, be formed to study and present revisions to, the constitution, at a future meeting.

The Ontario Fire Marshal's Office is sponsoring a seminar, date to be set later, for Chiefs, officers and members of Council, to study Organization By-Laws.

The next regular meeting is to be held in Chesterville on October 20th, 1975.

Draws for two door prizes, compliments of the Crysler Fire Department and Mr. Romeo Leger representative, for Harvestore Systems were both won by Crysler Firemen, Raymond Landry and Roger Ouimet.

The meeting was adjourned on a motion from Lou Carrier and Rene Prudhomme.

Refreshments and lunch was served by the host department.



'Boys will be boys'. Well that is usually the case, until Morewood Volunteer Fire Dept. played ball in the tournament hosted by the Crysler Fire Dept. last Saturday. Andy Benoit tried to score at home plate when the boys (Girls?) used 'Woman Power' to put him out. Winchester Fire Dept. defeated Maxville, to win the tournament championship. — Staff Photo.

BERWICK INTERMEDIATE

FASTBALL TOURNAMENT

will be held on

FRIDAY, SATURDAY & SUNDAY

September 5, 6 & 7

from 9 a.m. to 9 p.m.
(single knockout)

BERWICK BALL PARK

Men's and Ladies' Divisions

CHICKEN BARBECUE
Saturday & Sunday

For further information call
984-2657 or 984-2069

52-2

Mrs. B. Alguire hosts August Cornwall Centre W.I. meeting

The August meeting of Cornwall Centre Women's Institute, a potluck Grandmothers' picnic, was held at the home of Mrs. Bazil Alguire. Seventeen members and seven guests attended.

The roll call "Something the younger generation has taught us", was answered by many with optimism in the future.

A presentation was made by Miss Glenis Alguire to Mrs. Ralph Kirkey for her life membership. The pin that was presented had special memories, as it had belonged to Miss Altuire's mother a long time friend of Mrs. Kirkey.

A coffee spoon was presented to Carol Esdale on completion of 18 4-H clubs. Miss Cheryl Alguire and Miss Rosemary Lyons received trays on completion of 12 4-H clubs.

It was announced that sandwiches would be made for a wedding reception on September 19.

The fall 4-H club will be "Let's Bake Bread". Ladies were asked to volunteer for the leaders of these clubs.

The 4-H Club Needles and Pins will participate in the Newington Fair.

A reading by Miss Glenis Alguire on the family reunion was of great interest.

Mrs. Ralph Kirkey read a paper on the old threshing machine.

Several games were played, with the Grandmothers in mind many prizes were given out.

The next meeting will be held at the home of Mrs. Grace Muir. The roll call will be name a product once produced on the farm.

Mainly About People

Dougie and Rodney Hughes of Ottawa visited with their mother, Mrs. L. J. Hughes on the weekend and Gwynne returned with them to attend the Ottawa Exhibition.

Mrs. L. J. Hughes received the sad news of her uncle's death, James Majaury of Carleton Place.

Mrs. Ivy Colley of Winnipeg has been visiting her sister, Mrs. Una Merkley, Chesterville.

Mr. and Mrs. Arthur Hewitt and Pat flew down from Bancroft on Thursday, landing their plane at the Winchester Air Park. They visited several hours with Mr. P. G. Hewitt and the Allison Grahams.

RAYMOND PROVOST CARTAGE CO. LTD.

Sand and Gravel
Top Soil and Fill

Crysler, Ont.

Phone: 987-2118

32tf

CHESTERVILLE

LADIES' FASTBALL TOURNAMENT

Labour Day Weekend

AUG. 30, 31 SEPT. 1

15 teams competing for $600.00

Admission to grounds
$1.00 per day

DANCE—SAT. AUG. 30
CHESTERVILLE ARENA
MUSIC BY MO JO
Admission to dance
$1.50 each

BARBECUE
Sunday, August 31

Refreshments and Canteen on grounds

Please come out and support the tournament and dance.

51-1

The School Bus Stopping Law changes September 1st.

Here are the new regulations and what they mean to you:



Effective September 1st, all traffic from both directions must stop whenever a chrome-yellow school bus flashes its red signal lights front and rear... regardless of the posted speed limit. (The penalty for not doing so is a maximum fine of $100 and 4 demerit points.)

The law applies everywhere—on highways, country roads, and city, town or village streets.

Until now, motorists going in the opposite direction had to stop only when the posted maximum speed limit was more than 35 miles per hour. But as of September 1st, everyone must stop—except in one instance: motorists going in the opposite direction from the school bus on the other side of a multi-lane highway divided by a physical barrier.

As a motorist, you must drive with extra care whenever you see a school bus in front of you or coming towards you, because if the school bus flashes its red lights, traffic from both directions must stop.

If all of us observe this law our children will be that much safer. Remember, school bus safety is everybody's responsibility.

As a parent, encourage your children to follow the school bus safety rules learned at school—helping the bus driver by behaving quietly and keeping seated until it is time to leave the bus.

For more information on the School Bus Stopping Law, write:

Public and Safety Information Branch
Ministry of Transportation
and Communications
1201 Wilson Avenue
Downsview, Ontario M3M 1J8

Ministry of Transportation and Communications
John Rhodes, Minister

Government of Ontario
William Davis, Premier

FALL SAVINGS WINDFALL



High Prices Come Down!

1975 TRAVEL TRAILERS

24-ft., reg. $6750.
Sale.....$5750.
22-ft., reg. $5875.
Sale.....$4975.
19-ft., reg. $4445.
Sale.....$3695.
18-ft., reg. $3890.
Sale.....$3195.

ON DISPLAY
READY FOR DELIVERY

BOGART MOTOR SALES LTD.
CHESTERVILLE
448-2488

51-1

FINAL 4 DAYS!

Fall Introductory Sale

STORE WIDE SAVINGS

20% off all fall and winter clothing *until August 31, 1975*

How Do We Do It?

—LOW OVERHEAD
—VOLUME SALES



EXAMPLES OF FALL & WINTER SAVINGS

Ladies' Coats

Cabretta Steer Hide ..... Reg. $240.00 SAVE $48.00
Pigskin Suede Coat, detachable fur collar ..... Reg. $310.00 SAVE $62.00
Rawhide Suede zip lining ... Reg. $100. SAVE $20.00
Ski Jackets ..... Reg. $20.00 SAVE $4.00
Ladies Co-ordinates — Slack, Vest & Blouse Reg. $60.00 SAVE $12.00

OPEN SUNDAY 10a.m. -4p.m.



For The Men

Men's Leather Zip Lining COATS
Reg. $165.00 **Save $32.00**
Reg. $190.00 **Save $38.00**

Rawhide Suede Sherpa Lined
Regular Price $70.00
Now Save $14.00

Save $4, $5, $6
On Casual Pants for Back to College
Prices range from $16.95 to $32.50

Men's Leisure Suits $90.00
Shirt $13.00
Tie $ 5.00
$108.00
Put it together for $86.40
Save $21.60

Knit Leisure Suit $55.00
Shirt $15.00
Tie $ 5.00
$75.00
Put it together for $60.00
Save $15.00

EACH WEEK In-Store Specials Look For Them



The Fillies' Pasture is again full of sweaters, Blouses & Slacks All at a Saving of 20%

SORRY ONLY 10% OFF DENIM AND CORDS
Sale continues to August 31st
But buy or order now while selection is tops

LAYAWAY
PLAN ON ALL GOODS IS
10% off 10% down

COME BACK TO SCHOOL WITH US!

We Accept CHARGEX master charge

SAVE MONEY Use your Cashex 10% Discount Card on all Regular Priced Merchandise.

THE CLOTHING **Barn**

CLOSED .....All Day On Mondays
Tuesday, Wednesday, Thursday .....9 to 8
Friday .....9 to 9
Saturday .....9 to 6
Sunday .....10 to 4

Tel. 543-2744
Hwy. 31, 2 mi. North of Morrisburg

4 Big Days!

LABOUR DAY WEEKEND

AUGUST 29, 30, 31 SEPT. 1

STORMONT COUNTY FAIR



NEWINGTON, ONT.

Beer Garden

Ball Tournament

"Sweetheart of the Fair Contest"

"The Heartaches" Show & Dance

MIDWAY

Dairy Princess Competition

Horse Races

Cattle & Horse Show

Chicken Barbecue

Pony Show

4-H Day

THIS ADVERTISEMENT SPONSORED BY THE FOLLOWING MERCHANTS:

BANK OF MONTREAL Finch - 984-2981 Newington (Sub Ag.) 346-5474	**COUNTRYMAN ELECTRIC** 448-2474 Hwy. 43 Chesterville	**BEGG HOME HARDWARE** Building Supplies Paint — Hardware 987-2802 — Crysler, Ont.	**DOUG'S SERVICE** 346-5689 Newington, Ont.
Compliments **B. C. MacINTOSH LTD.** 984-2362 Berwick, Ontario	**D. & F. FOAM INSULATION LTD.** 984-2528 Finch, Ont.	**INGLESIDE LUMBER** 537-2433 Ingleside, Ont.	**CARL'S RADIO & TV** 984-2050 FINCH, ONT.

As I See It

By Mike Rowden

Beginner's Luck

Three or four miles from where I live now, in Ingleside, a small community on the banks of the St. Lawrence River, there is a spring-filled quarry that has been stocked with trout.

Trout are not common in this area, so naturally the pond is rarely unattended by optimistic fishermen, when the season is open.

The pond is deep and the fish are elusive and hard to catch. And the days when one catches their limit of five, are rare.

One beautiful summer day I had decided to go back and give some of the beautiful beauties a chance to join me for supper. Several other men had the same idea, with no more luck than I was having.

We tried all kinds of bait, except live bait which is not allowed there. And every lure in the tackle box, plus all the trout flies ever invented . . . nothing.

Fishermen were wandering around, asking some of the others how they were making out. "Not a damned thing," was the usual answer, or "They either didn't stock the place or else it's fished out."

I wandered over to where a young fellow was doing a fine job of fly-casting, the loops of the line falling out perfectly every time and the fly just touching the water in a fine imitation of the real thing. Sitting on a bench beside him was a much older man using a spinning rod.

"How are you doing:" I asked the young man. "About the same as everybody else" he replied. "They won't take a thing."

The old fellow said he didn't expect to get anything, he'd never fished before and had only came along to keep his son-in-law company.

The older man had been having an awful time just trying to get his line out into the water. Hooking on the biggest worms he had helped with a sinker, the poor guy flailed away, usually catching his hook on a tree branch behind him or a clump of grass. So when the hook finally landed in the pond, ther was nothing on it. After snagging the bench on which he was sitting and again having to put more bait on for the umpteenth time, he must have thought 'to hell with it' . . . because he laid his rod down, propped on a rock with the line dangling maybe seven or eight feet down in the water, right on the very edge of the quarry.

Then he took out his pipe, lit it, and just sat there watching the others. Hearing a bit of a scraping noise at his feet, he looked down and saw his rod dancing like crazy and being pulled towards the water. Picking it up, he listlessly reeled in the line, as if he had all the time in the world. Struggling furiously on the hook was a beautiful 14-inch rainbow trout.

His young partner ran over and took the fish off and admired it for a few minutes before going back to his casting.

The old fellow took a look at the remaining piece of worm on his hook and after slashing about managed to get the line out a few feet and let it hang there.

He had hardly gotten two puffs off his pipe before the rod started to dance again. This time he showed a little more speed getting the line in and there was another about the same size as the first trout.

Of course, as is the way with most fishermen, everybody else baited up with a worm and dropped it just over the edge and sat there waiting hopefully.

Nevertheless, the only one who took any fish home for supper that day was the old man, who had never fished before.

Vankleek Hill . . .

Seven times Grand Champion

The Black & White show held August 15, at Vankleek Hill by Prescott County Holstein breeders was strong in quality though numbers were down slightly this year. A large ringside took advantage of the nice weather to watch ten exhibitors present 58 head for Judge Kenneth Connell, Brockville, Ont. Horace Nixon, L'Orignal, was Premier Breeder and Premier Exhibitor with Murray Howes, Dalkeith, runner-up in each case.

For the seventh successive year the veteran winner Elmlane Dynamo Peggy, a daughter of Limbour Citation Dynamo, took the female Grand Championship for Gordon Allen, Vankleek Hill. She still carries a good quality, well attached udder at 13 years of age and walks on good legs, with a strong top. Peggy has also been twice Grand Champion at Ottawa and twice at Lachute, Quebec. She was nominated for All-Canadian consideration in 1971. The second placing in the class for aged cows took the Reserve Grand Championship for Horace L. Nixon and was also best uddered Holstein, placing second in the Interbreed Best Udder class. Sired by Romandale REflection Admiral, she was Burnacres Audra, not quite as large an animal as Peggy, but a smooth, attractive cow with a very shapely udder.

The heifer calf class provided both Junior Champions, with Dalkirk Lynda Kemp taking the top honour for Murray Howes and Elmland Danny Boy Cora in Reserve position for Gordon Allen. Kemp, who was Junior Champion at Glengarry Black & White show recently, was a stylish, tall, well balanced calf, large for her age. Cora was extremely dairy-like with a smooth top, very sharp and clean cut throughout.

Two bull calves were shown. The Champion was Dalkirk Man-O-War Herman, a large, well grown individual entered by Murray Howes, while the Reserve award went to Nixon for Burnacres Kurt, smooth topped and dairy-like, with good legs.

Horace Nixon showed the winning Breeder's Herd and firs tprize four-year-old; Murray Howes the first yearling heifer and first two-year-old; Carmin Howes, Dalkeith, the first prize three-year-old; and Cass Bros., L'Orignal, the winning senior yearling heifer.

NEW DEMOCRATIC PARTY

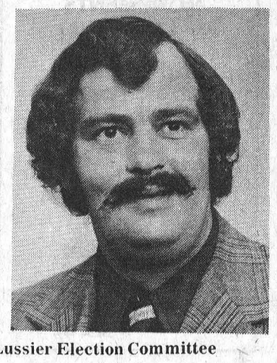

IF you want a voice in Toronto. IF you want action, face the facts. It is time for a change. If elected September 18th I will fight. I will fight for pensioners, farmers, teen-agers, and also apply pressure for low rental housing and geared-to-income housing which is so badly needed in the Stormont, Dundas and Glengarry Riding.

If elected I will also set up a full time riding office to hear your ideas, your criticisms and your suggestions.

Published by The Gerald Lussier Election Committee

FOR POSITIVE ACTION

VOTE NDP

VOTE

GERALD LUSSIER | X

CHESTERVILLE POOL CLOSING

Sunday, Aug. 31

AT 3 P.M.

THANKS . . .

TO THOSE WHO HELPED AND TO THOSE WHO PARTICIPATED TO MAKE THE 1975 SEASON ONE OF THE BEST EVER.

Chesterville Recreation

LIMITED QUANTITIES

1st ANNIVERSARY SALE

CONTINUES THRU August 30th

10 PERCENT OFF ALL PRODUCTS
(CASH SALES ONLY)
EXCEPT ADVERTISED SPECIALS

SO LOW THEY'RE A STEAL

¼x4x8 Meranti GIS $6.29
5-8x4x8 Tongue & Groove Underlay $12.59

SUPER SPECIALS

Artwood first Quality ROSEWOOD RANCH PLANK Reg. $7.45 On Sale $5.39

For the Handyman CEDAR CLOSET LINING 50' Bundle $19.99

WALLPAPER



All Sunworthy and Birge 20% off

SUNPROOF 1-54 EXTERIOR OIL BASE WHITE Regular 17.10 gal $8.55 gals. only

WELDWOOD First Quality Prefinished PANELLING Gold Nugget & Silver Elm



Regular $5.95 $4.29 On Sale

Always A BUY At A PAL Yard

STORE HOURS
Monday thru' Friday 7:30 to 5:00
Saturday — 8:00 to 12:00 Noon

Lannin Lumber Mart & Construction Ltd.
Highway 31 Just South of Winchester
Retail Lumber & Building Supplies
Phone 774-2830
CHARGEX

a new ROOF

ROOF NEED REPAIR?

Call Your Local Roofing Contractor

T.W. Heaphy
Winchester, Ont.
774-2001

GERALD D. STEWART
448-3142

- Haulage
- Backhoe Service
- Fill
- Topsoil

R. R. No. 3,
Chesterville, Ont.

BLADE ROAST, lb. 89c
RIB STEW, lb. 59c
T-BONE STEAK, lb. $1.89
PORK SHOULDER ROAST, lb. 99c
BUTT PORK CHOPS, lb. $1.29

EARL'S MEATS
Phone 448-2324 Chesterville, Ont.

Pre-cast Steps—Fibre Glass Awnings
Iron Railings—Aluminum
Railing & Shutters



CONLIN PRE-FAB PRODUCTS CO.
CORNWALL, ONTARIO
932-8295
52-3

LOUGH & LEWIS
CHARTERED ACCOUNTANTS
Chesterville, Tel. 448-2092
Cornwall Tel. 932-8691
Alexandria Tel. 525-1585
29tf

COMMERCIAL
INDUSTRIAL & RESIDENTIAL
REFRIGERATION & AIRCONDITIONING
(repairs & installations)
24 HOUR SERVICE
Bill's Refrigeration
VERNON, ONT.
774-6408
45tf

AT FULTON BROS.

Anybody can shop and save!



GOLDEN YELLOW CHIQUITA BANANAS, lb. 18c
BARTLETT PEARS, lb. 45c
PASCAL CELERY size 24's ea. 45c
SWEET CARROTS, CANADA NO. 1 5 lb. cello bag ea. 59c
CANADA NO. 1 WAXED RUTABAGAS lb. 15c

BRIGHTS FANCY TOMATO JUICE 4 19-oz. tins for 88c
MACARONI & CHEESE DINNER, KRAFT 4 7.25-oz. pkgs. 88c
BATHROOM TISSUE, DELSEY 4 roll pkg. 88c
AYLMER CHOICE PEAS 3 14-oz. tins 88c
SHIRIFF JELLY POWDERS 4 3-oz. tins 88c
FACIAL TISSUE, KLEENEX 2 pkgs. of 200 ..... $1.00
PINK SALMON, CLOVERLEAF 2 3¾-oz. tins 88c
KADANA TEA BAGS pkg. of 100 ..... 88c
GLAD GARBAGE BAGS pkg. of 10 ..... 88c
TIDE POWDERED DETERGENT 5 lb. box $2.15
KOTEX SANITARY NAPKINS pkg. of 12 ..... 75c
BROOKPARK FROZEN MEAT PIES 3 8-oz. pies 88c
FRASERVALE FROZEN FISH & CHIPS 20 oz. pkg. 88c
DELSEY MARGARINE 1 lb. print 65c
DONALD DUCK ORANGE JUICE 32 oz. jug 55c
HERSHEY CHOCOLATE BARS 10 x 10c bags 88c
HUMPTY DUMPTY POTATO CHIPS 8.8 oz. pkg. 79c

MEATS

BUDGET BEEF

WING & T-BONE STEAKS, BUDGET BEEF, lb. $1.78
LOIN PORK CHOPS, CENTRE CUT, lb. $1.79
LOIN PORK CHOPS, 9-11 END CUT CHOPS, lb. $1.59
BEEF TENDERLOIN, BUDGET BEEF, lb. $2.88
SIRLOIN STEAKS, BUDGET BEEF, lb. $1.78
LOIN PORK ROASTS, 3 lb. avg., lb. $1.69
BOLOGNA CHUNKS, MARY MILES BY THE PIECE, lb. 49c
SKINLESS WIENERS, MARY MILES, 1 lb. pkg. 78c
BONELESS SMOKED HAM, FULLY COOKED, lb. $1.88
FULLY COOKED TURKEY, 5 to 10 lbs., Ready to Eat, lb. 94c
CHICKEN LOAF, MAC & CHEESE, MARY MILES, lb. 89c
FRESH CUT RIBLETS, CUT FROM THE SHOULDER, lb. 65c

FULTON BROS.
LIMITED
HOME HARDWARE, ELECTRICAL APPLIANCES
Grocery & Home Hardware 448-2345
Electrical Department 448-2195

OPEN 7 DAYS A WEEK

FAIR DOOR PRIZE
Drawn by Queen of the Fair
Monday, Sept 1st

WHITE BREAD, 3 for $1.08
MAPLE LEAF WIENERS, 1 lb. pkg. 79c
COOKED MEATS — MACARONI AND CHEESE, CHICKEN LOAF, MEAT AND OLIVE, BOLOGNA 6 oz. pkg., 2 for 89c
WEINER BUNS, pkgs. of 8, 2 for 99c

WINTARIO TICKETS AVAILABLE HERE

STORE HOURS
MONDAY TO SATURDAY — 8 a.m. to 9 p.m.
SUNDAY — 10:00 a.m. to 5:00 p.m.

DOUG'S SERVICE
'Your Friendly Food Store'
NEWINGTON, ONT.
PHONE: 346-5689

Sperry New Holland 'SUPER 717' FORAGE HARVESTER

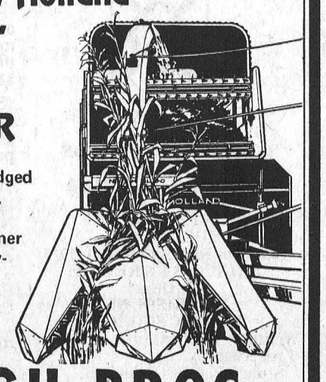

Reversible, double-edged knives assure a short, clean, uniform cut! Built-in knife sharpener restores keen factory-sharp edges!

Choose from three corn heads.

HOUGH BROS.
Machinery and Enterprises
Finch, Ontario Phone: 984-2622

Classified advertising

Dial — 448-2144 or 448-2137 for Want Ad Service

CROWDER MONUMENTS
WILLIAMSBURG
CEMETERY
(DWIGHT CROWDER, PROP.)
LETTERING
... where one of the best can be bought for less!
535-2683
March, 1975

ESTD B 1905
BROWNLEE
Funeral Home
Finch, Ontario
AMBULANCE
SERVICE
984-2234
46tf

Vice & Craig Ltd.
FUNERAL HOMES
METCALFE, WINCHESTER AND CHESTERVILLE
774-2120
one convenient phone number serves all three locations

WANTED
USED RIFLES & SHOTGUNS
WE BUY
SELL • TRADE
L & M GUNS
1 mile South of St. Andrew's on Highway 138
932-5583 26tf

BACKHOE SERVICE and TRUCKING
R. Van Gilst
774-3311

PAINTING
HOUSES — BARNS
STABLES — ROOFS
ALL COLOURS
MINOR REPAIRS TO CHIMNEYS, ROOFS AND WOODWORK
TOM DUCOLON
346-2026
NEWINGTON, ONT.

BE SURE TO VISIT
DEE-J RESTAURANT
In Finch
FOR FOOD AT ITS BEST
OPEN
7 DAYS A WEEK:
SUNDAY — 12 Noon-11 p.m.
MON. — THURS.
8 a.m. - 11 p.m.
FRIDAY & SATURDAY
8 a.m. - 2 a.m.

FOR SALE

FOR SALE — New 3-bedroom Bungalow on Highway 43, 1½ miles east of Finch. Lot 104' frontage, 185' deep. Occupancy September 1st. — Lyle Heagle, 984-2774 or 448-3296. 52

FOR SALE — Cedar Hedging, 3 ft. $1.00; 4 ft. $1.25; 5 ft. $1.50; over 5 ft. $2.00, also planted at 50c foot. Free delivery, 658-5213. 33tf

FOR SALE — Fresh shop hogs, by the side, 60-75 lbs. avg. 99c lb. cut and wrapped for freezer. — County Meat Market, Dunbar, 448-2123. 19tf

FOR SALE — DeLaval Pipeline Milkers; new and used Bulk Tanks, Vacuum Pumps, Pail Milkers and other Dairy Equipment. — Murphy Sales and Service, Garry Murphy, Brinston, 652-4713, evenings 535-2192. 25tf

FOR SALE — Government inspected sides of beef, and sides of pork available. Cut and wrapped for freezer. — Earl's Meats, 448-2324, Chesterville. 46tf

FOR SALE — 14' x 68' Mobile Home, new, fully furnished; 12' x 68' Mobile Home, new, fully furnished. May be seen at Springholm Park, by appointment. Can be set up in Park or delivered to your lot. 57' x 10' Mobile Home (Champion), used, fully furnished, ideal for cottage or home. — Irwin Holmes, 774-2434, if no answer try 774-5407. 44tf

FOR SALE — Straw. — 933-4637. 41tf

FOR SALE — We have a full line of Pioneer Chain Saws (new and used). Priced from $149.95. — Bogart Motor Sales Ltd., Chesterville, Ont. Phone 448-2488. 50-4

FOR SALE — 1967 Chevrolet Stake Truck with cattle box, reasonable. — 537-2586. 47tf

FOR SALE — Baled Hay and Straw delivered — Jean-Paul Larocque, Alfred, Ont., 613-679-2734. 46tf

FOR SALE — 1967 Camaro. — 984-2657. 51-2

FOR SALE — 1967 Plymouth Belvadire 11, as is, $325. Apply Bruce Alguire, Avonmore, Ont., 346-2237. 51-1

FOR SALE — 1963 Dodge Sedan, 440 engine, 4-speed transmission. — 774-2726. 51

FOR SALE — Homelite Chain Saws, New and used; good stock of parts; chain on hand. Mechanic on duty. — R. H. Beckstead, I.H. Parts, Sales and Service, Williamsburg, 535-2103. 46tf

GENERAL WELDING, IRON WORK AND RAILINGS — Contact Casey Tym, 2½ miles North of Chesterville, on paved road. — 448-3188. 46tf

FOR SALE — Baled Hay and Straw, delivered — Andre Pare, 679-2303. 47tf

FOR SALE — Hydro Poles, 30 ft. and 35 ft.; Fence Posts, different sizes; Anchor Posts, Corn Crib Poles, Braces. — W. J. McDonald, 932-2735. 47tf

FOR SALE — In-ground Swimming Pool Kits (complete). Reduced for mid-season clearance. Ask about our specials on Pool Heaters and other accessories. — Kopas Pool and Patio, Winchester Springs, 774-2133. 47tf

FOR SALE — Nor-Can Plows; Plow Points for most makes of plows; Nor-Can Plow Points in stock. — 932-2481, Robertson Farm Equipment, 3058 Pitt Street, Cornwall. Oct. 75

FOR SALE — Allis Chalmers, 40 H.P. Diesel Tractor, 3-pt. hitch, box-frame Loader, 2 buckets; 3-furrow, 3-pt. hitch Plow. $1,750.00. — 346-2234 after 4:30 p.m. 51-3

MUST SELL — House and land in Chesterville. Seperate deeds. No reasonable offer refused. — 1-731-2713 after 8 p.m. 49tf

FOR SALE — G. E. Refrigerator, almost new; piano; encyclopedia; Lawnmower; all kinds of toys. — Glenda Stanton, 987-2800. 52-2

For Sale
Apples
Smyth's Orchard
Bring your own Containers
652-4089
Dundela
Opened 'til dark
47tf

FOR SALE

FOR SALE — Malaguiti Mopeds — Geared to go for the great outdoor family fun — the Quattrotto, pedal starting, 2 speeds automatic, gas consumption 200 M.P.G. Free helmet, with every moped. Offer lasts until the end of August, so hurry while quantity lasts. — See Them Now at Crysler Home Centre, Crysler, Ontario. — 987-2802. 51-2

FOR SALE — Portable Kitchen Aid Dishwasher, white; Hardwick Gas Stove 30", 4-burner, wide oven; Range Hood, ventless, 2-speed. — 448-3372. 51-2

FOR SALE — 3 Purebred Jersey Cows, milking. To freshen in Spring, bred to beef bull. Will sell or exchange for beef. Stanley Myers, Avonmore South, 346-5523. 51

FOR SALE — Hobby Farm, six acres, 3-bedroom House, 3-piece bath, large living room and kitchen, small barn and shed. Near Avonmore, Ontario. Asking $24,900.00. — Phone before 8 a.m. or after 6 p.m. and Sundays. — 519-579-4543. 52-3

FOR SALE — Yearling Hens. — Clem Rutters, Chesterville, 448-2422. 51-2

FOR SALE — Mobile home, 10 x 50, 2-bedrooms, all conveniences — 448-3229 on Morewood road near Hwy. 31. 50tf

FOR SALE — Factory Racer 92 H.P. Snow Machine, 3-cyl., 3-carburetors, 3-exhausts. Excellent condition. $650. — 443-2885. 52-2

FOR SALE — Irish Setters, four months old, champion sired with excellent blood line. — 346-5609. 2-4

FOR SALE — 1972 International Cub Cadet Garden Tractor with mower, snowblower, sprayer with 12' boom and chains. Asking $1500 or best offer. — 931-1774. 1-3

FOR SALE — Mail Box, large size; 6 Windows, upper 20 x 25, lower 22½ x 26; Other windows; kindling wood suitable for campers. — 2 Mill Street, Newington, Ontario. 51

FOR SALE — 3-year-old first-calf Heifer, sired by Seiling Rockman. Due in early Sept., to a son of Rowntree Northern Prince. — Robert Villeneuve, Maxville, 527-5264. 52-2

FOR SALE — Registered Standard-bred Mare, 3 years old; Anglo Arabian Mare, 6 years old. — 448-3240. 1-3

FOR SALE — 1969 Sunbeam Arrow. Good second car. Best offer. — Evenings 448-2162. 51tf

FOR SALE — Small Annex Wood Stove; Lazyboy Chair; Wood Shutters; 2 Stoneware Jugs. — 984-2418. 51

FOR SALE — 2 Mopeds, perfect condition. Both made in Holland. — 448-2520. 51

FOR SALE — Two old, but sturdy, Baby Cribs. — 448-2480. 52-2

FOR SALE — Crysler — Clapboard Bungalow, porch, carport, 2-bedrooms, large living room, kitchen, dining area, large lot, along the river. Priced for quick sale. — Mrs. S. L. Begg, 987-2800 or 987-2922. 52-2

FOR SALE — Cast-iron Pot, 60 gallons. — 924-9227 collect. 1

FOR SALE — 6 acres of good Ear Corn; also approx. 2 tons of mixed Oats and Barley. — 537-2371. 51-1

FOR SALE — Purebred registered female St. Bernard Dog, 2 years old. Reasonably priced. — Peter Scheepers, 774-6509. 52-2

FOR SALE — Choice fall Seed Wheat, 17.00 per cwt. — George Crites, 527-5393. 51tf

FOR SALE — Used Case Tractor. — M. Van Sleuwen, R. R. 4, Winhcester, 774-3022 after 6 p.m. 52

FOR SALE — 1969 Pontiac Firebird. Sell as is. — 987-2801 after 5 p.m. 51-1

FOR SALE — Holstein Bull, 15 mos. old, sired by E.B., ready for service. — 774-5223. 51

FOR SALE — House Trailer, Deluxe 1973 (12 x 60) 3-bedroom, including 2 outside porches, skirting, Steel tool shed and one extra storage building. — Keith Acres, Salesman for Irene Alguire, Real Estate. — phone 537-2105 or 933-5154. 52-2

FOR RENT

FOR RENT — 3-bedroom Brick House, family room, den garage, appliances. $200 monthly. Available Sept 1. Chesterville. — 448-2162. 51tf

RENTAL EQUIPMENT — Bulldozers, Loaders, Backhoe, Air Compressor, Trucks. Gravel, crushed stone and fill. — Sullivan Bros. Ltd., 448-2332 42tf

NOTICES

NOTICE
ALCOHOLICS ANNONYMOUS — Do you have a desire to do something about your drinking? There are no dues or fees for AA membership, the only requirement is a desire to stop drinking. For Information concerning AA or ALANON (Families of Alcoholics) call 448-2986 or 984-2708. 39tf

STEAM CLEANING — Carpet and Upholstery cleaning. Free estimates. — Phone anytime, 984-9001. 39tf

CUSTOM SLAUGHTERING — Cut, wrapped and frozen. Phone for appointment. — Earl's Meats, Chesterville, 448-2324. 8tf

WELDING — Electric and Gas Welding, gas tanks, cast iron, ornamental iron work, cattle equipment etc. — Harvey Locke, R. R. 2 Ingleside, Lot 33, Con. 5, Osnabruck Township, 537-2606. 45tf


LEARN TO DRIVE TRACTOR TRAILERS
— Now you can train right here in Canada
— Tuition Tax Deductible
— Placement Assistance
— Training in French or English
— Interviews conducted in Montreal, P.Q. and Cornwall, Ontario

For application and interview write:
Safety Department
The Canadian Institute of Tractor Trailer Training Ltd.
2015 Drummond Street
Montreal, Quebec H3G 1W7
or call: (514) 849-6169
52-3

TOMATOES YOU PICK — For canning at $3.00 per bushel; also apples and potatoes. Evenings and all day Saturday. Closed Sunday. — Dentz Fruit Farm, R. R. 1, Iroquois, 652-2397. 51-2

NEW AND USED BULK TANKS, SALES AND SERVICE — 300, 400, 500, 600 gals., and up; Surge Buckets; Vacuum Pumps, large and small; Dumping Stations; Water Bowls. — Peter Babcock, 448-2909, Shop 448-2752. 46tf

TOWNSHIP OF WINCHESTER MUNICIPAL DRAINAGE TENDER CALL

Sealed tenders clearly marked as to contents will be received by the Township Clerk up to 12 o'clock noon, Tuesday, September 2, 1975, for the construction of the following:

PORTEOUS MUNICIPAL DRAIN
BELISLE MUNICIPAL DRAIN

Approximate earth excavation quantities:
PORTEOUS 10,000 cu. yds.
BELISLE 23,000 cu. yds.

Each tender must be in a separate envelope, on the form supplied and accompanied by a certified tender deposit cheque for at least ten per cent of the total amount bid and made payable to the Treasurer, Township of Winchester.

Plans, specifications, and tendering documents may be obtained from the Township Clerk, and from the Consulting and Engineer.

Lowest or any tender not necessarily accepted.

A. J. Graham,
Engineering Consultants Ltd.,
Box 917, R. R. 5
Ottawa, Ontario
K1G 3N3

Glenn MacGregor
Clerk-Treasurer
Morewood, Ontario
KOA 2RO
51-1

HOLIDAY NOTICE — The Council of the Village of Chesterville has declared that Saturday afternoon, Sept. 6, 1975 beginning at 12 noon be a Half Holiday in observance of Chesterville and District Agricultural Fair. 52-2

CONSEIL D'EDUCATION DES COMTES DE STORMONT, DUNDAS & GLENGARRY
COUNTY BOARD OF EDUCATION
Requires for September 1, 1975
PRINCIPAL'S RELIEF
(½ time)
MORRISBURG PUBLIC SCHOOL

Written applications will be received by:
Stuart Peters, Principal,
48 Lakeshore Drive,
Morrisburg, Ontario.
(Tel: 543-2283)

S. W. Libbey,
Chairman.

T. R. Leger,
Director.
51-2

WANTED

WANTED TO BUY — Live Fowl, Roosters, Hens, Banties, Capons, Ducks, Geese, Turkeys, Lang Bros., Avonmore. — 346-5762. 45tf

RUG CLEANING — Special Deep Steam Extraction. — James A. Beattie, P.O. Box 621, Winchester, Ontario. — 774-3135. 32tf

BULK MILK TANKS — Sales and Service — R. Keith MacMillan, Finch, 984-2844. 27tf

SALES & SERVICE — Water Pumps; Water Conditioners; Chlorinators and Filters for sediment, odour and taste. Plumbing Supplies. — R. Keith MacMillan, Finch, 984-2844. 27tf

SALES & SERVICE — Vacuum Cleaners, Polishers and Shampooers. Will demonstrate in your home. — Ralph Coulthart, Morrisburg, Ontario, 543-3156. 30tf

WANTED TO BUY — Used Furniture, pocket book novels. — Martelle Used Furniture, 25 Pitt St., Cornwall, 932-3151 24tf

ARTICLES WANTED — Top prices paid for scrap metal, brass, copper, lead, batteries, radiators, paper. — L. R. Bell and Son, 840 Amelia St. Cornwall, 933-1119. 43tf

WANTED TO BUY — Antique books, dolls, tools, oil lamps, cupboards, dishes, corner cupboards, brass beds, etc. — Cecil MacNabb, Morewood, 448-2047. 31tf

HELP WANTED — Person to work in Feed Mill. Full-time employment, good wages and benefits. Apply in person to the Manager, United Co-operatives of Ontario, Finch. 50tf

WANTED TO BUY — Farm — Lock, Stock and Barrel, 200 acres of work land, up to 50 Milk Cows. — Reply to Box 2, The Chesterville Record. 52

WANTED — Experienced waitress for week-end work. — Dee J Restaurant, Finch, 984-2605. 50tf

WANTED — Licensed Mechanic or Handyman, for around garage. — 448-2635. 51-2

HELP WANTED — Qualified licensed electrician — Marleau Electric 987-2015. 52-2

WANTED — A few blue Asphalt Shingles, new or used, for patching. — Harry Allison, 448-2855. 51-1

WANTED — Good home for kittens. Male and female. House trained. — Margie Forbes, 448-2197. 52

HELP WANTED — Person to work in meat market. — Country Meat Market, Dunbar, Ont., 448-2123. 51tf

WANTED — Man for general farm work. — J. Vanden Bosch and Son, 448-2396 or 448-2359. 52-2

WANTED — Person to share ride to Iroquois, Monday to Friday, arriving Iroquois 8:30 a.m. leaving 4:00 p.m. or later. — 448-3121. 51tf

HILLCREST HAVEN REST HOME — Accommodation for an elderly gentleman available. — 774-5575. 51-1

BABYSITTING — Will babysit in my home. — 448-2739. 52-2

LOST — Red and White Beef Cow. Tag No. 729. — Edwin Montgomery, Finch, 984-2237. 51-1

AUCTION SALE

Consignment Auction Sales
FARM MACHINERY AND EQUIPMENT
The Last Saturday of Each Month
AUGUST 30TH,
SEPTEMBER 27TH,
OCTOBER 25TH
The Ottawa District Equipment Auctions
Located at: Leo's Livestock Exchange Limited, Highway 31, Greely, Ontario,
(10 miles south of Ottawa)
Sale starting 10:00 a.m. Sharp
Tractors selling 1:30 p.m.

TERMS OF CONSIGNMENTS
5 percent Commission charged on each item sold with a maximum charge of $200.00 per item and a minimum charge of $10.00 on each item consigned.

(Sold or Not)
All machinery should be on the premises by 5:00 p.m. Friday prior to sale date.

All machinery removed within 7 days or other arrangements to be made with the management. No machinery removed after 8:00 p.m. on sale day. No loading of machinery on Sunday.

PURCHASING TERMS:
Dash or Proper Letter of Credit.

Tractors and all types of farm machinery will be consigned.

DEALERS AND PUBLIC WELCOME

Auctioneers: Leo Menard, Delmer Spratt, Regent Menard Ken McNeely

For further information: Write to Box 8215, Postal Terminal, Ottawa, Ontario, K1G 3H7. or Telephone: 613-821-2634; after hours. — 613-822-1351. 51-1

COMING EVENTS

MIXED PARTY — In honour or Marilyn Maloney and Terry McMahon will be held on Saturday evening, September 6, 1975, in the Finch Community Centre. Good music. Lunch served. Everyone welcome. 52

ROTARY COMING EVENTS — Auction, arena, Sept. 20th; Walkathon in October; Wine and Cheese Party, Legion Hall, Nov. 29; New Year's Dance, Community Hall, Dec. 31. All sponsored by the Chesterville Rotary Club. 51-2

FUND RAISING DANCE — Sponsored by Morewood Part-time Fire Fighters' Association, Chesterville Arena, Saturday, September 13, 1975, 9 - 1. Music by Glen Cochrane. Refreshments. Admission $2.00 per person. 1-3

BABY SHOW — Chesterville Fair, to be held in the Arena, Sunday, September 7th from 2 to 3 p.m. Classes — Girls, 6 mos. - 1 yr., 2 - 2:10; Boys, 6 mos. - 1 yr., 2:10 - 2:20; Girls, 1 yr. - 18 mos., 2:20 - 2:30; Boys, 1 yr. - 18 mos., 2:30 - 2:40; Twins, up to 2 years, 2:40 - 2:50; Youngest Mother and Baby, 2:50 - 3:00 p.m. Age taken as of Sept. 1st, 1975. Contestants must be in the arena for registration at 1:45. 52-2

MISCELLANEOUS SHOWER — In honour of Marianne Hakvoort will be held in the Avonmore Community Centre on Saturday, September 6 at 8 p.m. Everyone welcome. 52-2

DANCE — "We're Having a Dance". How would you like to learn to do Modern Square Dancing? The Kuntry Kusins Square Dance Club are having a dance, for all who are interested in learning, on Wednesday, September 10th at 8:30 in the Gym at N.D.D.H.S. 52-2

MIXED STAG — In honour of Cindy Cryderman and Lyle Swerdfeger will be held on Saturday, September 6, 1975 at the Villa Nova, Ingleside. Orchestra 'Candylynns'. Dancing 9 - 1. Lunch served. Everyone welcome. 52-2

WEDDING RECEPTION — In honour of Mr. and Mrs. Phil McMillan (nee Sherri Ouderkirk) Saturday, August 30, 9:00 p.m. Finch Arena. Music by Kenny Wise. Refreshments Available. Lunch Served. Everyone welcome. 51-1

MIXED STAG — In honour of Sandra Cryderman and Justin Donkers will be held on Saturday evening, August 30, at the Villa Nova Hotel, Ingleside. Music by the 'Mixed Wood'. Everyone welcome. Admission $2.00 per couple. 51-1

PARTY — A party will be held for Angela Masi, of Cranbrook, B.C., and Lee Hart, son of Mr. and Mrs. Roy Hart, of Chesterville, at Colquhoun Church Hall on Saturday, August 30, at 8 p.m., prior to their approaching marriage in Cranbrook, B.C. on October 4, 1975. 51-1

Advertising helps make jobs.
CANADIAN ADVERTISING ADVISORY BOARD

WE DARE TO BE COMPARED
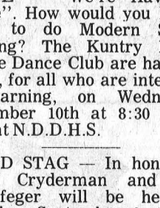
T-BONE AND SIRLOIN
STEAKS
lb. $1.69
(quantity limited)
CHUCKS, 85-90 lb. av., lb. 89c
PRICES EFFECTIVE UNTIL SATURDAY, AUGUST 30
IN STOCK WELL AGED STEER BEEF
SIDES, lb. 75c
FRONTS, lb. 65c
HINDS, lb. $1.15
Cut and Wrapped for Freezer
Store Hours beginning in June
Mondays, Closed; Tuesday to Saturday, 9 a.m. to 5 p.m.
COUNTRY MEAT MARKET
BILL MARCELLUS
Phone: 448-2123
Dunbar, Ont.

COMING EVENTS

HOCKEY — Hockey Players living in the immediate Crysler area, interested in playing for the Crysler Riders Intermediate Hockey Club competing in the Cambridge-Russell League, are invited to attend the General Meeting at the Crysler Community Centre, Monday, September 1 at 8 p.m. 51-1

DANCE — Saturday, August 30th, Chesterville Arena. Music by 'Mo Jo'. Refreshments. Admission $1.50. Everyone welcome. 51-2

LADIES' FASTBALL TOURNAMENT — Chesterville Fairgrounds, Sat., Sun., and Mon., Aug. 30, 31 and Sept. 1. Prize money $600.00. Admission $1.00 per day. 51-2

RECEPTION — Relatives, friends and neighbours are cordially invited to a wedding reception in honour of Mr. and Mrs. Brian Larmour (nee Annette Wouters) on Saturday, August 30th in the Winchester Community Centre. Refreshments available. Good Music. Lunch served. 51

MIXED STAG — In honour of Cyndi Summers and Donald Munroe will be held in the Chesterville Community Hall on Friday, August 29, 1975. Music by Claude Cousineau and his Band. Refreshments available. 51

WINCHESTER GRASS DRAGS — Will be held on Sunday, September 14, at the Winchester Air Park. 50tf

50th ANNIVERSARY CELEBRATIONS — Morrisburg and District Canadian Club, 50th Anniversary Celebrations will be held on the following dates: Thursday, September 25, 1975, Guest Speaker, Walter Baker; Monday, October 20, 1975, Guest Speaker, Peter Swann; Tuesday, October 28, 1975, Guest Speaker, Louise Holmes; Thursday, November 20, 1975, Guest Speaker, Dr. George Fisher. All members, guests and interested people are invited to attend. 51-1

CHESTERVILLE LEGION — Will hold Social Evening, September 6, 1975, Town and Country. Barbecue. 52-2

COUNTRY JAMBOREE — Wheeling, W. Va., $120.00 per person, October 10 - 13. Tour includes — Transportation; 3 nights lodgings in Holiday Inns, 2 in Wheeling and 1 in Buffalo; tickets to Show and Jamboree; special party on Friday night; 4 meals in Wheeling, buffet style; 2½ hours in Niagara Falls on Monday. — Frank's Tours, Williamsburg, 535-2888. 51-1

MIXED PARTY — In honour of Olive Gibeault and Claude Lamarche will be held on Saturday evening, Sept., 6, at the Recreation Hall, Limoges. Orchestra "Don and the Westernairs". Admission $1.00 per person. Everyone welcome. 52

FAIR DANCE — Newington Fair Grounds, Saturday, August 30, 9:00 p.m. Sponsored by the Stormont Agricultural Society. 51-1

SHOW AND DANCE — Dance to the music of "The Heartaches". Enjoy dancing by the Trottier Sisters. Friday, August 29, 8:30 p.m. Newington Fair Grounds. Sponsored by the Stormont Agricultural Society. 51-1

TRINITY UNITED U.C.W. CHESTERVILLE — Units will meet Wed., Sept. 3, at 8:00 p.m. and Thurs., Sept 4, at 2:30 p.m. Members and friends are urged to attend. 51-1

BAKE SALE — Bantam Girls' Bake Sale, August 30, 10 o'clock, at David's Parking Lot. 51

MISCELLANEOUS SHOWER — In honour of Suzanne Lavigne (bride-to-be of Marcel Robinson) will be held at Berwick Hall on Sunday, Aug. 31, 1975 at 2:00 p.m. Everyone welcome. Lunch served. 51-1

DANCE — Sept 5, Finch Community Centre sponsored by the Finch Ladies' Recreation. Music by Sylvester MacDonald and His County Clansmen. Lunch served. 52-2

SHOW AND DANCE — Sponsored by Finch and District Lions Club, Finch Community Centre, Sat., Sept 13. Show-Featuring the Don Gilchrist Dancers with Max Keeping of CJOH TV as master of ceremonies, 8:30 - 9:30. Dancing with Mac Beattie and the Melodiers, including Reg. Hill, 9:30 - 1:00. Chicken Barbecue ($2.25 per plate). Admission: Advance — $2.00. At the door $2.50. 51tf


Going away?... Don't forget to be a Blood Donor before you go!

CLASSIFIED ADVERTISING RATES

FOR SALE, FOR RENT, HELP WANTED, ETC.; MARRIAGE, ENGAGEMENTS and COMING EVENTS - 18c a line counting five words to the line, minimum $1.25 first insertion. Subsequent insertions at 16c a line, with a $1.10 minimum. CARDS OF THANKS, 18c per 5-word line, minimum $1.25. IN MEMORIAMS, $1.25 plus 60c for each 4-line verse.

The Advertiser agrees that the publisher shall not be liable for damages arising out of errors in advertisements beyond the amount paid for the space actually occupied by the portion of the advertisement in which the error occurred whether such error is due to the negligence of the publisher's servants or otherwise, and there shall be no liability for non-insertion of any advertisement beyond the amount paid for such advertisement.

Professional Directory

MEALS-ON-WHEELS
For information on the Meals-on-wheels Service, Phone:
Mrs Murray Duncan, 448-3314
Mrs F. M. Cass, 448-2674
Oct. 75

FRED S. COONS
Fire, Auto, Casualty and Life Insurance
Chesterville **448-2398**
Nov. 1975

JAMES R. MORAN
Life Assurance, Disability Income
Registered Retirement Plans
Family Plans
GREAT WEST LIFE CO.
College St. **Chesterville, Ont.**
PHONE: 448-2834
Sept. '75

CLEMENT INSURANCE AGENCY
Since 1893
GENERAL INSURANCE
Our knowledge and experience in Insurance enables us to give you first class, prompt, efficient service.
JOHN CLEMENT
Chesterville **Ph: 448-2598**
December, 1975

LICENSED AUCTIONER
I solicit your attention:
I can give you a Complete Business-Like Sale Management Service. Costs no more.
R. HAROLD BROWN
Cornwall, R.R.2
Phone 932-7925 Area Code 613
March 1976

JACK H. BUSH
GENERAL INSURANCE AGENT
Automobile
Fire — Casualty
Farm Mutuals
Avonmore and Finch, Ont.
June 1975

HAROLD D. POAPST
Insurance and Real Estate Broker
Representative
Grenville Insurance Co.
Automobile, Fire, Casualty, etc.
Phone Us Collect
PH. 774-2602 WINCHESTER
Aug. 1975

BICCUM AND McINTOSH LTD.
FOR COMPLETE INSURANCE SERVICE
Fire — Casualty — Life
Phone Collect
Chesterville
Phone 448-2854
Oct. 1975

BROCKVILLE MEMORIALS
MONUMENTS
Cemetery Lettering
Representative: Ross McConnell
342-4505 or 774-3349
Phone collect or write
March 1975

FOR YOUR LIFE INSURANCE NEEDS
including
MORTGAGE AND FAMILY PLANS
ALSO:
REGISTERED RETIREMENT SAVING PLANS
Call: Richard W. McDermid
346-2212 932-7495
Representing
Industrial Life Insurance Co.

LICENSED AUCTIONEER
Will handle all kinds of Farm or Household Auctions. Guaranteed results. Reasonable rates. Write or phone for dates at my expense.
DWIGHT TUPPER
CHESTERVILLE, R.R. 1
Dec. 1975

CARDS OF THANKS

CARD OF THANKS

We would like to take this opportunity to thank everyone for the gifts, flowers, cards and visits while we were patients in the Winchester District Memorial Hospital. Special thanks to Dr. H. W. Justus, and nursing staff in maternity Ward.

Bonnie and Jamie Francis
51-1

CARD OF THANKS

We would like to say "thank you" to all our friends, relatives and neighbours for the lovely gifts and cards to Mr. and Mrs. Douglas Shaver, on the occasion of their 35th Wedding Anniversary. Special thanks to Mrs. Ena Gallinger, Mr. Roy Poapst and Mr. John Countryman.

Earl and Eva Eligh
51-1

CARD OF THANKS

A sincere thanks to all friends and relatives who attended our recent Wedding Reception, also for the gifts which were much appreciated. It was a very happy day and one we will remember the rest of our lives.

Mr. and Mrs. Jean-Guy Seguin (nee Denise Leduc)
51

CARD OF THANKS

We wish to take this opportunity to thank our family, and friends for the lovely gifts and party given us for our 40th Wedding Anniversary.

Mr. and Mrs. Dirk T. Testerink
51-1

CARD OF THANKS

I wish to express my sincere thanks to all who remembered me with flowers, cards, treats and visits while I was a patient in Winchester District Memorial Hospital. Special thanks to Dr. D. W. Justus, nurses and staff on first floor, and to the boys at Lannin's Garage for their quick assistance in transporting me to the hospital.

Randy Elliott
51-1

CARD OF THANKS

To all our friends in Cornwall, Monkland, Smiths Falls and the area we sincerely Thank You for the cards of sympathy in the death of my dear mother, Mrs. Velma Dykes, Smiths Falls. Also for your Get Well Cards and prayers for my recovery while a patient in hospital. Special thanks to the ladies in Monkland who catered to the mourners. My wife and I appreciate your kindness.

Joanna and Bill Truax
51-1

CARD OF THANKS

We wish to extend our sincere thanks to our family, friends and neighbours for cards, gifts and the party arranged for us on our 25th wedding anniversary. Your thoughtfulness was very much appreciated and will long be remembered.

Gordon and Mildred Ross
51-1

CARD OF THANKS

I wish to thank all my friends, neighbours and family for the lovely flowers, gifts and cards I received while a patient in Kemptville Hospital and since returning home.

Sincerely Mrs. Cam Thompson
51-1

CARD OF THANKS

We wish to express our sincere thanks and appreciation to relatives, friends and neighbours, the Brownlee Funeral Home and Rev. E. Danis for their many acts of kindness during our recent bereavement. Spiritual offerings, floral tributes and sympathy cards were all gratefully received.

Mrs. Denis McMahon and family
51-1

CARD OF THANKS

We would like to express our thanks to all our relatives, friends and neighbours for the beautiful flowers, cards and gifts received on our 45th Wedding Anniversary, which helped to make our day such a happy occasion.

John and Esther Hutt, Morewood
51-1

CARD OF THANKS

I wish to extend my sincere thanks to all my relatives, friends and neighbours who remembered me with cards, gifts and visits while I was a patient at the Rehabilitation Hospital Centre in Toronto. Your kindness was appreciated.

Lorne Marcellus
51-1

Goldfield South

Bradley and Warren Moore, Cornwall have returned home after spending two weeks with Mr. and Mrs. Edgar MacLean.

Mrs. J. M. Wiese and Debra Lee, Toronto spent the weekend with Mr. and Mrs. Donald Casselman. They were accompanied home by Abigail Smart who spent the past week in Toronto.

Mrs. Robert Cuthbert and family left for New York to rejoin Rev. Cuthbert after visiting her parents Mr. and Mrs. Edgar MacLean.

Mrs. Osgoode Nugent called on Mrs. Don Casselman Tuesday evening.

Ms. Lois MacLean returned to Toronto after spending holidays with her parents, Mr. and Mrs. Edgar MacLean.

Mr. and Mrs. Ross Nephew spent Sunday evening with Mr. and Mrs. Bruce MacLeod.

AUCTION SALE

ANTIQUE FURNITURE AND DISHES, COIN COLLECTION, STEEL PLATE PIPING AND MACHINERY
Lot 2, Con. 12, Twp. of Winchester
3 miles south of Vernon,
5 miles north of Winchester
off Hwy. 31 at Harmony Corner
SATURDAY, AUGUST 30, 1975
Starting at 10:00 a.m.

8 Coal Oil Lamps; Aladdin Lamp; Beaver Sealer ½ gallon; set of Dishes; Crocks, 2 ten gallon, five gallon, one gallon, 2 gallon crock with flower; Wooden Planes; Rolling Pins; Dresser and Wash Stands; 2 Dressers; Old Radio; Butter Print; Tea Pots; Straight Razor; Flat Irons; Steam Iron; Cast Iron Spittoon; 2 Wooden High Back Beds; Spool Beds; Steel Beds with Brass Trim; Picture Frames; Wardrobe; Trays; Clothes Rack; Goblets; Depression Glass; Cake Plates; 6 Platters; China; Buffet; Sideboard; Wood Stove; Wash Tubs; Books; Feather Ticks; 44-gal. cans; Mirrors; Number of Wooden Chairs; End Tables; Iron Pots; Shoe Lathes; Lanterns; Small Tables; 3 Piano Stools; Wicker Chair; Large Cupboard; Adz; Copper Boiler; Rocking Chairs; Harness; Sap Buckets; High Chairs; Sewing Machine; Brass Shaft Bells; Telephone Insulators; Spinning Wheel; Clock; Lace Tablecloths; Linens; Cushions; 3 Trilight Lamps; Electric Clock; Electric Lamps; 2 B & W T.V.; Luggage Electric Blanket; Pots and Pans; Floor Polisher; Hassock; Coffee Table; Roast Pans; Meat Slicer; Duck Decoys; House Paint; Brace and Bit; Number of Tools; Large Quantity of Steel Plate; Corrugated Steel, all sizes and lengths; Large selection of Steel Piping; Quantity of Bolts; Steel Tank 8' x 16' Hot Water Fans with Motor; 3 H.P. 3 Phase Motor; Electric Motors, 1 H.P., ¾ H.P. ½ H.P. and ¼ H.P.; Cement Mixer; Fence Posts; Quantity of Lumber; Rubber Tired Milk Wagon; Rubber Tired Hay Wagon with rack; Grain Auger; 2 vises; Comet Electric 180 amp. Welder; Antique Car Parts; 1910 Studebaker Motor and Rad; Model T. rear end and drag shaft; 2 1929 Chev. rear end with wheels; Farm Machinery.

COIN COLLECTION

1976 $10.00 Olympic Silver Coin; 1976 $5.00 Olympic Silver Coin; 2 - 1971 John Kennedy Half Dollars; Centennial Coins, one set of Cayman Island 1c, $5.00; 2 sets United Kingdom Great Britain and Northern Ireland; Winnipeg Centennial; Set of Canadian Centennial Coins, Silver; 1873 and 1973 Silver Dollar; British Columbia Silver Dollar 1871-1971; 2 Silver Dollars P.E.I.; 6 Canadian Silver Dollars; 2 British Columbia Silver Dollars; 4 Manitoba Silver Dollars; 2 Winnipeg Silver Dollars; 1 British Columbia Silver Dollar 1971; 1973 set of Canadian Silver Coins; 1973 Virgin Silver Coin Set; $10.00 Silver Commonwealth Bahamas; $5.00 Silver Piece Cayman Island; $25.00 Gold Piece 1947-72 Cayman Island; 1948-73 Netherlands Queen Juliana F25; 1 peco; Set of Coins Cook's Island; $20.00 Jamacian Gold Piece; 6 Centennial Dollar Bills; Canadian Silver Sets 1965, 1966, 1967, 1968, 1969, 1970, 1971, 1972, 1973, 1974.

TERMS — CASH
Lunch available

Auctioneer's Note — This is a very large sale and must start on time. All steel plate and piping will be sold first.

PROP: HUGH MARQUETTE
Auctioneer: Harold Ball,
R. R. 4, Winchester,
Phone 448-3161
51-2

Goldfield West

The sympathy of this community is extended to Mrs. Theresa McMahon and family on the death of the late Miss Angela McMahon.

Miss Linda Vanderlee returned home to Kingston after spending the summer months, with Mr. and Mrs. David Whetter and family.

Mr. and Mrs. Bernard Foley spent Tuesday in Kemptville.

Mr. and Mrs. Henry Buiting, Paul and Tony, Wilma and Elsie spent a week recently in Iowa.

Mr. and Mrs. David Whetter and family and Mr. and Mrs. Bernard Foley attended South Mountain Fair last week.

Miss Marianne, Diane and Bernardette Buiting spent 3 weeks visiting friends in Holland.

Mr. and Mrs. Hubert Shane of Ottawa visited one day last week with Mr. and Mrs. Bernard Foley.

Mr. David Whetter and girls spent a couple of days with friends in Markham.

BORN

RINES — Carl and Linda (nee Chambers) are pleased to announce the arrival of their first child, Vincent James, 6 lbs. 10 ozs. on Monday, August 25, 1975 at Glengarry Memorial Hospital, Alexandria. Proud grandparents are Mr. and Mrs. Basil Chambers, Chesterville and Mrs. Lois Rines, Kingston. 51-1

IN MEMORIAMS

IN MEMORIAM

In loving memory of a dear husband, father and grandfather, Fred F. Putman, who passed away August 29, 1971.

Time takes away the edge of grief,
But memory turns back every leaf.

Stella Putman and family
51-1

Expect 600,000 students on school buses as new stopping law starts, September 1

Over 600,000 Ontario boys and girls are expected to be riding the fleets of school buses across the province each day, when school reopens on Tuesday, September 2.

During the 1973-74 school season, 592,026 children used the buses daily, an advance of 33,680 over the previous year. Based on this, Ministry of Transportation and Communications officials predict that well over 600,000 youngsters will be riding the buses in the season ahead.

As the new school season starts, so does the new school bus stopping law. And the flashing red signal lights are going to have new importance for all vehicle drivers, wherever they are driving — highway, city street, village road, or "right around home".

The new school bus law effective September 1, calls for all vehicular traffic to stop, no matter what the posted speed limit, whenever the drivers see a chrome-yellow school bus flashing its alternating red lights, front and rear.

Until the introduction of this new school bus law, traffic in both directions had had to stop only on roads and highways where the posted speed limit is over 35 miles per hour. On and after September 1, the stopping law will apply regardless of the posted speed limit.

The only exception is on multi-land highways with a median strip, where only the vehicles behind the school bus must stop.

What, exactly, is a median strip?

Here is how the Ministry of Transportation and Communications defines it in the Highway Traffic Act — "the portion of a highway constructed to separate traffic travelling in one direction from traffic travelling in the opposite direction. The median strip is a physical barrier or an unpaved strip of ground".

There's a penalty for not stopping. Conviction for failure to stop when required carries a maximum fine of $100 and an assessment of 4 demerit points.

Under the new stopping law, a school bus is defined as a bus used for the transportation of children to and from school. The bus must bear on the rear the words "Do not pass when signals flashing". It carries two red signal lights on the rear and two on the front. And it is painted chrome yellow, with black lettering and trim.

The new law also says that no vehicle other than a school bus can bear the words "Do no pass when signals flashing", or the words "School Bus".

With the new September 1 law. each municipality will have the authority to enact by-laws designating local school bus loading zones.

These will have identifying signs, and can be located only on the same side as a school or non-school facility often visited by school children and teachers — for example, the Royal Ontario Museum, where many school bus loads of students and teachers arrive from all over the area.

The school bus driver cannot stop a bus to drop off or pick up school children on a road or highway opposite a designated loading zone. And at the zone, the bus must be as close as practicable to the right curb or edge of the roadway.

Also, in loading zones, the school bus driver will not be permitted to flash the vehicle's alternating red lights.

"Chrome yellow" is going to be the colour to look for when you are driving during school days after September 1. This is the internationally-accepted colour for school buses, and it is now being used by school boards and bus companies throughout Ontario as well as in other provinces and the United States.

Any bus that is not used to transport children to and from school cannot be painted chrome yellow.

The changes came as a result of requests by various school boards and school bus operators, as well as by the Ministry of Education, which has publicized the law changes in its bulletin to regional directors of education and school principals across Ontario.

When the 600,000 youngsters start boarding their school buses each day, the onus will be on everyone who drives to keep an eye open for the chrome-yellow bus with the flashing red lights, and the key words to remember will be "any speed zone . . . anywhere . . .stop!"

NOTICE

CHESTERVILLE SENIOR CITIZENS

Don't forget our invitation to Russell, Sept. 6. Several clubs are invited to the opening of their new rink. If interested, call Mrs. Mary Kearns — 448-2027 not later than August 30.

Busses will be provided from our Bank Fund.

Program starting at 1:00 p.m. Chicken Barbecue at 5:00 p.m. at $2.00 a plate.

51-1

HELP WANTED

MALE and FEMALE
for
PLANT WORK
Apply in person to:

Dutch Sash & Door Co. Ltd.
Morewood, Ont.

MOVIES

Thurs., Fri., Sat.
Aug. 28, 29, 30

THE STRONGEST MAN IN THE WORLD"

Strarring Kurt Russel, Eve Arden, Phil Silvers.
also
GOOFY'S SPORTACULAR CARTOONS"
By Disney — For all ages

Sunday Night Special
August 31 at 10 p.m.

"AND NOW THE SCREAMING STARTS"
Starring Peter Cushing.
ADULT
ALSO
"CHILDREN SHOULDN'T PLAY WITH DEAD THINGS"
Starring Alan Ormsby, Jane Daly.

Mon., Tues., Wed.
Sept. 1, 2, 3

"THE HAPPY HOOKER"
Starring Lynn Redgrave as Xaviera Hollander. Story from the book by same name. Admittance restricted to persons 18 years of age or over.

The Winchester

ROTARY
AUCTION SALE
Sat., Sept. 20
1 p.m.
Chesterville & District Arena
PLEASE HAVE SALE ITEMS READY
OR CALL ANY ROTARIAN
51-1

COMMERCIAL HOTEL
CRYSLER, ONT.
HAPPY HOUR - Every Wednesday
8 to 10 p.m.

APPEARING EVERY
FRIDAY AND SATURDAY EVENING UNTIL AUGUST 30TH
As Seen On The Grand Ole Opry Stage



"THE HEARTACHES" AND "BLOODY BURFORD"
Radio & T.V. Recording Stars

WINCHESTER MANAGEMENT & CONSULTANTS
WE SELL SERVICE
INCOME TAX, WILLS, ESTATES, PARTNERSHIPS
BOOKKEEPING, ACCOUNTING, VALUATING
C. HILL
P.O. Box 518 Phone - Winchester 774-2439
1tf

PROCLAMATION ONTARIO ELECTION FORM 405

Ontario

OF WHICH ALL PERSONS ARE ASKED TO TAKE NOTICE AND TO GOVERN THEMSELVES ACCORDINGLY AND IN OBEDIENCE TO HER MAJESTY'S WRIT OF ELECTION, DIRECTED TO ME FOR THE ELECTORAL DISTRICT OF

Stormont, Dundas & Glengarry

IF A POLL IS DEMANDED AND GRANTED FOR THE PURPOSE OF ELECTING A PERSON TO REPRESENT THE VOTERS IN THE LEGISLATIVE ASSEMBLY OF ONTARIO, PUBLIC NOTICE IS HEREBY GIVEN OF THE FOLLOWING:

ADVANCE POLLING FOR PERSONS WHO EXPECT TO BE UNABLE TO VOTE IN THEIR OWN POLLING SUBDIVISION ON THE REGULAR POLLING DAY WILL BE HELD, AT LOCATIONS TO BE PUBLISHED LATER, ON

FRIDAY	SATURDAY	MONDAY
Sept. 12, 1975	Sept. 13, 1975	Sept. 15, 1975
9 a.m. to 8 p.m. E.D.S.T.	12 a.m. to 9 p.m. E.D.S.T.	12 a.m. to 9 p.m. E.D.S.T.

REGULAR POLLING TO BE
Thursday, September 18, 1975
9 a.m. to 8 p.m. E.D.S.T.

NOMINATION OF CANDIDATES:
THURS., SEPT. 4, 1975, 2 p.m. to 3 p.m., E.D.S.T.
At Election Office, Main St., Chesterville

REVISION OF LIST OF VOTERS: (NOTE FINAL DATE) THE ADDITION OF QUALIFIED PERSONS MISSED AT ENUMERATION, THE ADDITION OF PROXY VOTERS AND THE CERTIFICATION OF PROXY CERTIFICATES.

FRIDAY, SEPT. 5 — Election Office, Main St., Chesterville, 11 a.m. to 1 p.m. and 5 p.m. to 8 p.m., E.D.S.T.

SATURDAY, SEPT. 6, 1975 — Election Office, Main St., Chesterville, 11 a.m. to 1 p.m. and 5 p.m. to 8 p.m., E.D.S.T.

MONDAY, SEPT. 8, 1975 — Election Office, Main St., Chesterville, 11 a.m. to 1 p.m. and 5 p.m. to 8 p.m., E.D.S.T.

TUESDAY, SEPT. 9, 1975 — Alexandria Legion Hall, 10:30 a.m. to 2 p.m. and 5 p.m. to 8 p.m., E.D.S.T.

WEDNESDAY, SEPT. 10, 1975 — Election Office, Main St., Chesterville, 9 a.m. to 9 p.m., E.D.S.T.

DEADLINE FOR CHANGES OR ADDITIONS TO THE LIST OF VOTERS: Sept. 10, 1975 9 p.m. E.D.S.T. DEADLINE FOR PROXY CERTIFICATION BY THE RETURNING OFFICER

OFFICIAL COUNT: THE ADDITION OF THE VOTES CAST FOR EACH CANDIDATE TAKEN FROM THE STATEMENT OF THE POLL AS PREPARED AT EACH POLLING PLACE, WILL TAKE PLACE AT
Election Office, Main St., Chesterville, Sept. 19, 1975

GIVEN UNDER MY HAND AT Chesterville, August 25, 1975 GOD SAVE THE QUEEN

Mac A. LaSalle
RETURNING OFFICER

G N AUTO BODY
SOUTH MOUNTAIN
TELEPHONE 989-2005
Specializing In
Auto Body Work
And Painting
GLEN NELSON,
Prop.

ATTENTION FARMERS
We pick up your dead, sick and disabled cows and horses 7 days a week. Prompt service.
Call collect to
Herb Loucks
Winchester
774-5256
or Machabee
Animal Foods Ltd.
St. Albert
(613) 987-2818

Gerry's Construction
General Contractor
Specializing In . . .
Homes, Milk Houses, Garages, Siding
Also Renovations
Agent For Berg Barn Equipment
Free Estimate South Mountain
Gerald St. Pierre 989-5647

REAL ESTATE FOR SALE

GOOD 3-BEDROOM SOLID BRICK HOME — in Chesterville on extra large lot. River at rear of property. Can be yours for $27,000.

NEAR BERWICK — good 3-bedroom home, conveniences, on one acre well treed lot. Asking $25,000.

3 NEW HOMES IN CHESTERVILLE — Electric heat. Rugs throughout. Choose one and make us an offer.

IN CHESTERVILLE — 1½ storey, 4-bedroom cement block home, large lot. Asking $35,000. Possession arranged.

NUMBER OF NEW AND OLDER HOMES IN CHESTERVILLE — REASONABLY PRICED

For Full Information on These And Other Properties Contact:

BICCUM McINTOSH
Real Estate Limited
Broker
WINCHESTER, ONTARIO
WINCHESTER 774-2832 — FINCH 984-2072
CHESTERVILLE 448-2875

CHURCHES

THE NEWINGTON WESLEYAN CHURCH
Rev. R. T. Benson
SUNDAY, AUGUST 31, 1975
10:00 a.m. — Sunday School
11:00 a.m. — Morning Worship
7:30 p.m. — Evening Service
WEDNESDAY
8:00 p.m. — Prayer Meeting
Everyone Welcome
Dec. 74

PRESBYTERIAN CHURCH DUNBAR
SUNDAY, AUGUST 31, 1975
9:30 a.m. — Service
The Rev. W. Lloyd MacLellan, D.A.B.D.D.D. Minister
April 75

Chesterville — Morewood UNITED CHURCHES
Rev. L. MacD. Ferguson
SUNDAY, AUGUST 31, 1975
MONTH OF AUGUST
COMBINED SERVICES
WITH MOREWOOD PRESBYTERIAN
ST. ANDREW'S
CHESTERVILLE
Dec. 75

PRESBYTERIAN CHURCH
Chesterville — Morewood
Rev. Fred J. Reed
Minister
SUNDAY, AUGUST 31, 1975
9:45 a.m. — Chesterville
11:15 a.m. — Morewood
ALL ARE WELCOME
Dec. 74

CHRISTIAN REFORMED CHURCH WILLIAMSBURG
SUNDAY, AUGUST 31, 1975
9:30 a.m. — Service
8:00 p.m. — Evening Service

All who read this are invited to worship the Lord with us.
May 1975



FRESH FRUITS IN SALADS

A combination of fresh fruits in a salad to be served before, or after the meal, is one of the best ways to show off their beautiful colours and shapes. At this time of year, generous quantities of fruits, fresh from Ontario's fruit growing areas appear in supermarkets, Don't resist give in! Buy some of each, mix and match on your own, or make up some of these combinations.

Fiesta Fruit Salad Plate

For each serving:
Leaf Lettuce
½-inch slice head lettuce
Fresh fruit medley, chilled
Pecan pieces (optional)
Fresh mint
¼ cup dressing (selected from dressing 1 or 2)

Fresh Fruit Medley

Combine any of the following:
Peach slices, pear cubes, halved grapes, whole rasberries, chopped apple, plum halves, muskmelon balls.

Brush pear halves and apple slices with lemon juice to prevent darkening. To the fruits, add a few pecan pieces. Line the outer edge of each plate with leaf lettuce. Centre it with slice of head lettuce. Heap fruits on top of lettuce slice. Dribble with one of the dressings and garnish with mint. Serve immediately. Pass dressing.

1) — Fluffy Cream Dressing — Mix 1 cup mayonnaise and ½ cup whipping cream.

2) — Ginger Cream Dressing — Combine 1 cup of sour cream and 1 tbsp. liquid honey, 2 tbsp. candied or preserved ginger, diced finely. Allow flavours to blend a few hours or overnight in refrigerator.

Honey Fruit Salad

1-3 cup honey
Grated rind of 1 lemon
2 tbsp. lemon juice
1 large or 2 small fresh pears, peeled and diced
1 cup fresh peaches, peeled and sliced
1-3 cup red grapes, halved
1 cup cantalope balls
1 cup watermelon cubes

Prepare syrup first. Combine honey, lemon rind and lemon juice in a small saucepan. Cook over low heat stirring constantly for about 5 minutes. Remove from heat. Cool. Stir mixed fruit into cooled syrup. Refrigerate. Makes 4 cups or 4-6 servings.

Elegant Pear Mould

2 3-0z. pkgs. lemon flavoured gelatin
1½ cups goiling water
1½ cups cold water
3 firm, ripe pears
2 tbsp. lemon juice
1 envelope unflavoured gelatin
2 cups shredded Edam or Gouda cheese
½ pint whipping cream
Lemon

Dissolve lemon gelatin in boiling water. Stir in 1½ cups cold water. Chill in refrigerator until very thick. Rinse mold. Core and slice one pear; toss with lemon juice; drain on paper towels. Pour ½ cup gelatin into mold. Arrange pear slices in gelatin. Pour in 1½ cups more gelatin. Reserve 1 cup lemon gelatin. Chill. Sprinkle unflavoured gelatin over ¼ cup cold water in small saucepan. Heat over low heat until dissolved. Beat remaining 1 cup lemon gelatin, unflavoured gelatin and shredded cheese together. Beat until soft peaks form. Fold whipped cream into cheese mixture. Pour into mold on top of pear gelatin layer. Chill 4 hours or overnight until firm. Unmold on serving plate. Core and slice remaining pears. Toss with lemon juice; drain. Arrange around mold. Serves 8.

Gibeault—Stewart exchange vows at St. Mary's

A very pretty late-summer wedding was held in St. Mary's Church, Chesterville, on Saturday August 23rd at 3:00 p.m. when Suzanne, Doreen, daughter of Mr. and Mrs. Rolland Gibeault of Chesterville and Larry Robert Stewart, son of Mr. and Mrs. Kenneth Stewart of Morewood, were united in marriage. To make this special day an even more memorable one, the happy young couple were married on the bride's twenty-first birthday. Reverend Father J. L. Lamarche officiated at the double ring ceremony. The organist was Mrs. Allison Graham and guest soloists were Mr. Gerry Brugmans and Mr. Gerald Van Vliet.

Given in marriage by her father, the bride wore an imported Lagoda peau d'ange gown with an attached train. Venice lace accentuated and highlighted the bib and apron effect lines in the bodice and long skirt. The bishop sleeves had two bands of Venice lace and ended in a large tight cuff trimmed with one band of lace. Completing the ensemble, the bride chose a matching headpiece of banded pearls and Venice lace from which fell a waist-length sheer veil with scalloped edging. She carried a bouquet of long stemmed red roses interlaced with tiny white mums and baby's breath.

Bridal attendants were Mrs. Dennis Carkner, sister of the groom, as Matron of Honor and Miss Joanne Gibeault and Miss Holly Stewart, sisters of the bride and groom, as junior bridesmaids. The Matron of Honor's dress, styled on A lines, was of sheer fine white organza lined with baby blue silk. The entire gown was embossed with tiny velvety blue and white flowers, had short puffed sleeves and featured a tightly gathered frill around the bottom of the long skirt. Mrs. Carkner wore a large picture hat of matching blue and carried a nosegay of blue tinted mums. The bridesmaids wore gowns of the same style but were made of white organza lined with blushing pink silk. They wore an arrangement of matching organza petals in their hair and carried a similar nosegay of pink tinted mums.

Best man for the occasion was Tom MacGregor and ushers were David Stewart, brother of the groom, and Roger Gibeault, brother of the bride.

The mother of the bride wore a floor length gown of delicate silk in summer pastel shades of tangerine, gold and green designed with long semi-sheer sleeves and featured a wide gathered frill around the skirt. She wore a corsage of yellow tinted carnations. The groom's mother was attired in a floor length gown of acqua blue chiffon with long full sheer sleeves over which she wore a long matching blue coat. Her corsage was blue tinted carnations.

Following the ceremony, the wedding dinner, reception and dance was held in the Chesterville Legion Hall.

Upon return form their honeymoon, Mr. and Mrs. Stewart will reside on the groom's farm near Morewood.

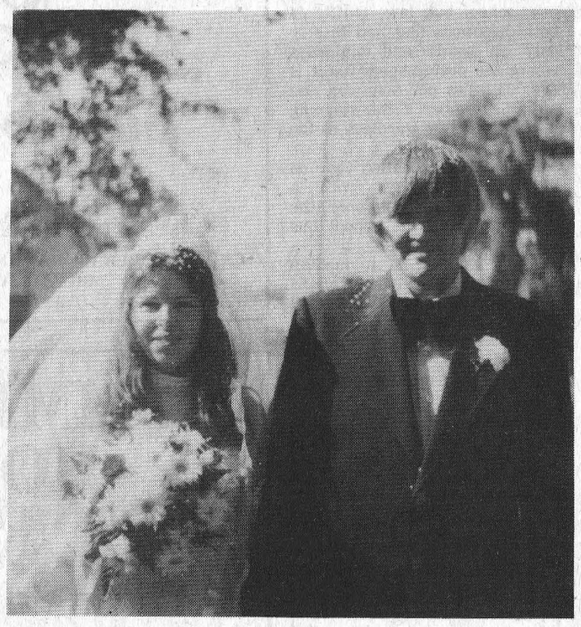

BIRTHS

August 14, 1975 — Mr. and Mrs. Kirkwood Maletts, Morrisburg, Ontario, A Son.

August 15, 1975 — Mr. and Mrs. John Borris, Iroquois, Ontario, A Daughter.

August 17, 1975 — Mr. and Mrs. Harold Francis, Morewood, Ont., A Son.

Mainly About People

Mrs. Annie Wheeler, Chesterville, and Mrs. Florence Parks, Ottawa, have just returned from a trip via Air Canada to Western Canada. They visited with Mr. and Mrs. Terry Chambers, Red Deer, Alta., and Mr. and Mrs. Raymond Wheeler, Calgary.

Finch W.I. visit African Safari at Hemmingford

On Thursday, August 7, the Finch Women's Institute sponsored a bus trip to Hemmingford, Que., via 401 Highway and Valleyfield, in order to visit the Parc Safari African (African Safari).

There were 41 adults and 8 children aboard the bus owned by Delaney Bus Lines and driven by Michael Delaney. The weather was excellent and the bus departed by 9 a.m., stopped briefly in Valleyfield, and arrived at Hemmingford at 12 noon.

After lunch the tour continued through the 5½ miles of natural habitat parkland, where the visitors viewed many types of animals. Perhaps the most interesting, exciting and entertaining of the assortment of animals were the monkeys and gorillas. At times the jaunt appeared to be one where the animals viewed man in his natural habitat, namely, the automobile.

A number of the passengers attended the Dolphin Show while others shopped and visited around the carnival area.

The journey homeward began around 3:45. A supper stop was made at Valleyfield.

The day was such a success that another bus trip is planned for Thursday, October 2, to visit the Gatineau Country and see the fall colours at their height Gentlemen are welcome and tickets are available from members of the executive.

Plans are also afoot to enter a "Good Will Booth" at Newington Fair over Labour Day week-end.

Morewood

Mr. and Mrs. Robert Andrew, Ottawa, visited his sister, Mrs. H. Popplewell.

Mrs. Donald Weegar and daughters Kim and Krista visited Mr. and Mrs. Roberts at Sudbury.

Art Koolwine and Vernon Fetterly spent the week-end at a cottage.

Mr. and Mrs. Harry Hutchinson returned home after spending a month with their son Garry and his family.

Miss Tracey Carlyle, Brockville, is visiting her grandfather, Mr. W. B. Carlyle.

The community lost a lifelong resident last week. Mr. Kellock Moffat passed away at his home last Friday.

Government releases Education Costs Report

The report, prepared by a committee chaired by T. A. McEwan, deals with education financing. The recommendations contained in the report will be studied within the Ministry of Education and by Government officials.

The report is part of a series, of which four have already been released. The previous reports of the committee deal with teacher education, school building, pupil transportation, and planning in education.

The Committee on the Costs of Education still has two further reports to submit, one on school board organization and compensation structures, and the second on planning and organization in education. In addition, an overview and summary of all reports will be made available, Mr. Wells said.

FLOYD FISHER
Real Estate Broker
MORRISBURG
543-2044

65-ACRE FARM
on Church Road, 9 Miles from Chesterville

Leon Marcellus
CHESTERVILLE
448-2444

NOTICE
C & M
TEXACO
CHESTERVILLE
NOW AVAILABLE AT OUR PUMPS
LEAD-FREE GASOLINE
448-2388
CHESTERVILLE

What Does A FORD'S Diamond Have?
BRILLIANCE...
STYLE...
VALUE
ONLY THE FINEST DIAMONDS from FORD'S JEWELLERS LTD 155 PITT STREET

BACK-TO-SCHOOL VALUES
School's Ahead GET NEEDED SUPPLIES HERE
Children's wear — All Ages
FOR THE MAN WE HAVE
Rubber boots, slacks, running shoes, bib overall's, slippers, work socks, work pants, work shirts, economy blue jeans, at $3.98 each; socks and underwear.
FOR THE LADIES WE HAVE
Sweaters, blouses, undergarments and lingerie. Dresses, size 9-24½, only $18.95 each. We also have running shoes for the whole family.
WE ALSO HAVE IN STOCK
Sewing notions, wool, phentex, zippers, thread, towels, face cloths, tea towels, place mats, sheets, pillowcases, blankets, comforters, table cloths and many other items.
WE ALSO SELL
ALCAN ALUMINUM SIDING & ACCESSORIES
ALCAN 1¼" ALUMINUM DOORS — ALL SIZES
ALUMINUM STORAGE SHEDS VARIOUS SIZES
Special orders with 1 to 21 days for delivery
PLEASE NOTE OUR STORE HOURS
Monday thru Thursday — 9 a.m. to 6 p.m.
Friday — 9 a.m. to 9 p.m.
Saturday — 9 a.m. to 5 p.m.
JANMART WILL BE CLOSED — MONDAY, SEPT. 1 LABOUR DAY
448-3396
CHESTERVILLE
JANMART

SUMMER VALUE DAYS
FREE PLOW!
CASE 6000 3-bottom mounted shear bolt plow (with 17" fluted coulters)
with your purchase of a new
CASE/DAVID BROWN
990, 995, 1210 or 1212 tractor
Or: $800 REDUCTION
From list price on any new 900 or 1200 Series DAVID BROWN tractor with a CASE implement
OFFER GOOD JULY 10 — AUG. 31, 1975
See your dealer for full details
case
ACRES
WINCHESTER 774-2834
TELEPHONE TOLL FREE
(613 area) 1-800-267-8235

THE CHESTERVILLE RECORD
Second Class Mail Registration No. 0242
P.O. Box 368 — Chesterville — 448-2144 - 2137

Subscription Rates: $6.00 per year, anywhere in Canada, payable in advance, U.S. and Foreign, $7.50 per year.

Member of the Ontario Weekly Newspaper Association

Views . . .

Labour Day Stock-Taking

This has been a trying year for everyone — workers, management and the general public. We've been plagued by strikes and nobody enjoys them. Because their results are so visible we blame the unions and grow impatient with the collective bargaining process.

Before we're too hasty in assigning blame we'd better look at some of the less visible elements in the labor-management — citizen triangle, and try to be fair.

Murray Cotterill, the publicity director of the United Steel Workers Union (Canada) — our largest, points out that 95 percent of labor-company contracts are negotiated quietly and peacefully, with no strikes or threats of strikes. These agreements never make headlines. He also reports that one out of every eight workers is injured on the job to the extent of needing compensation. This throws a spotlight on the callousness of some employers toward safety standards.

When profit is the only touchstone, we all forget human values. As operations get bigger and more highly mechanized there is a tendency for firms to close branch plants and consolidate. Men who have worked 20 years and more for one company in one place, who have bought their homes and put down roots are either dismissed with little warning or required to move. Management — particularly at the lower levels is not exempt from this upheaval, which can be traumatic to families and a tragic blow to the whole economic life of the vacated community.

We all need to recollect that any process is more than materials produced and sold, it is also "lives of men." It's a cliche to say that we prosper together or regress together. What's needed is conscience and a sense of responsibility all along the line.

Wisdom From The Young

In early August a teen-ager was asked to record what he would remember most about his summer camp experience. His comment was arresting: "I learned," he said, "that justice doesn't mean 'just us'."

Those are good words to remember on labour Day. Nobody likes strikes; they are disruptive and frustrating to everyone, but every purchaser of groceries for a growing family feels the impact of inflation where it hurts. The postman or factory worker has to feed his children just as the banker or civil servant, and a dollar will stretch only so far, whatever our stations.

There are 5 million people in Canada today living below the poverty level and 2-3rds of them are the working poor. A good deal of talk and experimentation with the concept of a guaranteed annual income is going on — a scheme that would help these minimun wage earners enormously. It's worth examining, rather then hotly rejecting it out of hand.

While it's true that pensioners and others on fixed incomes from investment are also caught in the ever-escalating squeeze, not many scream when interest rates rise and owned houses double in value.

In short, we are all in this financial spiral together and until someone, somewhere finds a way out of the frightening maze, patience and a willingness to examine facts are something each of us can contribute to an admittedly frightening economy. The youngster's comment is pertinent. Justice is not 'just us'.

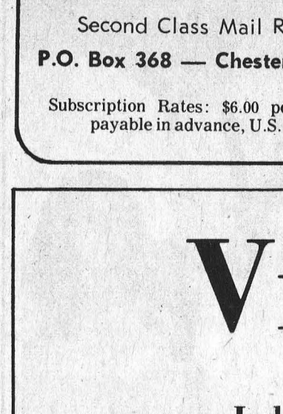

Ann Landers

Dear Ann Landers: Since I was a little girl, I planned on saving my virginity for marriage and walking down the aisle in a white gown and birdal veil.

I'm sorry to tell you that it won't be possible now because last week my finance and I went a little further than we meant to and I am no longer a virgin.

The problem I am writing about is this: I always heard and read about how wonderful sex was and I was looking forward to a thrilling experience. Instead, it was very uncomfortable. In fact, I had no pleasure whatsoever — just a lot of pain.

I'm afraid to try it again and my fiance is ashamed of himself for hurting me. He doesn't know what to make of it. He is a very thoughtful and considerate person and feels worse about this than I do.

Please tell me what to do. Harold has been with a couple of other girls before he met me and he says he never had any problems with them. I need your help, Ann. In fact, we both do. Thank you. — No White Gown and Bridal Veil For Me.

Dear No: First, go ahead and wear the white gown and bridal veil. If only virgins wore the traditional garb the bridal houses would be out of business.

Second, make an appointment with a gynecologist for an examination. Perhaps you need a minor surgical adjustment. This is not uncommon. And please ask the doctor to suggest a lubricant to help alleviate the discomfort young brides sometimes experience.

Good luck to you, dear, and happy orange blossoms.

Dear Ann Landers: I'm a grandfather in my late 60s who needs some sensible advice.

My son-in-law is about to divorce my daughter after 30 years of marriage. I must admit the fault lies with my daughter. She has a terrible temper, a quick tongue, and can be very nasty. She has had fights with both sides of the family and alienated every neighbor she has ever lived next to.

My son-in-law, on the other hand, gets along with everyone. All the relatives are very fond of him.

I feel I ought to tell my daughter that her husband is about to walk out on her, but I don't know how to broach the subject. I'm afraid she'll tear me to pieces.

An early reply can do a lot to save this marriage. — Dad.

Dear Dad: Don't bet the rent. That marriage has probably been in trouble for a long time. Furthermore, it's between him and her. So MYOB, Daddy.

Dear Ann Landers: Did you read in the newspaper how a court decided in the case of that Connecticut waitress who refused to shave her legs because the men who waited tables weren't required to shave theirs? Apparently she considered her boss's request "sexist."

Well, honeybun, according to law, the owner of an eating place can fire a hairy-legged lady on the grounds that the boss has the right to set grooming standards.

Obviously someone involved in the case wrote to you before it got to court. You said the woman should not be forced to shave her legs, and suggested that both men and women who waited tables should be required to wear opaque stockings. What do you think NOW? — Just Askin'.

Dear J.A.: The same as I did before.

Ann Landers discusses teenage drinking — its myths, its realities. Learn the facts by reading "Booze and You — For Teen-Agers Only," by Ann Landers. Send 50 cents in coin and a long, stamped, self-addressed envelope to Ann Landers, P.O. Box 1400, Elgin, Ill. 60120.

BOOK REPORT

THE NEW VIGILANTES
by James D. Horan

The New Vigilantes is a breathlessly paced story filled with suspense, intrigue and action. The fascinating descriptions of the inner working of organized crime, government intelligence agencies, and world wide law enforcement agencies are all backed by the author's behind the scenes knowledge.

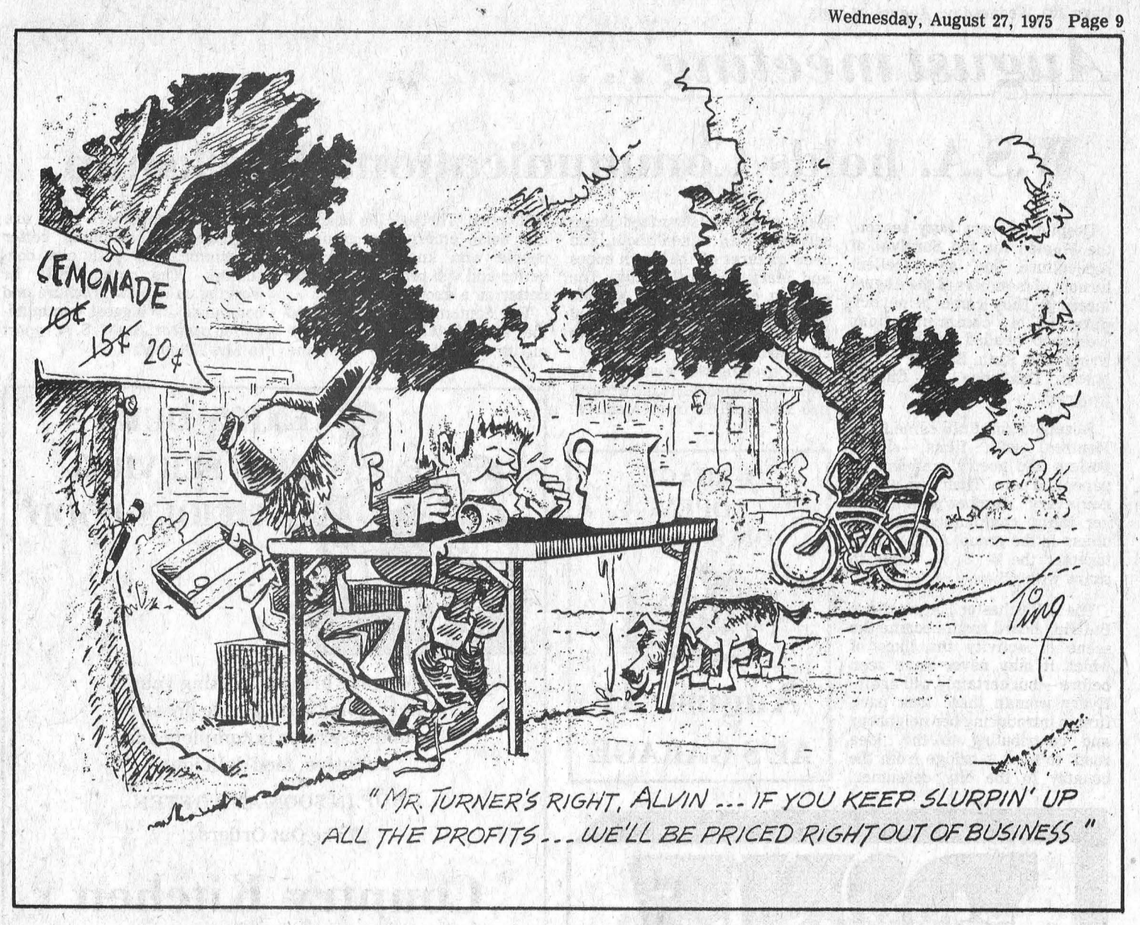

Remember When . . .



10 YEARS AGO
September 9, 1965

Mr. and Mrs. W. C. (Lyle) Hunter were entertained by their family at the home of Mr. and Mrs. David G. Wooldridge, on the occasion of their 40th wedding anniversary.

Mrs. W. G. Barkley of Nation Valley celebrated her 92nd birthday on September 6.

Newington Fair breaks all records, 8000 attend week-end events.

Stormont cheesemakers place first, second and third at C.N.E. The winners and the factories they represent were; Harold Montgomery of Buell Bros.; Ross Baxter of R. M. Baxter; and Jack MacDonald of Glenco.

Mr. and Mrs. Robert Dingwall have returned to their home in Vancouver, after spending a three-week holiday with Mr. and Mrs. Donald Dingwall and family.

20 YEARS AGO
September 8, 1955

A party was held in Elma Church Hall for Miss Helen McPherson who will soon be entering the Brockville General Hospital School of Nursing.

Douglas B. McGee, formerly of Chesterville, will become manager of the Bank of Nova Scotia Windsor, next week.

Friends and relatives attended a miscellaneous shower in honour of Miss Shirley Rushford, prior to her September marriage.

A social evening was held in the Nation Valley School in honour of Miss Lois Gray who left this week to teach school at Bells Corners.

The Canadian Post Office Department has approved the name Longue Sault for the New Town No. 2, which will replace the hamlets of Mille Roches and Moulinette.

30 YEARS AGO
August 9, 1945

The pipe band from Morewood provided music at the Felton Public School Hundred year celebration held last week-end.

The members of the family of Mrs. Philip Merkley gathered at her home for a surprise birthday party in honour of Miss Evelyn Carr.

The family of Mr. and Mrs. Morley McPherson gathered at their home recently for a family reunion.

Misses Margaret Gilroy and Shirley Rowe are expected home this week-end after a ten day stay at C.G.I.T. Camp.

Mr. and Mrs. John O'Neill have returned to their home in Virden, Man., after spending two months with Mr. O'Neil's mother, Mrs. Eliza O'Neil.

40 YEARS AGO
September 12, 1935

Mrs. Jas. Hughes was the hostess of a delightful tea this week in honour of Miss Leila McGee.

Jonah Alguire of Finch was killed instantly East of the village when a passenger train struck their hand car while working. Two other members of the gang were injured.

Drive a Chevrolet, priced from $885.00 for the Master 2-Pass Coupe, at Melvin Motors, Winchester.

Miss Helen McMillan and Miss Helen Barrie, members of the choir at St. Andrew's Presbyterian Church, were honoured on the eve of their departure for Ottawa Normal School.

Awards for the best Holstein herd at Chesterville Fair were all won by W. J. Fawcett.

Your Blood is Always Needed
BE A BLOOD DONOR

Wind-power for communications?

The Ontario Research Foundation has begun work on a $30,000 feasibility study of wind generators for local power supply in Ontario. Sponsored Jointly by Ontario Hydro and the Ministry of Energy, this evaluation will focus on the use of wind power for communications and other applications in northern locations.

According to ORF energy spokesman Dr. Kirk Brown, the study will strengthen ORF's ability to provide energy-related services to industry and government agencies.

ORF will employ internationally recognized wind energy experts from the Electrical Research Association (ERA) in the United Kingdom. The majority of the project's research and analysis will be carried out at ORF's Sheridan Park facility.

"The cooperative nature of this project is essential to allow for transfer of applicable technology which will enhance Canada's capabilities in the exploitation of wind power", said Dr. Brown.

The supply of power to remote communities in Northern Ontario has involved difficulties in availability of equipment, transportation and high capital costs. As future energy requirements increase along with rapidly rising costs in fossil fuels, alternate sources of energy such as wind power are being explored.

ORF has a number of other energy related projects underway. These include a computerized study of heat loss in school buildings, and, with the assistance of a consulting engineering firm, a comprehensive analysis to optimize the energy recovered from municipal garbage through selective recycling and incineration.

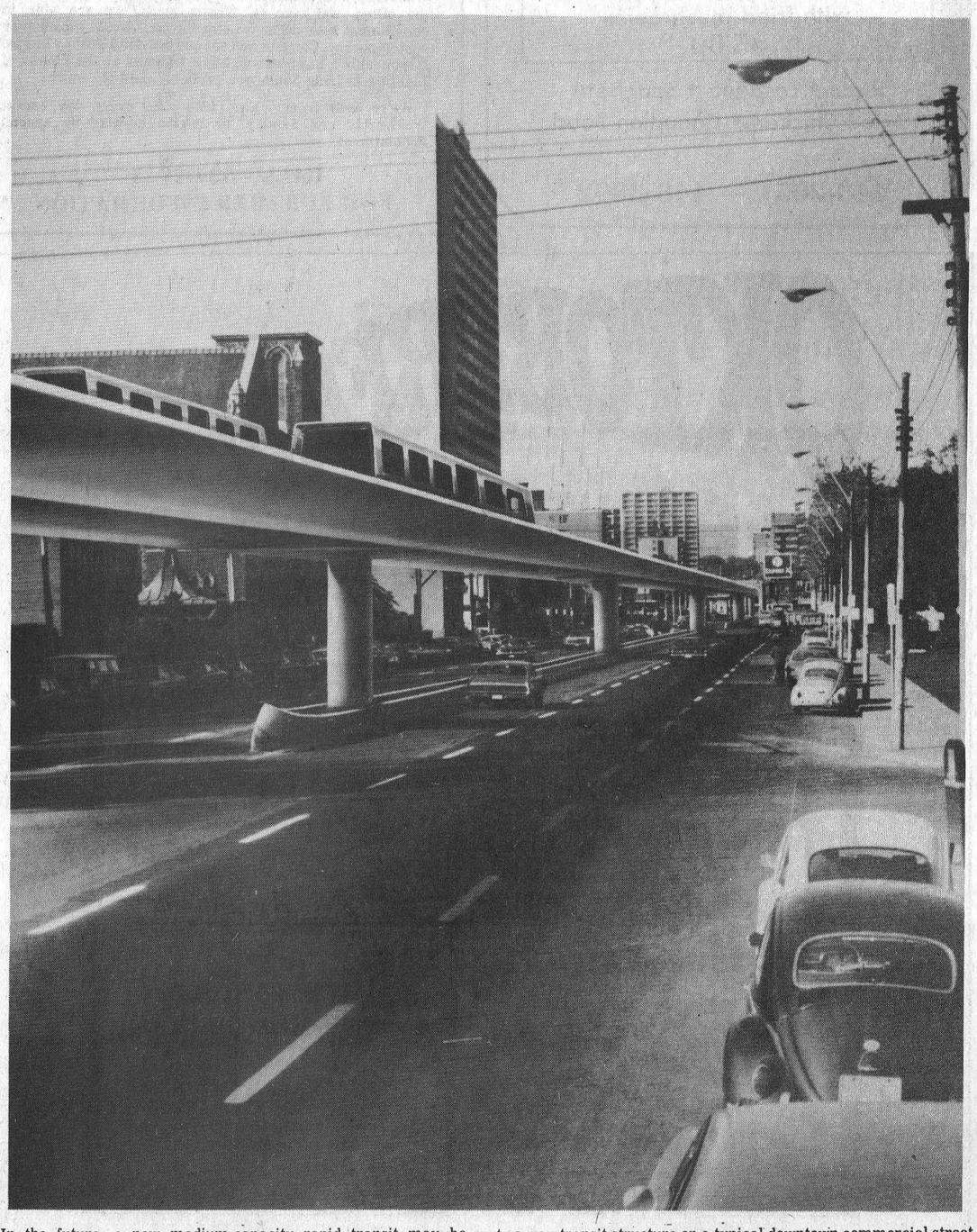

In the future, a new medium-capacity rapid transit may be constructed, along existing thoroughfares without unduly interfering with conventional traffic. This artist's retouch shows and elevated, two-way transit structure on a typical downtown commercial street. — Photo by Ministry of Transportation and Communications.

August meeting . . .

W.S.A. holds Communications Workshop

Despite the very busy season, the Women for the Survival of Agriculture had an excellent turnout of members at the August meeting. They came to participate in a communications workshop headed by Elizabeth Prinn and Ruth Bednar of the N.F.B. Challenge for Change program.

Elizabeth and Ruth came from Montreal with films, slides, posters and poetry, and lots of paper and pens. Their aim was to get every member expressing her ideas, communicating with others in the group, and to bring together the W. S. A. wants to share with others.

The Winchester Agriculture Building board room became the scene of activity the likes of which it may never have seen before — but certainly will again. Every woman there took part, first in introducing her neighbour and contributing to the 'idea road' to form a bridge from the country to the city consumer.

Next, members surprised themselves as they talked about, and drew pictures of, their own hopes and fears in rural living. The evening concluded with a slide show depicting members ideas of things they have in common with city women.

The evening was a success for it accomplished what the group's two new friends from Montreal had hoped. Through the laughter and noise emerged a group of people who know each other better and will probably function better as a group.

The September meeting, held the second Wednesday of the month, will hope to welcome many new members who are interested in promoting better communications with city consumers. The group will be working on its new brochure and continuing its biggest communication project: the W. S. A. report to Mrs. Plumptre.

GARAGE OPEN ON SUNDAY



August 31

AL'S GARAGE



ENJOY OUR FINE SERVICE, DELICIOUS FOOD

We take pride in making your meal a pleasure. Coffee break to dinner, service is complete and attentive, food delicious.

DROP IN SOON AND OFTEN

(Take Out Orders)

Country Kitchen Restaurant

WINCHESTER PH. 774-2417

DINE OUT

THE MILANO RESTAURANT

Chesterville Ontario

Daily 6:30 a.m. to 11:00 p.m.

SUNDAY ONLY — 9 a.m. to 10 p.m.



SPECIAL

Charcoal Broiled

Rib Steak

with fried mushrooms

$5.00

Pizza • Lasagna • Spaghetti

Fried Chicken • Canadian Food

448-2051 — 448-3392

THE PRICE IS RIGHT at the

HOUSE OF LIGHTING

16 Johnson St.,

LONG SAULT, ONT.



We have a full line of lighting fixtures for inside and out. Whether it's table lamps, swag or pole lamps, or lamps for the office, we have it. What's more, we are able to compliment your decor, whether it be Colonial, Spanish or contemporary. Come in and see our beautiful Tiffany lamps. If you didn't buy your lighting fixtures at the House of Lighting in Long Sault, you probably paid too much.

We're open from 9 a.m. to 6 p.m. every day except Wednesday and Sunday, or in the evening by special appointment.

CALL - 534-2912

FOR FURTHER INFORMATION



Osnabruck Ladies won the 'League Championship' in the Stormont Ladies' Fastball League after ousting Apple Hill in a best of five series. Las week the League handed out the 'Top Awards' at the annual banquet held at Crysler Pavilion. Front row from the left, Gayle Sinfield, Merna Crites, Debbie MacInnes, Pat McMillan, Captain; Cathy Ourderkirk, Connie Gowsell, Pat Ranson. Back row from the left, Art Sinfield, Coach; Debbie Adams, Laura Beaudette, Donna Wells, Sue MacGregor, Harvey Parenteau, Assistant coach. — Staff Photo.

Banquet ends season for Stormont Ladies' Fastball League

TOP TROPHY WINNERS

Merna Crites, Ingleside and Anna Patenaude, Crysler picked up more than their share of the awards at the annual banquet. Merna, left won the 'Most Valuable Player' trophy and Anna copped the 'Most Sportsmanlike Player' for the league. — Staff Photo.



OKTOBERFEST

SATURDAY

September 13, 1975

Proudly presented by the Winchester and District Minor Hockey Association



DINING & DANCING AT ITS BEST

in the Winchester ARENA

Dance 9 p.m. - 2 a.m. to a very VERSATILE dance band

Music by "The Music Makers" of Kingston

Tickets: $8. per couple includes buffet lunch

OLD TIMES- GOOD TIMES NOT SO FAR AWAY.

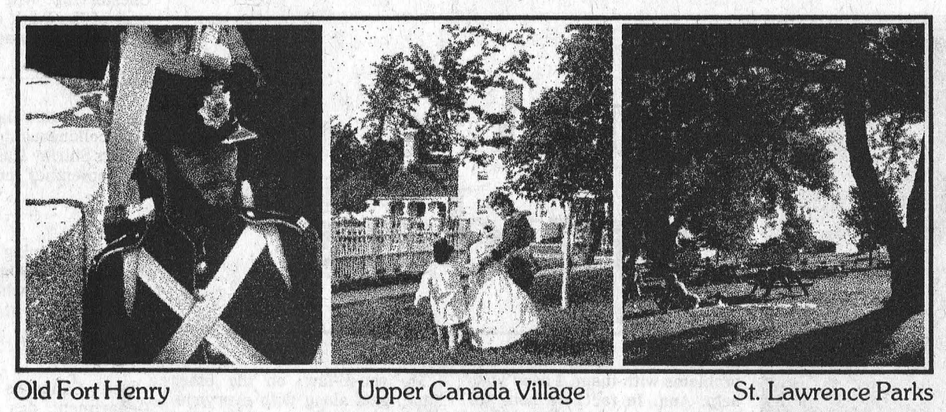

Old Fort Henry — Upper Canada Village — St. Lawrence Parks

You're less than a day's drive from a 1st class vacation experience that lets you get back to nature and experience life as it used to be.

The St. Lawrence Parks Commission invites you to relax at its 14 major park areas and 2,460 camp and trailer sites all along Highway 401 stretching from Kingston to the Quebec border.

Or step back into the 1800's at Upper Canada Village near Morrisburg (401 exits 119 and 120), a complete town of 40-odd authentically restored buildings – a living history of pioneer Ontario.

And treat the kids and yourself to Old Fort Henry at Kingston (401 exit 104), and see life as it was in a nineteenth-century fort featuring the spectacular Fort Henry Guard performing precision drills within the massive limestone walls of "The Citadel of Upper Canada".

All facilities are open Mid-May to Mid-October. The Fort Henry Guard does not perform after September 15.

For information write:
The St. Lawrence Parks Commission,
Box 740, Morrisburg, Ontario.

CHESTERVILLE

44th annual exhibition

3-DAY

FAIR

It's a Family Affair

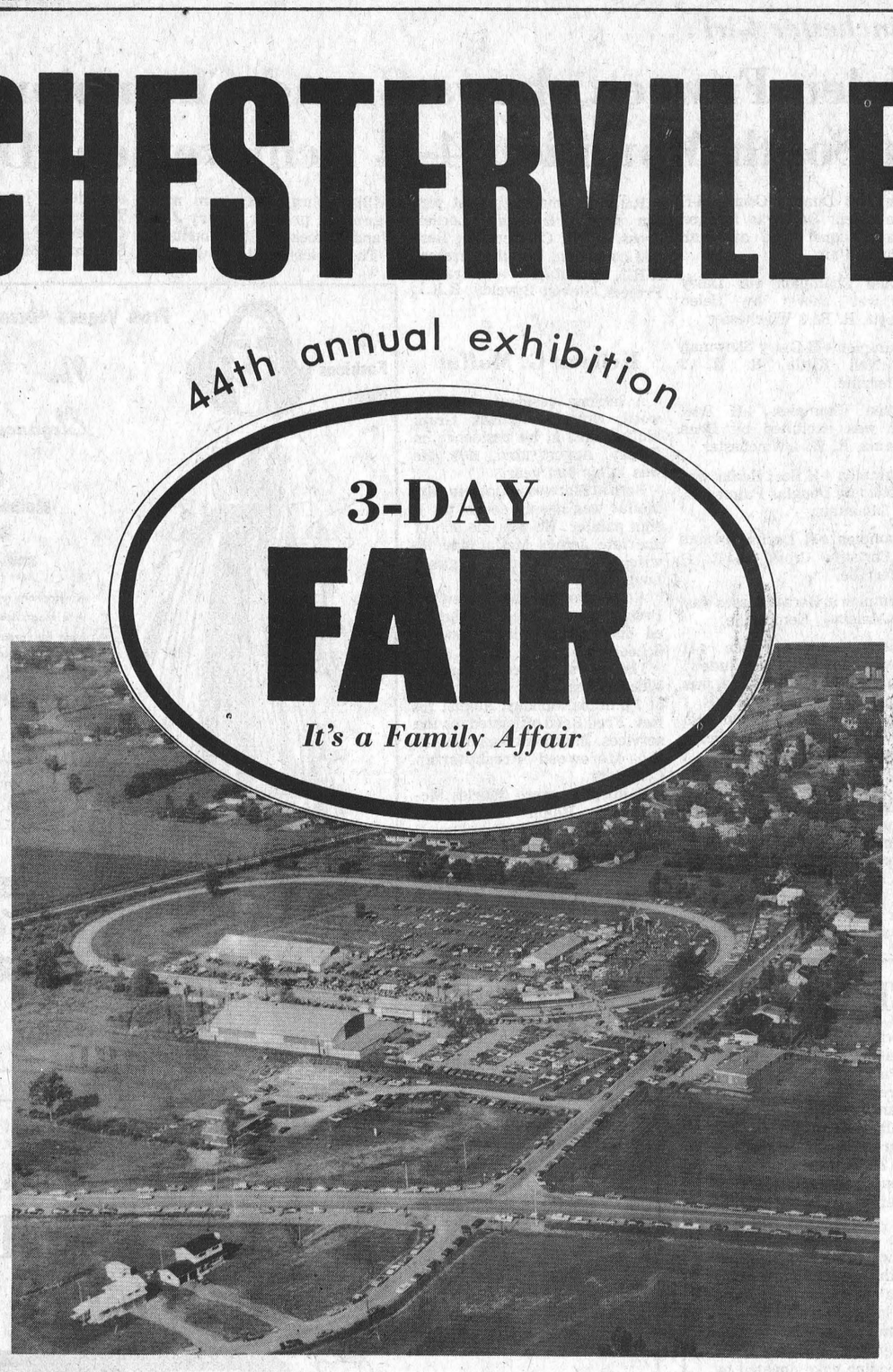

Friday, Saturday & Sunday

SEPTEMBER 5, 6 & 7

CHESTERVILLE JUNIOR FAIR

Fri., Sept. 5

Judging of
HAY, GRAIN, CHEESE, DOMESTIC, AND EDUCATIONAL EXHIBITS

STARTS AT 12 NOON

★ ★ ★ ★

Chicken Barbecue
all three days
Friday Evening, 7 p.m.
Children's Pony Show.
Mini-tractor Pull - 6 p.m.

★MIDWAY★
Ottawa Valley Shows
(FORMERLY STAR BROADWAY SHOWS)

Sat., Sept. 6

CATTLE JUDGING
Judging of Holstein, Ayrshire, Guernsey
Jersey and Beef Cattle
Light and Heavy Horse Classes
Horse Races
Chicken Bar-B-Q
-at 1:30 p.m. in arena
CAROUSEL OF FASHIONS
Amateur Program
Entertainment & Beer Garden
SATURDAY EVENING
ARENA DANCE
Featuring: Country Secrets
Refreshments Available
BEEF DRAW

Sun., Sept. 7

TRACTOR PULLING CONTEST

Cash Prizes, Trophies and Merchandise Specials

AT 1 p.m. IN THE ARENA
CAROUSEL OF FASHIONS
AT 2 p.m. IN THE ARENA
BABY SHOW & CRAFT DISPLAY
AT 8 p.m. IN THE ARENA
ECUMENICAL CHURCH SERVICE

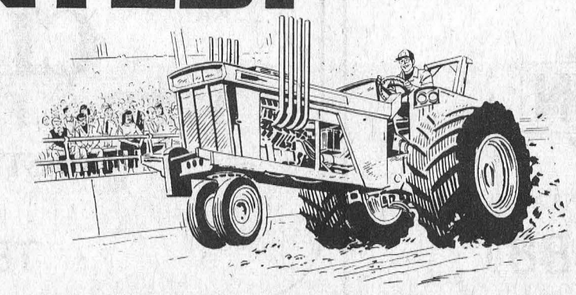

District News

Goldfield

Malcolm MacLean and Hawley MacLean and Miss Marguerite MacLean attended the funeral of the late Miss Angela McMahon.

Harold Nephew of Windsor and his mother Mrs. Blake Nephew visited Miss Ellen Gillies and Donald H. Gillies.

Mr. and Mrs. Alexander H. Gillies and Mrs. R. J. H. Wood of Ottawa visited their former home here at the end of the week.

Mr. and Mrs. D. A. Gillies and Miss Marguerite MacLean and Hawley MacLean were callers on Miss Ellen Gillies and Donald H. Gillies recently.

7th Avenue

Percy Grandaw, Massena, spent Thursday at the home of Mrs. Jennie Flegg and called on his brother John Grandaw, who was a patient in Winchester Hospital.

Heather, Trevor, Brian Dean, Prescott, are spending sometime with their grandparents Mr. and Mrs. Stewart Hart.

Mr. and Mrs. Ricky Hamilton and Barbara, Missassuga, were week-end guests of Mrs. Jennie Flegg. Sunday they attended the Changing of the Guards and visited the Parliament Buildings in Ottawa.

Jason and Adam May, St. Bruno, spent sometime with their grandparents Mr. and Mrs. R. May, while their parents Mr. and Mrs. Lester May attended a reunion of the Kemptville Agricultural School.

Mr. and Mrs. Mac Jenning, Michael, Steven, Chesterville, Mrs. Dick Moke and Tammy, Ingleside, were Sunday supper guests of Mrs. Jennie Flegg.

Friends and neighbours are sorry to hear that John Grandaw is a patient in the Civic Hospital. All hope he will soon be home again.

Miss Sandra Breton, Carlsbad Springs, was a guest of her grandparents Mr. and Mrs. R. May. She returned to St. Bruno with Mr. and Mrs. Lester May and boys.

Mrs. John Grandaw is spending sometime with her brother and family, Mr. and Mrs. Donald Johnstone, Greely.

Winchester Springs

Mrs. John McHugh accompanied Mr. and Mrs. Wayne McHugh and Brian of Ottawa to Toronto and spent the week-end with Mr. and Mrs. Floyd Hayter.

Mrs. Mabel Jackson of Toronto spent a week visiting with Mrs. Allie Bethune and Mr. and Mrs. Ford Warner.

Mr. and Mrs. Wilfred Loverin of Winchester were recent visitors with Mr. and Mrs. James Tinkess.

Mr. and Mrs. Hugh MacMillan of Brandon, Manitoba, and Mr. and Mrs. Harry Entwistle of Regina, Sask., spent a week visiting with Miss Jean and Margaret Morrison, Mr. and Mrs. Auley Morrison and Mrs. Fraser MacRae.

Recent visitors with Mr. and Mrs. Ford Warner were Mrs. Isaac Goodman Mrs. Morton Tanner and children, Miss Beverley Warner and Miss Joan Bowie all of Ottawa.

Visitors with Mr. and Mrs. Ernie Poapst were Mr. and Mrs. Cory Warner, and family, R. Warner and sons, all of Scarborough, Wilfred Warner and Kenneth of Oakridge, Miss Emma McDermid and Cicil McDermid, Moose Creek.

Mr. and Mrs. Doran Runions of Sudbury called on relatives and friends here last week.

Clarence MacRae is visiting with his son, Roddie MacRae and Mrs. MacRae at Hardwood, Ont.

Rev. and Mrs. Arnold Bethune and family of Cobourg visited with the former's parents, Mr. and Mrs. Duncan Bethune over the week-end.

Mrs. Duncan MacRae, Mr. and Mrs. Norm Ingliss and children of Ottawa visited with Mr. and Mrs. Hector MacRae on Saturday.

Miss Margaret Lang, Ottawa, spent a few days at her home in Avonmore.

Miss Katie MacRae, Ottawa, spent the week-end with her mother Mrs. M. F. MacRae.

Mrs. J. A. Cameron spent a week i n Long Sault with Mr. and Mrs. Daryll Cameron and family and friends in Cornwall.

Winchester Springs

Mr. and Mrs. Robert Morrow and family of Brockville have returned home from a trip to Edmonton, Alberta, and Sicamons, B.C.

Mrs. Keitha Morrow spent a few days with Miss Florence Fennell at Winchester and has now returned to Brockville.

Mrs. T. J. Keyes accompanied Mr. and Mrs. W. Rennick of Morrisburg and Mrs. G. L. Barkely of Williamsburg and visited Mrs. Gladys McIntosh and Mrs. Minnie Rhineburg at Kemptville on Sunday.

Mr. and Mrs. Blake McMillan returned home after spending a week at Camp Galilee.

Mr. and Mrs. L. McKeown (nee Minnie Hollister) of Morristown, N.Y., spent Thursday with Mr. and Mrs. Delbert Casselman.

Colquhoun

Mr. and Mrs. David Cowan and family of London were recent guests of Mr. and Mrs. George Wright, Mr. Arthur Brownell Kingston, visited friends here recently.

Mrs. Terry Graham and boys, Mrs. Helen Nash, Montreal spent thursday, with Mr. and Mrs. George Wright, Misses Sandra and Carolyn Beckstead, Finch, spent a few days with Mr. and Mrs. Gerald Gallinger, Mr. Gary Gallinger leaves for James Bay, for a few weeks by Nordair.

Berwick 4-H Club holds final meeting

The final meeting of the Berwick 4-H Calf Club, 1975, was held at the farm of Allan McMahon, of Crysler, on August 20th.

Showmanship was discussed and Marlene and Duane McMahon led their calves for the Club to view.

Final plans for Newington Fair were discussed.

A delicious lunch was served afterwards and Linda Sanders thanked the host and hostess for the use of their farm.

MAC'S Barber Shop

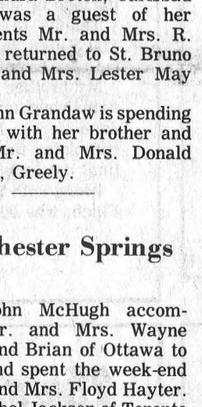

KING STREET
Chesterville
— Men's Hair Styling
— Long Hair cut and shaped
OPEN
DAYS — Tuesday to Saturday
8:30 to 6:00 p.m.
EVENINGS — Tuesday and Friday - 7:00 to 9:00 p.m.
Closed All Day Monday

Look neighbor . . .
THAT'S BIG VOLUME



Butler V-II silage distributor-unloader gives you fast feeding and less climbing.

Stop In Today for Free Catalog.

YOU CAN COUNT ON US

BYERS FARM EQUIPMENT
CHESTERVILLE • 613-448-2185

TRACTORS

USED TRACTORS

Thermos, 966, with cab	$13,700
IH 624	$4,850
IH 434	$3,300
IH 574, with loader	$8,950
IH 656	$6,750
IH 844, 4 W.D., 200 hrs.	$12,400
MF 165	$4,800
MF 204, Industrial	$3,750
John Deere, 1010, gas, Hyd. Loader	$2,250
Cockshutt, 1650, cab	$6,750

SELF PROPELLED SWATHERS

Oliver, 502	$1,695
IH 175	$2,650
IH 275	$6,450
Versatile	$1,400

USED HARVESTORS

IH 650, two row	$4,350
IH 650, two row, recutter, remote controls	$4,750
IH 550, pick-up and corn head	$2,750
Tapac, 15A	$1,450
John Deere, 38, two head	$3,500
IH 350, 1 row head	$2,450

IN STOCK NEW

DION FORAGE BOXES
IH FORAGE BOXES
BLOWERS
HESSTON FORAGE HARVESTORS

COMBINES

IH 503, four row corn head, 13' grain head	$8,000
Cockshutt 422	$400.

No reasonable offers will be refused on this equipment. Call any of our friendly sales staff and we'll make a deal right now.

CALL US DAY OR NIGHT. WE HAVE A DEAL FOR YOU.

CARL-DON EQUIPMENT LTD.

DAYS - MOUNTAIN 613-989-2051
Hwy. 43 East
CHESTERVILLE 613-448-2166

EVENINGS — Don Graham - 613-258-2889, Kemptville
Wilmer Willis - 613-652-2184, Iroquois
Charlie Brydges - 613-987-2928, Crysler
Irwin Adams - 613-657-4667, Spencerville
Wilburn Robinson - 613-448-2903, Chesterville

Fourth Annual Chesterville Ladies' Fastball Tournament this week-end

The Fourth Annual Chesterville Ladies' Fastball Tournament will get underway this Saturday, August 30, at the local Fairgrounds. Fifteen teams have paid the entry fee to compete.

Action will begin at 9:30 a.m. on Saturday with Brockville Drive meeting Carp and at 11:15 Mountain will go against Belleville Yardmen. Play will continue all day with Brockville Dave Jones vs. Prescott; Cornwall vs. Cobourg; Oshawa MacDonalds vs. Verdun; Scarborough (Canadian Junior Champs for 1975) vs. Toronto Crown Life; Oshawa Legion vs. Belleville Broadloom.

Opening Sunday action will be Tillsonburg against the winner of the 9:30 Saturday morning game. There will be seven games on Sunday and an equal amount again on Monday. The Championship game will get underway at 7:30 on Monday evening. The consolation winners will be decided at 5:45 p.m. on Monday.

On Saturday evening, starting at 9 p.m., a dance will be held in the arena.

The sponsors of the tournament are looking for a good turnout at both the tournament and the dance.

Winchester Girl . . .

Helen Fawcett shows Grand Champion at South Mountion 4-H Achievement Day

The 1975 Dundas County 4-H Achievement Day was held on Friday, August 22nd at South Mountain Fair.

Grand Champion 4-H Dairy Calf was shown by Helen Fawcett, R. R. 3 Winchester.

Champion 4-H Dairy Showman was Neil Kittle, R. R. 3 Chesterville.

Grand Champion 4-H Beef Steer was exhibited by Dean Williams, R. R. 1 Winchester.

Champion 4-H Beef Heifer was exhibited by Douglas Palmer, R. R. 2, Mountain.

Champion 4-H Beef Showman was Christine Cross, R. R. 1, Chesterville.

Champion in Horse Classes was Kelly Maloney, Kemptville.

Other winners at the 4-H achievement day included: Champion Junior Holstein was shown by Jim Fawcett, R. R. 1 Inkerman. Champion Holstein Calf was shown by Helen Fawcett, R.R.3, Winchester.

Top Group of 3 from a club was won by the 4-H Livestock Evaluation Club.

Top Ayrshire was won by Eileen Rose, R.R.2 Mountain.

Winners in non-livestock classes included: 4-H Environmental Club — best insect collection, Linda Erwin, R.R.2 Montain; best soil profile, Ron Centen, R.R.3, Williamsburg; Best pigeon display & essay, Lorilea Cross, R.R.1, Chesterville; Best leaf collection, Dorothy Vriezen, R.R.2, Mountain; 4-H Tractor Project, Steven Byvelds, R.R.1, Williamsburg; 4-H Farm management project, Mary-Jane VandenBroek, R.R.2, Mountain.

The Achievement Day was well attended by parents and friends. The next 4-H activity is the Chesterville Junior Fair on September 5th, 1975.

Mainly About People

Mrs. Viola Elliott spent a week at Oshawa with Mr. and Mr. Cecil Elliott and attended the reception at Toronto in honour of Daphne May Daughter of Mrs. Pearl Elliott and the late Basil Elliott and Fred Baines who were married in London, England in July.

Visitors and callers with Mrs. Viola Elliott during the past week were Mr. and Mrs. Bert Elliott, Spy Hill, Sask. and Mr. and Mrs. Lyle Barkley of Ottawa, Mr. and Mrs. Clare Shaw of Cardinal, Mr. and Mrs. Hubert Shaw of Maitland and Mr. and Mrs. Stanley Black of Winchester, Mr. and Mrs. Ray Casselman, Winchester Springs and Mr. and Mrs. Edwin Montgomery of Finch.

Kellock G. Moffat

A lifelong resident of Morewood, Ontario, Kellock Grant Moffat, died at his residence on Friday, August 22nd, 1975. He was in his 81st year.

Born at Morewood Ontario, Mr. Moffat was keenly sought as a sign painter. He was the son of the late James Moffat and his wife the former Margaret Loughridge.

A member of the Morewood Presbyterian Church, he received his education in Morewood Schools.

The funeral service was held at Vice and Craig Ltd., Chesterville, at 2 p.m. on Monday, August 25. Rev. Fred Reed officiated for the services. Interment was made in the Morewood Presbyterian Cemetery.

Pallbearers were Charles McLaughlin, Ralph McLaughlin, Robert A. Stewart, Earl Reveller, Douglas Hunter and Douglas Feeley.

Card of Thanks

We wish to thank all our many friends and relatives for their very welcome presence, cards and gifts on the occasion of our 25th Wedding Anniversary Party.

A very special thanks to Carl Werely, Jim Zeran and our son Randy for their efforts in organizing and making the party such a success. Mr. and Mrs. Albert Evans supplied the beautiful flowers, and for this we are most grateful.

Mrs. Arnold Cleary and Mrs. June Zeran probably had the most difficult task of all, supplying enough food for the large gathering, much thanks for their efforts. Thanks for the generous donations of food.

Mrs. Carl Armstrong, Mrs. John Cleary and Mrs. Neil Cleary supplied the delicious cake which we had with our coffee and everyone knows the work that goes into something like that. Incidentally there is quite a story behind the cake, which we didn't hear about until later. We apologize to Elizabeth and Wilhelmina for not mentioning their names during the presentation. There is plenty of cake left at the house, plus a generous supply of wedding cake donated by our son Randy. Everyone is invited to stop at the house and partake of some.

Thanks to our professional photographer Mr. Ronnie MacMillan, husband of our attractive bridesmaid Thelma, we now have excellent pictures.

My brother Mike, Randy Cleary, Dan Beaudette, Steven Armstrong, under the guidance of Mrs. Arnold Cleary, Mrs. June Zeran, Mrs. Albert Evans and Miss Sherry Zeran completed the arrangement of chairs, flowers, etc. on the final day, making this a memorable and joyous occasion.

Along with Sylvester and his boys and the Lions Club of Finch, who could lose.

Dalton and Elida Cleary
51

PETER MANLEY
EVERY VOTE COUNTS
VOTING DAY SEPT. 18

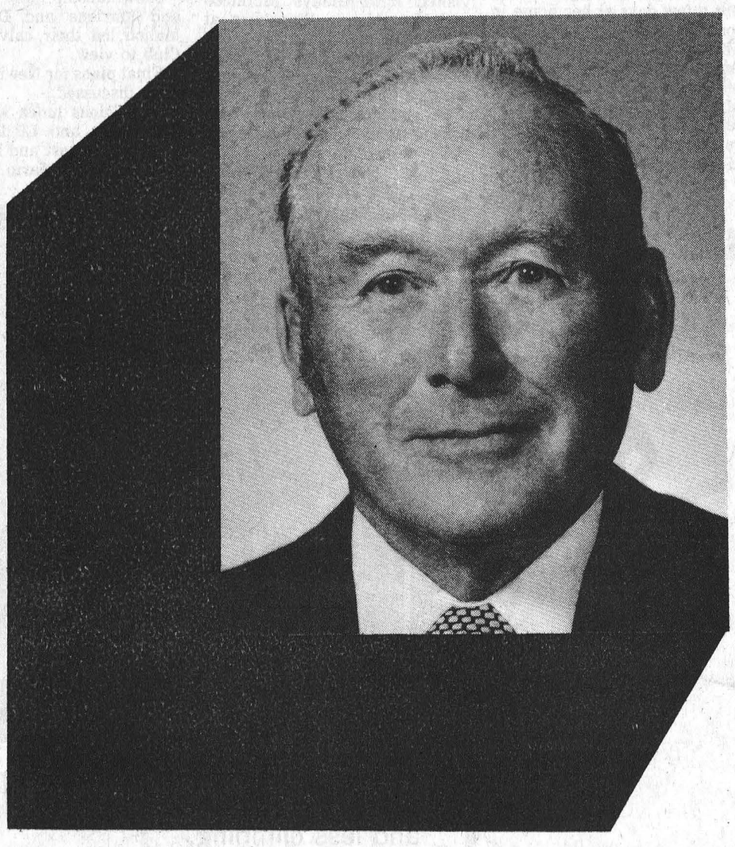

EXPERIENCE • PROVEN ABILITY • FAMILY MAN
Stormont, Dundas & Glengarry
Liberal
Published by The Peter Manley Election Committee

Advertising helps good things happen.
CANADIAN ADVERTISING ADVISORY BOARD

From Vogue's "Dream Room"
Fall Fashions Now!
New Elegance
For Mother-Of-The Bride and Groom



A symphony of two-tone Chiffon in a magnificent gown—just one from our great collection. Tones of blue, peach or mint green with deep V neckline gathered bodice and attached cape. Sizes 10 to 20.
Shop Thursday and Friday 'til 9 p.m.
Vogue
VOGUE SHOPPE • 500 MONTREAL ROAD • Cornwall



MARLEAU ELECTRIC CO. LTD.
★ INDUSTRIAL
★ COMMERCIAL
★ RESIDENTIAL
★ RURAL
FREE ESTIMATES
987-2015
CRYSLER
ELECTRIC HEATING: OUR SPECIALTY
YOU PHONE US - WE WIRE YOU

North Dundas District High School



DOCTRINA ARTE CONJUNCTA — NORTH DUNDAS DISTRICT HIGH SCHOOL

Back To School

Students planning to attend North Dundas District High School are reminded that all school buses will run on schedule Tuesday morning September 2. Registration procedures will begin at 9:00 a.m. The buses will leave to return the students home after the registration procedures have been completed. Students will not require a lunch.

Textbooks and Supplies

On Tuesday morning, lockers will be assigned and combination locks will be available for purchase at a cost of $1.35. Textbooks will be distributed by individual subject teachers on Wednesday, September 4. Physical Education uniforms will be available for purchase during the first Physical Education period at an approximate cost of $8.50. Students will be expected to wear the standard Physical Education uniform consisting of shorts, socks, running shoes and a T-shirt, however, students may purchase these uniforms elsewhere if they wish.

The Students' Council will collect $2.00 from each student for their Student's Card.

Late Registration

The school will be open from 10:00 a.m. to 2:30 p.m. on Thursday, August 28 and Friday, August 29, for students who plan to enrol in North Dundas for the 1974-75 school year but have not yet completed an application form.

There's Lots of Mileage LEFT IN THESE USED CARS

1974 PONTIAC VENTURA — 2-dr., like new
1973 PLYMOUTH SATELITE — 2-dr. H.T., V-8 automatic, P.S.
1971 FORD CUSTOM 500 — 2-dr. H.T., V-8, automatic, P.S.
1970 PLYMOUTH — 4-dr. V-8, automatic, P.S., P.B., radio
1969 PLYMOUTH FURY — 4-dr., V-8, automatic, P.S., as is $895.00
1968 DODGE — 2-dr. H.T., V-8, as is $295.00

COMPACT CARS & TRUCKS

1974 DATSUN — B2 SOLD., new condition
1973 DATSUN — 610 wagon, automatic, red, one owner
1973 DATSUN — 510 wagon, automatic, blue, one owner
1973 PONTIAC ASTRE — wagon, 2 dr. std., one owner
1972 TOYOTA CELITA — 2-dr. H.T., like new, one owner
1972 DATSUN — 1200, sedan, standard
1972 DATSUN — 1200 sedan, automatic trans.
1972 DATSUN — 510, 2-dr. standard trans.
1972 DATSUN — 510, 4-dr. wagon, std. trans.
1968 EPIC — 2-dr., aut., only 28,000 miles, like new
1973 DATSUN — pick-up truck, one owner, A-1 condition

BOGART MOTOR SALES LTD.
DATSUN
CHESTERVILLE, ONTARIO
448-2488
51-1



Farmers . . .

Pastures getting dry, milk supply dropping?
Why not correct this problem, by installing a lick tank in your pasture and filling it with SHURGAIN LIQUID SUPPLEMENT.
No better way to increase milk supply and profits.
For top notch service, we are as close as your phone.
PLEASE CALL 448-2161 FOR A QUALITY PRODUCT AT A RIGHT PRICE.

CLEMENT
FEED & FARM SUPPLIES LTD.
CHESTERVILLE, ONTARIO
15 MILL STREET
TEL. 448-2161

Moffat — Marcellus

St. Peter's Anglican Church, Ingleside, decorated with baskets of white and rainbown coloured gladiolas, was the scene of a pretty summer wedding on Saturday, August 9, 1975, at 3 o'clock. Dianna Margaret Alice Marcellus, daughter of Mr. and Mrs. C. Dale Marcellus, R. R. 2, Ingleside, having been piped to the church door by Wm. Stewart, Winchester, became the bride of James Gregor Moffat, son of Mr. and Mrs. Wm. MacGregor Moffat, R. R. 3, Chesterville.



Father Peter Durette assisted by The Rev. Brian Gillard of Smiths Falls, cousin of the bride, performed the double ring ceremony. David Irwin of Winchester played the wedding music and accompanied the soloist Andrew Thornton of Maxville.

Given in marriage by her father, the bride chose an empire-style, floor-length gown of white polyester sheer over taffeta with long sleeves, with an attached train edged with bridal picot daisy lace. Her chapel length veil was held in place by a tiara of borealis crystals and orange blossoms. She carried a white prayer book with lace cover centred with a nosegay of red sweetheart roses and white miniature carnations.

The bride was attended by Miss Phurn Ball, Ottawa, as maid of honour. Mrs. Mary Osborne, Pembroke, and Miss Kimberly Stewart, Ottawa, as bridesmaids. Lorelei and Trudie Canough of Ingleside, cousins of the bride, were flowergirls. The bridesmaids and maid of honour wore identical floor-length, sleeveless gowns of kingfisher blue polyester sheer over taffeta with elbow-length removable capes. Dresses and capes were edged with pastel floral lace. They carried nosegays of yellow roses and miniature white carnations on a background of white net entwined with kingfisher blue velvet ribbon to match the blue velvet headpiece trimmed with pearls.

The flowergirls wore identical empire-style floorlength gowns of kinfisher blue polyester sheer over taffeta with cape sleeves trimmed with pastel floral lace. Headpieces of blue velvet were identical to those of the maid of honor and bridesmaids. They carried miniature nosegays of yellow and white miniature carnations on a background of white net entwined with blue velvet ribbon to match the headpieces.

The best man was James Ball. Ushers were Robert Moffat, brother of the groom and Michael Casselman, friend of the bride. Ring bearers were Kevin and Shawn Stewart, cousins of the groom. They were attired in charcoal grey Windsor suits. The groom's buttonaire was two red rose buds. The groomsman, ushers and ring bearers and fathers wore white carnations.

The mother of the bride and mother of the groom wore identical empire style gowns of hot pink polyester sheer over crepe with sheer bishop sleeves. Corsages were babybreath and miniature ping and white carnations.

The bridal party left the church to the strains of the Wedding March played on the organ by Dave Irwin, as they reached the Church door Wm. stewart on the pipes played Mary's Wedding March. Following the ceremony a dinner was held at the Legion Hall, Bouck's Hill, with an evening dance reception.

For travelling to Scotland, on their honeymoon, the bride wore a street length dress of polyester blue and white linen with empire bodice and a corsage of red roses with white accessories.

Our of town guests attended from Ottawa, Perth, Brockville, Pembroke, Massena, N.Y., Prescott, Dunrobin, Maxville, Avonmore, Morrisburg, Morewood, Cornwall, Winchester, Chesterville, Long Sault, Smiths Falls, Kingston, Crysler, Williamsburg, Mountain, Iroquois and Winchester Springs.

Prior to the wedding the bride was honoured at a community shower in Colquhoun Hall. On their return the newlyweds will reside at R. R. 3, Chesterville. Mrs. Moffat is a Registered Nurse at Winchester memorial Hospital. Mr. Moffat is a Teacher at Maple Ridge Senior Public School, Chesterville.

BIRTH NOTICE

PARKINSON — Bill and Sue (nee Miller) of Finch are proud to announce the arrival of their first born, Jeffrey Stuart, 7 lbs. 8 ozs., on Tuesday, August 19, 1975 in Cornwall General Hospital. 51-1

Advertising serves by informing.

CANADIAN ADVERTISING ADVISORY BOARD

Card of Thanks

I wish to extend my sincere thanks to the Chesterville Chamber of Commerce, the Rotary Club of Chesterville and the Village of Chesterville for their monetary support which enabled me to attend the National Meet in Richmond, B.C., and for the guidance and help from my coach, Hugh Conlin, and the many good wishes I received.

Rosemarie Hauch

51-1

TERMEER'S APIARIES

Honey

FOR SALE NOW until Oct. 30

(first road N.E. of Goldfield)

Finch, Ontario

984-2890

GORDON McINTOSH

Sales Service

PHONE 987-2923

CRYSLER ONTARIO



THELMA'S BEAUTY SALON

Finch, Ont.

NOW OPEN

HOURS

Monday to Friday to 4:30 p.m.

Saturday to 3:30 p.m.

984-2878

50

POOLS

WE CAN SAVE YOU $ $

★ AWARD WINNING IN-GROUND POOLS as advertised in the READER'S DIGEST by ALUMAPOOL.

★ EXCLUSIVE ON-GROUND POOLS complete with unitized patio, fencing, and deck.

★ UNIQUE ABOVE-GROUND POOLS with extra strength 6" top rail and 6" supports.

★ CUSTOM PATIOS, FENCES, DECKS built to your requirements.

THE VERY BEST

Service, Custom Installations or Do-It-Yourself Kits

POOL PROBLEMS? WE HAVE THE ANSWERS!

KOPAS POOL & PATIO LIMITED

774-2133

WINCHESTER SPRINGS

CONSEIL D'EDUCATION DES COMTES DE STORMONT, DUNDAS & GLENGARRY
COUNTY BOARD OF EDUCATION

SCHOOL OPENING

Elementary and Secondary

September 2, 1975

1. ADMISSION

Parents are advised that new pupils not already registered may be registered on the opening day of school, Tuesday, September 2. Children must be at least five years of age by December 31, 1975 for admission to Kindergarten, and six years of age by December 31, 1975 for admission to Grade 1. Proof of age will be required for all beginners.

2. SCHOOL PERMITS

Parents enrolling children in elementary schools for the first time will be required to complete a school permit giving notice of tax support. This school permit will be provided by the school.

3. FRENCH KINDERGARTEN INTENSIVE PROGRAMME

In those schools where the programme is offered, classes will begin on Monday, September 15.

4. OPENING DAY DISMISSAL

All elementary and non-semestered secondary schools will dismiss at 12:00 noon on opening day.

5. 1975-76 SCHOOL CALENDAR

The following days are school holidays or professional activity days for teachers and therefore are non-attendance days for students.

Date	Elementary	Secondary Semestered	Secondary Non-semestered
Sept. 2, 1975	afternoon only	students attend school	afternoon only
Sept. 22, 1975	afternoon only	students attend school	afternoon only
Oct. 13, 1975	Thanksgiving	Thanksgiving	Thanksgiving
Nov. 10, 1975	All day	All day	All day
Nov. 11, 1975	REMEMBRANCE DAY		
Dec. 22 to Jan. 2, 1976	CHRISTMAS HOLIDAYS		
Jan. 28, 1976	students attend school	all day	students attend school
Jan. 29, 1976	all day	all day	all day
Jan. 30, 1976	all day	all day	all day
March 15 to March 19, 1976	WINTER BREAK		
April 16, 1976	GOOD FRIDAY		
April 19, 1976	EASTER MONDAY		
May 24, 1976	VICTORIA DAY		
June 24 to June 30, 1976	all day	all day	all day

All schools are allowed three (3) professional activity days in addition to the above calendar. Individual schools will advise parents accordingly. Please cut and retain for future reference.

S. W. LIBBEY
CHAIRMAN

T. R. LEGER
DIRECTOR



"Mommy and Daddy wear Levis too!"

Sizes 4 - 16, 26 - 38 Regular and Slims

Levi's

Children's Levis from $10.95

Biba

Prescott Iroquois

Casselman's SHOE STORE Morrisburg

Spy These Bargains

SPORTY FOR THE YOUNG AT HEART

1973 Mustang, 2-dr. H.T., V-8 automatic, P.S., P.B., radio and tinted glass, 1 owner, 42,000 miles. Copper in colour with white interior. Safety checked ..... $3395.

ECONOMICAL FOR THE CONSCIOUS BUYER

1973 Vega GT. Hatchback, 4 cyl. standard, radio, rear defogger and mag wheels, 27,000 miles. Orange in colour with black racing stripes. Safety checked ..... $1995.

ROOMY FOR THE FAMILY MAN

1969 Chev. Impala, 4-dr. sedan, V-8 automatic, P.S., P.B., radio and rear defogger. Green and white in colour with green interior. Safety checked ..... $1495.

1969 Pontiac Laurentian, 4-dr. sedan, 6 cyl. automatic, P.S., P.B., radio, blue in colour with blue interior. Saftey Checked ..... $1395.

1970 Chev. Bel Air, 4-dr. sedan, V-8 automatic, P.S., radio, grey in colour, with black interior. Safety checked ..... $1795.

HELPFUL FOR THE WORKING MAN

1969 Dodge Polara 500, 4-dr. sedan, V-8 automatic, P.S. and radio. A real bargain this week, as is, for only ..... $795.



Be Glad Not Sad . . .
Come My Way

McMILLAN MOTORS

KING STREET

CHESTERVILLE, ONT.

448-3247

Chesterville hosts swim competition

Swim teams met at the local pool in a friendly competition last August 19th. After a day of stiff competition Winchester won first place honours with a total of 343 points. They were followed in second place by Chesterville the host team with 278 points and holding third place with 117 points was the Russell swim team.

To operate a successful swim meet a great number of people are involved in several different aspects of the total operation. Among those helping to make the Chesterville meet a well organized event were Larry Curran, the Chesterville Swim Coach; Richard Barton, Bill Kennedy, Ottawa; the time keepers, Mary Craig, Moreen McMillan, Nancy Fraser, Betty Fraser, Peter MacLean, Kathy Craig, Dave Arnold and Ken Bailey. And of course a meet could not function without the help of the score keepers, who were kept busy all day long. Paul Elliott and Sharon Casselman handled these duties.

Approximately 90 swimmers vied for top honours in various events such as the front crawl, back crawl, creath stroke and butterfly. Some of the team events were relay events. The swim meet ended an enjoyable season for the local team, which had travelled to Brockville prior to this and placed 7th in that competition.



WINCHESTER SWIM TEAM — From the left, Doug Duncan, Martha Justus, coach, Brenda Gray, Paul Keyes, Valery Hutt, Jill Steele, Mark Guy, Vicki Stone, Danny Docksteader, Eileen Rose, Joanne Graves, Susan Helmer, Heather Cooke, Kenny Rose, Bart Steele, Brad Hanes, Laurie McMartin, Rhonda McIntosh, Tracy McIntosh, Pam Henry, Kim McIntosh, Diane Duncan, Bev Hanes, Janice Ennis, coach. Absent from photo, James Duncan, head coach. — Staff Photo.

Winchester Wins

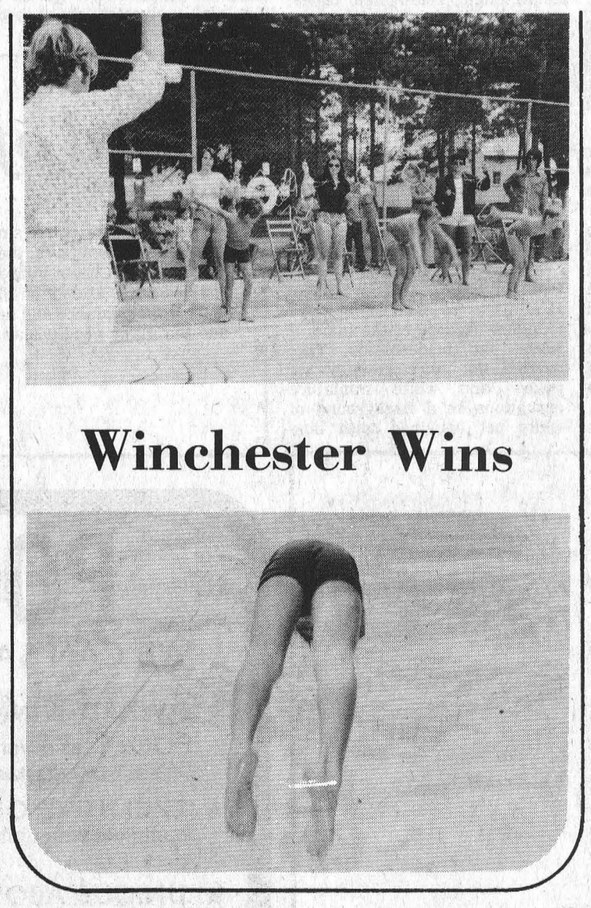



CHESTERVILLE SWIM TEAM — Front row left to right, Tracy Knox, Wanda Blair, Tina Cardinal, Laura Vloet. Second row from the left, Angela Grisel, Ricky Grisel, Jim Moss, LuAnn LaSalle, Lorraine Hutt, Karen Vangessel, Patsy Blair, Caroline Dworak, Mary Fraser, Colleen Moriarty. Back row from the left, Graham Cook, Tony Kelly, Jack Chambers, Marque Laflamme, Alex Knox, Rick Beekmans, Leona Moss, Theresa Chambers, Charlene Fraser, Mark Cook, Martha McMillan, Dawn Casselman, Rudy Grisel, Kim Cass. — Staff Photo.

Ingleside-Osnabruck holds August meeting

At the August 20th meeting of the Ingleside-Osnabruck Rotary Club, the guest speaker, Cliff Rombough, was introduced by Rotarian Jim Webber.

In a very interesting talk Mr. Rombough explained his early interest in fire fighting and outlined some of the history of fire fighting. From its early origins in Europe to early North America.

In thanking the speaker, it was noted that it was through the hard work of Cliff Rombough that has made the Newington Brigade one of the best in the area.

The secretary announced that five members of the club had recorded perfect attendance for the past year.

A banner was received from Gordon Rice of Grand Falls, Newfoundland.

It was announced that the conference at Whiteface Inn, Lade Placid, N.Y., in the early part of October, is still open for reservations. Anyone interested was asked to contact the president of the club.

Rotarian Dalton Cleary thanked all those who had attended his 25th anniversary party, he had special praise for Jim Zeran who had chaired the party.

Volunteers were sought to help run the booth at Stormont County Fair, this week-end.

In closing it was announced that there would be a special guest speaker for the next meeting and each member was asked to bring a potential new member.

Ingleside couple honoured on 25th Anniversary

Approximately 200 friends, relatives and neighbours gathered at the Villa Nova Motel, in Ingleside, last Saturday evening, August 23, to honour Mr. and Mrs. Gordon Ross on the occasion of their 25th wedding anniversary.

The entire Ross family was able to attend as well as guests from Montreal and the United States. Music for the occasion was provided by Sylvester MacDonald and County Clansmen.

Mr. and Mrs. Ross were presented with a portrait of their family, a set of silver cutlery from the ladies of Upper Canada Golf Course, as well as other gifts.

Dancing and socializing went on until the wee small hours of the morning. Lunch was served bringing a gala evening to a close.

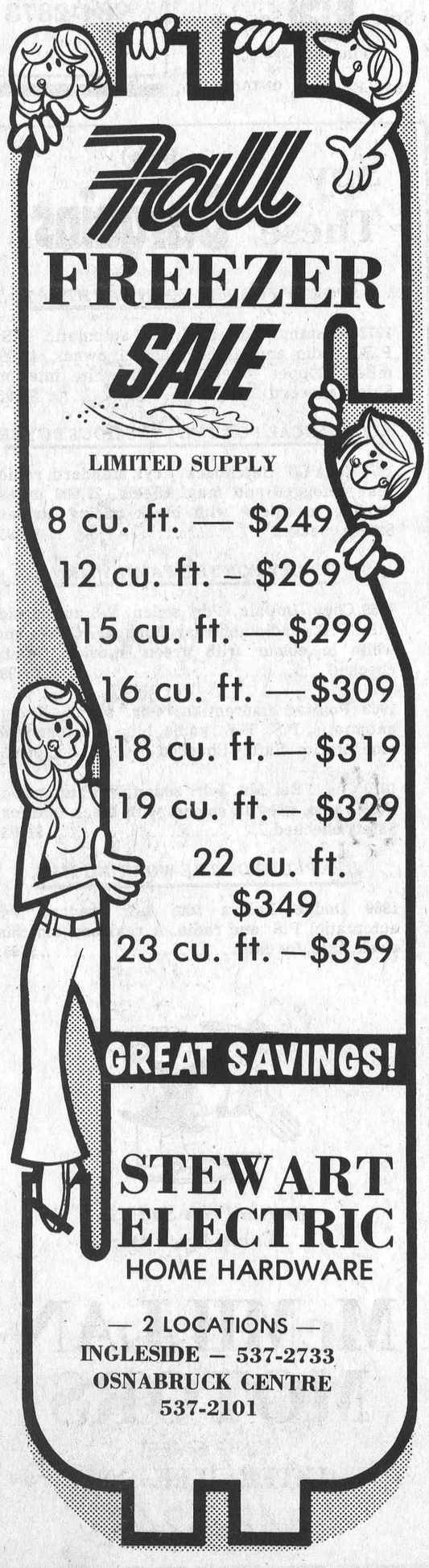

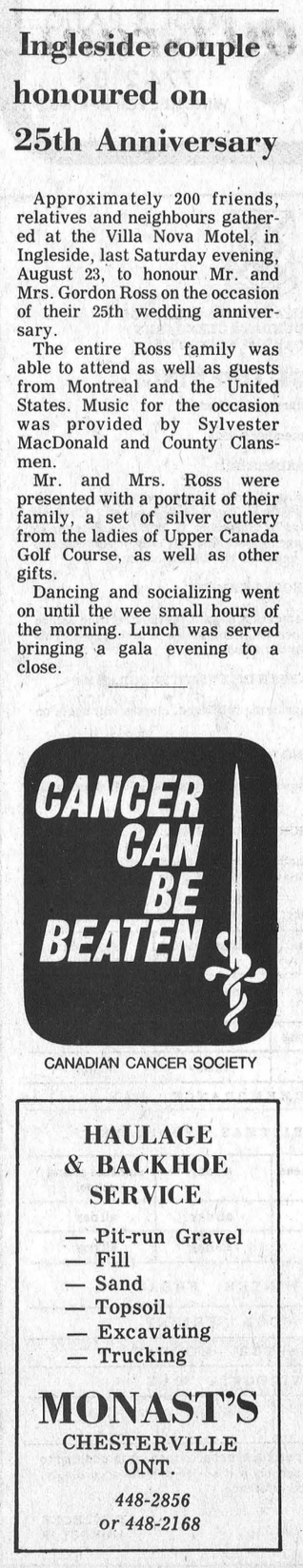

HAULAGE
& BACKHOE
SERVICE
— Pit-run Gravel
— Fill
— Sand
— Topsoil
— Excavating
— Trucking
MONAST'S
CHESTERVILLE
ONT.
448-2856
or 448-2168

60,000 voices can't talk back.

The Ontario government has silenced its employees.

Our job is to provide services to the public. We work in colleges, hospitals and offices. We drive snow-plows, inspect your food and protect your environmental rights.

The irony is that we have few rights ourselves. Many of us feel we are being used by the government.

Take for example the last budget. The government attempted to woo your vote by cutting back on the civil service.

This will save taxpayers a fifth of a cent on their tax dollar. That isn't even a pittance when you consider that the budget calls for over $10-billion of your money.

You see, to the government we are political pawns.

And that's not good.

People who work with retarded children, the sick and the infirm, those who run our correctional centres and inspect our food have been cut back.

Public services will suffer.

But the government won't let us take part in the democratic process to bring about change.

For us that is illegal.

We can't canvass for a candidate. We can't speak or write publicly on any party's platform. We can't talk about the real issues.

We have fewer civil rights than other citizens. All we want is equality.

And that won't cost taxpayers a cent.

We hope that you will vote for civil rights . . . equal rights for everyone.

We only want to be heard.

Whose rights go next?

Civil Service Association of Ontario



Mike Hunt, son of Mr. and Mrs. Leo Hunt, Berwick was rushed to Winchester and District Memorial Hospital after the late model truck he was driving left the road, last Friday evening. It was believed Mike was driving North on County Road 12, when the vehicle he was driving left the road on a curve and entered the west ditch, where it rolled. The accident was investigated by Constables T. Lynch and J. Rowden, Long Sault O.P.P. — Staff Photo.

Manley seeks decision on proposed Nursing Home

In a press release issued today, Peter Manley, Liberal candidate in the Stormont, Dundas and Glengarry Riding accused the Davis Government of playing politics on a decision regarding a nursing home for Dundas County.

Mr. Manley suggested — as stated in an earlier press release that Provincial authorities should meet with local interested groups and especially the "We Care" group at an early date to select a site and to get construction underway without further unnecessary delays. Such a meeting would give all interested parties an opportunity to present their views.

Tested...

Marleau Electric uses new boom truck to retrieve ball

Getting a ball down from the eavestrough is just a game . . . at least Sylvain Marleau found this out recently when his father wheeled his new Giraff Boom Truck in beside the house recently to help his son out.

Actually Armand Marleau, owner of Marleau Electric, Crysler, Ontario, was experimenting with the latest piece of rolling stock added to the contractor's fleet.

The purpose behind the purchase of the vehicle was not to retrieve balls but to instal lights, C.S.P. Services, pole line work and any wiring to a height of 35 feet.

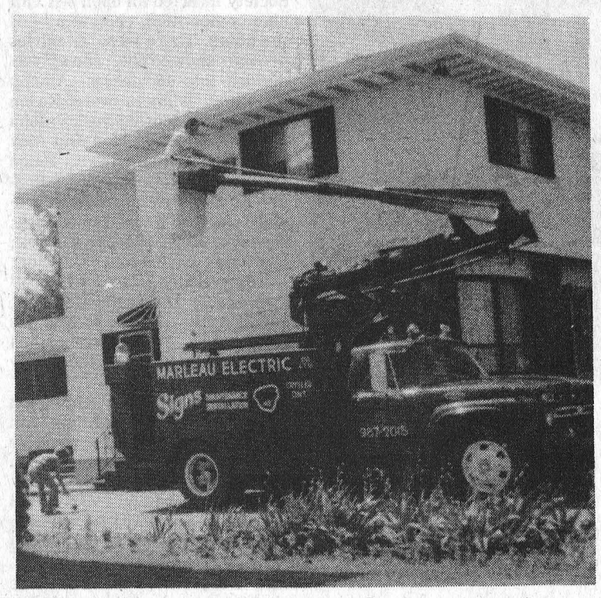

LETTER TO THE EDITOR

Chesterville, Ontario

The Editor,
The Chesterville Record

Sir — It was an exciting experience . . . the children who participated in Play Pac who worked diligently to paint a mural for Sammy Kaye.

Those too young to be excited about pleasing such a great star were just as thrilled to have this mural on display for mom, dad and proud aunts and uncles.

The mural was torn down and put in the garbage. Apparently to those preparing to host Sammy Kaye, the sincere efforts of our future citizens was "too cheap" to be on display.

The mural was not an entry for an art competition, but the proud efforts of "our" children of "our" community to have a small part in preparing for an exciting event in "our" community.

Are we so great and our efforts so perfect that we have no place, or time, to appreciate the efforts of to-morrow's citizens.

Brenda Sharkey

Winchester Springs

Continuing Centennial Activities of the Winchester United Church, a barbecue was held recently on the school grounds. A large number attended. Those in charge were — Carl Robinson, Eric Steele, Lloyd Allison, Clair Robinson, Lawrence Holmes, George McIntosh, Graham Casselman and Keith Munro. The next event will be on Sept. 14, when the Rev. Gervis Black, of Parkdale Church, Ottawa, will be guest speaker.

Mrs. L. Bogart and Mrs. Ralph Kirkwood spent the week-end in Brockville with Mr. and Mrs. L. Babcock.

Mr. and Mrs. Harry Holmes visited Mr. and Mrs. L. Porteous at their cottage along the St. Lawrence, recently.

Mr. and Mrs. Delbert Casselman are spending a few days in Ottawa.

Mr. and Mrs. Thomas Holmes, of Prescott, spent Sunday with Mr. and Mrs. Lawrence Holmes.

Mr. and Mrs. Barry McIntosh and Lance, of Prescott, spent Sunday with the former's parents, Mr. and Mrs. Cecil McIntosh.

Mr. L. Shane and Mrs. Eric Steele spent a few days at a cottage on the Rideau Lake.

SPACE AGE —
(continued from page 1)

to reach the Operator "O". Directory Assistance "411", and Repair Service "611" without depositing a coin.

At the same time, there will be a rate change to 20 cents for local calls from many public pay phones. The increase is the first since 1952, and will not apply to public telephones located in railway stations, bus terminals, nursing homes, rooming houses, churches or sidewalks. An Instructional card at each phone will clearly indicate whether the cost is 10 or 20 cents, and if emergency calling without a coin is available.

Bell's public telephone replacement and service improvement program began in Toronto and Montreal in 1975. Completion date for Ontario is expected by December of this year at a cost of $14,000,000.

Donate winnings to Muscular Dystrophy . . .

Williamsburg 'A' winners in Iroquois Ball Tournament

The Williamsburg Midget Girls' Softball team hosted a very successful tournament last Sunday, August 24.

In the 'B' Division, Iroquois took out Johnstown. Linda Tschoumy was chosen Best Player of the 'B' Division. The Iroquois team, being the good sports they are, decided to donate their winnings to the Muscular Dystrophy Foundation.

In the 'A' Division final game the hometown Williamsburg team was pitted against Chesterville. Donna Barkley, of Hugabone Road, was the winning pitcher for Williamsburg. Laurie Harper was named the Most Valuable Player in the 'A' Division.

With the game between Chesterville and Williamsburg all tied up in the final inning and two Williamsburg batters out. Laurie Harper was on third base when Marion McIntosh came to bat. Marion hit a sound double to bring Laurie home with the game-winning, tournament-winning run.

Many fans were strong in their praise of Bonnie Windsor, the Chesterville pitcher, who brought her team to the finals pitching with an injured finger.

The sponsors of the tournament stated they were gratified with the response they had received for the affair.

Gov't. awards $3,500 Grant to 'Conseil de Vie Francaise'

Ed Lumley, Member of Parliament for StormontDundas, announced that the Secretary of State, the Honourable Hugh Faulkner, has recently awarded a grant of $3,500 to the Conseil de Vie Francaise of Cornwall.

The grant, offered through the Official Languages Minority Groups Program, will subsidize the on-going activities of the organization for the year beginning September 1, 1975. These Government funds will assist in establishing a permanent secretariat, and aid the planning of such community projects as the Semaine Francaise 1976.

The Council, which has an active membership of 300, was founded in 1961. With the aid of a government grant obtained last year, the Council was able to stage one of the most successful French Weeks ever. The program of events was expanded to include a banquet honouring outstanding Cornwall-area women, to mark International Woman's Year.

The Official Language Minority Groups Program offers financial assistance to various organizations to foster the cultural development of both official-Language minorities, and to promote better understanding between Canada's two main language groups.

Nation Valley

Recent callers and visitors with Mr. and Mrs. Ewart Stoddard and Basil were — Mr. and Mrs. Albert Bowman, Chesterville; Mrs. Gladys Bowman, Williamsburg; Mr. and Mrs. Floyd Fisher, Riverside Heights; Mr. and Mrs. Milton Casselman, Morrisburg; and Mr. and Mrs. John Sutherland, Chesterville.

Mr. and Mrs. Neil Loynachan and girls, Avonmore, were Sunday visitors with Mr. and Mrs. Glen Robinson and children.

Mr. and Mrs. Lloyd Merkley called on Mr. Ivan and Miss Edith Barkley and Mr. and Mrs. James Sargent and girls on Sunday.

Sympathy is extended to Mr. and Mrs. Edwin Munro and family in the death of his sister Mrs. Lenard Clark, Ottawa.

Miss Carol Brunett and Miss Mae Wood spent a week at Camp Kagama, Ingleside.

Miss Karen Mackler accompanied by Miss Brenda Smith spent a week in Nova Scotia.

Mr. and Mrs. Elburn Carr, Berwick, Mr. and Mrs. Morris Dewe and girls, Cornwall and Miss Eleanor Hay, Ottawa, were Sunday vistiors with Mr. and Mrs. Lloyd Merkley.

Mr. and Mrs. Grady Mackler, Mrs. George Csuka and children and Miss Shawn Fitzgerald, Welland, visited Mr. and Mrs. Jack Mackler over the week-end.

Congratulations to Trevor Baker who won second prize with his 4-H Calf at South Mountain Fair.

Advertising helps good things happen.

CANADIAN ADVERTISING ADVISORY BOARD

Tax Notice

VILLAGE OF CHESTERVILLE

Business and Realty taxes are due **September 15, 1975.**

A penalty of 1 percent is added on **September 16**, 2 percent on **October 1**, 3 percent on **November 1** and 4 percent on **December 1** on unpaid 1975 taxes.

Office hours are from 8:00 a.m. to 4:00 p.m. including noon hour, Monday through Friday.

G. L. Graham, Clerk
Village of Chesterville

52-2

EASY...DO-IT-YOURSELF
Pauls



It's Time to Spruce-Up with Paint

BYERS
BUILDING SUPPLIES
Pro
CHESTERVILLE
LUMBER YARD: 448-2182 • STORE: 448-3318

GRAND OPENING
RUSSELL ARENA
AND
COMMUNITY HALL
COME HEAR
AND DANCE TO
'FOWLER STREET'
AND
'THE SHACK'
Sat., Sept. 6
RUSSELL, ONT.
FOR ADVANCE TICKETS CALL:
445-2980

Osie Villeneuve
PC
Campaign
Offices
Alexandria: 55 Main Street, 525-3160
Winchester: St. Lawrence Street,
Old Post Office, 774-2609
Stormont-Dundas-Glengarry P.C. Association

Bunny's



• DRESSES
• BLOUSES
• GOWNS
• SWEATERS
• SKIRTS
• SLACKS
• PANT-COATS
• PANT-SUITS
• ALL-WEATHER COATS

AT POPULAR PRICES

Bunny's
FASHIONS LIMITED
CORNWALL, ONT.
111 Pitt Street 933-3281



'75 AVONMORE FAIR



Ideal weather conditions prevailed at Avonmore Fair last weekend. Jennifer and Jody Blair made their first trip to the annual event and discovered there were plenty of goodies in store for them.

Murray, one of the Fair Board's officers and his wife Linda, ended up buying two of everything all day long. —Staff Photo.

2,000 visit Avonmore Fair

Held under ideal weather conditions and attracting some 2000 persons, the annual Avonmore Fair, held under the sponsorship of the Roxborough Agricultural Society, drew to a climax with a wide range of activities Saturday.

For many visitors it was a home-coming week end arranged to coincide with the early fall fair. For many others it was an opportunity to enjoy the various kinds of entertainment that were offered and for still others it was a time to view good agricultural exhibits, whether they be livestock, farm machinery or the many exhibits that filled the main agricultural hall.

Horse races have always had their appeal at the rural fair. In the first classified race, in which there were eight entries, honors went to Storky Night, owned by R. Thompson, Morewood, and driven by W. Cross, and B. B. WayWay, owned and driven by C. Hess, Treton. The two horses each won a heat. B. Alguire's Chico Boy placed first in the free-for-all in which six horses were entered. In second position was Golden Luck, owned and driven by R. Alguire, Cornwall.

In addition to several midway attractions for the boys and girls, a new attraction this year was the pet parade. Only seven children entered their pets but Mrs. Emery Dingwall, who organized the event, looks to this as becoming more and more popular. Entrants were Connie and Geraldine Boas, Kent MacMillan, Glen and Randy Canham, Eirinn Dempsey and Grace Urquhart.

In the amateur contest, winner in the under 10 age group was Dale Robertson, who edged out Jary Unrau. Winners in the 10 to 15 age group were Darlene Alguire, Eirlin Dempsey and Wendy Findlay. In the adult section of the amateur show winners were Raymond Elderbroom, Hugh Hards and Fred Gillette.

O. F. Villeneuve, who has represented the local constiuency in the Provincial Legislature, did the honors in the official opening ceremonies. George Crites, reeve of the Township of Roxborough, presided and welcomed all those present on behalf of the sponsoring Society.

Entries in all the cattle classes were heavy with judging continuing until late afternoon. In the Ayrshire classes it appeared that Kenneth Campbell, Russell, was the major Ayrshire exhibitor. Other contenders were Stuart Buchan, Martintown; Emery Dingwall, Finch; and MacNaughton Cumming, Lancaster.

There were nine major exhibitors in the Jersey Parish show in the regular classes competition was keen among the entries of Floyd Dingwall, Berwick; Ralph MacKenzie, Finch; and John McIntyre, Avonmore. Dingwall exhibited the grand champion bull and junior champion heifer. The North River Farm, Lachute, had the best group of four animals and the best display of five. Marvelside Farms entry was judged grand champion cow and the best uddered cow.

In the Dairy Beef Show top contenders were Ed Hartle, Lunenburg; Maurice Dusomos, Finch; Linda Ferguson, Avonmore; Peter Mesman, Monkland and Helen Leitch, Cornwall. In the showmanship class winners were Tommy Webb, Ingleside; Ian and Colleen Dingwall, Finch.

Dale Miller and Brian Wilson, of the local office of the Ministry of Agriculture and Food, Cornwall, were elated with the turn-out of 4-H calf club members from the three clubs in the Township of Roxborough. Results of the judging in the regular classes and in showmanship are to be found in a separate news story. This year the sponsoring Society inserted an open 4-H calf club competition, open to all 4-H members. There were 39 entries in the show. The show was divided into 16 classes. Among the many winners were Karen Campbell, Moose Creek; John Morrow, Maxville; Ian and Alex Cumming, Williamstown; Helen Dingwall, Berwick; Noel Lalonde, Finch; Helen Leitch, Cornwall; Jeffrey Bush, Lunenburg; Doreen Jans, Moose Creek; Dwayne McMahon, Crysler; Norman Leitch, Cornwall; Scott and Gloria Dingwall, Berwick; David Rutley, Berwick; Douglas Ferguson, Avonmore; Nora Clancy, Lunenburg; and Patty Campbell.

Senior and grand champion showman was Ian Cumming with Malcolm Cumming reserve senior and grand champion showman.

In the Holstein classes top exhibitors were Wesley Ferguson and Sons, Newington; and Rolland Daoust, Moose Creek. Mr. Ferguson won the lion's share of red ribbons. Helen Leitch exhibited the prize winning junior champion heifer. There were 18 entries in the Holstein calf class.

There was a good exhibit of horses. Gordon McNeil, Summerstown; Lyle Baker, Williamsburg; Duncan Levere, Winchester and George Shoniker, Glen Walter, showed the majority of horses in the various classes.

There was an excellent showing of ponies. Major exhibitors were Clarence Tyo, Finch; Arthur Ladouceur, Russell; Arthur Rutley, Berwick; Lyle Baker and Duncan Levere.

4-H Clubs compete at Avonmore Fair

In results of judging at the 4-H Calf Club achievement day program at the Avonmore Fair last Saturday the following members from the three clubs in the Township of Roxborough emerged as top winners:

Sandringham 4-H Calf Club: Junior Holstein — Doreen Jans, Annette Baas, Guylaine Thauvette; Senior Holstein — John Morrow, Karen Campbell and Gary Jans.

Avonmore 4-H Calf Club — Junior Holstein — Ute Loose; Senior Holstein — Douglas Ferguson, Dawn Wert, Nancy Jans; Senior Ayrshire — Brenda Henderson, Blake Henderson.

Strathmore 4-H Calf Club: Junior Holstein — Jeffrey Coleman, Terry Jackson, Diane Heemskerk; Senior Holsteins — Stephen Mesman, Martin Brestovansky, Patsy Bender.

John Morrow won the trophy, donated by the Bank of Nova Scotia, for showmanship. Douglas Ferguson won the special prize for the best yearling heifer. The top young lady showman at the fair was Karen Campbell.

$ Payments Too High
Need Extra Cash
Too Many Payments ?

STOP WORRYING

WE UNDERSTAND
WE CAN HELP YOU !

If you own a Home, Farm or Property . . . in the city, town or country . . . old or new . . . paid for or not — OUR LOW-PAYMENT MORTGAGE PLAN IS PROBABLY YOUR ANSWER. Thousands of folks, all over Ontario, Have Let Us Help Them and Their Friends. WE WOULD LIKE TO HELP YOU TOO!!

• CONSOLIDATE ALL YOUR DEBTS •
• GET THAT EXTRA CASH NOW •
• HAVE ONE LOW PAYMENT •

Call Now — You Won't Be Sorry

Vic Blake 746-3352
Bryce Latour 821-1090

GREAT NORTHERN FINANCIAL CORPORATION
"A CANADIAN PUBLIC COMPANY"
WHOSE ONLY BUSINESS IS HELPING PEOPLE
Embrun Office — 443-3131

HOGEVEEN LANDSCAPING
Complete
LANDSCAPING JOBS
• HEDGES •
• SHRUBS •
• PATIOS •
• SODDING •
— CALL —
445-5317
Free Estimates

ELECT
OSIE VILLENEUVE



PC

Stormont, Dundas and Glengarry

Sponsored by Stormont, Dundas and Glengarry Progressive Conservative Association