WINCHESTER PRESS

VOL. 89 NO. 48 | WINCHESTER, ONTARIO, THURSDAY, MARCH 24th, 1977 | 18 PAGES PRICE 20 CENTS

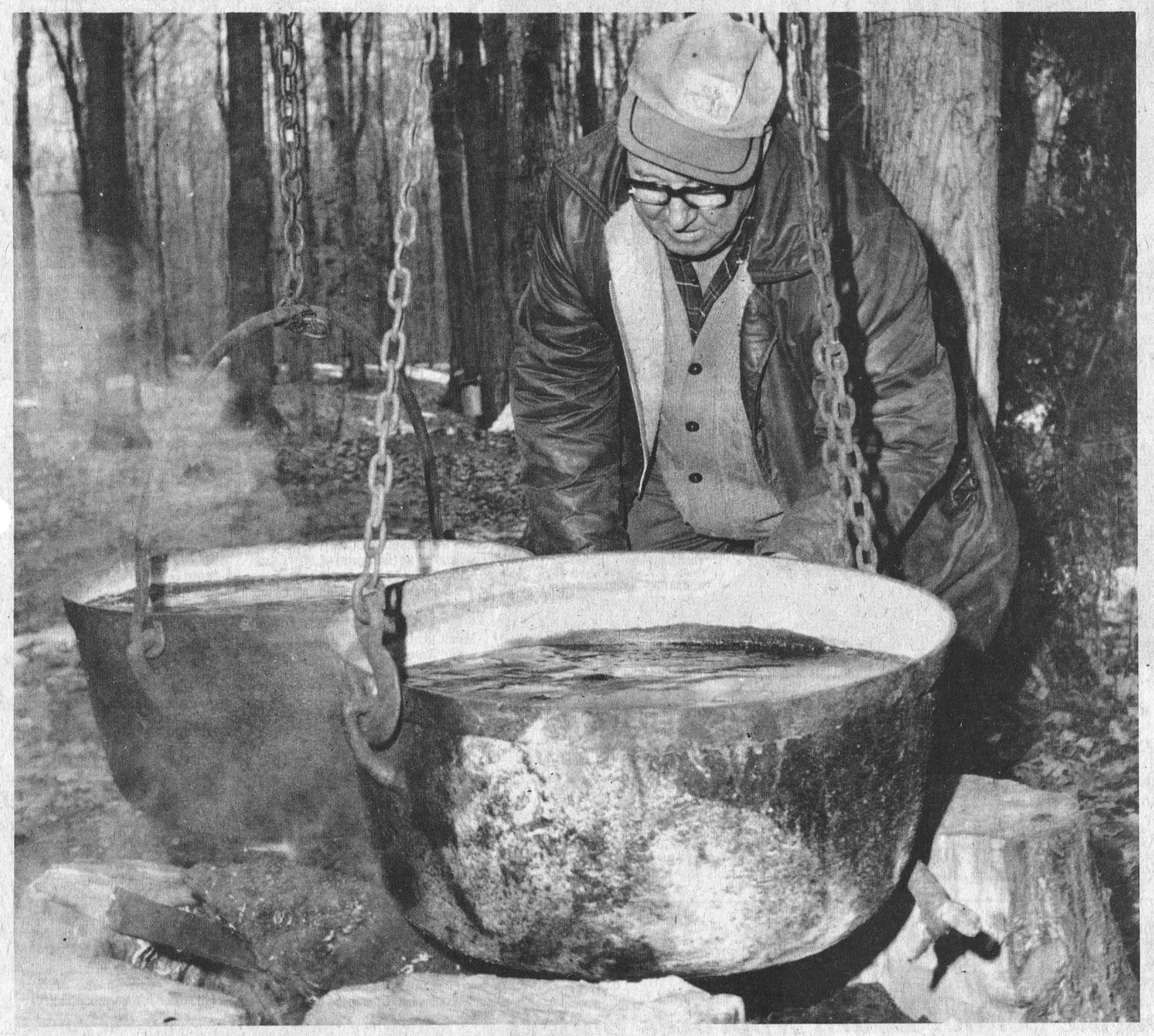

Sticky Business

Early Canadian settlers used iron kettles over an open fire to boil maple sap. Above, Dougald Hart, Ingleside, checks one of the historical demonstrations at the Crysler Sugar Bush which opened last Saturday. Mr. Hart, who is in charge of syrup making, says nearly 300 gallons of syrup are produced at the bush each year.

Press Photo—Patenaude

Teachers Authorize Strike Action

Secondary school teachers authorized strike action against the Stormont, Dundas and Glengarry Board of Education in Cornwall last Thursday, following rejection of a one-year contract offer.

In a secret ballot supervised by the Education Relations Commission, 71 percent of the 527 high school teachers voted to support a strike in an effort to obtain demands on working conditions. Talks on the new contract which is retroactive to September 1, 1976, broke down two weeks ago after the Board refused to include some working conditions in the new collective agreement.

The working conditions clause includes pupil-teacher ratio, class size and workload. Teachers are asking that a staffing ratio review committee be set up and that the pupil-teacher ratio be kept at 16.8. The ratio is expected to climb to 17.3 in the next two years, following elimination of more than 20 teaching positions.

In an effort to avoid a strike, mediator Harvey Ladd has been appointed and talks will resume March 28th under the supervision of the Education Relations Commission. If the teachers fail to reach an agreement with the Board, they are expected to walk off their jobs April 4th. Under 1975 legislation on collective agreements, the teachers are required to give five days' notice of strike action.

According to a statement released by Eugene Legault, chairman of the Board's salary negotiating committee, the Board has at no time refused to negotiate working conditions.

"Some working conditions, such as tenure and positions of responsibility have been included in the Board's final offer," Mr. Legault said.

"Other items referred to by teachers as working conditions, such as pupil-teacher ratio, class size and workload have not been included, and it is the Board's contention that it is both proper and responsible to insist on the exclusion of articles such as those not deemed to be in the best interests of all concerned."

Although salary increases included in the contract have not been made public, teachers are apparently satisfied with the Board's monetary offer. According to a Board negotiating committee spokesman, the hikes are within the 10 percent increase allowed by the Anti-Inflation Board. Secondary school teachers in S.D.&G. now earn between $10,590 and $22,210 annual depending on qualifications and experience.

DEMANDS DICTATORIAL

R.M. Whittaker, chief negotiator for the Board, said Monday that concessions to the teachers in the area of pupil-teacher ratio would place them in a position to dictate to the Board.

"If the teachers threaten strike action every time we negotiate unless PTR is included in their contract, and we give in," he said, "they will be in a position to dictate the number of teachers hired."

He said reports that 77 percent of school boards in Ontario include working conditions in their contracts are erroneous.

"It is the Board's position that working conditions are part of policy making," he said, "and, as such, are within the Board's jurisdiction."

"In refusing the teachers' demands, we're looking at the philosophy of education and the cost to the taxpayer."

Under working conditions, teachers are also asking that the number of instructional periods for each teacher on a weekly and daily basis be restricted, as well as the number of students per day a teacher must face and that no more than 30 instructional periods be assigned per week.

They are demanding an additional daily period to be used by department heads for administrative duties and the re-scheduling of student activity supervision as instructional assignments.

Also included is the demand that teachers not be required to fill in for more than two hours for absent teachers.

Advance Warning

Osgoode Township Council has expressed regret that two paragraphs in their comprehensive 1977 'Directory' are misleading.

Regarding regular meetings, the Council emphasizes that all such meetings are open to the public, and that the request "that anyone wishing to attend a Council meeting contact the municipal office prior to the meeting" refers only to those bringing prepared briefs or delegations airing complaints.

"Much time can be saved and more comprehensive answers provided", says a Council spokesman, "if the clerk is given time in advance to have files on the specific subject readily available."

The same applies, concerning Planning Board meetings.

"Every ratepayer is welcome to both Council and Planning Board meetings", says Reeve Bouwers, "but we will greatly appreciate being given an opportunity to prepare for delegations."

Reeve Bouwers points out that not only will such methods greatly aid Council, but also assure more complete and informative assistance to those concerned.

Tie-Breaking Vote Overturns Ruling

Casting a tie-breaking vote had never presented itself to new Reeve Lawrence Gray until Monday night's session of Council.

It was almost a historic occasion when a vote on zoning for a small parcel of land in the Village's west end had to be decided by Reeve Gray's vote.

The motion in question, as it has turned out, just wasn't any ordinary motion. When Council voted Monday night three to two in favour of leaving a parcel of land on the Don Edgerton farm zoned park, and not turning it into residential, they overturned a by-law instituted by Winchester's former government.

In support of their stand, Councillors Jim Helmer and Mel Vice state that the property in question should be retained as a buffer zone for the community park and any future residents on that land would be subject to a high level of noise pollution from the pool, park and arena. Their feelings being that if the land stayed designated as park, then future Village Councils would not have to face complaints from residents concerning park noise and a residential developments would also infringe on the recreation area.

Property in question is located west of the park area, facing Main Street West, backed by the Curling Club and was part of the Don Edgerton farm until purchased by G & E Construction of Winchester last year.

Councillor Robert Carkner and Deputy-Reeve Ron Workman opposed the retaining of a park designation for the property, feeling that the new owner-developers had purchased the land after the former Council had given their blessing and had in fact passed a by-law stating that it would be changed from park to residential. That by-law however, has not been presented along with other zoning amendments, to the North Dundas Planning Board. Deputy-Reeve Workman felt that any future homeowners would realize that their property is adjacent to a recreation area and accept it as such.

After extending each side of the case, a motion was called for and the vote stood at Councillors Helmer and Vice for park, Councillor Carkner and Deputy-Reeve Workman for residential.

Reeve Gray then decided the issue with his vote to retain the tract of land as park.

With a motion to retain designated parkland for the area and a by-law on the books from the former council, a stalemate has arisen. Apparently a motion to rescind the by-law which was passed December 15th, 1976 would have to be passed if the new motion was to be effective.

But, before anything becomes concrete on the Village zoning plan, first the North Dundas Planning Board and then Ontario Municipal Board will have to approve the Village plan and its amendments which could take some time.

Meanwhile, the anxious developers wait and wonder what will happen to their large investment and future plans for a seven-home subdivision. If last year's by-law stands, they can proceed. If the new motion of Council is upheld, then they are owners of a piece of land destined to grow weeds.

Break Ground Nursing Home

Work has begun on construction of the new Dundas Nursing Home here in Winchester and several men have been on the site most of the week. Located immediately west of Winchester District Memorial Hospital, it is expected the 60-bed unit will be in operation by mid-summer.

Owner-operator J.A.D. Alguire, an Ingleside businessman, overcame many hurdles before finally selecting the Winchester site after assurance it would be approved by Queen's Park.

When Mr. Alguire announced his final decision he was high in his praise of Winchester municipal officials, businessmen, and many others who had offered help and encouragement.

Village officials point out that Clarence Street will be extended to accommodate the new structure which, when complete, will house 60 beds in rooms of four, two and singles. Blueprints include up-to-date kitchen and laundry facilities, living room, reading room, activity room for crafts, and all facilities required by homes of this nature. All rooms will be equipped with private washrooms and, in addition to required doctors' room and examination room, there will also be a beauty parlour, infirmary, waiting room and plenty of space for the administrative staff.

Plans call for electric heat and also air-conditioning in some areas. In anticipation of a staff of approximately 40, plans call for necessary dining and other facilities to accommodate this number and, as a precautionary measure, emergency systems will be installed for use in case of power failure.

The quiet, relaxing atmosphere that is so much a part of the landscaping theme at the hospital will also be much in evidence at the new complex where planners indicate special efforts will be made to create a scene of beauty, not only for residents, but for visitors as well.

The home is being built according to strict Ministry of Health specifications and will be operated privately but under careful scrutiny of the Ministry.

The Nursing Home is being designed to serve the entire County and its location, near the geographical centre, and in close proximity to the hospital, should prove highly beneficial to the rural area stretching from Vernon to the St. Lawrence River.

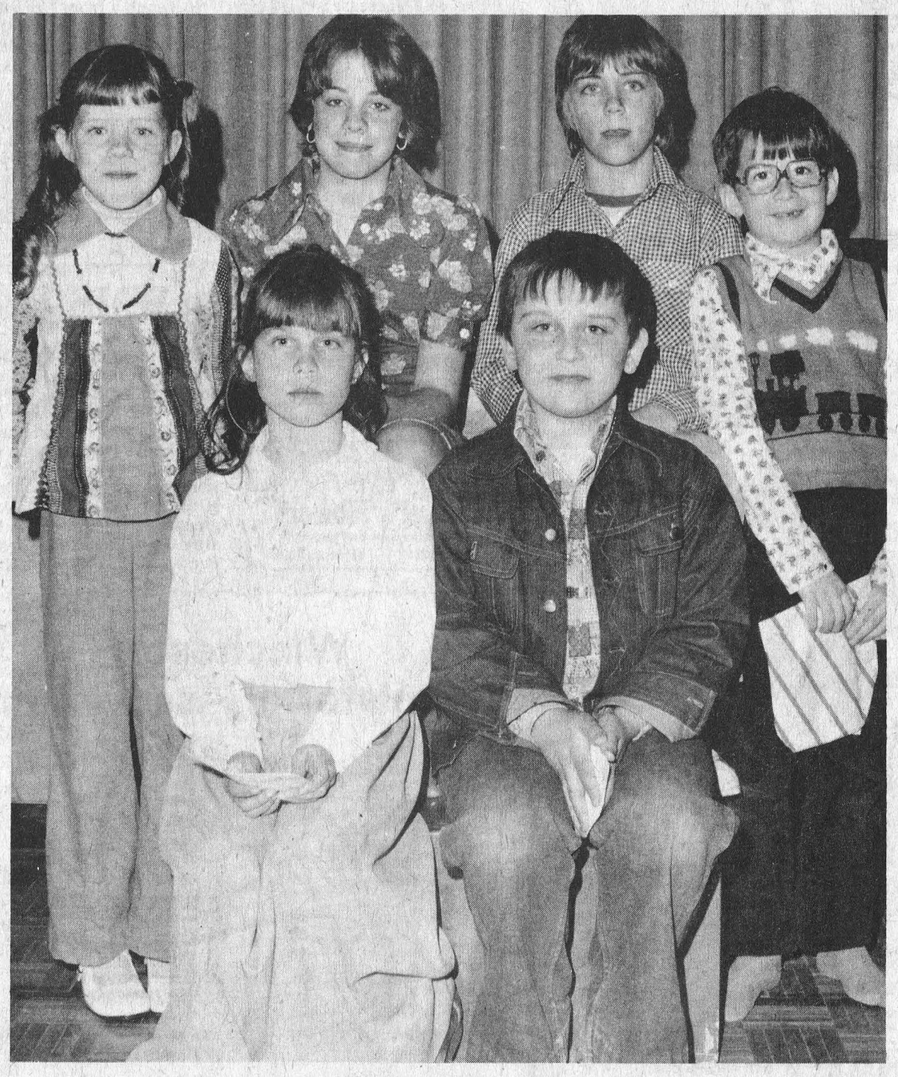

Stars Of Tomorrow

Students of Winchester Public School showcased some impressive talent last Friday.

Volunteers from every class in the school took to the stage in a Winter Carnival Talent Contest. The competition wound-up two days of special events, which included a parade of costumes and ice races the previous day at the arena.

Gifted winners appearing in the photo are just waiting for their chance to break into the big time. First place in the girls' section went to Kerry Lachance (front, left) for her solo, "Two Little Eyes To Look To God". John Pemberton's (front, right) singing of "Amazing Grace" earned him top prizes for the boys.

Back Row, (left to right) Shannon Deay and her accordian number took third spot; Jill Steele and her very professional acrobatic routine caught the judges' eye for second place. Tim Alton was third in boys' competition with his impressionist act. Young Blaine Cameron was second-place choice with a nursery rhyme recital.

More pictures appear on page eight of this issue.

Press Photo—Van Bridger

March Didn't Take A Break

While area students and teachers were enjoying their March break, Old Man Winter was working overtime.

A record-breaking nine-inch snowfall hit Eastern Ontario over Tuesday and Wednesday catching area motorists without recently discarded snow tires and snow removal crews without their plows.

Snow began Tuesday morning and by the following dawn over nine inches of fluffy white precipitation graced highway and by-way. With temperatures hovering around freezing, snow remained heavy and very greasy, making travel, Tuesday night in particular, very hazardous.

By yesterday morning (Wednesday) main highways were salted and plowed leaving motorists with wet, slushy conditions to contend with. Winds ranging from 30 to 50 kilometres an hour created some drifting, but conditions didn't deteriorate, because of the wet snow, as they did during the big blow last month.

Everyone no doubt will put more faith in the old saying, "If March comes in like a lamb, it will go out like a lion."

Nothing could be truer this year. Early March featured late spring temperatures stretching into the high 'teens (celsius). Even Monday of this week, the ground was completely bare and the flooding Nation was receding rapidly.

So it looks as if we had better keep the heavy coats, overshoes and snow shovels handy. It could be quite a while yet before the lawn will have to be mowed as forecasters were predicting over twelve inches of the stuff before it's over.

Annual Church School Rally Slated May 1st

The annual rally of Church Schools in Brockville Presbytery will be held in St. Andrew's Church, Prescott on Sunday, May 1st. This decision was reached at the March meeting of Presbytery in St. Paul's Church, Winchester. The rally will be under the direction of Rev. Nicholas Vandermey and his committee, and held in the afternoon.

Presbytery also heard that commissioners to the General Assembly of the Presbyterian Church in Canada will be the pastors and representative elders from Morrisburg and Prescott congregations. The Assembly is scheduled for Toronto during the week of June 5th to June 11th.

Each congregation in Brockville Presbytery is expected to send two representatives to a Synod Workshop in Ottawa April 22 and 23 on the theme "Sharing our Faith." The seminar will be at St. Timothy's Church.

The Presbytery moderator, Rev. Roy Curry of Lansdowne, presided over the court, with Rev. L.J. Cowper of Spencerville as Clerk. Opening devotions were conducted by the Rev. Earle Eaton, of Chesterville.

The next meeting of Presbytery is at St. Paul's Church, Kemptville, on the evening of May 11th. Plans will at that time be discussed for the Presbytery's participation in one of four Conferences held across Canada by Presbyterian Men. The Eastern Ontario and Quebec sectional Conference is to take place in Kemptville College of Agricultural Technology from May 27 to 29 with more than 200 men expected to register.



The following are the recent births at the Winchester District Memorial Hospital.

On Tuesday, March 15, 1977, Mr and Mrs. Robert Giles, R.R. No. 3, Chesterville, Ontario, a daughter.

On Thursday, March 17, 1977, Mr. and Mrs. John Vanderspank, R.R. No. 2, Iroquois, Ontario, a son.

On Thursday, March 17, 1977, Mr. and Mrs. Grant Booth, R.R. No. 1, South Mountain, Ontario, a daughter.

St. Paul's WMS Accepts Invitation

President Mrs. Violet Wilson opened the March meeting of St. Paul's W.M.S., Winchester with an appropriate poem followed by a short prayer. Mrs. Wilson expressed regret that Mrs. Evelyn Stewart was hospitalized and thanked those who had helped make the World Day of Prayer a memorable one.

Members agreed to accept the kind invitation received from the local U.C.W. unit to attend the April 14th meeting.

The program was under the direction of Mrs. Folkard, Delia Robinson and Violet Wilson and included psalms, prayers and a study of the Missionary Capsule.

Lunch was served following adjournment.



Thanks . . . but I'll make my own

Stores with their colourful displays of wearing apparel hold no attraction for 12-year-old Janet Hamilton who prefers to combine her own ingenuity and sewing skills in assuring her wardrobe is filled with creations that match her personality.

A Grade 6 pupil at Meadowview Public School, Navan, Janet has one big advantage over other girls her age. Her mother, Mrs. Audrey Hamilton, operates "Freda's Country Place" at Vars where stretch sewing classes are conducted daily.

Janet enjoys all activities common to pre-teens and considers her sewing simply as a hobby.

"And a very profitable one", adds her proud mother.

The little lady is pictured putting the finishing touches on a garment that will soon be the envy of her classmates.

Press Photo—Rowan

Metcalfe Seniors Entertain Guests On St. Patrick's

Metcalfe's Senior Citizens' "Wednesday Club" celebrated St. Patrick's Day by entertaining more than 75 guests from Russell, Marvelville, Vernon and Osgoode at the United Church Hall. The room was gayly decorated with shamrocks, leprechauns and other Irish motifs as president Zina Niblock extended a typical Irish welcome.

The program itself was under the capable direction of Mrs. Olin Stearns, Carmen Blair, Mrs. Alice McKeown, Mrs. Rose Morris and Mrs. Wilmott Stanley.

The large and enthusiastic crowd applauded those contributing to the interesting presentations and the program included: accordion solos by Barbara Craig; Irish readings by Alice McKeown, Marjorie Stearns, Edith Phair and Susan Rowan; tap dancing by Mrs. Bilodeau, Osgoode, and Bonnie MacGregor, Russell; Scottish dancing by Kathy MacGregor, Russell; Irish solos by Barbara Blair and Arnold Sharp of Marvelville who was accompanied by his wife.

Christie Stewart offered piano solos; Dianne and Debbie Urquhart played saxophone duets, and Lawrence Brunton entertained with Irish jokes.

A unique highlight of the evening was when the Rowan girls were called to sing and they invited their mothers and grandmothers to join them resulting in Irish melodies by four generations.

Following the program a delicious lunch was served by hostesses Mrs. Maynard Reaney and Mrs. Carl Warren, assisted by Mrs. Percy Waddell, Mrs. Olin Stearns and Mrs. C.R. MacLaurin.

Mrs. A. Sullivan Hosts North Russell Institute

The March meeting of the North Russell Women's Institute was held at the home of Mrs. Asa Sullivan on March 15, at 1:30 p.m. There were fifteen members and five guests present. The meeting was conducted by the president, Mrs Cuthbert Smith and roll call was "An experience I had due to a misleading advertisement.". Motto was "What we make of our home is more important than what our homes are made of". It was decided to ask for a Training School on "Needlepoint for Beginners, the Food Forum, Tricks with Mixes, and a Short Course Home Interior Design Basics".

A number of quilt blocks mounted on cardboard and accompanied by patterns and instructions for making was brought to the meeting. These will be sent forward for sale at the Erland Lee Home. Plans were made for showing at the Ottawa and Navan Fairs.

Mrs. Keith Dugdale reported on the meeting of the District Executive noting that the Russell District Annual will be held at Russell on May 10.

It was decided to hold the April meeting on Thursday, April 7, at the home of Mrs. John Morrice.

A vote of thanks was extended to Mrs. Orton Harrison for looking after the flowers for the sick for 1976-77. In the absence of Mrs. Clelland Hamilton, Convener of Family Affairs, the following programme was presented. Mrs. James Bertrand gave a reading entitled, "Middle Class in England", and Mrs. Gordon Magladry read a poem entitled "The Vacant Farm". Mrs. Ernest Burton, 4-H leader spoke on the project (4-H) "Consider Your Clothes"

The report of the nominating Committee was read and a few changes recommended.

God Save the Queen was sung followed by the Institute Grace. Lunch was served by Mrs. John Morrice, Mrs. George Hitsman and Mrs. Asa Sullivan.

Mrs. A. Sullivan the hostess was thanked for her hospitality.

$13.6 Million

Separate School Board Approves Budget

Separate school supporters in S.D.&G. will have to pay more for education in 1977 following approval of by the Board of a $13,636,751 budget last week.

Up $686,202 over 1976 spending, the budget will mean an average mill rate increase of 1.25 for twenty of the municipalities covered by the Separate School Board. Only the City of Cornwall will remain at the 1976 level because of an overcharge last year.

Part of the increase is due to an underlevy last year when the Board overestimated available provincial grants. The increased spending, however, will be partially offset by a $2.8 million hike in the Board's assessment base.

Teachers' salaries will account for 65.2 per cent of total expenditures, with plant operations and maintenance the next largest spending area at 14 per cent.

Revenue from provincial sources is 85.8 per cent with local taxation and other sources responsible for the remaining 14.2 per cent.

Afflicted by the current trend of dropping enrolment, the Board will eliminate 21 of its 483 teaching positions in 1977. Last year 85 separate school teachers in S.D.&G. were eliminated.

According to Board Chairman Lindy Latour, the elimination will still leave the S.D.&G. Board with one of the lowest pupil-teacher ratios in the province. The Chairman said he is hopeful the 21 teachers can be eliminated through attrition, without the necessity of layoffs.

Following is a list of mill rates for 1977 in area municipalities. Comparative rates for the Public School Board are in brackets.

Winchester, 36.18 (34.99); Chesterville, 34.53 (32.98); Iroquois, 31.80 (30.50); Morrisburg, 40.13 (38.66); Winchester Township, 34.59 (33.19); Mountain Township, 33.13 (31.74); Williamsburg Township, 30.88 (29.57).

Winchester WI Discusses World Problem - Racism

"Racism, how it affects people and what can be done to overcome this world wide problem", was the subject of a discussion at the March meeting of Winchester W.I. The discussion centred on the philosophy that if children are taught to have a healthy regard for the rights of people of other nationalities there will be fewer problems. Several members joined the discussion and told of interesting personal experiences.

In other business it was decided to loan the dishes and cutlery to the common room of the Senior Citizens apartments for the present time. A sum of money was voted to the Lions Club for the use of the hall.

A contest was conducted and prior to adjournment a St. Patrick's dessert was served by the committee in charge. Mrs. Robert Holmes moved a vote of thanks to those responsible for the interesting meeting.

WMS Executive Meets At Winchester

The March Executive Meeting of the Women's Missionary Society of the Brockville Presbyterial of the Presbyterian Church in Canada was held on March 16 at St. Paul's, Winchester.

The morning was spent at a workshop on the work "Children of the Church" and "Explorer" groups, arranged by Miss Margaret Boyd, Education Resource Person of Ottawa and Mrs. L. Cowper of Spencerville. Mrs. McElwain of Ottawa, a lady with many years experience in this field was present and had a very interesting display of materials and many good suggestions for leaders.

After a delicious luncheon, served by the Winchester ladies, a meeting of the W.M.S. Executive was convened by the Presbyterial President, Mrs. John Gray.

Final plans were made for the Annual Rally to be held in Morrisburg in May.

Delegates were selected to attend the Synodical meetings at First Presbyterian Church. Brockville in April. A warm invitation was extended from the Brockville ladies to anyone who wished to attend.

Miss Boyd announced that Synod workshops "Sharing Our Faith" would be held at St. Timothy's Church, Ottawa in April, sponsored by the Congregational Life Committee.

The meeting closed with prayer.

Honour Dalmeny Leader

Mrs. Harold Ferguson who has very successfully directed activities of 15 4-H projects was honoured this week by members, their mothers, and Home Economist Miss Judy Malcolmson.

The special meeting was at the home of Mr. and Mrs. Bert Velthuis and family where Mrs. Ferguson was the recipient of an engraved plaque and the sincere thanks of all who had enjoyed her leadership.

Engagements

Mrs. Shirley Marcellus announces the approaching marriage of her daughter Tami Elizabeth to David Richard Kirkwood, son of The Late Richard and Shirley Kirkwood of Oak Valley. The marriage will take place April 23rd at 2 o'clock at the United Church Chapel Prescott, Ontario.

Mr. and Mrs. Hector Carruthers, Crysler, Ontario are pleased to announce the engagement of their daughter Holly Ellen to Mr. Dan Lytle only son of Mr. and Mrs. Herb Lytle of Bells Corners, Ontario. Marriage to take place on May 28, 1977 in Morewood United Church at 3:00 p.m.

DON'S JEANS
Metcalfe, Ontario
Every purchase eligible to win a pair of tickets for the Electric Light Orchestra Concert on April 2, 1977

Spring and Fall
Coats
Rain coats By
Croydon, Model Craft
and Surrey Classic



Store Hours:
Mon.-Sat. 9:30-5:30
Fri. Nights open
until 9 p.m.

NOTE
Don't forget to get your tickets for the Spring Fashion Show.
March 29 - Winchester
March 30 - Metcalfe

CHARGEX master charge

Jo-Anne Shoppe
774-2003 Winchester

Showers of FLOWERS for everyone
Strike a decorative note in your home with one of our lovely floral arrangements. Cut flowers, corsages, flowering plants, artistically designed to suit your taste, budget. Come in, soon!
FLOWERS for All Occasions
Muriel's Flowers
MON - SAT OPEN 9-5 CLOSED ALL DAY SUNDAY
Phone 774-2201 Winchester, Ontario

Winchester Ministerial Association
sponsors
Holy Week SERVICES

MONDAY, APRIL 4th	Winchester Baptist Church, 8:00 p.m., Film Night
TUESDAY, APRIL 5th	St. Matthias Anglican Church, 8:00 p.m., Guest Speaker
WEDNESDAY, APRIL 6th	Wesleyan Methodist Church, 8:00 p.m., Glen Crowe and Puppeteers of Smith's Falls, "HE'S ALIVE"
THURSDAY, APRIL 7th	St. Paul's Prebyterian Church, 8:00 p.m., Tenebrae and Communion Service
GOOD FRIDAY, APRIL 8th	Winchester United Church, 11:00 a.m., The Seven Last Words from The Cross
Easter Sunrise Service	APRIL 10th, 6:00 a.m., Winchester Community Centre Parking Lot (in case of rain, Wesleyan Methodist)

Ear Piercing
TUESDAY, APRIL 5TH
- performed by a Registered Nurse
- quick and completely safe
- Hypo-allergenic sterilized studs
- available in gold or silver
$9.95 including studs
(Under 16, must be accompanied by parent or guardian)
— BY APPOINTMENT ONLY —
the face place debi macintosh 774-2336
453 May St., Winchester

BEVERDAM'S
Quality Meats

Grade A Turkeys, 10-25 lbs., lb.	95c
Homemade Sausage, lb.	79c
Ready To Eat Picnic Shoulder, lb.	89c
Sliced Bacon, lb.	$1.39
Schneider's Old Fashioned Hams, lb.	$2.49
Salmon Steaks, lb.	$2.99
Halibut Steaks, lb.	$2.25
Pollock, lb.	59c
Bologna, lb.	39c
WESTERN STEER BEEF	
A-1 Sides, lb.	95c
B-1 Sides, lb.	89c
A-1 Hinds, lb.	$1.20
B-1 Hinds, lb.	$1.15
A-1 Fronts, lb.	80c
B-1 Fronts, lb.	75c
Sides of Pork, lb.	85
28 oz. Habitant Soup, Vegetable & pea	49c
10 kg. Gaines Dog Meal	$4.99
1 lb. Macaroni	29c
8 oz. Fresh Mushrooms	69c
1 lb. Margarine	39c

Winchester 774-2613



Winners in Winchester Public School's Carnival Ice Races were: from Kindergarten, Scott Davidson and Kim Lapierre. John Mackler and Tara Berry won out over stiff Grade One competition. J.D. VanNoy and Carolyn Graham bested a field of racers from Grade Two. Michael Sargent and Karen Sherwood were tops in Grade Three. Paul Henry and Dani Dignard finished first in the Grade Four events. Terry Carkner and Diane Holmes were number one in the Grade Five run-off, while Keith Moore and Karen Rae crossed the finish line ahead of their Grade Six mates.

Race winners are not listed in the same order as they appear in photo.

Press Photo—Van Bridger

Carnival Activity Centre At Rink

An afternoon of costume competition and races featuring entries from Kindergarten to grade six were the highlights of day one of Winchester public school's Winter Carnival.

The afternoon of rink activities took place on St. Patrick's Day so naturally most costumes featured the look of the Irish. 23 different outfits received prizes.

Winners were: Kindergarten - Denis Ouelette and Kim Lapierre; Grade 1 - Michael Golden and Tina MacQueen; Grade 1 and 2 - Scott Clark and Tanya Mabo; Grade 2 and 3 - Victor Dorey and Kelly Flucke; Grade 2 and 3 - Bryan Flucke and Julie Holmes; Grade 3 and 4 - Jeff Laporte and Rhonda Coughlar; Grade 4 - Bradley Holmes and Elaine Wilson; Grade 5 - Robbie Morrison took top prize with Heather Cameron and Daphne Weaver tying for runner-up; Grade 5 and 6 - Steven Simzer first and Heather McRoberts and Karen Fawcett tied; Grade 6 - Bourk Boyd first with Jill Steele and Karen Rae tied.

Kindergarten: Boys - Scott Davidson 1st, Kenny Pelkey 2nd, David Liscumb 3rd. Girls - Kim Lapierre 1st, Lynn Creaser 2nd and Jennifer Durant 3rd.

Grade 1: Boys - John Mackler 1st, Scott Gibson 2nd and Gord Cullen 3rd. Girls - Tara Berry 1st, Tracey Helmer 2nd and Tracy Rennison 3rd.

Grade 2: Boys - J.D. VanNoy 1st, Dean Armstrong 2nd and Ben Henry 3rd. Girls - Carolyn Graham 1st, Julie Holmes 2nd and Kim Droppo 3rd.

Grade 3: Boys - Michael Sargent 1st, Dolton Henry 2nd and Scott Casselman 3rd. Girls - Karen Sherwood 1st, Shelley Weaver 2nd and Mary Golden 3rd.

Grade 4: Boys - Paul Henry 1st, John Guy 2nd and Ronnie Coughlar 3rd. Girls - Dani Dignard 1st, Shelley Summers 2nd and Leslie Edwardson 3rd.

Grade 5: Boys - Terry Carkner 1st, Kyle Steele 2nd and Tyler Alton 3rd. Girls - Diane Holmes 1st, Wanda Moore 2nd and Daphne Weaver 3rd.

Grade 6: Boys - Keith Moore 1st, Sandy Johnston 2nd and Dean Hansma 3rd. Girls - Karen Rae 1st, Natalie Edwardson 2nd and Jill Steele 3rd.

Osgoode Farmer Chairs Carleton Education Board

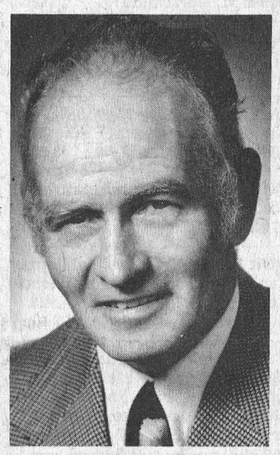

GEORGE DREW

George Drew, highly successful Osgoode Township farmer, is presently involved in what may well be the busiest year of his life. The 59-year-old lifelong resident of the township is this year Carleton Board of Education chairman, entrusted with the monumental task, along with other elected board members, of assuring the best possible education for some 39,000 students.

Mr. Drew is no stranger in the realm of education having served on the board since its formation and also having sat on the Osgoode Township High School governing body. In addition, prior to centralization of the system he had been a member of the public school board directing the school section that included ratepayers on both sides of the Rideau River in the Kars area.

Education has always been one of Mr. Drew's major concerns and one might say it was a legacy he inherited, since his late father had also been actively involved in school board activities for many years prior to centralization.

Keenly interested in all community endeavours his wisdom and experience are often in demand by community and church groups and last fall was the first time he was opposed at election time. The electorate made it crystal clear it was satisfied with his efforts when he was returned to office with a resounding vote of confidence.

Facing the multitude of perplexing problems that are encountered daily by those directing the educational system Mr. Drew is always assured encouraging moral support at home.

"George" is also quick to admit combining his dual role of board chairman and farmer would not be possible without the co-operation of his wife Claire; son Ian, 10 daughters Jocelyn 12, Paula 15 and Della 17.

Photo Courtesy
John Evans Photography Ltd.

Irvine Vacations

Carleton-Grenville M.P.P. Don Irvine is presently on vacation and will not be back in his Toronto office until April 4th. Mr. Irvine urges any of his constituents seeking assistance to contact either his Riding Office or his office at Queen's Park.

In an effort to assure continuous prompt service to the area, he has left the following list of numbers where members of his staff can be reached: Mrs. Robert Crawford - 925-3377 (Prescott); Mrs. Russ Somerville - 258-3400 (Kemptville); Mrs. Charles Cavell - 826-2219 (Osgoode and Rideau Twps.); Mrs. Kenneth Beaton - 722-6375; Mrs. J. Wagner - Toronto Office - 965-0190.

James Purcell
Funeral Home
Spencerville
658-3123

. . . let us create
a dream-come-true



A Wedding to Remember

Never will a day be as well remembered — and never will one gown mean so much. On your Wedding Day — the entire focus will be on YOU in this magnificent gown of shimmering white organza, beautifully accented with a sunburst of Venise lace, flounced peblum, trumpet sleeves and a sensational hemline — From our exceptional collection, where you shop in complete privacy.

FLOWER-GIRL
DRESSES CREATED
IN OUR WORKROOMS

Voque
Of Cornwall

Therese Pitre
Bridal Consultant
932-1312

DREAM ROOM
2ND FLOOR

EXACTLY AS SHOWN

We Give Each Wedding Our Undivided Attention

VOGUE SHOPPE • 500 MONTREAL ROAD • 932-1312

"At The Crossing"

ONLY ANGUS
PONTIAC - BUICK
GMC

Where You Never Get A Bum Steer

SALES DEPT. OPEN
Monday thru Thursday
9 a.m. to 9 p.m.
Friday and Saturday
9 a.m. to 5 p.m.

774-2620 Winchester

WILL GIVE YOU
PRICE PROTECTION
ON AUTOMOBILE REPAIRS

20% DISCOUNT
on all
Genuine GM
Replacement Parts
Installed In Our Shop

(Continues until further notice)

SPRING
TUNE-UP SPECIALS

4 cyl. - $12.00
6 cyl. - $15.00
8 cyl. - $18.00

Above Prices include any or all labour needed to perform Tune-Up!

Call Jim Angel or Brent McLaughlin
for an appointment today. 774-2620

(EXPIRES APRIL 30/77)

WINCHESTER CLASSIFIEDS press

TO PLACE CLASSIFIED ADVERTISEMENTS PHONE 774-2524 BEFORE NOON TUESDAY

Business & Professional Directory

KINKAID AND LONEY MONUMENTS
Smiths Falls, Ontario
Monuments erected anywhere in Eastern Ontario
Smiths Falls 283-3480 Morrisburg 543-3184
Winchester Area—
GERALD C. HOLMES
774-3544 Evenings
Authorized Dealer for ROCK OF AGES MEMORIALS

GRAHAM L. CASSELMAN
C.L.U.
Crown Life Insurance
Group Insurance-Pension Plan
774-3104 Winchester

THE ROYAL CANADIAN LEGION
Branch 108, Winchester
Meets on the last Monday of each month in the Legion Hall, Winchester, at 8:00 p.m. New Banquet Hall Rentals, Accommodation up to 100. Call Ed Fawcett, 774-3249.
Dwight Hutt, President
Larry Berry, Secretary
Archie Rice, Treas.

FRED S. COONS
Fire, Auto Casualty and Life Insurance
Chesterville Phone 448-2398

R. BRYSON PATTERSON
Optometrist
215 Van Buren Street
Kemptville
Tues., Thurs., Friday
10 a.m..-.5 p.m.
Evenings by appointment only
Tel. 258-2274

BROCKVILLE CEMETERY MEMORIALS LTD.
Brockville, Ont. 342-4505
MEMORIALS
CEMETERY LETTERING
MONUMENTS
Ross McConnell
(Representative)
Winchester 774-3514

HAZEN MELDRUM LTD.
ONTARIO LAND SURVEYORS
W.J. Johnston, O.L.S.
Resident Surveyor
610 ST. LAWRENCE ST.,
WINCHESTER, ONTARIO.
Tel. 774-2414 P.O. Box 394

GARY BREYER
London Life Insurance
Group Insurance - Pension Plan
Residence 543-3378
Morrisburg

NOTICES

NOTICE
SEWING MACHINES
SALES, SERVICE, RENTALS
NEW! Omega Zig-Zag, $99.00
(Head Only)
AUTHORIZED DEALER,
BERNINA, OMEGA, WHITE,
ELNA, HUSQUVARNA.
CALL FABRICS UNLIMITED,
774-2207 or see them all at
THE STITCHIN' POST,
125 PRESCOTT STREET,
KEMPTVILLE, 258-3139
44 tfc

NOTICE
ALCOHOLICS ANONYMOUS—
Do you have a desire to do something about your drinking? There are no dues or fees for AA membership; the only requirement is a desire to stop drinking. For information concerning AA or ALANON (Families of Alcoholics) call 448-2986, 774-5724 or 537-2203 or write Box 559, Winchester, Ontario. 27tfc

NOTICE
Custom Slaughtering Mondays only. For trucking service phone 448-2324.
EARL'S MEATS
CHESTERVILLE, 448-2324
40tfc

NOTICES

METCALFE PHARMACY LTD.
METCALFE, 821-1224
MON., TUES., WED.
10 a.m. - 7 p.m.
THURSDAY, FRIDAY
10 a.m. - 8 p.m.
SATURDAY, 10 a.m. - 6 p.m.
PREGNANCY TEST
IN TOTAL CONFIDENCE
39tfc

RUG CLEANING
BY MOST MODERN
DEEP STEAM EXTRACTION
EQUIPMENT
JAMES A. BEATTIE
TEL. 774-3135
14tfc

NOTICE
Need Ontario and you should. What we want for ourselves we want for you. Write New Democratic Party, Box 202, South Mountain, Ontario, or phone 989-6064 evenings. 46-49p

NOTICE
CHAIR CANING
and
SEAT WEAVING
Reasonable Rates
BARBARA H. BURNSIDE
Box 130, Greely, Ontario
Phone 821-2263
37tfc

NOTICE
MANOR HOUSE,
A RETIREMENT HOUSE
Good food and comfortable accommodations in a beautiful mansion.
MERRICKVILLE, ONTARIO
269-3491 45tfc

NOTICE
CUSTOM HATCHING
STARTING APRIL 1
DUCKLINGS AVAILABLE
MAY 1
JOHN FOX, 989-2166
47-49c

NOTICE
Oil Furnaces, Water Pumps, Weeping Beds, installed and serviced. Plumbing Supplies sold.
—for free estimates call—
PAUL BARKLEY
South Mountain, Ph. 989-2844
14tfc

NOTICE
DAN O'BRIEN
Call Us At 821-3054
For all your roofing and sheet metal needs. We have purchased Tom Heaphy's business and want to uphold his good service. 48c

NOTICE TO CREDITORS AND OTHERS
IN THE MATTER OF the Estate of STEWART MORRIS McDONALD, late of the Village of Winchester, in the County of Dundas, Retired Hospital Employee.
NOTICE is hereby given, pursuant to The Trustee Act, that all persons having claims or demands against the Estate of STEWART MORRIS McDONALD, late of the Village of Winchester, in the County of Dundas, Retired Hospital Employee, deceased, who died on the 17th day of February, 1977, are required to deliver, or send post pre-paid, full particulars of their claims to the undersigned Solicitors for the Executor of the last Will and Testament of the above-mentioned decedent, on or before the 15th day of April, 1977.
TAKE NOTICE that after such last-mentioned date, the Executor will proceed to distribute the assets among the Parties entitled thereto, having regard only to the claims of which notice shall then have been received by him.
DATED at Winchester, Ontario, this 15th day of March, 1977.
CASS & CASS,
Barristers, Solicitors,
Winchester, Ontario,
Solicitors for the Executor.
48-50c

NOTICE
WE'RE NOW OPEN
SEE OUR STOCK OF
GWG'S AND GREB FOOTWEAR
SHOE AND HARNESS REPAIR
WADE'S FOOTWEAR &
DRY GOODS
RUSSELL, ont. 445-5663
48c

CLASSIFIED ADVERTISING RATES

GENERAL CLASSIFIED - $1.25 minimum (25 words or less), $1.00 subsequent insertions. Otherwise .05 per word first insertion, .04 subsequent.

CARDS OF THANKS, COMING EVENTS, ENGAGEMENTS - $1.50 minimum (30 words or less) or 5 cents per word.

IN MEMORIAMS - $2.00 minimum including four line verse. 25 cents for each additional line.

All above are cash rates.
50 cents extra on charge accounts for each advertisement.
Delinquent accounts will be refused further advertising privileges until account is paid in full.
PHONE 774-2524

DEADLINE FOR CLASSIFIED ADS: 12 NOON, TUESDAY

WANTED

COUNTRY PROPERTY WANTED
Spring is here and the demand for country homes and building lots, farms and water-front property is increasing daily.
Call ROY WOLSKI
Business: 737-3151
Office: 737-0503
C.F. THORPE REALTY LIMITED
48c

WANTED—To purchase, 100,000 lbs. milk market sharing quota. John Dalrymple, Williamsburg, 535-2987. 48-49p

WANTED—Licenced flat rate body man for GM Dealership. Salary $6.00 per hour and up depending on years of experience, plus other fringe benefits. For appointment, call 543-2925 or 933-8892. Evenings 774-3429. Upper Canada Motor Sales Ltd., Morrisburg, Ontario. 48-49c

WORK WANTED—Reliable woman will babysit children, or work as companion to elderly person. Phone 774-3882. 48p

WANTED—Pasture in Williamsburg area for up to 20 yearling Holstein heifers. John Dalrymple, Williamsburg, 535-2987. 48-49p

WANTED—Farm help wanted for beef, dairy operation. Able to milk. Phone 448-2332. 48-49c

HELP WANTED—Cement block layer with some carpentry experience. Phone 989-5647. 48-49c

PASSENGERS WANTED — Weekdays, to Ottawa. Leaving Chesterville 6:40 a.m., Winchester 6:50 a.m. To Taxation Data Centre and R.C.M.P. H.Q., 1200 Alta Vista Drive. Also other points in vicinity. Return trip leaves R.C.M.P., 4 p.m. Bob Larose, 448-3149. 48p

WANTED—Help to prune apple trees. Apply to Allan Farlinger, Morrisburg, Ontario. Phone 543-2272. 48c

HELP WANTED—Volunteers needed for Winchester Meals on Wheels. Can you drive or help by spending one noon hour a month delivering meals? Call Linda Vice, 989-2005 for more information. 48tfc

WORK WANTED—Interior and exterior decorating. Experienced wallpapering and painting. Joe Marchand, Tel. 535-2473. 46-5c

TRUCK DRIVER WANTED—Preferably over twenty-five years of age. For city wide delivery; must have chauffeur's license. Apply in person: Loughcrest Foods, Hallville. 13tfc

WORK WANTED—Experienced and bilingual, will babysit daily or weekly, Monday to Friday, my home in the Russell area. Phone 445-2986. 40tfc

WORK WANTED—Licenced Mechanic, will do service calls for all automotives, tractors, trucks and diesel repairs, on a part time basis. Reasonable rates. Phone 822-0701, after 5 p.m. 47-50c

WORK WANTED—2 ladies will do wallpapering and painting, from Monday to Friday. Call 535-2434. 47-49c

WANTED—Passengers interested in commuting daily from Winchester area to Ottawa. Final destination, Experimental Farm area. Other areas possibly serviced are: Heron Road, Centre Town and Tunney's Pasture, depending upon passenger interest. Service to be provided by Travel Coach Lines, departing Winchester approximately 7 a.m. and departing Ottawa 4:30 p.m. If interested, please contact Bob Porteous, 774-2113 after 6 p.m. for further details. 47-49c

WORK WANTED—Will do babysitting in my home, South Gloucester. Phone 822-0398. 45-48c

WORK WANTED—Carpentry, interior and exterior painting. Apply to Don Barkley, Inkerman, R.R. 1. Tel. 989-5460. 14tfc

WANTED—First and Second Calf Heifers. Also, if you are having a Household or Farm Auction, for satisfaction call Harold Ball at 448-3161 or 774-5212. 14tfc

PHONE WORK AT HOME
New phone plan lets you service Fuller Brush customers in the comfort of your own home. Flexible hours. Earn $3 to $4 hourly commission. Phone 774-5514 or 774-3015. 46-48p

WANTED

HELP WANTED—Experienced backhoe operator for Russell area. Apply in writing giving references and wages expected to Box 269, Russell, Ontario. 47tfc

WANTED—Beef hides, no stones in the bag. Blom's Meats, Mountain, Ontario, 989-2093. 15tfc

WORK WANTED—Carman Refinishers, R.R. 2, Iroquois, Ontario, 652-4602. Furniture refinishing, repairs and stripping. 12tfc

WORK WANTED—Mother of one, will mind children of any age, my home, days only, while mother works. Call 821-2303 anytime. 47tfc

TO RENT

FOR RENT—170 acres for rent. Metcalfe area. Phone 821-1886. 47-48c

FOR RENT—3 bedroom apartment, located in Metcalfe, Ontario. Available April 1st. Phone 543-2095. 47-48c

FOR RENT—78 acres ploughed land and 25 acres hay. Vernon area. Also baled hay and straw in barn for sale. Phone 774-5365. 47-48c

FOR RENT
OFFICE SPACE
509 St. Lawrence Street
HEATED
GERALD HELMER, 774-2045
47tfc

FOR RENT—Rooms for rent, R.R. 3, Winchester, 989-6198. 48-49c

SWIMMING POOLS TO RENT
Will lease and install for homeowners, family size aluminum swimming pool with patio. Choice of styles meeting all fencing regulations on a one, two or three year rental basis with option to own. Try before you buy! Call collect anytime, 1-416-663-9508. 48-51p

TO RENT
SULLIVAN BROS.
GENERAL CONTRACTORS
—AIR COMPRESSOR—
—BUILDING MOVING—
—DOZERS—
—BACKHOE—
—LOADERS—
—BUILDING HEATERS—
Phone Chesterville
448-2332
38tfc

FOR SALE

FOR SALE—Swimming pools. 1977 models, slightly scratched in transport. Full warranted. Complete with pump, motor, filter, fencing, walkway and deck. Suggested retail price, $2,295. Available at pre-season special of $1,288. Call now for early installation. Call collect anytime, 1-416-663-9508. 48-51p

FOR SALE—World famous Homelite Chain Saws. All XL models in stock. Good stock parts on hand. Mechanic on duty ready to serve you. Good stock chain to fit most saws at popular low prices. R.H. Beckstead. I.H. Parts, Sales and Service, Williamsburg. Tel. 535-2103. 29tfc

FOR SALE—1967 Cortina 4 door, as is. 25,000 original miles, absolutely no rust, never winter driven, 1977 licence, looks like new. Best offer over $350. Phone 774-5073. 47-48p

Organs And Pianos
CONN ORGANS and LESAGE PIANOS. Used, all makes. Service on all makes. Fawcett Organ and Piano Studio, Winchester, Tel. 774-2205. 14tfc

Apples
Smyth's Orchard
652-4089
Dundela
Bring Your Own Containers
Open 'Til Dark

FOR SALE

FOR SALE—All dishes 10 per cent off until April 30, 25th and 50th anniversary. 5 piece walnut bedroom suite. Hoover spin washers. Stephenson's Furniture, New - Used - Antiques, Brinston. Phone 652-4710. 47-48c

FOR SALE—1968 Plymouth Roadrunner, 383, 4 speed, asking $500. Call 989-2193. 47-48p

FOR SALE—'69 Dodge Dart, as is, good condition. Phone 774-3372. 47-48p

FOR SALE—One 28" man's bicycle, $30; one 28" man's bicycle, $25; one 24" boy's bicycle, $25; one 20" boy's bicycle, $25; one moped bicycle, $125. Phone 535-2298 or 535-2658. 47-48c

FOR SALE—17 foot PMC house trailer. $2,695. Call before 10 a.m. or after 8 p.m., 989-6010. 46-49c

FOR SALE—20 percent off all curtain and drapery materials. D & K Fabrics, Morrisburg Mall. 46-49c

FOR SALE—1976 Datsun 710, Michelin tires, AM-FM radio, undercoated, like new, $3,100. Phone 821-2417. 47-48c

ATTENTION FARMERS
For Thor and 919 Alfalfas, Forage Mixtures, NK Seed Corn, contact Dave McIntosh, R.R. 1, Williamsburg, Tel. 774-5952; Elwood Quinn, R.R. 3, Metcalfe, Tel. 821-2935; John Spruit, R.R. 2, Mountain, Tel. 774-5160. 32tfc

SALES AND SERVICE
A number of used vacuums and rug shampooers for sale. All in good condition, also rug shampooing. Free demonstrations by appointment. Apply Prescott, Tel. 925-3586 or Winchester, 774-3276. 33tfc

FOR SALE—DeLaval Pipeline Milkers, new and used bulk tanks, vacuum pumps, pail milkers and other dairy equipment. Murphy Sales and Service, Gary Murphy, Brinston, Tel. 652-2337, evenings 652-4064. 34tfc

FOR SALE—Beatty pressure pumps, 1-3 horsepower and ½ horsepower, tanks, parts and accessories. I.H. Parts, Sales and Service. R.H. Beckstead, Williamsburg. Call 535-2103. 43tfc

FOR SALE—Plumbing Supplies, Myers water pumps, water conditioners, chlorinators; sediment, taste and odour filters. Murphy Sales and Service, Brinston, Ontario. Tel. 652-2337. 14tfc

FOR SALE
GREG'S MOBILE HOMES
HIGHWAY 31 AT GREELY
821-2011
GREAT BUYS ON TRAILERS
We can fill your needs with a mobile home sized and priced to suit. Call us now! 47-48c

FOR SALE—1973 SJ Grand Prix. Fully powered equipment, air conditioned, AM-8 track stereo, bucket seats, with console. Low mileage, 39,000. Call 774-2846. 45-48c

FOR SALE—Good quality hay and straw, $1.00 per bale. Oats, $100 per ton. Hay for bedding, 50c per bale. Call Dave Bradley, Metcalfe, 821-1301. 46tfc

FOR SALE—Moffat gas stove, 36 inch, $50. Oil burner and pipes, $75. Aluminum boat, $425. Oil furnace. Phone 989-6010. Call before 10 or after 8 p.m. Saturdays, anytime. 46-49c

FOR SALE—Now available, adult and children's foam chairs for rec room, patio, etc. D & K Fabrics, Morrisburg Mall. 46-49c

FOR SALE—Hay and straw. Contact Aden Casselman, Williamsburg, Ontario at 535-2864. 47-49c

FOR SALE—1968 Dodge V8, power steering, automatic. Good condition. As is. Phone after six, 535-2968. 47-48p

FOR SALE—Clearance, ladies' dresses, $10. Running shoes, $2.50 and $3.50. Rubber boots, $3.50. Jan Mart, Chesterville, 448-3396. 46tfc

FOR SALE—1974 Datsun B210. Good condition. $1,500 or best offer. Call 989-2800, after five: 774-2245. 46-49c

FOR SALE—1973 Dart 340. High performance. Call 989-2800, after five call: 774-2245. 46-49c

FOR SALE—One 14' x 40' slab silo with roof. 30 cow stanchions, in good condition. 3,000 bales of mixed hay. 448-2559. 46-48c

FOR SALE

FOR SALE—Fresh shop hogs, sides 79c lb. Country Meat Market, Dunbar, 448-2123. 48tfc

FOR SALE—Hay and straw, 75c per bale. Barley and oats, mixed, $90.00 a ton. 774-5226. 47-49p

USED BULK TANKS
300 gal. Dairy Kool bulk tank; DeLaval 400 gals.; 300 gal. DeLaval; 400 gal. Champion. Peter Babcock Ltd., Surge Dairy Farm Equipment, 448-2909 or business number: 448-2752. 45tfc

FORCED AIR HEATING
Residential—Commercial
Oil, combination wood and oil, or electric furnaces. New installations or replacements - electronic air cleaners, power humidifiers, and air conditioning systems. Call Wayne at 821-2554.
METCALFE CUSTOM AIR
42tfc

FOR SALE—Records, tapes, toys, giftware, clothing and yarn, at Jan Mart, Chesterville, 448-3396. 46tfc

FOR SALE—Jamesway 18 foot silo unloader. Best offer. Phone 989-2923. 47tfc

FOR SALE—Closing business. Counters, shelving, parts bin, 12V battery, 10 speed bicycle, washer-spin dryer, chairs, floor polisher, power tools, modern steno desk - left hand runoff, other items. Farrell, ½ mile north of 401 on 31, Morrisburg. 48p

FOR SALE—One 1969 Dodge Coronet, fair condition. $500 or best offer. Phone 989-5298. 48c

HAY FOR SALE—70c a bale, or will trade for stockers. Phone 652-4061. 48-50p

FOR SALE—Crib and mattress, $30; roll-away cot, $18. Phone 774-2732. 48c

FOR SALE—Two geese and one gander; and an incubator. Phone Lori Wilkins, Inkerman, 989-2925. 48p

FOR SALE—Good quality oats, Clintland 60 and Kelsey. Also 4,000 bales of hay. Phone Byron Dawson, Cass Bridge, Winchester, 774-5911. 48-49p

FOR SALE—Large cast iron pot for boiling maple sap. Phone 821-2987. 48c

MOBILE HOME FOR SALE
60 x 12, used, very clean, new fridge and stove, 2 bedrooms, monthly payments $119. Phone 822-6661. 47-49p

FOR SALE—1973 Cortina, excellent condition, new paint job, metallic brown with pin stripe, new muffler system, 8 track stereo, 4 new 8" tornados. Phone 989-5480. 47-49c

FOR SALE—Hay. Good quality. Phone 821-1823. 47-49c

FOR SALE—1972 Plymouth sedan, Fury II, power brakes, power steering, colour: green, radio, 1977 licence. Isaac McShane, 989-5243. 47-49p

FOR SALE—If a chain saw is the answer, then give us a call. We have a "Pioneer" saw for every purpose. Tom's Air-Cooled Engines, Vernon, Ontario. Phone 821-1060. 14tfc

FOR SALE—Beatty and Berkley pumps and water systems. Best price in the Ottawa Valley on Beatty and Pedlar's Cow Bowls. Dave's Pump Service Ltd., 67 Clarence Street, Ottawa, Ontario. Tel. 234-0744. Res. 835-2013. 11tfc

FOR SALE—Home-Lite chain saws available at Smith's Farm Equipment. Phone 774-3379. Sales and service. 5 models to choose from. 11tfc

ALTA-BANK
USED FURNITURE
Two floors of Quality Used Furniture to choose from. Visit our store at 1725 Bank St. South, Ottawa. We BUY good quality used furniture and antiques. Call 731-2245, Collect. 11tfc

FOR SALE—New Mobile Home, 3 bedrooms furnished, bath, oil furnace, stove and fridge, table and chairs, couch and chair in living room, 12' x 68'. Will take $12,900.00 now. Phone 774-2434. 26tfc

FARMERS

EDSEL BYERS
FARM EQUIPMENT INC.
WINCHESTER
774-3340 — 774-3917
Jutras - Jamesway - Berg
Hallman Silos
Automatic Feed Carts
38tfc

FOR SALE

FOR SALE—1974 Kawasaki 500. Good condition. $900 or closest offer. Phone 989-5529. 47tfc

FOR SALE—Well aged steer beef, sides 75c lb., hinds 95c lb., fronts 60c lb. Cut and wrapped for freezer. Country Meat Market, Dunbar, 448-2123. 46tfc

FOR SALE—We now have a large selection of upholstery materials at low prices. D & K Fabrics, Morrisburg Mall. 46-49c

FOR SALE—Foundation and Certified seed potatoes, 75 - 50 lb. bags. Patterson Potatoe Farm, 821-1230. 46-49c

FOR SALE—Quantity of hay, straw and mixed grain. Phone 448-2682. 47-48c

FOR SALE—Bobby Vinton, Knockout, Country Express and other records and tapes, at Jan Mart, Chesterville, 448-3396. 47tfc

FOR SALE—Surge pipeline milking systems, parlours, feeding systems, water treatment equipment, stand-by power supply, new and used vacuum pumps, bulk tanks, milker pails and buckets. Peter Babcock Ltd., Surge Dairy Farm Equipment, 448-2909 or business number: 448-2752. 41tfc

FOR SALE—One pony 2-wheel buggy, 20" x 2" rubber tires. One Shetland pony driving harness, like new. One steel wheeled (wood box) wheelbarrow. One long dress, fits size 12, blue and white check, hand-made, never worn, polyester material. Phone 821-1493. 48-49c

FOR SALE—Hay, and quantity of red clover seed. Call Walter McShane, 989-5420. 48-50c

FOR SALE—Five piece elegant, traditional style dining set, with extendable table, in good condition. Made by Deil Craft. Price $300.00. Please contact 821-3904. 48c

FOR SALE—6 bicycles: 2 girl's 26 x 1⅜; 1 girl's and 1 boy's 24 x 1⅜; 1 girl's and 1 boy's 20 x 1¾. All in good condition. Apply to Dwight Droppo, Chesterville, 448-2930. 48p

FOR SALE—Bulk Tanks. One 300 gal., three 400 gal., one 500 gal., one 550 gal. Garry Murphy DeLaval Sales, Brinston, 652-2337. 48-50c

FOR SALE—1969 Buick LeSabre, in running condition, as is, $285 or best offer. Call 774-2190. 48p

FOR SALE—Teenie Geenie Organ and books, four rythmns, sells for $900, or swap for a working farm tractor with one attachment for more. Phone 448-3260. 48-51c

FOR SALE—Orders now being taken for maple syrup from Mansonville, Quebec. Please phone Roughton's General Store, Winchester Springs, 774-3154 to reserve your order for mid-April delivery. 48c

FOR SALE—Stovewood. Call 774-3885. Will deliver. 48-49c

FOR SALE—1974 Pontiac Astre, hatchback, 4 speed, many extras. $1,500.00 or nearest offer. Phone 989-2223. 48c

FOR SALE—450 bales of hay at 60 cents per bale. Also 2 Surge milking machine units, complete. Apply to Cecil Strader, phone 774-3924. 48-49p

FOR SALE—Two W6's, one John Deere A, one John Deere B, 16 ft. straight tooth cultivator, set of discs, set of one way discs with 13 discs, '69 Chev, '71 Chrysler, old International dump truck, one trailer. Phone 774-5323 after 6:00 p.m. 48-49c

FOR SALE—Cedar posts. Phone 543-2666. 48tfc

FOR SALE—45-can bulk milk tank, presently in use, available about July 1st. John Dalrymple, Williamsburg, 535-2987. 48-49p

FOR SALE—1963 Mercury Monterey, 48,000 miles. Price $300.00. Good condition. Tel. 543-2750. 48p

FOR SALE—Baled cedar shavings for bedding. Phone 543-2666. 48tfc

FOR SALE—1973 Dodge ½ ton pickup. 42,000 miles, radio, West Coast mirrors, completely safety checked, $1500. Phone 989-2065. 48p

SUPER DUPER QUALITY MEATS
AT OLD FASHIONED PRICES
Round Steak, 10 lb. tray pack, $1.29 lb.; Bar-B-Que Weiners, 12 lb. tray pack, 55c lb.; New Zealand Lamb Chops, 10 lb. tray pack, 95c lb.; Bar-B-Que Steak, 10 lb. tray pack, 89c lb.
COUNTRY MEAT MARKET
DUNBAR
448-2123
48tfc

FOR SALE

FOR SALE—One Ski-doo Suit, size 16, worn five times, $12.00. 821-1979. 48c

FOR SALE—One used Enterprise annex, one new Fawcett cooking range, and one repossessed Duotherm oil space heater. R.H. Beckstead, Williamsburg, 535-2103. 48tfc

FOR SALE—Rabbits. All sizes. Great for pets. Call 774-3315. 48c

FOR SALE—1966 one ton G.M., in good shape, 283 motor. Phone 774-2732. 46-48c

CARDS OF THANKS

CARD OF THANKS—Lionel and Marie Matte would like to thank family, friends and relatives who came to help them celebrate their 25th Wedding Anniversary on March 19. Many thanks to everyone for the lovely gifts and best wishes offered. 48c

CARD OF THANKS—I would like to say "Thank You" to my friends and neighbours who remembered me while a patient in Winchester District Memorial and Ottawa Civic Hospitals for visits, gifts, flowers and cards. Special thanks to Dr. Kinnaird, Dr. Prins, Dr. Sachs, Dr. Richardson, and all those who helped out at home.
—Stanley Booth. 48c

CARD OF THANKS—I wish to express sincere thanks to Dr. Morrow, Dr. Prins and the nurses and staff on first floor for their wonderful care while I was a patient in Winchester District Memorial Hospital. Also to the clergy, Rev. S. Hewlett, Rev. H. Lamble and to all friends and relatives. Thank you sincerely.
—James Lee. 48c

CARD OF THANKS—We wish to express our gratitude to the volunteers of the Winchester Fire Department who responded so promptly to our urgent call on Monday.
—Bill and Corienne Wilson. 48p

IN MEMORIAMS

COOPER—In loving memory of a dear husband, father and grandfather, Lawrence S. Cooper, who passed away on March 21, 1974.
The rolling stream of life goes on,
But still the empty chair,
Reminds us of the face, the smile,
Of one who once sat there.
—Wife Greta and family. 48c

MARSHALL—In loving memory of a dear mother and grandmother, Mrs. George Marshall, who passed away March 24, 1953.
A loving Mother, kind and true,
No one on earth we'll find like you.
—Don, Lillian, Allan and Eddie. 48p

LITTLE—In loving memory of John Little who passed away March 29, 1974.
The world changes year to year,
And friends from day to day,
But never will the one we love,
From memory pass away.
—The family, Hiram, Bea, Dougie and Audrey Ann. 48c

COMING EVENTS

MUSICAL GROUP AT WINCHESTER WESLEYAN
You are invited to the Wesleyan Church on Sunday morning, March 27th at 11 a.m. to hear an outstanding musical group from our Bible College in Sussex, New Brunswick. 47-48c

WINCHESTER FIGURE SKATING CLUB
A demonstration by the Winchester Figure Skating Club will take place at the arena on Saturday, March 26 at 7 p.m. This is not an ice show, but simply a demonstration of this year's work. Music will be provided by Rob Fawcett at the Conn organ. Public welcome. No charge. Kindly reserve April 2nd as it is our Annual Spring Dance at the Community Centre Hall. 47-48c

MIXED PARTY
A mixed party for Gordon Holmes and Brenda Wichers will be held on Friday, April 1st, 1977, at Winchester Community Hall, dancing to music by Westburg Union, 9:00 p.m. to 1:00 a.m. Admission $2.00 single, $3.00 couple. Everyone welcome. Refreshments. 46-49p

FASHION SHOW
Metcalfe Recreational Association presents a Spring and Summer Fashion Show by the Jo-Anne Shoppe, Winchester and The CountryBoy, Winchester, in the Metcalfe Community Centre Hall on Wednesday, March 30, 1977 at 8 p.m. Coffee and dessert served. Door prizes. Admission $2.00 per person. Tickets available from R.A. members or at the door. 47-48c

COMING EVENTS

LIONS WEEKLY BINGO
Lions of Winchester, Ontario. Inc., Weekly Bingo. Every Monday evening in the Lions Hall for Senior Citizens. Doors open at 6:30 p.m., 1st game at 8 p.m. Admission $1.00 (minimum age: 16 years). Jackpot $300, 50 numbers to be called. Consolation $25.00. 15 regular games of $10.00. 5 Share the Wealth games and 1 Winner Take All. 44tfc

OTTAWA VALLEY HACKNEY FUTURITY DANCE
To be held at the Metcalfe Community Centre on Friday, April 1, 1977. Music by "Motion". Admission $2.50. Get your tickets early as the last dance was sold out. For tickets call: 822-2118 or 826-2538. 47-49c

WINCHESTER BROOMBALL LEAGUE BANQUET
The Winchester Broomball League Banquet and Awards Night, Saturday, April 23, Chesterville Community Hall. Dinner 7. Dancing 9-1. Music by the Trilights. Tickets $5 per person. For tickets contact Brian Larmour, 774-2239. 47-48c

SPRING FASHION SHOW
Spring Fashion Show by Jo-Anne Shoppe and CountryBoy, Tuesday, March 29, 1977 at 8:00 p.m., Winchester Community Centre. Tickets $2.00. Refreshments and door prizes. Sponsored by the Winchester Arena Auxiliary. 47-48c

ANNUAL MEETING
Dundas County Association for the Mentally Retarded Annual Meeting, Wednesday, March 30, 1977, 8 p.m., Conference Room, Winchester Hospital. Speakers: Mrs. Arnold Kelley, Superintendent of Education. S.D.&G. Board of Education; and Mrs. D. Boissonneault, Psychometrist, S.D.&G. Board of Education. Of special interest to the parents of the retarded and interested persons in the community. Question and discussion period to follow speakers. 48c

SPECIAL SERVICE AT INKERMAN
The Inkerman Wesleyan Church invites you to a musical evening on Sunday, March 27th at 7:30 p.m. "His Likeness", a group from the Bethany Bible College in Sussex, New Brunswick, are hosts for the evening. Rev. R.T. Holton, Pastor, Inkerman Wesleyan. 48c

SPRING DANCE
Russell Agricultural Society "Spring Dance" will be held Friday, April 1st at the Community Centre Hall. Tickets are presently on sale from Society members at $3.50 each. A buffet lunch will be served and music provided by the popular band "Les Deserteurs". Everyone welcome. 48c

NASHVILLE, APRIL 7-11th
$175.00 per person, twin accommodation, 4 nights lodging - Holiday Inn. 2 meals, continental breakfast, Kentucky Fried Chicken. Tickets and transportation to Opryland, Grand Ole Opry, sight seeing. Western hat, 2 FREE parties. Frank's Tours, Morisburg, Ontario. Phone 543-3444. 48-49c

BOTTLE DRIVE
The First Winchester Cub Pack and Scout Troop will hold a Bottle Drive in Winchester on April 16 to sponsor a trip to Charlottetown, P.E.I. Pickup will be between 9:30 a.m. and 12 noon. 48c

METCALFE CURLING CLUB ANNUAL DINNER DANCE
April 16, 1977, Metcalfe community Centre. Music by Don Cochrane of Kingston. Dinner and Dance, 7 p.m., $6.00. Dance, 9 p.m., $2.50. 48-49c

SNO ROVERS' WIND-UP DANCE
The Metcalfe Sno Rovers Snowmobile Club Wind-Up Dance will be held in the Metcalfe Community Centre, Saturday, April 9, 1977. Dance to live music from 9 to 1. Admission $2.00 each. Refreshments. Prizes. Tickets available from any member of the Sno Rovers Club. 48-49c

SLIDES OF TRIP TO HOLY LAND
Rev. Myron Maxted will be showing his slides of his trip to the Holy Land plus others at Club 31, Vernon on Friday, March 25th at 8:00 p.m. Sponsored by the Vernon Gay Nineties. Everyone welcome. 48c

SKATERS' SPRING DANCE
Presented by the Navan Figure Skating Club at Navan Community Centre, Saturday, April 2, 9:00 to 1:00. Music by Helen's Selection, $4.00 per person. Tickets available at the door. Bar, smorgasbord. Everyone welcome. 48-49c

CHRISTIAN REFORMED CHURCH
Williamsburg
Rev. L.T. Schalkwyk, B.A., B.D.
Telephone 535-2598
Morning Worship 9:30 a.m.
Afternoon Service 2:30 p.m.
4tfc

COMING EVENTS

The Winchester Ministerial Association sponsors
HOLY WEEK SERVICES
Monday, April 4th, Winchester Baptist Church, 8:00 p.m., Film Night. Tuesday, April 5th, St. Matthias Anglican Church, 8:00 p.m., Guest Speaker. Wednesday, April 6th, Wesleyan Methodist Church, 8:00 p.m., Glen Crowe and Puppeteers of Smith's Falls, "He's Alive". Thursday, April 7th, St. Paul's Presbyterian Church, 8:00 p.m., Tenebrae and Communion Service. Good Friday, April 8th, Winchester United Church, 11:00 a.m., The Seven Last Words from The Cross. Easter Sunrise Service, April 10th, 6:00 a.m., Winchester Community Centre Parking Lot, (in case of rain, Wesleyan Methodist). 48-50c

56th WEDDING ANNIVERSARY
Mr. and Mrs. Chester Cherry of Russell will celebrate their 56th Wedding Anniversary on March 30th. A family dinner will be given in their honour at the home of their son and daughter-in-law, Mr. and Mrs. Maynard Cherry, on Sunday, March 27th. 48c

SPRING FASHION SHOW
See the new spring fashions from the Snow drop Boutique, Winchester at Morewood United Church Hall on March 30, 8 p.m. Admission only $1.00. Sponsored by Morewood United Church Women. 48c

AUCTION SALE

PUBLIC AUCTION
MACHINERY, PRODUCE AND MILKING PARLOUR
Located ¼ mile west of Avonmore or 4½ miles east of Finch on Highway 43.
SATURDAY, APRIL 2
1:00 p.m. sharp

MACHINERY: Massey Ferguson 65 loader and backhoe, gas; Case No. 480 loader, backhoe and cab; International 574 diesel tractor with power steering, like new; D.B. diesel tractor and loader; Cockshutt No. 35 tractor, gas; Cockshutt No. 30 tractor, gas; Case Skidsteer loader, Model No. 1530; Dunham Lehr disc, 12'20", like new; Bush Hog disc, No. 1438, 13' 22", new; Ford plow, hydraulic, 3-furrow; Patz manure spreader.

New Holland No. 268 baler with thrower; Oliver side rake; John Deere combine, P.T.O., pull type; 2 fertilizer spreaders, hydraulic, new; trailer fertilizer spreader, new; 2 J & M gravity boxes, new; Ford blade, hydraulic, 8'; harrows, 17', hydraulic; Allied hay elevator with motor; Berg manure thrower with 7½ H.P. motor; A.C. combine, P.T.O.; J & M gravity box, 250 bushels; Ford 1973 half ton, V8, 40,000 miles, as is.

FEED: 9,000 bales of top quality alfalfa and timothy hay; 500 bales of second cut hay, tested at 16.8 percent protein.

MILKING PARLOUR: Double 4 herringbone Jamesway with automatic feeders, automatic washer and electric doors. Parlour was only used four years.

Auctioneer's Note: All equipment is in good working condition. Some of the larger equipment will be sold subject to reserve bid. Come early as there are no small items.

TERMS OF SALE—CASH
AUCTIONEER
Murray Blair
Avonmore, Ontario
Tel. (613) 346-5568
48c

AUCTION SALE
HOUSEHOLD EFFECTS FROM THE ESTATE OF THE LATE ELIZABETH ELSON,
formerly of cornwall
St. Andrew's West, Ontario. Behind Labelle's store.
SATURDAY, MARCH 26
at 10:30 a.m.

Complete dining room set, consisting of round table (3 leaf extension) with 4 chairs and 1 arm chair, plus china cabinet which may be used as bookcase; handwoven carpets; rugs and mats; 9 x 12 carpets; braided rugs; Oriental designed runners; 10 piece wash set; small commode; chairs and tables; pictures; picture frames; chesterfield with 2 chairs; sofa; 2 bookcases; Tiffany-type lamps; silverware; vases; bedroom set; complete with dresser and chest of drawers.

Other chests of drawers; quilts and bedding; lamps; 2 cupboards; pine boxes; afghans and cushions; cedar chest; 4 wooden tool boxes with tools; hand canner; Easy spin-dry washing machine; G.E. fridge; scales; cookie jars; small heater; vacuum cleaner; treadle sewing machine; odd appliances; wheelbarrow; garden tools; step ladder; many assorted dishes and china; kitchen utensils; many other numerous articles.

Auctioneer's Note: Some very interesting lots in this auction.

TERMS—CASH
MRS. HAROLD LLOYD
EXECUTRIX
AUCTIONEER
R. Harold Brown, 932-7925
48c

AUCTION SALE

PUBLIC AUCTION
LIVESTOCK, FARM MACHINERY, FEED AND MISCELLANEOUS ITEMS
On the former farm of Kenneth Dugdale. On the east ½, lot 23, concession 4, Township of Cumberland. 6 miles east of Carlsbad Springs, Ontario on Regional Road 26 to Bearbrook Corner. Travel 1 mile east and 1 mile south. Watch for auction signs.
SATURDAY, MARCH 26
Sale commencing 11 a.m. sharp

72 head of high-grade Holstein cattle consisting of: 60 mature cows bred for year round lactation, some fresh or springing at sale time, 4 of these cows are purebreds; 7 open heifers, 1½ years old; 5 calves under 9 months. Cattle have been brucellosis tested.

Cattle to be sold at 2 p.m., under cover

MACHINERY: John Deere 2120 diesel tractor, with cab and fully hydraulic front end loader; IH Super M tractor, with live P.T.O., in good condition; IH Farmall H tractor, in good condition; IH A tractor, in good condition; Lorcan plow, with three 16" bottoms, automatic reset, new, has only plowed 40 acres; John Deere 4-row corn planter, in good condition; IH seed drill, old type; weed sprayer, with John bean kit; set of chain harrows; set of IH discs; Lely fertilizer spreader, pull type; tractor chains; IH 2-row corn planter, with fertilizer attachment; Massey Ferguson self-propelled No. 36 swather, with conditioner, 10 foot cut, in good condition.

Grain reels for swather; bale stooker; Fahr centipede rake, with P.T.O.; bale loader forks; Massey Ferguson No. 10 hay baler; IH 7 foot cut mower; IH No. 1 36-foot hay elevator, with motor, in good condition, for corn and hay; hay conveyor for barn loft, 80 feet long; 2 hay wagons, with racks; Grove grain wagon tank; dump trailer, with hydraulic lift; Ford 510 snow blower; New Holland 130 bushel manure spreader; Farm Hand grinder mixer, auger feed; John Deere No. 34 forage harvester, with 1-row corn head and hay pickup attachment; Dion self-unloading forage wagon, with roof; New Holland self-unloading forage wagon, with roof; John Deere No. 65 forage blower.

Silo pipes; 1968 IH ½-ton truck, as is; 3 Jamesway feed carts; Woods oat roller, with electric motor; grain auger, with motor, 16 feet; old fanning mill; electric dehorners; set of dehorners; cattle trainers; cow clippers; air compressor; pressure greaser.

DAIRY EQUIPMENT: DeLaval pipeline milker, for 44 head, with 1½" line, with 4 milker units, one year old; DeLaval milk meters; DeLaval bulk tank, with automatic washer, 4,750 lb. capacity; stainless steel sinks; hot water tank; milk pails.

FEED AND FEEDING EQUIPMENT: Silomatic silo unloader, for 20' wide silo, with cable, in good condition; Patz silo unloader, for 14' wide silo, in good condition; 45' of corn silage, in a 14' wide silo; 20' of corn silage, in a 20' wide silo; 2,000 bales of good quality hay; many other unlisted items.

Auctioneers' Note: This is a good herd of Holstein cattle. The full line of modern farm machinery has been carefully maintained.

Refreshments will be available.

TERMS OF SALE—CASH
W.A. McKEOWN
PROPRIETOR
AUCTIONEERS
Stewart James 821-2784 Carson Hill 821-2946
47-48c

FARM AUCTION
HIGH-GRADE HOLSTEIN CATTLE AND FARM MACHINERY
At the farm of Morley Erratt, lot 7, concession 8, Township of Winchester, 3 miles north and east of Winchester in Melvin Settlement, (off paved road).
SATURDAY, MARCH 26
12:30 p.m.

CATTLE: 25 high-grade Holstein cows, fresh or calving at sale time; 6 high-grade Holstein cows, calved November and December and rebred; bull, purebred, 2 years old, sired by Aylmer Princess Rag Applemaster; 7 high-grade Holstein heifers, bred for fall; 4 high-grade Holstein heifers, open, 800 lbs.; 5 high-grade Holstein heifers, one year old; 3 high-grade Holstein heifer calves, 3 months old.

FARM MACHINERY: International No. 454 diesel tractor, 1350 hours, front end loader, hydraulic bucket, manure snow and dirt bucket, perfect condition; International Farmall H tractor, pulley and power takeoff, good running order; 2 Dion forage wagons; John Deere hay wagon, rubber tired, with 18' rack; New Holland manure spreader, rubber tired, P.T.O., 130 bushel; fertilizer spreader, 3 point hitch; International trip beam plow, 3 furrow, new; International double 16 discs; Cockshutt corn planter, 2 row; Triple K 29 tooth hydraulic cultivator, with rubber wheels, new; Cunningham hay conditioner; grain roller with one-horse motor; grain blower; 4-section drag harrows.

Super Chief post hole auger; 3 point hitch weed sprayer with two 45-gallon drums; land roller; 2 200-gallon fuel tanks with pumps; bob sleigh; circular saw; McCullough chain saw; pipe dies and vice; steel water tank; 50' endless belt; Surge milker pump SP15; 1¼" milker line and stall cocks for 57 head; 22 Jutras water bowls and piping; 3 Surge milkers, single unit; 2 Universal milkers, double unit; spray milk cooler, 8 can; 2 stainless steel strainers and pails; 15 milk cans; 10 ft. steel garage door with steel framework; numerous other articles.

Auctioneer's Note: This is an exceptional herd of good young cows with good udders and have been pregnancy checked. The farm has been sold; everything must go.

TERMS—CASH
MORLEY ERRATT
PROPRIETOR
AUCTIONEER
Harold Ball, 448-3161
47-48c

PUBLIC AUCTION
FARM MACHINERY AND TOOLS, HOUSEHOLD EFFECTS AND MISC.
Lot 37, concession 7, Township of Matilda, Dundas County. 6 miles south of South Mountain, 8 miles north-west of Iroquois, 8 miles north of Cardinal. R.R. 1, Brinston, Ontario.
SATURDAY, MARCH 26
12:30 p.m.
Reason For Selling: Farm is sold, owner moving to the city.

FARM MACHINERY AND TOOLS: Massey Ferguson 265 diesel tractor, 60 hours, with Allied loader No. 450; Allied automatic hay stooker with motor; hay fork; Massey Ferguson discs, 9 feet, 3 point hitch; Massey Ferguson wagon, 5 tons, with racks; Kelvinator plow, 3 furrow, trip beam, 3 point hitch; Little Giant hay elevator, 40 feet; New Idea drag mower, 7 feet; Massey Harris No. 6 mower; International side rake; set of drag discs; Massey Ferguson cultivator, 3 point hitch, 11 feet; Massey Harris drag plow, 3 furrow; International drag cultivator on rubber; Massey Ferguson Baler, No. 9; 2 Massey Harris binders, 7 feet; Massey Harris binder, 6 feet; Massey Harris drag plows, 2 furrow; truck, old; tractor, old; 4 farm gates; 2 rolls wire, 40 rods; fertilizer, 5 tons; oil burner; piles of lumber; 10 rolls of binder twine; 4 balls of baler twine; shovel and forks.

HOUSEHOLD EFFECTS AND MISCELLANEOUS: Chesterfield set and foot stool; coffee table and 2 end tables, new; Lazyboy electric massager chair; electric foot massager; chesterfield and chair; 2 picture mirrors; 3 mushroom lamps; other lamps; mirror console set; coffee table and 2 other end tables; pole lamp; ash tray and stand; flower pot stand; iron candle stands; hi-fi stereo; kitchen table and 4 chairs, new; foot stool; utility stand; cannister set; kitchen wall plaques; pots and pans; dishes; Tupperware; glassware; toaster and kettle; and miscellaneous; 2 glass vases; dining room set, table and 4 chairs, new; buffet and hutch, new; pictures.

Freezer, 3 years old; Kenmore dryer, 3 years old; Admiral washer, new; odd chairs and table, 4 chairs, aluminum; wardrobe with mirrors; folding table; clothes hamper; circular rug; swivel rocker; set of kitchen cupboards and top; panelling, 17 sheets, 4 x 8; 2 heaters; fan; Frymaster cooker and fryer; queen size bed, mattress and boxspring; 2 night tables; dresser with mirrors; dresser without mirror; 2 bedroom lamps; 2 other dressers; bed, mattress and boxspring, double; Christmas decorations; clothes line set; fridge, old; washer, old; and many other articles too numerous to mention.

TERMS OF SALE—CASH
MR. DESMOND KENNEDY
R.R. 1, Brinston, Ontario
PROPRIETOR
AUCTIONEER
Ken McNeely
R.R. 3, Kemptville, Ontario
Tel.: 258-2616
47-48c

JOHN'S
PAINT AND PAPERING SERVICE
Interior
And Exterior
FREE ESTIMATES
258-3195
CALL US NOW
We Want To Brighten Your World

"WANTED"
MANAGER'S ASSISTANT

Reliable person for Food Market.

Duties include: Stock Ordering and general store work. Experience an asset but not necessary.

Position available May 2, 1977

Apply in person to **Winchester M/M**
Len Steck, Manager

TENDERS WANTED

Sealed Tenders for Renovations to the Floor in the I.O.O.F. Hall in South Mountain will be received until Saturday, April 9th, 1977.

Work must be started on or shortly after July 1st, 1977 and must be completed by August 15th, 1977.

Anyone wishing to tender on the above may inspect the premises and the work involved by contacting Donald Levere at 989-6017; Cliff Ace at 989-2865; or Lyle Sullivan at 989-2178.

The lowest or any tender not necessarily accepted.

Bill Williams,
South Mountain, Ontario.

ONTARIO GOVERNMENT NOTICE

Equipment Rental

Letters will be received for inclusion on the mailing list to receive invitation bid contract tender forms and specifications for rental equipment required by the Ministry during the year 1977.

Letters must include an itemized list of equipment available for hire on which the supplier is interested in tendering and should be addressed to the District Engineer, Ministry of Transportation and Communications, 530 Tremblay Road, Ottawa, Ontario. K1G 0E4.

Ministry of Transportation and Communications

ORDER NOW

WE HAVE A GOOD SUPPLY OF STEWART SEED CORN INCLUDING 2501

CASH DISCOUNTS TO APRIL 1ST 3% OR NET JUNE 1ST

CONSIDER STEWARTS AS PART OF YOUR SEED CORN PROGRAM THIS YEAR

C & L FEEDS LTD.
Dixon's Corners - 652-4266

Real Estate For Sale

New Listing—Chesterville, very attractive 3 bedroom home. Completely redecorated and modernized. Partially finished recreation room with fireplace.

Two New Homes—These homes are near completion. Both will be brick-finished, in the new area of Chesterville.

Split Level In Winchester—This attractive home is located on a large lot on a crescent. 3 bedrooms, 1½ baths, recreation room and T.V. tower. Offers invited.

Ideal First Home—3 bedroom, 1½ bathrooms, in the centre of Winchester. Large well landscaped lot. Priced for quick sale with immediate possession.

Centrally Located In Winchester—Large 4 bedroom, 2 storey family home, 1½ baths, recreation room. Home is priced very attractively.

Vernon—Ideal home for young couple or retired couple. 2 bedroom bungalow on well landscaped lot. Reasonably priced.

West of Winchester—Recently built 3 bedroom bungalow, cathedral ceiling, all cedar interior, featuring stone fireplace, sundeck, recreation room and a 2 car garage.

FARMS:
1. 75 acres, excellent home, good beef operation, easily financed.
2. 50 acres, older home, ideal hobby farm.
3. 145 acres, 2 houses, ideal for dairy operation.

LAND:
1. 106 acres, near Winchester.
2. Building lot, south of Chesterville.
3. 24 acres and barn, west of Winchester.
4. Serviced lots, centre of Winchester.

Listings wanted for all types of property

BICCUM McINTOSH Real Estate Limited Broker

Phone 774-2832 Evenings 774-3233
WINCHESTER, ONTARIO

Roads Resurfacing
Company Limited
CHESTERVILLE, ONTARIO
Asphalt Paving, Driveways, Laneways, Parking Lots
Telephone 448-2381
Dalton Ouderkirk

Township Of Mountain

TENDERS FOR GRAVEL

Sealed tenders marked as to contents will be received by the undersigned up to 4:00 p.m., Friday, April 1, 1977 for the SUPPLY OF APPROXIMATELY 15,000 TONS OF TYPE A 5/8" CRUSHED GRAVEL SPREAD ANYWHERE IN THE TOWNSHIP. Price of 2,500 Tons, more or less, of same gravel loaded on Township trucks. 500 Tons, more or less, Granular B loaded on Township trucks. 500 Tons, more or less, Granular B, spread anywhere in the Township. 200 Tons, more or less, Granular C, loaded on Township trucks.

Tender forms obtained at the address below.

A certified cheque for ten percent of the tender price payable to the Township of Mountain, must accompany each tender.

Lowest or any tender not necessarily accepted.

Joan Maxwell, Clerk,
Mountain, Ontario.

Invitation To Tender

Sealed Tenders for the items listed below addressed to the Clerk, Township of Mountain, P.O. Box 9, Mountain, Ontario, will be received until closing date, April 1, 1977 at 4:00 p.m.

ITEM 1—One used iron bridge measuring approximately 58' long x 17' wide in South Mountain, Ontario, to be sold as is and removed from the site by May 30, 1977.

ITEM 2—One used 1951 Fargo Fire Truck with tank capacity of 1500 gallons, to be sold as is.

The highest or any tender not necessarily accepted.

(Mrs.) Joan Maxwell,
Clerk,
Township of Mountain.

Tenders Wanted

Sealed tenders, marked as to contents, will be received by the undersigned up to 12 noon, April 4, 1977, for the SUPPLY AND INSTALLATION OF A TWO WAY RADIO COMMUNICATIONS SYSTEM FOR THE TOWNSHIP OF WINCHESTER.

Tender forms, specifications and other information may be obtained from the Road Superintendent of the Township of Winchester.

A deposit of 10% of the tendered amount to accompany each tender.

The lowest or any tender not necessarily accepted.

Glenn MacGregor, Clerk,
Township of Winchester,
Morewood, Ontario.

Public Works Canada / Travaux publics Canada

INVITATION TO TENDER

SEALED TENDERS for the projects or services listed below, addressed to the Manager, Finance and Administration, National Capital, Department of Public Works Canada, L'Esplanade Laurier, East Tower, 16th Floor, 140 O'Connor Street, Ottawa, Ontario, K1A 0M3 and endorsed with the Project Name and Number, will be received until 3:00 P.M. on the specified closing date. Tender documents can be obtained through the Plan Distribution Office, L'Esplanade Laurier, East Tower, 16th Floor, 140 O'Connor Street, Ottawa, Ontario, K1A 0M3 on payment of the applicable deposit.

PROJECT

No. 601052-DN-020 - New Built-up Roof, Post Office, Cardinal, Ontario.

Tender documents may also be seen at the Construction Association offices in Ottawa and Hull.

Closing Date: **Tuesday, April 12th, 1977**
Deposit: $25.00

INSTRUCTIONS

Deposit for plans and specifications must be made in the form of a certified cheque, drawn on a bank to which the Bank Act or the Quebec Savings Bank Act applies, payable to the Receiver General for Canada and will be released on return of the documents in good condition within one month from the date of tender opening.

To be considered, each tender must be submitted on the forms supplied by the Department and must be accompanied by the security specified on the tender documents.

The lowest or any tender not necessarily accepted.

F.J. Brazeau,
A/Manager,
Finance and Administration,
National Capital.

INCOME TAX RETURNS

FINANCIAL STATEMENTS AND BOOKKEEPING SYSTEMS

INDIVIDUALS, FARMERS AND SMALL BUSINESSES

J. Rodger Burnside

Box 130, Greely, Ontario
For appointment telephone 821-2263

Samuel J. Patterson, C.G.A.

Certified General Accountant
Accounting, Bookkeeping, Income Tax Service

P.O. Box 100
Morewood, Ont.
K0A 2R0
(613) 448-3015

Gerry's Construction
General Contractor
Specializing In ...
Homes, Farm Buildings, Garages
Aluminum Siding, Facia and Soffits
Also Renovations
Free Estimate — South Mountain
Gerald St. Pierre — 989-5647

INCOME TAX RETURNS

SPECIALIZING IN FARM & PERSONAL INCOME TAX RETURNS

Ronald B. Lewis

R.R. #2, MOUNTAIN, ONTARIO
Phone 774-6724

G. H. WARD & PARTNERS
Chartered Accountants
James W. Currie, C.A., Partner

Phone 258-3493
215 Van Buren Street, Kemptville, Ontario

DON MAY ELECTRIC
Residental, Commercial, Farm
Free Estimates
Russell, Ontario
445-5332

5 ST. CLAIRE AVENUE — M.L.S. SERVICE
OTTAWA, ONTARIO, PHONE 224-3945
John DeVRIES LTD. REALTOR
Member of Ottawa Real Estate Board. Can give you complete multiple listing service [M.L.S.]. More than 100 Real Estate firms can sell our M.L.S. listings.
AL BOUWERS 821-3522
SVEN JORGENSEN 774-5226
Licensed Representatives for John DeVries Realtor

HOULE — Brinston Ph. 652-4168
Barn Cleaners Manure Stackers
Barn Equipment Bunk Feeders
Silo Unloaders Co-Op Silos
HERVE PLANTE

A Registered Builder of
HUDAC NEW HOME WARRANTY PROGRAM
Don Erwin
General Contractor
Mountain, Ont.
R.R. 2 (Hallville)
Phone 989-2169
Free Estimates

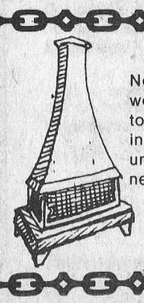

Ron Freeland Fireplaces
Now showing, two models of Valley Comfort wood burning heaters. Welk-um wood furnace to couple with your oil furnace or to work independently. 20 different wood burning units. One large cookstove. Square A chimney, chimney cleaner, Fire-up safe fuel.
RON FREELAND FIREPLACES
SHOWROOM, 494 YORK STREET
WINCHESTER, ONTARIO
PHONE 774-2845

All Work Guaranteed — Free Estimates
METCALFE ELECTRIC
CUSTOM RESIDENTIAL WIRING
SERVICE CALLS - REPAIRS - FARM WIRING
ELECTRIC HEATING SPECIALISTS
HUGH FERGUSON
Metcalfe, Ont. — Ph: 821-2815

COMPLETE COLLISION SERVICE
FRAME STRAIGHTENING
24 HOUR TOWING ARRANGED
Chesterville 448-2688 — Winchester 774-2245
CARKNER'S COLLISION REPAIR
CUSTOM PAINTING & BODY WORK
HALLVILLE — PH. 989-2800
PROP. DENNIS & GARRY

wdmh Annual Meeting

WINCHESTER DISTRICT MEMORIAL HOSPITAL

MAIN CONFERENCE ROOM — Tuesday, April 5, 1977
at 2000 hours (8 p.m.)

BUSINESS

To elect Governors, to receive and adopt the Financial Statement, and to consider and transact such other business as may be brought before the meeting.

Attention is drawn to the fact that any person of eighteen years of age, or older, residing within the recognized hospital area, is a member of the Corporation and entitled to attend this meeting and vote thereat.

If for any reason a quorum of 20 members is not present, the Hospital By-Laws provide that this meeting will stand adjourned until a day within two weeks to be determined by the Board.

Refreshments will be served in the cafeteria after the meeting.

H.P. Stel, Secretary,
Winchester District Memorial Hospital.

Dated at Winchester, Ontario
this 15th day of March, 1977.

CONSEIL D'EDUCATION DES COMTES DE
STORMONT, DUNDAS & GLENGARRY
COUNTY BOARD OF EDUCATION

Registration of Beginners

DUNDAS COUNTY AND THE TOWNSHIP OF OSNABRUCK

The registration of children eligible to attend Kindergarten and Grade 1 classes in the Public Schools of Dundas County and the Township of Osnabruck for September 6, 1977 will be held on the following dates:

DATE	LOCATION	TIME
Fri., April 1	Inkerman Public School	9:00 - 12:00
	Dixon's Corners Public School	1:00 - 4:00
Mon., April 4	Newington Public School	9:00 - 12:00
	Morewood Public School	1:00 - 4:00
Tues., April 5	Nationview Public School	9:00 - 4:00
	Rothwell Public School	1:00 - 4:00
Wed., April 6	Chesterville Public School	9:00 - 4:00
	Iroquois Public School	1:00 - 4:00
Thurs., April 7	Morrisburg Public School	9:00 - 4:00
Fri., April 15	Elma Public School	1:00 - 4:00
Wed., April 20	Winchester Public School	9:00 - 4:00

Parents of children eligible to attend Kindergarten at Stampville Public School are requested to register at Iroquois Public School.

Parents of children eligible to attend Kindergarten at Williamsburg Public School are requested to register at Elma Public School.

Parents of children eligible to attend Kindergarten at Riverside Heights are requested to register at Morrisburg Public School.

TO BE ELIGIBLE FOR ADMISSION TO KINDERGARTEN, CHILDREN MUST BE FIVE YEARS OF AGE BY DECEMBER 31, 1977.

TO BE ELIGIBLE FOR ADMISSION TO GRADE 1, CHILDREN MUST BE SIX YEARS OF AGE BY DECEMBER 31, 1977.

The following information will be required at the time of registration:
- **evidence of child's date of birth [birth certificate or baptismal certificate];**
- **your lot and concession number or street address;**
- **your school tax support;**
- **your child's immunization record.**

Should you be unable to be present on the day of registration, please contact the Principal in order that other arrangements for registration may be made.

Rudolph Villeneuve, Chairman. — T.R. Leger, Director.

BICCUM McINTOSH Real Estate Limited Broker
774-2832 Winchester
989-2157 South Mountain
448-2854 Chesterville
General & Life Insurance
—Real Estate—

SUMMERS
INSURANCE AGENCY INC.
GENERAL INSURANCE
WINCHESTER: 774-2515, 774-2519
OTTAWA: John Adams 731-6409

Sell with BELL
L. O. BELL
Real Estate Broker
510 MAIN ST., WINCHESTER
BOX 149
DIAL: 774-2281, Evenings 774-5801

MOREWOOD AREA—100 acre Dairy Farm with remodelled 3 bedroom home, well equipped barns with stable cleaner and stacker, bulk tank. 2 cement silos, 1 new 18'x60' with unloader, good herd of cattle, milk quota, full line of machinery. Asking $125,000.00.

MOREWOOD AREA—100 acre Farm, good 3 bedroom home with modern conveniences, large barns, cement silo. Asking $56,000.00.

SOUTH MOUNTAIN AREA—Hobby Farm, lovely 3 bedroom home, modern conveniences, attached garage, good metal clad barn with stable cleaner, cement silo. Asking $49,500.00.

IROQUOIS AREA—Lovely 3 bedroom Century Stone Home, with modern conveniences, new carpeting throughout, garage, good frame barn, on 6 acres of land. Asking $49,000.00.

WINCHESTER—Nearly new custom built 3 bedroom brick bungalow, 2 baths, electric heat, fireplace, 20'x40' inground swimming pool, partially finished basement with extra bedroom. This is a beauty. Priced to sell.

HOBBY FARM—Good 3 bedroom home, 4 piece bath, F.A. oil furnace, attached garage, good well maintained barns suitable for beef or horses, on 49 acres of high, dry land. Asking $59,500.00.

The Royal Trust Company
REALTOR Royal Trust THE SIGN THAT SELLS

DAIRY FARMS—154 acres, nearly all tillable, would like to sell as going concern with all equipment and Holstein cattle with milk quota. Well maintained 2 storey frame home, 3 bedrooms, large kitchen, living room and bath, 2 good barns and 2 large machine sheds.
GENERAL STORE AND HOME—In village near Kemptville, well maintained store showing good business, to sell with all equipment, along with a 2 storey frame house, 3 bedrooms, kitchen, living room and bath, oil forced air heat, on paved road, asking only $49,900.00.
CHESTERVILLE—Large 2 storey frame home with aluminum siding, 4+ bedrooms, 4 piece bath, 2 piece bath, oil forced air heating, all rooms are good size and nicely decorated, rec room in basement, finished and with electric heat. To see this lovely home, call Bert Begg, 987-2922 or Irwin Holmes 774-2434.
VERNON—Nearly new 3 bedroom bungalow facing the Highway, good size eat-in kitchen, living room and 4 piece bath, full basement with cement floors, possession arranged.
NEAR WINCHESTER—Nearly new 3 bedroom bungalow and large workshop, on 2 acre lot facing the Highway. This is a commercial lot and can be purchased with all equipment and dealership franchise, or property only.
HOBBY FARM—In Winchester area, 50 acres with 5 bedroom 2 storey frame home, exceptionally well kept in every way, will sell with some appliances in the large kitchen, home has aluminum siding and oil forced air heating, attached garage, barns and other buildings.
MOREWOOD—New 3 bedroom bungalow with electric heat, good quality flooring and carpets, choice cupboards and fixtures, full basement, in new subdivision, vacant and inviting its first occupants.
Call Irwin Holmes, 774-2434 or The Royal Trust Company (Ontario) Realtor, 733-9100.

Real Estate For Sale

Dixon's Corners, on paved road, 4 bedroom brick home, on 5 acres, 90% of renovating completed, modern kitchen, large living room, separate dining room, library, owner transferred, asking $56,000.00.

In Winchester, 3 bedroom bungalow, all brick, extra large lot, carpeting throughout, 1½ bathrooms, partially finished family room with 4th bedroom in basement. Must be seen.

Winchester Area, 71 acre hobby farm, river crosses property, 4 bedroom, lovely 2 storey brick home, beautiful woodwork in the living and dining rooms. This home must be seen to be appreciated, excellent farm outbuildings, all painted, choice clay loam soil, open for offers.

Near Winchester, 26 acre hobby farm, new 3 bedroom custom built bungalow and small barn, on paved road, wall to wall carpeting, 1½ bathrooms, dining room with sliding patio doors, carport. Priced to sell.

In Winchester Springs, 2 storey double frame home, on well treed lot, bathroom and furnace in one apartment, well located next to store, must be sold.

Several Good Dairy Farms Listed, going concerns, No. 1 quotas, phone for details.

Van Sleuwen
Real Estate Limited
Highway 31, 31 Inn Motel
774-2106 9 a.m. to 5 p.m.
Evenings 829-5274

YOUR HOROSCOPE
by Ruth Dodier

ARIES [Mar.21-Apr.20]
You have something you want to say, Aries, this is the time. Opinions are expressed with little delay, and with power.

TAURUS [Apr.21-May 20]
You are inclined towards a romantic atmosphere. Expressions of affection are very strong. Your personality is charming and attractive.

GEMINI [May 21 - June 21]
Things are coming very easily to you, Gemini. You reason well, state your case with ease and learning is no problem.

CANCER [June 22-July 22]
Communicating your ideas is coming easier to you. Some delays may be frustrating, but "keep on trucking" times are moving on.

LEO [July 23 - Aug.23]
Discontentment is beginning to give-way to creativity and research. New lines are opening up and new ideas are being followed.

VIRGO [Aug.24-Sept.22]
A side interest in the occult is developing. Most other matters are running smoothly. Things can be accomplished now.

LIBRA [Sept.23-Oct.23]
Personality improvement takes over and all past quarrels are forgotten. Romance is strongly indicated, you are starting to unwind.

SCORPIO [Oct. 24-Nov.22]
Finances can be improved as you yourself improve. Working conditions are good and opportunities for advancement need only be recognized and capitalized on.

SAGITTARIUS [Nov.23 - Dec.21]
Charming your way into the heart of a loved-one comes very easily to you. All past problems are forgotten and happiness prevails.

CAPRICORN [Dec.22 - Jan.20]
Things are just not moving as quickly as you would like. It seems like everything is at a standstill. Keep a confident outlook.

AQUARIUS [Jan.21-Feb.19]
You can expect the unforeseen. Sudden and unusual events occur. It's best to take it easy this week.

PISCES [Feb.20-Mar.20]
Mental work is predominant. You express yourself well and with good reasoning powers. Use these qualities to advantage.

Bank Manager WI Guest Speaker

Lorne Finniss, Metcalfe Royal Bank manager, and his wife were guests at the March meeting of Vernon W.I. last week and delivered an interesting and comprehensive message concerning banking, changes in the Bank Act, women and credit buying, as well as advice regarding situations when credit buying should be either encouraged or discouraged. Mr. Finniss was introduced by Family and Consumer Affairs convenor Mrs. W. Page and thanked by Mrs. I. Bath.

Mrs. Bert Velthuis, president, assisted by Mrs. R. Campbell, Secretary, conducted the business. Mrs. Fred Alexander reported on the District Executive meeting. The District Annual will be May 10th in Kars. Also special events in late spring will be taking place in Pembroke, and at theErland Lee Home at Stoney Creek. Members would be welcomed at Metcalfe on March 18th evening to plan the 150th Anniversary of Osgoode Township.

The April meeting will be the Annual meeting and conveners were reminded to present their yearly reports.

Lunch was capably served by Mrs. Alex Campbell and Mrs. John Porteous.

UNITED COUNTIES OF STORMONT, DUNDAS AND GLENGARRY

TENDER FOR MATERIALS AND SERVICES - 1977

Sealed tenders, plainly marked as to contents, will be received by the undersigned until 12 o'clock noon, on **THURSDAY, APRIL 14, 1977,** for the season's supply of the following materials and services for the County Road System:

TENDERS
[1] Calcium Chloride
[2] Weed and Brushkiller
[3] Tires and Tubes
[4] Metal Culverts
[5] Wire Farm Fence, Gates, Steel Fence Posts, Brace Wire and Staples
[6] Pavement Marking
[7] Lubricating Oils and Greases
[8] Gasoline and Diesel Oil
[9] Tools

FIRM PRICE QUOTATIONS
[1] Stone Chips
[2] Crushed Stone and Gravel
[3] Asphalt Patching Material
[4] Ready-Mix Concrete
[5] Rental of Roadbuilding Equipment

Information to bidders, specifications and tender forms for each of the above items may be obtained at the office of the undersigned. Lowest, or any tender not necessarily accepted.

D. J. McDonald, P.Eng.,
Counties' Engineer,
P.O. Box 205,
20 Pitt Street,
Cornwall, Ontario.
K6H 5S7

Keith Wagner's
Backhoe Service
Excavating & Contracting
Water & Sewage Installation
774-3848

ATTENTION
FARMERS
We pick up your dead, sick and disabled cows and horses.
This is the largest receiving plant in the region.
FOR PROMPT SERVICE
CALL COLLECT TO
HERB LOUCKS
Winchester Ph. 774-5256
or
Machabee Animal Foods Ltd.
Crysler Ph. 987-2818

ALR.O. Aluminum
PRODUCTS
Richard Lafrance — Ph. 821-1854

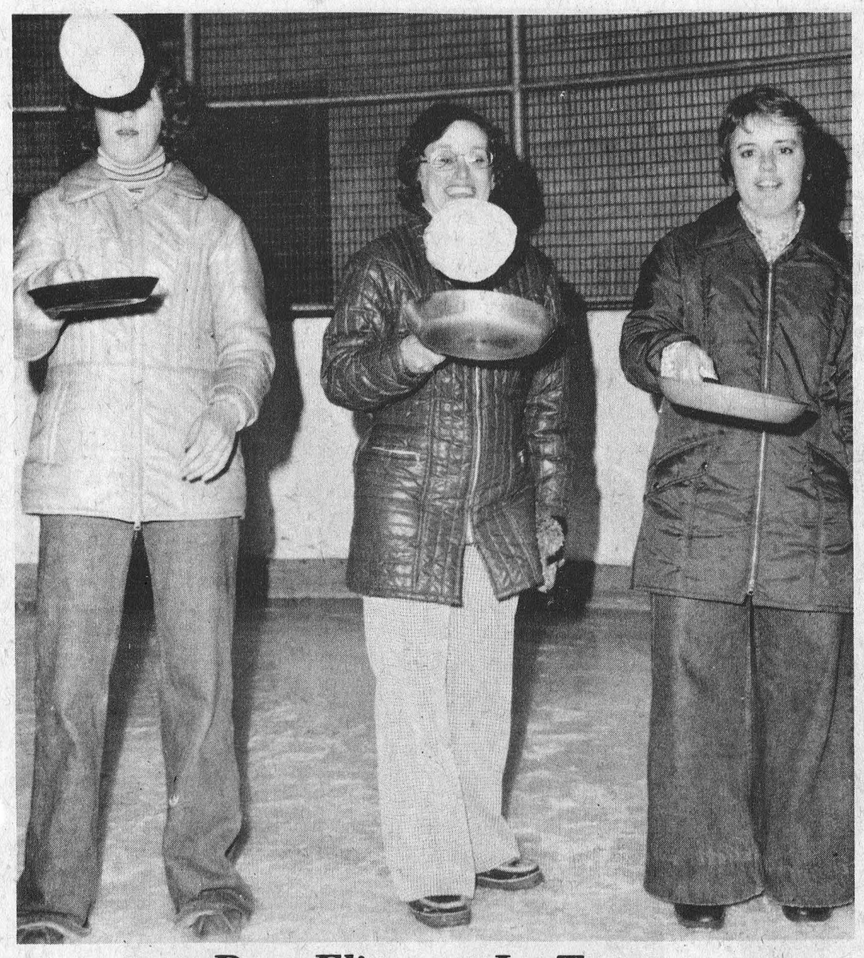

Best Flippers In Town

Some of the best cooks may come from Ormond but they also can flip their flapjacks almost as well as they can whip'em up.

Jean Stewart (middle) out-flipped and out-raced over a dozen ladies to a first place finish in this winter's pancake race. She was followed to the wire by Trudy Stewart. Connie Vanderlaan is partially hidden by her pancake as she demonstrates the height of a perfect toss.

Connie, who was a close third, maintains that the secret to a good flip is all in the wrist.

Press Photos—Van Bridger

Participation High At Ormond Carnival

Costumes, races, skating and contests highlighted the annual winter carnival sponsored by Ormond Recreational Association.

Each winter the active R.A. secures an evening of ice time at Winchester and District Community Centre to stage their winter wind-up. Races for everyone male and female, from one to a hundred are featured as the Recreational executive endeavour to envolve every member of their community. A ladies pancake race and a costume contest highlighted by the appearance of a large but not so ferocious lion were main attractions of this year's carny.

Judges Ray Cummings along with Mr. and Mrs. Alvin Davidson had an extremely difficult time when it came to awarding the top prizes in the costume contest. But after careful deliberation they presented Miss Ormond - Pamela Porteous with first prize, Buckingham Palace Guard - Nancy Stewart with second prize and a rabbit - Mary Ann Vanderlaan with third.

Race for girls 6 and under was won by Sharon Stewart with Janet Mathew second.

Race for girls 7 and 8 was won by Tammy Cinnamon with Mary Anne Vanderlaan second.

Race for girls 9 and 10 was won by Jennifer Jorgensen with Diane Fournier second.

Rosemary Beauman was first and Eleanor McRobbie second in the race for 11 and 12 year old girls.

For 13 and 16 year old girls Wendy Vanderlaan was first and Connie Vanderlaan was second.

Special hidden time race for the ladies was won by Doreen McRobbie, and Linda Porteous and Shirley Porteous combined to finish second.

Mark Jorgensen won the boys 6 and under with Derek Holmes coming in second.

In the 7 and 8 run-off Alan McRobbie was first and Paul Mathew second.

Other race results were: 9 and 10 division - Michael Matthew, first; 11 and 12 division - Paul Porteous, first and Johnny Vanderlaan, second; 13 and 14 division - Kevin Guy, first with Robbie Fournier, second; 15 and 16 division - Leo Vanderlaan, first and Glen Cinnamon, second.

Men's hidden time went to Charlie Patterson followed by John Beuman.

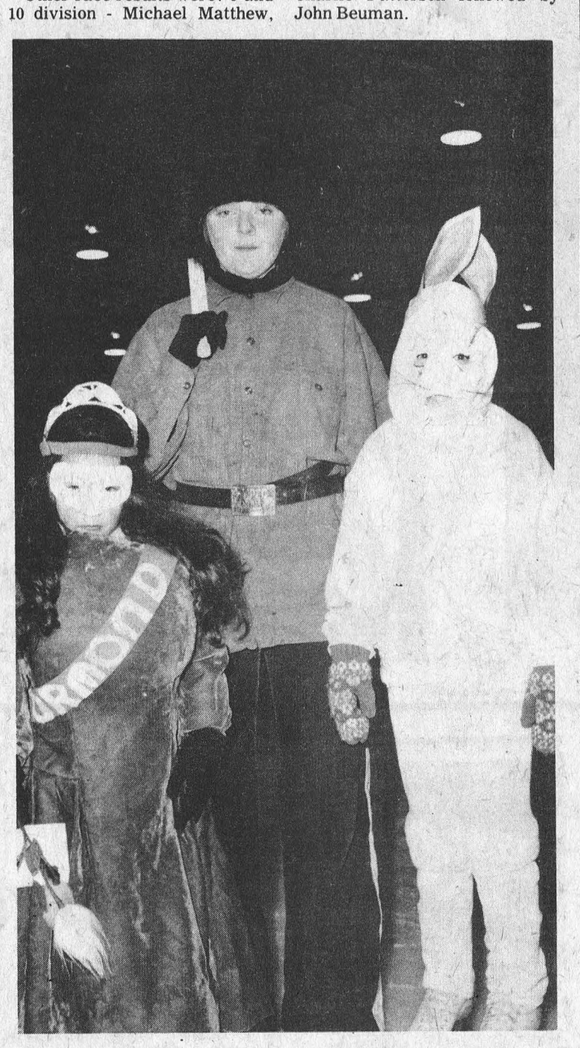

Little Miss Ormond, (left) took top prize at Ormond's annual Recreational Association Winter Carnival held Friday night.

Miss Ormond who on school days doubles as Pamela Porteous, was judged to have the best costume while Palace Guard, Nancy Stewart came in second and the Easter Bunny played by Mary Ann Vanderlaan was third.

Park Plans Under Study

Morrisburg municipal council, after hearing details of a proposed mobile home park within the Village limits, decided more information was required before a definite stand could be taken.

Paul Hill made the presentation at last week's regular meeting outlining a proposal for a new park, to be located near the water tower, on the north side of Highway 2. Council suggested that Mr. Hill submit a complete plan with specifications spelling out what he was prepared to provide and what might be expected of the Village.

During the meeting a letter was read from the Secretary of State requesting that a committee be formed to co-ordinate Canada Week Activities, but council members expressed the opinion the Old Home Week Committee serves that purpose well.

C. F. McInnis tendered his resignation from the South Dundas Planning Board stating that since he is the solicitor for several area municipalities it could create a conflict of interest situation.

Final papers regarding the sale of 22 acres of land in the industrial park to the CNR were studied. The railroad requested either a permanent right-of-way to their land or an extension of the road allowance. Council instructed the clerk to advise the solicitor that CN could have a right-of-way but that the village was not prepared to build a road to service the land.

NEW LIBRARY

Morrisburg library may find a new home in the lower level of the community centre. Deputy Reeve C. R. McInnis, who serves on the board of the S.D.&G. County Library System, told council library officials are giving consideration to locating the entrance on the south side instead of the east, and leaving an area at the north end for film presentations and exhibits.

Mr. McInnis suggested that one of the local service clubs might consider financial assistance in the purchase of a film projector for the library following relocation.

Council requested a more detailed report concerning a request for additional equipment by the fire department.

Richard Gerald Empey Dies

Richard Gerald (Rick) Empey, formerly of Winchester, died at Belleville General Hospital on March 5th in his 21st year.

Born at Wincheser, a son of Mr. and Mrs. Gerald Empey, he was a student, and planning to graduate from Sir James Whitney School at the time of his death. Active in sports he had been a part-time employee at Four Seasons Hotel, Belleville where he was receiving on-the-job training.

The late Mr. Empey is survived by five sisters and three brothers: Mrs. Wayne Pulfer (Shirley), Ottawa; Mrs. Case DeVries (Heather) and Kathy, both of Lindsay; Joanne and Rosemary, at home; Mike, Belleville; Roy, Yukon Territories and Kevin at home.

The funeral service at the Thompson Funeral Chapel, Belleville, was conducted by Rev. Jack Morrison and Rev. Sidnes Bates at 1:00 p.m. on March 8th.

Staff members and students from Sir James Whitney School formed a guard of honor at the chapel and bearers were Bob Thompson, Chris Rutledge, Don Lasher, John Holmes, Eddley Mayo and Dan Nickerson.

Entombment was at Belleville to await spring burial in Elmwood Cemetery, Corbyville.

Winchester Woman Dies In Hospital

Mrs. Oliver Baker, Winchester, the former Maria J. Erratt, died at Winchester District Memorial Hospital on March 19th in her 81st year. Born at Crysler, a daughter of the late Mr. and Mrs. Albert Erratt, she was educated at area schools.

The late Mrs. Baker is survived by five sons and four daughters: Mrs. Wallace Smith (Ida), Cornwall; Alfred, Winchester; Charles, Johnstown; Mrs. Kenneth Larmour (Jane), Winchester; Ruby, Brockville; Harold, Ottawa; William, Burritt's Rapids; Kenneth, Mountain; and Mrs. Burton White (Lois), London. Two sisters and one brother also survive: Mrs. John O'Neil, (Hattie), Winchester; Mrs. Lyle Loughridge (Olive) and William, both of Penetanguishene. She was predeceased by daughter Lila; sisters Lecta and Birdie, and brother Alfred. A member of St. Paul's Presbyterian Church the funeral service at Vice and Craig Ltd. Funeral Home, Winchester, was conducted by Rev. H. Smith at 2:00 p.m. on March 21st.

Pall bearers were David Patterson, Paul Johansen, Thomas I. Holmes, Henry Thoms, Bevis Graham and Emerson Stewart.

Interment was at Knight's Cemetery.

Social Notes

Recent visitors of Mr. and Mrs. Harry Holmes were: Rev. M. Maxted, Paul and David of Winchester; Mrs. Brian Edwards, John and Janet of Ottawa; Mrs. R. Holmes, Winchester; Mrs. Douglas Holmes and Corinne of Queensville, Ontario; Mrs. G. Carbino, Noreen, Joanne and Steven of Spencerville, and Mr. and Mrs. Lloyd Merkley of Nation Valley.

Mr. and Mrs. Harold Miller of Iroquois were dinner guests of Mr. and Mrs. Fred Link on Wednesday.

Mrs. Aaron Stoodley and daughter Mrs. John McDonald of Vernon had dinner on Monday with Mr. and Mrs. Fred Link and Kathy.

Winchester Springs

Mrs. Dorothy Coons of Morrisburg spent Thursday afternoon with Mrs. T.J. Keyes at Winchester.

Reverend and Mrs. Dale Allison and children of Niagara Falls spent a few days this week at their parental homes.

Mr. and Mrs. Fred Link, Kathy and Lorne had supper Saturday night with Mr. and Mrs. Fred DeVries and family at Winchester.

Congratulations to Mrs. Mabel Saddlemire on celebrating her 86th birthday. A family dinner was held in her honour at the home of Mr. and Mrs. Ed Leonard of Brockville on Sunday. Mrs. Ray Casselman of Winchester Springs is a daughter of Mrs. Saddlemire.

Vice & Craig Ltd.
FUNERAL HOMES
WINCHESTER, METCALFE AND CHESTERVILLE
774-2120
One convenient phone number serves all three locations

MF Massey Ferguson
Complete New Lines For '77
Garden Tractors
Lawn Tractors
Roto Tillers
ARE ARRIVING DAILY
— IN STOCK —
8 h.p. to 16 h.p. Garden Tractors
3 h.p. to 5 h.p. Roto Tillers
And On The Way
6 h.p. to 8 h.p. Lawn Tractors
SMITH
Farm Equipment
Winchester - 774-3379

Getting Married?
wedding photography
black and white or custom colour
elford photographic
774-3834

YAMAHA'S XS750–2D is the finest achievement to date in state-of-art motorcycle technology.

This sophisticated three-in-line DOHC shaft driven triple is the culmination of years of research and development. The 747cc 4-stroke engine was engineered for reliable, efficient operation and mounted transversely in its cradle for reduced vibration and minimal bulk. The shaft drive is fully enclosed and practically maintenance free. Everything about this machine from its cast alloy wheels, hydraulic disc and caliper brakes and constant mesh 5-speed transmission, to its human comfort features like the long travel hydraulically damped suspensions and self-cancelling turn signals — speaks of quality, reliability and commitment.
Be a specialist, take a Canada Safety Council DRIVER TRAINING COURSE
When you know how they're built, you'll buy a YAMAHA
DON WEEGAR SALES MOREWOOD
PHONE: 448-2644

Pro
Clean up at CIL's Super Paint Sale.
New Super Latex at a super price.


$11.95 or less/gal.
Most common household stains will completely wash off CIL's New Super Latex Flat Enamel. Again. And again. And again.
And we've trimmed prices on our semi-gloss, too.


$12.95 or less/gal.
CIL's Latex Semi-Gloss is easy to apply and easy to clean. For kitchens, bathrooms, trim and high traffic areas.
Deep accent colors excluded.


$13.49 or less/gal.
CIL's Alkyd Semi-Gloss provides a tough, washable finish for kitchens, bathrooms and woodwork.
Deep accent colors excluded.
This offer available from March 28–April 9, 1977.
BYERS BUILDING SUPPLIES LTD.
CHESTERVILLE
448-3318

"New Faces" Of Winchester Public School



Press Photos—Van Bridger

An array of promising and dedicated young stars took to the stage at Winchester Public School last Friday to perform before a panel of three judges.

This special talent contest was a highlight of the school's winter carnival and featured volunteer actors, singers, dancers and musicians from Kindergarten to Grade Six.

School staff member Madame Filion, Reverend Myron Maxted and Recreation Director Frank Morgan graded the talented cast and determined that Kerry Lachance and John Pemberton were the best girl and boy of the competition. 40 percent of the total mark was for talent, and other categories judged included presentation and audience appeal.

Left, Bobby VanNoppen performs his piano solo. Centre, Shannon Deay is engrossed in a number on her accordian and left, impressionist Tim Alton tells the audience (as John 'Duke' Wayne) "to listen and listen good."





Child Abduction Bill Goes To House Committee

On March 15th, 1977 the subject matter of a Private Member's Bill put before Parliament by a Member of the Progressive Conservative Party, Mr. Benno Friesen (Surrey-White Rock), was sent to a Committee of the House for study. It is unfortunate but true that rarely are Public Private Member's Bills dealt with in that way - the Government Members usually talk them out. Thank Heaven this Bill is one of the happy exceptions!

The Bill attempts to strike at the heart of a vital, human problem. The abduction or "child-napping" that occurs from time to time. The case of Vicki Starr, who was taken from her mother and her home in Nepean Township by her father and removed from Canada, is one of the glaring cases and there are others of children taken to the Philippines, Spain, Holland and Germany. These are the cases that have received publicity but the same anguish and fear occurs when a child is taken from the parent having custody to another province in Canada or even to another part of North America even though the press and the public never hear of such cases.

I spoke in that debate and supported Mr. Friesen because when I was in the active practice of law, I dealt with a host of these cases. The fact is that Canadian law is deficient. It is not an offence under our law for one parent to steal a child from another parent who has been given legal custody of the child by the Court. Benno Friesen's Bill, if it is adopted, will make "child-napping" an offence and hopefully one for which orders of extradition could be made in other countries. The law is so out of step with the needs of people that one Member of Parliament indicated that the only way around the situation was to flout the law and that is a sad state of affairs. Provinces are attempting to come to agreement on reciprocal legislation, for instance, a law that would allow an Ontario Court to enforce a Manitoba Custody Order. But such agreement with ten (10) provinces is a long way away and the only way that Parliament can deal with the matter is to amend the Criminal Code. As I said in the debate:

"... the problem is here with us today and this is one opportunity where, using the jurisdiction within the federal sphere of legal affairs, we can on a national basis attack a problem which does not respect provincial boundaries",

Nor does it respect international boundaries.

The public has given generous support to the Bill and every person who shares a concern in this matter should write to me at the House of Commons and I will ensure that the Chairman of the appropriate Committee will have the benefit of the views of individuals. In this way public pressure can be brought to bear on Parliament and the Government.



WALTER BAKER, M.P.
GRENVILLE-CARLETON
OPOSITION HOUSE LEADER
REPORTS TO
GRENVILLE-CARLETON

Magic Of Puppets Returns To Library

For boys and girls - the magic world of puppets will return to the Seaway Valley Libraries' Morrisburg Branch on Wednesday, March 30 at 4:00 p.m.

Well known in the Ottawa area as a talented, imaginative puppeteer, Mrs. Ilse-Marie Gates who lives in Lucerne, Quebec, has delighted thousands of children with the magic world of her "Poppenplayer Puppets".

Mrs. Gates makes all her own puppets and marionettes, writes and completely produces the special acts, short skits and complete plays for the Poppenplayers which include a large cast of characters.

Each program usually lasts about an hour and children are encouraged to participate. The shows are primarily planned for children from Kindergarten age to Grade Six.

The travelling Poppenplayer Puppets have performed on TV, in a number of Eastern Ontario Public Libraries, at schools, playgrounds and shopping centres. They have also performed with the Drama Guild of Ottawa University in a production of "The Trial of Lucullus" by Bertoit Brecht and with the Gloucester Players in "Carnival" and "Franco-bus".

The theatre comes equipped with its own light and sound system.

In addition to actual performances, Ilse-Marie Gates has conducted a number of workshops and demonstrations for adults and has taught puppetry to teachers and librarians.

She also participates frequently in exhibitions and sales of puppets sponsored by groups such as the Aylmer Arts Council, Ottawa Multicultural Tulip Festival and Bytown Arts Guild.

Audience participation will be part of this free program sponsored by "Outreach Ontario" of the Ministry of Culture and Recreation at the Seaway Valley Libraries' Morrisburg Branch on March 30 at 4:00 p.m.

Counselling Centre Offers Guidance

People in the area with problems and seeking guidance are fortunate in having at their disposal units of the Family Counselling Service. Although headquarters is located at Cornwall (932-4610) counsellors visit Winchester on the second and fourth Monday of each month and also have an office at Alexandria to serve Glengarry.

Interviews are by appointment only and those directing the program note that people appear to have a preference to visit Cornwall office which is open Thursdays from 1:00 to 5:00 and 6:30 to 9:00. Monday and Friday the office is open from 9:00 to 12:00 and 1:30 to 5:00.

The scope of counselling is great and Centre workers have found that if a family is deeply in debt, the whole family suffers. There may be alcoholism, emotional problems, children who have become a disturbing factor in the home and school, and various other problems which will affect any family. All these, says a spokesman, may stem from worry over debt.

With counselling an orderly system may be arrived at for discharging the debt and the spirit of understanding return to the home.

Family Counselling Centre has a Board of Directors of 20 people respresenting a cross-section of the community and these people receive no remuneration for their services. The staff is composed of three social workers, one credit counsellor and three office personnel.

Clients come from all walks of life and anyone, of any social group, who needs assistance to help find a solution which can bring about self-satisfaction is invited to call the Centre.

Russell W.I. Convenes

A very interesting work shop on decoupage and covering coat hangers was held at the home of Mrs. Russell Phair on Tuesday, March 1st. 21 members and 9 visitors attended.

The president, Mrs. Robert Gamble welcomed members and guests including 4 members of the Leonard Branch.

The secretary, Miss Edna Curry read an interesting letter from the Provincial President, Mrs. Herb Maluske, and Mrs. Russell Latour, convener of Canadian Industries, gave her motto, "Spend a thought before you spend a penny."

The annual meeting will be held on April the 5th at the home of Mrs. George McCaffrey.

A social hour followed the meeting.

Judge Speakers

The Hymn, Tell me the Stories of Jesus, opened a very successful public speaking contest held recently in the Baptist Church, Winchester sponsored by the Woman's Christian Temperance Union.

Rev. J. Mair led in prayer. Mrs. E.J. Merkley, President of the W.C.T.U. extended a welcome to all present. Mrs. Nina Woods, Mrs. A. Hutchinson and Mrs. S. Rennick had charge of the contest.

There were 27 contestants who were judged by the Rev. and Mrs. W. Adam and the Rev. Gooch. The winners were as follows: Grades 3 and 4 - Mareka Van Noppen; Grades 5 and 6 - Angela Gibson and Karen Wilson; Grades 7 and 8 - Brenda Mackler.

Musical numbers were given by Martha Hutchinson, Nancy Scott, and Brian Strader. A very interesting history of the W.C.T.U. both Provincial and Local was given by Mrs. W.H. Prosser. Mrs. Woods thanked the Church and all who had helped to make the contest a success. The contest was brought to a close with prayer by the Rev. E. Eaton. A social hour followed in the Church Hall.

WINCHESTER THEATRE
DOORS OPEN AT 7:00 P.M.
ONE COMPLETE SHOW, 7:30 P.M.
Thurs., Fri., Sat.
March 24-25-26
"THE SILENT MOVIE"
Starring Mel Brooks and Marty Feldman.
Adult
[Plus Cartoons]
Mon., Tues., Wed.
March 28-29-30
"CAPONE"
Starring Ben Gazarra.
ADMITTANCE R RESTRICTED TO PERSONS 18 YEARS OF AGE OR OVER

GREELY CUSTOM HOMES LTD.
• NEW HOMES
• ADDITIONS
• GARAGES
• ALUMINUM SIDING
• WINDOWS & DOORS
GENERAL CONTRACTOR
M. LAFORTUNE
821-1281 - Box 128
R. R. 2, Greely, Ont.

ATTENTION FARMERS
United Co-operatives of Ontario at BRINSTON
Cordially invites everyone to their
WELDING CLINIC
DATE: Wednesday, March 30, 1977 - 7:45 p.m.
PLACE: Frank Ault Equipment Rentals Brinston
★ Door Prizes ★ Special Discount Price on all Welders
★ Special offer on orders for barbed wire, gates and page wire
★ 10% Discount on all store hardware
Sponsored by Fourney Welding Co.; Conducted by a professional instructor with over 20 years experience in Arc welding in heavy construction & industry.
★ Refreshments served
Come and increase your skill at no cost to you

WINCHESTER 100 CLUB SPRING THAW
Dinner and Dance
WINCHESTER COMMUNITY CENTRE HALL
Sat. March 26
Dinner 7:00 p.m. Dancing 9:00 - 1:00
Tickets $6.00 each
For Dinner and Dance Tickets contact the following prior to March 21, 1977: Ray Van Noy, Max Boyd, Thos. Douglas, Ed Boyd.
Dance Tickets Only
Available at the Door
$5.00 per couple
MUSIC BY: "THE WILDFLOWERS"

FREE
Your Child's Portrait



In vivid color
Don't miss this "gift of a lifetime"
NO APPOINTMENT NECESSARY
Just drop into our store during the days and hours listed below.
Your lovely gift picture will be taken FREE by a professional children's photographer. One gift portrait to a family which may include groups.
It's our way of saying "Thank you" to our regular customers, and "Welcome" to everyone else.
TUESDAY
March 29 - 10:30 to 6:00 p.m.
ONE DAY ONLY
A gift to you from
WINCHESTER M/M

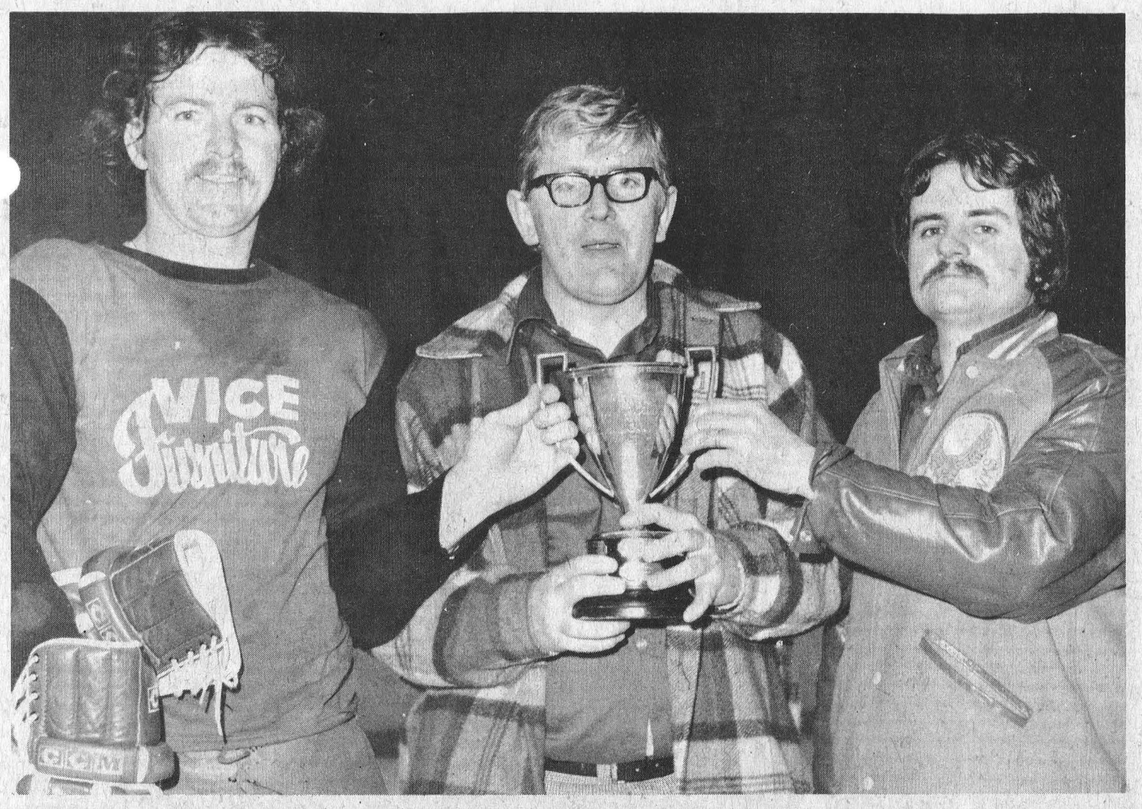

It was a double honour for Vice Furniture sponsor Melvin Vice last Tuesday. Mel, who played on the Championship Vice Squad last season, was on hand to present the prestigious Melvin Cup and have a part in accepting it.

It was 50 years ago that Mr. Vice's late grandfather, Hart Melvin, introduced the trophy to Winchester Town League competition. Tuesday Mel presented the silverware to the team he sponsored.

Team captain Glen Taylor (left) and coach Al Van Bridger (right) accept the Melvin Cup from Mel Vice.

Press Photo—Rowan



Capture Melvin Cup

Vice Furniture captured the coveted Melvin Cup for a second consecutive year with a dramatic 3-2 overtime win last Tuesday. Dale Hutt scored the winning goal with 5:07 remaining in the second sudden-death overtime period.

This year marks the 50th anniversary of the Cup, which was introduced for Town League competition by the late Hart Melvin in 1927. It also is the second straight season in which Vice has defeated (1974-75 winners) Harry's Raiders.

1976-77 Winchester Town League Champions are: Back row (left to right), Al Van Bridger (coach), Doug Vasey, Eldon Holmes, Bruce St. John, Richard Cayer, Lyall Holmes, Brian Swerdfeger, Dale Hutt, Melvin Vice (sponsor).

Front row (left to right), Don Wallace, Don Swerdfeger, Glen Taylor, Greg Kirkwood, Stephen Ault, Carl Robinson, Don Marcellus.

Press Photo—Rowan

Hutt Goal Gives Vice Second Cup

Dale Hutt ended the second period of sudden-death overtime with a solid back-hand shot, giving Vice Furniture its second Melvin Cup in two years.

It was Hutt who decided game one of the Town League final with a last minute goal the week before. Strangely enough, the speedy forward scored both goals on almost identical plays. Two weeks ago Hutt fired a twenty foot back-hander past Bob Carkner with 46 seconds left in regulation time as Vice defeated Raiders 5-4. Last week with 5:07 remaining in the second overtime period Hutt picked-up a loose puck in the slot, moved to his right and ripped a fast-rising back-hander over Carkner's left shoulder and into the net. That dramatic goal ended one of the closest games in Town League play this season. That's a hard statement to make after the same two clubs battled to a very close 5-4 decision just the week before.

Many fans who witnessed this year's championship and who were around when the Rovers, Speed Boys, Chevrolets and Rangers composed the Town Loop agreed that this 3-2 final between Vice and Harry's Raiders was a real classic.

Both wins by Vice Squad were extremely hard fought affairs with the clubs fighting desparately for possession of the historic Melvin Cup.

Vice got to the championship round by eliminating Jo-Anne Shoppe two games straight. Both were extremely close. Game one went to the Squad by a three to one count. Game two was settled by Lyall Holmes' wrist-shot in the second period of overtime. Final score was 4-3.

Raiders reached the finals for for the third straight season with 4-3 overtime win against Armstrong Fina. Raiders took the Cup in 1974-75, the year the trophy was re-introduced to the Town League after 16 year absence. Following year they reached the final but dropped the series two games to one to Vice Furniture. So when the two clubs squared-off this season they weren't exactly strangers to the situation.

Last week's championship event followed a form which Harry's Raiders and Vice Furniture have used in their last three outings. Vice takes an early lead, Raiders roar back with unanswered goals to tie it and Vice claim victory with a story-book finish.

'It was once again Raiders potent offence lead by Denis Ouellette, Don Griffith and Dave Arnott moving the puck quickly out of their own zone being met by the Squad's strong four man defensive unit of Carl Robinson, Richard Cayer, Bruce St. John and Glen Taylor. When those factions were confronting each other Vice's forwards threw up an effective wall of forechecking.

Both goaltenders had to be very sharp, especially in over time, when glittering break away opportunities were presented to each team. Don Swerdfeger had a clear cut opportunity to end the game about half-way through sudden-death but couldn't capitalize. At the opposite end Greg Kirkwood foiled chances by Denis Ouellette and Reg Hyndman, either of which could've quickly ended the game and tied the series.

If their had been star of the game awards handed out after last week's contest names such as Hutt, Kirkwood, Griffith, Carkner would have certainly been mentioned but the one man who really stood out, individually, had to be Raiders' Denis Ouellette. Ouellette who is one of the leagues' premier skaters, lead his team from start to finish, scored one of their goals and played the final minutes of the third period and both overtime sessions with a gapping five-stitch gash on his forehead. He was cut late in period three and left the action just long enough to get the bleeding stopped. Ouellette's play in the remainder of the game didn't evidence any hint of injury.

VICE LEAD 2-0

Richard Cayer, a defenceman who made two key plays to set-up goals in game one, gave Vice a 1-0 lead with 6:43 to play in period one. Cayer stole the puck near his own blueline, out-legged two Raider defenders to their net and rammed a low shot past Bob Carkner for his first goal of the season. Cayer, a big rear-guard, surprised the opposition with his sudden burst of speed on that quick goal.

Reliable Lyall Holmes put Vice up 2-0 at 13:35 of the second frame when he chopped a pass set-up by Doug Vasey and Bruce St. John past Bob Carkner.

As in past encounters Raiders roared back with two unanswered goals to tie it at a pair. Denis Ouellette whipped a hard shot by Greg Kirkwood with 2:14 left in period two. Linemate Don Griffith engineered Ouellette's marker.

With a mere 47 seconds showing on the clock Dave Arnott tied the game at two. As time ran down the Vice bench was tense with anticipation. Figuring that a second Cup would be theirs in less than a minute in exchange for a slim 2-1 victory. But Harry's Boys weren't finished just yet.

Reg Hyndman created the tying goal when Greg Kirkwood momentarily bobbled his hard shot right on the goal-line. Dave Arnott raced in from the wing and hammered the loose puck, which peeked from Kirkwood's glove for a brief second, into the net.

Heading into the initial ten minutes of overtime Raiders held the upper hand. They were really flying after coming back to send it into extra periods. The black and gold team continually forced the play in the early going but Vice eventually returned to their unified checking style, forcing their own breaks and following them up.

With 5:07 left in the second overtime Dale Hutt picked-up a puck which one of his mates had checked from a Raider defender, circled to his right and unleashed a rising backhander which caught the crossbar and entered the net over Bob Carkner's left shoulder.

1977 Melvin Cup final Vice 3 - Raiders 2.

Overtime Action



More action Vice's goaltender, Greg Kirkwood. Kirkwood was stopping'em from every position as Raiders' Bill Sherwood (facing camera), and number four, Tom McDonald, pressed for the winner. Number eight, Glen Taylor and two, Bruce St. John, are the Vice defenders.

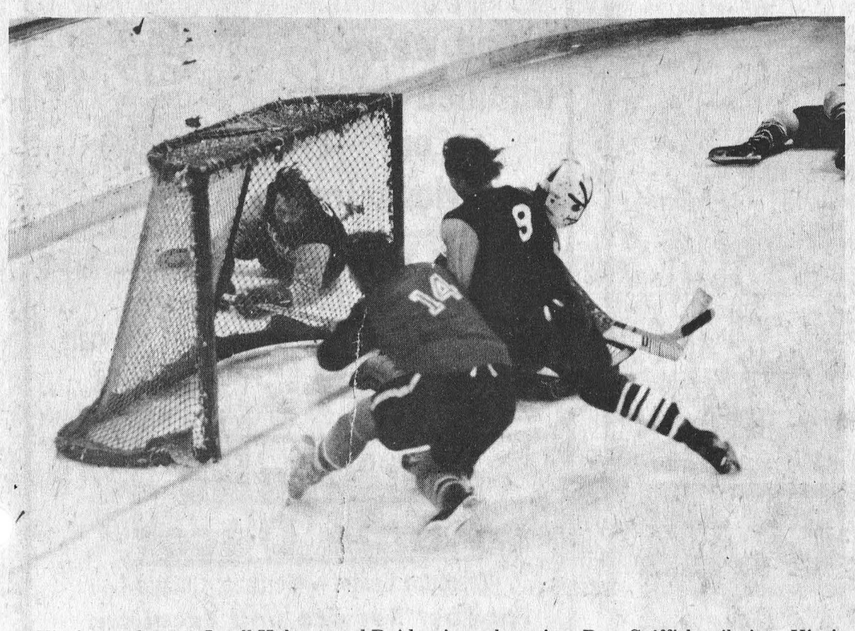

Vice's number 14, Lyall Holmes and Raiders' number nine, Don Griffith, pile into Vice's Greg Kirkwood during frantic overtime action. Raiders' Dave Arnott watches from behind the net but the puck didn't make it across the line. Press Photos—Rowan

Ball League Plans For 50th Season

South-Carleton Fastball League (formerly softball league) is recognized as the oldest league in Ontario, having been formed at a meeting in Manotick half a century ago.

League president Keith Russell assures The Press no other league has a record of 50 consecutive active years.

Clubs remaining active, and preparing for the new season include Gloucester, Richmond, Osgoode, Russell and Metcalfe, but the league secretary reports other clubs, including Carlsbad Springs, have indicated they may apply for entry this season.

A pre-season fact-finding meeting will be held at Metcalfe on Thursday evening, March 24th and Mr. Russell emphasizes that all area clubs are welcome to send delegates to the 8:00 p.m. meeting in the Lions' Den.



Close Finish For Harry's Raiders

Harry's Raiders, who finished second in regular season competition, had to settle for runner-up honours for a second straight year. Last season Raiders extended Vice Furniture to the final game of a best of three but lost 8-3 and two games to one.

After battling back from a 2-1 loss to Armstrong Fina in game one of the semi-finals this year, they eliminated Fina two straight and two games to one, to meet Vice in this year's championship. The big black team went down two games to none against Vice; both by extremely close scores, 5-4 and 3-2.

1976-77 Harry's Raiders are: Back row (left to right), Harry Keyes (coach), Dave Arnott, Denis Ouelette, Phil Parry, Rick Walker, Howard Henry, Bill Sherwood, Bob Clark.

Front row (left to right), Tom McDonald, Gerry McBain, Don Griffith, Bob Carkner, Charlie Holmes, Forest Hill, Reg Hyndman. Press Photo—Van Bridger

S. Mountain Bowling Scores

Monday, March 14

Men's High Scores: Dennis Puddy 753(298); Wally Ace(314); Bill Williams 712; Jim Scott 666; Walter Patterson 658; Lyle Simzer 651; Gordon Richardson 634; Pete Carrier 608.

Ladies' High Scores: Verna Simzer 689(250); Donna Williams 633; Muriel Scott 581; Sharon Richardson 575; Wendy Ace 569; Maureen Patterson 549.

Tuesday, March 15

Men's High Scores: Robert Berube 641(248); Alan Forbes 616; Don Dobbie 603; Gerald St. Pierre 603.

Ladies' High Scores: Marg Black 705(300); Lorraine Baker 557; Elizabeth Baird 552; Sheila Crowder 547; Nicole Berube 543; Lorraine Dobbie 542; Dora Francis 539; Judy Hess 538; Eleanor Charlebois 537; Joanne Clobridge 536; Helena McGahey 524; Ann Watson 519.

WINCHESTER Press

Second Section | Volume Eighty-Nine | Thursday, March 24th, 1977

Bantams Valiant In Fredericton

Winchester Bantams returned home Monday after a very successful and educational trip to Fredericton New Brunswick.

Playing on a much larger ice surface in a heated arena which seats 6,000 people the team faced Fredericton Double 'A' Provincial Champions and were defeated 9-1.

It was close up to the third period as Winchester was trailing 4-1. The long trip took its toll and Fredericton scored 5 goals in the third.

Game two saw Winchester go against St. Johns. Midway through the second period Winchester was behind 1-0 when goalie Kevin Lunn was speared by a St. Johns player. Both players were ejected from the game. Winchester seemed to lose their composure not understanding why their goalie was penalized and didn't give Robbie Carkner the protection or offence they were capable of. Final score St. Johns 4, Winchester 1.

Game three saw Winchester defeat Bedford, Nova Scotia 4-1. Curtis McMillan (on loan from Chesterville) led Winchester with two goals, Bruce Graves and Darrell Shelp added singles.

The fourth and final game for Winchester was for third place against Nepean. It was perhaps the best game of the tournament ending in a 3-3 draw. Darrell Shelp, Bruce Graves and Peter Marriner scored for Winchester. Kevin Lunn was outstanding in goal.

Success is not always based on the final score. The opposing teams commented that Winchester was the most sportsmanlike team they played. Families who billeted the boys were impressed with their good behaviour and fine manner. The management at the motel complimented the boys on the two nights they stayed as the best behaved team.

The team wishes to thank you once again for your support. The trip was fun and educational. Winchester resumes play for the Bantam Championship Friday, March 25th in Winchester at 6:30 p.m.

Leisure Lines . . .

By Frank Morgan

FIGURE SKATERS TO SHOW THEIR STUFF

Ever wonder just what goes on Tuesday and Thursday nights when the FIGURE SKATERS gather for their skating lessons? Well, the girls have put together a little display consisting of demonstrations of their figures (I mean the kind that they cut on the ice), some drills, individual skating routines and a grand march with all of the kids taking part. This is not a revue as has been presented in other years, but the girls are planning to hold this special FIGURE SKATING NIGHT to show just what they have accomplished. There is no admission charge, but you will be well entertained, so be on hand at 7:00 p.m. on SATURDAY NIGHT and give the kids some encouragement with your applause.

FIGURE SKATING DANCE APRIL 2ND

It will be a busy week for the executive of our FIGURE SKATING CLUB as right on the heels of their SKATING DISPLAY, comes their annual DINNER AND DANCE which takes place in the upstairs hall next SATURDAY NIGHT. Each year they try to raise some much needed cash by putting on a fund-raising dinner and dance. ROB FAWCETT and ARLENE NESBITT will provide the music and a smorgasbord dinner will be served following the dance. Tickets are on sale from all members of the SKATING CLUB at $4.00 advance, or $5.00 at the door.

GOOD BAND THIS SATURDAY FOR 100 CLUB DANCE

If you didn't get your ticket for the dinner this SATURDAY NIGHT better put on a couple of plates at home and then get cleaned up and join the CENTURIANS for the dance portion of the evening. The local guys have obtained the services of a really good band for dancing, and they invite the public to join them after nine p.m. this SATURDAY NIGHT. Tickets will be on sale at the door at $5.00 per couple. Sorry that it's too late for you to join in on the delicious meal, but come out and join in the dancing. Of course, there is a bar.

VICE RETAINS MELVIN CUP, BUT NOT WITHOUT A FIGHT

Two games in both semi-final series and one final series ended in overtime. What more does one have to say to explain the closeness of the playoffs this year to decide a winner of the coveted MELVIN CUP? Both semi-finals went down to the wire with overtime deciding who would move into the finals. Finals got underway two weeks ago with AL VAN BRIDGER'S VICE SQUAD matched against HARRY'S RAIDERS. In the first game, VICE scored with 46 seconds left on the clock to win 5-4 in regulation time. Last week saw the Raiders come from behind to force overtime and then battle for 16 minutes before DALE HUTT flipped the winner into the top corner to win the silverware. This has been a great year for ADULT HOCKEY and with such close rivalry, fans came out by the dozens. Many persons who have not followed this league were thrilled at the brand of hockey that was played. It was a real surprise to see old legs, pushed to exhaustion, take the puck from one end to the other, time and time again. From all comments, Adult Hockey has won some fans and if this brand of play continues again next year many will be reserving TUESDAY nights and looking forward to seeing this close rivalry continue. A good season has come to an end and all that is left to say is congratulations to the winners and also to all the guys who played so hard in a losing effort. We look forward to next fall. May you have a good summer's rest and come back stronger than ever next season.

OUR SYMPATHY TO ALFRED BAKER AND FAMILY

We would like to express the sympathy of all the fellows at the rink and also of the many people of the area who regularly attend the games, to our ice maker, ALFRED BAKER, on the loss of his mother. Mrs. Baker has resided for the last few years with ALFRED and his wife, and although her health was not the best, her death came as a shock to all. Our sympathies to you, ALFRED, in your time of sorrow.

Merkley Cup Returns To Winchester

Saturday, March 19th saw the Winchester Curling Club host the 39th Annual Merkley Cup Bonspiel. Eight teams, two each from the Winchester, Morrisburg, Metcalfe and Russell Curling Clubs competed in the day long event.

The winner of the coveted Cup was the rink skipped by Charles Anderson of Winchester with Lloyd Bildson at third, Bill Lloyd second and Steve Workman, lead. The Anderson rink made the final by defeating the R. Hicks rink from Russell in round one by 8 to 7 in an extra end, and the Bill MacDonald rink from Morrisburg, 8 to 7 in an extra end. This set the stage for the final game against a strong Russell rink, skipped by Frank Brewer, with Bill Gamble third, Neil Warner second , and Ken Sullivan lead. The Brewer rink reached the final by two convincing victories over W. Bellinger, 11 to 2 in round one, and C. Rowe's rink, 17 to 1 in round two.

The final game, of ten ends saw both teams play a tight take-out game with blank ends in the 1st, 3rd, 4th and 9th. With the score tied 4 to 4 after eight, the Anderson rink blanked the ninth in order to have last stone in the 10th and deciding end. On this last stone, Charlie Anderson drew to the button, to take one and the Merkley Cup for Winchester, only the fourth time in 39 years of competition that a Winchester rink has won.

The consolation winner was the W. Bellinger rink from Metcalfe which defeated the R. Hicks foursome from Russell 11 to 3 for the consolation prize.

Next year's Merkley Cup competition will be hosted by the Metcalfe Curling Club.



The Merkley Cup will adorn the Winchester Curling Club trophy case for only the fourth time in its history.

Saturday, a Winchester rink skipped by Charles Anderson captured the top prize of the district men's curling scene with three straight victories. It took extra ends in both first and second rounds to defeat Russell's R. Hicks and Morrisburg's Bill MacDonald. Both games ended 8-7 after nine ends.

The final game was a ten ender with four ends being blanked. Winchester and Russell were tied at four after eight ends. Skip Anderson drew to the button in the tenth to break up the tie and win 5-4.

Merkley Cup winners are: (left to right), Lloyd Bildson (third), Charles Anderson (skip), Bill Lloyd (second), Steve Workman (lead). Press Photo—Patenaude

Junior 'B' Play-offs

St. Lawrence Division

Mar. 16
Morrisburg 6, Prescott 3
Mar. 18
Morrisburg 4, Prescott 2
Mar. 20
Prescott 6, Morrisburg 5 in 2 periods of overtime

Mar. 21
Prescott 6, Morrisburg 5
Series tied at two games.

Mar. 23
Prescott at Morrisburg, both games to start at 8:00 p.m.
If necessary
Mar. 25
Morrisburg at Prescott 8:30 p.m.
Mar. 27
Prescott at Morrisburg 2:00 p.m.

Rideau-St. Lawrence Division
Mar. 16
Gananoque 6, Spencerville 3
Mar. 17
Spencerville 6, Gananoque 5 in overtime
Mar. 20
Gananoque 6, Spencerville 3
Gananoque leads series 2 games to 1.
Mar. 22
Spencerville at Gananoque
Mar. 22
Gananoque at Spencerville
Mar. 23
Spencerville at Gananoque



Metcalfe's Winston Bellinger dropped his opening game 11-2 to Russell's Frank Brewer in Saturday's Merkley Cup, then went on to win two straight.

Wins over Winchester's Basil Dawley (13-1 in game two), and Russell's R. Hicks (11-3 in the final), gave the Bellinger rink the Merkley consolation.

Metcalfe's consolation winners are: (left to right), Mike Shields, Robert Shields, Winston Bellinger, Brock St. Denis. Press Photo—Patenaude

CHARTERED ACCOUNTANT

R. WILLIAM (BILL) LYON
B. Comm., C.A.

P.O. Box 216
Metcalfe, Ontario 821-1395

Benefit Night
for
Bob Woods

Russell Raiders
vs.
District "Old Timers"
Russell Arena
Friday, March 25th
8:30 p.m.

A "PUB NIGHT" will add to the Raiders' final appearance of the season, and proceeds will help Bob Woods, Russell's Star Defenceman who suffered a broken leg in one of the final games.

A.R.O. Aluminum
Metcalfe, Ontario Phone 821-1854
•Siding •Windows
•Soffit •Doors
•Fasia •Eavestrough
Beat the warm weather
Just new to our business

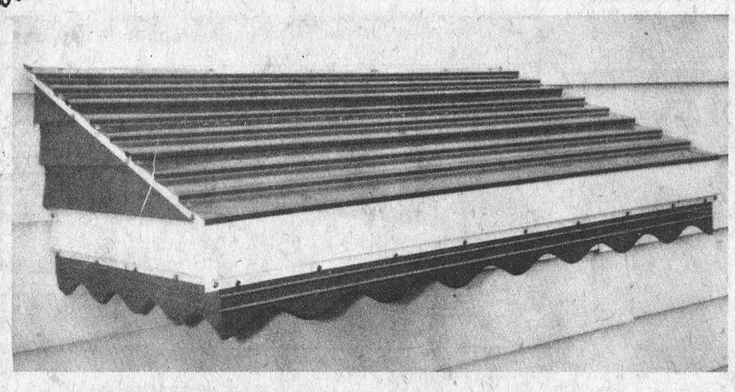

Install an awning manufactured right at my home. For samples see them now on display and choose from different colours and models . . .
Come and See
Richard Lafrance
A.R.O. Aluminum

Clean up at CIL's Super Paint Sale.
New Super Latex at a super price.



$11.95 or less/gal.
Most common household stains will completely wash off CIL's New Super Latex Flat Enamel. Again. And again. And again.

And we've trimmed prices on our semi-gloss, too



SPRING WALLPAPER SPECIALS
"DIP-N-DO" Sunworthy
½ Price
Drop in — we can make Spring Cleaning fun!

Metcalfe Home Decor
Discount Centre — Metcalfe, Ontario
For Fast Service and Excellent Job at Reasonable Rates, Call
Bus. 821-1422 DOMINIC Res. 733-7328

James Alexander Building Services Ltd.
General Contracting
Free Estimates
989-2135 R.R. 2 Mountain

Russell Raiders Bow To Kars Goaltender

Russell 'Raiders', after several months of exciting competition, faded from the play-off scene last Friday night when they dropped a 5 to 3 decision to the smooth-skating Kars squad.

Finishing in sixth and last play-off position the determined Russell crew found themselves facing league-leading 'Aces' and, although all four play-off games were highly competitive, it was evident early that the big, powerful Kars-based team was highly favoured.

One of the big factors of the Kars 'power-house' was the stellar goal tending by former Metcalfe jets ace Glen 'Butch' Wilson. So brilliant was his performance that Raiders supporters were convinced he not only had horse-shoes in his pockets, but also 4-leaf clovers in his gloves.

But Glen's consistency left little doubt that the element of luck played a very minor role, and as the final whistle sounded Russell fans were praising the young goalie and remembering that the mild mannered Osgoode athlete had, only a few years ago, displayed the same cool determination when Metcalfe Jets won the O.D.H.A. Championship.

Hockey may be over for Russell players but its almost a sure bet most fans will simply shift their allegiance and continue to follow new favourites -- most likely those same 'Aces'.

Latest report in from Russell indicates Raiders will be back on the ice Friday night for an exhibition game against the area's best 'Old Timers'.

"This will be a benefit game", says coach Jim Sullivan, "and we hope all our faithful supporters will return for this one since revenue will be used to help our top scorer, Bob Woods, who suffered a fractured leg during play-offs."

The game is scheduled for 8:30 and another 'Pub Night' will be included in the admission price.

Don't miss this one -- a last chance to chat with players and fellow-fans before skates are stored away and ball equipment dusted off.

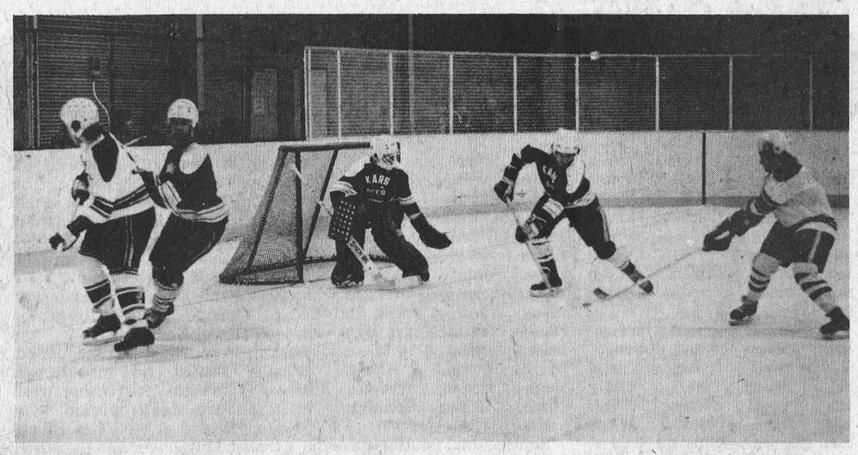

Stellar Performance By Glen Wilson

There were Russell fans who swore the Kars net was only two feet wide - and that's exactly how it looked to forwards attempting to out-manoeuvre net-minder Wilson. In accompanying photo, Glen appears prepared for the worst while his defencemen guard the goal crease.

And no children - that's not Santa Claus on the left - it's Tim O'Grady.

Press Photo—Rowan

Bowling At Sutton's Lanes

March 7, Vernon Gay Nineties

High Single, Orma Stoodley, 253. High Cross, Joyce Acres, (207-238-178) 622.

Over 400 Club: Frank Acres 581; Orma Stoodley 597; John Ferguson 501; Josie Poole 497; Doris Kennedy 485; Mac Ferguson 452; Arlowa Ferguson 418; Ken Cameron 415; Amon Sheldrick 410.

March 9, Happy Gang

High Cross, Marcel Soucie, 574. High Single, Mary Ann Stewart, 222.

Over 500: Irene Ouimet 570; Mary Ann Stewart 569; Betty Larmour 524; Gloria McNalty 529; Gloria Nelson 511; Judy Stewart 522; Ileen Hodgson 501.

March 10, Glamour Girls

High Cross, Ruth Pemberton, 685. High Single, Alma Douglas, 298.

Over 500: Nancy Williams 524; Alma Douglas 658; Ruth Pemberton 685; Ileen Hodgson 524; Beryl Beattie 502; Janet Holmes 611; Jean Sutton 552; Joyce Angus 631; Cathy Price 545.

March 16, Happy Gang

High Cross and Single, Marcel Soucie, 244-717.

Over 500: Muriel Levere 587; Judy Stewart 573; Gloria Nelson 541; Marion Renwick 537; Beryl Beattie 512; Nelda McHugh 520; Louise Freeland 520.

March 17, Glamour Girls

High Cross, Cathy Price, 639. High Single, Ruth Pemberton, 233.

Over 500: Beryl Beattie 520; Gloria Baker 517; Cathy Price 639; Joyce Angus 523.

Hallville Lanes

March 16

Women's High Single and High Cross, Helen Bartholomew, 270-697.

Men's High Single and High Cross, Cliff Goodman, 275-712.

Other Good Scores: Lanson Hyndman 251-694; Gerry Hefferman 249-627; Heinz Winter 237-614; Bob Williams 259-613; Marilyn Williams 223-612; Oscar Milne 208-599; Wayne Kenney 214-587.

SOME OF OUR

SPRING

SPECIALS

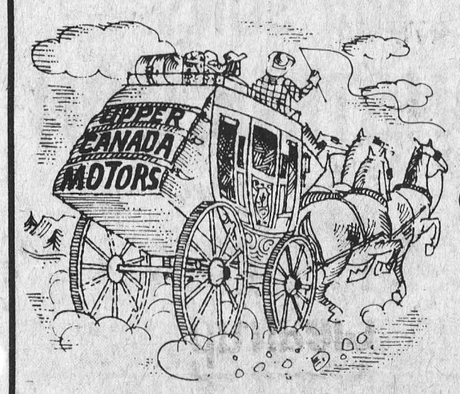

Offer good until April 15, 1977

Tune-Ups, Labour, 6 Cyl., Reg. $13.50
NOW $11.50
8 Cyl., Reg. $14.50
NOW $12.50

20% OFF ON PARTS
Front End Alignment, Reg. $14.50
NOW $12.50
On All North American Cars
Removal of Snow Tires and Install Summer Tires and Balance (Electronic Balancer).
All Four Wheels, Reg.$19.00
SPECIAL $14.00
Change Tires and
Balance 2 Wheels, Reg. $12.00
SPECIAL $10.00

Exhaust System, 15% OFF
ON PARTS AND LABOUR
REPLACE SHOCKS, Reg. $12.95
NOW $10.00
Installation, $2.00 per set
We're Also Equipped to Turn Down your Brake Drums or Discs, At Special
Discount Prices
Brake Rotors, Reg. $8.00
NOW $6.50
Drums, Reg. $4.00
NOW $3.00
FREE Underbody Inspection and all Fluid Levels Checked with Oil, Filter and Lubrication

MAKE YOUR APPOINTMENT TODAY
Courtesy Car Available By Appointment
Through Jack Raymond, Service Manager,
543-2925 or 933-8892

Open Monday to Friday,
8:00 a.m. to 5:30 p.m.
Saturday, 8:00 a.m. to 12:00 Noon

Upper Canada Motor Sales Ltd.
Corner of Hwy. 2 and 31
Morrisburg - 543-2952

OLDSMOBILE
CHEVROLET



Metcalfe Broomball Association champions are pictured with their trophies. Back row, left to right: Wayne Denison, Lloyd McKeown, John Wilkie, Ken McQuatt, Mike Norton, Denis Denison, Wayne Irven (sponsor).

Seated, left to right: John Dugal, Moe Stevenson, James Alexander, Paul Bourbonnais, Bruce Cameron, Joe Vandongen.

Ken Scharf and Colin Patterson were absent when photo was taken.

Press Photo—Rowan

Custom-Air Takes R. McDonald Trophy

Metcalfe Broomball Association ended another successful season with presentation of awards last week. The team sponsored by Custom-Air earned the 'A' Division championship and the beautiful Rupert McDonald Memorial Trophy which was donated and presented by Rupert's mother, Mrs. Harrison McDonald. Paul Bourbonnais accepted on behalf of the team.

The 'B' Division championship award was won by Osgoode Broomball Club.

Other presentations included: for First-Place finish at the end of regular play, accepted by James Alexander (Custom-Air); scoring champ Joe Vandongen (Custom-Air) who netted 31 goals in 29 regular games. Most Sportsman like Player, Moe Stevenson (Custom-Air); best goalie award, Doug Gavinlock (Osgoode); best defenceman, Gord Laughlin (Allied); and most valuable player to his team, Doug Burns, (Petersens).

Paul Bourbonnais, speaking for the league, had words of praise for those who handled refereeing chores throughout the season. Naming Gord Reaney, Phil Quinn, Ed Loughlin, Neil Quinn and time-keeper Erin Franey he said, "these are the people who are too often criticized and very ofter seldom praised".

As Close As Your Phone ...

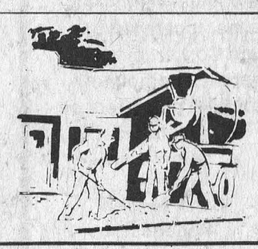

Forbes Building Materials Ltd.
R.R. No. 2, Mountain, Ont.
Phone 258-3487 or 258-3488
Ready Mix Concrete Weeping Tile Stone
Road Gravel Cement Gravel
Sand Fill Mortar Sand Earth Fill

We have
FOR SALE
OR RENT
COMMERCIAL
PROPERTY
Please Call
774-3630

IF YOUR WATER ACTS BAD- TASTES BAD- LOOKS BAD-
Culligan®
Automatic Conditioner
WILL TAKE CARE OF IT—FAST!



Call us now for a free water analysis and installation estimate.

CALL AND SAY ...
"HEY CULLIGAN MAN!"®
19 Amelia Street
Cornwall
Phone 932-8044

Gill Cup On Line

Saints Dump Lions Twice, Tie Series

Prescott Saints are giving last year's O.D.H.A. "B" Champs fits.

The underdog Saints have handed Morrisburg Lions back to back losses and have tied the best of seven St. Lawrence Division final at two games apiece. Game five was played last night, Wednesday March 23, in Morrisburg. Game six had to be moved back to Sunday night because of an Ice Show in the Prescott Arena over this coming week-end. Game seven, if necessary, will go next Wednesday, March 30th, at 8:00 p.m. in Morrisburg.

Prescott won their first game of the series, Lions were leading 2-0, Sunday with a dramatic 6-5 victory in sudden-death overtime. Saints' Tim Elliott was the hero in that one scoring at 9:28 of the second overtime.

Monday night in Prescott, Saints led 4-1 after one. Morrisburg came back with four straight to lead 5-4 after two but Saints won it with a pair in the third. Final score was, again, 6-5 in Prescott's favour.

Morrisburg scorers in Monday's rugged contest were Bill Veley, Bob McNairn, Pete MacIntosh, Brian Rutley (with the fifth goal) and Kevin Mackler who tied it at four.

Morrisburg Lions, after a week's layoff got off to a slow start Wednesday night, and by the end of the second period Prescott Saints led 3-1 in the first game of the best of 7 Finals. Lions came roaring back in the third scoring five unanswered goals to win 6-3.

After a scoreless first period, Lions opened the 2nd period at 3:39, when Doug McNairn, and Kevin Duvall set up Ernie Duval's goal for a 1-0 lead. At 6:00 Rick MacMillan tied the score, then gave the Saints the lead at 16:07. Kevin Gallagher made it 3-1 at 16:46 of the second.

Lions put the pressure on the Saints in the third till at 8:21 Kevin Duvall narrowed the lead with assists by D. McNairn and Reynolds. Rutley and J. Cassell set up Bill Veley's goal at 10:05 to tie the score at 3-3. Lions kept the pressure on and Veley gave then the go-ahead goal at 12:49 with assists by T. Cassell and E. Duval. Bob McNairn added an insurance goal at 14:58 assisted by Rutley and J. Cassell. A short-handed insurance goal was scored at 16:12 by Pete McIntosh, assisted by Mackler.

Referee Paul Boucher gave the Lions 5 minors, and assessed the Saints 8 minors and a 10 minute misconduct to Bryan Dalley. Attendance: 412.

SECOND GAME

Lions edged the hometown Prescott Saints 4-2 before a large crowd. The score was tied 1-1 after the first period, but the Lions led 3-1 after the second. Randy Rees put the Saints on the scoresheet at 12:12 on a power play goal. Brian Moran and Doug McNairn set up Ernie Duval's power play goal at 14:15 to tie the game 1-1. In the second period Kevin Mackler gave the Lions a 2-1 lead with assists by Moran and Veinotte. Pete McIntosh scored a power play goal at 9:13, on a delayed penalty call, with assists by B. McNairn and Mackler. At 2:38 John Biccum scored a power play goal to narrow the Lions lead to 3-2. Bob McNairn scored a short handed goal at 7:36 with an assist by David Tait. Lions were assessed 13 minors and a 10 minute misconduct to Tim Cassell. Saints received 10 minors and a high sticking major to Lapensee.

Lions outshot the Saints 34-22, but didn't get their first shot on the Saints net till 9:18 of the first period.

THIRD GAME

Before a hometown crowd of 625, Lions were edged 6-5 by the Saints in 2 periods of overtime. Saints led 2-1, then 5-2 after the second. The score was tied 5-5 after the third period, and remained tied 5-5 till the 9:28 mark of the 2nd overtime period.

Bryan Dalley put the Saints on the scoresheet at 11:28, then Veley and Rutley set up Jeff Cassell's power play goal at 13:43 to tie the game. 6 minutes later Mark Campbell gave the Saints the lead again. In the 2nd the Saints came on with 3 consecutive goals to lead 5-1. Peter Lapensee at 1:45; Alan Dalley at 12:14 on a power play, and brother Bryan at 15:57. Doug McNairn scored the lone Lions goal at 19:43 with assists by K. Duvall and Rutley.

Lions came roaring back in the third to tie the game. Brian Moran assisted by Tait at 3:27. Ernie Duval and Kevin Duvall set up Doug McNairn's goal at 5:57, then Ernie Duval scored a power play goal at 9:55 to tie the game, assisted by Kevin Duvall.

A 10 minute overtime period was played, and the score remained 5-5. After a short rest a sudden death period was started, and at 9:28 Tim Elliott assisted by Shaver and Lapensee beat goalie Mark Duvall to give the Saints a 6-5 victory.

Lions were assessed 5 minors, while the Saints received 10 minors, plus a 10 minute misconduct to goalie Roy Lalonde.

BLUE LINE NOTES

Winner of the Morrisburg-Prescott series will receive the Gill Cup. Inscription on the cup reads as follows: Gill Cup - St. Lawrence Junior Hockey League, presented by James Gill for Annual Competition.

Mr. Gill of Prescott, owner of the bus line, a real hockey fan, put the cup up for competition with Iroquois winning it the first two years, 1930-31, and 1931-32.

In reading the plaques we find none for 13 years. The question is: who won it, or were there some years it was not up for competition. If anybody can fill the missing years in, please let us know. The missing years are 1945-46; 1946-47; 1949-50. Winchester won the trophy in 1953-54 for the second year in a row, and the Cup didn't have another plaque until 1963-64 when South Mountain Redmen won it. Who won all these years in between, was it up for competition, or was the Cup lost somewhere. Hopefully somebody will come up with the answer.

Luci Levere wife of the Sports Editor of the Chesterville Record won the ½ & ½ draw Wednesday night in Morrisburg.

Bob McNairn of the Lions leads the St. Lawrence Division Playoff Scoring race with 7 goals and 9 assists, Bryan Dalley of Prescott is 2nd with 6 and 10; Doug McNairn third with 4 and 12; Jeff Cassell is 4th with 6 and 8 and Bill Veley 5th with 8 and 4.

The ½ and ½ draw Sunday of $60 is still unclaimed - No. 20821.

Attendance in Lions first home game of series was 412 and 625 the second game.

Mark Duvall was in the net for the 1st game, Don "The Cat" McNairn for the second. Don started the third, allowed 3 goals and was replaced by Duvall.



Most Valuable In Tournament

The giant broomball tournament that attracted a record number of teams, both men's and ladies', to Russell last week produced a long list of star performers. Rated tops in their respective categories were Remi Lepage and Lucie Perrier. Prizes for the event were donated by Labatt's Ontario Breweries and area representative Jack Dillon is pictured presenting M.V.P. awards. (Note: Miss St. Jean, right, accepted for Miss Perrier who was not present.) Press Photo—Rowan



Upper Canada Champions

Upper Canada Bantam Convenor, Lynden Casselman, presented 1976-77 champion Winchester Hawks with their trophy last Wednesday.

Winchester had locked-up the silverware the previous weekend with consecutive victories, 6-2 and 5-3, over Osnabruck. In their first two games of the championship round-robin, Hawks posted four points with back to back wins over Chesterville Flyers. Scores in the opener against Flyers were 5-2 and 2-1.

Bantam "B" Hawks were also regular season champs, finishing first with 27 points.

Accepting their trophy from Convenor Lynden Casselman are: (left to right) Mark Levere, Mike Guy and Kevin Saunders. Press Photo—Van Bridger

North Dundas High

Strong Track Performances

(By Jane Allison and Nancy Carscadden)

Our track team has once again given an outstanding performance this year as they participated at the Ontario Junior Championships in Toronto on Saturday, March 12. Julie Holmes placed first in the 50 and 200 metre events and doing so, set a Canadian Junior indoor record in the latter. Kathy Workman received two thirds in the hurdle and long jump events. Brent Thompson placed third in the Junior Boys' triple jump, and Martin Little placed third in the Junior Boys' shot put event. Both achieved personal best performances.

The halls were alive with green on Thursday of this week - St. Patrick's Day. Also on this day, the Student Council gathered for a meeting. During the meeting, a committee was formed to nominate the candidates for next year's Student Council Executive, and many school-related activities were discussed.

The March break has arrived! Students are happy - they have a week off from the regular school routine; teachers are happy - they have the week to correct the many tests that have piled up. The ski club is fortunate enough to be enjoying their break on a fun-filled vacation to Killington, Vermont. Students and teachers alike will be back on schedule March 28.

Dundas Fastball Annual

Dundas Senior Fastball League will hold their Annual Meeting on Monday, April 4th at 7:30 p.m. at the Legion, Cardinal.

This organizational session will feature election of officers for the '77 season. New teams seeking entry into the league will be accepted at this time only.

Teams participating in the 1976 season were : Brockville, Williamsburg, Maynard, Kemptville, Cardinal and Domville. Brockville went on to win the F.M. Cass trophy for the second time in their five year history in the League.

The Dundas league was originally formed at a meeting held in the Town Hall in Winchester on May 7th, 1934, with representatives from Chesterville, Hallville, South Mountain, Strader's Hill, Williamsburg and Winchester. It was agreed that the League would operate with eight teams that year; the six mentioned above, plus Morrisburg and Mountain Station. Entry fee was set at $2.00.

The league has endured since 1934 and will continue this year. Any new teams wishing entry must attend the meeting on April 4th in Cardinal.

Morewood Notes

Mrs. Bismark of Chesterville recently visited Mrs. Ethel Weegar.

Mr. and Mrs. Kem Broom has returned after visiting relatives and friends in the United States.

DELMER BIRCH and SONS CONSTRUCTION



FARM AND COMMERCIAL BUILDING

POLE BARNS AND RIDING ARENAS A SPECIALTY

STABLE EQUIPMENT AND INSTALLATION

BARN RENOVATIONS AND MACHINE SHEDS

Perth 1-613-267-2608

Let's Go Bowling At Sutton's



The popular Winchester lanes, located at the Main Corner, recently installed completely automatic pinsetters on all four lanes.

Call 774-2809 Winchester

Join the Fun

Still a few hours open

We're Battling Inflation HOW?

BY REDUCING PRICES TO THE BOTTOM -- and THEN KNOCKING OUT THE BOTTOM



Study This Sign Each Week -- And Then Compare

THIS WEEK'S SPECIALS

30 oz. Kraft Cheese Pizza 99c
4 lbs. Kraft Peanut Butter $2.69
48 oz. Miracle Whip $1.49
2 lbs. Hershey Chocolates $1.29
Fruit Drinks, 48 oz.....3 for $1.00

Metcalfe's Friendly Corner Store At Intersection of Victoria and Albert

SITE OF OSGOODE TOWNSHIP'S FIRST 'TRADING POST'

SPECIALS

Kem

NEW KEM PAINTS 1000 shades

Kem-Tone 4.25 qt. 14.00 gal.

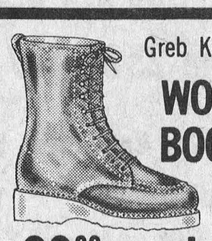

Greb Kodiak WORK BOOTS 29.99 and up

aisles of beautiful Shower & Wedding Gifts



Ironstone 20-PCE. DINNERWARE SETS Reg. 32.95 Special 29.95

ELLIOTT'S

Dry Goods & Hardware

Winchester 774-2614

SPECIAL

7 Baby Barns

279.95

EVERPLY BABY BARN

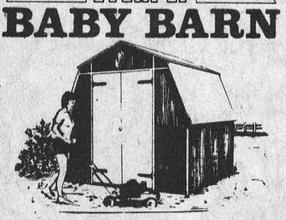

- well proportioned and attractive design - the classic barn.
- just the right size, 8 ft. x 8 ft. and 8 ft. high
- 3 permanent colours never needs paint
- 20 yr. guarantee on surface
- every piece precut
- do-it-yourself, all you need is a hammer
- nail up shelves and hangers
- simple to erect, strong and maintenance free

Choice of Colour

Red, Green & Blue

Completely Assembled

The NEW idea in garden storage sheds! Color-fast vinyl finish, permanently laminated to plywood, with an all-lumber precut wooden frame.



FREE DELIVERY

Chesterville, Inkerman, Winchester, Winchester Springs Other areas $15.

Always A Buy At A Pal Yard

Highway 31 Just South of Winchester

Retail Lumber and Building Supplies

STORE HOURS

Monday thru Friday, 7:30 to 5:00

Saturday, 8:00 to 12:00 noon

CHARGEX master charge

Mustangs Lead Greely Eagles 3-1 In Midget Championship

Winchester Mustangs currently lead their six point championship final with Greely Eagles three points to one.

Last Wednesday Winchester gained a one all tie with the visiting Eagles on a last minute goal by centreman Terry Cross. Sunday in Metcalfe, Cross netted what proved to be the winner, late in the second period as Mustangs took that game 3-1. First team to accumulate a total of six points will be crowned as 1976-77 Carleton-Dundas Midget Champions.

Referee Lester Holmes certainly had his hands full in last week's tie game. The official had to call eight minors against Winchester and eight minors plus a misconduct and game misconduct against Greely.

Eagles have played a rugged brand of hockey all season and have often used that style to enforce their offence on the opposition. Wednesday's game was along those lines but Mustangs aren't a club to shy away from the rough stuff, creating a situation which is very hard to control.

Greely's Bob Eastman was left all by himself just long enough to score his team's first and only goal in that penalty-filled contest. Danny Shelaga's rebound bounced off Pete McLeod and onto Eastman's stick on a play just five seconds into the game.

After Greely had beaten them in the first five seconds, Winchester's defensive corps tightened up, giving McLeod all the support he needed to blank opposing shooters over the next 44 minutes and 55 seconds.

Terry Cross capped a penalty-marred third period with a beautiful end to end rush and the tying goal. With approximately a minute left to play, Cross took a short pass from captain Doug Last inside his own blueline. He went around several would-be checkers, broke in on Glenn Bush and ripped a back-hand shot past the Greely goalie to give Winchester their first point in the final series.

At Metcalfe

Sunday in Metcalfe, the clubs stuck to a tamer brand of hockey, as Winchester scored one in each period, rolling up a 3-0 lead before Danny Shelaga could ruin Pete McLeod's shut-out bid. Randy Docksteader beat Bush with 1:01 left in the opening stanza on an unassisted effort for Mustangs' first goal.

With 2:25 remaining to be played in the sandwich session, Terry Cross put an Al McLean relay into the Eagles' cage to collect what would prove to be the winning goal. Glenn "Rocket" Simms capped a play engineered by centre Paul Helmer at 9:40 of the final frame as Winchester went up 3-0.

With 3:29 to be played, Danny Shelaga scored on a pass from Bob Eastman to give Greely their first and only goal.

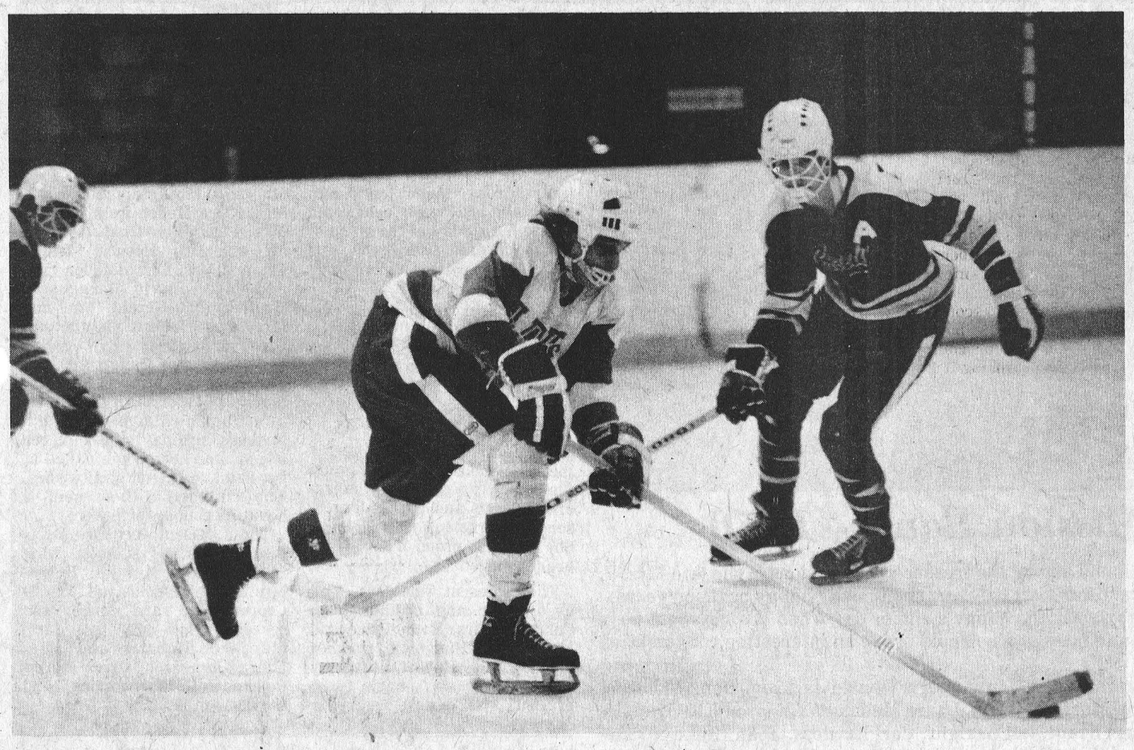

Centreman, Terry Cross, was just about to make his final cut towards the Greely net when this photo was taken. He went around Eagle defenceman Jeff Stanley and back-handed a shot past Glenn Bush to tie last Wednesday's game at one all.

Sunday at Metcalfe, Cross scored what proved to be the winning goal as Winchester Mustangs dumped Greely Eagles 3-1 to take a 3-1 lead in their six point CDMHL Midget Championship final.

Press Photo—Van Bridger



Accept Bantam "B" Trophy

"B" Division honours in the Upper Canada circuit went to Morrisburg, who finished the regular schedule in second place, behind Winchester Hawks.

Morrisburg took "B" section of the final round-robin with a 4-3 win over Winchester's Berry Feed entry.

Accepting the "B" Trophy from Convenor Lynden Casselman are: (left to right), Eric Rosenquist and captain Jeff Casselman.

Press Photo—Van Bridger



Winchester goalie (Berry's Feeds) Bill Stewart got help from his defenceman, Brian Summers on this third period shot in last week's game against Morrsiburg.

Billy didn't get all of the support he needed, though. Morrisburg scored three third period goals, erasing a 2-0 Winchester lead to take Upper Canada Bantam "B" Division honours with a 4-3 win.

Press Photo—Van Bridger

Chesterville Scout Troop First In Bowlarama

First Chesterville Scout Troop, under the leadership of Assistant Scoutmaster James Lowe, placed first in the scoring at the annual St. Lawrence District Bowlarama held at Ingleside lanes Sunday afternoon. Their score was 388.5. Other troops were runners-up, with Winchester at 378.7, Cardinal at 352.5, Prescott, 341.3, Iroquois, 367, and Morrisburg 314.8. Bill Sheldrick was in charge of Morrisburg scouts; Steve Brown, Cardinal; Neville Johnson, Prescott; Ron Graham, Iroquois. High single was scored by George Ellison of Winchester; high triple by Kerry Deschamps of Cardinal. They received trophies donated by Ron MacLean, District Scoutmaster, of Morrisburg. Chesterville received the district trophy. Trophies were presented by Assistant Commissioner George Lewis of Morrisburg, who, with Ron MacLean, convened the event. Scorekeepers included Mrs. Desmond Wheeler and Mrs. James Lowe of Chesterville, Bob and Bill Fowler of Iroquois, George Elsen, Norman Miles, Steve Brown, and Bill Maville. Other district officers present at the Bowlarama included secretary Dolores Maville of Prescott, Bill Sheldrick, council president, Steve Brown, District Scoutmaster, of Cardinal, and the Reverend E. Earle Eaton of Chesterville, who covered the event for the press.

Chesterville's winning team comprised of Gordon and Craig Wheeler, Steve Helmer, Peter Elliott, Kim Cass and Bruce Casselman.

Morrisburg Comeback Win Eliminates Berry's Bantams

Doug Cassell's three goal hat-trick lead his Bantam "B" team from Morrisburg to a come-from-behind 4-3 win over Winchester's Berry's Bantams last Wednesday.

That 4-3 win clinched the Upper Canada "B" Division play-off title for Morrisburg and eliminated Berrys from the trophy race. After dropping an initial encounter to Morrisburg Winchester needed at least a tie to prolong the round-robin series.

Winchester Bantam B Hawks took the "A" championship with 4 consecutive victories over Chesterville and Osnabruck.

Berrys roared out in front of the visitors with a 2-0 lead after one period in last week's contest. Doug Cassell's first goal at 14:40 of the second was the only scoring in the middle stanza and pulled Morrisburg to within one. At the 6:05 of the final frame Cassell tied it and four minutes later he beat Billy Stewart for the third straight time. Geroge Elson's boomer from the point gave Winchester another chance with two minutes left when he tied it at three.

With 56 seconds left to play Doug Cassell set-up the winning goal to give Morrisburg the "B" Championship trophy. Unfortunately the official scorer erred on the number of the scorer of Morrisburg's winning goal and no name is available.

Winchester took a one-nothing lead at 13:35 of the opening period on a goal by Captain James Milne from Larry Simms and George Elson. Ronnie Coulter made it 2-0 scoring on a pass from Kevin Casselman. George Elson blasted his third period point drive after being set-up by Ronnie Coulter.

Berry's Feeds line up: Goal Billy Stewart, and Gord Johnstone; George Elson, Brian Summers, Ronnie Coulter, James Milne, Larry Simms, Kevin Guy, Mike Strachon, Ken McRoberts, Kevin Casselman.

Morrisburg's Line-up: Goal - Dan Teupah and Paul Howald, Pat Villeneuve, Graham Houze, Jeff Casselman, Eric Rosenquist, Brian Howald, Jim Brown, Doug Cassell, Phil Hutchinson, Daryl Foster.

PARTICIPACTION ©
Walk a block.Today.

ON SALE NOW

SALE ENDS TUESDAY, MARCH 29, 1977.

Shower to Shower Deodorant Body Powder
It's The Baking Powder That Keeps You Dry
13 oz. Bottle
Reg. $2.49
Sale Priced At 1.99

Johnson and Johnson Baby Shampoo
So Gentle You Can Use It Every Day
350 ml. Bottle
Reg. $2.59
Sale Priced at 1.99

Metamucil
A Natural Source Laxative
12 oz. Bottle
Normally $3.99
Save At Just 3.29

Maalox and Maalox Plus Lemon Flavour
For The Relief Of Indigestion And Gas
12 oz. Bottle
Was $2.29
This Week Only 1.88

Playtex Living Gloves
With Improved Grip
In Small, Medium, And Large
Green, Yellow, And Pink
Were $1.79
Reduced To 1.44

Seaway Valley PHARMACIES
All stores may not have all sizes — Sale price applies to all sizes in stock
WINCHESTER - 774-2633
CHESTERVILLE - 448-2492 KEMPTVILLE - 258-2557

Step Into Spring With a Mix & Match Suit
4 piece lightweight suit in the latest summer styles
Jacket - Vest - 2 Pr. Pants
$149.95
On your wedding day you're going to want to look your finest ... Peter Mack and Classy Formal Wear Inc. can do it for you.
Classy formal wear inc
PETER MACK mens wear
Clothes with the quiet look of distinction
on the mall Morrisburg
543-2320
STORE HOURS
9:30 a.m. to 5:30 p.m. daily
9:30 a.m. to 9 p.m. Friday night
Closed Wednesday afternoon

Ottawa Valley Tours Ltd.

DAYTONA BEACH, April 16 - May 1, 16 days	$299
WASHINGTON AND NEW YORK CITY April 8 - 13, 6 days	$170
TEXAS TOUR April 23 - May 8, 16 days	$445
CALIFORNIA May 7 - 29, July 2 - 24, September 3 - 25, 23 days	$565
TORONTO - 3 DAY TOUR Leaving May 21 and October 8	$ 93
PENNSYLVANIA DUTCH - 5 DAY TOUR May 21-25, June 25-29	$150
QUEBEC CITY - 3 DAY TOUR May 21-23, July 30-August 1	$105
GASPE - 9 DAY TOUR Leaving June 4 and October 1	$320
AGAWA CANYON 6 Day Tour, Leaves May 21 & September 10	$180
"RESORT VILLAGE OF SPRING LAKE", 6 Day Tour June 5-10, All meals included at Warren Hotel	$245
"WHITE MOUNTAINS", N.H., June 18-20, 3 day tour	$90
NORTHERN USA & WESTERN CANADA, 23 Day Tour Leaving June 25 and August 6	$599
CATSKILLS, [New York], 4 Day Tour Leaving June 18, August 20 and October 8	$125

TOURS INCLUDE BUS TRANSPORTATION AND ACCOMMODATION

1316 Carling Avenue, Ottawa K1Z 7L1
McDonell Residence 725-3045
728-5066 Sheridan Residence 224-8104
Travel Registration No. 1296997



GEORGE HAMILTON IV
Show & Dance
Sat., May 28th
WINCHESTER ARENA

$7.50 Per Person
Contact any Lions Club member
Tickets Now On Sale

Winchester Hydro Reaches Semi-Finals In Hockey Tourney

Winchester Area reached the semi-finals of this year's Ontario Hydro's Eastern Region's annual Hockey Tournament. Winchester hosted the annual event which featured eight teams. Last year the tourney was staged in Warsaw, Ontario.

Fenlon Falls retained their crown going through the "A" section undefeated. They edged Peterbough 4-3 in the opening game, blasted Regional Offfice from Belleville 8-0 in their second game and squeaked by Kingston 3-2 in the "A" Championship Saturday evening.

Coburg took consolation honours winning two straight after dropping their opener, 4-2 to Regional Office. They disposed of a strong Peterbough club 5-2 in the B semi-final and dumped Vankleek Hill 6-4 in the final.

Vankleek Hill and Kingston featured players originally from the Winchester area. Vankleek Hill had ex-Winchester Hawk Keith McRoberts suited-up and Kingston had another ex-Hawk, Bill Moran of Morewood in its line-up. McRoberts collected a pair of assists in his opening game against Winchester. Winchester won 5-4 in overtime. He hit for two goals and a pair of assists in his team's 6-0 shut-out win over Belleville in the consolation semi-final. McRoberts was again very evident in the consolation final against Coburg. Coburg took that one 6-4 but not before McRoberts fired one goal and set-up two others.

Kingston's Bill Moran scored what proved to be the winner when Kingston edged Winchester 4-3 in the "A" semi-final.

Don Thompson, originally from Morewood and an ex-Hawk, played defence for the Belleville squad.

Winchester didn't enjoy the success orginally hoped for in their own tournament. Despite winning 5-4 over Vankleek Hill in the opener they had to do it the hard way.

The locals jumped into a 2-0 lead in the first period. Lee Taillefer, who starred for Armstrong Fina of the Town League, connected for both of those markers. Winger Barry Murphy and defenceman Dave Armstrong set-up his first at 5:03. Defenceman Glen Taylor and winger Sheldon McLeod engineered his second with just nine seconds remaining in the first period.

Period two was scoreless but at 19:30 of period three Don Wallace banged home a perfect pass from Mike McCormick. Dave Armstrong started the play, McCormick centered the relay to Wallace from behind the net.

Then the roof fell in. Vankleek Hill caught Winchester leaning on a 3-0 lead and fired three straight to tie it at three. Keith McRoberts set-up the second and tying goals for "The Hill".

A goal by Mike McCormick with 6:25 to play in the game put Winchester back in front. Dave Arnott and Bruce St. John helped make it 4-3. Just over a minute later "The Hill" tied it at four forcing a sudden-death overtime situation.

Just 25 seconds into extra time defenceman Bruce St. John's long shot from the right point trickled into the Vankleek Hill net. Lee Taillefer set-up the winner with an accurate pass.

Game two, the semi-final against Kingston proved to be the same story. Winchester lead 2-0 late in the second period. Then gave-up one in the second and three in the third to be eliminated 4-3.

George Bloom got Winchester on the board with a hard wrist shot at 10:30 of period one. Ken Summers drew the assist on that marker.

Mike McCormick made it 2-0 at 11:05 of the middle frame after taking a pass from Gord McMillan. Kingston spoiled Ray Faith's shut-out at 3:30 of the second making it close at 2-1.

Period three was a disaster as Kingston chalked-up three straight goals to lead 4-2.

Bill Moran set-up Kingston's third goal at 16:41 then collected what proved to be the winner at 15:30.

Winchester got close with Mike McCormick's second goal of the game. Mike picked the corner with a perfect shot after being set-up by Gord McMillan and Glen Taylor.

Despite going with an extra attacker and appling the pressure Winchester just couldn't come-up with a tying goal and were eliminated.

Winchester line-up: Goal - Ray Faith, Defence - Glen Taylor, Gord McMillan, Bruce St. John, Dave Armstrong. Forwards - Mike McCormick, Dave Arnott, Don Wallace, Sheldon McLeod, Lee Taillefer, Barry Murphy, Peter Brown, George Bloom, Ken Summers, Tom Hass, Coach Al Van Bridger.

Celebrate March 17th

Russell Senior Citizens celebrated St. Patrick's Day with a pot-luck dinner and the delicious meal was enjoyed by 55 members and guests.

Special guests included Maurice Berthiume, New Horizons project officer; Dean Loucks, Russell Public School Principal; Mr. and Mrs. Gerry Patterson of Chan-Tel Developments, and Mrs. Joan Protal-Soster, past president of The Good Companions, Ottawa, who is beginning a new project south of the village. Mrs. Protal-Soster extended an invitation to all senior citizens to use her new in-door swimming pool.

Following the delightful program all enjoyed quilting, games and cards.

Rugged
Versatile
Economical
Wonder Steel Buildings
on Special Now

SEE OUR DISPLAY AT THE
OTTAWA COLISEUM
DURING THE
OTTAWA VALLEY FARM SHOW
MARCH 22-26

• Special Bonus •

MIKE BRAY,
Wonder Steel Buildings
Box 1341, Ottawa.
Tel. 733-0491
or
GRAHAM PEMBERTON,
R.R. 4, Winchester.
Tel. 774-5501



Hulbert Mission Band - 1950

The accompanying photo was found among the treasured possessions of the late Mrs. J. Wesley Flegg with whom her grandson, Carl Lawless, spent many happy boyhood years.

Twenty-six years have rolled by since the happy summer day when the girls and boys posed, and seeing the smiling young faces again should prove an interesting conversation piece.

Remember? Back row, left to right: Dale Montgomery, Donald Jackson, Denzil Thorpe, Donald Miller, Margaret Sullivan, Murray Mellan, Laura Mellan, Wellington Ellis, Robert Montgomery, Verne Montgomery. Front, left to right: Carl Lawless, John (Buddy) Fawcett, Maxine Ellis, Elaine Ellis, Janice Graham, Buford Thorpe, Barbara Montgomery, Marilyn Fawcett and James Morrison.

Thanks to Mrs. Donald Lawless for sending along the delightful link with the past.

Iroquois Team Takes Basketball Title

Iroquois Senior Boys basketball team are 1976-77 Stormont, Dundas and Glengarry Champions.

Dundas's other representative, Maple Ridge Senior Girls, finished the recent United Counties Tournament at Nationview in second-place.

Iroquois chalked-up victories over Viscount Alexander School (representing Stormont County) and Maxville Public School (representing Glengarry County). The championship was decided on a round robin basis.

Senior Girls from the three United Counties were involved in a similar round-robin set-up for their championship. Vincent Massey Public School of Cornwall finished first, Maple Ridge was second and Maxville third. Maple Ridge's only loss came in their first contest against the eventual winners, Vincent Massey. That was an 11-3 loss. They edged Maxville 21-20 in their final game to secure second spot. Vincent Massey's other win was an 18-11 decision over Maxville.

In the Boys event Viscount Alexander finished second to champion Iroquois. Maxville finished third. Scores over the competition were: Iroquois 21, Viscount Alexander 18; Viscount Alexander 9, Maxville 8; Iroquois 16, Maxville 15.

Williamsburg District Notes

Mr. and Mrs. Lee Hummel spent Wednesday evening with Mr. and Mrs. Calvin Dillabough of Chesterville.

Mrs. Harold Pemberton spent a few days in Ottawa with Mr. and Mrs. Gordon Beckstead.

Mr. Sonny Elliott of Chesterville visited Mr. and Mrs. Fred Beckstead on Saturday.

Mr. and Mrs. Ernie Lewis of Dundela were dinner guests of Mr. and Mrs. Fred Beckstead on Sunday.

A family gathering was held at the home of Mr. and Mrs. Morley Erratt of Winchester on Sunday evening before leaving their farm home to reside at Cardinal. Those present included Mr.and Mrs. James Fulton, Ron and Joan of Hulbert; Mrs. James Urquhart, Bruce and Colin of Trenton; Mrs. Graham Wells, and Mr. and Mrs. Carson Wells of Colquhoun; Mr. and Mrs. Gerald Erratt and Cheryl of Morrisburg, and Mrs. John Erratt of Williamsburg. Mrs. Graham Wells also celebrated her birthday on this occasion.

Mrs. James Fulton and Joan of Hulbert, and Mrs. Graham Wells of Colquhoun spent Thursday afternoon with their mother, Mrs. John Erratt.

Mr. and Mrs. Carson Wells spent Saturday in Montreal with Mrs. Wells' mother, Mrs. P. Andre who was celebrating her birthday.

Mrs. Harry Hollister and Minnie Pharoah accompanied Mrs. Leslie Colley of Dalmeny, to Cornwall on Tuesday.

Lenten Service will be held at St. Paul's Lutheran Church, Morrisburg on Thursday evening, March 24th at 8 p.m. Come and bring a friend.

"The Best Deal For Homeowners"
12%
Residential Second Mortgages
• BUYING A HOME • SELLING A MORTGAGE
• CONSOLIDATING DEBTS • HOME IMPROVEMENTS
• MORTGAGE COMING DUE • CASH FOR ANY PURPOSE
100% FINANCING AVAILABLE
CALL ME NOW....
VIC BLAKE
443-3735 — 443-3633
596 NOTRE DAME
EMBRUN, ONTARIO
'Your Independent Mortgage Broker'

Follow The Crowd
to the
PIONEER HOTEL
This Week

BUFFALO
Thurs., Fri. & Sat.

Loretta Mellon Celebrates 80th

Mrs. Alex Mellon of South Mountain last week celebrated her 80th birthday at the home of her son and daughter-in-law, Mr. and Mrs. Ward Mellon and family.

A delicious dinner was prepared by her family and the life-long area resident was delighted with the beautiful birthday cake made and decorated by her eldest granddaughter Marie Roberts.

The former Loretta Haggerty the octogenarian is the proud mother of two daughters, Margaret Roberts and Laura Jorgensen and two sons, Lyle and Ward. She is equally proud of her eleven grandchildren.

Those present were Mrs. Mellon's sister and brother from Cornwall, Mrs. Evah Price and Mr. Percy Haggerty, another brother Mr. Hubert Haggerty from Toronto was unable to be present. The closest neighbour Mr. and Mrs. Samuel Keyes, Mrs. Flora Mellon from Ottawa, Mrs. Lera Ellis from Iroquois, Mr. and Mrs. Howard Mellon, Mr. and Mrs. Lorne Mellon, Mr. and Mrs. David Jorgensen, Heather and Gerald, Mr. and Mrs. Bob Roberts, Marie and Glen, Mr. and Mrs. Lyle Mellon and Children. Callers in the afternoon were Mr. and Mrs. Bill Marshall of Morrisburg.

On Tuesday March 15th, (Mrs. Mellon's birthday) a few of her friends and neighbours called at her home to extend good wishes. The Hulbert U.C.W. sent a beautiful bouquet of flowers.

Those present were Mrs. Doris Scarfe, Mrs. N. Sullivan, Mrs. Lila Fawcett, Mrs. M. Keyes, Mrs. Ethel Reynolds and Mrs. S. Cooper. Tea and lunch was served by her daughters, Mrs. Margaret Roberts and Mrs. Laura Jorgensen. Mrs. Mellon thanked all for coming and sharing her birthday with her.

Freda's Country Place
CORRECTION
Husqvarna Sewing Machines
Sales and Service
Plus
1. Rentals
2. Repairs on all makes
3. Trade-Ins
835-2281



The Price Beaters... On All NEW CARS In Stock
plus 200 more to arrive!!

We Service What We Sell
All Reasonable Offers Accepted
Deal Where You Get Personal Service
Dodge
CHRYSLER
Dodge Trucks
SALES/SERVICE
NEW YORKER
NEWPORT
CORDOBA
CHARGER SE
ROYAL MONACO
MONACO
ASPEN
ARROW / COLT
DODGE TRUCKS
Since 1941
Steinberg
Motor Sales Ltd.
Williamsburg
535-2052

WINCHESTER Press

Third Section | Volume Eighty-Nine | Thursday, March 24th, 1977

editorials...

the way we see it

Wanted - "Squares"

Nothing newsworthy about the fact that, in today's crazy mixed-up philosophy, one who doesn't conform is almost immediately labelled a 'square'. Unfortunate, we think, but true, and for that reason we were pleased to note that others feel as we do. Possibly Charles H. Brower, writing in the Masonic Tribune, said it best.

"Square! Another of the good old words has gone the way of love, modesty and patriotism. Something to be snickered over, or outright laughed at.

"Why, it used to be that there was no higher compliment you could pay a man than to call him a "square-shooter."

"But today, a square is a guy who volunteers when he doesn't have to. He's a guy who gets his kicks from trying to do a job better than anyone else. He's a boob who gets so lost in his work, he has to be reminded to go home. He hasn't learned to cut corners or goof off. This nut we call a square gets all choked up when he hears children singing "My Country 'Tis of Thee." He even believes in God, and says so, in public.

"A square is a guy who lives within his means, whether the Joneses do or not, and thinks his Uncle Sam should too. He doesn't want to "fly now and pay later." A square is likely to save some of his own money for a rainy day, rather than count on using yours. A square gets his books out of the library instead of the drugstore. He tells his son it's more important to play fair than to win. Imagine!

"A square is a guy who reads the Scripture when nobody's listening. He wants to see America first in everything. He believes in honouring Mother and Father, and "Do Unto Others" and that kind of stuff.

"So, will all of you who answer this description please stand up? Stand up and be counted, you squares who turn the wheels, and dig the fields, and move mountains, and put rivets in our dreams; you squares who dignify the human race; you squares who hold the thankless world in place! This "square" never needs to look for a job or ask for a raise -- he is in demand everywhere."

Join The Team

March is Red Cross Month, and once again time to focus attention on the great work of the Red Cross. Even though it doesn't often make headlines the Red Cross works continuously behind the scenes helping people like us.

When you see people emerging from the Red Cross Building with crutches, wheel chairs or other sick room supplies, you might not realize the much needed items are graciously loaned by those so eager to help when help is most needed.

The Red Cross is involved in Water Safety Programs, Home Care, a host of neighbourhood projects and the visible activity of collecting blood from volunteer donors. All the clinic assistants and those who sponsor and set up clinics are Red Cross volunteers. Your dollars help strengthen and extend the quiet help so willingly given by dedicated volunteers.

Your contribution will help someone when help is needed most. Who knows, the recipient might even be you.

Donations in this area should be directed to Morrisburg Red Cross, P.O. Box 681, Morrisburg, Ontario.

The Spinoff Racket

By Bill Smiley

ONE of the great rackets these days is the television series "spinoff". When a TV producer has a popular show, and one of the secondary characters is even mildly amusing, first thing you know that character has a show of his or her own.

This proliferates until you have spinoffs of spinoffs. It's like taking a bottle of fine whiskey, doubling the quantity by adding an equal amount of water, and selling it at the same price per shot as the original.

Then you take this mouthwash and further dilute it by adding more water, and you go on selling this at the original price. It works fine and makes a lot of money until the consumer finally realizes he could get more bang out of a glass of buttermilk, and he starts drinking buttermilk, and you are left with a large supply of gargle on your hands.

Norman Lear was the first TV producer to realize that people like watching bigotry and bathroom jokes even more than they like watching violence. Thus was born **all in the Family**, one of the great money-makers of all time in TV land.

From this was spun off **Maude**. The bigotry became phoney liberalism and the bathroom jokes became bedroom jokes, but it was the same slick formula, and it worked.

It was only a step from the slick to the sick, and brother Lear came up with **Mary Hartman, Mary Hartman**, which, while not quite a spinoff, is of the genre. Its favorite refrain is "Oh, Gawd. Oh, my Gawd." Excellent fare for the morbid or diseased mind.

Another good original show, **The Mary Tyler Moore Show**, spun, or spawned **Phyllis** and **Rhoda**, each starring one of the most self-centred, unpleasant women a writer could dream up, and each laced with borderline bad taste.

There's nothing wrong with all this, I suppose, in a free enterprise system, and nobody forces you to watch the garbage.

But there is only so much that the stomach will take before it will spew. And there is only so much that the mind will take before you will experience an intellectual vomit, and switch to watching the wrestling matches, where at least nobody is trying to pretend it's anything but phoney.

However, perhaps I'm rushing my fences a bit. I'm a realist. If everybody else is getting into the spinoff business, maybe I should jump on the bandwagon. There's money in it, and besides, it might be one way of putting an end to it. My record is perfect.

Just after the war, I met an old buddy who'd become a broker. He was investing in gold stocks and hauling in the loot. Gave me a hot tip. I plunged, with some of the back pay I'd built up while in prison camp. Met the guy six months later. He'd lost his home and his boat and was selling farm machinery. I owned 300 shares of muskeg in Northern Ontario.

After that I stayed away from the market until mutuals were the thing. They were showing tremendous growth and potential. Once bitten, I hesitated, but then dived in with my $200 savings. It seems I arrived just after the mutuals had nibbled some of that biscuit Alice did so she could go through the rabbit hole, or whatever. They shrank almost overnight to $85 worth.

Last November, in one last desperate effort to enjoy a luxurious old age, I bought two $100 Canada Savings Bonds. Two weeks later there was an election in Quebec, and now we don't even know whether there'll always be a Canada.

In January of this year, I bought a second-hand Ford. A week later I read in the paper that the Ford Motor Company was making payments for extraordinary rust to owners of Fords in my vintage. Then I read the small print. The payments had ended on December 30, 1976. My Ford has rust.

So, with a track record like that, maybe I can administer the kiss of death to the spinoff business. Thought I'd start by producing some spinoffs of my column.

There's no problem about talent. My family is loaded with writers. Both my sons and daughter specialize in pathos. They can write letters so pathetic that you are weeping all over the page and writing a cheque at the same time.

My wife can knock out a grocery list as long as your arm without even stopping to suck the pen. And she is not only talented as a writer. She's an outstanding and outspoken critic, as well. She can rip up the punctuation and purpose, the style and substance of one of my columns with both hands tied behind her back. Which is the only way it is safe to read some of them to her.

And there'll be no difficulty about content. My daughter is an expert on Women's Lib, music and mooching.

My son is fluent in English, French, Spanish, the Indian dialect of the natives of Paraguay, and mooching.

And the old lady is an expert on everything, and admits it. She has been bottling up this veritable fountain of knowledge for decades, except during breakfast, before and after dinner, and all weekend. Giving her a column of her own would be like punching a 20-foot hole in Boulder Dam.

In two or three years, I might even get the grandboys into it. At the moment, they are busily stuffing their memory banks. As soon as they can write, you may expect some sizzling stuff: Five Years as a Misunderstood Child; Daycare Centre Depression; The Inside Story on Sadistic Social Workers Who Make You Give Back a Toy You've Ripped Off From Some Other Kid.

If my column spinoffs don't put an end to the spinoff nonsense in about 30 days, I'll eat every paper in which this one appears, with or without ketchup.

CNA "Award Winning Newspaper"

WORKMAN BROTHERS, Publishers
Established in the year 1888
Published Wednesday Afternoon, Dated Thursday
Subscription Rates: $9.50 per year In Canada; $17.00 Foreign; payable in advance.
Member of Canadian Community Newspapers Association and the Ontario Weekly Newspapers Association
Guaranteed Circulation Over 5,000
"Second Class Mail Registration Number 1555"

This, The Victory

By Dr. Gordon C. Smyth

Generally it is true that we are more interested in what people say or do in a moment of seeming defeat than in a moment of apparent victory. What a person is, is more likely to be revealed in time of crisis.

St. Mark, for example, gives ten chapters to the whole span of the heyday of Jesus' ministry. He devotes six chapters to the last few weeks, a period marked by the most vindictive assaults upon our Lord's person and message.

What he said and did on the road to a Roman execution has etched the character of his mind and will upon the memory of the human race.

Indeed some things that were spoken within the intimate circle of his apostles, in the home of an anonymous friend in Jerusalem at Passover time, have crystallized into the inspiration of men and women down the centuries.

Among farewell discourses recorded in St. John's Gospel, chapters 14-17, none is more meaningful than this explanation: "I have said this to you, that in me you may have peace. In the world you have tribulation; but be of good cheer, I have overcome the world."

Jesus knew, in the first place, that change, reformation in society, etc., must begin inside individual lives.

Others have tried to deal with this inner realm by means of some code of law, or by repressing it, or even by rationalizing it out of existence. The Master met this stark reality head-on. He came through with a shout of victory.

Jesus knew, in the second place, that only God's kind of victory can remedy the problem of our inner world that determines our environment. Time and again he tried to make this clear. "My food is to do the will of him who sent me, and to accomplish his work" (John 4:34).

Dr. Emil Brunner wrote with profound insight, "Men often live as though they were their own masters and thus arises universal strife. If there is no Lord over us, there can be no peace among men. Because I know I belong to God, a controlling purpose and structure emerges in life."

Jesus knew, in the third place, that the extent and reality of a person's moral victory depends upon the quality of his faith. God had a plan, but since it was the reflection of his love, its shape was a Cross. Jesus bore that Cross and upon Calvary's hill revealed God's love.

When the great Scottish entertainer and singer, Sir Harry Lauder, lost his only son in World War I, he said to a friend, "When a man comes to a thing like this, there are three ways out of it: there is drink, there is despair, and there is God; and by his grace it's God for me."

"In the world you have tribulation", said the pioneer and perfecter of faith. He hastened to add, "But be of good cheer, I have overcome the world." So he did. And so may we, through him!

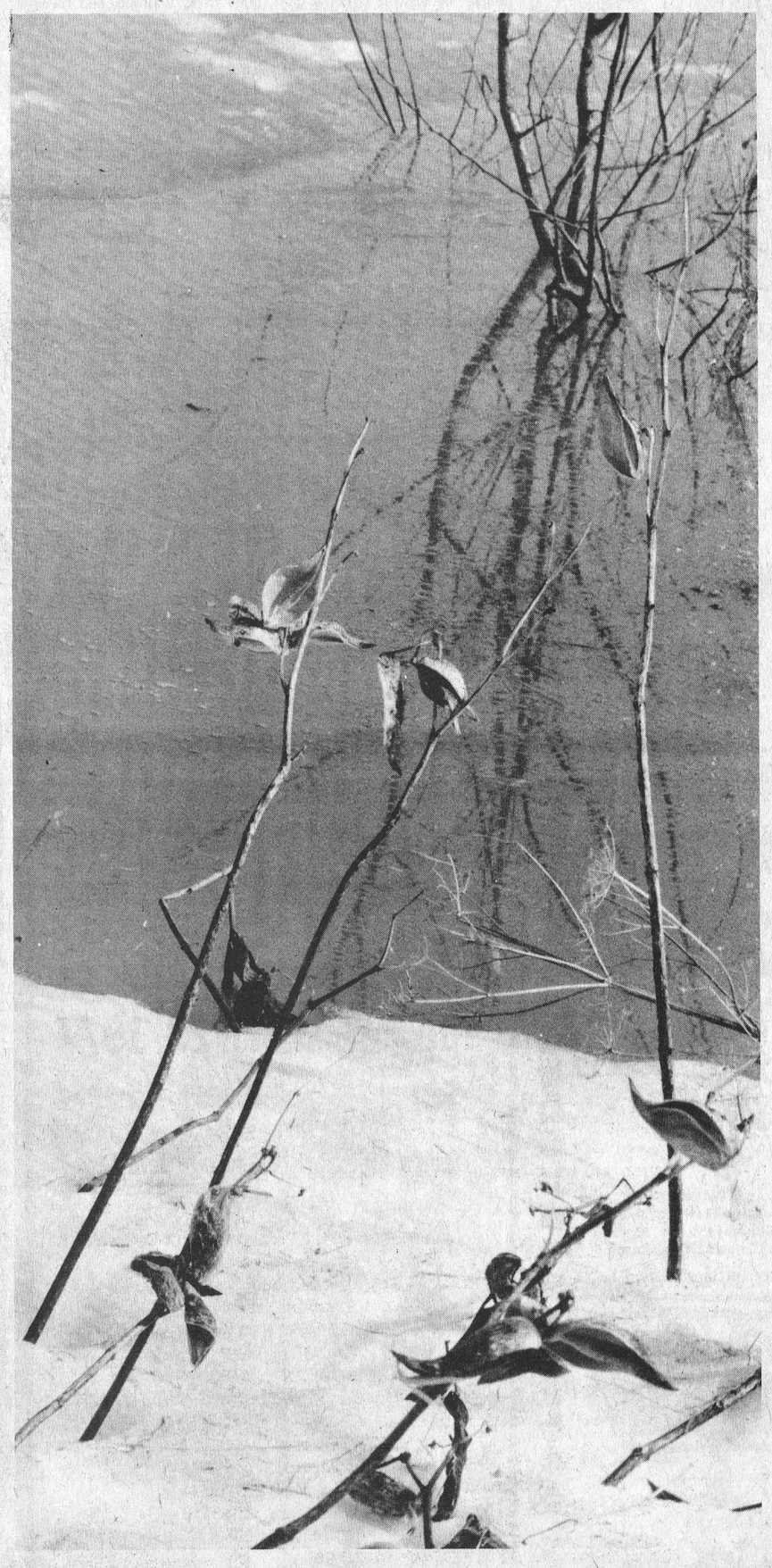

Press Photo—Van Bridger

7th column

By Joe Rowan

Note with interest the competition presently being sponsored by the Ontario Provincial Police. 'Writing' is the name of the game, and students are being invited to tell, in a limited number of words, what type of man (or woman) makes a good policeman (or woman). "MY KIND OF COP" is the title, and frankly we wish we could go back to school for this one. Think, without hesitation, we'd write about those fine gentlemen right here in town, who not only very efficiently enforce the law, but also find time to work tirelessly with young people. We might also add a postscript describing the 'Kind of Cop' we respected and admired half a century ago. Take it from here, the biggest events in our little village in those wonderful days of youth, were the occasional visits of Constables who literally roared into view on those powerful Harley-Davidsons. Somehow it seems like only yesterday we stood in awe when given the opportunity to actually talk to those robust men in blue who sat astride the giant machines, slid goggles from eyes to forehead, removed shiny, black gauntlets and even allowed us to 'touch' the POLICE sign mounted securely on the front fender. Names? All but two are lost in the fog of time, but if you grew up with us, bet you remember BILL HALL and HARRY SNIDER.

Most hockey fans, unfortunately, passed the winter without once seeing the area's best hockey league in action. The reference is, of course, to Winchester's Town League. Many may have been misled by weekly reports in the Press referring to players as 'old-timers'. By Jupiter -- if Denis Ouelette, Donnie Swerdfeger, Doug Vasey, Donnie Griffith, and Reg Hyndman are old-timers, then this ancient scribe is surely here on borrowed time. The 'Kid [Van Bridger] coached his stars to another championship, but the final game went far into overtime before that 'old' HUTT chap tottered down the ice and pushed the puck past CARKNER who was kneeling on his long beard and couldn't get up. Guess the game was one of the longest on record, but man are those players' wives gullible! Would you believe some still believe the winning goal was scored at 4:10 a.m. ... and naturally the boys needed a 'coke' before 'speeding' home.

Not only do we get letters ... we get telephone calls ... long distance ones at that. REGGIE GAMBLE called 'collect' last week but we refused to pay and he had to do it all over again. Guess he figured it was well worth the 75c toll charge to explain -- in complete and colourful detail -- how he had run roughshod over a Winchester rink skipped by one GARY COLLINS. The event was the now-famous (or infamous, we're not sure which) Rye Bonspiel at Maxville. The chubby funeral director boasts he could easily have won it all but for the fact his good mother entreated him to let 'Little Donnie' win just one. Way we see it, if Reggie put one stone on the house, then there's been a marked improvement in his game since he moved to Almonte.

Most likely readers in the area have read and heard that the monumental contribution made to sports by North Gower's ALF TAYLOR has finally been recognized. We're pleased to number "Alf" among our good friends, and frankly we were nearly convinced the likeable big fellow would have to die before his long-time dedication to Ottawa Valley, and in fact all of Canada, would be noticed. Television, radio, and daily newspapers all told of his valuable work with hockey at all levels. What they failed to mention was the fact Alf's wisdom, time, and even hard cash at times, played an important role in the operation of South Carleton Fastball League. The league is this year celebrating 50 years of continuous operation and, the way we see it, if those presently administering the league are planning something special they might be well advised to include the name Taylor on the 'Anniversary Committee'. Congratulations old friend -- you deserved it all -- and much, much more.

And as if we weren't depressed enough, mucking through a combination of snow, ice, water and mud, along comes a note from LYNNE GILBERT. An interesting message telling of crocuses in bloom, neighbours mowing lawns, and Harold lolling in an easy chair on the sun-porch, nursing a cool bottle of (censored) and gazing from his hillside perch down across the valley at beautiful Lake Okanagan. "If you should ever be coming West", writes the former Press employee, "please pass this way. We have two empty beds all the time." Thanks Lynne, sounds much better than Florida to us ... but if we bring the Old Girl along one bed will be plenty.

By the way, if you ever attended Gledhill Public School, Toronto, someone's looking for you. Your old Alma Mater is celebrating its 60th anniversary on Saturday, May 14th, and Arthur B. Kelly would like to see you strolling through the familiar halls of learning to help mark the historic milestone.

It begins to look as though Morrisburg 'Lions' will again capture the Gill Cup, emblematic of Junior 'B' hockey supremacy in the area. But the Cup's history is sketchy and league statistician LYNNE O'BRIEN (Morrisburg) is seeking help. Anyone knowing who held the coveted trophy between 1954 and 1963 should drop a line to the little lady who meticulously keeps the records.

Land Hearings

Preservation Of Ag Land Priority

Unique agricultural resources must be preserved - but not solely at the expense of the farmer.

This was the general feeling at a hearing on land use and land tenure in Crysler last Thursday. The hearings, part of a nation-wide study sponsored by the National Farmers' Union, are an attempt to establish a policy which will be presented to the government following the NFU convention in December.

Briefs presented at the Crysler hearing showed a definite concern for rapidly dwindling agricultural land. Although suggestions for preservation of farmland varied, most participants agreed farmers should be compensated in the event of a land use policy freezing agricultural land for agricultural use only.

"Not just farmers, but society as a whole, has a responsibility to assure this and future generations of the availability of good agricultural land for the production of food," NFU Board member Bill Mesman told the panel.

Mr. Mesman, submitting a brief on behalf of Local 323, said industry should be located on less productive land, and prime agricultural land should be zoned to assure its preservation.

"If the public agrees to this," he said, "they have a responsibility to purchase the land from farmers at a lucrative price."

"This land should not be regarded as a public liability but as an asset."

Mr. Mesman suggested such land could be leased on a rental basis applied to its productive value.

Mr. Mesman's brief was one of eight presented to the three-member panel. Concern that prime agricultural land is being bought by large corporations for the expansion of industry and urban development was prevalent throughout Thursday's hearing. Although most agreed the implementation of a clearcut land use policy was a government responsibility, panel member Evelyn Potter said the feeling across the country indicates the government is one of the worst abusers of farmland.

Several reasons why farmers are leaving the land were given and possible solutions suggested.

- The net return on investment in agricultural land is not sufficient to encourage farmers to continue production.

A farm income stabilization plan, implemented by the government, could alleviate this problem.

- The high investment required to purchase an operating unit is discouraging to young farmers.

The Farm Credit Corporation should consider raising the ceiling on loans and should maintain an interest rate sufficient to cover only the cost of administration.

- Experienced farmers are retiring without being replaced by young farmers.

If necessary, government subsidization should be implemented to make farming as attractive as any other occupation.

- A large influx of professional people from urban areas have purchased good agricultural land without the knowledge or experience to keep that land in production.

Professional people should be required to maintain the production of any agricultural unit purchased.

Although briefs presented by NFU members advocated the use of a Federal Land Bank to insure the preservation of farmland, most briefs presented by individuals disagreed with this policy.

"I say no to publicly owned land," one retiring farmer told the panel. "That's getting too socialistic."

Joe O'Neill, a Crysler area farmer, said consumers are unaware of the danger of the present situation.

"To obtain significant changes in land use policy," he said, "changes are necessary in the attitude of citizens and government."

The NFU land use hearings have been held in Prince Edward Island and Manitoba. The Ontario hearings will continue until April.



Gather Information At Union Meeting

Joe Casey, left, Mrs. Evelyn Potter and Harvey Fick heard several briefs presented at a land use hearing sponsored by the National Farmers Union in Crysler last week. The NFU will use the information obtained through the hearings to formulate a policy on land use and land tenure.

Press Photo—Patenaude

Federal Income Stabilization Alternative To Ontario Plan

(By T.W. Clapp, Agricultural Representative, Dundas County)

As of now there are two Beef Calf Stabilization Programs. The Federal Program was announced January 4th. This program is an alternative to our Beef Calf Income Stabilization Program; not an addition to it. Each producer will enroll in one or the other program not both. The Ontario and Federal programs will be integrated. For most producers in the Ontario program, it is recommended that they continue with their present plan.

The two programs cannot be made similar this year because of firm decisions by the federal people, because of existing contracts with 15,000 Ontario programs and the two plans are in fact different.

The federal people have agreed to accept the Ontario enrollment form and procedure and therefore, anyone who completes the Ontario form will automatically be in both the federal and provincial plans. The federal government will calculate its payout and send 50 per cent of the amount to each participant. The provincial program will pay each producer the difference between the federal payment, and the provincial payment. If a producer is only enrolled in the federal program, then he will receive the total payment from the federal government, nothing from the provincial.

Therefore, for any new producer wishing to enroll on the provincial plan, they are asked to contact their local Agricultural Office as soon as possible. There is NO need to re-register if you have been previously enrolled.

As mentioned, there are differences between the two programs:

THE FEDERAL PLAN

This is a designated commodity -thus this program is for one year only; it may or may not be extended.

The program will support calf prices at 90 per cent of the national average over the past 5 years for good grade beef calves, adjusted for changes in farmers' cash costs of production.

Prices monitored in Edmonton, Saskatoon, Winnipeg and Toronto between September 1st and December 31st, 1977.

Producers do not have to sell their calves to qualify for payment.

Producers must register in the program in the spring of 1977. We expect the final deadline for enrolment will be June 30th. There is no enrolment or registration fee.

Forms should be available in late March from your local Agricultural Office. Cows and heifers bred for 1977 calving and on the farm as of April 1st, 1977 will be eligible.

A producer must have five cows to be eligible and may register up to 100 cows with the first five being deductible.

The program assumes a 15 per cent replacement rate and a 450 pound weaning weight.

The Federal stabilization price will not be announced prior to enrolment date; the payment for 1977 will be calculated in Jan. 1978.

THE PROVINCIAL PLAN

Basically the same as in 1975 and 1976 with a few minor changes. All cows are to be registered with no minimum number. This program assumes an 85 per cent calf crop and a 450 pound weaning rate. Last year the stabilized price was 50 cents a pound and a registration fee of $5.00 per cow.

We expect cows and heifers bred for 1977 calving and on farms as of April 1st, 1977, will be eligible.

Final enrollment date will be May 31st.

The enrollment fee and stabilization price is not decided as yet but will be announced prior to enrollment.

For further information or to pick up your enrollment forms, drop into your local Agricultural Office. For Dundas County, an Agricultural Office is on Main Street in Winchester.

What's New In Beef Feeding

"Implanting growth promotants in beef cattle is becoming more popular and is a proven method of increasing rate of gain and feed efficiency," says Dr. D.N. Mowat of the Ontario Agricultural College in Guelph.

At first, many feedlot operators were reluctant to use implants on steers because of the lack of good cattle handling facilities.

"Until a few years ago, feedlot operators added the hormone DES to cattle feed," says Dr. Mowat. "Since that additive has been banned, they have had to implant growth promotants into the steers' ears."

Since better cattle handling facilities have been constructed, an increasing number of feedlot operators are taking advantage of the implant method.

Dr. Mowat says the implants (Synovex or Ralgro) can increase gains by about 10 percent and feed efficiency by about eight percent.

Another new development in cattle feeding is the feed additive Rumensin, used widely in the United States and now in the final phase of testing in Canada.

The additive, which works on the micro-organisms in the rumen, can reduce feed requirements by 10 percent. The response from Rumensin is largely in addition to the response obtained from implants.

For maximum benefit, lower levels should be fed during the first two weeds on feed to allow for gradual adjustment. Lower levels should also be fed to lightweight calves.

In other research, specialists have discovered finishing cattle need less protein than previously recommended. Dr. Mowat says specialists are now recommending that protein supplements can be cut back by one-half during the finishing period.

Although some research has indicated the protein supplement can be completely withdrawn after 900 pounds liveweight, Dr. Mowat says it is not wise unless the feeder is confident that the corn-based ration is above average (nine percent or more on a dry basis) in protein content.

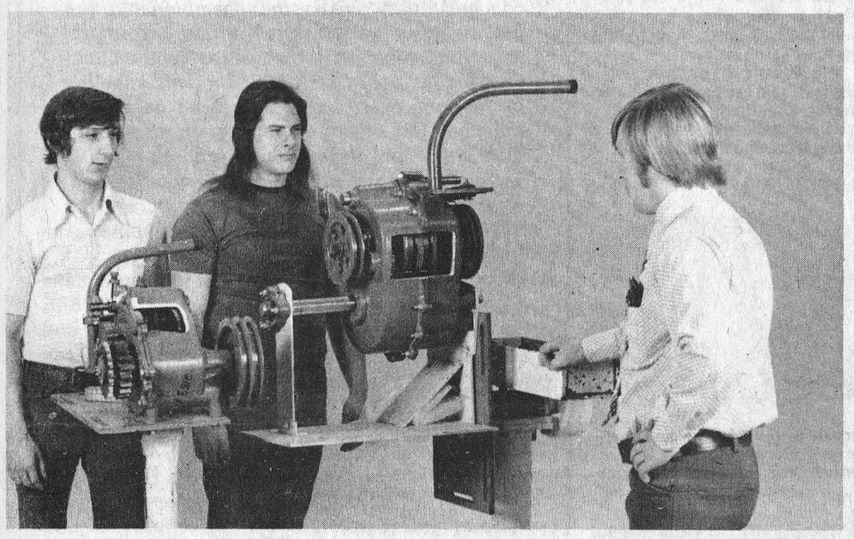

Complete Service Training

William Frappier and Raymond Roy, trainees for Erik Therkelsen and Son, Russell, recently returned from a week-long training program at the Sperry New Holland Service Training School at New Holland, Pennsylvania. While at the training centre, they attended classes and service shop instruction sessions in the service and repair of the company's farm equipment.

See our Exciting Display at the Farm Show

PLENTY OF SPECIAL OFFERS

We'll be watching for you!!

SERVICE IS OUR MIDDLE NAME
METCALFE SERVICE CENTRE LTD.
Phone 821-2893 Metcalfe
FARM EQUIPMENT DEALERS

Springtime Savings
Now in effect at
W. J. L. Boyd and Sons
Buy a new
VOLARE, FURY, GRAN FURY
CORDOBA, CHRYSLER OR
DODGE TRUCK from stock and save
HUNDREDS OF DOLLARS
We need good used cars so
TOP TRADE-IN ALLOWANCE will be paid.
ACT NOW AND
You will benefit from a strong Spring Market
WE ARE HERE TO SERVE YOU
WINTER HOURS
Bus. Hours: 9 a.m. to 8 p.m.
Saturdays: 9 a.m. to 5 p.m.
Ottawa Line 236-6505
At Boyds . we've got you covered.
40 Years Of Automotive Sales And Service
W J L BOYD & SONS LIMITED
Winchester, Ontario
Financing Through IAC
Where your payments are protected
Chrysler, Plymouth, Dodge Trucks
"Where Service is Part of the Sale"
WINCHESTER, ONTARIO
TEL. 774-2520

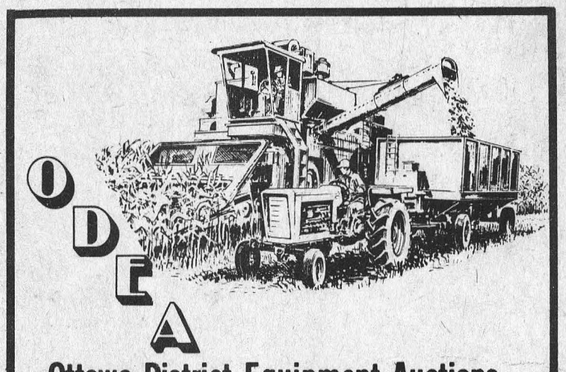

ODEA
Ottawa District Equipment Auctions
Consignment Auction Sale
OF
Farm Machinery & Equipment
Tuesday, March 29, 1977
Sale starting at 10 a.m., Tractors - 1:30 p.m.
Located at
Leo's Livestock Exchange Limited
Greely, Ontario
On Highway 31, 10 miles south of Ottawa
Consign your equipment early
Everyone Welcome
The Ottawa District Equipment Auction will be held
REGULARLY THE LAST TUESDAY OF EACH MONTH, INCLUDING October 1977
FOR INFORMATION CONTACT:
Office 1-613-821-2634
Del Spratt, 822-1351
Leo Menard, 232-3916
Regent Menard, 443-2884

HEGGIE'S
VALUE - SERVICE - DEPENDABILITY
Winchester 774-2700



SUMP PUMP
1/3 H.P.
● STEEL COLUMN
● FLOATS
● SWITCH
39.95
DRAINAGE HOSE KIT
24' OF FLEXIBLE HOSE WITH 1¼" ADAPTOR AND TIES
deflect-o
4.99 KIT

Crysler Sugar Bush Demonstrates Historical Syrup Making Methods



Dougald Hart, Ingleside, adds fuel to the fire under a large flat pan filled with sap. This method of maple syrup production is part of a historical display at Crysler Maple Sugar Bush. Press Photos—Patenaude

A quiet walk in the sunny stillness of a spring afternoon at Crysler Sugar Bush is a step backward in time.

The maple trees encroach on the gravelled path, the sap dripping slowly into a variety of pails. Two large iron kettles, simmering gently over a roaring fire, are protected by a windbreak of pine branches and the air is redolent with the smell of maple candy cooking in the old log sugar hut.

The story of maple syrup is an old story. It starts with the Indian and continues with the early American settler. The story includes the old open kettle, wooden spouts and pails, and wooden yokes for both men and oxen to help gather the sap. It continues with the development of wood-fired flue evaporators, metal gathering equipment, and the often crude sugar house with steam rushing out from the openings in the cupola.

One of the first indications of spring, the gathering of sap at Crysler Sugar Bush demonstrates one of North America's oldest industries. Here, visitors can experience what it was like for the Indians and early settlers to gather sap and boil it to make maple sugar, often their only source of sweetener. A series of exhibits in the bush shows the development of the industry from early times to present day. On weekends, a horse-drawn wagon carries visitors to and from the bush.

Each year, 2,000 tapholes are drilled at the Crysler Bush, yielding about 275 gallons of maple syrup in an average season. Weather is one of the most important factors with the best sap weather having clear, frosty nights and mild days.

The historical methods of syrup production are demonstrated, from the hollowed logs first used by the Indians, the iron kettles over an open fire, and the flat pan which came into use later, increasing the heating surface and confining the fire.

The evaporator house accommodates the evaporator used to boil the sap and make maple syrup. The sap is hauled from the bush and dumped into holding tanks at the rear of the building. A pipeline connects the holding tanks to the evaporator, fired by fuelwood and capable of producing two gallons of maple syrup per hour.

Since opening in 1964, the sugar bush at Crysler Park has been host to over 175,000 visitors. Located six miles east of Morrisburg, off Highway 2, the exhibits at the bush are complimented by an audio-visual presentation weekdays from 9:30 a.m. to 2:30 p.m. in the lower level of the Upper Canada Restaurant. On weekends, the Upper Canada Golf Course Club House serves pancakes, hot drinks and snacks and maple syrup and maple sugar candy are sold at the Upper Canada Village Entrance Store as well as at the Crysler Sugar Camp.

The Sugar Bush, which opened March 19th, has ample parking facilities and there is no charge for visiting either the bush or viewing the audio-visual presentation.



George Youngs keeps a close eye on the season's first batch of maple sugar candy.

Having Income Tax Problems?
LET
Harvey & Sheppard Reg'd
Help You!
COMPETENT AND CONFIDENTIAL INCOME TAX SERVICES
Call Winchester
774-2738
OFFICE: St. Lawrence St., Winchester. Evening appointments if you desire.
OTTAWA 733-5509
KEMPTVILLE 258-2781

Beef Club Elects Officers

The first meeting of the 4-H Beef Club was held at the home of John Palmer where the following slate of officers was elected. President, Christine Cross; Vice President, Wayne Wolfe; Secretary, Nancy VandenBosch; Press Reporter, Douglas Palmer; Council Members, Cathy and Carolyn Cross.

Associate Agricultural Representative Howard Giles, explained the value of 4-H work and encouraged members to work diligently. The next meeting will be at the home of Stan VandenBosch on April 6th.

4-H Club Holds First Meeting

The first meeting of the Greely-Manotick Station, East 4-H dairy cooking club took place on February 7th, 1977. Officers were elected as follows: President, Brenda Smiley; Vice President, Paula Henley; Secretary, Judy Mackie; Treasurer, Sharon Smiley; Press Reporter, Jeannie Mackie.

The club's name is the "Greely Dairy Dainties" and members hope their project will be successful under the leadership of Betty and Shirley Quinn.

KCAT Royal

Neil Kittle Champion Showman

A female student from Carp, Shirley Marshall, won overall grand champion at the Kemptville College Royal. But, Chesterville's Neil Kittle and Arnprior's Glenn Dean salvaged the grand and reserve champion cattle showmanship competitions from a strong women's team.

Marshall was knocked out in the semi-finals of the livestock showmanship competition, but picked up enough points in the home produce competition to edge out male competitors. Points were awarded both for entering and placing in an event. Kittle also won the dairy class and Dean the sheep competition.

In the beef competition, Isobel McQueen of Nottawa turned the tables on the men and finished third overall in the livestock competition. The unflappable McQueen appeared to be headed for the grand championship when the sheep she was handling bolted and she had trouble settling it down. Competitors for the grand championship had to demonstrate ability to handle sheep, beef and dairy.

For the hundreds of visitors, the child's party at the Food and Fashion building proved to be popular. Food and Fashion student Lynn Baker demonstrated food and drink novelties for parties. More than 60 women from Food and Fashion modelled clothing over the two-day show.

Royal Queen was Beth Rumney of Belleville and Jack Greydanus of Grafton was Royal King. For the first time, the College used co-presidents for the Royal, Dave Elliott and Phyllis Wood.

College officials called this year's Royal the most successful in recent years.

Soil Tests Save

"Regular soil testing can save producers money and also lead to higher yields," says Dr. Charles Baldwin of Ridgetown College of Agricultural Technology.

Before farmers begin fertilizing this spring, they should have the soil tested to determine what nutrients the soil requries.

The Ontario Ministry of Agriculture and Food provides soil testing without charge to all Ontario producers.

"Many producers have a traditional view about fertilizer - a little bit is good, so a lot must be better," says Dr. Baldwin. "They don't realize that fields can be over-fertilized and over-manured."

Dr. Baldwin stresses that it is important to remember that what was good for the field 10 years ago has no bearing on what it requires now.

"Though the soil nutrient composition doesn't change much from year to year, we recommend soil tests every three years."

Soil tests analyze the phosphorus, potash, calcium and magnesium levels, as well as pH. Although there is no reliable test for nitrogen, analysts are able to get a good idea of its level from knowing the crops and history of the field.

Following a soil test, experts are able to make recommendations on fertilizer use. Dr. Baldwin says the experts will first look at the farm's manure supply to see where it can be used. They then can recommend commercial fertilizers.

"Knowing the soil and its needs can save fertilizer dollars and also reduce the costly errors of over- or under-fertilization."

In addition to soil tests, the Ontario Ministry of Agriculture and Food also provides a manure analysis service. Dr. Baldwin says that although there is a charge for this analysis, it could result in savings of thousands of dollars.

For more information about soil and manure testing contact local offices of the Ontario Minstry of Agriculture and Food.

Dine Out



This weekend, treat your family to a meal at the Country Kitchen ... warm, friendly atmosphere and excellent home-cooking.

Don't forget we also have a wide variety of take-out foods including Flavour Crisp Chicken and delicious Pizza.

The Country Kitchen
Winchester 774-2417



FREE TRIP TO FLORIDA

Derks Equipment will provide a "FREE TRIP FOR TWO TO FLORIDA" in the second week of April 1977. This trip includes flight from Ottawa to Florida and return, motel, plus $100.00 spending money. We will also pay wages for seven (7) days for one man, hired through Farm Labour Pool if so desired, to do your farm chores.

All that is necessary to enter the contest is to sign an order for any piece of equipment, new or used between January 1 and March 31, 1977. Your name will be entered once for every $2,000.00 order. Example: $10,000.00 order will receive five (5) entries. $2,000.00 minimum order. A down payment of 5 per cent will be required on spring deliveries.

Trip to Florida cannot be passed on to someone else; winner must accept it or another name will be drawn until we have someone who will accept it.

All decisions made by Derks Equipment Ltd. regarding contest will be final. We will not be responsible for any accidents or damages resulting from this contest.



Martin Derks,
Derks Equipment

Derks Equipment Ltd.
Queen St. Chesterville 448-2462

WINCHESTER DRAIN TILE LTD.
"Helping To Drain Eastern Ontario Farms"
THINKING OF DRAIN TILE THIS YEAR?
Drain Tile Has Proven To Be The Best Investment In Farming Today
Early Planting — Better Crops
A Crop Each Year — Easier Harvest
— Ask Your Neighbour About His Tile —
— Then —
CALL DAVE SLOANE
at the office 774-3131 For More Information And Prices or at home 774-3407
Buy Local — Buy From Winchester

BILL SHAVER
S.M. Electric
ELECTRICIAN
HOME-BUSINESS-FARM
South Mountain, Ontario
In addition to your regular electrical needs we now offer
POLE LINE CONSTRUCTION
FREE ESTIMATES CALL 989-5216 989-2173

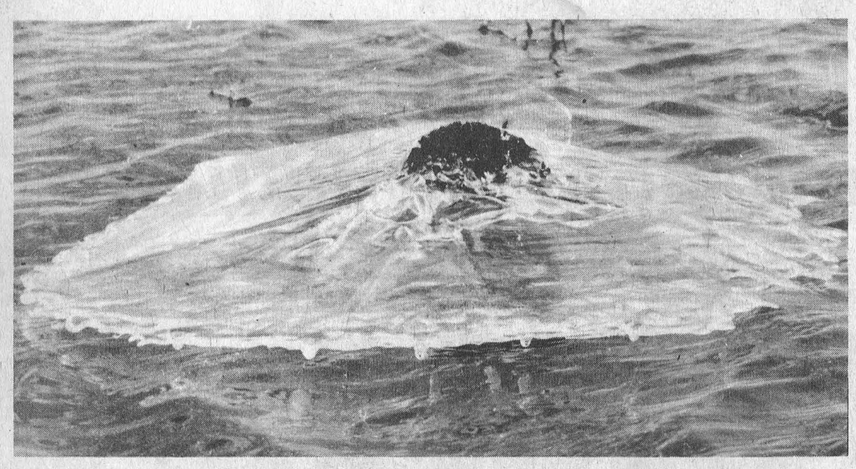

From A Different Angle

Each year the South Nation River presents a natural phenomena. Its spring flood has been much photographed and published for years.

When the usually lazy, almost stagnant waterway is swollen by spring run-off hundreds of people along the river are affected. Right in our own area, farmers must move their milk by boat, defend their cattle, barns and homes against the damaging waters.

Often the flood is noted only for its devastating effects. It can be, in proper respect, a thing of beauty. When flood waters are calm they reflect images of surrounded outbuildings with mirror-like perfection. Isolated effects, such as those pictured can be appreciated for individual appeal and not overall circumstance.

Top photo, taken south of Inkerman, is a leaning fence post with its early morning cape of ice. Thursday's chilling temperatures created many crystal-like fixtures of ice. The other photo depicts the force with which water raced from the fields to the river.

Press Photos—Van Bridger

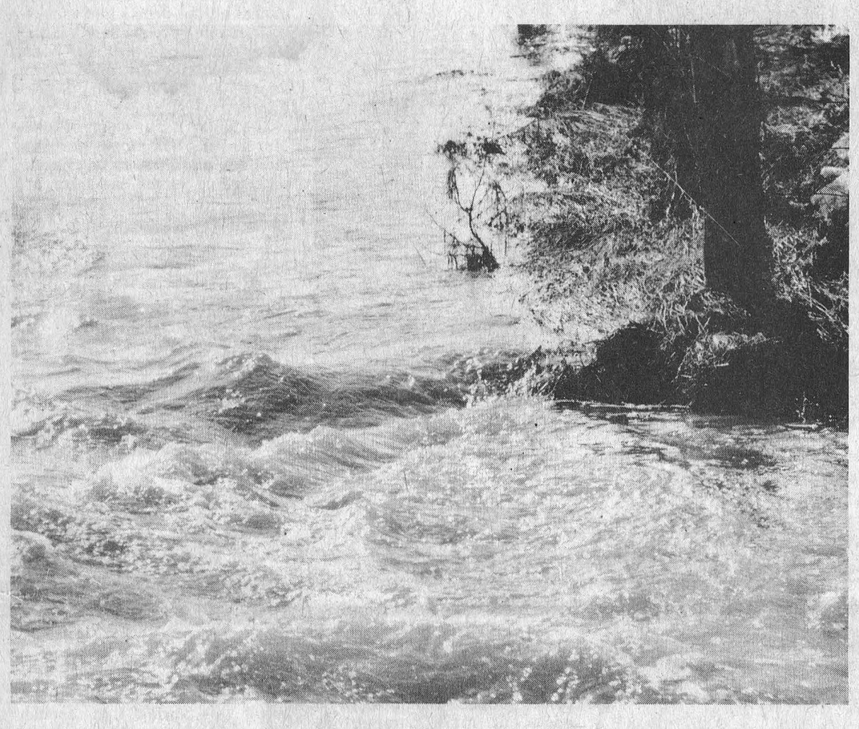

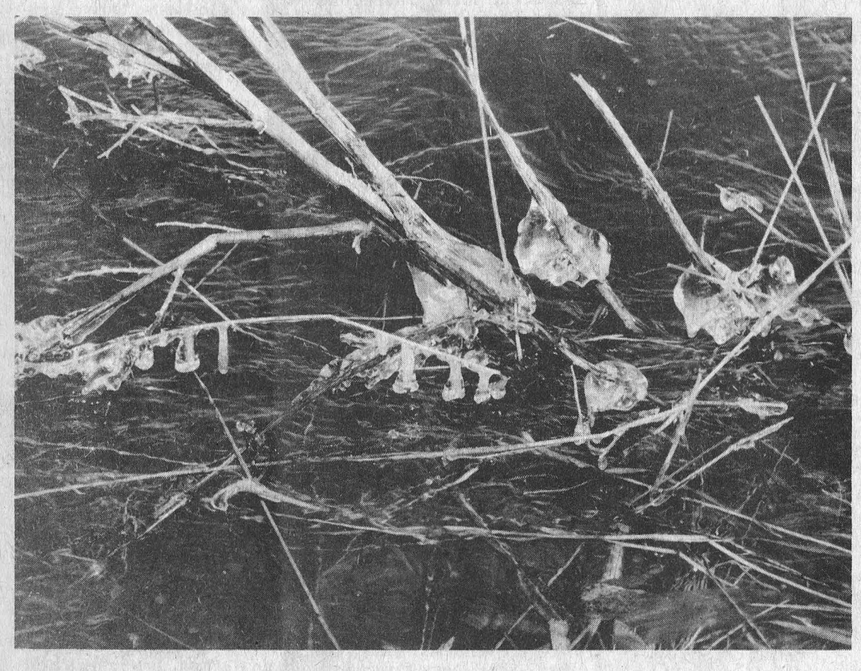

Solar Ponds

Practical Alternative Energy Source

Solar ponds could have a practical application in Ontario as an alternative energy source says Aaron Lemon, energy management specialist for the Ontario Ministry of Agriculture and Food.

Solar ponds are used to collect and store solar energy for low-temperature applications such as space heating, water heating and crop drying. It is significantly less expensive than most other solar collectors.

The ponds are constructed by laying a sheet of black plastic liner at the bottom of the pond. Beginning with a highly concentrated solution of salt and water, water containing decreasing amount of salt is layered in the pond.

The densest salt-water solution remains at the bottom and, because of the natural insulation of the salt-gradient pond, is heated by the sun.

The salt solution prevents the natural convection currents which normally would circulate the heat throughout the water.

Using a heat exchanger, the hot water at the bottom of the pond can be pumped through heating pipes and returned to the pond. Water temperature at the base of the pond can reach boiling point.

Mr. Lemon says solar ponds are now being used in the United States to warm soil in greenhouses. It would not be difficult to convert a hot-water heated home to the solar pond system.

The solar pond can store energy during the summer for use during the autumn and winter months. To store more energy it is necessary only to increase the depth of the pond.

Despite the advantages of the solar pond, there are still some problems. If the top of the pond freezes, sunlight would not filter through to heat the water at the bottom. Ponds would have to be covered to prevent snow, ice, leaves and other debris from covering the water surface.

For more information about solar ponds and their application write Aaron Lemon, c-o The Energy Management Resource Centre, Ridgetown College of Agricultural Technology, Ridgetown.

Morewood Notes

Mr. and Mrs. J. Hay of Brandon, Manitoba visited Mr. and Mrs. Jack James.

Mrs. Francis and Mrs. Charles Barnes recently visited Mrs. Zoe McQuaig and Miss Carrie Hunter.

Mrs. M. Legris and Mrs. Isabel Woodridge spent the weekend with Mr. and Mrs. Lyle Hunter.

Mr. and Mrs. Malcolm MacGregor and Mr. and Mrs. Norman McLeod of Ottawa returned Sunday after spending a week in California.

Mrs. Alice Steen is presently a patient in Winchester District Memorial Hospital.

Russell Ratepayers Please Note

Future secondary education of students attending Osgoode Township High School, Metcalfe and McArthur High School, Ottawa, will be the subject of discussion at a special meeting of all Russell Township ratepayers at Russell Public School on Thursday, March 24th at 8:00 p.m.

SIGNED
Fern Lortie,
Director of Education.

NOW
Values at J.L.Orme's

COOPER BROS. WHITE COTTON SALE now in progress.

LOVE SEAT SALE for good selection shop early.

Orme's J.L. ORME & SONS LTD.

HOURS: Tues. — Fri., 10 A.M. — 10 P.M.
Sat., 9:30 A.M. — 5:30 P.M. Closed Monday
PHONE: 822-1730, FREE Parking,
FREE delivery in the Ottawa area.

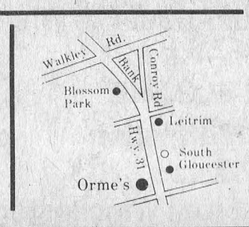

Save 10% Motomaster Air Filters

Sample Listing: 1963-76 Dodge and Plymouth, all 6-cylinder plus V-8 273, 313 and 318 with 2-BBL carb.

2.87 Each

Regular $3.19

Help your car breath easier by replacing the old filter with a dependable, clean Motomaster unit. You'll probably notice the difference immediately.

Samples listed are 10% off regular price. Similar savings for other popular makes.	
1971-77 American Motors, all 6-cylinder engines	3.05
1969-76 Ford Custom, Galaxie, LTD V-8 302, 351, 390 & 400	3.41 to 3.77
1969-77 full-size Chev and Canadian Pontiac, all V-8's	4.22 to 4.67



CANADIAN TIRE March of Values

Hurry! Sale ends Saturday, March 26 and quantities are limited. Come in today.



5.33 Regular $5.99 Car Mat

Durable vinyl mat has trimmable edges to ensure a good fit. Black, blue, gold or red color. Front only.

Lavender Basket Deodorizer Set

Regular $2.49 2.19

Includes two baskets of sweet-smelling lavender plus refill pack.



Good Car-Care is Important



Save 20% Gas Line Filter
Regular $1.59 1.24
Universal, in-line type for new or replacement purposes. Fits most popular makes, models.

Save 30% Air-Filter Breather
Regular $1.44 99¢
Pre-filters crankcase fumes. For 1968-73 GM and 1971-73 Ford V-8 and 6-cylinder.

Save 20% Choke Control
Regular $5.75 4.60
With special linkage to allow rapid acceleration while choke is still on. For most makes.

Soft Copper Tubing
3/16" diameter Reg. 27¢ ft. 21¢ foot
For automotive gas and oil lines. Check outside diam.
1/4" diameter Reg. 35¢ ft 28¢
5/16" diameter Reg. 42¢ ft 33¢
3/8" diameter Reg. 49¢ ft 39¢
Cutter-Reamer cuts 1/2 to 1" diam. Reg. $5.99 4.79

SAVE NOW Locking Gas Cap
4.49 to 6.29 each
Regular $4.79 to $6.99
Choice of vented or emission-control O.E.M. type. 2 keys.

Save 20% Siphon Guard
Regular 98¢ 78¢
Flexible wire coil fits in gas filler pipe to protect against gasoline theft by siphon.

Save 10% Pressure Gauge
Regular $3.69 3.29
Offset head reaches valve positions on all car and truck tires. 10 to 120-lb. reading.

Save 30% Windshield Seal
3-oz. Tube
Regular 95¢ 66¢
Puts an end to annoying leaks, drafts and rattles. Clear liquid repairs permanently.

Use Your Canadian Tire Card!

CANADIAN TIRE ASSOCIATE STORE

Extra Savings! Cash Bonus Coupons on all parts

Sockets

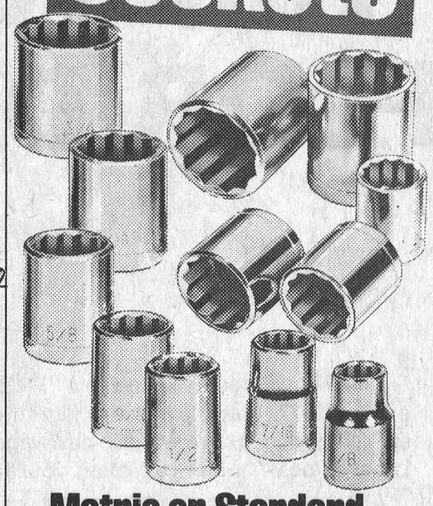

Metric or Standard
37¢ Each

This special purchase makes it the right time for you to complete your socket set. Heavy chrome-plated steel sockets. 7 popular standard and metric sizes. 3/8" drive.

W.P.HENOPHY LTD.—WILLIAMSBURG

Apply for your Canadian Tire Shopper's Card

STORE HOURS: 8:30-6:00 Mon. to Thurs. 8:30 - 9:00 Friday 8:30 - 5:00 Saturday

Extra Savings! Cash and Carry Bonus Coupons