WINCHESTER PRESS

VOL. 87 NO. 4 WINCHESTER, ONTARIO, THURSDAY, MAY 23rd, 1974 14 PAGES PRICE 15 CENTS

C.O.C. Arbor Day

Remember 'Arbor Day' when pupils came to school armed with rakes, shovels, wheel-barrows and gloves prepared to give the old school grounds a complete clean-up.

That very worth-while program of course dissappeared with the one-room school, but members of Winchester Chamber of Commerce believe the plan still has much merit - - and will inaugurate it as a village project on Saturday, June 1st.

Chamber members will be ably assisted by the Cub-Scout group and it is understood no job will be too large or too small.

A 'Clean-up' job at your home or place of business will be handled with amazing efficiency at a minimum hourly rate of only $1.00.

All revenue will be used to help finance proposed new lighted town signs.

"This", says president Norm Dignard, "is just another example of your C.O.C. at work, so why not book your requirements early - simply call either 774-2620 or 774-3341."

Enumerators Compiling Voters' Lists

Enumerators are out in force this week making house-to-house calls and recording the names of all eligible voters for the forthcoming election.

Although the workers are making a sincere effort to reach everyone, those missed will have another opportunity to have their names on the list before the voting day.

All enumerators will be spending the entire day on Wednesday June 19th at a location specified, and those missed during regular enumeration will be able to have their names placed on the lists at that time.

Rural enumerators report two problems that make their efforts difficult. One is road conditions and the other is the fact that in so many instances no one is home when the call is made.

It is expected the job will be completed by this weekend and then the completed lists will be delivered to the Returning Office who, in turn, will dispatch them to area printers.

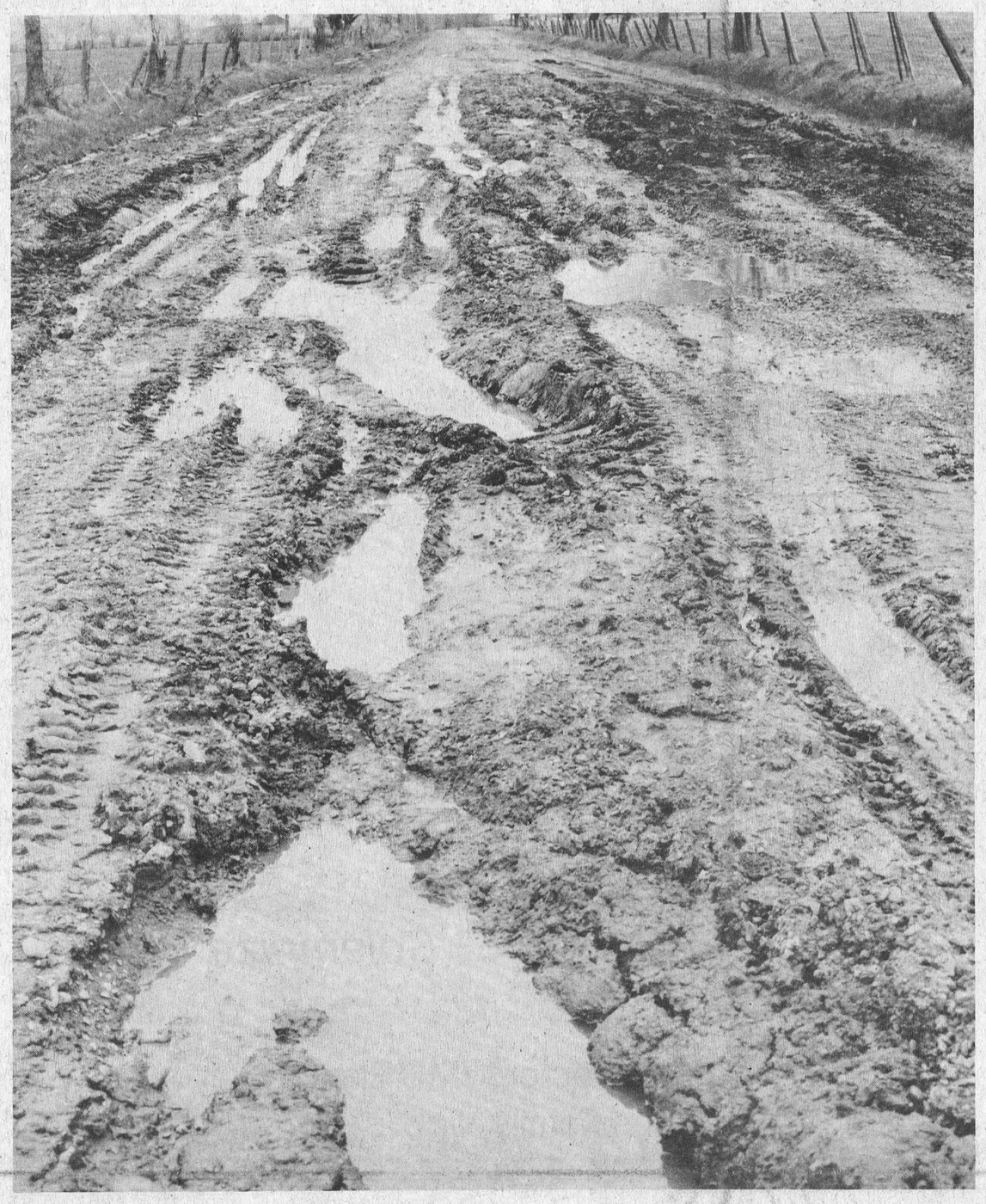

Dust Free Road

Every cloud has a silver lining and, in like manner, there should always be something good to say concerning road conditions. Of the one in accompanying photo possibly the only favourable comment would be the fact the road is 'dust-free'.

At first glance one would have to say "forget it till the ground drys up".

Unfortunately it's not that easy for farmers producing milk which must in turn be shipped by tanker to manufacturing depots. One area contractor, Maurice Ladouceur, who operates a fleet of tankers hauling milk to Ault Foods Ltd. here in Winchester, says the situation is very critical.

Mr. Ladouceur tells of many instances where farm coolers are filled to capacity and road conditions make it literally impossible to reach the farmer's home.

"We've been bogged down right in the centre of roads in Russell Township", he says, "and what's more farmers hoping to help us through with giant tractors have also found themselves hopelessly stuck in the oozing mud."

Mr. Ladouceur was critical of the system whereby truckers' rates are set.

"Rates are set", he said, "by those who know nothing about conditions in Eastern Ontario where snow hampers progress in winter and roads become quagmires in the spring."

The accompanying photo was taken looking down one such country road.

Press Staff Photo

ELECTION FERVOR

House Speaker Not A Candidate

Lucien Lamoureux has made it definite - he will not be a candidate in the coming Federal election.

Mr. Lamoureux, who was serving his fifth term in Parliament when the election was called, told reporters he will miss very much the opportunity to serve the people of the riding and his duties as Speaker of the House.

He said in making his decision he was taking into account personal and family considerations but expressed the hope he and his wife will be able to remain in close touch with supporters and friends. "We shall forever be grateful", he said, "for the privilege and honour of representing Stormont-Dundas in the Parliament of Canada."

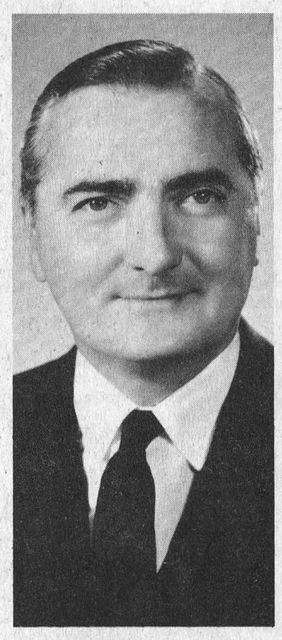

Lucien Lamoureux

Brian Lynch Seeks Liberal Nomination

Brian Lynch, well known Liberal organizer and president of Stormont-Dundas Liberal Association, has announced his intention to seek nomination as Liberal candidate in the riding for the coming election.

Mr. Lynch is a native of Cornwall where he was born in 1944. He graduated from St. Lawrence High School in 1962; from Queen's University with his B.A. in History and Political Science, in 1965 and from the Ontario College of Education in 1966.

Very active in all community affairs he has been associated with the Canadian Cancer Society; served as vice-president of Big Brothers of Cornwall where he co-ordinated the 1974 Bike-a-thon; is a member of Cornwall Branch Canadian Mental Health Association and a Director of Cornwall Branch Queen's University Alumni Association.

Mr. Lynch is a member of St. Columban's Parish.

"I seek the Liberal nomination and election as Member of Parliament for Stormont-Dundas", he states, "out of a genuine desire to serve the people of this area. One of my major concerns would be the continued promotion of industrial development in the riding as well as the further encouragement of cultural, recreational and tourist activities."

Mr. Lynch says he regards the major goal of government to be providing equality of opportunity for all members of society while at the same time guaranteeing the essential freedoms of the individual.

"In our fast moving, complex super industrial society", he states, "government is the most important institution in directing change for the common good and I believe the Liberal Party, under the enlightened leadership of Pierre Elliott Trudeau, is the best vehicle available to the people for directing this change."

Stormont-Dundas PC's Confident

The Honourable Lucien Lamoureux's decision not to seek re-election has buoyed up the hopes of Progressive-Conservative hopefuls in Stormont-Dundas riding.

Party officials were not talking at Press time but their knowing smiles reminded one of the cat that had just consumed the canary.

"We're mighty confident", was about the only clear-cut statement although one party member reported that a convention date will be released later this week.

There has been speculation concerning who will most likely seek nomination but no names were mentioned.

One ardent worker proclaimed, "this time it looks like a Conservative sweep in this area with Walter Baker a 'shoo-in' in Grenville-Carleton and when we name our candidate the story will be the same in Stormont-Dundas."

When pressed for more particulars the only comment forthcoming was simply, "the man named will be well known and an outstanding candidate."

Jim McDonald To Oppose Baker In Grenville-Carleton

Grenville Carleton Liberal Association has announced that Jim McDonald will seek the Liberal nomination for Grenville-Carleton in the forthcoming election.

Mr. McDonald is currently executive assistant to Solicitor General Warren Allmand, a position he has held since Mr. Allmand's appointment in 1972.

Originally from Toronto Mr. McDonald was educated at Glendon College, Carleton College, and University of Sussex where he earned a Ph.D. in political science.

In 1971 he was selected for the Parliamentary Internship Program working with both Liberals and Conservatives.

On announcing his intention to seek the Liberal candidature Mr. McDonald stated, "the central issue of this election campaign is leadership. In these problem-ridden times Mr. Trudeau's proven record of leadership capabilities stands in stark contrast to Mr. Stanfield's indecisiveness and inability to unite even his own party."

News Briefs

Ormond Sponsors Fish Derby

Ormond fishermen are baiting hooks like crazy these days in an effort to determine who will win the top angler honours.

The pike and pickeral competition finishes on Sunday, May 26th and the mudpout derby ends on Friday, May 31st.

Anglers are requested to bring those big fish to Harrison's store where they will be weighed and weights recorded.

Joe Marquette reports walk returns are nearly completed and he had words of thanks for all who made the project a success. Mr. Marquette drew attention to the fact Don Harrison had completed the long hike in less than two and a half hours.

Irvine Announces Tender Calls

The Honourable Donald R. Irvine, M.P.P., Grenville-Dundas, Minister Without Portfolio has announced that he has been advised by the Honourable James Snow, Minister of Government Services that tenders are being called for the following contracts:

1. Exterior painting of Kemptville College of Agricultural Technology.
2. Electrical renovations at Upper Canada Village, Morrisburg.
3. Supply of an air compressor and accessories for the Regional Office of the Ministry of Government Services at Kemptville.

Field Crop Competition

Agriculturalists in the area will be pleased to learn that again this year Mountain Township Agricultural Society, in conjunction with the Ministry of Agriculture and Food, is sponsoring a field crop competition.

Last year's initial venture in this field proved successful although more entries had been anticipated. This year, according to officials a minimum of ten entries will be required although it is hoped the response will far exceed this figure.

Prize money, in the amount of $300.00 is being offered and entries will be judged in the field as well as at South Mountain Fair. Entries will be received by Malcolm Graham up to and including Saturday June 15th for both hay and corn competitions. Mr. Graham's address is South Mountain and his telephone number is 989-6167.

OPP Thanks News Media

On April 29, the Ontario Provincial Police asked for help to locate witnesses to assist in their investigation of a serious criminal offence.

In particular, we wanted to speak with persons who had travelled between Peterborough and Toronto by bus on December 6, 1973. As a result of published and broadcast appeals, a witness has responded with information vital to our investigation.

Without the co-operation of the media we could never have reached this important witness.

On behalf of all members of the Ontario Provincial Police, I should like to express our appreciation to you for your assistance on this occasion.

Hospital Representatives To Attend Three-Day Workshop On Staffing

Representatives of Winchester District Memorial Hospital will be attending the three-day Workshop on Staffing for Hospitals, Talisman Motor Inn, 1376 Carling Avenue, Ottawa, May 27, 28, 29, 1974.

They are Miss B. Legris and Mrs. Mabel Ogden. They join with personnel responsible for departmental staffing, including hospital administrators and directors of nursing, to participate in practical sessions on hospital staffing under the direction of Dr. Elmina M. Price, R.N., Ed.D., the specially invited resource person. The Workshop will move on to Sudbury for the period June 6-8th.

Jointly sponsored by the Ontario Hospital Association and the Registered Nurses' Association of Ontario, the Workshop has as its objectives the analysis of staffing practices, the review and simplification of staffing procedures and the development of a comprehensive approach to staffing improvement related to the trends in hospital organization.

Dr. Price is a leading authority on staffing in hospitals, and author of many books on staffing, including the well-known "Staffing for Patient Care". She has had 25 years' experience in hospital nursing and education, and conducted a 4-year research project on staffing. In addition, her administrative experience includes Director of Nursing, Cedars of Lebanon Hospital, Los Angeles, and teaching 90 of these workshops. The workshop activities on Monday morning, May 27th, include discussions and practical sessions on the Sharing of Progressive Personnel Policies and Relating Staffing to Patient Needs.

On Tuesday, May 28, the workshop looks at developing actual schedules by use of the Staffing Boards and Building a Hospital Staffing Schedule. The highlights of the third day, May 29th, is Trends in Nursing and Challenge for the Future.

Information Wanted

The Ogdensburg Bridge and Port Authority announced today that the early response to its 1974 Promotional Program for travel and tourism in the St. Lawrence Valley is very encouraging. The easing of the gasoline situation no doubt attributes greatly to this early success.

The Bridge staff is currently preparing the Calendar of Events for the coming 74 season. This publication provides a complete list of all activities, attractions and local events to help tourists and local vacationers discover the St. Lawrence Valley Vacationland.

To promote the truly country features of the St. Lawrence Seaway Valley, information should include local horse shows, riding stables, golf courses, boat and camp rentals, country and firemen's fairs and church suppers - bazaars, shoots, dairy farms and industrial plants available for tours inlcuding farm vacation spots, etc.

Executive Director Jim McGuiness noted that the magnificent St. Lawrence River, the scenic countryside, and the ease of travel between Ontario, Canada and Northern New York should be fully promoted to increase tourism in the Seaway Valley. You can do your share---but do it now! Call or write the Port Authority, Bridge Plaza, Ogdensburg, New York, 13669---315-393-4080.

Winchester Senior Citizens' Group

Golden Years Society Congregates

The Golden Years Society of senior citizens held their monthly meeting in the Winchester United Church Sunday School Hall on Wednesday, may 15th. Although it rained heavy there was a good turn-out of members. The meeting was called to order with a few words of welcome by the President, a short prayer and the Queen.

This was followed by a Sing Song led by Mrs. Howard Fetterly. The Secretary-Treasurer read the minutes of the last meeting and gave a report on the finances. The President gave a report on the meeting of the United Senior Citizens of Ontario held in Ingleside on the previous week, when the officers for the United Senior Citiens of Ontario Inc., Zone No. 423, were installed. The Zone President is Mr. Chas. McInnis, Morrisburg, and the secretary is Mrs. Shirley Walsh, Ingleside. A discussion followed on making application of the Golden Years Society for membership in the United Senior Citizens of Ontario, Inc., and a motion carried.

The question of securing membership pins for senior citizens of the Golden Years Society was voted on and passed unanimously. The members were informed that the Zone was considering holding a Dominion Day celebration in July, in St. Columbus Hall, Cornwall, and all the Zone members are asked to participate. The members were asked to consider holding an ecumenical Church Service, to be decided on at the next meeting, on June 12th.

A couple of contests and games of crokinole were followed by a delicious lunch served by the ladies from St. Matthias Anglican Church. Raymond Summers thanked the ladies on behalf of the members present.

Gifted Leader To Speak At Baptist Church

The Rev. Dr. Abel B. Masilamani, a citizen of India and one of that nation's most fighted Christian leaders, will be at Winchester on Sunday, May 26th when he will preach at the Baptist Church. The service will be at 11:00 a.m. and everyone is invited to attend.

Rev. Dr. Masilamani has had many years experience as a Pastor, Professor, Seminary Principal, Denomination Leader and Evangelist and has spoken frequently at conferences both in Asia and North America.

In addition he is a gifted hymn writer and has published two novels and a Theological Dictionary. He is an eloquent speaker with the unique ability to appeal to the most learned as well as the illiterate. Rev. Dr. Masilamani travels have taken him to many parts of the world: as Conference speaker at Hong Kong in 1956; Youth Conference speaker at Ceylon in 1960; President and speaker at Asia Baptist Youth Conference at Tokyo in 1961; post-graduate student in Canada, 1952-53; delegate to the Congress on Evangelism at Singapore in 1968 and Conference speaker in Canada, 1972.

Walk Returns Deadline Set For Saturday

Ron Isaac, walk committee chairman for the recent walkathon sponsored by Metcalfe and District Lions Club, urges all walkers to have money turned in by this Saturday (May 25th).

Mr. Isaac reminds all walkers that only money turned in by the above date will qualify walkers for tickets on valuable awards including bicycles.

Also only money recorded by Saturday will be considered when school returns are calculated and winner of the $50.00 cash award to the school realizing the greatest revenue for the Medical Dental Centre named.

"The efforts of both walkers and sponsors is greatly appreciated by our club", says Mr. Isaac, "and we hope all returns will be in by Saturday."

Council Hosts Tourist Council

Members of the Seaway Valley Tourist Council held their May meeting at Curry Hill Church Hall last week when they were guests of Reeve Alex McNaughton and Deputy Reeve Paul Legros of Bainsville.

Special guests for the meeting included Jim Berry, Ministry of Industry and Tourism, Brockville and two students, Miss Denise Menard and Richard Bonneville of Lancaster. The students outlined their research project for summer '74. Council president G.F. Grady announced the appointment of A.D.D. MacDonald as publicity chairman for the 1974-75 term. Mr. Grady also announced the appointment of special project chairman George Beach of Long Sault.

The June meeting will be at Morrisburg.

Forthcoming Marriages

Acres - Whelan

Mr. and Mrs. J. Arnold Acres of Ottawa, wish to announce the forthcoming marriage of their youngest daughter, Nancy Sheila, to Mr. James Milton Thomas Whelan, son of Mrs. Irene Whelan of Ottawa.

Wedding to take place on Saturday, July 6, 1974, Trinity Anglican Church, Ottawa. 4c

Eastman-St.Denis

Mr. Maynard Eastman, Ottawa, announces the forthcoming marriage of his daughter Penny Anne to Mr. Bernard George St. Denis, son of Mr. and Mrs. Edward St. Denis of Navan, Ontario. Marriage to take place in St. Hughes Church, Sarsfield, Ontario at 4 p.m., June 8th, 1974. 4p

Births

On Thursday, May 16, 1974, Mr. and Mrs. Hector Masss, Crysler, Ontario, a daughter.

On Thursday, May 16, 1974, Mr. and Mrs. Trevor Easter, Iroquois, Ontario, a daughter.

On Friday, May 17, 1974, Mr. and Mrs. Dean Cameron, Finch, Ontario, a daughter.

On Friday, May 17, 1974, Mr. and Mrs. Gerald Woods, Inkerman, Ontario, a daughter.

On Saturday, May 18, 1974, Mr. and Mrs. Terry Bishop, Metcalfe, Ontario, a son.



Muriel's Flowers
Winchester 774-2201



Reliving Past

Upper Canada Village is open for another season and as always thousands and thousands of visitors will walk through the narrow picturesque streets enjoying a glimpse of pioneer life.

Employees will again be wearing attire similar to that worn by the first settlers who explored the shores of the St. Lawrence.

Miss Janice Wylie of Winchester is shown in accompanying photo having a few minor adjustments made to her early Canada costume. Seamstress Hedda Cassell makes sure no small detail has been overlooked.

Parks Commission Photo

District W.I. Ladies Gather

Mountain Institute Meets

The May meeting of the Mountain W.I. was held at the home of Mrs. Nancy Hyndman, with the newly elected President Mrs. Florence Clark presiding. Following the Ode and Collect, the President turned the meeting over to convenor Mrs. Betty Allen who introduced the guest speaker, Miss Diane Parthenais, the French Kindergarten teacher from Nationview and Inkerman public school.

Miss Dinae, along with two little helpers, Donna Koekoek and Tammy Allen demonstrated a typical French kindergarten school day. Some very interesting questions were discussed.

While lunch was served, Carole Roach gave her report on the District Annual. The business part of the meeting followed with reminders about 4-H achievement day May 25 at Nationview and the Afternoon Tea on June 5th at the Nepean Sportsplex for Mrs. Harvey Hoblett. Also, the executive meeting on May 29 at 9:30 a.m. in the home of Mrs. Clark.

Mrs. Mary Hall thanked the hostess and lunch committee and the Pres. adjourned the meeting. All meetings held 3rd Thursday of every month. Everyone Welcome.

Winchester

Twenty-two members of Winchester W.I. answered roll call for the May meeting at the Baptist Church Hall.

Members were reminded that the branch will be catering to the C.N.I.B. banquet in the United Church Hall on June 5th at 7:00 p.m.

The Winchester branch will sponsor the canvass for the blind in the fall.

It was decided to purchase three dozen bowls for the Community Centre kitchen and plans for the Victoria Day breakfast were reviewed.

Guest speaker for the meeting was Daphne Skinner, a public health nurse. Mrs. Carrie Cooper presented a comprehensive report of the Officers' Conference at Waterloo and the program featured a skit by Mrs. James Lemon and Mrs. Ralph Johnstone.

Hulbert News

Mr. and Mrs. Dwight Bryan of Barrie were visiting her parents, Mr. and Mrs. Martyn Ketelaars and brothers over the weekend.

Mr. and Mrs. Dwight Bryan were supper guests at the home of Mr. and Mrs. Dale Keyes on Saturday evening.

Mr. and Mrs. Keith Flegg were Sunday dinner guests at the home of Mr. and Mrs. Lyle Mellon and family.

Miss Agnes Roberts and Mrs. Doris Luker of Montreal were visiting relatives in this district over the weekend, namely Mr. and Mrs. Ward Mellon and children, Mr. and Mrs. Bob Roberts, Marie and Glen and Mr. and Mrs. James Fulton and family.

Mr. and Mrs. Malcolm Roberts of Chateauguay visited relatives on Monday in this district.

We are sorry to report Mr. Delbert Fawcett is a patient in the Winchester Hospital, all wish him a speedy recovery.

Kenmore W.I. Visits Ottawa

Members of Kenmore W.I. travelled to Ottawa on May 14th where they visited the Public Archives to view the exhibition set up by the Department of Indian and Northern Affairs on "Greenland, Arctic Denmark."

Following the tour members returned to the home of Mrs. Stewart Harrison where a business meeting was held.

Following the meeting a dainty lunch was served by the hostess assisted by Mrs. Maurice Ross.

Williamsburg

Members of Williamsburg W.I. held their regular meeting last week with Mrs. Guy Strader presiding.

Mrs. Ralph Casselman, district director, submitted a very complete report of the District Annual and Mrs. Nina Woods, new district president, reported on the Officers' Conference at Waterloo. Mrs. Woods urged all members to study the handbook and make an effort to have new members study nutrition.

Miss Beverly Hill of Morrisburg, as part of the program, played several piano selections and Donald Thompson showed interesting slides of the Canadian west.

Mrs. Dekks read a paper on the history of Alberta and the president thanked program convenor Mrs. Hugh Thompson for a very enjoyable program.

Following adjournment lunch was served.

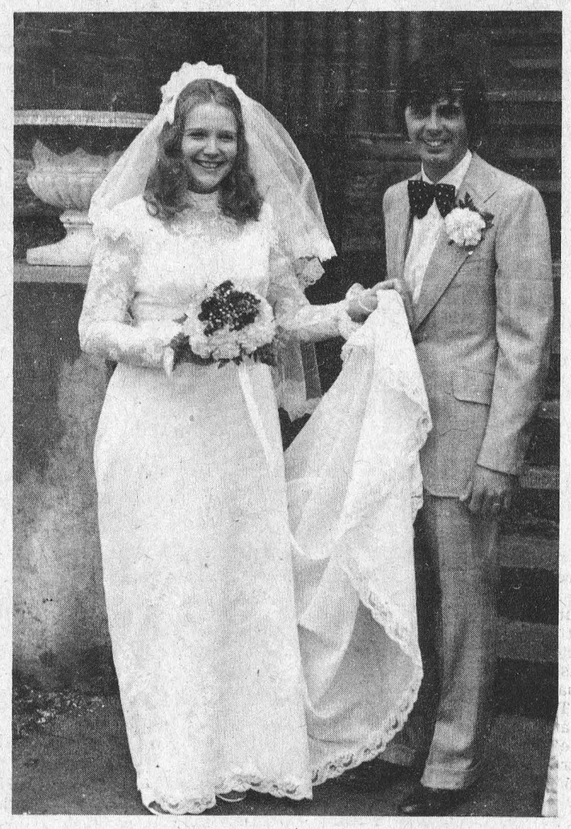

Solemnize Vows

Mr. and Mrs. Ronald Webster Misener are shown following their marriage in St. Paul's Presbyterian Church, Winchester, Ontario, on Saturday, April 13th, 1974. The couple were united in marriage by Rev. Ralph Neil at two-thirty o'clock in the afternoon.

Mrs. Misener is the former Margaret Lynne Christie, daughter of Mr. and Mrs. Fred Christie, Winchester; Mr. Misener is the son of Mr. and Mrs. Basil Misener, R.R. 3, Chesterville.

Mrs. Hugh Wilson was organist for the occasion. Wayne Rooke and Samuel Misener seated the wedding guests. Gerald Misener assisted the groom as best man. The bride, given in marriage by her father, was attended by Betty Anne Christie, Arlette Misener and Linda Dingwall.

Following the ceremony, a dinner reception was held in the church Hall.

Mr. and Mrs. Misener are resididng at R.R. 3, Chesterville.

Winchester WMS Plans June Family Night

Thirteen members answered roll call at the May meeting of Winchester W.M.S. when Mrs. Wilson presided in the absence of Mrs. McKercher who was absent due to illness.

Mrs. Wilson advised the meeting that the May Rally will be at Cardinal and the correspondence was read by Mrs. Folkard.

Members were advised the June meeting, in the form of a family night, will be on Tuesday 11th when Explorers will be receiving Certificates and Seals.

Devotions were conducted by Mrs. Folkard, Mrs. Jennie Campbell and Mrs. Delia Robinson. Mrs. Robinson presented a very interesting paper entitled "Man's Responsibility to the Needy" and Mrs. Folkard read several articles from the Study Book and Mrs. Campbell read from Matt. Ch. 25.

The meeting closed with a hymn.

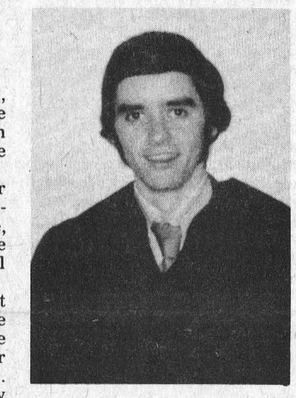

Graduate

Douglas Merkley son of Mr. and Mrs. Lloyd Merkley, Winchester, R.R. 4, graduated from Kemptville College of Agricultural Technology on May 10th, 1974.

He received the R.B. Whyte Memorial Scholarship for proficiency in Horticulture. Mr. Merkley is presently employed by department of Agriculture, Animal Research Institute, Ottawa.

Winchester Clean Up Day

Saturday, June 1st

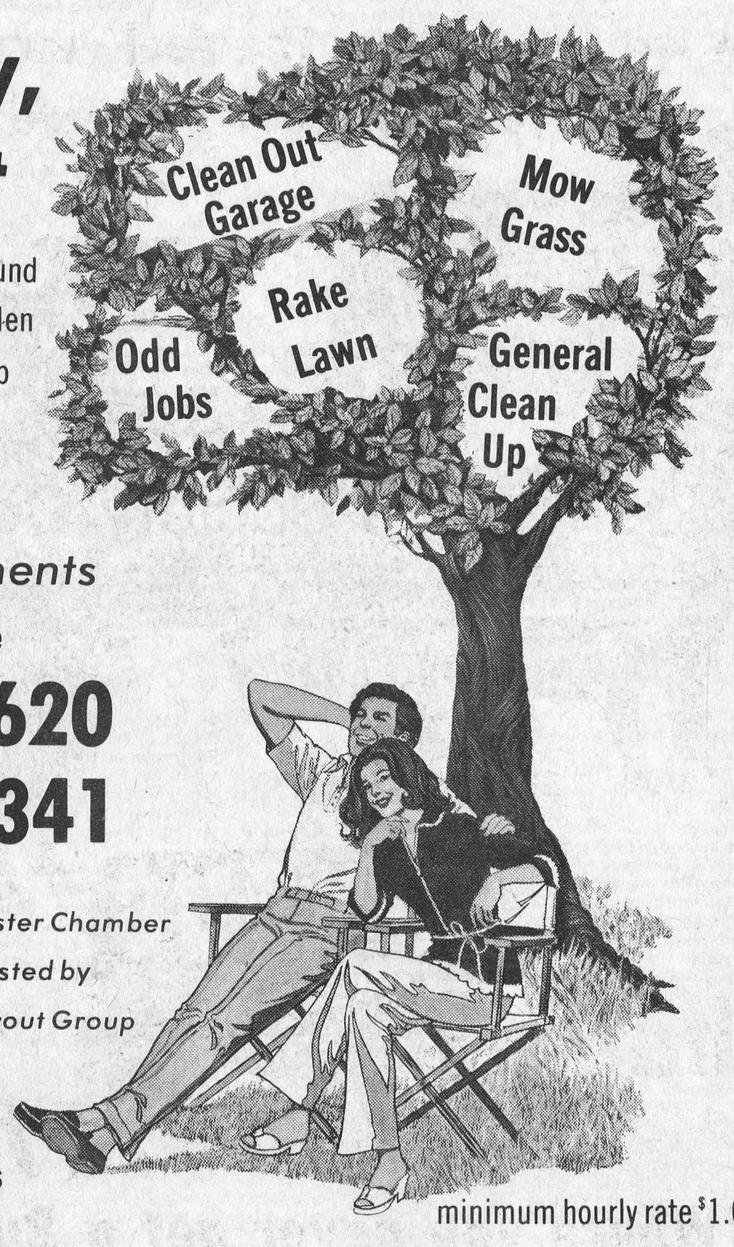

For general clean up around the house, lawns, or garden businesses or any odd job

Call ahead and book your requirements

Phone

774-2620

774-3341

Sponsored by Winchester Chamber of Commerce and assisted by the Winchester Cub-Scout Group

Proceeds go toward New Lighted Town Signs

minimum hourly rate $1.00

"Your Chamber Of Commerce At Work"

new ways to take THE PLUNGE

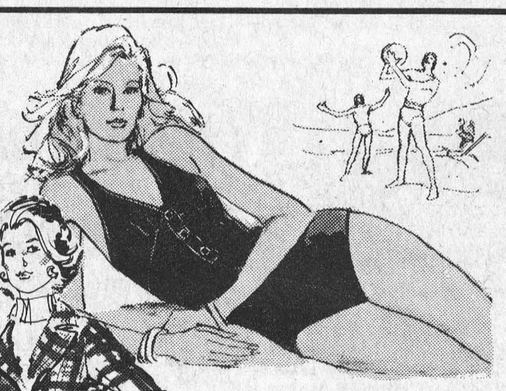

Check out our collection of swimwear and make a splash with dash!

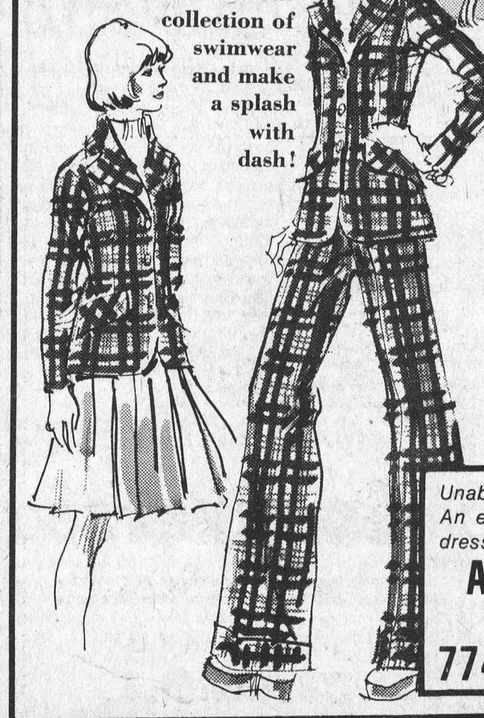

Co-ordinate Summer Fun with Mix & Match sportswear

- Jackets
- Slacks
- Skirts
- Sweaters
- Shorts
- Fitted Shirt Tops

Unable to shop during regular hours? An emergency and you need a new dress?

After Hour Service

— Call —

774-3503 or 821-1999

Jo~Anne Shoppe

774-2003 Winchester

Beverdam's Quality Meats

Ready To Eat Cottage Roll, lb.	$1.09
Sweet Pickled Cottage Roll, lb.	.89
Fresh Pork Shoulder, lb.	.59
Thrifty Bacon, lb.	.59
Slab Bacon, lb.	.89
BRANDED BEEF	
Sides, lb.	$1.00
Hinds, lb.	$1.30
Fronts, lb.	.75
Fresh Sides of Pork, lb.	.68
128 oz. Javex	.85
Mixed Cookies	2 - $1.09
6 oz. Nescafe Instant Coffee	1.39

Winchester 774-2613

THERE'S BIG GAME... IN THE WANT ADS



Ph. 774-2524

BUY — SELL or RENT Sure-Fire Results Try Press Classified!

Song And Dance

Lions Prepare For Sudbury Convention



Delegates from Lions Clubs throughout Ontario and Western Quebec will be converging on Sudbury this weekend for their annual convention when District Governors will be elected.

District A-4 which serves this area will have two very able candidates competing against each other - Metcalfe's Archie Sayant and Kemptville's Nelson Hawn.

Both candidates have campaigned extensively seeking support from the many clubs concerned. Because both Mr. Sayant and Mr. Hawn are dedicated to the world-wide fraternity they serve the campaigning has been kept on an extremely friendly basis.

The Sayant 'machine' will go into "HIGH GEAR" when the delegation reaches the convention town and travelling with their husbands will be the newly-formed 'Sayant Chorus Line'.

The gals were photographed during a recent practice session and the routine should help swing support in Archie's direction. Left to right are: Mrs. Eric Shortt, Mrs. Guy Legault, Mrs. Bill Porteous, Mrs. Gordon Boland, Mrs. Ron Isaac and Mrs. Gordon Reoch.

Press Staff Photo

Ottawa - More Than A City New Show At Ontario Place

The roar of the Ottawa River.... the crack of timber at the Raftsman's Festival....the thunder of a 101-gun salute...the ring of the Carillon Bells in the Peace Tower....the burst of fireworks on Parliament Hill....This is OTTAWA: MORE THAN A CITY, the new multi-media show in the Experiential Theatre I at Ontario Place.

OTTAWA: MORE THAN A CITY combines prints, photographs, paintings and engravings with Panavision motion picture film to link the drama of historic Ottawa with the exciting atmosphere of Ottawa today.

The birth and growth of Canada's capital city is depicted through the development of the fur and lumber trades, the first settlements, the building of the Rideau Canal, Confederation and construction of the fine gothic Houses of Parliament.

Quotes from Hansard, the official Parliamentary record, are amusingly presented. Visual material from the Public Archieves of Canada and the Ontario Archieves give an authentic portrait of early Ottawa. Eight professional actors represent more than 50 historical and contemporary character voices.

The Tulip Festival, the Raftsman's Festival, Rockcliffe Park, the National Arts Centre, Sparks Street Mall, Hogs Back, the Changing of the Guard, Canada day Fireworks and familiar dignitaries shopping at Byward Market are presented in a variety of slide and motion picture formats. The audience experiences a sense of having participated in these and many other events and places.

"Ottawa is part of Canada and part of all of Canada is here. It's our nation's home, a wonderful home." This is the theme of the new multi-media show produced by Lawrence Marshall with script by Bruce Walker. An original music score for a 35-piece orchestra was written by Terry Bush and arranged by Jim Pirie.

OTTAWA: MORE THAN A CITY combines still and motion picture images with original music, sound effects and voices presented on a 56 foot wide screen through 31 computerized projectors with a 5-channel, 11 speaker sound system.

Annual Dinner

A.C. McDonell was host at the Annual Dinner of the Eastern Counties TB & R.D. Association, held at the Cornwallis Hotel, Tuesday May 14th 1974, at 6:30 p.m.

Over forty people were enthused after hearing Dr. Carole Guzman from Ottawa speak on Rehabilatation of the Chronic Bronchial and Asthmatic patient. This is a field which has been neglected in the past but with the growing rate of Respiratory-Diseases afield that we must work harder in. Mrs. G.E. Brennan wife of Judge G.E. Brennan was able to enlighten the group on this subject from our local standpoint.

Eastern Counties T. & R.D. Assoc. have and are helping children with conditioning Courses for the Asthmatic Child but realise even more now that the adult need help also.

This is strictly a voluntary organization and is always looking for volunteers. Those interested are asked to call 932-4999.

"It is a Matter of Life and Breath". A Service of your Christmas Seals.

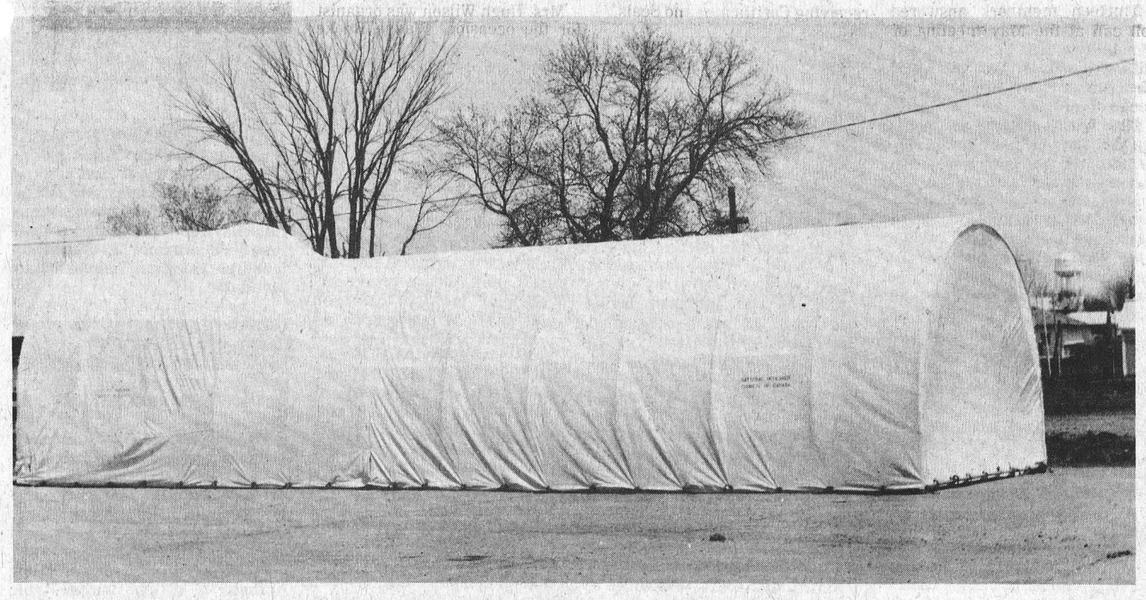

Rocket Shelter Ready For Trip North

Motorists travelling through Winchester last week may have marvelled at the strange tent-like structure on display on the parking lot of Parcoll Products Ltd. on Main Street. Many, even in the immediate area, are unaware that manufacturing such structures is regular routine at the Winchester plant and the one on display is now on its way to the far north.

Designed as a rocket shelter the 44-foot-long cylinder was purchased by the National Research Council for use in preparing rockets which will be fired into the outer atmosphere for scientific purposes.

Despite frigid conditions near the North Pole the shelter can be heated and made comfortable for men working under adverse conditions.

Sixteen feet across the base the shelter can be moved away from the rocket when work is complete, allowing the missile to be aimed skyward and fired.

Parcoll Products, owned and operated by Bill and Garry Collins, celebrated its 21st birthday in February and presently has thirteen employees on the pay roll.

Winchester's water tower can be seen in the background.

Press Staff Photo





We've Moved!

After June 1, 1974

Summers' Insurance Service

will be located at

479 Main St. E.

Winchester, Ontario

(formerly Fawcett's Organ Store across from the Town Hall)

Shhh...

Don't tell *EVERYONE* our secret...



If word gets out that we can afford to sell cars for LESS because of our low

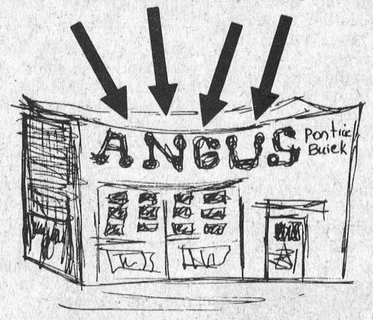

Overhead

... We'll run out of cars by June...

But we're willing to back it up!!

Shop At ANGUS Pontiac Buick at OUR expense

(If we can't better the deal you've got we'll pay your gas here and back home)

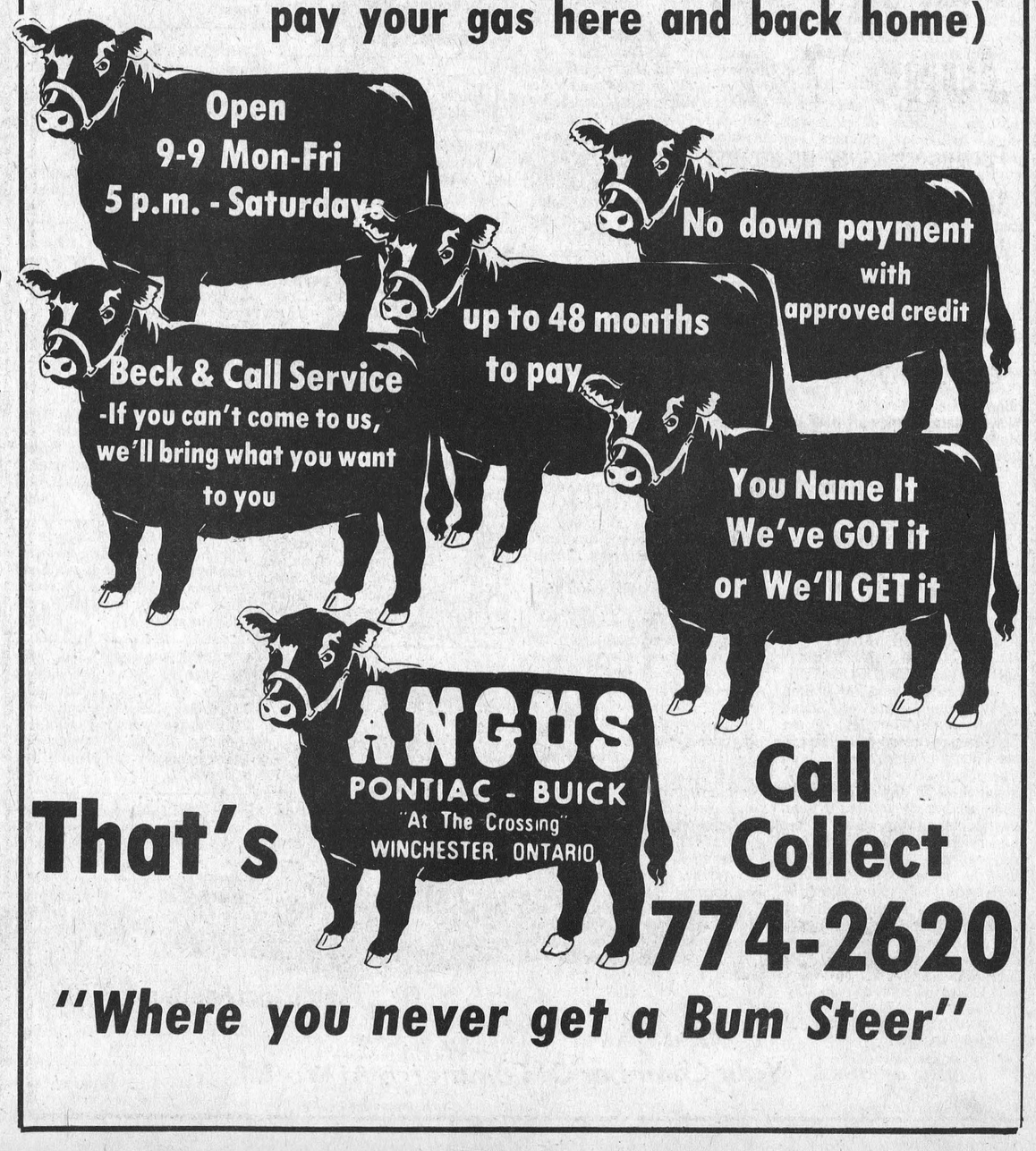

That's

Call Collect 774-2620

"Where you never get a Bum Steer"

BUSINESS & PROFESSIONAL DIRECTORY

MONUMENTS
Where you Buy the Best for Less
Satisfaction Guaranteed
Cemetery Lettering
DWIGHT H. CROWDER
Phone 535-2683 Williamsburg

GRAHAM L. CASSELMAN
C.L.U.
Crown Life Insurance
Group Insurance - Pension Plan
774-3104 - WINCHESTER

THE ROYAL CANADIAN LEGION
Branch 108, Winchester
Meets on the last Monday of each month in the Legion Hall, Winchester, at 8:00 p.m.
All War Veterans Welcome
DWIGHT HUTT, President
BOB RENNICK, Secretary
Hall Rentals - apply at Legion.
ARCHIE RICE, Treas.

FRED S. COONS INSURANCE
For Prompt Service Call
CHESTERVILLE Ph. 448-2398

R. BRYSON PATTERSON
OPTOMETRIST
Office Hours: 9-12 - 1-5
Closed All Day Wednesday
For Appointments Ph. 258-2274
Prescott Street, Kemptville

McCONNELL MONUMENTS
(Successor to L.D. Wells & Son)
CEMETERY LETTERING
Ottawa Street
WINCHESTER, ONTARIO
Call Collect Business - 774-3349
Mary Hitsman (Res.) - 774-5810

MELDRUM and JOHNSTON
Ontario Land Surveyors
W.J. JOHNSTON, O.L.S.
Tel. 774-2414 P.O. Box 394
Henderson Crescent
WINCHESTER, ONTARIO

Plan For Protection
Are you protected against loss of income through sickness or accidental injury?

Ask you **CIAG** representative for advice about this or any insurance need.

Life Automobile
Home Protection
Farm Family Liability
Accident & Sickness
Business - Snowmobile
Boat - Camper - Trailer
Farm Fire a Speciality

Mrs. Jessie E. Runions
R.R. 2, Winchester
Telephone 448-2266
45-5c

NOTICES

NOTICE—Bulldozers, excavators and drag lines for rent. Basements dug, fence lines cleared. All types of excavation and bulldozing. Dietrich Bros., Winchester, Tel. 774-3614, South Mountain, Tel. 989-3048. 44tfc

NOTICE
Oil Furnace, Water Pumps, Weeping Beds, installed and serviced. Plumbing Supplies sold.
— for free estimates call —
PAUL BARKLEY
South Mountain, Ph. 989-2844
7tfc

NOTICE—Qualified electrician will do all kinds of electrical work. Including appliance repairs and rec rooms. Call 774-3205 anytime. 2-5p

BISSELL for CLEANING
Rugs shampooed in your home. Bargains on Used Vacuums.
L. Bissell, Ingleside
Telephone 537-2598
50tfc

NOTICE
We now offer a Trucking Service for Custom Slaughtering Monday only until further notice. Please contact John Francis phone Iroquois 652-4630
We slaughter Pork and Beef on Mondays, and on Wednesdays Beef only.
EARL'S MEATS
Chesterville — Ph. 448-2324
15tfc

NOTICE TO THE CREDITORS AND OTHERS
IN THE MATTER OF THE ESTATE OF ELWYN EMMERSON FOWLER, LATE OF THE TOWNSHIP OF OXFORD-ON-RIDEAU, IN THE COUNTY OF GRENVILLE, RETIRED CHEESE-MAKER, DECEASED

All persons having any claims against the Estate of Elwyn Emmerson Fowler, late of the Township of Oxford-on-Rideau, in the County of Grenville, Retired Cheese-maker, who died on or about the 13th day of February, 1974, are hereby notified to send particulars of the same to the undersigned on or before the 21st day of June, 1974, after which date the estate will be distributed with regard only to the claims of which the undersigned shall then have notice, and the undersigned will not be liable to any person of whose claim she shall not then have notice.

DATED this 16th day of May, A.D. 1974.

PAULINE VIOLA FOWLER,
Administratrix
by her solicitors,
GORRELL & GRENKIE
Box 820,
Morrisburg, Ontario.
4-5-6c



CLASSIFIED ADVERTISING RATES

GENERAL CLASSIFIED—$1.00 minimum (25 words or less) .75 subsequent insertions. Otherwise .04 per word first insertion, .03 subsequent.
CARDS OF THANKS—$1.25 minimum (35 words or less). Otherwise 3½c per word.
IN MEMORIAMS—$1.50 minimum including four-line verse. .50 for each additional four lines (verse).
AUCTION SALES—$1.26 per column inch.
CLASSIFIED DISPLAY—$1.26 per column inch.
Deadline for Classified is 12 Noon Tuesdays. Ph. 774-2524

WANTED

Top prices paid for scrap metal; brass, copper, lead, batteries, radiators, paper. I.R. Bell and Son, 840 Amelia St., Cornwall, Tel. 933-1119. 14tfc

WANTED—Beef hides. Blom's Meats, Mountain, Ontario. 27tfc

WANTED—First and Second Calf Heifers. Also, if you are having a Household or Farm Auction, for satisfaction call Harold Ball at 448-3161 or 774-5212. 2tfc

WORK WANTED—Carpentry, interior and exterior painting, Apply to Don Barkley, Inkerman, R.R. 1, Tel. 989-5460. 6tfc

HELP WANTED—Riding Instructor required for summer holidays by small private riding camp located near Cardinal, Ontario. Call 613-657-4491 after 6 p.m. 3-5c

WANTED—Class A Mechanics to work in brand new dealership. Excellent working conditions. All new equipment. Please contact Pat Nadon, Service Manager, Southbank Dodge Chrysler, 1255 Johnston Road, Ottawa, tel. 731-1970. 3-5c

WANTED—2 women for part-time for General Work. Please apply in Person at A&B Foods. Highway 43, Hallville. 3tfc

HELP WANTED—Good fencer wanted. Ken MacFarlane, Osgoode, tel. 826-2622. 3-4p

HELP WANTED—Married or single man for dairy farm. Please call Glen Harten, 445-2049. 3-4c

STORMONT, DUNDAS & GLENGARRY COUNTY BOARD OF EDUCATION
PLANT OPERATIONS
Ecole Secondaire TAGWI
Secondary School

Applications are invited for the Caretaking contract at Tagwi Secondary School, a 1,000 pupil school situated about midway between Monkland and Avonmore on Provincial Highway No. 43 in the County of Stormont.

This school will open 3rd September, 1974, but the Caretaking Contact will commence 1st July, 1974.

The successful contractor will be required to provide, supervise and manage a staff of six other employees, at wage rates and conditions approved by the Controller of Plant. All materials and equipment required will be supplied by the Board of Education. He will be responsible for setting and paying the salaries, Unemployment Insurance, Canada Pension, Ontario Health Insurance, Workmen's Compensation and holiday pay for himself and all staff. Responsibilities will include complete housekeeping duties (cleaning), safe and efficient operation and maintenance of electrical heating and air conditioning plant, ventilation, plumbing and all building systems, grounds maintenance including track, playing fields and tile bed, minor painting and minor building maintenance.

He should have a minimum of four years' experience in a similar field, i.e. as a Building Superintendent of a large apartment unit, an institutional building (hospital, etc...) or a similar school building. He must have a good operating knowledge of electric heating systems and airconditioning equipment. He should have a good working knowledge of all other building systems including plumbing, drainage, electrical and ventilation. He must have a good work record, be reliable, honest and possess the ability to co-operate fully with the school academic staff and administrators. At least one member of his staff must have a general building maintenance background and able to carry out all minor maintenance repairs. All other members of the staff must have several years' caretaking experience.

Remuneration will be negotiated, within the range of $46,000.00 to $50,000.00 annually, but payable in either 12 or 24 equal instalments. The contract will be for a twelve-month period, open to renewal each subsequent year subject to satisfactory performance and also subject to a one-month notice on either side.

Interested parties may obtain any further details required on application to Mr. Thomas Cruickshank, Controller of Plant, to whom written applications, clearly marked "Caretaking Contract, Tagwi Secondary School" should be submitted not later than 12 noon, 31st May, 1974.

K.F. Campbell
Chairman, S.D. & G.
County Board of Education.

T.R. Leger
Director of Education
305 Baldwin Avenue,
CORNWALL, Ontario.
4c

WANTED

HELP WANTED—Married or single man to drive bulk milk truck and work on dairy farm every other day. House available. Call Glenn Harten, 445-2049. 4-5c

TENDERS

TOWNSHIP OF WINCHESTER
MUNICIPAL DRAINAGE
TENDER CALL

Sealed tenders clearly marked as to contents will be received by the Township Clerk up to 12 Noon Monday, June 3, 1974 for the projects listed below.

P. Rodney & Holmes Drain - approx. earth excavation 6,800 cu. yds.; James Black Municipal Drain - approx. earth excavation 8,300 cu. yds.

Each tender must be in a separate envelope and accompanied by a certified tender deposit cheque for at least 10 per cent of the total amount bid and made payable to the Treasurer, Township of Winchester.

Tendering documents, plans and specifications may be obtained from the Township Clerk or the Consulting Engineer.

Lowest or any tender not necessarily accepted.

A.J. Graham Engineering
Consultants Limited
2724 Fenton Road
Box 917, R.R. No. 5
Ottawa, Ontario
K1A 3N3

Glenn MacGregor
Clerk
Township of Winchester
Morewood, Ontario.
4c

TO RENT

FOR RENT—Have you ever considered renting your Home Appliances? Well look at this. As well as renting Hoover Washers with the option to buy, we now offer the same rental service on Hoover Clothes Dryers. No extra wiring is necessary for the modern dryers which can be plugged into ordinary wall sockets. Apply to W.J. Porteous & Sons, Vernon. Telephone 821-2276. 26tfc

FOR RENT—Office space. Spacious, comfortable, ground floor area. Victoria Street, Metcalfe, Ontario. Ideal for small business. Tel. 821-1574 after 6 p.m. 52tfc

WANTED TO RENT—14-16 ft. travel trailer with ice box and gas stove in good condition, from June 28th to July 15th. Tel. 445-2073. 3-4c

FOR RENT—Small double, centre town, Winchester. Reasonable. Available June 1st. Please apply in writing, Box 3477, THE WINCHESTER PRESS. 3-4p

FOR RENT—Two bedroom apt. in South Mountain, available June 1st. Tel. 989-6063. 4c

FOR RENT—Apartment, heated, one bedroom ground floor, parking, available July 1st. Apply to Box W-945, The Winchester Press 4tfc

FOR RENT—Bachelor apartment, recently renovated, one bedroom, wall-to-wall carpet, stove and fridge, Occupancy July 1st, Tel. 821-1574. 4c

FOR SALE

FOR SALE OR RENT—Holstein and Hereford Service-age Bulls. Contact Sullivan Bros., Chesterville. Tel. 448-2332. 49tfc

FOR SALE—World famous Homelite Chain Saws. All XL models in stock. Good stock parts on hand. Mechanic on duty ready to serve you. Good stock chain to fit most saws at popular low prices. R.H. Beckstead I.H. Parts, Sales and Service, Williamsburg. Tel. 535-2103. 10tfc

Organs and Pianos

CONN ORGANS and LESAGE PIANOS. Used all makes. Service on all makes. Fawcett Organ and Piano Studio, Winchester. Tel. 774-2205. 24tfc

SURGE EQUIPMENT
Stainless steel or glass pipe-line milking systems, surge bulk-coolers, Alamo vaccuum pumps, water conditioners, chlornators, tractor driven alternators, complete line of sanitation products, also used vacuum pumps and units.
Phone - R. Keith MacMillan
Finch, Ontario 984-2844
OR
Delbert MacMillan
Finch, Ontario 984-2280
49tfc

FOR SALE

FOR SALE—Camper Trailers by Lionel plus Bellevue - More for your $$. Best deal. Models on display. Also rentals by week or weekend. Book early. Also available - Travel Trailers and Truck Campers, Ron Whitteker, Sales and Service, ¼ Mile North of 401 on Brinston Road, Iroquois, 652-4656. 1tfc

FOR SALE—Aluminum Fibreglass boats and canoes including the famous "The Original Sportspal" Canoe and Evinrude Motors. Ron Whitteker, Sales and Service, ¼ Mile North of 401 on Brinston Road, Iroquois, 652-4656. 1tfc

FOR SALE—Repido & Raleigh Bicycles. Parts - Service and Accessories at Winchester Sporting Goods, 774-3346. 1tfc

FOR SALE—Strawberry Plants, from Virgin Soil. Power cultivator, half price. Push cultivator. Scales, Hoes, forks, crates. Five miles east of Kemptville. Phone, South Mountain 989-5293. Earl Bower. 52-4p

FOR SALE—30-35 bushels of Stormont Seed Oats, $4.50 per bushel. Also 100 lbs. certified Saranac alfalfa seed. Tel. South Mountain, 989-2147 or Ottawa 731-8972. 2tfc

FOR SALE—546 lbs. No. 1 Milk Quota available June 1st. Tel 774-5070. 2-4p

FOR SALE—International semi-mounted plough 3-16. Apply A. Crowder 989-6026. 52tfc

FOR SALE—Quantity of Timothy Seed, recleaned and Government graded No. 1. Also a number of service age bulls for sale or rent. Irwin Holmes. Tel. 774-3791. 2-4c

FOR SALE—13 ft. Glenette house trailer. Tel. 774-3741. 3-4c

FOR SALE—Attention Dairy Farmers! Available at Smith Farm Equipment, Winchester. All Safer Chemical Products, Milk Pipeline, Bulk Tanks and Other Milking Utensils. Plus new detergents for automatic washers and dishwashers. 47tfc

FOR SALE—Beatty sump pump, will not rust, rot or corrode, up to 3,000 G.P.H. One-third HP. Special Price $39.50. R.H. Beckstead, Williamsburg, Tel. 535-2103. 47tfc

FOR SALE—Home-Lite chain saws available at Smith's Farm Equipment. Phone 774-3379. Sales and Service. 5 models to choose from. 34tfc

FOR SALE—Beatty and Berkley pumps and water systems. Dave's Pump Service Ltd., 67 Clarence Street, Ottawa, Ontario. Tel. 234-0744. Res. 835-2013. 47tfc

FOR SALE—I.H. double disc, 10½ ft. I.H. 155 bushel manure spreader. John VanDongen, Morewood, tel. 448-2716. 3-4c

FOR SALE—DeLaval Pipeline Milkers, new and used bulk tanks, vacuum pumps, pail milkers and other dairy equipment. Murphy Sales and Service, Gary Murphy, Brinston, Tel. 652-4713, evenings 535-2192. 44tfc

ALTA-BANK
USED FURNITURE
Two floors of Quality Used Furniture to choose from. Visit our store at 1725 Bank St. South. Ottawa, We BUY good quality used furniture and antiques. Call 731-2245. Collect. 44tfc

FOR SALE—Ontario lands to be sold for tax arrears, houses, islands, lake frontage, etc. Send stamped envelope to:Arrears, Dept. W-1, P.O. Box 661, Brockville, Ontario. 3-12p

FOR SALE—Drapes, four panels, each 66 x 85, loose weave, shades of orange, like new, $50.00. One Moffatt electric stove, 23 inch, good working condition. Puppies, German Shepherd and Black Labrador, $10.00 each. Tel. 258-2174. 3-4c

FOR SALE—Cedar strip boat with steering, trailer with winch, good condition. Tel. 445-2883 after six. 3-4c

FOR SALE—'66 Yamaha Motorcycle, 60 c.c. Apply Betty Hutt, R.R. 3, Winchester, Tel. 989-6198. 4c

FOR SALE—3 yard pieces PURE LINEN PRINTS - First Quality -- 45 inch wide -- $3.00 the piece. D&K Fabrics, Morrisburg Mall. 4c

FOR SALE—1 chesterfield and chair. Suitable for cottage. Call 774-5663. 4p

FOR SALE

FOR SALE—10 bushels of barley seed, certified No. 1 treated. Tel. 821-2996. 3-4c

FOR SALE—1972 250 Susuki trail bike, excellent condition. Tel. 774-3715. 3-4c

FOR SALE—We have a full line of NEEDLE CRAFT supplies on hand now. D&K Fabrics, Morrisburg Mall. 4c

FOR SALE—Complete Patz Barn Cleaner, used only two seasons in top condition. Call after 6 p.m. 819-663-7365. Leo Paquette. 2-4c

FOR SALE—Fresh shop hogs, sides 60 to 70 lb. average, 69 cents. Cut and wrapped for freezer. Country Meat Market, Dunbar, tel. 448-2123. 3tfc

FOR SALE—In stock, well aged steer beef, sides 93 cents, hinds $1.24, fronts 84 cents. Cut and wrapped for freezer. Effective to May 18th, 1974. Country Meat Market, Dunbar. Tel. 448-2123. 3tfc

FOR SALE—Purebred Registered holstein Bull, born March 11, 1973. Sired---Seiling Rockman, Ex. and extra. Dam - Sleeping Valley Eve Dyax Dude, VG, Star Brood Cow with 14,326 milk as a three year old, 590 lbs. fat and 4.1 test. Harry Hutchinson, Morewood, Ontario. Tel. 448-2606. 3-4c

FOR SALE—A 24' x 60' Dion Silo with roof and silo unloader also a 15' x 33' - Block Silo with silo unloader, complete. J.E. Cochrane, Russell 445-2959. 3-4p

FOR SALE—1 - 70 can DeLaval Bulk Tank complete with unit. J.E. Cochrane, Russell, 445-2959. 3-4p

FOR SALE—COTTON KNITS -- 60 inch wide -- First Quality -- PLAIN AND PRINTED -- 99 cents yard. D&K Fabrics, Morrisburg Mall. 4c

FOR SALE—Electric organ, single key board, with push button chord base. In new condition and priced to sell. Please call after six o'clock in the evening. Iroquois 652-4116. 4-5p

FOR SALE—1958 Chev., 4 door sedan, Standard V6, 4 good tires, radio, in good running condition. Phone 774-2817. 4p

FOR SALE—Maternity clothes (sizes 9 - 10 and 12 - 13); "Winnie the Pooh Bear" baby clothes in matching sets; rocker cradle; large bassinette on rollers; and infant clothes, for both boys and girls, ranging from three months to two years. Tel. 774-3414. 4-5c

FOR SALE—One dressed side of young Jersey steer, 85 cents per pound. Tel. Don Harkin, 774-5171. 4c

FOR SALE—CANVAS - FOR AWNINGS - CHAIRS, ETC. -- FIRST QUALITY - $1.79 yard. D&K Fabrics, Morrisburg Mall. 4c

FOR SALE—1969 Rambler Ambassador, good running condition. Tel. 774-2919. 4-5c

FOR SALE—5 aluminum Garage Doors. No fittings. $30 each. R.W. O'Neil, Main Street, South Mountain. 989-5545 after 6 p.m. 4p

REAL ESTATE

Irving H. Miller
Broker
Prescott, Ontario
Member M.L.S.

Two miles west of Williamsburg, 337 acre farm, all tillable land, two frame houses and one all stone house, three silos. 110 head Holstein cattle. Excellent line of machinery. Well priced to sell.

Five miles north of Iroquois, 6 acre lot, nice spot to build a house on, next to black top road. Down payment $500.00.

One mile west of Morrisburg on old No. 2 Highway, three bedroom 3 year old bungalow, asking price $22,000 firm.

Dixon's Corners, lovely three bedroom bungalow, full basement, rec. room, garage, patio, on nice big lot. Take a look at this one. Well priced to sell.

½ mile north of new No. 2 Highway, 49 acres of nice land. Anyone that is interested in the land could also buy house that is next to it, three bedroom bungalow. Ask for information.

CHARLES HEUVEL
Representative
Tel. 652-4764
R.R. 2, Brinston, Ontario
3-4c

FOR SALE

FOR SALE—Good variety of First Quality JERSEY and POLYESTER JERSEY -- 43 and 57 inch wide -- 99 cents yard. D&K Fabrics, Morrisburg Mall. 4c

FOR SALE—1971 250 Suzuki street bike, new battery plus tune-up $470.00 Tel. 774-6102. 4-6p

FOR SALE—Registered, smooth and ruff coat, St. Bernard pups, excellent markings 3 males, 2 females. $150.00, Manotick Station, Tel. 821-1927. 3-4c

Cards of Thanks

CARD OF THANKS—I would like to thank my friends for their kindness in remembering me with flowers, treats, and cards while I was a patient in Winchester District Memorial and the Ottawa Civic Hospital. Special thanks to Dr. Slowey, Dr. Plante and Dr. Leaky, Rev. Hibbs, Rev. Joyce and the staff of second floor and one east, also Vice and Criag ambulance service.
—Roy Barkley. 4p

CARD OF THANKS—My family and I wish to say Thank You to all who were so kind during my stay in hospital. Special thanks to those who sent cards, flowers, treats and baking or helped in any other way.
—Win Patterson. 4p

CARD OF THANKS—We wish to sincerely thank all our relatives, friends, and neighbours for phone calls, flowers, cards and gifts on our 25th wedding anniversary. Special thanks to our own family who treated us to a great dinner at the Japanese Village. Thanks also to Grandpa and Grandma Stobo and Jim Jackson.
—Bert and Doreen Larocque. 4p

CARD OF THANKS—I would like to thank everyone who remembered me with flowers, treats and cards while I was a patient in Winchester and District Memorial Hospital. Special thanks to Doctor Barton, nurses and aides who took such good care of me. Rev. Neil who called on me so often. Your kindness will always be remembered.
—Lillie Tracey. 4p

CARD OF THANKS—A sincere thank you to the doctors, nurses and staff on first and second floor, Winchester District Memorial Hospital, for their loving care of a beloved husband and father during his illness.
—The Saddlemire Family. 4p

CARD OF THANKS—We extend sincere thanks to all friends relatives and neighbours for their kindness to us while our daughter and sister was in the Winchester and Ottawa Civic Hospital. Special thanks to Drs., nurses and staff, clergymen and to Mr. Lyal Strader and all others for transportation for us to and from Ottawa. Also for all messages of sympathy, floral tributes, Cancer donations, Fairbairn Funeral Directors, and Rev. D.L. Gordon for his comforting message and all help received during our recent bereavement in the death of a daughter and sister, Hilda M. Harper. It will always be remembered.
—Mrs. Ida Lapier, Nellie and Lydda. 4c

CARD OF THANKS—I wish to express my sincere thanks to all my relatives and friends who remembered me with cards, visits and gifts while a patient in Winchester District Memorial Hsopital. Special thanks to Dr. Chande and the nurses on the first floor, your kindness made my stay pleasant.
—Beatrice Beckstead. 4c

CARD OF THANKS—We wish to express our sincere thanks and appreciation to our many friends, relatives and neighbours for messages of sympathy, floral tributes and donations to the heart fund received during the recent bereavement of a dear husband, father, grandfather and great-grandfather, Howard Saddlemire, who passed away in hospital on May 14th. Special thanks to Rev. Gordon and Rev. Adams for their kind words, to Mrs. Lyle VanAllen and the choir and to those who brought food. Your kindnesses will long be remembered.
—The Saddlemire Family. 4p

CARD OF THANKS—Thank You! Re Ormond Walk participants and especially to those who donated money and to all who helped in any way to make this Walk a success. Joe Marquette, Chairman 4p

Cards of Thanks

CARD OF THANKS—We would like to take this opportunity to thank the Williamsburg Fire Dept. for their quick and efficient answer to our call on May 9th.
—Bill & Pat Tupper, Sherman & Debbie O'Neill. 4c

CARD OF THANKS—We wish to thank Dr. Barton and the pediatric staff of Winchester and District Memorial Hospital, also Dr. Fletcher and staff of Ward R of the Civic Hospital for the care and kindness shown Steven during his illness. Thank you also to special nurses, Mrs. Bev Robinson, Mrs. Linda Hutchison and Mrs. Jean Erwin.
—Lorna and John Barkley. 4p

IN MEMORIAMS

MEMORIAL GIFTS
Responding to requests, The Canadian Cancer Society has "In Memoriam" cards available from Mrs. Kay Beedie, or funeral parlors, for use at the time of bereavement of a friend or loved one. Such funds are used for research to find the ultimate cure of cancer. To make arrangements, telephone 774-2345.
39tfp

DECLAIRE—In loving memory of a dear father and grandfather, William Declaire who passed away May 27th, 1950.
Just a thought of sweet remembrance.
Just a memory sad and true.
Just the love and sweet devotion.
Of one who thinks of you.
—Ever remembered by Carole, Dave and Sandra Douglas. 4p

NORTON—In loving memory of Arnold Norton who passed away on May 28th, 1972.
Two years have passed since that sad day
When one we loved was called away
God took him home, it was His will
But in our hearts he liveth still
—Ever remembered by wife Sadie and family. 4c

Coming Events

RECEPTION
A reception in honour of Mr. and mrs. Duane Schwerdtfeger (nee Linda McMillan) will be held in the Bouck's Hill Legion Hall on Saturday, May 25, 1974 at 8:30 p.m. Music by the New Country Ramblers starring Albert Jollata. Ladies please bring sandwiches or pickles. Everyone welcome. $3.00 per couple. 3-4p

CASH BINGO AT BOUCK'S HILL LEGION HALL
Cash Bingo sponsored by Williamsburg Legion, Branch 538, every Wednesday night, Bouck's Hill Legion Hall. 30tfc

RIDING CAMP FOR CHILDREN
Licensed, limited to 20 children per week. Learn to ride Western style, one week or more during school holidays at Little Norway Riding Camp, R.R. 1, Cardinal, Ontario. Write for details or call 613-657-4491. 3-5c

FAREWELL PARTY
A Farewell Party in honour of Mr. and Mrs. Morgan Johnston will be held in the Russell Legion Hall on Friday, May 31st. Ladies please bring lunch. Everyone welcome. 4c

PLANT SALE
An annual spring plant sale of Perennial roots, various bulbs, some bedding plants etc. will be held on Saturday, May 25th in Metcalfe United Church Hall from 2:00 p.m. to 4:00 p.m. sponsored by Metcalfe UCW. 4c

EUCHRE PARTY
6 Hand Euchre Party, Lion's Den, Metcalfe, Thursday, May 23rd, 8:00 p.m. Sponsored by Metcalfe Unit of Winchester District Memorial Hospital Auxiliary. Everone welcome. 4c

25TH WEDDING ANNIVERSARY
Mr. and Mrs. Norman Robinson and Mr. and Mrs. Bennett Quaile. The respective families cordially invite all friends and relations to attend a silver anniversary celebration to be held in the double honour of Norman and Daisy Robinson of Vernon, Ontario and Bennett and Marion Quaile of Blossom Park, Ottawa; Friday, 31 May 1974, at the Metcalfe Community Centre, arena area, Metcalfe, Ontario. Music will be provided from 9:00 p.m. to 1:00 a.m. by Eric Sheldrick's Orchestra; refreshments will be available; and a light midnight buffet will be served. Gifts are gratefully declined. We look forward to welcoming you. 4-5c

Coming Events

CONSERVATIVE CONVENTION
Conservative Convention, Monday night, May 27th at 8:00 o'clock, St. Isidore de Prescott Community Centre. Reeve Bernie Pelot of Russell County will be seeking nomination. 4c

SOUTH MOUNTAIN ODDFELLOWS BALL
South Mountain Oddfellows Ball Club will hold a dance on Saturday, June 1st in the I.O.O.F. Hall, South Mountain. Everyone Welcome. Good entertainment and refreshments. 4-5c

EXPOS VS. ATLANTA
See the Expos vs. Atlanta with Hank Aaron via Voyageur, Sunday, June 2, game time 2:15. Ticket and transportation $11.75 direct to and from Ball Park. Pickups, Country Kitchen, Winchester 11:45 a.m. Williamsburg, 12:05 p.m., Morrisburg 12:15 p.m. For reservations, call Frank Mullin, 535-2888 4c

ANNIVERSARY CELEBRATIONS KENMORE UNITED
73rd Anniversary Celebrations, Kenmore United Church, will be held on Sunday, May 26th. Morning service of public worship at eleven o'clock. Rev. E. Foote, guest preacher, and the Russell Junior Choir in attendance. Service of Praise in the evening at eight o'clock with special guest choir, Bell Street United Church. 4c

BAND CONCERT
North Dundas District High School cordially invites you to a Band Concert, Wednesday, June 12 at 8 p.m. Voluntary contributions will be used towards the work of the Women's Auxiliary of Winchester District Memorial Hospital. 4-6c

RUMMAGE SALE
A Rummage Sale will be sponsored by the evening unit of the U.C.W. on Friday, May 24th at 1:30 p.m. in the United Church Dining Hall, Chesterville, Ontario. Many useful articles and good used clothing will be offered. 4c

HORSE SHOW AT METCALFE
The Ottawa Valley Light Horse Association Annual Horse Show will be held Saturday, May 25th, at Metcalfe Fair Grounds continuous from 8:00 a.m. to 6:00 p.m. Admission $1.00 adults; children 50 cents. Refreshments available. 4c

Auction Sale

AUCTION SALE
of
Household Effects & Antiques
In Community Hall at Brinston
ON
SATURDAY, MAY 25
Commencing at 1:00 p.m.

2 Chesterfields; 10 occasional chairs; new slat steel springs; Venetian blinds and window blinds; 3 trilight lamps, table lamps; liquor cabinet; mirrors; 2 electric stoves in good condition; 1 oil burner; 1 Hoover Electric Dryer (like new); desk; 2 step tables; sealers; mats and rug; radio; cooking pots and pans.

New Baby crib and mattress, fur jacket; 2 double knit sweaters; camp chairs; Verandah swing settee; steel wheel barrow; shovel, etc.; power lawn mower; vacuum cleaner (electrolux); T.V. (black and white); electric broom; record player; pole lamp; books, mirrors; pictures; utility table; Christmas tree lights and decorations; drapes; end tables; bed spreads and bedding; bag knitting wool; sandwich trays; odd dishes and vases; set of bowls; pressure cooker; preserving kettles; electric irons; fracture board; 32 cup coffee maker.

Antiques

3 rocking chairs; hall tree; quilts, new and used; roll top oak antique desk; What-Not, with mirror; bevelled glass oak china cabinet; standing alladin lamp with mantel and shade; 1 table alladin lamp, marble base; mantle and shade; coal oil lamps; odd glass lamp chimneys; antique gate-leg tables; antique odd tables; 2 trunks; wicker flower basket 3' high; antique hardware for dressers; ice box; coal oil stove (small for kettle; Jardiners; Vegetable dishes with cover; wicker clothes hamper and baskets; 2 cut glass flower vases; other vases; blue willow dishes; other antique dishes; milk bottles; antique jewel case; iron frying pan; flat iron. bevelled glass picture and frame; many other articles too numerous to mention.

DICK FAIRBAIRN, PROP.
M. ZERON, AUCTIONEER
3-4c

Auction Sale

AUCTION SALE
of
Machinery, Livestock, & Household Effects

Having given up farming operations, the undersigned auctioneer has been instructed to sell by public auction, lot 33, concession 1, Township of Osgoode, 1 mile south of Osgoode Village,

FRIDAY, MAY 31st
Commencing at 1 P.M.

Ford post hole auger PTO; 2 stook loaders; 4 corn wagons; 4 corn boxes; N.H. grinder-mixer; Ford cornplanter, 4 row; N.H. corn chopper, 5 ft; N.I. corn picker, 2 row; N.I. conditioner; International power tantem disc; two bale bunchers; 2 N.H. hay balers, one motor driven, one PTO; N.H. Side Rack, No. 56; International 3 furrow plow, 3 point hitch; two sets of harrows, corn elevator, 24 ft. PTO, Little Giant; N.H. manure spreaders; 5,000 Ford Tractor, diesel; 4,400 Ford Tractor, with loader; Industrial loader; Massey No. 65 gas tractor; International 250 diesel tractor; Smoker Hay Elevator, 40 ft. with ¾ h.p. motor; steel grain bin, 5,000 bushels; 100 ft. corn crib (wire and poles); fertilizer spreader; corn sprayer 200 gal. tank used 1 season; Allied automatic stooker; McKee snowblower; grain auger, 12 ft. 6 inches; auger motor; two sets of platform scales; truck platform scales, 37,000 lb. capacity; set of knee sleighs; wagon box, 1½ inch lumber; new bench saw; Emery bench with emery; 1962 Ford dump turck, new motor, 2,000 miles.

Portable R.C.A. dishwasher, R.C.A. television, 26 inch, in good working order; 4 cycle high pressure water pump; Hough pay loader, 2 yard bucket; steel land roller, 3 ring: 75 bales of baler twine; hereford bull, 15 months old; 10 beef cattle, shorthorn; beef cow with calf at foot: numerous small items.

TERMS—CASH
Kenneth J. Crump, Prop. 826-2612
AUCTIONEER:
Wm. Whalen
489-3606
4-5c

TWILIGHT AUCTION
of
Household Furniture, Antique Tools & Miscellaneous Items

Lot 20, Concession 9, 1½ miles east of Metcalfe.

ON
FRIDAY, JUNE 7TH
Commencing at 6:30 p.m.

Having sold my property, I offer for sale by public auction, the following:

1 5 piece dining room set; 1 large dining room buffet; 1 5 piece bedroom set (good condition); 3 Continental Beds; 1 Philco Hi-Fi set AM-FM radio (good condition); 2 T.V. sets; 1 Tape Deck with 2 speakers; 2 Westinghouse Washing Machines (1 new and 1 in good condition); 1 Chesterfield and Chair set; 1 Black Leather Couch with chair; 1 Westinghouse Dryer; 1 Westinghouse Refrigerator; 1 7 piece Chrome Kitchen set (good condition).

Antiques

1 Rocking Chair; 6 Kitchen Chairs; 1 Gramophone; 2 Quilt Boxes; 3 Trunks; 1 Chest of Drawers; 2 sets of sad irons; 1 spittoon; 4 straight razors; dressers; 1 desk and chair; 1 roll top kitchen cabinet; 1 coffee table and 2 end tables; 1 Telephone Table; 2 Table Lamps; 1 Floor Lamp; 1 Floor Ash Tray; 1 Large Mirror; 2 Rugs 9' x 12'; 1 Baby High Chair; 1 Butter Box; 2 Cheese Boxes; 2 Crocks; 1 Gas Iron; 1 Cookie Can with antique forks and spoons; 1 Box Heater Stove; 1 Wash Tub Stand; 1 Wooden Box with misc. dishes.

3 Ades (antique); 2 antique tool chests with some tools; 1 drill press; 1 anvil; 1 forage; 2 vises; 1 bench vise; 2 mauls (1 large and 1 small); 1 Cross-cut saw; 1 set of tap and dies; 1¼ H.P. Motor and Emery (on stand); 1 three-eighths Electric Drill; 1 Scoop Shovel (Antique); Hammers; saws; antique planes; braces and bits; wood chisels; axes, 1 torch; 2 hand sickles; 1 scythe; 4 jacks (1 small and 3-10 Ton); assortment of truck tools; 2 pair sheep shears; 3 draw shaves; 3 antique saw sets; 1 antique harness repair kit and rivets; 1 horse shoeing kit (antique); 1 shoe repair kit (antique); 1 12 Gauge Shotgun; 1 pair Wool Carders (antique); 1 skill saw.

1 16' x 8' Wooden Milk Truck Box; 1 14' x 6' Steel Truck Box; 1 Chev Truck Seat; 1 Truck Tire and Rim - 718 new; 2 Uniroyal Truck Tires: 1-1020; 1-825 mud grip; 1 Truck Rim 20''; 1 transmission oil drum with pump and racks; 1 cable rope; 1 logging chain; 1½ H.P. Motor; 1 30 ft. Extension Ladder; 1 6 foot step ladder; 1 furnace fan; 12 cement slabs; 8 Milk Cans; 2 4' x 8' sheets of steel; assorted wood panelling; 1 set of door tracks; 1 Toro Lawn Mower 19 Whirlwind (1 year old); assortment of chains and water hoses; many other articles.

TERMS—CASH
RALPH MARION, PROP.
AUCTIONEERS
Carson Hill 821-2946 — Stewart James 821-2784
4c

Auction Sale

AUCTION SALE
of
Household Furniture, Antiques & Miscellaneous Articles

From the estate of the late Jessie Cleland in South Mountain on Main Street beside Berrys Feed Store.

SATURDAY, JUNE 1ST
Commencing at 12:30 P.M.

1 9 piece oak dining room set (consisting of round table, 6 chairs, cabinet and sideboard); 1 Oak Hall Seat with Matching Mirror; 2 Oak Pedestals (1 tall and 1 small); 1 small round oak table; 1 3 sided small Walnut Table; 1 3 piece Plush Living Room Set (sofa and 2 chairs); 1 large oak living room table; 1 kitchen table, 4 chairs and cabinet; 1 large pine blanket box; 1 walnut blanket box; assortment of tables; 1 dropleaf table; 1 french ivory dresser set; 1 3 piece oak bedroom set; 1 Mother of Pearl Print; Assortment of other prints; oil paintings; 1 very old electric washing machine; 1 24'' Gurney gas stove; 1 International Harvestor Refrigerator (very old)) 1 Childs Hoop-back Chair; 1 Quebec Ladder-back Chair; 4 Old Trunks; 1 Iron Floor Lamp; 2 Wooden Floor Lamps; 1 China Oil Lamp (base converted to electric); 1 China Electric Lamp; 1 Upholstered Rocker; 1 Swivel Rocker; 1 Oak Rocker; 1 Rocking Chair; 6 Painted Rocking Chairs; 4 Wicker Chairs; Cuckoo Clock; 1 Old Gingerbread Clock; Old Electric Clock; 1 Floor Furnace; 1 Treadle Sewing Machine; 1 Floor Model Old Radio; Hand Made quilts (good condition); Miscellaneous bedding and lines; large quantity of old books; foot warmer for cutter; 1 dressing table and bench (old); extension ladder and step ladders; 1 7 piece pressed glass Dessert Set; pressed glass cream and sugar set; community plate flatware service for 12; 1 Rockingham - Type Milk Pitcher; 1 Glass Jack-in-the-Pulpit Vase; 1 Blue Carnival Glass Footed Fruit Bowl; 1 Large Pottery Water Pitcher; 1 Barrel-Shaped Pickle Castor Frame; 20 pieces of Modern Stemware; 10 etched crystal tumblers; 15 pieces of modern glass and china; bisque figurine; 1 china fruit bowl; quantity of other dishes.

TERMS OF SALE—CASH
Keith Last, Prop.
Refreshments Available
AUCTIONEERS
Carson Hill 821-2946 — Stewart James 821-2784
4c

AUCTION SALE
of
Livestock, Machinery H.H. Effects & Antiques

Having sold the farm the undersigned will offer for sale by public auction Lot 11, Con. 6, Twp. of Mountain, 6 miles straight west of Winchester, 9 miles east of Kemptville on Highway 43.

ON
SATURDAY, JUNE 1
commencing at 12:00 Noon

17 High Grade Holstein Cows, fresh; 4 High Grade Holstein Cows to calve June and July; 4 Holstein Heifers bred for fall; 11 2-year-old Holstein Heifers open; 6 Holstein Heifer Calves; Holstein Bull, 1-year old; Saddle Horse 3-year-old, (stallion); Saddle Mare, 3-years-old (bred this spring).

Int. W4 Tractor, good condition; Int. No. 46 Hay Baler; Int. Rubber-tired Side Rake; Int. Hay Mower, 7-foot cut, trail type; Hay or Grain Elevator, 40-ft., p.t.o. driven; Rubber Tired Hay Wagon and Rack; Bale Forks; Hay Stooker; Int. Combine, 6-foot cut with pickup; Int. Trailer Disc; McC Seed Drill; Grain Auger, 20-ft. with motor; Grain or Corn Sprayer with Atrazine nozzle (90 gal.); Spring Tooth Cultivator; Drag Harrows; Fanning Mill; Land Roller; Hydraulic Spring Tooth; Int. Manure Spreader, rubber tired; Circular Saw and Drag Belt; set of scales; steel box for dump truck; steel water tank; 2 45-gal. drums; quantity of used lumber and steef roofing; quantity of small seeds; electric clippers; dehorner; garden tiller; log chains; furnace burner; 1969 Alouette Snowmobile; Milking Equipment; DeLaval Bulk Tank, 32-can; 3 Surge Milker Pails; Double Stainless Steel Wash Sinks; Pail Rack; Milker Pump, 3 unit, 2-years old and Line for 38 cows; Milk pails and strainer.

Willis Piano; Box Stove; Roll Top Desk; Buffet; China Cabinet; Round Table; Small Tables; 3 Washstands; 3 Dressers; Barrel Churn; Wooden Washing Machine; 4 Coal-Oil Lamps; Dishes; Picture Frames; Record Player; Wicker Chair; Wicker Table; numerous chairs; 2 settees; sloop sleigh; french bob-sleigh; 1938 Dodge car in running order; numerous other articles.

TERMS—CASH
Arnold Simzer, Prop. 989-5461
AUCTIONEER:
Harold Ball, Winchester
448-3161
4-5c

Auction Sale

AUCTION SALE
of
Household Effects

I have been instructed by the undersigned to sell by public auction to settle the estate of the late Frank Gilroy, in the village of South Mountain.

ON
SATURDAY, MAY 25
Commencing at 10:00 a.m.

McClary refrigerator; Beach Electric stove; Washing Machine; Electric appliances; Floor polisher; Electric lamps; Electric Heaters; Bell piano; Chesterfield; 2 occasional chairs; Bookcase with glass doors; Coffee Table; Oak Library Table; 2 Duncan Fife Round Tables; 6 Chairs perforate bottom; extension table with 5 chairs and one arm chair; library table; hutch; quantity of small tables; double steel bed - complete; single steel bed - complete, continental bed, bedroom suite - dresser and vanity; wash stands; bookcase; Crokinole board; Child's crib; desk; dressers; rocking chairs; occasional chairs; clothes hamper; card table; utility table; fern stands; rug with underpadding; rug 9 x 10½; steel desk; step stool; set of dishes - setting for 8; large quantity of odd dishes; quantity of crocks; books; sealers; bedding; quantity of garden tools; box stove with pipes; forge; scale; vise; clamps; step-stool; wheelbarrow; iron stands; hand lawnmower; roof ladder; quantity of tools; tool box.

Many more articles too numerous to mention. **Note:** This is an established residence of 3 generations. Auctioneer and Proprietor not responsible for any accidents.

TERMS—CASH

EXECUTRIX
Mrs. Mabel Shaver & Mrs. Phyllis Weir
AUCTIONEER:
Ken Thompson
Phone 258-2152
4c

AUCTION SALE

Livestock, Machinery H.H. Effect & Antiques

Having quite farming, the undersigned will sell by Public Auction on the premises Lot 17, Con. 8, Township of Matilda, 1 mile north of Hulbert, 4 miles east, 1 mile south of South Mountain, 6 miles straight West of WInchester Springs.

ON
SATURDAY, MAY 25
Commencing at 12:00 Noon

30 head of high grade holstein cattle, consisting of 5 high grade holstein cows fresh; 14 high grade holstein cows to calve from May to October; 2 Holstein heifers, 18 months open; 2 holstein heifers, 14 months old; 4 holstein heifers, 8 months old; holstein heifer, 6 months old; holstein bull, 2 years old.

International No. 276 Diesel Tractor, 600 hrs.; Fiat No. 411 Diesel Tractor with front-end loader, snow bucket, dirt bucket and bale fork; New Holland No. 67 Hay Baler; New Idea No. 402 Rubber-tired Side rake; New Holland Hay Elevator with Undercarriage; International No. C28 Hay Mower, 7 foot cut, 3 point hitch, new; Bale Stooker; Set of Bale Forks; 2 Rubber Tired Hay Wagons; M-H Drag Plow, 2-furrow; 2 International Plows, 2-furrow, 3 points hitch; International Cultivator; International Disc, 7 foot; Dockshutt Disc, 7 foot; International Seed Drill; Land Roller; Set of Harrows; New Idea Manure Spreader, 95 bushels, rubber tired; International Grain Binder; Int. Threshing Mill with belt; Grain Auger, new; Drive Belt, 100'; Drive Belt, 75'; 2 Fanning Mills; set of scales; 2 Clinton Gasoline Engines; set of Electric Cow Clippers; 2 Tractor Umbrellas; Milking Machines; 20 Milk cans; 3 Water Tanks; 2 El. Motors; Snow Blower; Double Fan; International Corn Blower.

3,000 Bales of Good quality hay.

Washing machines; studio couch; home canner; sealers, quart, pint and half-gallon; cooking utensils; Ladies' Fur Coats; quilts; hockey game; electric football game; guns; numerous small items of furniture.

Dishes; Gun; 2 Rocking chairs; Coal Oil Lamps; Cream Separator; 2 Lanterns; Churn; Coal Oil Stove; Brooder Stove; Buffalo Robe; 2 Horse Blankets; numerous other articles.

TERMS—CASH
Art Beckstead, Prop.
989-5229
AUCTIONEER:
Harold Ball,
Winchester, Ontario
448-3161
3-4c

Auction Sale

AUCTION SALE
of
Machinery, Cars & Trucks

To settle the estate of the late Edwin Winston Caldwell, North Gower, Ontario, 3½ miles west of North Gower on Regional Road 4 towards Smith Falls.

ON
WEDNESDAY, MAY 29TH
Commencing at 1 p.m.

Allis Chalmers No. 220 Landhandler - four wheel drive Tractor, fully equipped with cab and front-end blade (only 1100 hours); Uni-System No. 702 (new 1970) with corn sheller and husking bed; Uni-System (new 1968) with forage harvester and three row corn head; 300 Gallon - Calsa Weed Sprayer trailer type; 6 Furrow Allis Chalmers Plow; 14 ft. Disc - Allis Chalmers; Westmore Cutter and Grinder; Hutchinson portable Grain Auger on rubber; International 8 row corn planter; 5 - 2000 gallon tanks; 1967 International Gas Truck; 1965 Chev. Tandem Dump Truck; 1960 One Ford Tow Truck complete with wench; 1970 Pontiac 2 door hardtop, Catelina; 1965 Volkswagon; 1969 Ski-doo.

TERMS—CASH
Mrs. Heather Caldwell, ADMINISTRATIX
AUCTIONEERS
Delmer Spratt — Leo Menard
Regent Menard — Ken McNeely
4c

AUCTION SALE
of
Livestock, Farm Machinery & Miscellaneous Articles

On west half of Lot 28 (B.F.) on Regional Road 19, first farm north of 4 Corner Inn or 1 mile west of Osgoode Village. To settle the estate of the late W. Arthur Argue.

ON
SATURDAY, MAY 25
Commencing at 12:30 sharp

35 Head of Livestock consisting of: 6 Holstein Heifers, 1½ years old; 4 Hereford Steers, 2 years old; 2 Yearling Holstein Heifers; 2 Holstein Steers; 1 Charolais x Hereford Cow; 3 Hereford Steers; 1 Hereford Cow; 5 Young Calves; 2 Holstein Heifers, 2 years old, open; 1 Hereford Bull, 1½ years old; 2 Hereford Calves, 8 mos. old; 4 Holstein Cows, open; 2 Yearling Hereford Heifers.

I-H 444 Diesel Tractor with a 1550 front end loader with fully hydraulic bucket, only 18 hrs., new; I-H W4 Tractor; I-H Discs; Cultivator- I-H 3 Furrow Plow, 3 point hitch; M-H 2 Furrow Trailer Plow; Disc Plow; I-H 13 run Seed Drill; I-H Side Rake; Case Mower, trailer type; New Holland 269 Baler in good condition; Bale Stooker; Case Hay Elevator 35, with motor; Bale Fork for front end loader; 3 Hay Wagons; I-H Manure Spreader, 130 bushel; M-F No. 35 Combine, pull type, 8' cut; 15 Bales of Baler Twine; Quantity of seed Oats; 13 Sheets of 15' tin; Set of Scales; 2 Bags of Mineral; 1 Gas tank; Horse Harness; Cutter; quantity of lumber; stable fan; quantity of baled hay; quantity of cow bedding; set of cow clippers, new; 2 Single De Laval Milkers; Pails and Strainers; many other articles.

TERMS OF SALE—CASH
Mrs. W. Arthur Argue, Prop.
AUCTIONEERS
Carson Hill 821-2946 — Stewart James 821-2784
3c

AUCTION SALE
5 - in - 1
SATURDAY, MAY 25TH
10 A.M.

At Charlie's Place on Highway 16, ½ mile north of Kemptville.

Restaurant Equipment, Garage Supplies, Office Equipment, Hardware, Miscellaneous Items, Scratch and Dent, New and Used Furniture.

SEAWAY AUCTION SERVICES
Tel. 258-3249
AUCTIONEER
Col. Jack Smith

Sullivan Bros.
GENERAL CONTRACTORS
- AIR COMPRESSOR
- BUILDING MOVING
- SIX DOZERS
- MANURE PILE REMOVAL

Phone Chesterville
448-2332 or
448-2660

Auction Sale

AUCTION SALE
OF
Household Furniture & Antiques

In the Greely Community Center located 10 miles south of the city limits on Hwy. 31 at Greely.

ON
SATURDAY, MAY 25
Commencing at 12 Noon

2 Pine Book Shelves; 1 Pine Harvest Table; 1 Brass Bed; 1 5-Piece Love Seat (recently upholstered); 1 Ladies' Writing Desk; 1 Roll-Top Desk; 1 Tea Wagon; 1 Deacons Bench; 1 Spool Magazine Rack; 3 Old Dressers (good condition); 3 Pine Wash Stands; 3 Old Rocking Chairs; 1 Single Post Bed; 3 Wooden Beds; 2 Pine Chest of Drawers; 2 Fern Stands; 2 Corner Cupboard (pine); 1 Old Pine Cupboard; 1 China Cabinet (glass side and doors); 1 Half Round China Cabinet; 9 Wicker Bottom Chairs (good condition); 2 Clover Leaf Tables; 1 Dough Box; 2 Oval Rugs, 9 x 12; 1 Refrigerator; 6 Dairy Cans; 4 Buggy Wheels; 1 Drop Leaf Table with spool legs; 1 Box Stove; 2 Hall Trees; 1 Spinning Wheel; 1 Chaise-Lounge (newly reupholstered); 1 Left-Hand Broad Axe; 1 Glass Butter Churn; Separator, for 1 cow; 3 Lanterns; 4 Oil Lamps; 2 Iron Pots; 6 Crocks; 1 set of Horse Bells; 1 Butter Bowl; 1 Butter Print; 2 Wash Boards; Smoothing Irons; 4 Eight-Day Clocks; 2 3-piece Chamber Sets; 2 Bicycles; 1 Pair Snow Shoes; 1 Stirling Silver Evening Purse; 1 Stirling Silver Compact; 1 Ladies' Wrist Watch (old); 1 Mans' Pocket Watch (old).

Note: Viewing of these items will be from 10 a.m. until sale time.

Refreshments Will Be Avaialble
TERMS—CASH
D.S. MCNEILL, PROP.
AUCTIONEERS
Carson Hill 821-2946 — Stewart James 821-2784
3c

BILL SHAVER
S.M. Electric
ELECTRICIAN
HOME-BUSINESS-FARM
South Mountain, Ontario
FREE ESTIMATES CALL 989-2173

ARMSTRONG
Equipment Rentals
✓ Hy-Hoes ✓ Backhoes ✓ Bulldozers
✓ Dump Trucks ✓ Compressors
✓ Loaders
Drilling and Blasting
Call 774-5322 Winchester, Ont.

ROOF LEAKING?
CALL **ALLIED ROOFING CONTRACTORS**



FREE ESTIMATES — WORK GUARANTEED

COMPLETE ROOFING SERVICES
We Make New Roofs & Repair Old
Ph. 233-3572 R.R.6 Box 298 Ottawa

AUCTION SALES

SATURDAY, MAY 25 - Art Beckstead, 1 mile north of Hulbert, 4 miles east and 1 mile south of South Mountain, 28 high grade holstein cattle, farm machinery, household effects and antiques.

SATURDAY, JUNE 1st - Arnold Simzer, 6 miles west of Winchester, 9 miles east of Kemptville, on Highway 43. 40 Head of Hi Grade Holstein Cattle. Farm Machinery, Household Effects & Antiques.

Harold Ball, Auctioneer
Winchester, Ontario
448-3161

Metcalfe ELECTRIC
Electric Heat
Residential - Rural and - Commercial Wiring
Free Estimates
Gary Wilkinson
Telephone 821-2828

WANTED
DEAD or ALIVE

I will pick up your Dead Cattle for the best prices. 24-hour service.

HANS RUHL PET FOOD
Plant Lic. No. 288-RP-73
Call Collect
GERARD HEBERT, Agent
Phone Crysler 987-5364 or Chesterville 448-2612
Lic. No. 424-C-73

ATTENTION
FARMERS

You will receive the best prices for your dead, sick and disabled cows and horses. We have no collectors, you deal directly with us. You have added benefits of the money usually paid to collectors.

This is the largest receiving plant in the region.

24 hr. service - 7 days a week
FOR PROMPT SERVICE CALL COLLECT TO
HERB LOUCKS
Winchester Ph. 774-5256
or
GUY MACHABEE
Crysler Ph. 987-2818
Collector's Lic. No. 182-C-69
Receiving Plant, St. Albert
134-RP-69

Prescott Heating
- Barn and House Roofing
- Eavestroughs
- Heating Repairs

Clarence Prescott
821-2938

AGROMATIC
Silo Unloaders - Bunk Feeders
All Barn Equipment
Poured Cement Silos
Call **KEITH FAWCETT**
PH. 989-5532 INKERMAN

HOULE
BARN CLEANERS MANURE STACKERS,
BARN EQUIPMENT, BUNK FEEDERS,
SILO UNLOADERS, CO-OP SILOS
HERVE PLANTE
Ph. 652-4168 Brinston, Ont.

Metcalfe Electronics
Radio & TV Service
Do You Work In Ottawa?
Drop off your ailing TV in morning - we'll have it ready for you to bring home.
FAST SERVICE **Phone 821-1770**

Thorne Gunn & Co.
CHARTERED ACCOUNTANTS
OTTAWA OFFICE
Place Laurier Bldg.,
170 Laurier Ave., W.,
Ottawa, Ontario, Canada.
K1P 5T8
(613) 237-7470
Other Offices in Centres Across Canada and in the Caribbean Area

---

If you want any information concerning Funeral Service
Please phone Collect
James Purcell Funeral Home
Spencerville, Ontario. - Tel .658-3123

Welkum Fireplaces
Ideal for Cottage Camp or Home All Steel
Now On Display
New Mini Fireplace **"Small Box Stove"**



Ron Freeland
Winchester Phone 774-2845
Showroom 495 York St. Across From Theatre

Metcalfe Business Machines
Service and Repair
Free Estimates
Call 821-1017

Spring is the time

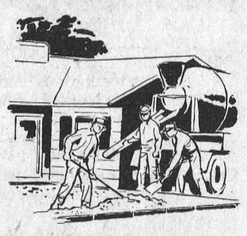

Forbes Building Materials Ltd.
R.R. No. 2 Mountain, Ont.
Telephone 258-3741
Ready Mix Concrete — Weeping Tile Stone
Road Gravel — Cement Gravel
Sand Fill — Mortar Sand — Earth Fill

Advertise the Action Way! The Want Ad Way!

Why Pay More For A Hearing Aid?

We'll allow you the salesman's commission of $100.00 off the price, if you come to the office. Phone 774-2606 for an appointment.

Buy your hearing aid batteries by mail at wholesale prices. Write:
Summers' Hearing Aid Centre
Winchester, Ont.

REAL ESTATE LOANS UP TO $10,000

Immediate cash available for 2nd mortgages. Rates as low as 12 and three-quarters per cent. No bonus. Pay off at any time, no prepayment penalty. Enquiries welcome.

HOUSEHOLD REALTY
Corporation Limited
HOUSEHOLD FINANCE
Corporation of Canada
199 King Street, West,
Prescott, Phone 925-2806

Vice & Craig Ltd.
FUNERAL HOMES
METCALFE, WINCHESTER AND CHESTERVILLE
774-2120
one convenient phone number serves all three locations
Ambulance Service

G N Auto Body
SOUTH MOUNTAIN
Tel--989-2005
Glen Nelson, Prop.

FOR SERVICE
To Brand Name Home Appliances Call
DAVID DUKELOW
And We'll Make It Right
Sales And Service
12 Alice St. Morrisburg
Telephone 543-2037

Duane's
SIGNS
GUN REFINISHING
TAXIDERMY - Specializing Birds
D. HOOPLE
Spencerville, Ont. 925-4542

H.W.Algate, R.O.
Optometrist
CHESTERVILLE COMMUNITY HALL
Thursdays - by Appointment only
Tel. P. J. GILROY - 448-2807

LITTLE ADS... BIG RESULTS
Phone 774-2524
The Winchester Press Ltd.

BICCUM & McINTOSH LTD.
GENERAL & LIFE INSURANCE - REAL ESTATE
774-2832 WINCHESTER
989-2157 SOUTH MOUNTAIN
448-2854 CHESTERVILLE

CAPITAL PAVING
Contractors
Commercial and Residential
Free estimates
Financing arranged.
Tel. 926-5555
or 283-7822

For Rent
A three bedroom duplex with garage in residential area will be available on a yearly lease on June 1. Maximum of two children welcomed. Modernized and in good condition. Tel. 774-2435 after 6:00 p.m.

Durant Electric
Winchester, Ont.
Residential, Business And Farm Wiring
Ph: Wes Durant
774-3019

We have been appointed exclusive dealer in this area for:
CARBOZITE PROTECTIVE COATINGS LTD.
The modern miracle coating for all exterior or interior surfaces.
A water repellent product that will not chip, peel or fade out.
It comes in six beautiful colours plus white, black and aluminum and can be tinted for a wide range of pastel shades.
Applied easily with brush, roller or spray gun.
As an introductory offer we are offering 1 gallon at Regular Price, Second one at HALF PRICE (also quarts).
Drop in and pick up a FREE HALF-PINT TEST SAMPLE.
R. H. Beckstead
Williamsburg, Ont.

C.A.C. REALTY LIMITED
RURAL AND URBAN MORTGAGES
$1600.00 To $25,000.00 And More
Up To 20 Year Amortization
Money For Any Worthwhile Purpose
Quick, Confidential Service
Dealer Inquiries Invited
198 King St. Box 903
Prescott 925-4211

Help Wanted
General Labourers For Plant Work
Steady Employment.
Apply In Person
Morewood Homes Ltd.
MOREWOOD ONTARIO

Does Your Roof Need Repair Or Replacement?
For All Roofing Problems Call
TOM HEAPHY
Roofing Contractor
R.R.1 Winchester
Tel. 774-2001

ARMSTRONG CONSTRUCTION
WILLIAMSBURG, ONTARIO
- CARPENTRY AND MASONRY -
Want a new Barn, Milk House, or other Farm Buildings, or repair to present buildings?
We have an experienced staff to serve you.
— FREE ESTIMATES —
All Work Fully Guaranteed
TELEPHONE 535-2807 — (Ask for Bill)



DON'T FORGET!
We now offer reasonably priced
PIZZA
TRY... FLAVOR-CRISP CHICKEN
PRESSURE FRIED tender! delicious!
*Trademark
Country Kitchen Restaurant
WINCHESTER PH. 774-2417

5 ST. CLAIRE AVENUE
OTTAWA, ONTARIO
PHONE 224-3945
M.L.S. SERVICE

John DeVRIES REALTOR

Member of Ottawa Real Estate Board. Can give you complete multiple listing service (M.L.S.). More than 100 Real Estate firms can sell our M.L.S. listings.

Call AL BOUWERS
Licensed Representative for John DeVries Realtor
Res. (Metcalfe) 821-2812

Chesterville Community Pool
requires for the summer months, life guards, swimming instructors, pool supervisors
Apply in writing stating qualifications to
Recreational Director
Chesterville, Ontario
Note: Closing date May 31, 1974

A&R **Grégoire** Automobile Ltée., Ltd.
Grégoire has a goal...
TO SELL YOU A CAR FOR LESS THAN ANYWHERE ELSE.
443-2885—443-2842
EMBRUN, ONT.
Come and visit with us

REAL ESTATE FOR SALE

Attractive 4 bedroom split level home in Winchester. Electric heat, 1½ baths, finished rec room, attached garage, sundeck and many other extras. Possession arranged.

In Winchester, 3 bedroom older home in excellent condition, new furnace, 1½ baths, carpeting throughout. Large landscaped lot. Immediate possession.

Near Winchester, on 1½ [SOLD] 3 bedroom home with conveni… ting needs to be done. Only $… session arranged.

Near Inkerman, nice older 4 bedroom home, with garage, and small barn, on 2 acres land. Terms negotiable.

H. E. BICCUM, Broker
WINCHESTER, ONTARIO
PHONE 774-2832 EVENINGS 774-3233

Workers Wanted
at Continental Mushroom Farm
in Metcalfe

Continental Mushroom Farm in Metcalfe is approaching full scale production and intend to start another half a shift in the mushroom picking department.

The first shift will work from 8:00 a.m. to 5:00 p.m. The new shift will work from 6:00 p.m. to 11:00 p.m. Mushroom picking is done by both men and women.

Applications are invited to see if we can start a second shift.

Please Contact
Nick Porra
821-1411 or 821-9919

REAL ESTATE FOR SALE

Three bedroom, two st… [SOLD] brick house, excellent location, ext… s renovating, priced to sell, $17,0…

Duplex, one 4 bedroom apt. and one 2 bedroom apt. in good condition, carpeting, modern kitchen, large lot, $29,500.

New three bedroom bungalow in Winchester, quality carpeting throughout, electrically heated, separate dining room, basement ideal for rec. room, $35,000.

Three bedroom trailer on rented space, 12 x 54 feet, all conveniences, $8,500.00.

LISTINGS WANTED
We Have Ready Buyers For Rural And Town Properties
W. C MacDonald & Associates Real Estate Limited
HIGHWAY 31 INN MOTEL — Tel. 774-2106, 9 to 5

Angus Pontiac Buick
has a position open for a permanent
LOT MAN
Successful Applicant:
must hold a valid drivers licence, be neat and orderly and willing to work from 10 a.m. to 7 p.m. Monday to Friday plus two nights per week.
Aside from above the only additional requirements are a willingness to work and the pride in doing a proper job. Basic salary, job benefits and supplementary income opportunities can be discussed by calling:
Norm Dignard
774-2620
This is a permanent position. Part-time applicants need not apply.

reel deals

ZEBCO REEL CLINIC THIS SATURDAY MAY 25
The Zebco factory representative will be in our store this Saturday from 12 til 6 p.m. Have any current model Zebco reel cleaned and repaired.

Carry-along comfort
TRAVELER 4000 by ZEBCO
Flameless Propane Catalytic Heater Model 4000
- Big 4,000 BTU heat output
- Exclusive Traveler regulator with locked-off safety position
- Traveler catalyst pad with lifetime platinum catalyst
- Chromed perforated steel grill
- Convenient swing-down handle
- Tip-resistant base
- Rugged ABS plastic case
- Operates from 14.1 oz. or 16.1 oz. disposable propane cylinders

$29.95 Guaranteed by Zebco

Zebco XRL15™
Ounce for ounce, a ton of fishing fun
(Converts to right or left-hand retrieve)
- Tough diecast zinc main and pinion gears
- Front-operated multiple-disc drag system
- Selective anti-reverse
- Removeable spool holds 180 yds. (540 ft.) of 8-lb test line

MATCHING ROD $15.88
$4.49

Zebco CARDINAL 4
an angler's final step up
- Smooth, ball bearing action
- Totally corrosion-resistant
- Stern mounted power drag
- Fail-proof bail with dual bail springs
- Quiet, precision gears with fast, 5:1 ratio
- Quick-change snap-off spool holds 200 yds. (600 ft.) of 8-lb. test line

MATCHING ROD $39.98
$24.98

High light your camp with the TRAVELER STAR LIGHT™ by ZEBCO
Single Mantle Propane Lantern Model 1490
- Starts instantly. No pumping.
- Frosted cylindrical globe with 360 degree illumination
- Fully adjustable control valve
- Built-in filter prevents clogging
- Chromed steel top and handle. Durable, weather-resistant
- Mounts directly atop refillable bulk tank with Traveler 1330 Light Pole
- Hose connects for a hanging light or uses disposable propane cylinders

$16.98 Guaranteed by Zebco

The brightest idea in camping TRAVELER 300™ by ZEBCO
2-Mantle Propane Lantern Model 300
- Starts instantly. No pumping
- Double mantle design provides maximum brilliance with 360 degree illumination
- Fully adjustable control valve
- Built-in filter prevents clogging
- Adjustable air collar
- Heat-proof, weather-resistant shade
- Sturdy, tip-resistant base
- Operates from disposable propane cylinders or adapts for economical bulk system operation

$19.98 Guaranteed by Zebco

Tuck-away cooking convenience TRAVELER™ TOPPER by ZEBCO
Single Burner Propane Camp Stove Model 2100
- Starts instantly. No pumping
- Big 4,400 BTU burner
- Fully adjustable burner control
- Wind deflection ring
- Extremely lightweight and portable
- Operates from safe, convenient 14.4 oz. disposable propane cylinder

$11.98 Guaranteed by Zebco

Packs little—cooks big TRAVELER™ TROJAN by ZEBCO
2-Burner Propane Camp Stove Model 2200
- Instant start. No pumping
- Big, 6,400 BTU burners
- Weighs less than three pounds
- Independent, fully adjustable burner controls
- Wind deflection rings
- Chromed, reinforced steel rod construction
- Equipped with 3' propane hose and adapter valve
- Operates from disposable propane cylinders or economical bulk tank

$19.95 Guaranteed by Zebco

Zebco 202™
big on performance
$4.98
- Famous Zebco quality
- Durable, unrustable covers
- Spring-loaded drag
- Filled with premium Zebco line

Zebco U5™
for the reel spirit of fishing
$3.49
- Easy to cast
- Rugged, unrustable covers
- Powerful star drag
- Strong metal gears
- Interchangeable spool filled with premium Zebco line

MATCHING ROD $6.99

Zebco XR11™ begin with quality
$2.79
MATCHING ROD $13.88
- Rugged metal body and cowl
- Strong metal gears
- Spool holds 180 yds. (540 ft.) of 8-lb. test line

FREE DOLL LURES with minimum $5.00 purchase of Zebco or Doll products

CHARLIE'S SPORT SHOP
ON THE MALL
MORRISBURG

N.D. Party Organizes Seminar On Agriculture

The Ontario New Democratic Party has just terminated another of its series of action-seminars, this time on agriculture. The seminar was held on April 26-27-28 at Bolton, Ontario. Raymond Desrochers assisted as seminar leader on the question of political organization in rural areas.

The seminar was designed to treat a variety of agricultural problems, from the proliferation of marketing boards and farm association to the destructive agricultural policies of the present government such as the Arnprior dam. Solutions and innovative policies were also discussed, especially in relation to action and policies of the agriculture department in Manitoba and Saskatchewan.

Guest speakers included Bill Jansen, deputy minister of agriculture for Manitoba; Gordon Hill, president of Ontario Federation of Agriculture; Walter Miller, vice-president for National Farmers' Union; Steve Rodd, economist for Union of Guelph, as well as representatives of the O.M.M.B. Stephen Lewis, Ontario N.D.P. leader addressed the group.

Provincial organizers were pleased at the turnout and the seminar was especially useful in identifying problem areas and in suggesting possible action based on innovative policies and new techniques in organization.

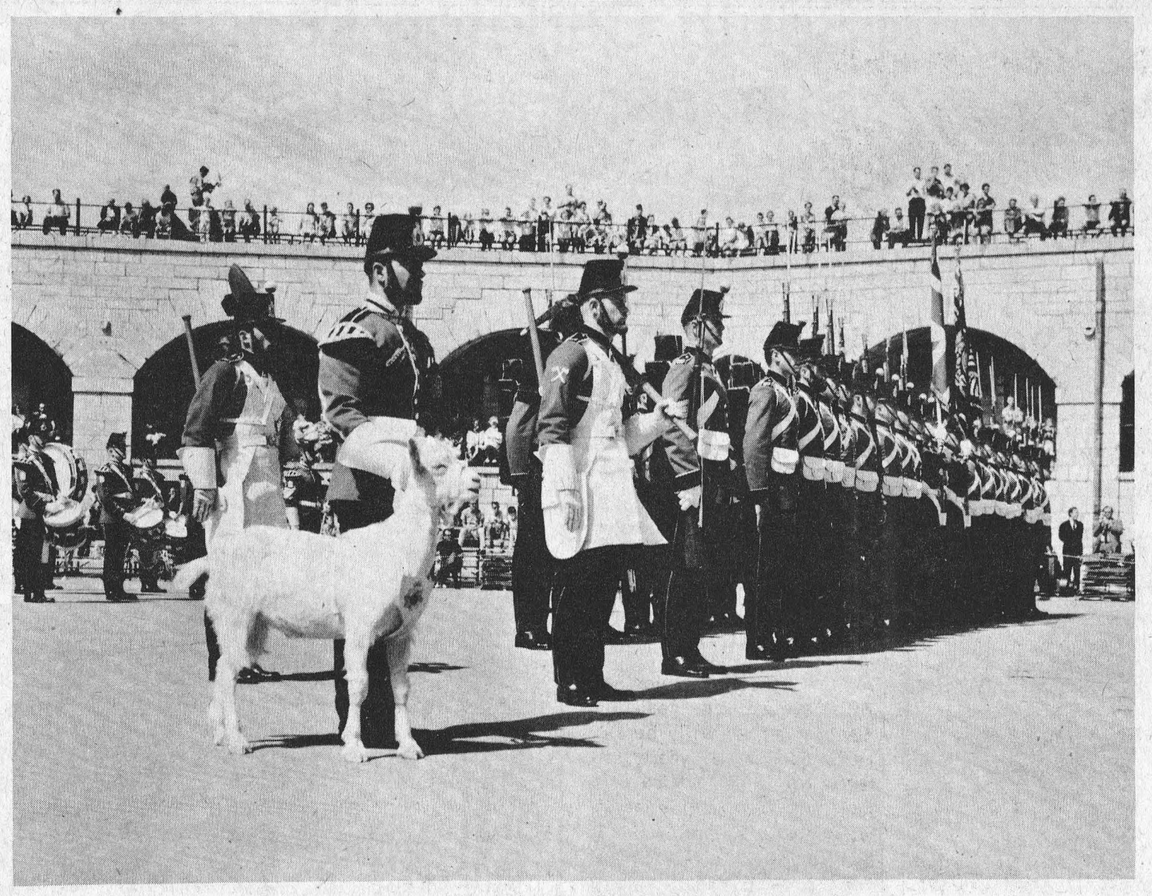

Daily Drills At Old Fort Henry

Daily drills depicting the techniques of the 19th Century British Army are performed at Old Fort Henry. The Fort is located in Kingston, Ontario, and is now home for the famous Fort Henry Guard. Numerous displays such as the brilliant dress uniforms of professional soldiers, equipment, weapons, and domestic requirements of the infantry, cavalry, and artillery are shown within the Fort. For additional information contact: The St. Lawrence Parks Commission, Communication Officers, Box 740, Morrisburg, Ontario.

Winchester Anglican Guild Meets

Members of Winchester Anglican Church Guild met at the home of Mrs. Lorne Pemberton last week when plans for the Senior Citizens' luncheon were finalized.

The Meals on Wheels program was discussed and it was decided Mrs. Louise Bond and Mrs. Brenda Irwin represent the Anglican congregation at the meeting.

It was agreed to invite Rev. Phipps of Smiths Falls to speak at the September meeting.

Following discussion it was decided to hold an auction sale at the Rectory on the evening of July 19th when Harold Ball will be the auctioneer.

The June meeting will be at the home of Mrs. Louise Bond when those in charge of lunch will be Mrs. Gertrude Heffernan and Mrs. Kathy McDonald.

Mrs. Barbary Savory, who directed the devotional period of the meeting, will continue in that capcity for the June meeting.

OBITUARIES

William Raymond Baldwin

William Raymond (Joe) Baldwin, a life-long Inkerman area resident, died at Winchester District Memorial Hospital on Monday May 20th in his 49th year.

Born in Mountain Township he was a son of the late Mr. and Mrs. Earl Baldwin. In 1945, at Hecksston, he married the former Yvonne (Bonnie) Workman who survives.

The late Mr. Baldwin is also survived by two sons and one daughter: Steven, Peterborough; Kevin and Kim, both at home. One sister and two brothers also survive: Mrs. Allen McIntosh (Olive); Dundela; Harold, Inkerman and Ralph of South Mountain.

A member of Inkerman United Church the funeral service at Vice and Craig Ltd. Funeral Home, Winchester was conducted by Rev. Earl Moore at 2:00 p.m. on Thursday May 23rd.

Interment at Maple Ridge cemetery.

Harold Lester Clarke

Harold Lester Clarke, a well known and highly respected longtime Winchester resident died at his residence on Monday May 20th following a long illness. He was in his 66th year.

Born at Ottawa, a son of the late Mr. and Mrs. Harold Clarke, he was educated in city schools.

In 1937, at Kars, Ontario, he married the former Gladys R. Pritchard who survives.

The late Mr. Clarke is also survived by one daughter, Mrs. Douglas Bouck (Elaine) of Edmonton and two Grandchildren, Stacey and Gregory. One brother, Gordon Everts and one sister, Mrs. Jean Black, both of Osgoode, also survive.

A member of Winchester United Church the funeral service at Vice and Craig Ltd. Funeral Home, Winchester was conducted by Rev. Gervis Black at 2:00 p.m. on Wednesday May 22nd.

Pall bearers were Kenneth Summers, William Stewart, Kenneth Carlyle, Harry Mussell, Eldon Fennell and Donald Casselman.

Interment was at Prescott Road cemetery.

RED CROSS
IS ALWAYS THERE
WITH YOUR HELP



Do It the Easy Way
Use The Press Classifieds

Issue New Stamps

Cover Design Features Historic Canadian Aircrafts

Distribution began on 8 April of new 25 cents booklets and new rolls of stamps to the stamp depots, the Canada Post Office announced today.

These new booklets and rolls will be used to fill stamp requisitions in the normal way, as individual offices requisition replacements for depleted stocks, and will go on sale in different offices at different times, depending upon their inventories and sales volumes.

Both the booklets and the coils use the definitive stamps issued on 17 October 1973. The coils have the blue 8 cent Queen definitive joined in a side-by-side arrangement instead of the top-to-bottom format to which we have been accustomed. The new booklets contain two 8 cent, one 6 cent and three 1 cent stamps.

The booklets will have ten different cover designs done in red line-drawings by Tom Bjarnason, featuring ten historic Canadian aircraft, from the Gibson Twin-plane first flown in 1910 through the Argus subhunter and reconnaissance plane, still in use today.

Other stamps have recently been issued by the Post Office Department: the 16 cent postage due stamp, plate 3 of the 1973 Queen Elizabeth 8 cent definitive, plate 2 of the $1 Vancouver 1972 definitive and the following precancels, 1 cent Macdonald, 3 cent Borden, 5 cent Bennett and 6 cent Pearson, all from the October 1973 definitive issue. The floral aerogramme has been reprinted with correct spelling for the words "Postes" and "Northwest" and with the copyright symbol and the year of issue worked into the postage stamp design image. In the first issue without "s" and the word "Northwest" was written in two words, "North West".

The "little limousine"

Cutlass Supreme sets the trend for luxury in a trim size; its still out front with the comforts and performance that can make you "Drivehappy"



Cutlass Supreme Colonnade Hardtop Coupe

Low monthly Payments, disability insurance available through General Motors Acceptance Corporation

Now is the time to deal

Top Dollar On Trades

because

we need your used car

Open Monday Through Friday 9 a.m. To 9 p.m.
Saturday 9 a.m. To 4 p.m.

GM MARK OF EXCELLENCE

UPPER CANADA MOTOR SALES LTD.

Morrisburg, Ontario Telephone 543-2925

WANTED



REWARD

Want Something? Need Something? Have Something To Sell?
Place To Rent? Get Action Fast — To-day . . .
CALL OUR CLASSIFIED DEPARTMENT
WINCHESTER Press 774-2524

Time Takes Toll

Six years ago, the first week in the month of May, 1968, the Winchester Press featured on the Editorial page the accompanying photo of five extremely happy kittens enjoying the warm sunshine of their very first spring.

By the fall of 1969 three had 'left home' seeking 'greener pastures' but the remaining two were enjoying the comforts of home with their 'best friend'.

The winter of 1970 was bitterly cold and the two pets, as shown in photo, found the most comfortable spot was soaking in the heat from a nearby oil furnace. One might have thought they were inseparable - but such was not the case.

On a dark, cold late autumn night in 1971 the two left for their usual prowl through the gloomy, but familiar haunts of the little town - - - and only one returned.



Litter Of Five

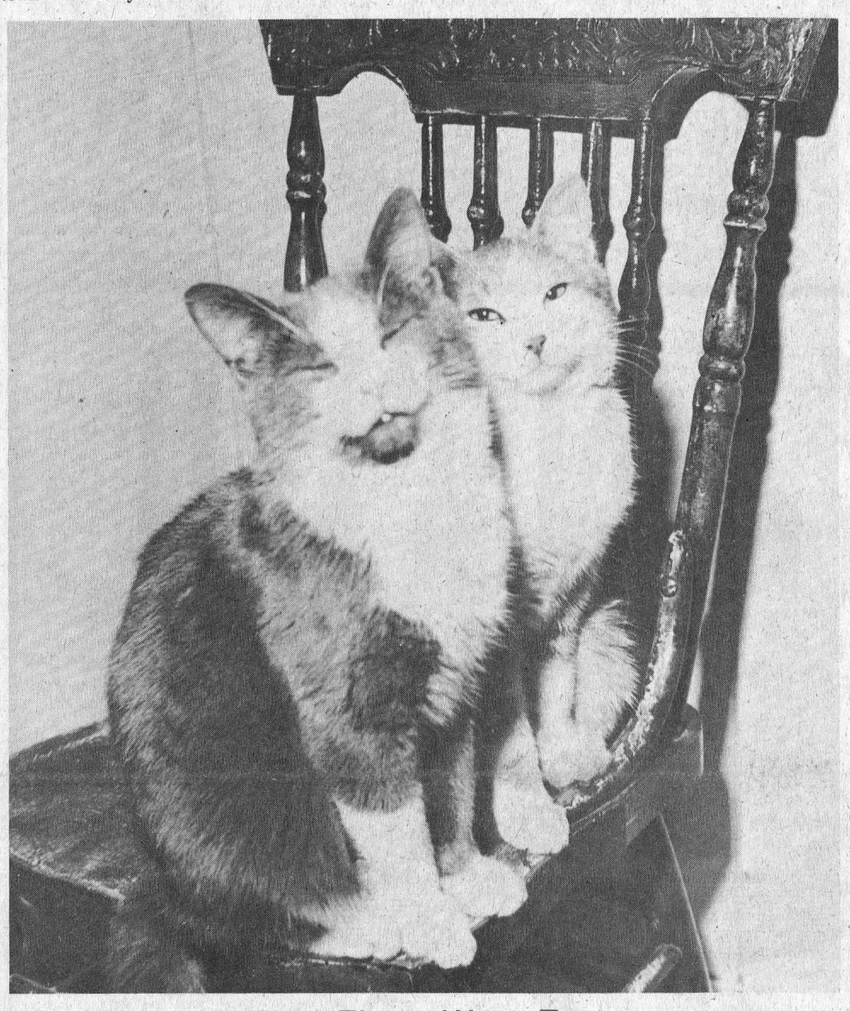

Then There Were Two

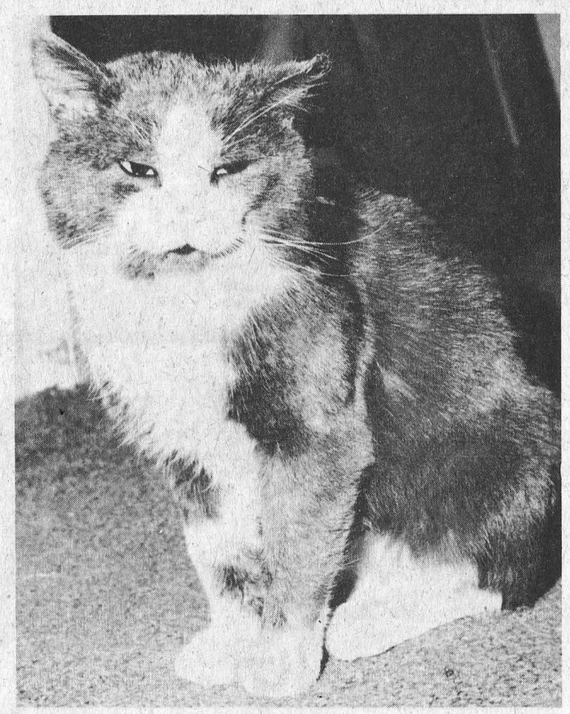

Sole Survivor

This week, exactly six years since he first made the news, the old veteran returns to greet readers who may have remembered.

Time has taken its toll. With ears tattered and nose scratched and bruised he gives the camera a rather melancholy stare. Who knows he may be dreaming of the brothers and sisters and wondering what fate held in store for them after they left 'home', as so many 'youngsters' do, seeking fame and fortune.

Press Staff Photos

South Carleton League Summer Fastball Schedule

MAY

Fri. - 24 - Munster at North Gower
Osgoode at Winchester
Gloucester at Chest.
Mon. - 27 - Munster at Gloucester
Chest. at North Gower
Winchester at Osgoode
Fri. - 31 - Osgoode at Chesterville
Gloucester at Winchester

JUNE

Mon. - 3 - Munster at Osgoode
Chest. at Gloucester
Win. at North Gower
Wed. - 5 - North Gower at Mun.
Fri. - 7 - Glouc. at North Gower
Chesterville at Win.
Munster at Osgoode
Mon - 10 - Chest. at Munster
North Gower at Osgoode
Winchester at Gloucester
Fri. - 14 - Glouc. at North Gower
Munster at Chest.
Osgoode at Winchester
Mon. - 17 - Winchester at Munster
Osgoode at Gloucester
Fri. - 21 - Gloucester at Osgoode
North Gower at Chest.
Munster at Winchester
Mon. - 24 - North Gower at Osg.
Winchester at Glouc.
Chest. at Munster
Wed. - 26 - Gloucester at Munster
Fri. - 28 - Munster at Chest.
Gloucester at Win.
Osgoode at North Gower
Sun. - 30 - Chest. at Winchester

JULY

Fri. - 5 - North Gower at Win.
Osgoode at Chesterville
Gloucester at Munster
Mon. - 8 - Win. at North Gower
Chesterville at Osgoode
Munster at Gloucester
Fri. - 12 - Gloucester at Osgoode
Munster at Winchester
North Gower at Chest.
Mon. - 15 - Mun. at North Gower
Winchester at Osgoode
Chesterville at Glouc.
Fri. - 19 - Osgoode at Munster
North Gower at Win.
Gloucester at Chest.
Mon. - 22 - Chest. at Osgoode
North Gower at Glouc.
Winchester at Munster
Fri. - 26 - Winchester at Chest.
Osgoode at Munster
Mon. - 29 - North Gower at Glouc.
Wed. - 31 - Chest. at North Gower

AUGUST

Fri. - 2 - Winchester at Chest.
Osgoode at North Gower
Mon. - 5 - North Gower at Muns.
Osgoode at Gloucester

Stormont-Dundas Liberal Association
Nomination Convention
Thurs. May 30
8 P.M. - New Parkway Hotel Cornwall
Memberships available 72 hours prior to convention. Write P.O. Box 663, Cornwall.

Wesleyan Church
Winchester, Ontario
Minister:
Rev. Charles Jackson
HOURS OF SERVICE
Sunday School 9:45 a.m.
Morning Worship 11:00 a.m.
Evening Service 7:30 p.m.
Prayer and Bible Study & Young People's Meeting Wednesday - 7:45 p.m.
We Extend A Welcome To All

Special Visit
of India's Missionary to Canada
Rev. A. B. Masilamani
B.A. B.D. M.Th Ph.D
International Scholar, Evangelist, Author
TO
The Baptist Church
Main Street, East, Winchester
Sunday, May 26th At 11 A.M.
Don't miss this unique opportunity to meet a christian personality of world stature.

OTTAWA VALLEY TOURS LTD.
3 Day Weekend Tours
Departures: June 29, Aug. 31, Oct. 12 Algonquin Park, Muskoka Lake Boat Cruise, Niagara Falls $75
23 Day Tour
June 22 - July 14, Northern U.S.A. and Western Canada $485
16 Day Circle Tour Of The Maritimes
July 6-21, July 27-Aug. 11, Aug. 24-Sept. 8, Sept. 14-29 ..... $315
16 Day Tours
Departures: July 20, Aug. 10, Newfoundland $355
30 Day Tour To Alaska
July 27 - Aug. 25 ..... $745
6 Day Tours - Northern Ontario, inlcuding Moosonee, Aug. 17 - 22, Aug. 24 - 29, Sept. 7 - 12 ..... $135
Tours include Bus Transportation, Hotel Accommodation and Sightseeing
For further information, Write or Phone
Robert J. McDonnell, 141 General Ave., OTTAWA, K1Z 7W9, 728-3360
Howard V. Sheridan, 68 Tower Road, OTTAWA, K2G 2E9, 224-8104

MOVIES
AT THE WINCHESTER THEATRE
ONE WEEK MAY 23 - 29
"THE DARWIN ADVENTURE"
Many scenes like "Mutiny On The Bounty.
"SOUNDER"
With Paul Winfield. A wonderful story of a black family in the south U.S.A.
SHOW TIME 7:30



Enjoying Sunshine

Personals From Elma

Mr. and Mrs. Bernice Barkley accompanied Mr. and Mrs. Glen Barkley, Morrisburg, to Niagara Falls, where they spent the weekend.

Mr. and Mrs. Graham McPherson, Mrs. Donald Dillabough, Mr. and Mrs. Egerton Barkley called on Mrs. Wray McPherson at Brockville General Hospital, Sunday.

Mr. and Mrs. B.M. Loucks, Mr. and Mrs. Bert Loucks attended the graduation exercises at Cornwall General Hospital School of Nursing, on Friday, when Miss Bonnie Loucks graduated as a R.N.A.

Mr. and Mrs. Warren Jackson, Mr. and Mrs. Cecil McIntosh, Winchester Springs, spent Sunday evening with Mr. and Mrs. Bernice Barkley.

Mr. and Mrs. Bill Lang and Shelly of Brantford, Mr. and Mrs. Doug Miltmore and Gregg of Ottawa were weekend guests of Mr. and Mrs. Harold McIntosh, Mr. and Mrs. Chester Lang, Inkerman, Mr. and Mrs. Reg Barkley, Williamsburg, were Sunday evening callers.

COLONIAL Drive-In Theatre
INGLESIDE - ONTARIO
Fri. 24 Sat. 25 Sun. 26
He was the gangster's gangster.
DILLINGER
Color by MOVIELAB
WARREN OATES · BEN JOHNSON
CLORIS LEACHMAN · MICHELLE PHILLIPS
RESTRICTED ADULT ADULT-PARENTAL GUIDANCE
An AMERICAN INTERNATIONAL Picture
LITTLE CIGARS are hazardous to your health!
SAMUEL Z. ARKOFF PRESENTS
The Little Cigars Mob
Color by DeLuxe
An AMERICAN INTERNATIONAL PICTURE
ADULT ENTERTAINMENT
plus
starring ANGEL TOMPKINS
co-starring BILLY CURTIS · JERRY MAREN · FRANK DELFINO · EMORY SOUZA · FELIX SILLA

THE VILLA NOVA HOTEL
THE "IN" SPOT
Ingleside , Ont.
Presents
"CROSS TOWN" from Cornwall
May 22, 23, 24, 25
★ *Now open Wednesday evenings for your dancing pleasure!*
(no cover charge) Phone: 537-2413

Community Appreciation Night
LIONS INTERNATIONAL
Saturday June 1, 1974
8:30 p.m. - 1:00 a.m.
at Winchester Community Centre
Refreshments ● Door Prizes ● Spot Dances



Admission $2.50
Tickets Sold At: Winchester; Fawcett's Jewellery
The Countryboy
Shadbolts
Fabrics Unlimited
and all Lions Members
Kemptville: Don's Appliance Service
Morrisburg: Hal's Barber Shop
Chesterville: Stedman's Store
Ormond: Harrison's General Store
Sponsored By Winchester Lions' Club Inc.

Dancing To The
Centennial Orchestra
Conductor - LUC GROULX Vocalist - CECILE SEQUIN
Saxophone Mike Andrews, Leo Motard, Cindy McClellan, Bill Beaudette, Robt. Brunelle
Trumpet Dan Runions, Bill Heward, Robt. Drovin, Richard Reid
Trombone Kathy Poirier, Brad Lewis, Jules Trudel, Susan Dionne
Piano Organ - Vince Dallessio
Bass - Fern MocQuin
Vibes - Luc Groulx
Guitar - Dave Smith
Drums - Claude St. Jean



At Left: Cecile Sequin Choral Director
At Right: Luc Groulx Musical Director

WINCHESTER Press

Second Section
Volume Eighty-Seven
Thursday, May 23rd, 1974

WORKMAN BROTHERS, Publishers

Established in the year 1888

Published Wednesday Afternoon
Dated Thursday

Subscription Rates: $7.00 per year in Canada; $9.00 per year in the U.S.A.; payable in advance.

CNA
"Award Winning Newspaper"

Member of Canadian Community Newspapers Association and the Ontario Weekly Newspapers Association

Guaranteed Circulation Over 4300

Advertising Rates On Request

"Second Class Mail Registration Number 1555"

EDITORIALS . . . *the way we see it!*

Old Time Hospitality

In this age of speed, when the entire world appears to be rushing madly on without any definite goal in sight, it's both refreshing and relaxing to spend a few hours in a truly rural setting with warm, friendly members of the farming community.

Something like tearing a page from the past when one is greeted by a cheerful smile and a sincere invitation to "come into the kitchen for a cup of tea".

And those who remember when those pages were written are well aware a 'cup of tea' meant much more than that. It meant, in fact, that type of tasty lunch big city restaurants have never learned to offer.

And such was the reception this writer received when, on a beautiful spring afternoon, he, along with Saunders Feeds representative John Barrett, paid a visit to North Star Farm near Lynn, Ontario. The car had scarcely come to a complete stop when we were enthusiastically greeted by Mr. and Mrs. Allan Stewart, their daughter Joan, her husband Fred McNeely, and of course, 'Skippy', a downright friendly little white poodle.

Viewing the neat farm yard and the sparkling white frame home one would immediately hazard a guess that hardy pioneers had, in the years now long forgotten, homesteaded on this picturesque site.

We were soon to learn just how right such a guess might have been. Sure enough the farm had been in the family name since the year 1864 when a Scottish shepherd, Alexander Stewart, arrived in Canada from Perthshire, Scotland, and purchased 86 acres along 'Sawmill Road'.

One often reads of the hospitality that was so much a part of the life style of those early settlers, but one does not always realize that there are still families where that envious virtue has been handed down from generation to generation without losing any of its sincerity and good will.

Seated at the kitchen table later in the afternoon it was very apparent that here, indeed, was one such family.

"If you're passing this way again do drop in" is a phrase commonly used to-day but often it has a rather hollow, meaningless ring in this computer-crazed era.

Mrs. Stewart used those same words as she bid us farewell and waved from the kitchen door - but somehow it sounded different. One knew they were spoken with meaning and with warmth and with the sincere hope that we might visit her bright, cheerful, country kitchen again.

And Mrs. Stewart we plan to do just that.

Mother's Day - Father's Day Thoughts

In our comfortable western civilization we have adopted the custom of "honouring our Father and Mother" in a special way. We show our appreciation for them on their own "Day", with the purchase of gifts, whether diamonds, flowers or perfume, or cigars, ties and cufflinks. Our whole world of advertising turns on for the massive sales expected when every one buys some little token of love for their parents.

In other civilizations however, the role of father and mother still retains the primitive sense of survival for themselves and their children. They forage for scraps to eat from dawn to dusk, they are prey to scourges and famine. The sensation of love is drowned out by the more poignant and constant sensation of fear for basic survival and the gnawing ever present hunger which their children learn to accept.

So as we celebrate our comfortable "parenthood" let us think of those other parents - our more unfortunate brothers and sisters and have a CARE for their cries for the crumbs from our tables. You can present your Mother or Father with a CARE Card on this "Day" which will give happiness to not one but to many "Fathers" and "Mothers".

the problem of suffering

Rev. Dr. Gordon C. Smyth

Everybody has some pain to bear. To all, in a few years, the light of this life goes out, often in agony that medical science cannot eliminate.

"The world breaks every one", Ernest Hemingway wrote in 'A Farewell to Arms'. "But those that it will not break it kills. It kills the very good and the very gentle and the very brave impartially. If you are none of these, you can be sure it will kill you too, but there will be no special hurry."

Suffering is inescapable. However, one does not have to be as grim or fatalistic as Hemingway. There are many ways of reacting to the problem of pain. Only one way is profitable. That is to learn from it, take advantage of it, transform it; and, wherever possible, to alleviate it or bring it to an end.

The Founder of the Christian religion never engaged in a philosophical debate on the subject. But he did say this, "Your Father who is in heaven makes his sun rise on the evil and on the good, and sends rain on the just and on the unjust.....You, therefore, must be perfect, as your heavenly Father is perfect" (Matthew 5: 45, 48).

Dr. Victor Frankl is one of the world's foremost psychiatrists. He experienced the horrors of a Nazi concentration camp. He spoke to a capacity Toronto audience at the first of the year. He said, "As a teacher, the only thing one can give is an example of personal dedication to a great cause".

The supreme passion of Jesus was the kingdom of God. He exemplified what Dr. Frankl said. There may never be an academic solution to the problem of pain. But there is a practical answer. It is reached by accepting the lesson that the spirit of the Cross is not just for worship in church on Good Friday.

Alan Paton once played a leading role in trying to get a square deal for the colored majority in South Africa. He wrote on our theme, "A Christian must, in spite of the anger of the state, in spite very often of the anger of his neighbors, stand up for the right".

Paton went straight on to say, "Quite apart from what he does for himself which is considerable, he kindles hope in the breasts of many people, who see in him a living proof that the world was worth making, and is worth living in after all".

It was such living proof that drew multitudes to hear Jesus. Many were ready to believe him, as we can believe him, when he uttered Beatitudes like these, "Blessed are those who mourn, for they shall be comforted..... Blessed are those who are persecuted for righteousness' sake, for theirs is the kingdom of heaven" (Matthew 5:4-10).

town engineers who needs them?

By Bill Smiley

I can understand why a president or a king is assassinated. What I fail to understand is why town councillors are not assassinated fairly frequently.

In the first case it is usually done by a crank, nut, or fanatic. In the second case it would be done by a group of irate citizens.

What is done in many small towns these days in the name of "progress" is so difficult to believe that the mind reels at the prospect.

You've all seen it. In a desparate attempt to get bigger and more progressive, towns across Canada have assaulted the eye, the ear, the nose, and plain common sense.

I belive the definition of rape is, "Carnal knowledge without consent." If this is so, there is a lot of rape going on in Canada these days, in villages, towns and cities.

Again, you've all seen it. Turn the fertile farmlands on the edge of town into new "developments". Cut down all the trees. Pave everything that isn't paved. All in the name of those great modern gods, "the car", and "business". And all with the benign approval of misguided town councillors, who actually believe, in the dim little recesses of their minds, that they are contributing to "progress."

"Progress" is usually just a synonym for what the town's businessmen want. And what they want is more business, so they can make more money.

That's fine. That's their bag. But very often they can apply pressure and exert influence with results that cynically bulldoze the desires of the average citizen, who is not cognizant of their wheeling and dealing until it's too late.

Don't get me wrong. I'm not just an old grump, who thinks any change is going to be disastrous.

I've served on the other side of the fence, and I am aware of the abuse a councillor receives, the long hours he spends on other people's business, and the lack of appreciaiton for what he does.

But on the other hand, as a councillor, a reporter, and a citizen, I have seen some of the dimmest characters in town elected to council because no one else wanted the job. And I have seen what they can do to reduce a beautiful small town to an ugly, noisy, stinking mess.

Bigger isn't necessarily better. In fact, it's usually worser.

But many a municipal councillor thinks he's going to get into the Canadian history books or something if he helps make his town bigger. Too few of them stop to think farther than five years ahead.

As I suggested, strongest influence on the councillors comes from businessmen. But the latter's closest ally is nearly always the "town engineer".

More councillors have been bamboozled by town engineers than there are flies on a dead dog.

Your average councillor doesn't have much technical knowledge. Consequently, he is mystified and awed by such terms as "access road" and "drainage" and "hardtopping" and "right of way".

Quite wrong is the councillor. He should question and find out what the hell is going on. Engineers, in my opinion, are not superior beings. They are people who like to build things, and tear things down. And the latter often precludes the former.

Show an engineer a tree and he'll hand you a chain saw. Show an engineer a curve and he wants to straighten it. Show an engineer a garden and he wants to pave it. Show him a hill and he wants to flatten it. Show him a beautiful rushing river and he wants to dam it.

It's the engineers who should be damned in this country. We need trees and curves and gardens and hills and rivers.

We don't need stumps and straight lines for speeding and more parking lots and bulldozed flats, and dams that flood thousands of acres. We need fewer, many fewer, engineers.

Show me a town engineer who has ever looked at a 100-year-old maple without lust in his heart, who has ever looked at a space more than 25' x 25' without wanting to asphalt it, or who sees any running water, even from the kitchen sink, without wanting to divert it, and I'll show you a freak who will be kiced out of the Professional Engineers' Association at its next meeting.

Oh, well, all is not lost. My neighbour brought me two huge platesfull of cleaned smelt last week. There's still hope for the human race.

But not for dumb councillors and rapacious engineers. They will all go to hell. I hope.



Letters to the Editor

Appreciation For Coverage

News Editor,
Winchester Press,
Winchester, Ontario.

Dear Sir:

Many people will have noticed the pictures of the Minor Hockey banquet in the previous issue. We wish to express appreciation to the press for the coverage that they gave to this event. The support given to the Minor Hockey has been very much appreciated.

We would also like to thank you the coaches, referees, sponsors and parents for their support in the hockey program. The success of the hockey is related directly to the amount of volunteer help we get from the community. Last year we had a successful year but with an anticipated increase in players next year, we will require more assistance.

Therefore, once again thank you to all who support minor hockey and we hope to see you at the Oktoberfest?

Yours truly

Winchester & District
Minor Hockey Executive.

NOTE TO COACHES: The 1973-74 hockey crests are available. You can pick them up for your team from George Callan, Royal Bank.

The Seventh Column

Lest the wrong impression be left with readers we hasten to point out that excessive drinking is not listed among our many faults -- but on occasion we do enjoy a "cooling ale" or maybe just a 'pinch' of the hard stuff. Last Saturday was the day to replenish the dwindling supply and it seemed unfortunate we had to travel out of town to make such purchases. Slipped quietly over to nearby Chesterville and, by golly, you'd be surprised the 'home-town' people one meets there. The thought immediately occurrred that a store of this nature here in Winchester would be a real asset to other established firms and bring added dollars to the economy of the village. With a municipal election coming up this year, and a provincial election not all that far distant, maybe now is the time to seriously consider such a move.

Gordon Boland is a retired civil servant who now spends the greater part of his time along the banks of the historic Castor River. No, we don't mean he spends most of his time fishing - - that's the location of his farm where he specializes in a wide variety of agricultural experiments - including his attempts to produce a more productive strain of bantam hens - - birds that make a delicious meal when their egg-laying days are over. But Gord has other interests as well - and his friends are now raving about 'Gord's trained 'pooch'. Seems only last week the retired C.S. was entertaining a few friends in his basement, [which incidentally is known as the 'Castor Room'] when the door-bell suddenly peeled out. Gord hastened to open the door and his friends were amazed when, who should be standing there but the 'pooch'. Yes, they're still talking about the brilliant dog - - and Gord hasn't yet told them the bell was sounded by someone at the 'front' door.

Les Cruickshank, despite his 'Motto', will agree there are times when even doing your 'level best' isn't considered quite good enough. And if Les thinks that's bad, then he should try his hand at editing a weekly newspaper. Unfortunately we can't use the now-famous Cruickshank slogan, but since Mr. Webster defines 'level' as horizontal and 'best' as something better than good, we guess it's safe to say "We do our horizontal damnedest"----and still can't win. Consider your mental state, Les, if you had problems like we encounter each week. For example: if we attend a meeting, we're being nosy but if we don't then we're not interested; if we write an in-depth story, it's too long and if we condense it, its incomplete; if we take sides on an issue we're prejudiced and if we don't we're called a coward; If we ask for advice, we're incompetent but if we don't we're a know-it-all; if we express an opinion we're trying to run the show and if we don't we lack guts; if we misspell someone's name he never forgets it, and if we spell it right he doesn't read the story. Still think simply 'doing your level best' creates problems Les?

Farmers in the area have good reason to be discouraged considering June is a week off and seeding only nicely under way. Mac Graham, over at South Mountain, like most men who gamble, and usually win, against the quirks of nature, is a genuine optimist and is confident this year's field crop competition will be the best ever. Both hay and corn crops will be judged in the field, and when exhibited at South Mountain Fair, with valuable prizes on the line. Jointly sponsored by the 'Fair' and the Ministry of Agriculture the competition tends to promote not only more bountiful crops but a competitive spirit among district farmers. We can't rightly lay claim to having once been a farmer, but we do recall having grown the tallest golden rod and yellowist mustard in the Ottawa Valley.

It has been suggested that if one does not manage to acquire fame by birth or deeds, then the next best thing to do is rub shoulders with the famous. Frank Ogdon of London, England, deciding he seldom, if ever, would have an opportunity to meet famous people, decided to try corresponding with them. He was amazed at the results and proudly displays replies and greeting cards he has received from three Presidents: Nixon, Makarios and Pompidou, from Bing Crosby, from King Hussein of Jordan and from the Pope. Interested readers wondering about addresses of famous people might like to note we pick up our mail at Box 100, Winchester.

Institute Voices Thanks

Metcalfe, Ontario.
May 17, 1974.

The Winchester Press,
Winchester, Ontario.

Dear Sir:

On behalf of the Metcalfe W.I. I would like to thank the Winchester Press for coverage given to us in the past.

A special thanks to Mr. Joe Rowan for all the kindness and assistance given us.

Sincerely,

Mrs. Archie Waddell
Public Relations
Officer and Press
Reporter.

$125,000 Cow — Record Price Paid

A World record price for a cow was set at the Shore Canadian Classic Sale held May 13, 1974, in Glanworth, Ontario, when $125,000.00 was paid for Future Hope Rocket Flicka. The bid was made by London Dairy Farm of Port Huron, Michigan, U.S. This surpasses the old record of $122,000.00 paid at the Hanover Hill Dispersal in 1972, for Tara Hills Pride Lucky Barb purchased by the "Pride Barb Syndicate" of Ontario.

Flicka, who was consigned to the sale by Dan. W. Lufkin of Poverty Hollow Farm, Newton, Conn., extends a long line of excellent females. She was sired by Seiling Triune Rocket who is designated a Superior Type sire and is himself classified Excellent. Flicka is also classified Excellent for type and has three maternal granddams who are Excellent. All have been credible milk producers, with Flicka having a record at five years of age, of over 24,000 lbs. milk, and her dam, Future Hope Reflector Blacky with a record at seven years of over 29,000 lbs. milk and 1,000 lbs. fat. Flicka was judged 3rd prize junior yearling heifer at the 1966 Waterloo Black and White Show in Iowa, and in 1969 was fourth prize four-year-old at the Central National Show in 1969. Her dam won Honorable Mention All-American awards as a four-year-old and as an aged cow in 1965 and 1966.

30,000 Boy Scouts Will Plant 2,000,000 Trees

Governor General Jules Leger, C.C., C.M.M., C.D., as Chief Scout of Canada launched the national trees for Canada project by planting a tree on the grounds of Government House on Thursday, May 9, at 2:15 p.m.

With the planting of this tree the Chief Scout set the pattern for the 30,000 Scouts who will plant close to 2,000,000 trees in the coming month.

The idea for the Trees for Canada project was developed by the former Deputy Chief Scout, Mr. Wally Denny. The project was tried out in two Scout districts, Georgetown and Mississauga, in 1972. By 1973 the project was undertaken by twelve districts with close to a million trees having been planted.

The Scouts involved in the tree planting are taught how to plant the trees and experience a real-life approach to learning conservation. It involves boys in the outdoors and makes them aware of the need to protect our resources. It helps to retain water levels and restore land to useful production.

The 'Trees for Canada' project has required close co-operation between Scouting and those branches of the government responsible for the environment and natural resources.

This project has another major benefit to Scouting. It is used to raise funds to support the Scouting in the community. A small percentage of the funds raised is sent to the provincial and national councils. Each boy involved seeks pledges for each tree he plants - usually 50 to 100 trees. Most districts organize their operation so that no person is asked to make a pledge to more than one Scout.

The enthusiasm with which Scouts have undertaken this project shows that today's Scouts are concerned with the future. They know that the trees they plant will continue to grow and beautify the countryside long after they have ceased to be Scouts. Support Scouting through the Trees for Canada project in your community this year.

Face Fly Control Difficult

Efficiency, Discomfort And Disease Obvious Results

As soon as cattle get out on pasture, face flies, houseflies and other biting flies make their appearance. The first populations of face flies last until about mid-May; then about the second week of June, the buildup of second-generation face flies peaks.

"Face flies can be particularly bothersome pests during the pasture season," says Russ Wright, a professor in the Department of Environmental Biology, Ontario Agricultural College. "In large numbers, they can reduce an animal's efficiency, cause discomfort and possibly spread diseases, such as pink eye. There is still no real control for face flies, but there are some measures that can be taken to reduce their populations."

Dust bags, a relatively new product in Canada, have been tested and seen to exhibit 90 per cent control with horn flies and 40 per cent with face flies. They are sold in kits containing a bag, necessary ropes, two twelve and one-half pound package of coumaphos, and directions for use.

"In our research, we found that animals waste less dust and the period of control is longer if only one of the packages is used at a time," says Wright.

With dust bags and other mechanical controls such as back and face rubbers, forced usage gives the best control. To be most effective, these devices should be located around loafing areas, under trees and near feed and water bunks. However, they should not be placed close enough to contaminate animal feed and water.

If the equipment is set up to be used free choice by the livestock, it should be located in loafing areas where cattle congregate. Generally, in a free-choice situation, there should still be a reduction in fly populations, even if only half of your herd is using the equipment, since the insects come in contact with the insecticide as they move between treated and untreated animals in the herd.

There are also numerous sprays that can provide temporary controls. Available either as emulsifiable concentrates (EC) or wettable powders (WP), these chemicals are sprayed on the animals at regular intervals for control. Some insecticide formulations may be "painted" on the animals' foreheads.

Particular care must be taken when controlling face flies in dairy cattle, especially in the lactation period. Materials that might leave residues in the milk cannot be used. There are numerous chemicals that can be used for fly control in general, but preparation and application rates vary, depending on the control desire.

Further information on face and other flies, the pesticides available and their application, is in the Factsheets "Insect Control on Dairy Cattle" (Order No. 74-046) and "Fly and Louse Control on Beef Cattle" (Order No. 74-048). These may be obtained from county agricultural offices and by writing the Information Branch of the Ontario Ministry of Agriculture and Food, Parliament Buildings, Toronto, Ontario M7A 1A5.

4-H Clubs

Metcalfe

The second meeting of the Metcalfe 4-H clubs was held on Wednesday, May 15 at the home of Ken Kingsbury. Mr. Kingsbury gave an interesting talk on beef cattle and members judged a class of Hereford steers.

A quiz on cattle breeds conclude the meeting and a delicious lunch was served.

Horse Club

North Dundas-Mountain Horse Club members met at the home of Louise Simms last week when Ed. Pearson addressed the group. Achievement Day was the major topic and members were advised the next meeting will be at the home of Dave Hollingshead on June 10th. Special entertainment is being planned for this meeting which will take the form of a barbeque.

A 'Fun Day' is being planned for June 2nd at the home of Barbara Woods, Hallville.

Timely Tips On Asparagus

When warm spring weather comes to the asparagus fields, the spears shoot from the ground at the astonishing rate of 4 to 6 inches in a day. This fast growth makes asparagus tender, but it also means it has a short growing season.

Fresh Ontario asparagus is available from mid-May to mid-June. In addition to being able to prejudge asparagus quality, you may conserve nutrients and quality by proper handling, say food specialists at the Ontario Food Council, Ministry of Agriculture and Food.

You don't have to taste Ontario asparagus to know it is tender; examine closely the shape of the tips and color of the stalks. Tightly closed and compact tips are a sign of freshness. "Feathering" — when the tips open and spread — is a sign that the asparagus has passed its prime.

The green stalk is the tender part, so look for asparagus spears green in color for most of their length. That way, you will get more edible asparagus per pound. Ontario asparagus has very little white butt end; it's a woody and seldom useful part, except as a flavoring for soup, but an inch or so of the white part helps preserve moisture in the total stalk, and so is desirable.

As a final check, note the shape of the spears, remembering that their diameter has little relation to tenderness, except that thin ones (pencil-shaped) may have more fiber strands per area of cross-section. Generally, spears less than ½ inch in diameter at the base are considered undesirably thin.

To retain all the flavor, tenderness and food value you paid for, take the asparagus home promptly. Store it in a polythene bag in the refrigerator and use within 1 to 2 days, rinsing just before cooking.

One Millionth Pound

Continental Mushrooms became available at the new Metcalfe farm on April 6th, 1973 and on April 6th of this year packers whipped out the one millionth pound.

Nick Pora, president and general manager of the farm says securing adequate help is the major problem facing the operation to-day. "Our objective for the coming year", he states, "will be 1¾ million pounds and, if we get the pickers we'll easily reach our mark."

The farm is now operating at full capacity with pickers working seven days a week.

"What we need now", says Mr. Pora, "is a crew willing to work a second shift since the delicacies are growing at the rate anticipated, and the demand continues to increase."

Accompanying photo shows a freshly-picked carton containing twelve heaping baskets of graded mushrooms ready for shipping.

Press Staff Photo

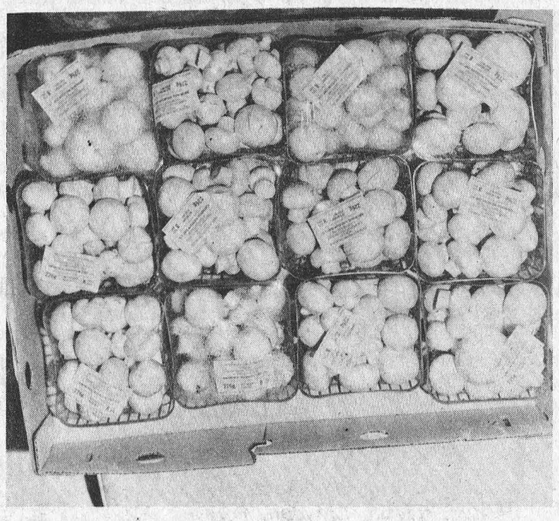

Shell Chemicals

SHELL

BLADEX

- Kills wide range of weeds
- Good herbicide
- Can be applied from pre-emergence to early post-emergence.
- Leaves no residue for following crop year.

Kornoil (45 gal. drums)
Kornoil Concentrate (5 gal. cans)

Order now and make sure of supply

S. G. Black Fuels Ltd.

Telephone 774-2109 Winchester, Ont.

AQUA-FUN POOLS

490 Fred Street, Winchester

Larry Berry - 774-2341

GET MORE OUT OF LIFE — GO OUT TO A MOVIE!

Spring Sale!

SPECIALS

25% OFF ALL exhaust systems

We Specialize In . . .

Curved Windshield Installation

Always a complete stock on hand

Up To 35% Discount On Tractor Tires.

CHARGEX

We Have Pick-up And Delivery Service

PINKUS

CALL COLLECT

AUTO PARTS LTD.

"THE TIRE PEOPLE"

Williamsburg Ph. 535-2759

CUT YOUR HAYING TIME WITH MF HAY TOOLS

MF 29 3-point Hitch Finger Wheel Rake

Baby Your Hay Into The Swath

- Rake or fluff
- "Walking Stick" tines that last longer
- THOROUGHLY CLEANS FIELDS AT HIGH SPEED

MF 25 & 37 Parallel Bar

- MF 25 3-point mounting - 4, 5, 6 bars
- MF 37 Pull type rake -off-set wheels plus "knee-action" suspension -4, 5, 6, bars

Caress Hay Into Windrows

MF 81 Haytender

In One Fast Operation Mow, Condition, Windrow

- Big 9' Cutting width lets you make hay faster
- Full width conditioning speeds curing time

MF 41 & 42 Mowers

- MF 41 Dyna-Balance Mower Knife speed is 30% faster - Mow up to 9 mph
- MF 42 Economy price Improved pitman drive- Mow up to 7 mph

SMITH Farm Equipment

Winchester, MF Massey Ferguson Phone 774-3379

WE ARE your HOME REPAIR DEALER

(look at these bargains...

CEILING TILE

Plain White ½" x 12 x 12. Economy priced. Other patterns to choose from

16c Each

INSULATION

Save fuel in winter and your home cooler in summer with MICAFILL. Pour over existing insulation. One bag covers 13 sq. ft.

2.25 Bag

PLYWOOD

Meranti mahogany good one side grade. Will do many of your plywood jobs at less cost. Waterproof glue.

8.35 Sht.

PANELLING

Prefinished Lauan - real wood panelling, economy priced.

4.49 Sht.

CEMENT MIX

Fine or coarse aggregate mixed to the proper ratio. Just add water and is ready to use.

2.39 Bag

— Always a BUY at a PAL yard —

H. S. Lannin Ltd.

RETAILERS

Lumber and Building Supplies — Building Contractors

Phone 774-2830 or 774-2831 WINCHESTER

Women Teachers Hold Annual Meeting
Provincial President Guest Speaker

Mrs. Mary Hesser, Provincial President of the Federation of Women Teachers' Association of Ontario, was guest speaker when S.D.G. women teachers held their annual dinner meeting at Morewood.

Mrs. Hesser began on a humorous note by telling the group that she now considers herself a member of the middle-age group of teachers.

"I must be", she said, "since I no longer have that "fresh glow" of a beginner nor that "contented glow" of those now retired."

Mrs. Hesser, making reference to Bill 275, told the teachers the bill is likely to become a major issue again in June.

She noted that Windsor Separate School Board and its teachers have gone to compulsory arbitration. "This", she said, "is a test case and we should watch the results very closely."

Mrs. Hesser explained that the new Certification of Teachers in Ontario has resulted in many meetings with the Ministry of Education.

"All teachers from K to 13", she continued, "will receive the same certificate upon graduation from Training College and attached to the documents will be another official note stating individual qualifications."

She told the interested group that it appears all teachers in the field will be deemed qualified for the position now held.

"New graduates", she declared, "will have to have stated qualifications for the different areas of teaching from K to 13."

Mrs. Hesser felt that the F.W.T.A.O. policy on the role of teachers which has been endorsed by Ontario Teachers Federation must be upheld.

"Teachers must receive full training", she said, "in order to come into the labour field adequately equipped."

She stressed the necessity of controlling class size in the interests of quality education.

Mrs. Hesser was introduced by Marion Weatherhead, S.D.G. Women Teachers' Past President and thanked by Mrs. Sandra Deschamps, second vice president.

S.D.G. President Mrs. Marjorie Thompson welcomed guests from the Prescott-Russell Association and also the retired teachers. Distinguished certificates were awarded to five retired members: Mrs. Annie Coons (39 years); Mrs. Helen MacMillan (35 years); Mrs. Barbara McNaught (45 years); Mrs. Stella MacDonald (41 years); Mrs. Elizabeth Latreille (37 years).

Head table guests included: Mrs. Alice Grant, Goodwill Convener of Region IV; Mrs. Ina Crump, S.D.G. Women Teachers Treas.; Marion N. Weatherhead, Past President S.D.G.; Mrs. Sandra Deschamps, 2nd Vice Pres. S.D.G.; Mrs. Hesser; Mrs. Dorothy Myers, Director of Region IV; Miss Vera Kitson, S.D.G. Recording Secretary; Mrs. Annie Coons, retired member to be honoured; Miss Arlene Nesbitt, Unit 1 President and Corresponding Secretary S.D.G.; Mrs. Helen MacMillan, retired member to be honoured; Mrs. Christina Hewiston, President Unit 3; Mrs. Mildred Leitch, President Unit 2. .



Keith Spicer

Language Commissioner Will Address Graduates At S.L.C. Convocation

Keith Spicer, Federal Commissioner of Offical Languages, will be the guest speaker at the sixth annual St. Lawrence College convocation ceremonies to be held at the Windmill Point campus on Saturday, May 25th.

Over 170 students will complete their programs in 1974, making this the largest graduating class since the campus opened in 1967.

Well known for his role in promoting the use of both official languages in Canada, Dr. Spicer is no stranger to education. He holds degrees in French Civilization Studies and Politicial Science from the University of Paris, as well as a University of Toronto bachelor degree in Modern Languages and Literature, and a doctorate in Political Science.

Dr. Spicer taught for more than eight years in Canadian and American universities and colleges, including three years as an Associate Professor and Special Lecturer on French Canada at the University of toronto.

He was involved for a short period with the Royal Commission on Bilingualism and Biculturalism, and spent two years as Special Assistant to the Federal Justice Minister. For eight years prior to 1969 he worked as a Commentator with the CBC French network and international service. During the last three years of that period, Dr. Spicer was also an editorial Writer with the Toronto Globe and Mail, contributing various articles dealing with politicial, military, social and literary questions.

Presentation of diplomas, certificates and prizes will take place in the College gymnasium. A graduation dance will be held in the campus gymnasium starting at 8:00 p.m.

Presentations to graduates will be performed by R.F. Browne, Chairman of the College Board of Governors. Other College officials in the platform party are Board Vice-Chairmen F.G. Spafford and J.F. Whiting and President W.W. Cruden.

The convocation ceremonies will be presided over by campus Principal L.J. Tremblay, assisted by Registrar A.L. Martin.

Commensurate With Toronto Settlement

Urges Salary Increases For Hospital Employees

A Task Force of senior hospital executives from all parts of Ontario has recommended that all public hospital employees should receive wage and salary increases commensurate with those recently granted to CUPE members in 13 Toronto-area hospitals for 1974 and 1975.

The special 35-member Task Force met in Toronto Thursday, under the auspices of the Ontario Hospital Association, to consider the province-wide implications of the Toronto settlement, which gave some 5,000 employees wage increases of approximately $1.50 an hour in stages over a 2-year contract.

The agreement, achieved through direct mediation only hours before the May 1st deadline set by the union for an illegal strike, was made possible only by provincial government assurance that the hospitals would receive the necessary funds over and above their fixed operating budgets.

The Ministry of Health has since acknowledged the need for equitable treatment for other hospital employees to meet exceptional cost of living pressures, and all hospitals have been invited to submit budget applications for the additional money necessary to "maintain equity".

The purpose of the OHA Task Force was to agree on a definition of "equity" that would enable the more than 200 public hospitals in the province to take a consistent approach in determining who should qualify for special "catch-up" adjustments and to what extent.

An OHA spokesman said today that the Task Force recognized many potential problems for hospitals, arising from variable factors such as union contract renewals; the importance of maintaining reasonable internal wage differentials for supervisory staff and different personnel classifications such as RN's and RNA's; and the relationship to local community wage levels. "However," he stated, "there was complete agreement that as a basic principle all public hospital employees in Ontario should receive increases for 1974 and 1975 comparable to those granted in Toronto, taking into account wage increases already received as economic adjustments since the beginning of this year. With obvious allowance for the possibility that local variations might be necessary in some hospital situations, that is the principle that will underly the more detailed guidelines the OHA Task Force will be recommending to all hospitals at a series of district meetings across Ontario later this month".

There are approximately 120,000 people employed by public hospitals in Ontario, excluding medical staff.

Mrs. C. McIntosh Hosts W.C.T.U. Meeting

Mrs. Cecil McIntosh was hostess to the monthly meeting of the W.C.T.U. on Thursday, May 16. Mrs. Merkley opened the meeting with a poem, "Receipt for Happiness," followed by the hymn," I Love To Tell The Story". The roll was answered by 21 members. There were 4 visitors.

Mrs. John Barrett was appointed County delegate and Mrs. Cooper unit delegate to attend the Provincial Convention that will be held in Belleville, June 17 - 20. This convention will celebrate the hundredth anniversary of the organization of the W.C.T.U. Miss Kennedy read the minutes of the last meeting and gave the financial report for the month.

Mrs. McIntosh presided for the worship service. She was aided by Mrs. Keyes who read, "Photographing Old Stations", and by Mrs. Ropars who read, "Why We Wear The White Ribbon". The guest speaker, Miss Evelyn Walker, used the topic, Hands That Help. She gave the history and closed her talk by having all sing the old hymn, "Go Labour On". Mrs. Barkley closed the meeting with prayer.

All enjoyed the lunch and social hour which followed.

Metcalfe Institute Plans Grandmothers' Day

The May meeting of Metcalfe W.I., was held at the home of Mrs. Wm. Dow, on Tuesday May 11. The Past President, Mrs. Harold McKeown called the meeting to order and thanked members for the co-operation given her during her two years as President she then welcomed newly elected President Mrs. Dow and asked her to take the chair.

Thirteen members answered roll call by naming "A Current Event". Mrs. Charles Wallace gave a informative paper on the motto "World Affairs are our Affairs".

Delegates chosen to attend the Carleton East District W.I. at Leitrim Hall on Tuesday, May 21st were Mrs. Wm. Dow, Mrs. Harold McKeown, Mrs. Earl Reaney and Mrs. Archie Waddell.

Tweedsmuir Curator, Mrs. Earl Reaney told about attending the Tweedsmuir History Workshop, conducted by Mrs. Walker, District Curator, on April 20th, at Leitrim Hall.

Mrs. Harold McKeown, branch delegate to the Provincial Conference at Waterloo, gave a report on the meetings, bringing back a store of knowledge to all members.

Members are planning a bus trip to Niagara Falls on June 18th, 19th, and 20th. Anyone wishing to go should get in touch with any of the members. All Grandmother's and Visitors are invited to the June meeting, to be held in the Anglican church hall on June 11th at 8 p.m.

Parish Council Names Officers

Members of St. Catherine's Parish Council of the Catholic Women's League, Metcalfe, held their annual meeting recently. Reports were given by the various committees showing a very successful year. Members were thanked by the Director, Father Minvielle and by the retiring President Mrs. B. Cavan for their co-operation during the past year.

The new executive is as follows: Director - Rev. M. Minvielle; Past President - Mrs. Tom Cavan; President - Mrs. John Van Zeeland; 1st Vice Pres. - Mrs. Fern Moss; 2nd Vice Pres. - Mrs. Jerry Koenjer; 3rd Vice Pres. - Mrs. Peter Hendriks; Secretary - Mrs. Leonard Moriarity; Treasurer - Mrs. Bill Van Dam.

Plans were made for Confirmation which is to be held in Metcalfe on May 26 and members were reminded of the Diocesan Convention which is being held on June 2, at St. Mary's Parish, Almonte, Ont. The June meeting will be held at the home of the President, Mrs. John Van Zeeland on June 11, and will take the form of a Pot Luck Supper.

Each member was asked to bring a suggestion to the meeting on how to promote interest in future meetings and make them more informative. Several good suggestions were received and will be implemented in the future. The meeting was adjourned and lunch was served by the committee in charge.

SMITHS PHOTO STUDIO
62 Kyle Dr.
Ph. 543-2873
Morrisburg

A&R Grégoire Automobile Ltée., Ltd.
GRÉGOIRE HAS A GOAL ooo
SELL-OFF
237 NEW CARS
CHEVROLETS • OLDSMOBILES
BUICKS • PONTIACS ooo
COUPON OFFER ...CLIP OUT
5 GALLONS OF GAS FREE
REDEEM THIS COUPON AT GRÉGOIRE, EMBRUN, ONT. "WE'LL PAY YOUR GAS (5 GALLONS) TO COME OUT AND SEE REAL CAR VALUE!". NO OBLIGATION TO BUY ooo
(OFFER EXPIRES SAT. JUNE 29TH., 6PM, '74)
WIN A 1975!
WHEN YOU PURCHASE A NEW '74 AT GRÉGOIRE... YOU STAND A VERY GOOD CHANCE OF TRADING YOUR '74 ON A '75 AT NO COST TO YOU...
"ASK A COURTEOUS SALESMAN ALL ABOUT IT"
PHONE 237-0870 EMBRUN ONT.
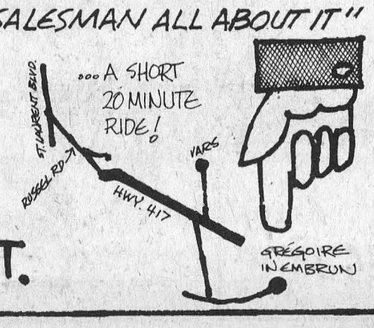

Ladies, Mens & Boys Clothing & Sportswear
Brand Names: *Wyndham, Helen Harper, Playtex, Kayser, Croydon, Forsyth, Jockey and many others.*
Complete *Formal* Rental Service
Featuring a complete line of formal wear rental service for weddings and other formal occasions
We Will Not Knowingly Be Undersold
Family Outfitters Ltd.
"On The Mall"
Morrisburg, Ontario 543-2856


Insure your money-crop profits

We'll Assure Cash Returns for Crop Loss
No matter what happens, your investment will pay off in profits, thanks to insurance. Losses due to weather, fire or natural disasters are fully covered by our farm insurance protection plan. Come in and get covered.
Full Information, No Obligation
Summers Insurance Service
Winchester, Ontario Tel. 774-2515

the finest TREES • SHRUBS and PLANTS
Now available in Winchester at
Berry's
Your garden can be as great as you make it....and now is the time to get moving! We have everything you need....the shrubs, the seeds, garden supplies and fertilizers....
Berry's Garden Centre
is located in their feed store outlet at 487 Caleb Street, Winchester just east of the United Church
Shrubs, Evergreens And Flowering Plants
Pyramidal Cedars, Ornamental Trees, Hedge Plants, Junipers, Dwarf Apple Trees, Small Fruits, Globe Cedars Climbing Vines, Flowering Shrubs, Perennials, Small Fruits, Roses, and many others.
Bedding Plants In Stock
Petunias, Geraniums, Portulaca, etc.
Ready to transplant
Tomato Plants
Cabbage Plants
Open - Monday to Friday 8 a.m. to 5 p.m. and all day Saturday
Berry's Garden Centre
774-2522 D. L. Berry & Sons Ltd. WINCHESTER

PULL A RABBIT OUT OF THE WANT ADS

or a car, or hired help or whatever you're looking for

Vernon Flying Club Members Tour Dorval

A group of members of the Circle V Flying Club at Vernon recently toured the Air Canada maintenance base at Dorval.

Among other interesting parts of the multi-million dollar operation were the instrument shops where the air is kept under pressure to stop dust getting in delicate mechanisms, the upholstery shops where planes are stripped of their seats and cleared or covered with new material, tire shops where huge jumbo jet tires weighing hundreds of pounds and larger than some automobiles are fixed and the training sections where pilots keep in practise on computer activated simulators.



To finish the tour, the group went over the huge new Air Canada Tri-Star L 1011 Jumbo Jet and spent a very pleasant evening at a Hungarian Restaurant with authentic Czardas music.

The Circle V Flying Cub will be holding open house at the airfield in Vernon the weekend of June 22 - 23. Activities will start with a dance in the hangar on Saturday night with a real high flying band. Sunday everyone is welcome to visit the field to see the visiting aircraft, have breakfast (6 a.m. till noon) with the pilots, see the demonstrations and maybe take an aerial flip.

Members are shown in accompanying photo with giant plane in background. Other photo shows part of the complex toured while visiting the new Air Canada L 1011 Tri-Star with inside elevators to downstairs kitchens which can prepare 324 meals at a time, while flying at 585 miles an hour. Each plane is 55 feet high, weighs 215 tons and costs approximately $18 million.



L 1011 Tri-Star

Protect Flowers From Insects

Flowers, and particularly roses, are the pride of many home gardeners, and add that touch of beauty which is so important to an attractive property. Yet they are subject to attack by many insects and diseases, and must be protected early and throughout the season according to horticultural experts in the lawn and garden secion of Canadian Industries Limited agricultural chemicals division.

Attacks by insects and-or diseases early in the season can retard the growth of roses, other flowers, ornamentals, vegetables, and fruit trees. This in turn will ruin the blooms or the produce. Control should begin at the first sign of insects or disease and be continued every seven to 10 days throughout the season.

These plants are subject to attack by most common insects and by a number of plant diseases and require protection.

To control these insects and diseases, CIL spokesmen recommend the use of "CIL Rose & Garden Dust". It is available in a squeeze duster or in a shaker-top can. It can be applied in one of two ways: as dust from the squeeze duster or from the shaker-top can, or mixed with water and applied as a spray.

"CIL Rose and Garden Dust" is a combination of two highly effective insecticides and a fungicide which control most of the common insects and diseases on roses, other flowers, ornamentals, and a variety of vegetables and fruit trees. Even with this broad spectrum of control the product is relatively safe and easy to handle, and presents no special hazards if used according to the simple label directions.

Used as a dust from the squeeze duster or shaker-top can, "CIL Rose & Garden Dust" is handy for spot application or for treating small areas. For covering large areas, spray application with a hose-end sprayer such as the "CIL Hose-End Plant, Shurb & Tree Sprayer" is recommended.

Spray application with a hose-end sprayer is fast and efficient and gives a precise product application over the whole plant.

"CIL Rose & Garden Dust" and the "CIL Hose-End Plant, Shrub & Tree Sprayer" are among 10 new pest control products introduced by Canadian Industries Limited this year. They are available at all quality garden centers, and in certain hardware and department stores.

In using any pest control product it is important that the directions on the label regarding use, storage and handling be followed carefully.

NDDHS Interview With Mr. Gordon Garlough

Q. What subjects do you teach at N.D.?

A. I teach environmental science to level two students (three sections with about thirty students in each), and to level four students (2 sections with about twenty-five in each). Along with a preparatory science, these subjects make up a full schedule.

Q. Is there any difference between agricultural and environmental science?

A. Agriculture is only one area of environmental science; others being horticulture, forestry etc. A subject like environmental science provides a much deeper insight into the many aspects of science that one doesn't often think about.

Q. Do you feel that there is anything lacking in facilities at N.D.? (i.e. concerning the science dept.)

A. Well, the facilities for Environmental Science are adequate and probably much better than some other schools; and the greenhouse is adequate for the needs of the students it has a good size and arrangement.

Q. Do you have any ideas as to how students could contribute some of their "plant knowledge" to the rest of the student body. Perhaps a club could be developed for special projects or tasks such as displays, growing Easter lilies etc.?

A. The flowers at the front are looked after by any volunteers that are willing to stay after school, plant them and care for them. A CLub could be formed to deal with plant materials outside the school property. Generally the Outdoor Environmental Committee looks after matters of this nature. I think our worry right now is any landscaping around the school. It needs help!

Q. Don't you ever get sick and tired of planting seeds and looking after kids' plants for them, year in year out?

A. YES!! It's usually the busiest in the fall, for mums, and in the spring for Easter lilies. The responsibility shown by most students in using our facilities is good! On long weekends or holidays, the science teachers take a day or two each and come in to check the plants. No one uses the greenhouse in the summer, mainly because there are no shades to reduce the sunlight and summer maintenance would be necessary.

Q. What made you want to teach Science?

A. "I sometimes wonder why I'm here myself!" Actually teaching happened to be the most suitable job after university. I first started to teach Biology and Chemistry in the Kingston area, and was there for three years. Then I came to N.D.D.H.S. where I have become involved in many activities of Environmental Science.

All Chrysler Canada Cars were increased in price on May 1st, 1974

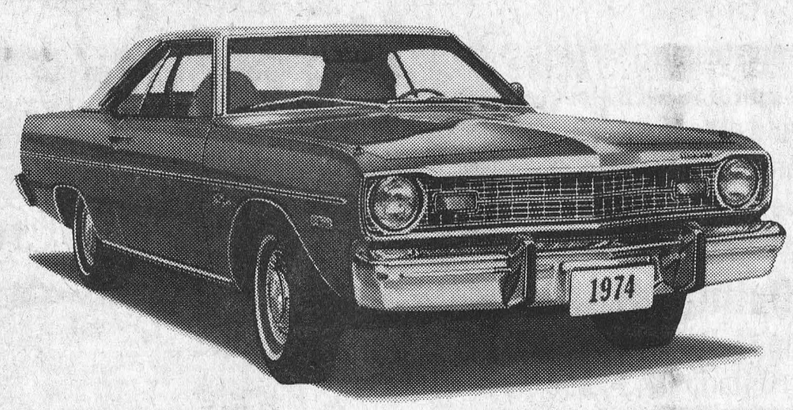

But...

We have 75 cars at the **Old Price** and will sell them at the **Old Price**

An excellent selection of models, colours, and equipment in stock now, especially the very popular Dodge Dart.

Dodge CHRYSLER Dodge Trucks SALES/SERVICE

Financing available on the premises through "The Scotia Plan"



STEINBERG MOTOR SALES LIMITED

Williamsburg Phone 535-2052

Radios - transistors - stereo - AM, FM, MB, SW

You name it we got it!

priced this week at savings up to 50%

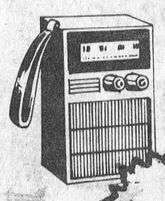

Radios starting as low as... $3.99

Savings begin at

MacINTOSH'S FURNITURE AND APPLIANCE

PHONE 774-2636 WINCHESTER

Take a peek

We invite you to come in and look over our new spacious store

We've moved back to our old location

The shelves are bulging and the store itself is bigger and better for your shopping pleasure



SEAWAY VALLEY PHARMACY

WINCHESTER, ONT Telephone 774-2633

Operated by Bel-Burns Pharmacies Ltd. W.L. Burns, B.Sc. Phm.

Mrs. N. Robinson Elected Head Vernon And District Gay Nineties

A fun and games night of the Vernon and District Gay Nineties Club was held last Friday night, at the New Horizon Historical Society headquarters, at the school in Vernon. A good crowd enjoyed games and a lovely lunch was served. A meeting of the Club followed in which it was agreed to name the New Club. Vernon District Gay Nineties CLub.

The following slate of officers was elected: President - Mrs. Norman Robinson; Vice - President - Mrs. Bill Dow; Secretary-Treasurer - Mr. Lorne Brunton; Recreation Committee - Mrs. Lorne Brunton, Mrs. Ken Cameron, Mr. Ken Cameron, Mr. Henry Robinson, Mr. John Porteous; Lunch Committee - Mrs. John Porteous and Mrs. Harold Kennedy.

Mrs. Lorne Brunton was the lucky winner of the door prize, donated by Mr. Gerald Hill.

Lunch was served and a social time followed.

Mr. and Mrs. Lorne Brunton, were hosts to the Recreation Committee planning meeting on Monday, May 20 at 8 p.m.

May and June meetings were planned and it was decided to have an afternoon of Outside Games, weather permitting, on Monday May 27th at 2 p.m. on the grounds of the New Horizon Historical Society Club, which will be the permanent meeting place, thanks to the New Horizon Historical Society. Adults wishing to attend meetings, or entertainments are always welcome.

The following games were donated: 2 Horse Shoe Sets; 1 Croquet Set; 1 Lawn Darts.

St. Peter's Lutheran Church Women Meet

Nineteen members of St. Peter's L.C.W. attended the monthly meeting on Wednesday evening in the church hall. Roll call was answered with a verse of scripture containing the word "love".

Following devotional by Mrs. Bernard Whitteker business was conducted by the President Mrs. C. McIntosh.

Mrs. Donald Hess, Mrs. John Boehmer and Mrs. Lyle VanAllen were named the historical committee for the 150th Anniversary.

Mrs. J. Boehmer, delegate to the biennial Convention at Waterloo, will give a report at the June meeting.

The love that will not let us go, a review, and final session on the study of the book of Hosea, was presented by Pastor J. Boehmer. Hymns sung were "This is My Fathers World", and "O Love That Will Not Let Me Go".

The meeting closed by repeating the closing prayer in unison.



Metcalfe Jets End Season With Honours

Players, coaches and friends gathered at Metcalfe Community Centre last Friday night when team members were honoured and outstanding achievements recognized.

The wind-up affair took the form of an evening's dancing with a brief 11:00 p.m.. break when players were introduced and trophies awarded.

The club, sponsored by Metcalfe and District Lions Club as part of their minor hockey program, enjoyed another successful season. They were eliminated in the finals by the powerful Alexandria squad.

Music for the occasion was by the popular "Tri-Lites" band and team manager Peter McCooeye was Master of Ceremonies for the presentation ceremonies.

Pictures

The boys are shown in accompanying photos with their awards. Photo No. 1: Left to right: Mike Rail (Rookie of the Year); Ken Quaile (Coach); Peter McCooeye (manager) and goalie Dennis Brisson (Most Valuable Player).

Photo No. 2: Larry Shields (Top Scorer in play-offs); Don McIntosh (Manager) and Marty Kelly (Top Scorer during season's play).

Photo No. 3: 'Moe' Robinson (Most Improved Player); Bill McVey (Team Secretary); Bill Unsworth (Most Team Spirit).

Photo No. 4: Doug Harten (Coach's Award For Player Contributing All-Out Effort During Entire Season); Ken Quaile (Coach) and Dennis Brisson (M.V.P.).

Press Staff Photos

Big Men...
Tall Men...
the Country Boy does care about you



SUITS
Talls - 40 - 46

SPORT COATS
To size 50 regular and tall *by Devon Park, neat checks, blazers.*

PANTS
by Rothstein & Dugany
To size 50 full cut

OUTERWEAR
by Craft & Croydon
to size 52

Special
Two leather top coats by Craft, *size 48 & 50 zip in zip out lining.* Suggested retail $225.
Special $125

THE COUNTRY BOY
"The Complete Man's Shop"
Telephone 774-3341 Winchester

HOMELITE®



Special Spring Offer(1)

Buy a Chain Saw Super XL-Mini Automatic at $169.95(2)
Suggested Retail Price $184.95(2)
Simplex starting for quick easy starts. Thick moulded cushion handle bar and pistol grip make handling more comfortable. Quiet tone ™ muffler effectively reduces noise. Large capacity fuel and chain oil tanks require fewer stops.
(2) With 12" guide bar.

Or an XL-1 at $149.95(2)
Suggested Retail Price $164.95(2)
Simplex starting system means easy two-finger starting; fast dependable starts. With a lightweight easy handling Homelite XL-1, you can take care of many outdoor woodcutting jobs. Ideal for farmers, cottage owners, fishermen, hunters and campers.
(2) With 12" guide bar.

(1) At participating dealers. Your HOMELITE dealer is listed in your Yellow Pages under Saws. Special Spring offer ends June 30th.

Phone 535-2103 TERRY INDUSTRIES A DIVISION OF textron CANADA LIMITED 180 Labrosse Avenue, Pointe Claire, Que.
OREGON FACTORY FITTED CHAIN
R.H. Beckstead Williamsburg Ontario

SINCE 1877 Scarfe Paints
PAINT SALE
GUARANTEED
Scarfe FIRST LINE BEST QUALITY Scarfe

LEISURE LINE
LEISURE LINE by Scarfe
INTERIOR ACRYLIC LATEX
Reg. 12.10 per gal.
INTERIOR SEMI-GLOSS
Reg. 13.00 per gal.
BRANTINE SUPER WHITE ENAMEL
Reg. 15.55 per gal.
Savings of over $7.00 PER GAL. and more!
OFF MANUFACTURER'S SUGGESTED RETAIL PRICE LIST

at 8.88 PER GAL.
Quarts Available At $2.88
For These Paint Specials Shop At . . .

GOLD LINE
GOLD LINE EXTERIOR HOUSE PAINT by Scarfe
EXTERIOR ALKYD HOUSE PAINT
Reg. 14.85 per gal.
EXTERIOR LATEX
Reg. 12.85 per gal.
INTERIOR-EXTERIOR FLOOR ENAMEL
FOR WOOD AND CEMENT
Reg. 12.90 per gal.
WOODGUARD INTERIOR & EXTERIOR STAINS
REDWOOD & CEDAR ONLY
Reg. 11.45 per gal.
OFF MANUFACTURER'S SUGGESTED RETAIL PRICE LIST

GEGGIE'S Home Hardware
Phone 774-2700 Main Street, East Winchester Ontario

Social - Williamsburg - Personal

Mr. and Mrs. Lee Hummel spent Monday evening with Mr. and Mrs. Jacob Tupper of Dundela.

Mr. and Mrs. John Wells were guests of Mr. and Mrs. Harold Pemberton on Sunday.

We are glad to report that Mr. Arthur Loucks has returned home from the Winchester Memorial Hospital, and wish him every success.

There will be a euchre in the I.O.O.F. Hall at Brinston on Friday evening May 24, 1974 at 8:30 p.m. sharp.

Mr. and Mrs. Mac Smith left on Tuesday for Sioux Lookout to visit their daughter and family.

Miss Bonnie Hummel of Brockville spent the weekend with her parents Mr. and Mrs. Lee Hummel.

Miss Barbara Hummel and Mr. Frank Tetzlorff of Ottawa spent the weekend at the formers home.

Mr. Donnie Wells spent the weekend on a bus trip to Nashville Tennessee.

Mrs. Donnie Wells and family spent Sunday with Mr. and Mrs. Frances Barkley.

We are glad to report Mr. Albert Miller has returned home from the Winchester Memorial Hospital. Wish him every success.

Mrs. James Fulton of Hulbert had dinner with her mother Mrs. John Erratt on Thursday.

Mrs. James Fulton and Mother spent Thursday afternoon with the latters neice, Mrs. Gordon Cowell in Winchester and also called on friends in the hospital.

Mr. and Mrs. Elburne McIntosh spent Saturday in Ottawa with Mr. and Mrs. Glen McMillan and family.

We are sorry to report that Mrs. Bismark Barkley had the misfortune to fall and break a bone in her wrist. She is in Winchester Hospital. Expects to be home soon.

Mr. and Mrs. Norman Rae of Winchester spent Sunday evening on Mothers Day with Mr. and Mrs. Frank Whittaker.

Mr. and Mrs. Herman Little of Toronto spent the weekend with Mr. and Mrs. Clifford Casselman.

Weekend visitors at the home of Mr. and Mrs. Bismark Barkley were Mr. and Mrs. Barry Bolton and two boys of Guelph, Mr. and Mrs. Clifton Barkley of London, Ontario, Mrs. Donald Morrow, Paul and Pattie of Sharbot Lake.

Mrs. Jessie Runions of Morewood was a recent dinner guest of Mr. and Mrs. Frank Whittaker.

Recent callers at the home of Mrs. J.G. Woods were Mr. and Mrs. Amzin Wallace of Niagara Falls called to see their father.

Mr. and Mrs. Bryon E. Wooltorton and Eric of Ottawa called on their Mother Mrs. J.G. Woods on Saturday.

Mrs. D. Hugh Thompson, Miss Catherine Wilson, Mrs. Guy Strader, Mrs. Donald Strader, Mrs. Ralph Casselman, Nina Casselman and Mrs. J.G. Woods attended the District Annual last week.

Mrs. John Erratt was a dinner guest of Mr. and Mrs. Graham Wells on Wednesday.

Bookmobile

The SD&G United Counties bookmobile will visit the following locations during the week of

Tuesday, May 28

Berwick	10:00-11:30
Morewood C.	2:00-2:45
Winchester Springs	3:30-4:00



TODAY'S CHILD

BY HELEN ALLEN

THE TORONTO SUN SYNDICATE

Looking at Eddy's twinkling eyes and big smile, you start to imagine him hanging upside down in a tree or walking scarily on a rooftop. Eddy is the kind often described as "all boy" -- active, adventurous and inventive about ways to get into mischief. He needs parents who will appreciate his lively spontaneity and yet combine warmth and firmness.

Eddy is a handsome boy, a little small for his eight years, with brown eyes, dark hair and medium complexion. He is in good health.

Last year Eddy was in a class for children with learning disabilities where he did well. This year he is in a regular Grade one-two class doing work at both levels. Eddy has had numerous tests, some of which indicate he is below average, but his teacher feels he is of average intelligence.

Eddy likes to be outdoors. He loves competitive games and enjoys tobogganing, playing in water (or mud) and riding his bike. He plays hard and sometimes gets really dirty, but he also likes to be well-dressed and neat on occasions.

Eddy needs parents who will have the time and desire to give him much individual attention. He does best with children either much younger or much older than himself.

To inquire about adopting Eddy, please write to Today's Child, Ministry of Community and Social Services, Box 888, Station K, Toronto M4P 2H2. For general adoption information, please contact your local Children's Aid Society.



AN ADVENTUROUS BOY

Final Tribute Paid Memory H.A. Saddlemire

Howard Amos Saddlemire, a life-long Williamsburg area resident died at Winchester District Memorial Hospital on uesday, May 14th following a brief illness. He was in his 78th year.

Born in Williamsburg Township, a son of the late Mr. and Mrs. John Stanley Saddlemire, he received his education at area schools. In 1917, at St. Peter's Lutheran Church, Williamsburg he married the former Reta Nellie Belle Casselman who survives.

In addition to his wife the late Mr. Saddlemire is survived by two daughters, Mrs. Audrey McHaffie, Williamsburg and Mrs. Carl Casselman (Marion), of Morrisburg. Also one sister, Mrs. Lyla Render, Brockville, seven grandchildren and eleven great grandchildren. He was predeceased by one sister, Mrs. Frank Merkley (Evah) and one brother, Dalton.

A member of Williamsburg United Church the funeral service was conducted by Rev. D.L. Gordon and Rev. W.A. Adam at 2:00 p.m. on Friday May 17th at the church. During the service Mrs. Lyle Van Allen sang, by request, the hymn 'Beyond the Sunset'.

Pall bearers were Dale Beckstead, Lloyd Casselman, Donald Shaver, Mahlon Strader, Harry Van Morsel and Peter Van Morsel.

The funeral was under the direction of Fairbairn Funeral Home Ltd. Morrisburg and interment was at New Union Cemetery, Williamsburg.

Winchester Springs Women Discuss Future Events On UCW Agenda

Members of Winchester Springs U.C.W. held their monthly meeting in the church hall with 19 members present. The Devotional Service was in charge of Mrs. Fred Link, Mrs. Rokus Verhey, Mrs. Adrian Verhey and Mrs. Dalton Robinson. Service opened with hymn 280. Mrs. Fred Link gave the meditation on the 23rd psalm. A Japanese Version of the 23rd psalm was given by Mrs. Adrian Verhey and a modern version by Mrs. Rokus Verhey. Mrs. Dalton Robinson gave an interesting reading on Dr. Hisup Kim of Korea. Scriptures were read by Mrs. Adrian Verhey.

An item by Mrs. Link "Housecleaning the Soul" was given and Worship Service closed with an Indian prayer by Mrs. Link and the Lords' prayer in Unison.

During the business portion minutes were read and roll call answered with a comment on Mothers Day.

The U.C.W. Summer Event in Montreal in August was discussed. Vivid highlights of the Kemptville Presbyterial was given by Mrs. Earl Munro.

Members decided to donate to Rideau Hill Camp again this year. Mrs. Jack Bolton gave a reading on Stewardship.

The Strawberry Social was discussed and the meeting closed with the Benediction and a delicious lunch was served.

Winchester Springs

Mrs. Art Koolwine of Brockville spent the week with her parents Mr. and Mrs. Ralph Kirkwood and Tom.

We are glad to report Mrs. Wray McPherson and Mrs. L. Bogart both improving in the hospital.

Mr. and Mrs. Robert Scott of Brampton spent the holiday weekend with Mr. and Mrs. Ralph Kirkwood and Tom.

Mr. and Mrs. Irwin Holmes visited Rev. and Mrs. N.T. Holmes at Hamilton last week. We are pleased that Rev. Holmes is making satisfactory progress in the hospital.

Miss Grace Myers of Ottawa spent the weekend at her home here.

Mr. and Mrs. Patrick Ropars and Yan of Morrisburg spent Monday with formers grandparents Mr. and Mrs. H. Ropars.

Miss Annie Leyenaar is spending long weekend in Waterloo University attending an "Encounter".

Farewell Party

Approximately fifty friends and relatives gathered at Nation Valley Memorial Centre recently to honour Mrs. Ralph Gray who has moved to Dunbar. Cards and visitation were enjoyed until 10:30 p.m. when an address was read by Mrs. Harold Merkley. Mrs. Gray was presented with a T.V. Table, steam iron and other useful gifts.

Mrs. Gray thanked all those present and invited them to visit her. A delicious lunch was served.

FARMERS! Order Now And Take Advantage Of Your 40% Grant

BUTLER

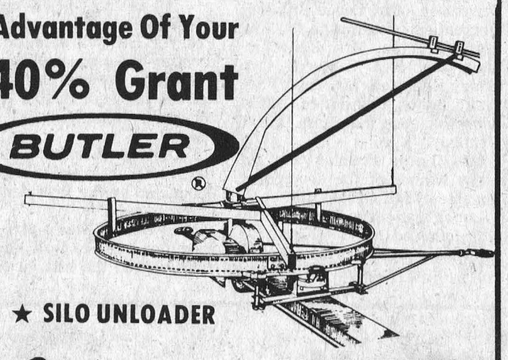

★ SILO UNLOADER

Shortt's (formerly of Vernon)

FARMSTEAD EQUIPMENT WILLIAMSBURG 535-2354

ANNOUNCEMENT



We've changed our name, but we're still the old gang

Remember your local team

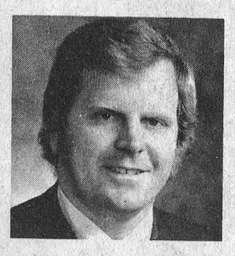

WAYNE TUBMAN
118 Perth Street
Richmond, Ontario
Phone 838-5197

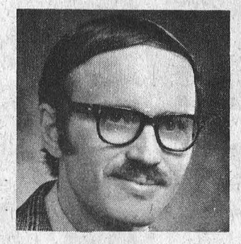

DOUG DODS
R.R. No. 1
Kars, Ontario
Phone 692-2054

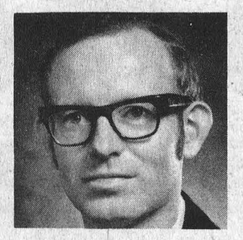

WINSTON McLELLAN
R.R. No. 2
Mountain, Ontario
Phone 989-6116

We still build the same high quality farm and industrial buildings

Martin

R. MARTIN STRUCTURES LIMITED
P.O.Box 489
Richmond, Ont.

We are still the largest farm building contractor in Ontario

Formerly Beaver Farm & Industrial Buildings

More in a mower at Canadian Tire...We guarantee it!

CANADIAN TIRE

1-YEAR GUARANTEE on all mowers:

Workmanship and materials of all mowers shown are guaranteed for One-Year from date of purchase, under normal use.

ANY WAY YOU CUT IT...CANADIAN TIRE HAS A DEPENDABLE MOWER FOR EVERY LAWN, EVERY PocKET!



Swing-Over Folding Handle

SINGLE-BLADE CUTTING IS IN THE BAG!
Sunbeam 18" Electric
Quieter, cleaner way to mow. 'Vacuum-action' steel deck cuts neatly, discharges without clogging. Chrome-plated swing-over handle can be folded for storage. 7-position wheel height adjustment. With grass-catcher. Less cord..... 75.95



2-Year Warranty from Sunbeam

POWERFUL 18" LUXURY-MODEL
Sunbeam 2-Speed Electric
A 'Lawn Champ' with low-speed for super-quiet operation, high speed for full cutting power. Twin blades; cast aluminum 'vacuum-action' deck; safety clutch; 5 cutting heights; swing-over folding handle. Less cord..... 87.88

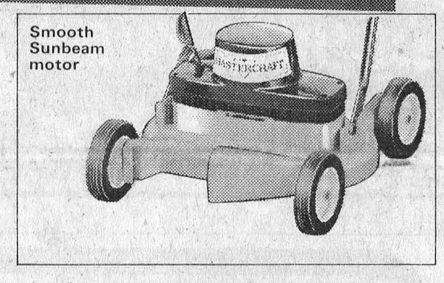

Smooth Sunbeam motor

TWIN-BLADE ECONOMY-MOWER!
18" Mastercraft Electric
A lot of mower for less! Two overlapping blades; short wheel base; 5 cutting heights; 8-amp. electric motor by Sunbeam. Twin discharge; 6" wheels; swing-over handle. Blade tips have anti-stone protection. Less cord..... 59.95

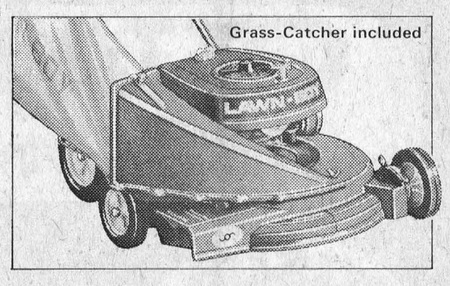

Grass-Catcher included

SUPER MODEL 'IRON HORSE' ENGINE!
21" 2-Cycle 'Lawn-Boy'
Big muscular machine with a bushel-size bag and vacuum-action for grass-clippings! Easy recoil-start; finger-tip height adjustment; rustproof housing; scalp resistant wheel design. Complete with 1-Year Warranty..... 157.95

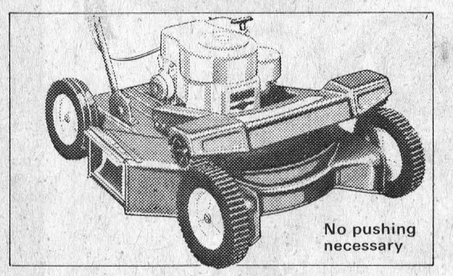

No pushing necessary

3½-h.p. BRIGGS and STRATTON ENGINE
22" Power-Propelled
All you do is guide it! Front-wheel drive for effortless mowing; easy vertical pull recoil-start. Contoured deep deck. Controls close to hand-grip. Big 8" wheels; 4-position cutting heights. Great for big lawns! 138.88



A BUY AT 339.95

Our lowest priced Riding Mower

BRIGGS & STRATTON 4-CYCLE ENGINE
5-h.p. Riding Mower
Easier mowing on larger lawns! Easy-spin recoil start; forward, neutral and reverse gears. Foot operated blade-clutch/brake combo. Adjustable 24" deck. Turf-saver pneumatic rear tires; semi-pneumatic front. Non-rust plastic body shell. A lot for.... 339.95

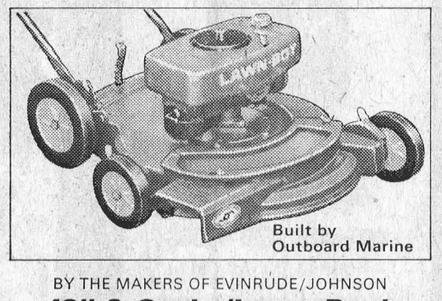

Built by Outboard Marine

BY THE MAKERS OF EVINRUDE/JOHNSON
19" 2-Cycle 'Lawn-Boy'
Power a-plenty but quietly muffled! Mighty 2-cycle 'Iron Horse' engine; rust-proof magnesium housing. Staggered wheels to prevent scalping on terraces etc. Six-position height adjusters. One-Year Warranty..... 114.95

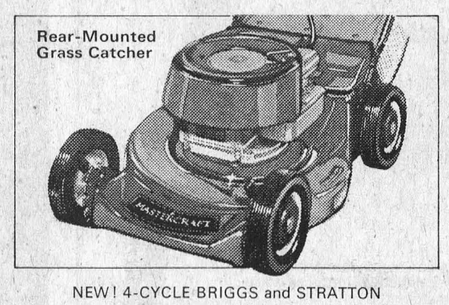

Rear-Mounted Grass Catcher

NEW! 4-CYCLE BRIGGS and STRATTON
20" Vacuum-Mower
New rotary mower with safe rear discharge into large grass catcher. Catches 1.3 bushels of cuttings with vacuum-action. 3½-h.p. engine; vertical-pull start; quiet muffler. 5 fingertip wheel height adjustments..... 129.95

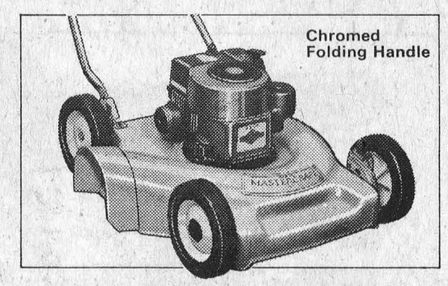

Chromed Folding Handle

4-CYC. BRIGGS and STRATTON ENGINE
20" Mastercraft Mower
Lively 3½-h.p. motor with dial-type control, vertical pull recoil-start. Big 8" wheels have individual height adjusters. Fully-baffled cyclone-type deck for smooth, non-clogging grass discharge. Folding chromed handle..... 95.95

THE BIG PLUS... THE EXTRA SAVINGS YOU GET WITH OUR CASH BONUS COUPONS

CANADIAN TIRE ASSOCIATE STORE

Buy NOW with your Canadian Tire CREDIT CARD

535-2845

Store Hours Open Wednesday Afternoon
8:30 - 6 Mon. - Thurs. 8:30 - 9 Friday 8:30 - 5 Saturday

W. P. HENOPHY LTD. WILLIAMSBURG