WINCHESTER PRESS

VOL. 89 NO. 25 | WINCHESTER, ONTARIO, THURSDAY, OCTOBER 14th, 1976 | 18 PAGES PRICE 20 CENTS



Sign Arena Addition Contract

The final hurdle has been cleared and work will begin almost immediately on the much-needed addition to Winchester Community Centre. Although many obstacles had to be cleared before the project reached the final phase it is expected the complex will be completed by mid February.

The $134,000 contract was awarded to Norenburg Construction Co. Ltd., Kemptville and officially signed at the Town Hall last Friday afternoon.

Council and the committee in charge were pleased to note that Ault Foods Ltd. has contributed an additional $6,200 to help meet unexpected costs. The local firm had previously donated $5,000 and this brings their total donation to $11,200.

Wintario also came to the rescue with the assurance another $10,000 will be available from the lottery fund. It was necessary, however, to have ten citizens sign bank notes to cover this amount until the grant is received.

Architect Harold Clow is pictured, centre, watching Mr. Norenburg, left and Reeve Shadbolt sign the necessary papers.

Also watching with interest in the back row are, left to right: Victor Hughes of the Norenburg firm, Clerk Administrator Raymond Annable, recreation board chairman Jim Helmer, building committee chairman Harry Keyes, and recreation board member Bill Johnston.

Press Photo - Van Bridger

Six From Winchester

Over 6000 To Attend Hospital Convention

Mr. Ed Hanson, President, Board of Governors, Mr. Bill Porteous, Vice President, Board of Governors, Dr. G.N. Houze, Chief of Staff, Mrs. C. Manley, Director of Nursing, Mr. J. O'Gorman, Business Manager and Mr. H.P. Stel, Administrator, will represent the Winchester District Memorial Hospital at the 1976 OHA Convention to be held October 25, 26, 27 at the Sheraton Centre, Toronto.

Among the many distinguished speakers at this year's Convention are the Honourable Frank Miller, M.P.P., Minister of Health for the Province of Ontario and The Honourable Pauline M. McGibbon, Lieutenant Governor of Ontario.

Theme of this year's convention is "Crisis, Compassion and Care". Over 6,000 delegates from Ontario's public hospitals, government hospitals and from hospitals and health care organizations across Canada and the United States will attend the convention which will include lectures, panel discussions, group meetings and a display of modern hospital equipment.

In addition to the General Sessions, which are open to all delegates, meetings for specialized health personnel belonging to more than 20 sections of Ontario Hospital Association, will be held during the three days. Nurses, dietitians, physiotherapists, directors of volunteer services, chaplains and many others will meet to hear speakers and exchange ideas as part of their professional development.

Donald A. Robertson, Administrator of South Waterloo Memorial Hospital, Cambridge, ends his term of office as President of OHA during the convention and John Ostler, a trustee of Milton District Hospital will be installed as President for the 1976-77 term.

Winchester District Memorial Hospital is a member of the Ontario Hospital Association, a non-profit organization of Ontario Hospitals, many private institutions and other health care organizations. The annual convention is one of many education programs, organized for hospital staff and trustees by the Ontario Hospital Association, with the aim of maintaining the highest possible standard of health care for the people of Ontario.

Drainage Heads Township Agenda

A building permit requested by Basil Dawley was approved by Winchester Township Council last week after considerable discussion by members on a septic tank installation for the proposed repair depot. Council's approval for the building, located near the intersection of highways 31 and 43, was subject to sanction by the board of health. Mr. Dawley took exception to the prolonged deliberation over washroom facilities for the 35 x 60 foot steel structure. Approval from the Ministry of Labour for working conditions has been received and the depot will be built on a 100 square foot area south and east of the dairy bar owned by Mr. Dawley.

A complaint from township resident Harry Mussell regarding insufficient culvert drainage occupied council for nearly two hours at the regular monthly meeting.

Mr. Mussell has directed council's attention for some time to a culvert on his property along the east side of County Road 38. The four-foot tile installed by the Ministry of Transportation and Communication is inadequate during the spring run-off, he said. Members agreed and will refer the problem to township engineer, A.J. Graham Consultants Limited, Ottawa, for further investigation.

Several small items of business and questions were heard from drain commissioner Percy Armstrong.

Council received a copy of the ballot to be presented at the December 6th municipal election, deciding whether the township will go wet or dry. The same ballot was defeated in 1971. A 60 per cent majority is required to approve the matter.

The Minister of Transportation and Communication informed council four feet of concrete would be required to repair a bridge on Nesbitt Road, rather than the 21 inches originally planned for.

The Ministry also informed Council the section of old Highway 43 running from Chesterville south to the new highway 43 has been taken over by Dundas County.

The appointment of A.J. Graham Consultants Limited, Ottawa, as pipeline inspector was announced. The firm will oversee the project of Trans Northern Pipelines currently going on in the township.

Council also approved a motion to receive five per cent of the initial purchase price and letter of credit for 70 per cent from Ralph Steinburg who has an 11-lot subdivision approved in Morewood.

Appointed Parliamentary Secretary

Stormont-Dundas M.P. Ed Lumley was last week named Parliamentary Secretary to The Honourable Marcel Lessard, Minister of Regional Economic Expansion.

Mr. Lumley, former Cornwall Mayor, was first elected to the

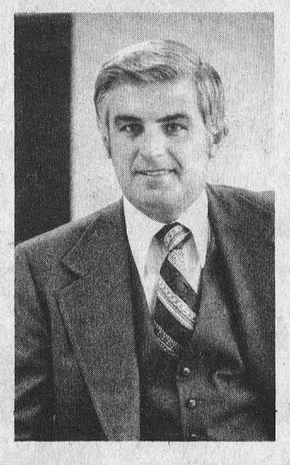

House of Commons in the last Federal election and has served the riding with distinction since that time.

Prior to his most recent appointment he had served on various important committees and is highly respected by his colleagues.

Dennis Ethier, M.P. for Glengarry, Prescott, Russell has been chosen Assistant Deputy Chairman, Committee as a Whole.

Both men have displayed a keen interest in promotion and development of not only their respective ridings, but all of Eastern Ontario, as well as policies beneficial to all of Canada.

Boys Sell Apples

Winchester Cubs and Scouts will be selling apples again this year and the boys will be soliciting your support on Saturday (Oct. 16). The boys are reminded to be at the Public School before 9:30 a.m. and to bring along a basket.

Both Cub and Scout registrations, will be conducted at the school on the evening of October 18th and those seeking additional information are requested to call either Valerie Doyle (774-6301) "Cubs"; or Ray VanNoy (774-2830) "Scouts".

Winchester Cub Pack picked up first place honours for their display at Metcalfe Fair with Paul Fletcher winning an individual award for his efforts.

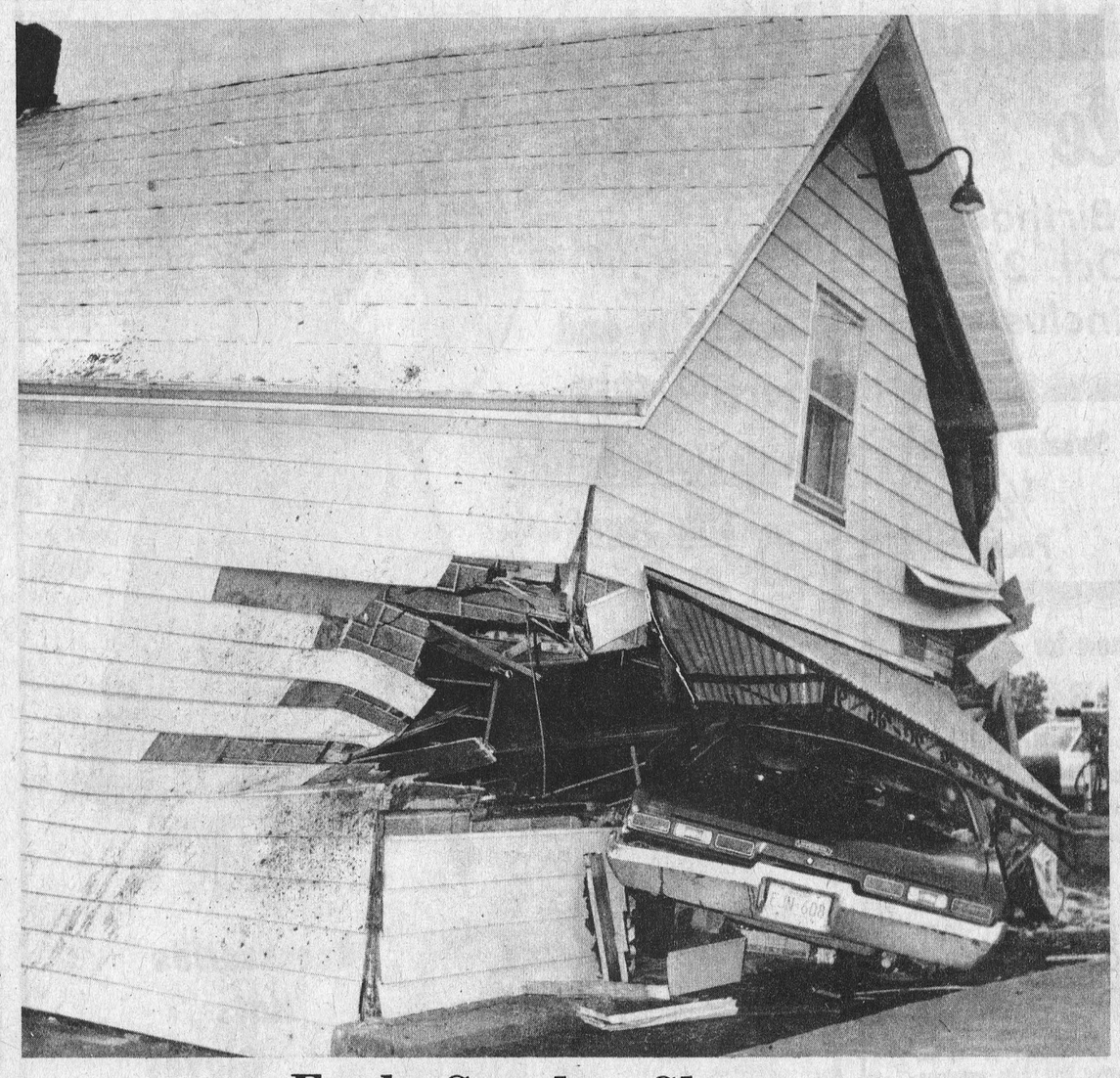

Early Sunday Shopper

An early shopper dropped into the Elma General Store Sunday morning with disastrous results.

According to Provincial Police Constable F.J. Langlotz, who investigated the accident, the driver lost control of his car at approximately 6:30 a.m. and plunged headlong into the store front.

Driver Daryl Elmer Merkley, was not injured and it is understood the vehicle belonged to Bertram Harper of Glen Walter.

Mr. Merkley was apparently heading for his father's farm to help with the morning chores when the mishap occurred.

Damage to the car was estimated at $1,000, and although it was impossible to accurately estimate damage to the building and its contents, Constable Langlotz suggested a possible figure of $30,000.

Owner of the store, Douglas M. Thom, was not available for comment at press time.

Press Photo - Workman

Wintario Grants To Counties

Winchester Township and Chesterville were both included in the most recent announcement of Wintario grants to the area.

Grants totalling $26,456 have been approved for five projects in the United Counties of Stormont, Dundas and Glengarry from the proceeds of the Ontario Lottery.

The Township of Winchester is to receive an additional grant of $3,750 towards the cost of establishing a community recreation centre in the Hamlet of Morewood. The centre will include an outdoor skating rink, tennis courts, changerooms, washrooms and shelter space. Chesterville Midget Girl's Softball Team will receive a grant of $318 for uniforms and to assist in the cost of travel.

Other grants include $16,000 to Cornwall Rotary Club for construction of a double tennis court; Township of Charlottenburg, $3,562 for renovations to electrical and mechanical systems in the auditorium; and Laggan Recreation Association, $1,276 directly from the Wintario projects office and a grant of $550 to assist in the purchase of goal posts and tennis and soccer nets.

Culture and Recreation Minister Robert Welch said the grants are part of the ongoing Share Wintario program for the support of cultural and recreational facilities.

To date, the ministry has allotted $60.7 million to more than 4,195 groups and projects across the province.

Legion Seeks Eligible War Veterans

If you are a Canadian veteran or veteran's dependent, you may now be eligible for a war service pension or allowance you did not know about.

The Royal Canadian Legion says that, although it is 31 years since the end of World War II, there are thousands of veterans and their dependents who are not receiving a benefit or service they are entitled to - either because they did not know about it or because the eligibility rules have changed.

During October and early November the Legions 464,000 members are conducting "Operation Service" - a massive, house-to-house canvass across Canada to alert 1,245,000 ex-service people and their dependents to their rights and privileges under the Veterans Charter. Ex-service people who are not reached in this way are invited to get in touch with their nearest Legion branch for information about Operation Service.

Record For October?

Snow in early October is not unusual, a few isolated flakes that is.

But a genuine blizzard in the first full week of the month must be some kind of record for the area.

The storm climaxed a dull, rainy, cold Saturday (October 9th), and it was near 10 o'clock when suddenly the driving rain changed to snow, driven fiercely by strong winds. For the next hour drivers had their first taste of what to expect in the months ahead.

Fortunately the blanket, between one and two inches of the white stuff, didn't last long and by Sunday morning there were no traces of winter's sudden preview.

Thanksgiving Theme
W.M.S. Gathering

The October meeting of St. Paul's W.M.S., Winchester was held on Monday, October 4 at 2 p.m. because of the regular afternoon being Thanksgiving weekend. President, Mrs. Wilson opened with a Thanksgiving poem, followed by prayer. Minutes were read and approved and thank you notes from Mrs. Ella McIntosh and Miss Mary Brown were read by Mrs. Folkard. Subscriptions for Glad Tidings are now due and are to be paid to Mrs. Carlyle. On a motion by Mrs. Ledgerwood and seconded by Mrs. Folkard a copy of Glad Tidings is to be sent to the hospital as usual.

There will be a meeting on October 13 at 7:30 for all the leaders and officers of the church presided over by Miss Boyd who will have information for all concerned.

Mrs. Ledgerwood gave the treasurer's report, then accepted the offering which was dedicated by the president. Roll call was answered by 11 members with a verse containing the word joy.

Mrs. Folkard gave the devotions and Mrs. Ledgerwood had the study period based on Korea and Japan. She told about the nursery school and kindergarten where 16 babies and 65 older children are being taught and given a hot lunch every day. Discrimination against the Koreans in Japan is being overcome through the work of the church.

An offering was taken to assist the Yokohama nursery school, Mrs. Folkard had a Thanksgiving prayer and the meeting closed with the singing of "Blest be the tie that binds", followed by prayer by the President. The committee will serve lunch for the Explorers at their meeting.

Appearing This Week

Jimmy Knox And Thee Group

at

Commercial Hotel

Russell

Oct. 15, 16, 17

9 p.m. to 1 a.m.



First Birthday Sale

Fantastic Birthday Specials, Oct. 21st - Oct. 23rd inclusive!

Articles $2.98 to $8.98 now $1.00

Sweater Bodies 1/2 Price

Register now for

Sweater Class Oct. 30th

Basic Knits Nov. 4th

Stretch Fabrics Sweater Bodies Swim Fabrics Cotton Knits etc.

NOTIONS

835 - 2281

STORE HOURS

Mon., Tues., Thurs, Fri., Sat., - 10 - 4 p.m.

Wed. and Thurs. evenings - 7 - 9

Freda's Country Place

Vars, Ontario

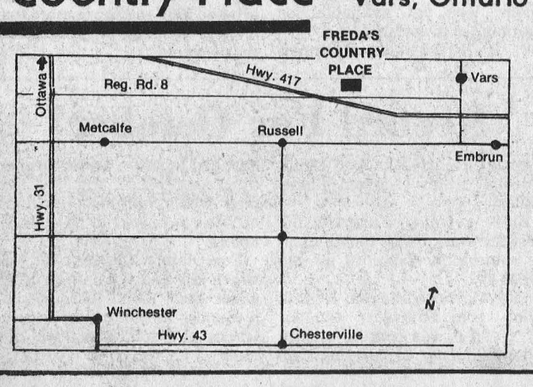



Repeat Wedding Vows

In the beautiful "Our Lady of the Miraculous Medal" Church, located at Russell, Ontario, Christine Anne Fleming and Leo Ambros Campbell repeated their marriage vows before Rev. Father Minvielle in a ceremony solemnized at three o'clock in the afternoon, on Saturday, September 18th, 1976. Rosaline Ruiter was organist for the occasion.

The bride is the daughter of Mr. and Mrs. Chris Fleming, Russell; the groom's parents, Mr. and Mrs. Leo A. Campbell, reside at Metcalfe, Ontario.

Guests attending the ceremony from P.E.I., Hamilton, Montreal, Scarborough and Niagara Falls as well as the Metcalfe-Russell areas and Ottawa were seated by ushers Patt Fleming and Paul Campbell. The groom was assisted during the ceremony by Robert McVey, best man.

Given in marriage by her father, the bride was attended by Jackie Fex, maid of honour, Louise Ouellette and Andrea Campbell, bridesmaids.

Following the ceremony, the wedding reception was held in Russell Community Centre.

Mr. and Mrs. Campbell are residing at Russell, Ontario.

Photo by Smith, Russell.

Smith-Clark United In Marriage

In the presence of family and friends, Patricia Irene Clark and Robert William Smith were joined in marriage at 3 p.m. on the afternoon of September 4, 1976.

The bride is the elder daughter of Dr. and Mrs. John Clark, Mountain and the groom is the only son of Mrs. William Smith, London, Ontario.

Their pretty marriage was performed in a garden and grove of trees setting at the Clark home with Rev. Jean Barkley, Sutton, Quebec, officiating. The contemporary ceremony was written by the bride and groom.

Dr. Mary Gordon, Ottawa and Mr. Allan Smith, Mississauga and all guests signed the register as witnesses to the double ring ceremony.

For her marriage, the bride wore a personally designed and sewn dress of fine, ivory polyester silk knit. The bodice with full cape sleeves was gathered onto a wedding ring collar. A flowing skirt fell from a raised waistline, with the overskirt tying in the back. She wore a solid gold cross belonging to her grandmother, and she carried a bouquet of brilliant summer flowers.

The mother of the bride chose a gown and jacket ensemble of silver and blue figured polyester crepe with a corsage of feathered pink carnations.

The groom's mother chose a deep pink A-line styled polyester knit gown with a corsage of feathered white carnations.

Guests enjoyed a lawn reception, followed by a dinner in Knox Presbyterian Church Hall, Mountain.

For travelling, the bride wore a silver blue pure silk suit, with matching navy blue accessories.

Attending the wedding were guests from London, Ottawa, Brampton, Hamilton, St. Catherines, Toronto, Spencerville, New Brunswick, Iroquois, Pembroke, Lions' Head, Brockville, Stokes Bay and Mountain.

The young couple are graduates of Queen's University, Kingston and Western University, London, having completed post graduate research for Master of Science Degrees in Pharmacology.

Mr. and Mrs. Smith are residing in Newmarket, Ontario.



Recent Births

On Tuesday, October 5, 1976, to Mr. and Mrs. John Gillard, R.R. 2, Berwick, Ontario, a daughter.

On Thursday, October 7, 1976, to Mr. and Mrs. Gregory McConnell, Winchester, Ontario, a son.

On Friday, October 8, 1976, to Mr. and Mrs. Lawrence Larocque, R.R. 1, Brinston, Ontario, a daughter.

On Friday, October 8, 1976, to Mr. and Mrs. Paul Cordes, R.R. 3, Chesterville, Ontario, a son.

On Friday, October 8, 1976, to Mr. and Mrs. Francois Levesque, R.R. 3, Chesterville, Ontario, a son.

On Saturday, October 9, 1976, to Mr. and Mrs. James Notman, Box 70, Morrisburg, Ontario, a son.

On Saturday, October 9, 1976, to Mr. and Mrs. Stewart Carruthers, R.R. 2, Embrun, Ontario, a daughter.

On Sunday, October 10, 1976, to Mr. and Mrs. Edward Crump, Box 79, Vernon, Ontario, a son.

HOUGH—To Gordon and Cheryl (nee McKenzie) of 175 James St. E., Brockville, a daughter, Jennifer Lynne, 7 lbs. 12 oz. on Wednesday, October 6, 1976.

Proud Grandparents are Marion and Lynden Hough, Ralph and Isabell McKenzie of Finch. Great-grandparents are Mr. and Mrs. F. Erle Helmer, Winchester, Mrs. Bertha Hough, Cornwall and Mr. and Mrs. J.J. McKenzie, Finch.

GRIFFITH—Gordon and Madeleine (nee Martel) proudly announce the arrival of Kelly Marie, 7 lbs. 12 oz. at Grace Hospital, September 27, 1976. A sister for Samantha.

25c

Autumn Wedding At St. Daniel's

A beautiful Autumn wedding was held in St. Daniel's Catholic Church, South Mountain, Ontario, when the marriage vows exchanged between Sherryl M. Nelson, daughter of Mr. and Mrs. R.W. Nelson, South Mountain and Jeffery Joseph Arcand, son of Mr. and Mrs. Jos. Arcand, Ottawa, were solemnized at four o'clock in the afternoon on Saturday, October 2nd, 1976, by Rev. Father L. Cumming in the presence of wedding guests attending from Ottawa, Guelph, Kingston, Elgin, Shawville, Que., Spencerville, Prescott, Vancouver, Timmins, South Mountain and surrounding communities. The guests were seated by George Nelson, brother of the bride, and Danny Burnette.

For the occasion, Mrs. Arnold Shaver was organist and accompanied guest soloist, Jane Boyd. The groom was assisted during the ceremony by James Loughlin, best man, and by the ring bearer, Ricky Hill, his cousin.

The bride was given in marriage by her father and attended by Marion Bryan, maid of honour, Debbie Fetterly, sister of the groom, Margaret Nelson, sister of the bride, bridesmaids, and by Kathy Nelson, her cousin, as flower girl.

Following the ceremony, the wedding dinner was served in South Mountain I.O.O.F. Hall followed by an evening dance reception in the Agricultural Exhibition hall, South Mountain.

Mr. and Mrs. Arcand spent their honeymoon in the Bahamas and are residing at 1130 Meadowlands Drive, Ottawa.

Photo - Hyland

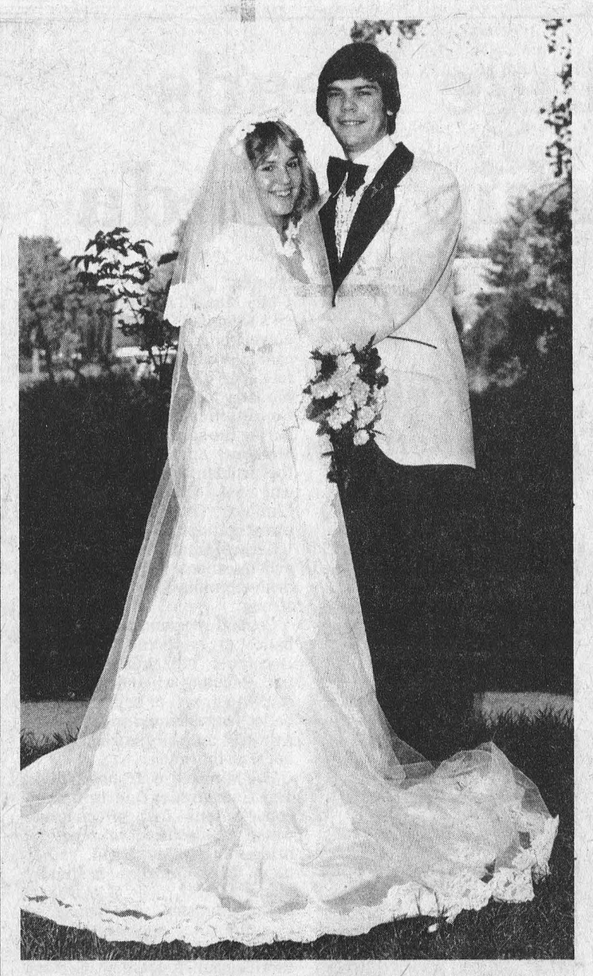

Afternoon Group Mission Circle

Mrs. Stone entertained the afternoon group Mission Circle on Wednesday, October 6th. The Thanksgiving hymn "For the Beauty of the Earth" was sung.

The devotional was read by Mrs. Harry Anderson and psalm chosen was the ninety-fifth. Following reading of the psalm, a poem on "Blessings" was read.

Mrs. Willis Hill led in prayer.

Mrs. Ann Carkner brought up to date the latest missionary news on one of the missionaries. Mrs. Harold Ferguson led the singing of a new song of the Bolivian people, called "Happy Heart".

The topic was dealt with by Miss Robertson on Latin America and the president closed the meeting with prayer. Mrs. Stone served a very delicious lunch.

Jo - Anne Shoppe

774-2003 Winchester

Winter Coats

Buy your Winter Coat NOW and receive FREE a Complimentary Silk Scarf

Accessories

Hats

Gloves

Store Hours:
Monday-Saturday 9:30-5:30
Friday Nights open until 9 p.m.

CHARGEX

master charge

Jo - Anne Shoppe

774-2003 Winchester



Showers of FLOWERS for everyone

Strike a decorative note in your home with one of our lovely floral arrangements. Cut flowers, corsages, flowering plants, artistically designed to suit your taste, budget. Come in, soon!

FLOWERS for All Occasions

Muriel's Flowers

MON - SAT OPEN 9-5 CLOSED ALL DAY SUNDAY

Phone 774-2201 Winchester, Ontario

Marion's Beauty Salon

Williamsburg

RE-OPENING

October 20th

Hours: Tuesday - Friday 8 a.m. - 5 p.m.
Saturday 8 a.m. - 1 p.m.
For Appointment Call 535-2015
Evenings 535-2386

Proprietor: Marion Fawcett



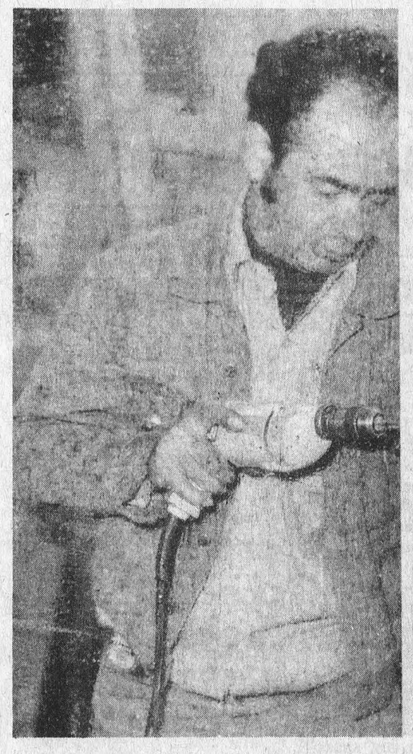



Transformation Nears Completion

The familiar service station on the corner of St. Lawrence and Clarence Streets in Winchester is rapidly being transformed into a modern Becker's Store.

A technician from the Preston and Lieff glass installation firm is pictured defying the weather while fitting one of the huge plate-glass windows. The new glass offer the photographer protection from last Saturday's cold autumn rain.

It is understood the store will open soon in the area that for so many years housed the car servicing area and office. Company officials reported no definite plans for the former showroom.

Press Photo - Van Bridger

From The Springs

Mr. and Mrs. R. LeCorre of Riverside Heights had dinner on Thursday with Mr. and Mrs. Blake McMillan.

Mr. and Mrs. Keith Barkley and baby of Williamsburg and Mrs. Eva McIntosh had Thanksgiving dinner with Mr. and Mrs. Ralph McIntosh Sunday evening.

Mrs. Keitha Morrow had Thanksgiving dinner on Monday with Mr. and Mrs. David Patterson at Winchester.

Announce Engagement

Mr. and Mrs. Keith Hess, R.R. 1, Williamsburg, Ontario are pleased to announce the forthcoming marriage of their daughter, Lorraine, to Glen Adams, son of Mr. and Mrs. Gerald Adams, R.R. 3, Williamsburg, Ontario.

The wedding will take place on Saturday, November 6, 1976 in the United Church, Williamsburg, at seven o'clock in the evening.

Beverdam's Quality Meats

Oktoberfest Sausage, lb. 1.19
Thrifty Bacon, lb. 89c
Schneiders Soft Margarine, lb. 49c
Schneiders English Sausage, lb. 1.09
Pork Chops, lb. 1.29
Pork Roast, lb. 89c
Hamburg, 10 lbs. 5.90

WESTERN STEER BEEF
Sides, lb. 89c
Hinds, lb. 1.15
Fronts, lb. 75c

Fresh Lean Pork Sides, lb. .. 82c
..Cut, Wrapped, Frozen
Conley's Tomatoes, 28 oz. 53c
Sultana Raisins, 15 oz. 75c
Downy, 16 oz. 1.69
McIntosh Apples, bushel 6.50

Winchester 774-2613

Ariens

Get off to a good start any winter morning with a FREE ELECTRIC STARTER!



Purchase an Ariens Deluxe or Compact Sno-Thro and get an Electric Starter FREE. Built by snow removal experts in the heart of snow country, any of six Ariens Sno-Thros will help take the strain out of snow removal. Simple to operate and easy to maneuver, these Sno-Thros chew through snow, throwing it away at distances up to 25 feet. Come in and talk efficient snow removal today. This is a limited time offer at your participating Ariens dealer.

Garret Lawn & Sport Centre
Greely

Change Flu Vaccine Schedule

Following the meeting of the Provincial Ministers of Health, certain changes in the proposed Swine Flu Immunization Program have taken place.

The Monovalent Swine Flu Vaccine which it was proposed to give to the age groups 20-64 will be held in abeyance at this time and not given until a decision is reached following a meeting of the National Advisory Committee for Immunizing Agents in Ottawa on October 15th.

The program using Bivalent Vaccine (Swine plus A-Victoria-75) will go ahead for those sixty-five years and over as well as the chronically ill in certain categories previously announced in all age groups. In this area about 18,000 people will be eligible.

First delivery of vaccine, approximately 25 per cent, is anticipated around October 15th. The Health Unit will arrange to distribute this to institutions such as nursing homes, and homes for the aged as well as doctors for their patient use as previously requested. Any balance following this distribution will be used in senior citizens apartment buildings where clinics will be arranged. The next and largest supply of vaccine will be delivered on November 12th following which date clinics for the over sixty-fives will be set up across the five counties, involved times and places of which will be announced at a later date.

Honour 4-H'ers

Miss Brenda Latimer of Russell has been chosen to attend the Toronto Winter Fair in recognition of her achievements in 4-H work. Miss Latimer has been assisting her mother in club projects, and is at present a leader of one of the village clubs.

Miss Beverley Cherry, also of Russell, has been notified that she will receive a $100.00 scholarship to further her education. This award in recognition of outstanding leadership and proficiency in 4-H work. Miss Cherry has received both County and Provincial honours and has twelve credits in 4-H projects.

Harriet Anne Anderson Dies

Harriet Anne Anderson, who died on October 2nd, was buried at Springhill Cemetery last Wednesday.

The late Miss Anderson was a daughter of the late Mr. and Mrs. George Anderson of Kenmore and is survived by sisters Myrtle and Margaret of Bermuda, Betty, Victoria and Janet of Vancouver.

She was predeceased by brothers Gilbert Anderson, William Mains, and sisters Mabel (Mrs. Dalton Cameron) and Amanda (Mrs. C.C. Sheldon).

Mrs. Edward A. Summers

Mrs. Edward A. Summers, the former Ena D. Weegar of Bowmanville, died on Wednesday, September 1st, 1976 in Memorial Hospital, Bowmanville.

Born in Dunbar, the daughter of Mr. and Mrs. Henry W. Weegar, she received her education at local schools and became a school teacher, teaching in the area.

At Chesterville in 1926 she married E.A. Summers who predeceased his wife in 1957.

The late Mrs. Summers is survived by her sister, Mrs. Irwin Cross (Winnifred) and a brother Graham Weegar, Mississauga. Also four nephews and four nieces. She was predeceased by two sisters, Mrs. Gertrude Hutt and Mrs. Bessie Thom.

A member of the Trinity United Church and of the United Church Women, funeral service was conducted at Morris Funeral Chapel on September 4th by Rev. Edward Schamerhorn.

Pall bearers were three nephews, Arthur Thom, Williamsburg; McKell Fraser, Ottawa; Steven Schillaci, Islington; Garnet Rickard, Robert Hendry and Alfred Brown.

Interment Bowmanville Cemetery.

Basil Milton Gilson

Basil Milton Gilson, a long time area resident, died at Winchester District Memorial Hospital on October 4th following a lengthy illness. He was in his 69th year.

Born at Iroquois, a son of the late Mr. and Mrs. Milton Gilson, he received his education at area schools. The late Mr. Gilson is survived by his widow, the former Luella (Trix) Strader, and two sons, Lee and Pat, both of Prescott. Three sisters also survive: Mrs. George Dewar (Vera), B.C.; Mrs. Jerry Dubrule (Eva), Prescott, and Mrs. Duncan Ferguson (Hazel), Kingston. Eight grandchildren also survive. He was predeceased by one brother Arnold.

The late Mr. Gilson had, during his long career, worked for ten years as a bread salesman at Iroquois and was assessor and accountant for the public utilities commission. He also served with the Department of Transport at Prescott; Ontario Hydro and Ontario Parks Commission.

A member of the Lutheran Church, the funeral service at W.E. Fitzsimmons Funeral Home, Iroquois, was conducted by Rev. John Boehmer at 2:00 p.m. on October 6th.

Pall bearers were Gary Strader, William Whitteker, Arnold Whitteker, Gerald Adams, Clifford Bouck and Russell Miller.

Interment was at Spruce Haven Cemetery, Brinston.

TRUCKERAMA

'77 OCTOBER 15th & 16th (FRI. & SAT.)

get truckin' GET A GMC

SEE THE NEW '77 GMC trucks

We have the most comprehensive selection of 1977 model trucks in the area.

JIMMY

2-WHEEL OR 4-WHEEL DRIVE


CREW CAB

SIERRA CLASSIC
★ CUSTOM PAINT
★ VELOUR TRIM
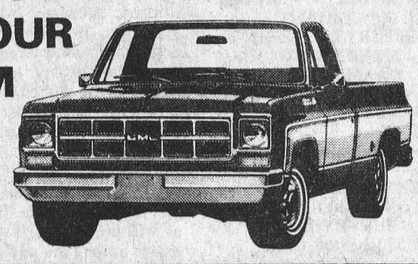


VANDURA
SEE THE NEW GYPSY & GOUCHO MODEL VANS

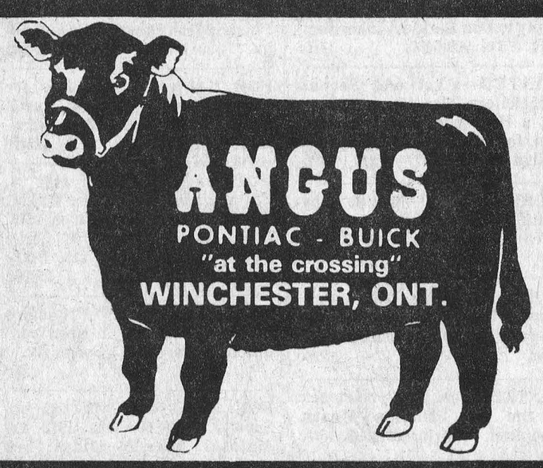

WIDE SIDE
½ & ¾-TON PICKUPS
★ SHORT BOX ★ LONG BOX
★ CREW CAB
★ 2-WHEEL OR 4X4


CONVENTIONAL
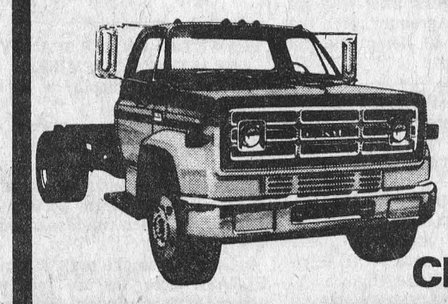
30, 50 & 65 SERIES CAB & CHASSIS


SUBURBAN


VAN TRUCK

★ Film Showings every hour commencing at 7:00 p.m. on Friday ★ Refreshments Served
★ Factory Personnel on hand to discuss specialized truck requirements

ANGUS PONTIAC BUICK G.M.C.
"WHERE YOU NEVER GET A BUM STEER"

WINCHESTER CLASSIFIEDS press

TO PLACE CLASSIFIED ADVERTISEMENTS PHONE 774-2524 BEFORE NOON TUESDAY

Business & Professional Directory

JOHN F. ELLIS
LIFE INSURANCE
Sickness and Accident Income
Registered Retirement
Savings Plans
Family Security Plans
Term Insurance
The Monarch Life
Assurance Co.
MOREWOOD, ONTARIO
448-3282

KINKAID AND LONEY
MONUMENTS
Smiths Falls, Ontario
Monuments erected anywhere
in Eastern Ontario
Smiths Falls Morrisburg
283-3480 543-3184
Winchester Area—
GERALD C. HOLMES
774-3544 Evenings
Authorized Dealer for
ROCK OF AGES
MEMORIALS

GRAHAM L. CASSELMAN
C.L.U.
Crown Life Insurance
Group Insurance-Pension Plan
774-3104 Winchester

THE ROYAL
CANADIAN LEGION
Branch 108, Winchester
Meets on the last Monday of each month in the Legion Hall, Winchester, at 8:00 p.m. New Banquet Hall Rentals, Accommodation up to 100. Call Ed Fawcett, 774-3249.
Dwight Hutt, President
Larry Berry, Secretary
Archie Rice, Treas.

FRED S. COONS
Fire, Auto Casualty
and
Life Insurance
Chesterville Phone 448-2398

R. BRYSON PATTERSON
Optometrist
215 Van Buren Street
Kemptville
Tues., Thurs., Friday
10 a.m..-.5 p.m.
Evenings by appointment only
Tel. 258-2274

BROCKVILLE CEMETERY
MEMORIALS LTD.
Brockville, Ont. 342-4505
MEMORIALS
CEMETERY LETTERING
MONUMENTS
Ross McConnell
(Representative)
Winchester 774-3514

HAZEN MELDRUM LTD.
ONTARIO LAND
SURVEYORS
W.J. Johnston, O.L.S.
Resident Surveyor
610 ST. LAWRENCE ST.,
WINCHESTER, ONTARIO.
Tel. 774-2414 P.O. Box 394

SMITH BROS., MEMORIALS
Established 1882
"The Monument People"
CEMETERY LETTERING

NOTICES

RUG CLEANING
BY MOST MODERN
DEEP STEAM EXTRACTION
EQUIPMENT
JAMES A. BEATTIE
TEL. 774-3135
14tfc

PAINTING AND DECORATING
FREE ESTIMATES
ADRIAN ARTS
774-5264
43tfc

NOTICE
ALCOHOLICS ANONYMOUS—
Do you have a desire to do something about your drinking? There are no dues or fees for AA membership, the only requirement is a desire to stop drinking. For information concerning AA or ALANON (Families of Alcoholics) call 448-2986 or write Box 559, Winchester, Ontario. 4tfc

NOTICES

METCALFE PHARMACY LTD.
METCALFE, 821-1224
MON., TUES., WED.
9:30 A.M. - 7 P.M.
THURSDAY, FRIDAY
9:30 A.M. - 8 P.M.
SATURDAY 10 A.M. - 5 P.M.
PREGNANCY TEST
IN TOTAL CONFIDENCE
25tfc

NOTICE TO CREDITORS AND OTHERS
IN THE MATTER OF the Estate of FLORENCE C. CASSELMAN late of the Village of Winchester, in the County of Dundas, Widow, deceased.
NOTICE is hereby given, pursuant to The Trustee Act, that all persons having claims or demands against the Estate of Florence C. Casselman, late of the Village of Winchester, in the County of Dundas, Widow, deceased, who died on July 14th, 1976, are required to deliver or send post prepaid, full particulars of their claims to the undersigned Solicitors for the Administrator of the Estate of the above-mentioned decedent, on or before October 23rd, 1976.
TAKE NOTICE that after such last-mentioned date, the Administrator will proceed to distribute the assets among the parties entitled thereto, having regard only to the claims of which notice shall then have been received by him.
DATED at Winchester, Ontario, this 21st day of September, 1976.
CASS & CASS
Winchester, Ontario
Solicitors to Administrator
23-25c

SINGER SALES, SERVICE
OR RENTALS
Home Service -
Fabrics Unlimited, 774-2207
Shop Service or Demonstrations
THE FABRIC SHOP
125 MAIN STREET
KEMPTVILLE, ONT.
Saturday between 11 and 4
258-3139
23-28c

NOTICE TO CREDITORS AND OTHERS
IN THE MATTER OF the Estate of JOHN ALEXANDER HILL, late of the Township of Osgoode, in the Regional Municipality of Ottawa-Carleton, Retired, deceased.
NOTICE is hereby given, pursuant to The Trustee Act, that all persons having claims or demands against the Estate of John Alexander Hill, late of the Township of Osgoode, in the Regional Municipality of Ottawa-Carleton, Retired, deceased, who died on May 24th, 1976, are required to deliver, or send post prepaid, full particulars of their claims to the undersigned Solicitors for the Executor of the last Will and Testament of the above-mentioned decedent, on or before the 23rd day of October, 1976.
TAKE NOTICE that after such last-mentioned date, the Executor will proceed to distribute the assets among the parties entitled thereto, having regard only to the claims of which notice shall then have been received by him.
DATED at Winchester, Ontario, this 21st day of September, 1976.
CASS & CASS
Winchester, Ontario
Solicitors to the Executor
23-25c

NOTICE
Transportation available to go to Sunday School and Church at Morrisburg Pentecostal Church, leaving Winchester at 9 a.m. Please call 774-3300. 25c

NOTICE
Custom Slaughtering Mondays only. For trucking service phone John Francis 652-4630 or Bill Larabee 657-3450.
EARL'S MEATS
Chesterville, 448-2324
50tfc

NOTICE
Oil Furnaces, Water Pumps, Weeping Beds, installed and serviced. Plumbing Supplies sold.
—for free estimates call—
PAUL BARKLEY
South Mountain, Ph. 989-2844
14tfc

RED CROSS
IS ALWAYS THERE
WITH YOUR HELP

CLASSIFIED ADVERTISING RATES

GENERAL CLASSIFIED - $1.25 minimum (25 words or less) $1.00 subsequent insertions. Otherwise .05 per word first insertion, .04 subsequent.

CARDS OF THANKS, COMING EVENTS, ENGAGEMENTS - $1.50 minimum (30 words or less) or 5 cents per word.

IN MEMORIAMS - $2.00 minimum including four line verse. 25 cents for each additional line.

All above are cash rates.
25 cents extra on charge accounts for each advertisement.
Delinquent accounts will be refused further advertising privileges until account is paid in full.
PHONE 774-2524

DEADLINE FOR CLASSIFIED ADS: 12 NOON, TUESDAY

NOTICES

—NOTICE—
CERAMICS
The world's most fascinating hobby. Lessons, firing and classes, afternoons or evenings. Phone Ida Smith 989-5717. 24-26c

ALAN'S
PIANO TUNING AND
REPAIR SERVICE
—FREE ESTIMATES—
448-3292 448-3294
24tfc

NOTICE
KEN HERBERT BUTCHER SHOP
Custom killing, cutting, and wrapping beef by the side and quarter. Pork by the side, under Government inspection, 3 miles from Leo's Livestock Exchange, R.R. 1, Osgoode, Phone 821-2856. 24-33c

DO YOU HAVE?
10 hours a week to spare and like selling? We have territories in Dundas County. Call 774-3741, evenings. 24-27c

WANTED

WORK WANTED—Carman refinishers, R.R. 2, Iroquois, Ontario, 652-4602, furniture refinishing, repairs and stripping. 12tfc

FARM LABOUR POOL needs listings of farm workers. Some experience preferred. Phone 448-2311. 14tfc

WORK WANTED—Will do cleaning in Winchester. Tel. 774-2240. 23-26c

WANTED—Grain auger with under-carriage, 36 ft. or longer, P.T.O. driven. Phone 989-2223. 24-27c

WORK WANTED—CARPET INSTALLATION. We'll install your carpet or linoleum any night, or on Saturday. Reasonable rates, expert craftsmanship. Telephone 443-3742. 22tfc

WORK WANTED—Will do fall garden plowing. Call Metcalfe 821-2732. 22-25c

WANTED—22 ft. corn elevator. William Harbers, R.R. 1, Brinston, 652-4965. 24-25p

WORK WANTED—Will babysit in my home, one child up to 3 years old. Starting the first of September. Phone Fran Huizenga, 821-1208, Metcalfe. 16tfc

WORK WANTED—Carpentry, interior and exterior painting. Apply to Don Barkley, Inkerman, R.R. 1. Tel. 989-5460. 14tfc

WANTED—First and Second Calf Heifers. Also, if you are having a Household or Farm Auction, for satisfaction call Harold Ball at 448-3161 or 774-5212. 14tfc

WORK WANTED—Will do babysitting at my home, 3 miles east of Winchester. Phone 448-3225. 25-27c

WORK WANTED—Will babysit after school and on weekends. Phone 774-2240 and ask for Cynthia. 23-26c

WANTED—Beef hides, no stones in the bag. Blom's Meats, Mountain, Ontario, 989-2093. 15tfc

WORK WANTED—Will babysit children, any age, Morewood. Call 448-3012. 23-25c

HELP WANTED—Burner Service Mechanic. Phone 774-2733. 24-25p

WANTED—Collector wishes to buy colored or patterned glass oil lamps. Contact R. Snyder, 2731 Finnes Road, Ottawa, 824-5909. 25-26c

TO RENT

TO RENT
SULLIVAN BROS.
GENERAL CONTRACTORS
—AIR COMPRESSOR—
—BUILDING MOVING—
—DOZERS—
—BACKHOE—
—LOADERS—
—BUILDING HEATERS—
Phone Chesterville
448-2332
38tfc

APARTMENT FOR RENT—Three bedroom heated, approximately 1,500 square ft., available immediately. Phone 774-3042. 25-26c

FOR RENT—House, first of November. Phone 774-2936. 25-26p

TO RENT

FOR RENT—House for rent, one mile from centre of Winchester. Phone 774-5920 or 733-9039. 25p

FOR RENT—Three bedroom semi-detached house in Chesterville, appliances, $190 monthly. Phone 527-2308. 25tfc

FOR RENT—Office space in newly renovated Finlay Hall. Contact George Elliott, 774-2614. 52tfc

FOR RENT—House, centre town. Available end of September. Phone 774-2906, after 6 p.m. 22tfc

FOR SALE

FOR SALE—One 1966 Meteor, good condition, snow tires included. Reasonably priced. Phone 448-3268. 25c

FOR SALE—Lot for sale (43,000 sq. ft.), at Metcalfe. Call 821-2209. 25p

FOR SALE—Set of G.P. 65 Cooper goalie pads. Also a set of boy's goalie gloves. Size to fit Pee Wee or Bantam. Equipment in good condition. Phone 821-2385. 25c

FOR SALE—11 ft. Ford discs, $500. Phone 448-3292. 25tfc

FOR SALE—Utility trailer, $125.00. Phone 527-2308. 25tfc

FOR SALE—1973 Dodge Polara Custom, 2 door, hardtop, chestnut metallic, vinyl bucket seats, power steering and brakes, automatic, radio, new radial tires, will safety check, excellent condition. $2900.00. Phone 774-3500 evenings. 25-26p

FOR SALE—Fresh shop hogs, sides 79c lb. Country Meat Market, Dunbar, 448-2123. 25tfc

—CORN FOR SILAGE—
10 acres good access. Must sell immediately, will accept any reasonable offer. Phone 774-2133, Winchester Springs. 25-26c

WE DARE TO BE COMPARED
Rib Roasts 79c lb., Pork Loin, rind off, tender loin left in, 10-12 lb., 1.19 lb. Country Meat Market, 448-2123. 25c

FOR SALE—Well aged steer beef, sides 78c lb., hinds 98c lb., fronts 65c lb. Country Meat Market, Dunbar, 448-2123. 25tfc

FOR SALE—One yearling Pinto colt, $75.00. Phone 774-5250. 25c

FOR SALE—700 bales of straw. Phone Byron Dawson, Cass Bridge, 774-5911. 25-26p

FOR SALE—Covered box for pick-up truck, 1 year old, excellent condition. Apply Vice Furniture, 774-2800. 25tfc

FOR SALE—Skates, size 4, C.C.M Tacks, $20. Size 6 C.C.M. Tacks, $15. Size 3 Bauer, $15. Girl's skates, size 4½, $6. Girl's figure skates, size 7, $15. Betty Guy, phone 774-3031. 25-26c

FOR SALE—One 30" Frigidaire heavy duty stove, in good condition. Phone 448-3118, after six. 25c

FOR SALE—One 1973 292 cc. Snowjet, $500.00. One 1973 440 Motoski, Speedo, slides, fan cooled, $500.00. Thompsons Yamaha Sales, Phone 652-4614, Brinston, Ontario. 25-26c

FOR SALE—Beatty and Berkley pumps and water systems. Best price in the Ottawa Valley on Beatty and Pedlar's Cow Bowls. Dave's Pump Service Ltd., 67 Clarence Street, Ottawa, Ontario. Tel. 234-0744. Res. 835-2013. 11tfc

FOR SALE—Home-Lite chain saws available at Smith's Farm Equipment. Phone 774-3379. Sales and service. 5 models to choose from. 11tfc

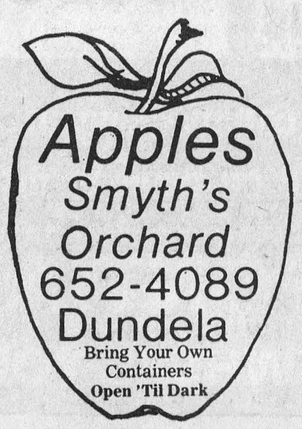

FOR SALE

FOR SALE—About 6 cords dry mixed wood, $50.00. Arn Farrell, Highway 31, Morrisburg. ½ mile north of 401. 543-3339. 25p

FOR SALE—Ladies new leather coat, camel colour, size 15-16. Phone 774-6500. 25-26c

FOR SALE—990 David Brown tractor, good condition. Phone 989-2814. 25-26c

FREE—Kittens, litter trained, six weeks old. Call after 6 or weekends, 445-2934. 25c

FOR SALE—Cocktail bar, large mirror with antique frame, single beds, small animal clippers, picnic table with 2 wooden chairs, drapes. Phone 774-2305 or 774-3889. 25-26c

APPLES FOR SALE
Wilson's Apple Farm, 6 miles west of Williamsburg (1st road past church in Dundela, one mile down this road). Fresh cider available on weekends, bring container. John C.S. Wilson, R.R. 1, Iroquois, Ontario. 24-25c

FOR SALE—1968 Mercury Montego, excellent condition, 55,000 original miles, safety checked, automatic, power steering. Phone 774-3133. 24-27c

CAMPER'S DREAM
1976 Prowler Tandem Trailer, 19 ft., sleeps six, fully equipped, bathroom, shower, fridge, stove, hot water heater, furnace, double sinks. Only travelled 200 miles. Phone 774-3133. 24-27c

FOR SALE—If a chain saw is the answer, then give us a call. We have a "Pioneer" saw for every purpose. Tom's Air-Cooled Engines, Vernon, Ontario. Phone 821-1060. 14tfc

FOR SALE—DeLaval Pipeline Milkers, new and used bulk tanks, vacuum pumps, pail milkers and other dairy equipment. Murphy Sales and Service, Gary Murphy, Brinston, Tel. 652-2337, evenings 652-4064. 34tfc

FOR SALE—World famous Homelite Chain Saws. All XL models in stock. Good stock parts on hand. Mechanic on duty ready to serve you. Good stock chain to fit most saws at popular low prices. R.H. Beckstead I.H. Parts, Sales and Service, Williamsburg. Tel. 535-2103. 14tfc

FALL POOL SPECIALS
Big Savings. Beat next year's price increase. All ALUMAPOOLS and SWIMRITE accessories greatly reduced to clear. (Pool kits or installations). Pool covers and winterizing, orders now being taken. Don't be caught short. Call today for a complete estimate at no cost to you.
KOPAS POOL & PATIO LTD.
774-2133
20tfc

FOR SALE—Surge pipeline milking systems, parlours, feeding systems, water treatment equipment, stand-by power supply, new and used vacuum pumps, bulk tanks, milker pails and buckets. Peter Babcock, Surge Dairy Farm Equipment, 448-2909 or business number 448-2752. 20tfc

USED BULK TANKS
Delaval 400 gals. and Delaval 300 gals., Zero 500 gals., Jamesway 500 gals., 2 400 gal. Mueller. Peter Babcock, Surge Dairy Farm Equipment, 448-2909 or Business number 448-2752. 20tfc

ATTENTION FARMERS...
For J & M Gravity Boxes, Hydraulic Augers and Wagons, contact CIL Agromart, P.O. Box 220, Highway 43, Kemptville, 258-2613, 258-5123. 24-27c

FOR SALE—Parkas, snowsuits and other winter wear. Canadian made. Low prices. D & K Fabrics, Morrisburg Mall. 24-26c

ATTENTION FARMERS...
For Skjold and Calhoun Fertilizer Spreader at reduced fall clearance prices, contact CIL Agromart, P.O. Box 220, Highway 43, Kemptville, 258-2613, 258-5123. 24-27c

FOR SALE—Polled purebred full French Charolais bulls. Also purebred and percentage females. Call 989-2147 or 731-8972. 23tfc

FOR SALE—Cob corn in field and also corn tester, 200 gal. oil tank and burner, water pumps. 989-2147 or 731-8972. 23tfc

FOR SALE—Antique dining room set refinished, table, six chairs. Radio. Writing desk. Large chandelier. $900 for the lot. Phone 535-2386, evenings. 22-25p

FOR SALE

FOR SALE—Volkswagen Bug, 1969. 55,000 miles, needs some body work, gas heater, rear window defogger. MAKE US AN OFFER. Call 774-3834, after 5:30 p.m. 22-25p

FOR SALE—Used windows, 8 - 28½ x 34, and 4 - 55¾ x 34. Phone 821-2710. 24-25p

FOR SALE—1966 Chev Beaumont, good motor, as is, $300 or best offer. One Massey Harris 30 tractor plus discs and two furrow plow, all $500 or sell separate. One round smoked glass dinette table and four chairs on casters, $250. Call 543-2704. 23-25c

ATTENTION FARMERS...
For Milrol Plastic at warehouse clearance prices, contact CIL Agromart, P.O. Box 220, Highway 43, Kemptville, 258-2613, 258-5123. 24-27c

FOR SALE—1971 Volkswagen, good condition. Safety checked. Phone 448-3272. 24-27p

FOR SALE—34 acres of standing corn, located between Inkerman and South Mountain. Phone 989-2223. 24-26c

FORCED AIR HEATING
Residential—Commercial
Oil, combination wood and oil, or electric furnaces. New installations or replacements - electronic air cleaners, power humidifiers, and air conditioning systems. Call Wayne at 821-2554.
METCALFE CUSTOM AIR
21tfc

FREE—Mother cat and three kittens, free for a phone call to 989-6135. 24-25p

FOR SALE—1968 Dodge Polara 500, power steering, power brakes, V8, vinyl roof, radio, rear window defroster, trailer hitch, snow tires, no rust, serious buyers only. 1-987-5754. 24-25c

FOR SALE—Needed immediately FREE to good home, two female Fox Terriers, Phone 774-3005. 24-25c

FOR SALE—Beef for sale - prime hereford cut and wrapped. Government inspected. Phone 821-2869. 23tfc

FOR SALE—Matching couch and chair, like new, $75.00. 9 x 12 red rug, new, $75.00. Call 774-3882 evenings. 24-25c

FOR SALE—Kenmore Dryer, 8 years old. Phone 445-5758. 23-25c

ARTICLES FOR SALE—P.T.O. post hole auger, George White, like new. Double ski-doo trailer, with lights and box. Phone 822-0416. 23tfc

FOR SALE—Baled cedar shavings for bedding. 543-2666. 1tfc

STOP AT VERNON—for the right price on ARIEN ROTOTILLERS, and LAWNBOY MOWERS. TOM'S AIR-COOLED ENGINES, Vernon, Ontario, call 821-1060. 1tfc

40 FT. T.V. ANTENNAE
$79.95 with installation instructions. Don McDonald, Vernon. 821-2949. 23-26c

FOR SALE—New Mobile Home, 3 bedrooms furnished, bath, oil furnace, stove and fridge, table and chairs, couch and chair in living room, 14' x 68'. Will take $15,000.00 now. Phone 774-2434. 23tfc

YES WE DO—ON OUR SPANKY BRAND NEW PREMISES
1. Have a good display of beef and pork for sale.
2. Butcher your animals, beef - $5.00; pigs - $6.00; heavy pigs - $8.00.
3. We cut, wrap and freeze meat for 11c lb., hamburger no extra charge, as much made as you wish.
4. Cure and smoke pork 20c lb. PLEASE note we are totally under Gov't inspection. We are not permitted to process farm killed animals by law.
5. Rent lockers at $3.50 per month.
6. We appreciate if you are present when meat is cut for personal satisfaction.
7. We have a good livestock trucking service.
8. ALL LIVESTOCK MUST BE IN BY TUESDAY MIDNIGHT.
9. Buffalo no charge.
10. We like to take this opportunity for you to inspect our new premises in order to give you better service.
When you think meat think Blom's. 989-2093. 15tfc

FOR SALE

FOR SALE—Beautiful hard potatoes for french fries, last year's crop (not hollow). Quantity limited. Hurry! They can be seen at Loughcrest Foods, Hallville. 18tfc

FOR SALE—1969 Buick "Special" Station Wagon, 350, two barrel, radial tires, power brakes, power steering, automatic, as is condition. 448-2647. 24-25c

FOR SALE—One pair of safety boots, size 9, like new. If interested, phone 774-2245. 24-25c

SALES AND SERVICE
A number of used vacuums and rug shampooers for sale. All in good condition, also rug shampooing. Free demonstrations by appointment. Apply Prescott, Tel. 925-3586, or Winchester, 774-3745. 24tfc

APPLES FOR SALE
AT
ROBERTSON'S APPLE FARM
4 miles west of Morrisburg
on Lakeshore Drive.
Phone 652-4609. 18-27c

FOR SALE—Good selection cotton prints and other fabrics. To clear - 50c yard. D & K Fabrics, Morrisburg Mall. 24-26c

FOR SALE—Tarpaulins - We can supply tarpaulins at reasonable prices and have a wide selection of sizes on hand. For more information contact: CIL Agromart, P.O. Box 220, Highway 43, Kemptville, 258-2613, 258-5123. 24-27c

FOR SALE—Fall and winter fabrics now on hand. Plaids, stripes, etc. Also large variety corduroy and denim. All first quality. D & K Fabrics, Morrisburg Mall. 24-26c

FOR SALE—Two Dominion Royal Tires, triple thread, good condition. $15.00 each. Also 18½ gal. gas tank for '73 G.M. truck, in new condition, $30.00. Phone 821-1057. 24tfc

FOR SALE—Now have excellent variety. Many fabrics in 1 to 3 yard pieces for dresses, skirts, etc. All first quality. D & K Fabrics, Morrisburg Mall. 24-26c

FOR SALE—Velvet and fake fur pieces. Just arrived. Large selection. D & K Fabrics, Morrisburg Mall. 24-26c

FOR SALE—One Cockshutt drill - 13 disc. One 21 Flurey walking plow. One small garden disc. One grease gun, never used. One 18 lb. post driver. Call 989-5482. 24-25p

FOR SALE—Electric range, 30 inch, $75.00. 40 ft. galvanized eavestrough, $5.00. Two tires, rim 15" for '71 Ford, $20.00. Trailer coupler and ball, $5.00. Phone 774-2642. 24-25p

FOR SALE—65 horsepower Massey Ferguson diesel tractor with front-end loader and roto-tiller as well as a wood and coal range, both in excellent condition. Phone 821-1218, after 6:00 p.m. 24-25c

ALTA-BANK
USED FURNITURE
Two floors of Quality Used Furniture to choose from. Visit our store at 1725 Bank St. South, Ottawa. We BUY good quality used furniture and antiques. Call 731-2245. Collect. 11tfc

FOR SALE—Plumbing Supplies, Myers water pumps, water conditioners, chlorinators, sediment, taste and odour filters. Murphy Sales and Service. Brinston, Ontario. Tel. 652-2337. 14tfc

FOR SALE—Complete line of Badger equipment unloaders, cleaners, etc. Contact Garry Murphy of Murphy Sales and Service, Brinston, Ontario. Tel. 652-2337. 14tfc

FOR SALE—Terry and Cotton Wipers suitable for cleaning, painting, garage, etc. Dundas County Conservers Co-op, Incorporated. Phone 543-2378. 40tfc

FOR SALE—Beatty pressure pumps 1-3 horse power and ½ horse power, tanks, parts and accessories. I.H. Parts, Sales and Service. R.H. Beckstead, Williamsburg. Call 535-2103. 43tfc

Organs And Pianos

CONN ORGANS and LESAGE PIANOS. Used all makes. Service on all makes. Fawcett Organ and Piano Studio, Winchester, Tel. 774-2205. 14tfc

FOR SALE

FOR SALE—Singer sewing machine, 2 old kitchen chairs, antique desk, oval mirror, 2 girls bicycles, and 303 rifle. Phone 774-5966. 24-25c

FOR SALE—2-storey frame house and small barn conveniently located on nice lot in Winchester Springs, both in real good condition. Contact Irwin Holmes, 774-2434. 8tfc

FOR SALE—Child's crib with mattress, $35.00. Call 527-2308. 23tfc

FOR SALE—1970 Chev Kingswood Station Wagon, as is, offers. Also bighorn western saddle, $125. 989-5247, evenings and weekends. 24-25p

LOST

LOST—Medium size part Samoyed tan and white coloured male dog. Comes to the name of Benji. Lost in Williamsburg area about 2 weeks ago. Reward. Call 448-3260. 25-26c

FOUND

FOUND—Mixed Husky, in South Mountain area, Sept. 19, 1976. Owner please call 749-2604. 24-25p

CARDS OF THANKS

CARD OF THANKS—I wish to express my sincere thanks to my family and friends who remembered me with cards, gifts and by calling while I was a patient in Winchester District Memorial Hospital. A special thanks to the clergy, Drs. Barton and Merritt and the staff.
—Margaret H. Barry. 25c

CARD OF THANKS—Wayne and Janice Casselman would like to express heartfelt thanks to the Winchester Springs and area friends, neighbours and relatives for the lovely gift which has been presented to them since their recent marriage. A special thanks to Barry Thompson and Allan Hess. It was greatly appreciated. 25p

CARD OF THANKS—I would like to express sincere appreciation to Dr. D. Justus, Dr. Barton and first floor nursing staff for their excellent care while I was a patient in Winchester Hospital. Thanks to friends for their cards, visits and flowers.
—Betty Anne Christie. 25p

CARD OF THANKS—I would like to thank all the kind friends and who helped me when my husband, the late Alfred Sheldrick, passed away. To those who helped at the house and the Hall and all those who brought food, flowers and donations to the different funds, a sincere "Thank You". A special thank you to Reverend Lamble for his kind words, and to Vice and Craig Funeral Home for their kindness. All this was deeply appreciated and will always be remembered.
—Sincerely, Rhetta Sheldrick. 25c

CARD OF THANKS—The family of the late Mrs. Roy Baldwin (nee Hazel Hess) express sincere appreciation to friends, neighbours and relatives for the many acts of kindness, expressions of sympathy, floral tributes and In Memoriam donations following the loss of a dearly loved Mother, Mother-in-law, Grandmother and Great-grandmother. A special word of thanks to Lorraine Hutt for her many hours of help during our bereavement and to the ladies who brought or sent food. Grateful appreciation is expressed to Dr. Barton, Dr. D. Justus, the nursing staff on first and second floors, Winchester District Memorial Hospital for their untiring care during her lengthy stay in hospital and for the courteous assistance extended to the family by Rev. Earl Moore, the staff of Vice and Craig Limited Funeral Home and the pall bearers, following her death. 25p

CARD OF THANKS—Many thanks to my neighbours, friends and relatives for their cards, gifts and visits while I was a patient in the Winchester Hospital. A special thank you to Dr. Howard Justus, also Dr. Domanko and Dr. Rosenquist and the wonderful nursing staff on the first floor. Your kindness will always be remembered.
—Marg Dalgleish. 25p

CARD OF THANKS—Sincere thanks to my family, relatives, neighbours and friends, for flowers, gifts, visits, cards and phone calls during my stay in W.D.M.H. and since returning home. Also the Harmony U.C.W. for their gift. "Special thanks" to Drs. D. Justus and Argue, Rev. Myron Maxted and the very kind, efficient nursing staff both in O.R. and first floor. It was all much appreciated.
—Jennie Poole. 25p

CARDS OF THANKS

CARD OF THANKS—We wish to extend our sincere thanks to our family, relatives and friends for such a lovely party on our 50th wedding anniversary. Special thanks for all the lovely gifts and cards, our neighbours for our surprise party and gift. To all who helped make our day most enjoyable. Your thoughtfulness was very much appreciated and will always be remembered.
—Basil and Ethel Reynolds. 25p

CARD OF THANKS—I wish to express my thanks to all who sent me flowers, gifts and cards while I was a patient in Winchester District Memorial Hospital. Special thanks to Dr. Barton and the nursing staff on second floor, also to Rev. Leonard Woolfrey and all who visited me there. This was much appreciated.
—Alice E. Hamilton. 25p

CARD OF THANKS—Mr. and Mrs. Carl Patterson wish to express their thanks to those people in Mountain and surrounding district for contributing to the beautiful wedding gift received. It was a thoughtful gesture and well appreciated. 25p

CARD OF THANKS—We wish to express our sincere thanks to our family, relatives and friends for the lovely party celebrating our 25th wedding anniversary. Special thanks for the lovely gifts, cards, flowers and support we received. Your thoughtfulness was so deeply appreciated and will be remembered always.
—Shirley and Hector Carruthers. 25p

CARD OF THANKS—We wish to thank all our friends, neighbours, and relatives for their many acts of kindness and expressions of sympathy received in the recent bereavement of a dear husband, father, grandfather and great-grandfather. Also a special thanks to Harold and Evelyn Cowan for having the family and friends to their home after the funeral.
—The Cowan family. 25c

CARD OF THANKS—We sincerely thank our parents and our families, our friends and relatives who made our Wedding Day such a joyous occasion and to all who came to the evening reception following our marriage on October 2nd to join in the festivities of the day. Your good wishes for our continued happiness and all the beautiful gifts we received will always be treasured. Just a special word of thanks to the Laporte Bros. who provided music for dancing that evening.
—Jeff and Sherryl Arcand. 25c

CARD OF THANKS—We want to send a word of sincere thanks to our friends and neighbours who made the evening of August 28th such a special memory for us. The gifts were most generous, and well chosen. Our new address is R.R. 1, Peachland, B.C., but as yet it's still "Home" at Vernon, Ontario.
—The Longstreet family. 25c

IN MEMORIAMS

WALLACE—In loving memory of a dear wife and mother, Mrs. Florence Wallace, who passed away October 15, 1974.
A silent thought
A secret tear
Keeps her memory ever dear
Loves greatest gift.
—Husband Ernie, daughter Ruby. 25c

MILLER—In fond and loving memory of a dear brother, Wellington Miller, who died October 17th, 1975.
The golden gates were opened
A gentle voice said come
And with farewell unspoken
You calmly entered home.
—Sadly missed by sister, Emma McKendry. 25c

RIDDELL—In memory of Victor Riddell who passed away October 13, 1974.
Sadly missed along life's way
Quietly remembered every day
No longer in our lives to share
But in our hearts, he is always there.
—Always remembered by sister-in-law Beatrice Riddell, John, Patsy and families. 25c

RAISTRICK—In loving memory of a dear father, Gilbert Raistrick Sr., who passed away October 14, 1969 and a dear mother, Amelia Raistrick, who passed away January 2, 1970.
I do not forget, nor do I intend,
I think of you often, will to the end;
Forgotten by some you may be,
In my memory you will ever be.
—Son, Gilbert Jr. 25c

COONS—In memory of Gordon E. Coons of Winchester who left us so suddenly on October 15, 1975.
—Lovingly remembered by his family, Helen, Judi, Bud and Madge. 25p

BROWN—In loving memory of a dear father and grandfather, William C. Brown, who passed away October 18, 1970.
The blow was great, the shock severe;
We little thought his death so near.
Only those that have lost can tell;
The sorrow of parting without farewell.
—Always remembered by Anna, Wypze, and family. 25c

BOWMAN—In loving memory of a dear husband, father and grandfather, Ben Bowman, who passed away so suddenly October 17, 1971.
The years are quickly passing
Though still we can't forget
For in the hearts that loved him
His memory is always there.
—Wife Gladys and family. 25c

RIDDELL—In loving memory of my husband, Victor H. Riddell, who passed away Oct. 13th, 1974.
The world changes year to year
And friends from day to day
But never will the one I loved
From memory pass away.
—Edna. 25p

RIDDELL—In loving memory of our dear dad, Victor Riddell, who passed away October 13, 1974.
A heart of gold stopped beating
Two years ago today
Hard working hands were laid to rest
Dad quickly passed away.
He didn't say good-bye to us
Perhaps it's just as well
We never could have said good-bye
To one we loved so well.
If all this world were ours to give
We'd give it, yes and more
To see the face of our dear dad
Come smiling through the door.
—Sadly missed and lovingly remembered by Eric, Darlene and Angela, Fay and Rosalie. 25c

BERRY—In loving memory of a dear father and grandfather, John Berry, who passed away on October 12th, 1974, and a dear mother and grandmother, Easter Berry, who passed away on November 19th, 1971.
You meant so very much to us
That nothing we can say
Can tell the sadness in our hearts
As we think of you both to-day.
No space of time, no lapse of years
Can dim our treasured past
Loving memories keep it dear
Affection holds them fast.
—Sadly missed by Ronald, Pearl and Bruce; James, Laura and family. 25p

BROWN—In loving memory of a dear husband, Wm. C. Brown, who passed away October 18, 1970.
The rolling stream of life flows on,
But still the vacant chair,
Recalls the love, the voice and smile,
Of one who once sat there.
—Always remembered by wife, Sadie Brown. 25p

BROWN—In dear and loving memory of a dear grandfather, Wm. C. Brown, who passed away October 18, 1970.
Grandpa:
You know another year has come and gone
It seems that it hasn't been that long,
However Grandpa, it's been six years
And Lord how we have shed our tears.
Remembering the times we spent together
And how you promised it would last forever,
Well, I guess something went wrong
So I'll have to remain strong.
Because now I know it won't be long
Then as you promised it will last forever,
Then once again we can be together.
—Your granddaughter, Ellen. 25c

MARCELLUS—In loving memory of a dear grandson, Michael Marcellus, who was accidentally killed October 19, 1968.
Loving and kind in all his ways,
Upright and just to the end of his days;
Sincere and kind in heart and mind,
What a beautiful memory he left behind.
—Always remembered by Grandma Marcellus. 25p

McDIARMID—In memory of a loving husband and father, Clarence, who was taken from us so suddenly, October 16, 1972.
The years are quickly passing,
Though still we can't forget.
For in the hearts that love him,
His memory lingers yet.
—Ever remembered by his wife Isabel and children, Wendy, Sheryl, Lloyd and Myra. 25p

HAMILTON—In loving memory of a dear husband, father and grandfather, Mr. A. Ernest Hamilton, who passed away October 19th, 1968.
Deep in our hearts a memory is kept
To treasure, to love, to never forget.
—Wife Alice, Clelland and Wilmer and families. 25p

VAN BREUGEL—In fond and loving memory of a dear father, father-in-law, and much loved Papa, Dingeman Van Breugel, who passed away so suddenly October 8, 1973.
There is someone who missed you sadly
In the house you used to be
Someone who wanted to keep you
But God willed it not to be.
You left some beautiful memories
But sorrow too great to be told
To us who loved and lost you
Your memory will never grow old.
May the winds of heaven flow gently
On the quiet and hollow spot
Where the one we love is sleeping
And never will be forgot.
—Sadly missed and always remembered by son Adriaan, daughter-in-law Barbara and grandchildren Michael and Jamie. 25c

COMING EVENTS

DON'T FORGET
Minor Hockey and Equipment Exchange
Winchester arena, October 16, 1976, 9 a.m. - 3 p.m. All equipment not sold must be picked up or will be disposed of. **Please** tag your equipment with your name and price expected. 25c

25TH ANNIVERSARY
The family of Ethel and John Monahan cordially invite relatives, friends and neighbours to attend a dance in honour of their parents' 25th Anniversary to be held October 22 at the Metcalfe Community Centre. Best wishes only. 25-26p

GLENGARRY '76
A Canadian-Scottish Variety Show, Ottawa's National Arts Centre (Opera House)
Friday, October 29, 1976. 8:30 PM
Featuring: Glengarry Pipe Band, MacCulloch Dancers, Brigadoons, Old time fiddlers, Max Keeping (CJOH), Master of Ceremonies. **Tickets available:** Hub Restaurant, Alexandria, 525-2264; Danskin, Maxville, 527-2037; Coronet Camera Shop, Pitt St., Cornwall, 932-1664; Ottawa, Pres. Walter Stewart, 828-1313; Box Office, Ottawa National Arts Centre. $6, $5, $4, $3. 25-26c

SHOPPING TOUR
Christmas Shopping Tour, Montreal, $32.00 twin accomodation, per person, October 22-23. Friday - Tour includes transportation, one night lodging, Friday night shopping at Mall (65 stores). Saturday - 9:30-2:30 shopping downtown, 3:00-6:00 Fairview Shopping Centre. Pick ups - Winchester 4:00 p.m.; Williamsburg, 4:15 p.m.; Morrisburg, 4:30 p.m. No bookings until October 12. Contact: Frank's Tours, Williamsburg, 535-2888. 25c

FALL RUMMAGE SALE
A fall rummage sale of good used clothing, sponsored by Metcalfe United Church Women will be held in Metcalfe United Church Hall on Wednesday, October 20th, 9 a.m. to 4 p.m. Coffee and light lunch available. 25c

50th WEDDING ANNIVERSARY
Mr. and Mrs. Charlie Thorpe, R.R. 4, Spencerville, Ontario will be "at home" to their friends, neighbours and relatives on the occasion of their 50th Wedding Anniversary on Saturday, October 23, 1976 from 2 - 4 p.m. and 7 - 9 p.m. Euchre from 9 - 11 p.m. in North Edwardsburg Public School, Shanly, Ont. Best wishes only! 25c

WINCHESTER UNITED CHURCH ANNIVERSARY
Winchester United Church Anniversary Beef Dinner. Monday, October 18th, beginning at 4:45 p.m. Adults $3.00, Children 12 and under $1.50. Everyone welcome. 24-25c

RUSSELL SENIOR CITIZENS' BAZAAR
Russell Senior Citizens will hold a bazaar in St. Mary's Anglican Church Hall, Russell, on October 16, opening at 2 p.m. There will be a craft-novelty table, bake sale and afternoon tea. Also cards and games. Admission $1.00. 24-25c

CASH BINGOS
Royal Canadian Legion Branch 538, Williamsburg, Ontario, Cash Bingos every Wednesday night at 8:00 p.m. Bouck's Hill. 42tfc

CHRISTIAN REFORMED CHURCH
Williamsburg
Rev. L.T. Schalkwyk, B.A., B.D.
Telephone 535-2598
Morning Worship 9:30 a.m.
Afternoon Service 2:30 p.m.
4tfc

TEA AND BAKE SALE
Will be held in Elma United Church Hall on Saturday, October 16th at 1:30 p.m. Sponsored by Elma United Church Women. 24-25p

COMING EVENTS

WEDDING RECEPTION
Friends, relatives and neighbours are cordially invited to attend the evening reception following the marriage of Dianna Reaney and Barry Payne on October 23, at 8:30 p.m. in the Metcalfe Community Centre. 25-26c

25th WEDDING ANNIVERSARY
The family of Mike and Margaret Quinn of Greely cordially invite relatives, friends and neighbours to attend a dance in honour of their parents' 25th anniversary to be held on Friday, October 22, 1976 at St. Mary's School, corner of Highway 31 and Regional Road 8, from 9 - 1 a.m. Everyone welcome. 25-26c

WOMEN'S INSTITUTE MEETING
The Winchester Women's Institute meeting will be held in the Lions Senior Citizens Hall October 19 at 8 p.m. Roll call, How I can be more thoughtful of Senior Citizens. Guest speaker, past president, Mr. Roy Strader. Senior Citizens welcome. 25c

RECEPTION
Reception in honour of Mr. and Mrs. Garry Swerdfeger, nee Helen Merkley, on Friday, October 15, Chesterville Legion, music by Country Gold. Everyone welcome. 25p

RUMMAGE SALE
Rummage Sale at Timothy Christian School, Williamsburg, Saturday, October 23 from 10 - 4. Donations may be brought to 510 Clarence Street, Winchester. 25-26c

ANNIVERSARY
The Kenmore and Russell Baptist Churches are celebrating their anniversary with Dr. Ralph Cummings as special guest on Sunday, October 17. Dr. Cummings will be at the Russell Church, 10 a.m.; at the Kenmore Church, 7:30 p.m. Special music will be provided. Everyone cordially welcome. 25c

TRAILBLAZERS AUTUMN DANCE
Come to the Mountain Trail Blazers Snowmobile Club "Autumn Dance" at the Winchester Community Centre, on Saturday, October 16, 1976. Music by "The Duke of Earl", 9-1. Refreshments, lunch, tickets $3.00 each. Telephone 989-2818 or 989-2000. 24-25c

LADIES CURLING CLUB
Attention Ladies: The Fall meeting of the Winchester Ladies Curling Club will be held on Tuesday, Oct. 19 at 8 p.m. in the Clubrooms. Everyone interested, please try to attend. Doris J. Holmes, Sec. Treas. 24-25c

NATIONVIEW SLAVE DAY
Do you want to relax and let students do your fall jobs for you? Not much time until Nationview "Slave Day", October 16. Phone 989-2127. Money goes towards grade 8 trips. 24-25p

MISCELLANEOUS SHOWER
In honour of the forthcoming marriage of Betty Ann Crump, to be held at the United Church, Morewood on Tuesday, October 19th at 8:00 p.m. Ladies please bring lunch. 24-25p

25th WEDDING ANNIVERSARY PARTY
In honour of Peter and Margaret Carson will be held on October 23 in the Kemptville Community Centre at 9:00 p.m. Contact Bruce Robinson 258-3648 or Rita Harrison 445-5525 for tickets. Tickets also available at door. 24-25c

MORRISBURG AND DISTRICT CANADIAN CLUB
Guest Speakers: Thursday, September 30, 1976 - Honourable William G. Newman, Topic - "Farming Today". Wednesday, October 6, 1976 - Dr. Earl W. McArthur, Topic - "Diploma Education and its Importance". Wednesday, October 13, 1976 - Dr. R.J. Moore, Topic - "Guyana, a Developing Country". Wednesday, November 3, 1976 - Dr. J.C. McIsaac. Members and Guests Welcome. 22-28c

LIONS WEEKLY BINGO
Lions of Winchester, Ontario Inc., Weekly Bingo. Every Monday evening starting November 1st. In the Lions Hall for Senior Citizens. Doors open at 6:30 p.m., 1st game at 8 p.m. Admission $1.00 (minimum age: 16 years). Jackpt $300, 50 numbers to be called. Consolation $25.00. 15 regular games of $10.00. 5 Share the Wealth games and 1 Winner Take All. 22tfc

GOLDEN YEARS BAZAAR AND TEA
The Winchester Golden Years Society will hold Bazaar and Tea in the Lions Hall for Senior Citizens, on Saturday, October 16, from 2 to 4 and 7 to 9 p.m. Sale of baking, crafts, sewing, crochet, jams, pickles and vegetables. Everyone welcome. Come and enjoy a good time. 24-25c

COMING EVENTS

HUNDREDTH ANNIVERSARY DANCE
Exhibition Hall, South Mountain Fair Grounds, October 16 from 9 to 1. Dance to Sonny and the Star Dusters. Lunch and Refreshments. Sponsored by St. Peter's Anglican Church. 24-25c

SPECIAL MEETINGS
You are invited to attend special meetings to be held in Winchester Wesleyan Church beginning October 11 - 17, with Rev. and Mrs. David Shannon, Pittsfield, Pa. Week-night services at 7:45. No service Saturday. Sunday services at 11 a.m. and 7:30 p.m. 24-25c

ANNIVERSARY SERVICE
Knox Presbyterian Church, Mountain will be held on Sunday evening, October 17, at 7:30 p.m. Special music will be provided by the Harmony Six Plus One Musical group of Vernon. The visiting minister will be the Rev. Dr. W.L. MacLellan of Morrisburg. Come and bring your friends and you will be made welcome. 24-25c

AUCTION SALE

AUCTION SALE
FARM MACHINERY, HOUSEHOLD EFFECTS AND ANTIQUES
Directions: Travel 1 mi. east of Kelly's Hotel in Carlsbad Springs on the Russell Road, turn left on the 10th Line Road. Watch for Auction Signs.
SATURDAY, OCT. 16
12:30 sharp
Machinery: International W-4 tractor; set of disc harrows; tractor plough; flat harrows; land rollers; walking plough; land scraper; turnip slicer; turnip seeder; 2 sets of weigh scales; tractor mower; quantity of tin sheeting; double horse cultivator; single cultivator; garden seeder; 2 wood stoves; used lumber; wooden extension ladder; snow fence; several drums; several bags of stove coal; oil burner; 1963 GMC pick-up truck, as is; truck racks for a half-ton pick-up; electric fencer; several dairy cans; 25 gallons of roofing primer.
Household Effects and Antiques: Old butter churn; old arm chair; old small table; 3 card tables; wash stand; 2 creamery cans; demi-john; berry baskets; chesterfield, 3-piece; chesterfield, 2-piece; kitchen table, 4 chairs and stool; dining room table; kitchen table; 2 antique cupboards.
Dresser with washstand and basin; book stand; 3 single beds; double bed; 2 end tables; small cupboard; several benches; antique rocking chair; butter print; coal-oil lamp; coal-oil lanterns; floor rugs; hand lawn mower; folding couch; quantity of stove oil; muskrat traps; ice box; lawn mower; horse collars; dishes; wire cable; water pump; wire crating; several crocks; scrap iron; many other articles.
TERMS—CASH
CECIL CAMERON
PROPRIETOR
AUCTIONEERS
Carson Hill 821-2946 Stewart James 821-2784
24-25c

AUCTION SALE
OF STORAGE BARN AND CONTENTS
Located just off Lakeshore Drive on Merkley Street, Morrisburg, Ont.
SATURDAY, OCT. 16, 1976
at 1:00 p.m.
Soldering iron; gas stove; new kitchen and bathroom taps; lamps; small tables; Johnson 5 h.p. motor with tank, good working condition, antique, 1950; wire dog cage (bought at Air Canada); iron pot; large green antique bottle; steel boat ramp with winch; hand clippers; electric grass clippers; hand rakes; fork.
Pipe vice; lead cable; broad axe, large, old, antique; complete pipe threading set (boxed); torch; pipe cutter; various tools; tool boxes; trunk; iron brackets; garden tools and antiques; other items too numerous to mention.
Barn: Size 40' x 25', 2 doors sliding on track, 12 feet each. Steel outside, wooden beam frame. Sold to highest bidder, no reserve. Cash. (Barn may be moved intact).
It is a condition of the sale of these premises that within 10 days of the auction the barn which is being sold must be removed, including any debris left there from and the premises left in a basicly clean but unfinished condition.
W. TREVOR ALLISON
Morrisburg, Ont.
PROPRIETOR
AUCTIONEER
Charles Farlinger
24-25c

Freezers For Sale
7-12-18-20-23 - and 26 cu. feet. Immediate Delivery.
W. J. Porteous & Sons Ltd.
Vernon 821-2333

AUCTION SALE

PUBLIC AUCTION
(one of a series)
6 miles west of 4 corners south of Winchester where Highway 31 and 43 connect; or 1 mile south and 1½ miles east from Mountain Station on County Road 38, Concession 5 (follow red arrows).
SATURDAY, OCTOBER 16
12:30 p.m.
Part of stock of antique shop and consignment shipments at Ye Old Curiosity Shop Registered Auction Barn. Consignments welcomed. Charge 15 per cent. Call 989-2970 for information.
TERMS—CASH, CHEQUE OR CHARGEX
TED AND JEAN TOUCHETTE
PROPRIETORS
AUCTIONEER
Harold Ball
25c

AUCTION SALE
OF HOUSEHOLD FURNITURE AND ANTIQUES
On Centre Street in the Village of Vars, Ont.
SAT., OCTOBER 23, 1976
commencing at 12:30
One Findlay electric stove; refrigerator; Viking freezer; washing machine; dining room table, buffet, and 5 chairs; china cabinet; gramaphone; old pump organ in good condition; one chesterfield.
One love seat with rocking chair and 2 arm chairs; small cupboards; one studio couch; mixed wooden chairs; large old chest of drawers; one old cabinet radio; trunks; stands; dressers; 2 double beds; one iron bed with brass knobs; one piano stool; one chest of drawers; one washstand.
Clothes closet; muskox robe; fold-up desk; quilting frames; White electric sewing machine with cabinet; set of dishes for 9 - old; one copper boiler; one old chime clock; one coal-oil lamp; lawn mower; old model 22 rifle; one wheel barrow; forks; shovels; hoes; many other articles.
TERMS OF SALE—CASH
JOHN J. KYLE
PROPRIETOR
AUCTIONEERS
Stewart James 821-2784 Carson Hill 821-2946
25-26c

AUCTION SALE
FARM MACHINERY, 2 AUTOMOBILES, HOUSEHOLD EFFECTS AND ANTIQUES
Having sold my farm, I will sell by public auction on Lot 6, Concession 8 in the township of Winchester, County of Dundas, 2 miles north east of Winchester on County Road 3, the following items.
SAT., OCTOBER 23
at 1 p.m.
Cars: 1970 Pontiac Le Mans, 1 owner and safety checked; 1969 Vega (as is).
Machinery: Massey Ferguson 50 gas tractor, good running order; Massey 110 P.T.O. manure spreader; Massey double 14 3 pt. hitch discs; Massey 3 furrow 3 pt. hitch plow; International disc plow; slush scraper; 16 ft. elevator; 16 ft. grain auger; walking plow; horse harness; gasoline engine; Utina pump; grindstone; brooder stove; milk cans; New Holland manure spreader, 110 bushel; Gehl P.T.O. hammermill.
Household Effects: 2 wringer washing machines; writing desk; 2 small tables; 2 iron beds; chest of drawers; clothes rack; aluminum glider; curtain stretchers; electric frying pan; radio and record player, combination; bicycle; coffee table and end table; 7 piece chrome set; 1 Hoover washer spin dryer; 1 McClary washer spin dryer; quantity of electrical appliances, many other small items too numerous to mention.
Antiques: Vanity table and stool; butter churn; large butter bowl; wash stand; 12 high back chairs; grain cradle and coolie can; 1 antique lantern; many other small items.
TERMS—CASH
WILLIS AND CHRISTINA ROBINSON, Winchester, Ont.
PROPRIETORS
AUCTIONEERS
Mahlon Zeron Hugh Fawcett
25-26c

ATTENTION
FARMERS
We pick up your dead, sick and disabled cows and horses.
This is the largest receiving plant in the region.
7 days a week
FOR PROMPT SERVICE
CALL COLLECT TO
HERB LOUCKS
Winchester Ph. 774-5256
or
Machabee Animal Foods Ltd.
Crysler Ph. 987-2818

AUCTION SALE

FARM AUCTION
COMPLETE DISPERSAL OF 44 HOLSTEIN GRADE AND PUREBRED COWS AND HEIFERS, MACHINERY, FEED AND MILKING EQUIPMENT
Lot 25A, Road 11, Pontiac County, ½ mile off Route 148, 4 miles west of Luskville, P.Q.
SATURDAY, OCTOBER 16
at 11 a.m.
Also 300 acre farm for sale, with all buildings.
LEON THEILEN
PROPRIETOR
For information call:
AUCTIONEERS
Leo Menard 613-232-3916
Delmer Spratt 613-822-1351
Regent Menard 613-443-2884
25c

AUCTION SALE
FARM MACHINERY, HOUSEHOLD EFFECTS AND ANTIQUES
I have instructed the undersigned auctioneers to sell by public auction, 2 miles west of the village of South Mountain, on County road, Con. 1, Township of Mountain.
SATURDAY, OCTOBER 16
at 10:00 a.m.
Machinery: Ford 9N tractor with hydraulics; MH 2 furrow hydraulic plow; set of double discs; manure spreader; 11 disc seeder combination fertilizer attachment; rubber tired wagon; Cockshutt spring tooth; set of flat harrows; cultivator and hiller; scraper.
3 steel oat boxes; horse rake; upright scales; air cooled motor; Renfrew scales; pony harness; horse clippers; steel hog troughs; block and pulleys; ½ set of harness; 10 x 12 ft. colony house; quantity of clover and buckwheat seed.
Miscellaneous: electric lawn mower; carpenter tools; roll of siding; 2 rolls of snowfence; table saw; emery with motor; roll of wire; 200 ft. extension cord; wheel barrow; quantity of wood.
Household Effects: 16 cu. ft. deep freeze; Crosley refrigerator; Inglis washing machine; Moffatt stove; television; electrical appliances; radio; lamps; base heater; telephone table; annex stove; kitchen stool; Findlay wood-coal stove; Coleman camp stove; chrome table, 4 chairs; chrome table, 6 chairs.
Coffee table; library table; 2 piece chesterfield; buffet; 2 steel beds, complete; quilts; dressers; vanity dresser; bureau; day bed; cabinet; Johnny pole; quantity of dishes; linen; kitchen utensils; bedding.
Antiques: Rocking chairs; kitchen chairs; cabbage slicer; kitchen cabinet; cream separator; copper boiler; pine table; coal stove with oven; wicker cradle.
Wash stands; quilting frames; gas iron; 3 sad irons; wash set; quantity of sealers and crocks; Aladdin lamp; coal oil lamps; many more articles too numerous to mention.
Property For Sale: Subject to reserve bid.
Ideal Hobby Farm: 70 acres of land, consisting of 50 cleared and 20 for pasture, situated along paved road. 3 bedroom brick house, with bathroom, oil furnace and built-in kitchen cupboards. 36 x 60 ft. barn with galvanized roof. Terms: 10 per cent down at time of sale, balance due when deed is received.
Auctioneers and, or proprietor not responsible for any accidents
TERMS—CASH
EDMUND FRANCIS
PROPRIETOR
AUCTIONEERS
Ken and Ray Thompson
258-2152 or 258-2866
25c

Does Your Roof Need Repair Or Replacement?
For All Roofing Problems
Call
TOM HEAPHY
Roofing Contractor
R.R. 1
WINCHESTER, ONT.
Phone 774-2001

HELP WANTED
General Labourers for plant work.
Steady Employment
Apply in person.
DUTCH SASH & DOOR CO. LTD.
MOREWOOD, ONT.

BILL SHAVER
S.M. Electric
ELECTRICIAN
HOME-BUSINESS-FARM
South Mountain, Ontario
In addition to your regular electrical needs we now offer
POLE LINE CONSTRUCTION
FREE ESTIMATES CALL 989-5216 989-2173

Valid Value
used cars
— 1975 **Datsun** - 710 2-door
— 1973 **Datsun** - 510 Station wagon
— 1973 **Datsun** - Pickup Truck
— 1973 **Olds** - Cutlass "S"
— 1973 **Datsun** - 610 Station Wagon
— 1973 **Datsun** - 510 2-door
— 1973 **Datsun** - 1200 2-door
— 1972 **Datsun** - 510 2-door
— 1971 **Datsun** - 510 4-door
— 1971 **Dodge Demon** - 340 Auto.
— 1971 **Chev Impala** - 4-door HT.
— 1970 **Mercury Marquis as is** - $295.00
— 1970 **Plymouth Valiant** - 6 cyl. Auto. P.S. clean
— 1969 **Plymouth** - Fury 4-door
DATSUN
MORE TO CHOOSE FROM
BOGART MOTOR SALES LTD.
CHESTERVILLE
448-2488

COMMISSION AUCTION

FINCH AUCTION HALL
Finch Village Adjoining DEE J. Restaurant
Every Wednesday
At 6:30 p.m.
Have anything for sale? Bring it along, we sell to the highest bidder, at the reasonable rate of 15 per cent.
We suggest articles such as furniture, antique or new, or in-between, oddities, dishes, lamps, tools, anything salable, except livestock.
Nothing for sale? Come see what we will have to sell you.
Everyone Welcome
TERMS—CASH OR CHEQUE
JOHN A. MacLENNAN, Auctioneer, Maxville, Ont. 527-5496
GERRY CHABOT, Prop., Finch, Ont. 984-2605

SUMMERS
INSURANCE AGENCY INC.
GENERAL INSURANCE

MORRISBURG	WINCHESTER	OTTAWA
Bob Bailey	774-2515	John Adams
543-3152	774-2519	731-6409

DON MAY ELECTRIC
Residental, Commercial, Farm
Free Estimates
Russell, Ontario
445-5332

UNIVERSAL
SALES AND SERVICE
Full line of Dairy Equipment
Pipelines - Stainless Steel or Glass
Mueller Bulk Tank
HERVE PLANTE
Phone 652-4168 Brinston, Ont.

WINCHESTER LIONS CLUB
Annual Auction
New, Used and Antique Articles
Winchester Community Centre
October 23, 1976
Commencing at 1 p.m.
Auctioneer, Harold Ball

For pick-up at any time please call either Elzeon Raistrick (774-3006) or Keith Marquette (774-2724)

Metcalfe and District Lions
1976-1977
Minor Hockey Program

REGISTRATION
October 16th, 9:00 a.m. - 12 noon
October 18th, 7:00 p.m. - 9:00 p.m.
Metcalfe Community Centre

FEE STRUCTURE
1st Child $25.00 — 2nd Child $15.00
3rd Child $10.00
Maximum for any one family $50.00

There is a need for Referees and Coaches for this season, if you are interested contact:
ED VIDAL 821-2126 or
BRUCE PATTERSON 821-2221

Metcalfe Recreation Association announces
REGISTRATIONS
for
Figure Skating - Ringette
SAT. OCT. 16th
10:00 a.m. — Noon
at the
Metcalfe Community Centre

For Additional Information call:
Ringette
Lillian Loubert 821-1245
Betty Eastman 821-2134
Figure Skating
Bernice Schulhauser 821-1206
Pat Stachon 821-2201

Alastair (Al)
821-1769
CAMPBELL'S
Welding & Repairs
Shop & Portable Welding
R.R. #3, Metcalfe, Ontario, K0A 2P0
Off Highway 31, east of Springhill Cemetery

D and D Engraving
Plastic Badges, Pins, Door Markers,
Trophy Sales and Engraving.
Mobile Engraving Unit for Special Events.
Box 24, Mountain, Ontario
Phone 989-2939

ATTENTION
Veterans, Ex-Service Personnel and Dependents

"OPERATION SERVICE"
MAY OFFER A
GOLDEN OPPORTUNITY
YOU MAY BE ENTITLED TO AN ALLOWANCE OR PENSION

Branches of The Royal Canadian Legion will be conducting house-to-house visits within the next few weeks, to enquire if veterans, ex-service personnel or dependents are aware of their rights and privileges under the Veterans Charter. Please greet these visitors warmly. This is a coast-to-coast campaign of The Royal Canadian Legion's Golden Anniversary Year 1926-1976.

Should you be out when the "Operation Service" volunteer calls, a card will be left at your address. If relative, please fill out promptly and return to the Legion Branch indicated for your area.

If you know of any needy veteran, ex-service person or dependent in your area, also kindly contact the nearest Legion Branch.
Greely #627 822-1451 821-2394 821-1780

Secretary of State / Secretariat d'Etat

Secretary of State / Secretariat d'Etat
CANADIAN CITIZENSHIP
APPLICATIONS ENQUIRIES
A Citizenship Officer will be present to take applications for citizenship and answer enquiries.
AT
THE CANADA IMMIGRATION CENTRE
Post Office Bldg. — Room 211
45 Second Street East
CORNWALL, Ontario. Tel.: 932-2201

1st AND 3rd TUESDAY OF EACH MONTH
Office hrs.: 9:00 A.M. to 4:30 P.M.

wdmh
Invitation To Tender
Winchester District Memorial Hospital
Winchester, Ontario

SEALED TENDERS, clearly marked as to contents, are invited for the following commodities and services. Quantities stated are average (estimated) consumptions and they may vary and are dependent upon percentage occupancy rates incurred during the year.

(a) *FIRST QUALITY BREAD*, 24 oz. loaf, white or brown, sliced and wrapped, regular and saltless, 8,000 loaves.
Other baking products, rolls, etc. as required.
(b) *MILK*, pasteurized and homogenized, 12,000 quarts in cartons, plus 10,000 quarts in bulk for use in Arnett dispensers and skim milk, 1,500 quarts.
(consideration of this part of the tender will be based on total cost of the individual items in section "b" and on the basis of a 5-day delivery schedule)

Period of supply for the above commodities will be for 12 months from January 1, 1977, and all bids are to be based on delivery at the hospital.

(c) *SNOWPLOWING* - hourly rates only should be quoted. Further details as to the scope of the work involved, insurance requirements, etc. may be obtained from the undersigned at the hospital.

CLOSING DATE FOR TENDERS WILL BE 12 o'clock noon on Friday, October 15, 1976.
LOWEST OR ANY BID NOT NECESSARILY ACCEPTED.
The Administrator,
Winchester District Memorial Hospital,
Winchester, Ontario.

Drywall Installation and Plastering
Also specializing in sprayed and swirled ceilings
Contact: Brian Savage, Winchester
Ph. 774-2242

Tel.: 821-1783 Work guaranteed
Collision Repairs
EDDY ZUGER
QUALITY AUTO-BODY REPAIRS
ALL MAKES OF CARS - COLLISION & PAINTING
R.R. 2, Greely, Ontario (1½ miles West of Greely)

PAINT FOR SALE
CARBOZITE 404 IS SILICONE FORTIFIED
Its steel-like finish withstands the rugged extremes of Canadian climate. Highly recommended for wood, cement, steel, all kinds of applications, regular price $18.95.
BUY NOW AND SAVE AT $14.95
5 YEAR MATERIAL REPLACEMENT GUARANTEE
R.H. BECKSTEAD
Williamsburg, 535-2103
I.H. Parts, Chain Saws, Chains and Parts
Beatty Equipment

Gerry's Construction
General Contractor
Specializing In . . .
Homes, Farm Buildings, Garages
Aluminum Siding, Facia and Soffits
Also Renovations
Free Estimate South Mountain
Gerald St. Pierre 989-5647

Plumbing & Heating
Friendly, Courteous Service
Call 821-2084
BRIAN SCHARF
Metcalfe, Ontario

Winchester and District Badminton Club
Will begin on Wednesday **October 13, 1976** at the **Winchester Public School at 7:30 p.m.**

It will run Wednesday and Friday nights until April. Fee - $5.00 for the year. All, 16 years and older welcome.

For information phone Wayne Burns - 774-3911

THE PICADILLY THEATRE

Oct. 12, 13, 14 Tues., Wed., Thurs. 8pm "STAGECOACH Starring John Wayne. "ANY OLD PORT" Starring Laurel & Hardy.	WEEKEND MATINEES Sat., Oct. 16 2pm "The Hollywood Cartoon" Part IV Elmer Fudd, Porky Pig, etc.
Oct. 15, 16, 17 Fri., Sat., Sun. 8pm "THE OVERLANDERS"	Sun., Oct. 17 2pm "Shakiest Gun in The West" Starring Don Knotts
Oct. 19, 20, 21 Tues., Wed., Thurs. 8pm "A MAN CALLED HORSE Starring Richard Harris. ADULT ENTERTAINMENT	

Ottawa Valley Tours Ltd.

QUEBEC CITY—3 Day Tour	
Nov. 27-29	$105
TORONTO—3 Day Tour	
Dec. 4-6	$85
CLEARWATER BEACH, FLA.—16 Day Tour	
Nov. 6-21, Nov. 27-Dec. 12 (efficiency units incl.)	$295
DAYTONA BEACH, FLA.	
Nov. 6-21—16 Day Tour	$297
Jan. 4-26—23 Day Tour	$357
Jan. 22-Feb. 13—23 Day Tour	$367
Jan. 4-Feb. 18—46 Day Tour	$559
CLEARWATER BEACH, INDIAN SHORES, ST. PETERSBURG BEACH	
Efficiency Units Included	
Jan. 8-Feb.6—Clearwater Beach—30days	$545
Jan. 8-30—Clearwater Beach—23 days	$455
Jan. 29-Feb. 20—Clearwater Beach—23 days	$495
Feb. 1-23—Indian Shores—23 days	$495
Feb. 5-27—Clearwater Beach—23 days	$475
Feb. 5-27—St. Petersburg Beach—23 days	$585

TOURS INCLUDE BUS TRANSPORTATION AND ACCOMMODATION

Please note our new address:
1316 CARLING AVE., OTTAWA K1Z 7L1 725-3045
McDonell Residence 728-3360 **Sheridan Residence 224-8104**
Travel Registration No. 12969977



Ron Freeland Fireplaces
Add comfort and charm to Home or Cottage with one of the 15 units to choose from. All Cast Iron Franklin Fireplaces, Box stoves, cook stoves for cottages and Free standing Fireplaces. Square A Insulated Chimneys.
SHOWROOM 494 YORK STREET
WINCHESTER, ONTARIO.
TEL. 774-2845

All Work Guaranteed — Free Estimates
METCALFE ELECTRIC
CUSTOM RESIDENTIAL WIRING
SERVICE CALLS - REPAIRS - FARM WIRING
ELECTRIC HEATING SPECIALISTS
H. S. FERGUSON
Metcalfe, Ont. Telephone 821-2815

R.O. Aluminum
PRODUCTS
Richard Lafrance Ph. 821-1854

GREELY CUSTOM HOMES LTD.
- NEW HOMES
- ADDITIONS
- GARAGES
- ALUMINUM SIDING
- WINDOWS & DOORS

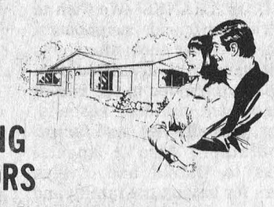

GENERAL CONTRACTOR
M. LAFORTUNE
821-1281 - Box 128
R. R. 2, Greely, Ont.

Young Person
Required by
Angus Pontiac-Buick
Winchester

Duties would include lot maintenance, parts pickup, cleaning of cars for delivery and involvement in shop work. An opportunity for some ambitious young man to eventually get involved in an apprenticeship program either in the mechanical or parts sales field. Government sponsored program, available to further education in related fields.

Applicant must be licensed to drive an automobile and reside in the immediate area.

For interview, please call:
Jim Angel or Brent McLaughlin
774-2620

Sales Representative
Required by
Angus Pontiac-Buick
Winchester

If you are between the ages of 25-40, ambitious, not afraid to tackle a new field of work that can reap big financial rewards, this may be the opportunity you are looking for.

We are not looking for people with previous automobile sales experience, we prefer to train our own people, our own way.

To qualify, applicant requires a minimum of Grade 12 schooling, must be ambitious, energetic, aggressive and capable of dealing with public on a person to person basis.

Salary of $560.00 per month plus incentives and company car provided. Most salesmen will earn over $10,000 the first year.

Interested applicants please call for appointment:

Norm Dignard Connie Prevost
774-2620

BICCUM McINTOSH Real Estate Limited Broker
774-2832 Winchester
989-2157 South Mountain
448-2854 Chesterville
General & Life Insurance
—Real Estate—

FOR SALE

New 3-bedroom Bungalow in Winchester.
Fully carpeted. On nice corner lot in new subdivision. $43,900.

G & E Construction
774-3911 774-2407

Real Estate For Sale

Winchester—Nearly new 3 bedroom split level home, immaculate condition, electric heat, quality rugs, finished rec room, fenced landscaped lot. Must be seen to appreciate.

Mountain—5 bedroom brick country home, new oil furnace, wiring, plumbing, and other improvements. One acre land for lawns and garden. Asking $30,000.

Winchester—Lovely family home of cement block, with 4 bedrooms, large living room, formal dining room, fireplace, rugs throughout, garage, tree shaded lawn. Priced right.

Vernon—Well maintained 2 bedroom bungalow with all modern conveniences, nicely landscaped lot. Reasonably priced.

East of Elma—3 bedroom home with new F/A oil furnace, bath, plumbing. All this plus 5 acres land for only $24,000.

Nice Building Lot—Central in Winchester. Asking $9,000.

Listings wanted for all types of property

BICCUM McINTOSH Real Estate Limited Broker

Phone 774-2832 Evenings 774-3233
WINCHESTER, ONTARIO

Real Estate For Sale

In Chesterville, 2 storey 3 bedroom home, carpeting downstairs, large kitchen with ample cupboard space, laundry room, heated sunporch, centrally located. Owner moving, must be sold. $33,500.00.

In Winchester, 3 bedroom 2 storey frame house, living room, dining room, bath, town water, good lot. Price reduced. $30,000.00.

In Winchester Springs, 2 storey double frame house, on well treed lot, bathroom and furnace in 1 apartment, well located next to store. Asking $30,000.00.

In Winchester, 2 storey, 3 bedrooms, completely renovated, new wiring, located on large lot, garage. Priced for quick sale. $31,500.00.

In Morewood, 3 bedroom bungalow with attached garage, oil heat, kitchen with eat-in area, carpeting in living room. Price reduced. $33,000.00.

W. C. MacDonald & Associates
Real Estate Limited
Highway 31, 31 Inn Motel Tel. 774-2106, 9 to 5

Sell with BELL
L. O. BELL
Real Estate Broker
Winchester 774-5801

MOUNTAIN TOWNSHIP—75 acre farm, lovely 4 bedroom home with modern conveniences. Attached garage, large frame barn, top quality land, on paved road. Asking $70,000.00.

SOUTH MOUNTAIN AREA—3 bedroom, 2 storey home, 3 piece bath, new F.A. oil furnace, lovely lawns with maple shade trees. 5 acres of land. Asking $32,000.00.

CHESTERVILLE AREA—75 acres of land, high and dry with small wooded area, 2 barns. Asking $25,000.00.

WINCHESTER—Good 4 bedroom brick home with attached garage, new F.A. oil furnace, 3 piece bath, sun porch, on town water and sewage. Asking $35,000.00.

WINCHESTER—Double house in excellent condition, modern conveniences, 2 car garage. Priced to sell.

WINCHESTER—3 bedroom home with new aluminum siding, 1½ baths, oil furnace. Reduced to $35,000.00.

MOUNTAIN TOWNSHIP—40 acre wood lot on Hwy. 43, 3 miles west of Winchester. Asking $20,000.00.

Advertising...
makes things clear.
CANADIAN ADVERTISING ADVISORY BOARD

James Purcell
Funeral Home
Spencerville
658-3123

For Sale
USED CHAIN SAWS,
VARIOUS MAKES
FROM $25.00 UP.
SOME REBUILT SAWS
SOME PRACTICALLY NEW,
WITH NEW WARRANTY
ALSO NEW HOMELITE SAWS
PARTS & CHAIN
FOR MOST ALL KINDS
R. H. BECKSTEAD
WILLIAMSBURG 535-2103

Winchester Lions Club
Halloween Dance
Saturday, Oct. 23
At The Lions Hall, Winchester
Dance to good music from 9 to 1
$2.00 per person
Costumes Please!



Looking To Future

The big storage complex, located immediately south of the railway tracks in Winchester is undergoing drastic changes. Formerly owned and operated by the Ontario Milk Marketing Board, the building was recently purchased by the huge Lovell and Christmas (Canada) Ltd. firm, and already extensive additions and renovations are underway.

The mechanical giant pictured here is on the site where a new addition will house offices, change rooms and locker rooms.

Although the plant will not go into full operation for some time, it is expected a part of the storage area will soon be an ultra-modern cutting and packaging centre.

Initially, it is understood, only dairy products will be processed, but the big firm has elaborate plans for future involvement.

Press Photo - Van Bridger

CANADA
see what forest fires can do to Canada!

Personal Compensation
Program Enrolment For
Milk, Cream, or Beef Producers
HUDAC GROUP INSURANCE
INDEPENDENT CONTRACTORS
PROFESSIONAL AND BUSINESS PEOPLE
ALSO LIFE AND PENSION (REGISTERED)
Call: 821-1057
C.N.A. Assurance
M. Belisle Insurance Agency
Box 32, Greely, Ontario

New Bungalow For Sale
Ottawa Street, Morrisburg
1140 square feet of Living Space
Choice of Carpets
500 feet to Shopping Centre and School
Orton Robinson 774-5326

WINCHESTER MANOR
DREAMS CAN COME TRUE!
Super plans and excellent financing. Prices from $42,900. In this fast growing community, 25 minutes south of Ottawa, with all facilities.
• hospital • Bus service • modern schools • active business community • recreation • ice arena • swimming pool • curling club • ball diamond • playgrounds • bowling
OPEN HOUSE: 12-6 p.m. Saturday and Sunday. Follow the signs from Highway 31.
JUNE ADAMS REAL ESTATE LTD.
REALTOR
170 Metcalfe Street
Ottawa, Ontario
238-6690 722-6772

5 ST. CLAIRE AVENUE
OTTAWA, ONTARIO
PHONE 224-3945
M.L.S. SERVICE
John DeVRIES LTD. REALTOR
Member of Ottawa Real Estate Board. Can give you complete multiple listing service [M.L.S.]. More than 100 Real Estate firms can sell our M.L.S. listings.
AL BOUWERS 821-2812
SVEN JORGENSEN 774-5226
Licensed Representatives for John DeVries Realtor

Windmill Point
Cornwall, Ontario
K6H 4Z1
(613) 933-6080
Cornwall Campus

Continuing Education Program - Fall '76
UPPER CANADA VILLAGE
TRADITIONAL CRAFT COURSES

WEAVING WORKSHOP
Basic and intermediate box loom weaving - learn various techniques, history of weaving, work on samplers
October 25 to November 5
Monday to Friday Instructor: Maurine Casselman
1:00 to 4:00 p.m. daily Fee: $25.00 (includes materials)

PRIMITIVE RUG HOOKING
Introduction to rug hooking and primitive patterns - study design, color, hooking techniques to make rugs, chair seats.
October 25 to November 24
Mondays and Wednesdays Instructor: Grace Markell
7:00 to 10:00 p.m. Fee: $20.00 (includes materials)

SPINNING WORKSHOP
Spinning fancy threads, for advanced spinners - spinning and carding with various fibres, fibre blending, Ciba dyeing, yarn construction, etc.
November 17, 18, 19
9:00 a.m. to 4:00 p.m.
Instructor: Ted Carson Fee: $25.00 (includes materials)

NOTE If you are registering for SPINNING please indicate whether or not you can provide your own spinning wheel.
Telephone: 933-6080 ext. 231, for more information.

REGISTRATION
1) In person, at the Continuing Education office, Windmill Point, Cornwall: Monday to Thursday, 9:00 to 8:00 p.m. Friday, 9:00 a.m. to 5:00 p.m.
2) By mail, send your name, address, telephone number, course desired and cheque or money order for correct amount to:
CONTINUING EDUCATION DEPARTMENT,
ST. LAWRENCE COLLEGE,
CORNWALL, ONTARIO
Make cheque or money order payable to
St. Lawrence College.

ST. LAWRENCE COLLEGE SAINT-LAURENT

R.N.A. Plans Winter Agenda

Members of St. Lawrence Chapter Registered Nursing Assistants met at Hotel Dieu Hospital, Cornwall to draft plans for the months ahead. President Linda Collins presided and members answered roll call reviewing their summer activities.

All were reminded of the fall workshops in Peterborough October 14th and 15th and Nancy Robertson and Theresa Flynn were chosen as delegates. The following were named to a nominating committee and requested to present a proposed new slate to the December meeting: Audrey Payne, Paulette Leroux, Geraldine Deneault, Theresa Flynn and Marie Gill.

Pioneers Enjoy Thanksgiving Meal

More than seventy members of Cumberland "Pioneers" (senior citizens) enjoyed a delicious Thanksgiving Dinner convened by Mrs. B. Heney and served by young ladies of the community.

The dinner was at Bear Brook Centre and a minute of silence was observed in memory of J. De Groot and A. Sheldrick who had died since the last meeting.

Several marking birthdays and wedding anniversaries during the month were honoured and Thanksgiving hymns were sung by Mrs. Jean Muggleton and Mrs. Nancy McGregor. Articles from the sale table were auctioned by Mrs. Hugh Dennision.

Cards and other games were enjoyed and the meeting closed in an atmosphere of happiness.

Vernon Presbyterian Ladies To View Slides

Vernon Presbyterian W.M.S. and Ladies Aid members held their September meeting at the home of Mrs. Aaron Stoodley. Seventeen members were present.

Mrs. Harold Cowan, assisted by Miss Phyllis Campbell, led devotions using "Thanksgiving" as their theme. Mrs. Ian Crerar sang "Now Thank We All Our God".

The president, Mrs. Wm. Dow, announced that Miss Margaret Boyd will attend the Thankoffering meeting on Nov. 7th and will be showing slides on Israel.

Mrs. Ross Clarke was in charge of the program on the Korean Christian Church in Japan and its struggle against discrimination.

The president reported on the Executive Synodical meeting she attended in Montreal where she sat in on a panel on children's work.

The meeting closed with prayer.

A short meeting of the Ladies' Aid followed, chaired by Mrs. Winston Bellinger.

Lunch was served by Mrs. Malcolm Caldwell and Mrs. Winston Bellinger.

The next meeting will be held on November 4th at the home of Mrs. Bruce Dow.

Glengarry Club Scottish Concert

The Glengarry Club of Ottawa, a non-profit community service group which last year donated $1,000 to the Alexandria arena fund and $500 to adult mentally retarded people is sponsoring a Scottish variety concert on October 29th.

The National Arts Centre, Ottawa will host the gifted entertainers which include: Glengarry Pipe and Drum Band from Maxville; Brigadoons; MacCulloch Dancers; Old Time Fiddlers and Balladeer John Michael McNamara.

Max Keeping of television station CJOH will be Master of Ceremonies for the occasion and everyone is invited.

The Brigadoons, a Scottish-Irish Dance and Concert Band, recently released a new album "Canadian Celtic."

THE WINCHESTER
Hawks
Exhibition Games
OCT. 20th
OCT. 22nd

SMITHS PHOTO STUDIO
62 Kyle Drive
Phone 543-2873
Morrisburg

War Veteran Exemptions Increase 50 Per Cent

Casual earnings exemptions for more than 90,000 War Veterans Allowance and Civilian War Allowance recipients have been increased by 50 per cent.

This announcement was made last week by Daniel J. MacDonald, Minister of Veterans Affairs who said that the previous exemption level had been established in 1972. It was then set at $1,000 annually for the single recipient and $1,500 annually for the married recipient.

Mr. MacDonald stated that the new casual earnings exemptions would now be $1,500 for the single recipient and $2,250 for the married recipient. He pointed out that since the previous "casual ceiling" exemptions were established the Consumer Price Index had increased by 38.1 per cent ant the federal minimum wage by 66 per cent.

The change in regulations will also benefit widows and veterans whose income from casual employment was slightly in excess of former levels. They may now be eligible for benefits and should apply to their district DVA offices for complete information.

This increase will place the WVA and CWA recipients dollar benefit from earnings in the same relative position as it was in 1972 and will benefit them both financially and psychologically. They will now be able to accept additional casual employment to supplement their allowances and increase their well-being.

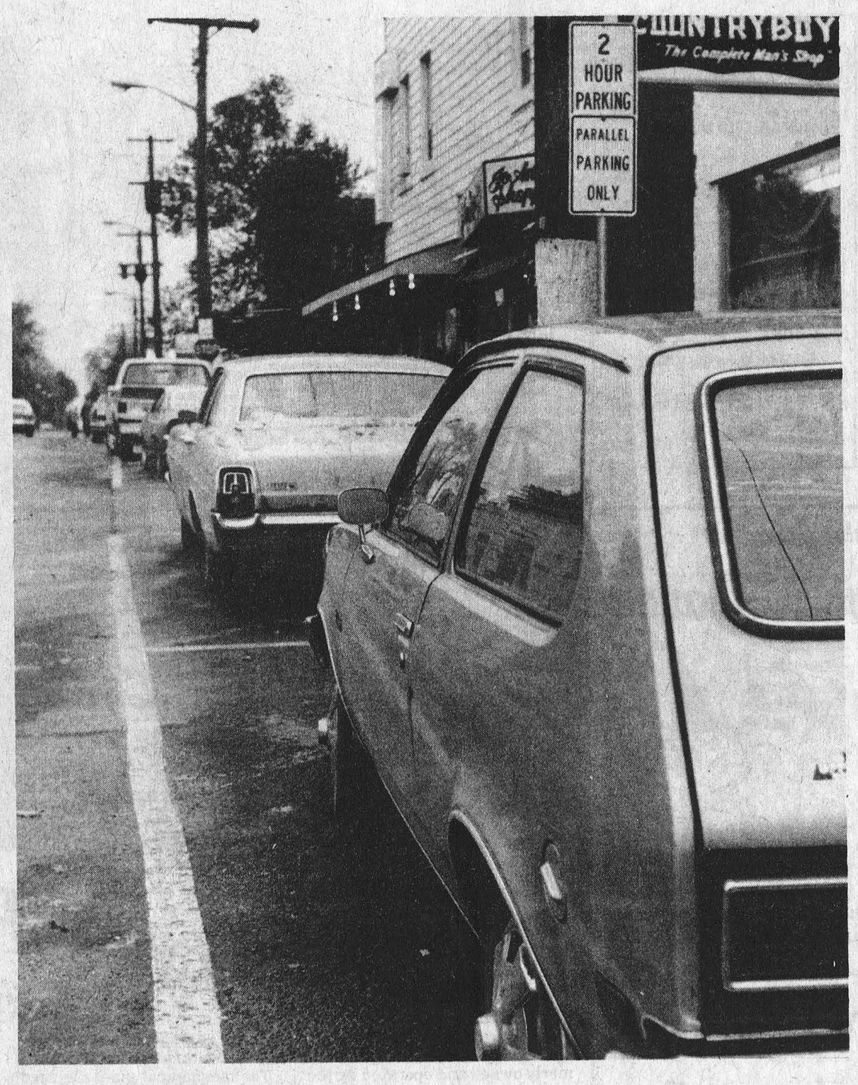

Where's The Angle?

On-street parking in the Main Street East area of Winchester has long created a dangerous problem. In an effort to accommodate as many cars as possible, it had been for many years the custom to allow angle parking on both sides of the busy street.

In recent years, the wide discrepancy in the length of automobiles and trucks made it almost impossible for two vehicles to meet. For this reason, Village Council members, after long and careful consideration, decided to change parking regulations.

The end result allows continued angle parking on the south side of Main Street but parallel parking ONLY on the north side.

Motorists are also warned to heed time limit signs. The maximum parking period is 2 hours, and officials plan to enforce this rule rigidly.

Press Photo - Van Bridger

4-H'ers Form 'Milkshakers'

The first meeting of the Winchester No. 2 4-H Dairy Fare Club was held at the home of the leader, Mrs. Elaine McKee on Sept. 21st where the following slate of officers were elected: President, Connie Vanderlaan; Vice-President, Wilma Vanderlaan; Press Reporter, Mary Mesman.

Mrs. McKee discussed the value and different forms of milk. Assistant leader, Mrs. Gertrude Mesman demonstrated Raspberry Cooler and Quick Cheese Pizzas.

The second meeting was held at the home of Mrs. Gertrude Mesman on Sept. 29th and the club was christened "The Milkshakers". The uses of skim milk powder were discussed and one was put to use when Corn Chowder was made. The next meeting will be held October 6th and everyone is looking forward to tasting the Baked Lemon Custard.

Advertising...
a showcase for intelligent shopping.
CANADIAN ADVERTISING ADVISORY BOARD

Diamond Engagement Rings



Beautiful matching Engagement Rings and Wedding Band Sets

Different styles and price ranges available



See our selection of designed and plain men's and women's Wedding Bands.

HOLMES JEWELLERS
Winchester 774-3343

Ariens

Get off to a good start any winter morning with a FREE ELECTRIC STARTER!



Purchase an Ariens Deluxe or Compact Sno-Thro and get an Electric Starter FREE. Built by snow removal experts in the heart of snow country, any of six Ariens Sno-Thros will help take the strain out of snow removal. Simple to operate and easy to maneuver, these Sno-Thros chew through snow, throwing it away at distances up to 25 feet. Come in and talk efficient snow removal today. This is a limited time offer at your participating Ariens dealer.

Tom's Air Cooled Engines
Highway 31 Vernon

WINCHESTER THEATRE

Thurs., Fri., Sat.
October 14-15-16
"THE TAXI DRIVER"
Starring Robert De Niro, Peter Boyle, Jodie Foster and Cybill Shepherd.
Plus CARTOON

ADMITTANCE RESTRICTED TO PERSONS 18 YEARS OF AGE OR OVER

Mon., Tues., Wed.
October 18-19-20
"THE BREAKING POINT"
Starring Bo Svenson. An action thriller.
Plus
3 STOOGES COMEDY

ADMITTANCE RESTRICTED TO PERSONS 18 YEARS OF AGE OR OVER

Vancamp News Notes

At the Inkerman Hall on Friday evening, Vancamp residents and former residents, gathered to bid farewell to Mr. and Mrs. Russell Bellinger and Miss Muriel Major who are moving to Winchester in the near future.

Mrs. Jean Volks read an address for the occasion and they were presented with a lovely swag lamp. All replied thanking the neighbours and friends for the gifts.

Mrs. Alice Lewis of Vancamp and Mr. and Mrs. Robert Curry and family of Bar Haven spent the weekend at Sudbury, guests of Mrs. Margaret Lapierre.

Dundas County Federation of Agriculture
DINNER MEETING
October 22, 1976

6:30 - Social Hour 7:30 - Dinner Hour

Winchester Lions Hall For Senior Citizens, Winchester

Guest Speaker - Mr. Fred McCain, Vice Chairman of the Agriculture Committee of the Federal Progressive Conservative Party

Tickets $3.50

Available from the Federation executive

Ken Carkner	774-6731	Stan Baldwin	989-5432
Dan Harkin	774-3418	Bill Craig	448-2985
Martin Schneckenburger	543-3389	Margaret Blaine	989-5655

DUMP YOUR MONSTROUS WAGON.



FOR THE DATSUN F-10 WONDER.

Sales Hours
Mon. to Fri. - 8 to 8
Sat. - 9 to 5



ONLY $3995.*

Who says a station wagon has to be a monster? The Datsun F-10 wagon has over 52 cu. ft. of available luggage space and plenty of room for people, yet it's no bigger than most mid-size sedans.

With no excess hulk to drag around, the F-10 delivers great mileage, and makes driving, especially in traffic, much more fun.

The car is also big in convenience features: tinted glass, full carpeting, package tray, 2-speed wipers and many more features you often pay extra for in other cars. Safety is another big feature in the F-10. Its front-wheel drive gives you exceptional traction and sure handling year round.

The Datsun F-10 wagon. It's a big little wagon.

DATSUN

BOGART MOTOR SALES LTD.

CHESTERVILLE • 448-2488

*Pre-delivery inspection, local freight and Provincial taxes extra.

as beautiful as can be !

Bridal Package Plan

VOGUE..THE OUTSTANDING BRIDAL STORE.. MAKES A SENSATIONAL OFFER FOR THE BRIDE TO-BE.....CHOOSE FROM BEAUTIFUL BRIDAL FASHIONS.....,YOUR CHOICE OF OUTSTANDING VEILS AND HEADPIECE..PLUS THESE EXTRAS, AND OF COURSE VOGUE'S USUAL EFFICIENT PERSONAL SERVICE.

WEDDING GOWN
- CROWN & VEIL
- BRIDAL SHOES
- MONOGRAMMED TOASTING GLASSES
- PLASTIC GOWN BAG
- BLUE GARTER

ALL FOR $129.



BRIDES
WE'LL CREATE A LOOK YOU'LL LOVE

Vogue

USE OUR LAY-AWAY PLAN

VOGUE SHOPPE 500 MONTREAL ROAD CORNWALL 932-1312

What Encore For Farming?

The farmer operating efficient mechanized equipment is one of the most productive workers on the earth.

Today, one person can prepare the soil, plant, care for, harvest and transport hundreds of acres of a crop.

Hay, the universally-grown crop, is one example.

Inside of just three and a half decades, well within the working memory of many of today's mechanized agriculturalists, the growing of hay has been revolutionized. It has progressed from an ageless era of pitchfork and hay wagon to mower-conditioners to hasten the drying, balers packaging bales ranging from the traditional 60 to 80-pound rectangular variety to giant 1500-pound round ones and automatic bale movers and handlers to pick up and transport the bales.

Or, the dawning new era of grain harvesting, made possible by a new threshing technique that utilizes spinning twin rotors and centrifugal force to separate the grain. With less field losses and damage to crops, this method offers even greater harvesting efficiency.

After: Innovating the faster drying of hay by combining its cutting and conditioning; pioneering the automatic baler and bale wagon and integrating round baling into a complete system; bringing threshing techniques to a new level of efficiency; what do you do for an encore?

A long-range look into the coming decades and even into the next century of farm mechanization provides a revealing insight.

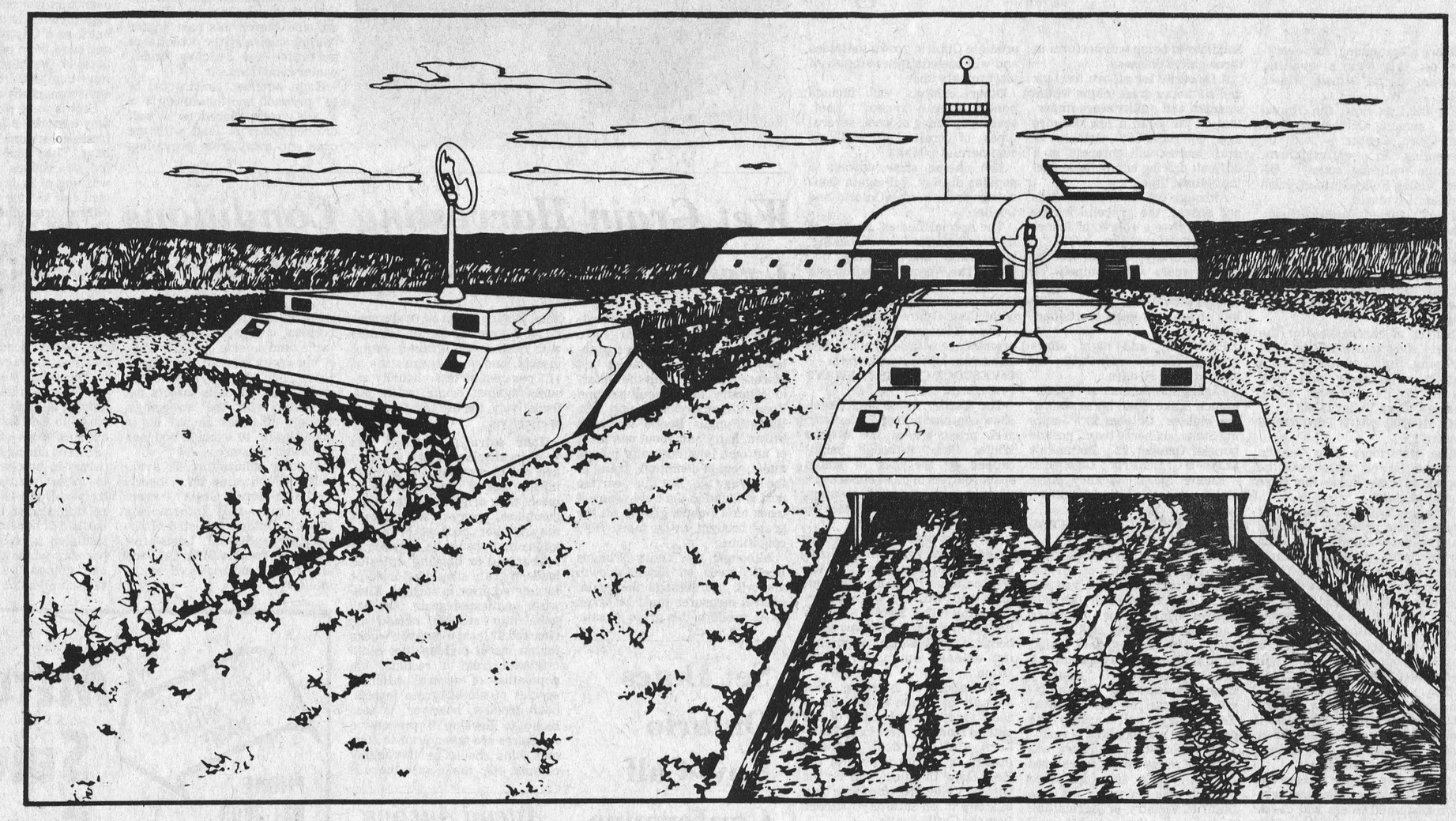

Drone machines, electronically controlled, operate on narrow ribbons of hard-surface equipment lanes bordering concentrated arable strips to harvest, package and pick up crop.

"Efficienculture"

Over a final glass of protein concentrate alfalfa-drink with a radio in the background giving the latest commodity price reports with the day's weather forecast, our farmer of the future studies the sheets of a computerized printed readout.

The heading on the sheets: "Your Complete Computa-crop Summary."

The information spells out in detail exactly when and how he will perform his field work for the entire coming season.

Today, according to the sheets, is the most opportune time to begin the seasonal cycle of his crops. He eyes the projected harvesting date - information that will be electronically updated as the crop season progresses.

Just two trips, following a precisely established pattern over the land, will be his only working visits to the fields. And his equipment will never touch the land - other than the initial preparation and placement of the seed.

On the first trip, the equipment will prepare the ground, plant the seed and apply the season-long, time-release chemical treatment calculated for maximum growth and yield.

During the coming weeks, he'll feed local temperature, rainfall and other data into the centralized data bank source of the reports. In return he'll receive his second, final electronic report of when to harvest the crops.

Then, following the exact same pattern over the fields, he will harvest, preserve the entire usable crop and return any excess residue to the soil for conditioning.

With just these two mechanized trips - combining several previously separate operations into a single process - he will complete an entire season of "Efficienculture", getting the most out of the energy invested in agriculture in terms of the food-energy produced.

As he moves out with the equipment, before him are farm fields unlike any of the past. As far as the eye can see, the fields are divided into uniform strips of soil bordered by narrow ribbons of hard-surface paved material on which the equipment is operated.

The alternating pattern of crop land and the equipment traffic lanes has been as precisely determined as his Computa-crop timetable.

The width of the cropping strips is exactly proportional to the size of equipment determined necessary for the size of farming operation. By planting and harvesting only these specific widths of cropland in each pass through a field, the farmer is assured of maximum utilization of energy in operating his equipment. Precious fuel is not being wasted by unnecessary drag during the planting or harvesting.

Compaction of the soil is no problem since the equipment never touches the ground in which the crops grow.

The equipment traffic lanes are designed to channel all rainfall to the crops for optimum utilization.

The surfaces of the traffic lanes afford significant increases in traction without adding unnecessary weight to the machinery.

A network of subsurface irrigation and sensing wires to permit completely automated operation of equipment are found below the traffic lanes.

With average yields of hybrid varieties increased two or three fold, the concentrated farming of the cropping strips provides more crops than under previous customary agricultural practices.

In addition, growing seasons are much shorter and two or three different crops can be produced in the same strips during a single season.

Are such new concepts and practices and even changes in basic agricultural beliefs and terminology still quite a distance in the future?

Certainly they are, but not as far as one might imagine.

But more important, they are but one view of the positive, visionary approach being taken by those who must conceive the farm equipment to meet the needs of the future of agriculture.

The groundwork for such an approach into the future is being laid today in offices and laboratories, such as are found in the new engineering center of Sperry New Holland. Located in the heart of some of the richest agricultural land in the world, these facilities and the people staffing them, while working to improve present-day farm mechanization, also are concentrating on decades yet to come.

In the minds of engineers and designers, equally at home in a farm field as behind a drawing board, begins the long-range process of conceiving farming machinery of the future.

Along this road into the future, mechanized advancements must follow two co-ordinated, successive paths.

For the immediate future, evolutionary development of existing conventional machinery will be directed at making equipment more energy efficient, meeting environmental concerns and improving operator comfort.

In long-range development programs, revolutionary breakthroughs will be made in propulsion systems utilizing new sources of fuel, along with using lighter and stronger materials to provide even greater energy efficiencies.

Energy availability will dictate the routes that development of future power systems will follow. Present conversion of tractors and self-propelled equipment to diesel engines will accelerate in the coming decade or so. But the era of the diesel will be limited, too.

Alternate farm propulsion systems will be developed in keeping with national efforts to find new sources of energy to replace dwindling supplies of petroleum. Electromechanical or nuclear energy will power farm equipment.

The farmer, who has been harnessing the energy of the sun for centuries in the crops he grew, will utilize solar energy in yet another way. Solar heating systems built into the superstructures of barns will be used for drying crops and other purposes.

Computerized studies will determine the exact type and size of propulsion units best suited to an individual operation and machinery will be customized to fit particular cropping needs and capacities. Farmers will not buy individual pieces of equipment, but entire systems that provide the appropriate degree of mechanization their operations require.

Hay and Forages

In dairy operations, hybrid alfalfa will be direct harvested and processed through on-farm juice removal equipment. The livestock feed, which supplements long-stemmed hay necessary for herd health, will be stored in silos and the juice, a new cash crop, will be kept in bulk tanks, much like milk.

An entire new industry will develop to process and refine the alfalfa juice for human consumption of a drink mix containing 40 per cent protein. The juice will be heat coagulated with steam and processed into a powdery substance. The powder can be mixed into an instant drink or used as protein filler in meats.

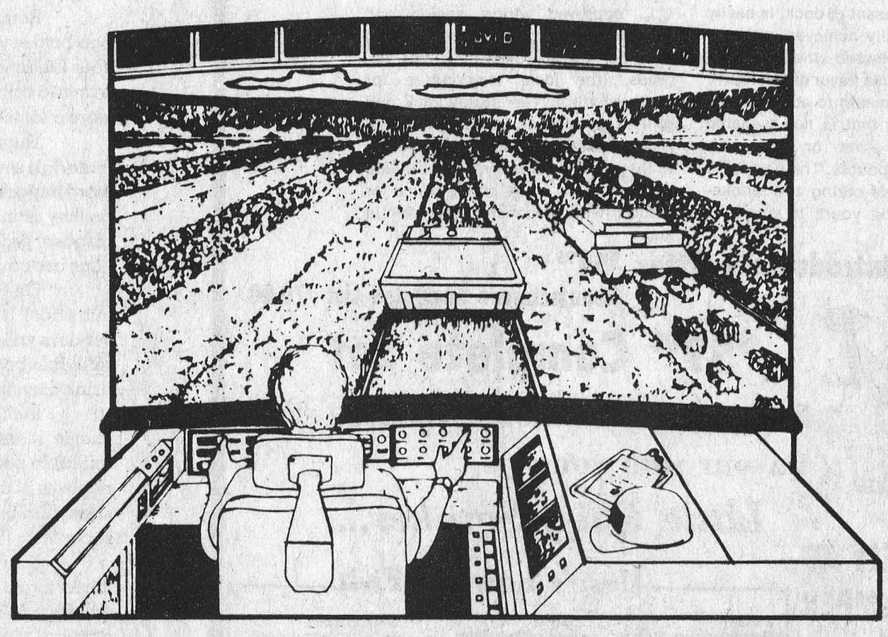

From an elevated control tower overlooking fields, the operator monitors automated operation of drone machines.

Chemical and mechanical de-watering devices will be incorporated into haying equipment. Unnecessary water will be removed, but water-soluble nutrients will be retained in the crop.

As available farmland becomes more and more scarce, forages will be grown in bodies of water. Special hovercraft machinery will plant, harvest and process these "aquaforages" for livestock feed.

Grain Production

Hybrid research for all grains and crops will provide yields double and triple those of today. Combine development will be tailored to provide increased efficiency in harvesting higher yields.

Electronic sensing devices will scan the density of crops in front of the combine and automatically compensate the machine's speed and operation to make the most efficient use of fuel. More and more functions will be monitored on a modernistic control panel.

Crop losses and damage will be brought to an absolute minimum through improved cutting and separation techniques. While harvesting speeds will be increased, along with storage tank and unloading capacities, combines will have lower more streamlined profiles for better maneuverability and ease of transport.

The operator's cab will become an integral part of the basic farm machine, with the operating functions built around it. More light-weight, higher-strength steels and non-ferrous alloys will be used to reduce the weight of machinery.

Greater operational reliability, advanced safety features and improved noise and emission measures will be engineered into machinery manufacture. The dawning era of electronics will see widespread use of printed circuits in control functions.

The scope of mechanized advances will become worldwide, too. Machinery advances that took centuries to evolve will be squeezed into decades.

The record of rising productivity achieved by mechanized farming is unparalleled in history. In North America, agriculture has progressed from individual self-sufficiency to the capability of each farmer producing enough to feed nearly three score.

Each new day, year or decade rewrites history.

But based on these accomplishments of the past, the work of the present and visionary approaches of the future, agricultural mechanization - including those operating the machinery and those making it - will encounter and solve the tremendous challenges ahead.

WINCHESTER Press

Second Section Volume Eighty-Nine Thursday, October 14th, 1976

Winter Fair

— A Must For All Ages

There's something for everyone on this year's evening program at the Ottawa Winter Fair.

For the first time, the Ottawa Fair - running October 20-23 at the Civic Centre - will be presenting an entertainment package featuring country, Ottawa Valley Folk, German, Irish and Scottish music.

The TV famed Family Brown, Mac Beattie and the Ottawa Valley Melodiers, Paul Ruffo and the Bavarian Dancers, and the Brigadoons will be performing nightly with one group featured each of the four nights of the Fair.

Master of ceremonies for the variety show dance will be Max Keeping, host of CJOH-TV's nightly news show and New Faces (a TV half-hour show, casing Ottawa Valley talent).

THE HORSE SHOW PROMISES VARIETY

The best riders from Canada and the United States will be hoping to take home the prize money at stake.

This year's Ottawa Winter Fair Horse Show promises four full days of entertainment featuring former and present Olympic riders such as Ian Miller. There will be three horse shows daily at 9:00 a.m., 1:30 p.m. and 7:30 p.m.

Not only will there be jumping horses, but also many other breeds from the horse family. In total, about 400 horses will compete in 120 classes.

The spirited, high-stepping hackneys will provide a glimpse of 18th Century England. Or, if you prefer more color and speed, come and see the fast trotting roadster horses and ponies.

Glamorous parade horses and silver-mounted saddles and western costumed riders will dazzle spectators, while the American Saddlebred horse will perform in three-gaited classes.

A favourite for all are the four and six horse draft teams whose strength and agility were important on the farm a few decades ago. On Saturday, October 23 draft horses will compete in a difficult driving competition racing against time.

Although the foxes and hounds are absent, the graceful hunter will complete a course of fences and artificial streams.

On Saturday, October 23 the young riders will compete on their ponies and horses. They always provide the audience with lots of fun and keen sportsmanship.

Each day and night offers quality, variety and thrills for spectators of all ages.

Highlights: October 20 - Performance Stake, four horse teams, line classes; October 21 - Jumping Stake, six horse team, parade horses; October 22 - Rothman's $2,000.00 Grand Prix ; October 23 - Hunter Stake, hackney horse stake, pony stake, roadster stake, junior pony day.

EDUCATIONAL AND COMMERCIAL EXHIBITS

A live animal display relating the cost of production of various products to the animal is just one of the new exhibits at the 1976 Ottawa Winter Fair. "Country Lane" as it is called, will tell the story of producing beef, milk, lamb and pork to the consumer. A special feature of "Country Lane" sponsored by the Kemptville College of Agricultural Technology, will explain the production and handling of veal.

Ontario's tomato industry will be one of many products featured at this year's fair. Prepared through the courtesy of the Ontario Ministry of Agriculture and Food, the exhibit will promote Ontario grown tomatoes and will include free samples of tasty tomato juice.

Other exhibits will include honey, maple syrup, beef, cheese, spinning of wool, several types of crafts, as well as commercial exhibits.

The cheese show, always a popular display, will again draw entries from across Ontario and Quebec.

The special Ladies' Section of the fair includes flowers, baking, handicrafts and painting displays. The Women's Institutes of the area will again have their tea room situated at the west end of the Civic Centre Concourse.

The 4-H Program will also be in prominence with several exhibits on current agricultural topics.

LIVESTOCK CLASSES ALWAYS POPULAR

The Cattle, Swine and Sheep Show continue to be popular with area producers at the Ottawa Winter Fair. Although handicapped by the lack of stable space, entries in most classes are up this year. A shuffle system allows all breeds of livestock to exhibit.

For most breeds of cattle and sheep, the Ottawa Winter Fair is the Championship Show with the best animals from Eastern Ontario and Western Quebec participating. The Swine Show is limited to a market barrow show because of the danger of spreading disease among breeding swine.

The show of breeding beef animals is unique as all breeds show together with most of the entries from the Hereford, Shorthorn and Aberdeen Angus breeds. A special feature of the Beef Show this year will be the Ottawa Valley Hereford Sale held at 2:00 p.m. on Saturday, October 23 in the Cattle Castle.

CHOICE BEEF, LAMB, AND PORK FOR YOUR FREEZER

Every year, a popular event of the Ottawa Winter Fair is the auction sale of live steers and lambs. In addition, this year the Champion and Reserve Champion market pigs will also be auctioned off to the highest bidder. Judging of the pigs takes place at 9:00 a.m., October 20, while the steers and lambs are judged on Friday morning, October 22. The Auction Sale will be held at 7:00 p.m. in the Cattle Castle on October 22.

CHAMPIONSHIP 4-H SHOW

Friday, October 22 is 4-H Day for Club members in the Ottawa Valley. Throughout the day, the top calves from the local achievement day classes held in all counties in Eastern Ontario and Western Quebec will be exhibited by 4-H members.

The highlight of the 4-H Calf Show is the two Showmanship Classes. Winners will be declared for Champion Beef and Dairy Showman. Each county may enter one 4-H member in each of these classes.

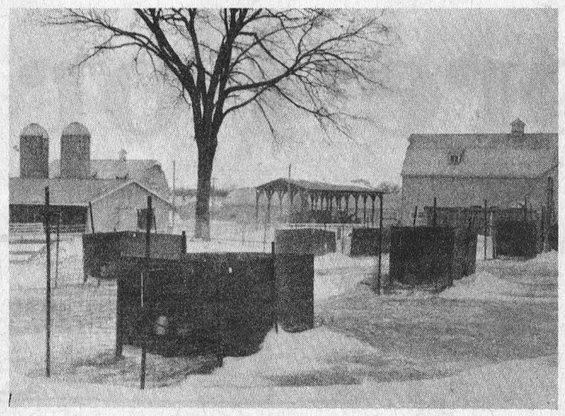

Newborn Calves Thrive In Winter Hutch Housing

(by Dennis McKnight, K.C.A.T.)

A trial conducted at Kemptville College during January, February and March this past winter has demonstrated the potential of portable calf hutches under winter conditions.

Eight hutches, constructed of ½" plywood and measuring 4' x 4' x 8', were placed on a well drained piece of land with the open end away from prevailing winds. Straw was used for bedding and the only addition over summer use was 2 burlap bags fastened in the middle of the hutch as a flap to prevent drafts and snow from penetrating to the back of the hutch. The hutches were compared to 8 stalls in an environmentally controlled barn.

Calves were placed as soon as they were dry after birth and fed fresh colostrum for the first 4 days. Then sour colostrum was fed, at 5 pounds once daily, until weaning at 28 days of age. 18 per cent calf starter and water were offered free choice throughout the trial. All calves were removed from test after 49 days.

Environmental temperatures for hutch calves were very severe this past winter. Temperatures dropped to -30 degrees C. two days after the trial began and remained low for nearly 3 weeks. No deaths occurred in either housing. Average daily gains up to weaning were comparable with calves in the insulated barn gaining 0.75 lbs. per day compared to 0.68 lbs. per day in the hutches. Most of this difference occurred during the first week as calves in hutches required time to adjust to temperature extremes. Up to 49 days essentially no differences existed between method of housing. Calves in the insulated barn gained 1.03 lbs. per day while those in hutches had gained 1.0 lbs. per day. Consumption of sour colostrum was held constant and calves in hutches compensated, for higher energy requirements, by consuming more starter. Hutch calves consumed 2.0 pounds of starter daily compared to 1.75 lbs. per day for calves in the barn.

Hutches have demonstrated year round potential. This doesn't mean that they will work for everyone indefinitely. Extra labour is required to feed calves outside and proper sanitation of hutches is every bit as important as it is for traditions housing. Hutches are probably of most value to dairymen who are having sever disease problems in their present facilities and don't want to put up an expensive calf barn.

Wet Grain Harvesting Conditions Create Unique Pest Problem

Relatively moist grain harvesting conditions this year have created an unusual insect problem, says K. Bereza, insect and disease specialist with the Ontario Ministry of Agriculture and Food, University of Guelph. The Hairy Fungus Beetle which is brown, hairy and about one tenth of an inch long normally infests moist, out-of-condition grain in the storage bin. But this year the pest is found in the field where it feeds on a fungus growth on the grain brought on by moist field conditions.

Although the Hairy Fungus Beetle feeds on fungal growth and will not damage the grain, control measures must be taken as it renders the grain unsaleable. Drying grain at 60 degrees C (140 degrees F) for ten minutes will destroy all grain-infesting insects, and a grain moisture of 11.5 per cent or less virtually assures against reinfestation. Alternatively, the use of a fumigant is effective.

Take extra precautions this year in checking grain going in and out of storage, for possible infestations of insects. When an insect may originate in the field, combines, trucks and augers may harbor pockets of infestations that should be disposed of by burning or burying. Infested loads of grain should be dried or fumigated prior to storage. Likewise, uninfested grain that has gone into storage should be checked at least every two weeks for an insect buildup that could originate from a residual bin population of several different species of stored grain insects. Such trouble, however, is less likely to develop if preventive measures are taken prior to storage. Bins should be thoroughly cleaned out; make sure there is no accumulation of grain in the corners, cracks, between double walls, and outside or under bins. A bin spray consisting of malathion or piperonyl butoxide and pyrethrum kills insects not removed with the sweepings. Storage facilities should be in good repair to exclude rodents, birds and moisture.

Further information is available in Publication 229, "Insects in Farm-Stored Grain", available from the Information Branch, Ontario Ministry of Agriculture and Food, Legislative Building, Toronto M7A 1A5, and also from county offices of the ministry.

Set Dates Ontario Cow-Calf Conference

The Ontario Cow-Calf Conference, especially designed for Ontario's beef cow-calf producers, will be held on December 14 and 15 at the Constellation Hotel in Toronto. The theme will be "Performance in the Beef Herd".

Organized by the Ontario Ministry of Agriculture and Food, the Ontario Beef Improvement Association and the Ontario Beef Cattle Performance Association, the two-day conference will feature discussions on maximizing the calf crop, optimizing weaning weights, and maximizing returns. Participants will be able to talk over ideas and problems with the guest speakers.

Registration costs and meals will be in the range of $40 per person, but fees will be slightly higher for those registering after December 6, 1976. Specific program details and registration forms will soon be available from county and district offices of the Ontario Ministry of Agriculture and Food.

Attend Auction

Mr. and Mrs. Adriaan Van Breugel of R.R. 3, Russell, Ontario, motored to London, Ontario to attend the Canadian Royal Aberdeen Angus Sale at Prospect Farms and purchased a sire, Prospect Bandolier 22-H over the past weekend.

Smile if you think you're in shape.

PARTICIPACTION
The Canadian movement for personal fitness
Fitness. In your heart you know it's right.

Rideau Carleton
NOW OPEN
NIGHTLY (Except Tues. & Thurs.)
WEDNESDAY - LADIES' DAY - Double Daily and 4 Exactas
CALL TO POST - 7:45 p.m.
For Reservations call 822-2211
For Dinner Reservations call 822-1819 (after 2 p.m.)
Rideau-Carleton Raceway
Bank Street - Highway 31 - 5 miles South of City Limits
(Paved road from Highway 31 to parking area)

SERVICE IS OUR MIDDLE NAME
METCALFE SERVICE CENTRE LTD.
PHONE 821-2893
METCALFE, ONTARIO
KOA 2PO
FARM EQUIPMENT DEALERS
"Now is the time to order your requirements for this spring, summer and fall
O.R.F.E.D.A. MEMBER

Introducing the greatest aid to litter prevention since the refillable pop bottle.

The refillable pop bottle.

Remember the days when all pop bottles were returnable and refillable? Your Ontario Ministry of the Environment wants to bring those days back, because there were a lot of advantages to the refillables.

Their re-use saved energy and raw materials involved in bottle manufacture. And, more important, people returned refillable bottles. So they didn't become the litter and garbage disposal problem that throwaway bottles and cans are causing today.

On October 1, 1976 a new law went into effect. It says that within six months, retail vendors will be required to stock and display in refillable bottles any size, flavour and brand of soft drink they offer in non-refillable bottles.

In other words they have to offer you a choice. It also requires that retailers selling soft drinks in refillable bottles must now accept and refund cash deposits of at least 10¢ on small sizes and 20¢ on large sizes. And the amounts of these deposits must be shown separately from the actual price of the pop.

Your Ministry of the Environment thinks that a return to refillable bottles will save energy, help alleviate garbage disposal problems, and reduce the number of landfill sites. It will be a step toward a clean, unlittered Ontario.



Ministry of the Environment
Ontario
Hon. George A. Kerr, Q.C., Minister
Everett Biggs, Deputy Minister

Notice to Ontario Retailers

Effective October 1, 1976, you will be required to accept deposits on refillable soft drink containers of 10¢ on small sizes and 20¢ on large sizes. You will also be required to refund deposits in these amounts on all reasonably clean, intact, refillable soft drink containers which you normally handle.

This information is covered in a notice which must be displayed by soft drink retail vendors. These signs are provided by the Ministry of the Environment and are available at our offices in these locations: Barrie, Belleville, Cambridge, Cornwall, Don Mills, Gravenhurst, Kenora, Kingston, London, North Bay, Oakville, Owen Sound, Ottawa, Pembroke, Peterborough, Sarnia, Sault Ste. Marie, Stoney Creek, Sudbury, Thunder Bay, Timmins, Welland and Windsor or by writing or phoning: Environment Ontario 135 St. Clair Ave., West Toronto, Ontario M4V 1P5 Telephone: (416) 965-1658

DEPOSIT REFUND FOR REFILLABLE SOFT DRINK BOTTLES

Regulations of the Province of Ontario under the Environmental Protection Act provide that a cash refund of the full deposit will be paid for up to 48 intact and reasonably clean refillable containers in any 24-hour period of a brand and flavour of carbonated soft drink sold here in containers of the same size within the preceding six months.

Little Chief Smoker

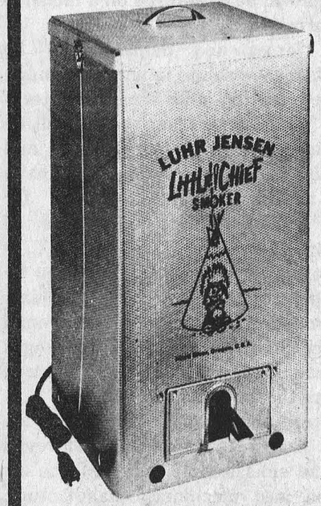

Your own, "old-fashioned country style" smoked fish ... bacon or ham ... jerky ... pheasant or duck, is easily and economically achieved with the "Little Chief" electric smoker. Delicious smoke-house flavor of HICKORY permeates the meats to add "Mouth-watering" taste that is not available with grocery store or expensive delicatessen products. The pleasures of the age-old of curing and smoke-flavoring can be yours to enjoy at home with the simple and economical "Little Chief" electric smoker. The U.L. approved wiring design and element will safely heat the smoking chamber to approximately 160 degrees, (the ideal temperature for smoke-curing). The sturdy rack and grill assembly can be loaded in the food preparation area and transported to the smoker. A well-vented, outside location such as a patio, porch or carport with a concrete surface is ideal.

Introductory Offer $59.95
Manufacturer's Suggested List $70.00



$59.95 Complete Set

Enjoy real hot smoked hickory flavour with your *Little Chief Smoker...*

- Completely assembled, ready to go
- All Aluminum exterior
- All Steel interior
- Exclusive top-loading feature
- Operates with regular household current
- Smokes up to 20 lbs. of meat at one time
- Uses less than a penny's worth of electricity per hour
- Complete instructions for use
- Guaranteed against defective materials and workmanship

EXCLUSIVELY AT LANNIN LUMBER MART

Your "Little Chief" Smoker comes complete with easy-loading, removable rack and grills, drip pan, flavour fuel pan, 2 lbs. of Hickory Flavour Fuel and complete instructions and recipes for sure-fire smoking success.

Here's how for Fish

1. FILLET: Section fish as shown and split at back bone. Remove all small bones and cut meat into easy-to-handle chunks. Remove all blood, ragged edges and wash thoroughly.

2. BRINE "Easy-Cure" brine solution consists of ½ cup non-iodized salt and ½ cup sugar, dissolved into one quart of water, with seasonings as desired. Immerse fish in glass, stainless or crockery container (not aluminum). Brine thin chunks 4 to 6 hours; thick chunks 8 to 12 hours. overnight is good, refrigerate if possible. Cool is the key.

3. WASH & DRY: Remove chunks from brine and rinse thoroughly in cool water. Place chunks on paper towels and pat dry. Allow to air dry for about an hour. When you notice a tacky glaze on the surface of the fish, it's ready for loading.

4. RACK & LOAD Place chunks on grills at preparation area, then take rack and grills to smoking site. Slip rack into smoker through the top and put on lid. Box flaps may be folded down to control heat and smoke, if desired. Smoker may be pre-heated, or plugged in now.

5. FILL FLAVOR PAN: Fill flavor pan with desired fuel and place onto heating element. One pan of fuel will start to burn in about 5 minutes and smoke briskly for about 45 minutes. Smoke flavoring is NOT needed throughout the entire drying cycle. Two or three panfuls are sufficient in most cases, even though total drying time may take up to 20 hours.

6. ENJOY Thin fillets will be done in about 4 hours. Thick ones in about 8 to 10 hours. Check occasionally when nearing this time. Your fish should be nicely colored, flakey to the touch and de-licious! ... allow to cool a bit and watch them disappear.

Highway 31 Just South of Winchester
Retail Lumber & Building Supplies
Phone 774-2830
Saturday — 8:00 to 12:00 Noon
Monday thru Friday — 7:30 to 5:00

Always A BUY At A PAL Yard

Lannin Lumber Mart & Construction Ltd.
774-2830
WINCHESTER

Skepticism: Tax Favours

A "gut feeling" of mistrust in response to the government's offer to pay all taxes on farmland and buildings was again apparent at an Ontario Federation of Agriculture meeting in Crysler last Tuesday.

OFA President Gordon Hill's suggestion that the province might be sincere in attempting to resolve the tax dilemma met with skepticism from the fifty farmers gathered at the recreation centre.

Dundas Federation representative Dianne Harkin's brief to the Blair Review Commission in September echoed the feelings expressed at last week's meeting.

In a section dealing with farm properties, recent tax reforms presented by Ontario treasurer Darcy McKeough would adopt a system of 100 per cent market value assessment, with the province picking up the tab for taxes on farmland and outbuildings. Residences would be taxed at 50 per cent of market value.

"Farmers in Ontario have reacted unanimously against the proposal," Hill said. "The fear of increased government control is prevalent but there is no real basis for this as the proposal stands."

The controversial tax reform bill was one of three issues presented for discussion by the president and members of the Toronto OFA executive.

Hill admitted he was surprised at the suspicion aroused by the provincial government's offer, particularly in view of the fact that farmers for years advocated changes in the present taxation system. He said they obviously don't accept McKeough's assurance of a "no strings attached" deal. They are wary of any system which might eventually lead to government control of agricultural land.

Members agreed however that some method of tax exemption was necessary on land needed for food production.

"Why can't the government simply abolish land taxes on farms instead of paying them," one farmer asked. "The results would be the same."

Although many aspects of the tax bill are still unclear, Hill said he doesn't believe the province has any sinister motive behind their apparent generosity. He said they may prefer to pay taxes on farmland themselves rather than institute the complicated system based on productivity that farmers have demanded in the past.

OFA Vice President Ralph Barrie suggested farmers may be too mistrustful. The reforms could be an attempt by the province to maintain low food prices demanded by consumers, he said.

Several questions from members were left unanswered because of a lack of information on the bill; Hill stated OFA members intend to meet again with the provincial treasurer in an effort to resolve sections of the proposed reform which are still unclear.

Despite suggestions by OFA executive the reforms could be indicative of government concessions to farmers, Chairman Willis Blair of the Review Commission on the proposed tax bill stated recently that the new system would not be any more beneficial for the average family farm. The former East York mayor and his ten member commission were appointed by the Ontario government to seek public reaction to the 15-point proposal which would completely revamp the province's property taxation system.

Farmers have reacted negatively in almost every instance where they have appeared before the commission, Mr. Hill said. He said the Federation intends to present a brief to the review commission before its final hearing.

"We are pleased that the government recognizes the need for change but the OFA is committed to the concept of the family farm. Any threat of government control must be opposed."

Another executive member, James McGuigan said Eastern Ontario farmers were at least willing to discuss the proposal. A survey of opinions in the western part of the province showed farmers had rejected the idea completely.

The results of the discussion were clear. Although OFA officials apparently feel there may be some merit to McKeough's proposal, farmers don't want to be indebted to the government.

"There's enough opposition to government subsidization of the agricultural industry already," one member said. "We don't want any more hand-outs."



Toronto OFA executive met at Crysler last week as part of their program to maintain closer contact with their rural members. The relatively small attendance was attributed to the fact several other Federation functions conflicted with the Tuesday night meeting. The size of the group however, was compensated for by their volubility. Question periods were lengthy and farmers proved they were prepared to express opinions.

Pictured above following the meeting are, front row from the left: OFA vice president Ralph Barrie; James McGuigan; president Gordon Hill; Grace Stalker. Back row, Leo Brisson, president, Russell County Federation; Peter Mesman, president, Stormont Federation; Ken Carkner, president, Dundas Federation.

Back To The Grass Roots

Showing the strain of two days' travelling and meetings, Gordon Hill chatted quietly with farmers before the evening agenda last Tuesday in Crysler.

Chairs scraped and the hum of conversation rose as the small crowd prepared to hear the president and three executive members explain the views of the Federation on some basic issues.

The new tax proposals, income protection, land use planning - subjects which have aroused farmers in recent weeks - were slated for discussion. The tax proposal is controversial; the portion dealing with farmland assessment has been rejected emphatically throughout the province.

Mr. Hill was in Crysler partly to persuade farmers there may be some merit in the government's plan.

The former Union president, vice president Ralph Barrie, Grace Stalker and James McGuigan arrived in Cornwall Monday. A series of meetings was arranged as part of the Toronto executive's plan to maintain closer contact in the future with their members in the country. A provincial membership of 25,000 will necessitate many more days on the road and nights in rural recreation halls, explaining Federation policy and gaining an insight into farmers' opinions on current issues.

Last week, Dundas, Stormont, and Russell County representatives told Mr. Hill how they felt.

Despite the small attendance talk continued for more than three hours.

Ralph Barrie's presentation of the Federation's brief on income protection moved quickly and the response from the floor was limited mainly to some disparaging remarks on government stabilization policy.

Grace Stalker followed with an outline of treasurer Darcy McKeough's proposed tax reforms. Increased interest from the members was obvious during the lengthy question period which followed. Several times Mr. Hill demanded order and repeatedly requested members stand while speaking. The discussion grew heated until Mr. Hill, his irritation apparent, introduced James McGuigan with the Federation's stand on land use planning.

Soon after the president's weariness was again obvious as he gratefully accepted a motion to adjourn.

However, the purpose of the meeting was not forgotten, and the executive remained for coffee and more discussion.

The Ontario Federation of Agriculture has



GORDON HILL

gained rapidly in popularity during the past five years. Recognized as the primary organization for farmers in the province, its membership far outnumbers that of the more radical Farmers Union.

As president, Gordon Hill has worked diligently behind the scenes influencing government agricultural policy. His success depends on the support of individual county federations and rural meetings are one method of insuring this.

The Dundas Federation recently instituted a buying club. Through the years they have helped 4-H and Junior Farmers, the dairy princess and the United Nations tour for 4-H and farm safety, and paid for the Farm and Country, the bi-monthly paper that is the voice of OFA. Each year two KCAT bursaries are awarded. The support and understanding of such local groups are the reason behind Gordon Hill's return to the country.

Despite the small crowds, the misunderstanding of provincial policies, and long hours spent answering the same questions in different localities, Mr. Hill will continue to bring OFA executive to the farmers.

Income Protection "Lollipop For Farmers"

Agriculture Minister Newman's income stabilization plan was termed totally inadequate by OFA members at a meeting in Crysler recreation hall last week.

Vice President Ralph Barrie said the defeat of the government's Bill 96 last June, introducing farm income protection, forced Newman to look to the country for revision.

"The province's bill did not offer ample provision for input from farmers", he said. "Commodities presently covered by marketing boards were excluded entirely, leaving a large percentage of producers unprotected."

Barrie agreed with one member that the federal government's plan offering 90 percent of income over a five year average was "a lollipop for farmers."

Barrie, with OFA president Gordon Hill and executive members Grace Stalker and James McGuigan, discussed several topics with the fifty farmers attending the Tuesday night meeting. The Toronto executive said they intend to hold more of their regular meetings out in the country in an effort to maintain closer contact with the grass roots element.

The Federation vice president outlined the OFA's brief on farm income protection presented to Newman in mid-August.

"Legislation should provide the opportunity for everyone to participate in the plan," Barrie said. He emphasized that the OFA proposals stress only a voluntary plan.

STORIES - PHOTOS
BY ANNE PATENAUDE

The OFA approach insists on more involvement of farmers and the level of stabilization should be a decision made by farmers, he said.

The Federation brief is comprised of four basic components:

All commodities must be covered but on a voluntary basis.

Commodity plans must be based on insurance principles.

There should be provision for federal government contributions as well as those from farmers and the Ontario government.

Farm spokesmen must have a clearly defined role in developing the program.

"The plan would closely resemble the present crop insurance system," Barrie explained. "We feel the OFA should be involved to coordinate the program."

After hearing the extent of government participation suggested by the Federation brief, one farmer remarked he didn't have too much faith in the government.

"You're a very rare individual," Gordon Hill replied jokingly.

"The decision on the level of stabilization should be made by farmers," Hill continued, "but the solution is not to produce a surplus."

Stabilization payments must be kept low enough to discourage farmers from over-producing and relying on income protection to offset declining prices resulting from surpluses, he said.

The Tories face an October 31st deadline to introduce a new income stabilization bill to the legislature.

Caution Urged

Claims that the province's food lands are being permanently squandered were at least partly refuted duing a discussion on land use planning.

"Ontario has sufficient land for food production and development, provided we use it wisely," Hill said.

He cautioned against too much dependence on scientific methods which produce artificial substitutes or greatly increase present crop yields.

"We have to depend on soil to produce crops," he said. "Scientific innovations are very uncertain."

A recent statement by Agriculture Minister Newman claimed Eastern Ontario has 27 acres of spare farm land for every 100 acres under production. In an address at the Canadian National Exhibition, Newman hinted that the Regional Municipality of Niagara's controversial development plan, whose urban expansion would rezone 5,000 acres of prime fruitland, might get axed by his ministry for not safeguarding foodland.

Executive member James McGuigan said development must be channelled into less valuable agricultural land.

"Once the land is covered with concrete, it's too late to reclaim it for farming," he said.

Hill said fears of imminent food shortages in Canada were unfounded.

"There is no need for concern — if we use our land wisely," he said.

Dine Out



This weekend, treat your family to a meal at the Country Kitchen ... warm, friendly atmoshpere and excellent home-cooking.

Don't forget we also have a wide variety of take-out foods including Flavour Crisp Chicken and delicious Pizza.

The Country Kitchen
Winchester 774-2417

Ariens

Get off to a good start any winter morning with a FREE ELECTRIC STARTER!

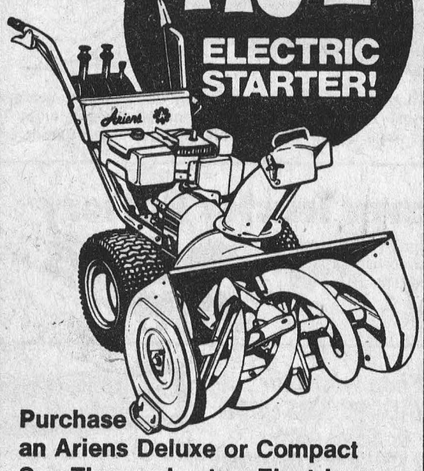

Purchase an Ariens Deluxe or Compact Sno-Thro and get an Electric Starter FREE. Built by snow removal experts in the heart of snow country, any of six Ariens Sno-Thros will help take the strain out of snow removal. Simple to operate and easy to maneuver, these Sno-Thros chew through snow, throwing it away at distances up to 25 feet. Come in and talk efficient snow removal today. This is a limited time offer at your participating Ariens dealer.

Geggie's Hardware
491 Main St. East
Winchester

COME IN TODAY AND SEE
McCulloch Chain Saws

Complete line of saws from the Mini Mac 25 up to the Pro Mac 55. All saws in stock feature the exclusive safety chain brake, automatic oiler, light weight, and easy starting and handling.

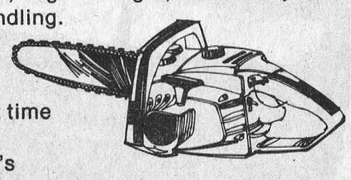

In stock at present time

12" Mini Mac 25's
14" Mini Mac 35's Auto Sharpener
14" Super Pro 40's Anti-Vibration Handle
16" Mac 10-10A's
16" Mac 10-10A's with chain brake and sprocket bar
20" Pro 10-10A's
20" Pro Mac 55's

CARL-DON EQUIPMENT LTD.
Mountain and Chesterville
989-2049 448-2166

James Alexander Building Services Ltd.
General Contracting
Free Estimates
989-2135 R.R. 2 Mountain

The CITY FAIR with COUNTRY FLAIR!
Ottawa Winter Fair
And Horse Show
Lansdowne Park

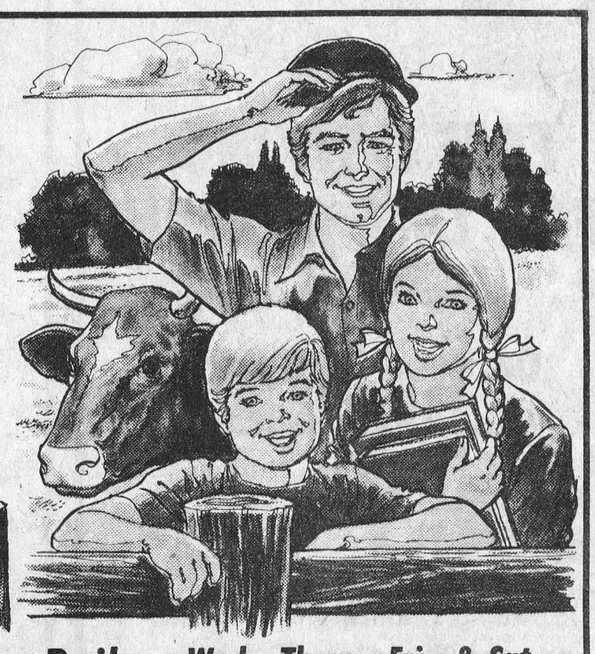

Rothman Grand Prix
Friday Oct. 22
Open 9 a.m. Daily
Wed., Thurs., Fri., & Sat.,
October 20 - 23

Horse Show NIGHTLY

AGRICULTURAL HIGHLIGHTS
* Horse Show Nightly
* Poultry Show
* 4-H Championship Show - Friday
* Cattle Judging - Every Day
* Horse Judging
* Market Lamb Judging
* Sheep Judging - Saturday
* Swine Judging
* Displays Demonstrations
* Beef & Lamb Auction Sale - Friday Evening

ENTERTAINMENT FEATURES
* Max Keeping Entertainment MC
* The Family Brown, Paul Ruffo (German Band), Mac Beattie and Brigadoons entertain Nightly in entertainment hall
* Restaurant and Licensed Lounge Open Daily

50 Tractor Pullers Compete For $2,000 Prize Money

Although no official attendance figures were available at press time, it was obvious another record crowd witnessed last Sunday's tractor pulling competition, staged in conjunction with Metcalfe Fair and with the kind cooperation of Seaway Valley Tractor Pullers Association. More than 50 machines, ranging from ordinary farm tractors to the fierce looking 12,000 pound Super Stock competed for a total of $2,000 in prize money.

Despite exceptionally warm weather and bellowing clouds of dust, the voice of auctioneer Carson Hill thundered over the grounds providing a running commentary throughout the afternoon. Mr. Hill also found time to solicit support for all community organizations operating at the fair.

Results of the tractor pulling competition were as follows:

5000 lb. Super Stock - Floyd Latimer, Metcalfe.

5000 lb. Modified - Mac MacPhail, Perth.

7000 lb. Super Stock - Floyd Latimer, Metcalfe.

7000 lb. Modified - Willie Thelan, South Gloucester.

9000 lb. Super Stock - Jack McCooeye, Edwards.

9000 lb. Modified - Guy Cayer, St. Albert.

12000 lb. Super Stock - Dick Foley, South March.

12700 lb. Farm Stock - Bill Jeacle, Metcalfe.

9700 lb. Farm Stock - Wayne Hewitt, Jasper, Ont.

7700 lb. Farm Stock - Kevin Smith, South March.





In A Class Alone

Lorna Rennie of Buckingham, Quebec, is literally speaking, in a class by herself.

In a world slowly being taken over by the supposedly "weaker sex" one might expect that ladies would most definitely be excluded from the strictly male realm of tractor pulling.

Everyone is fully aware that wives and daughters of farmers are skilled operators of farm tractors -- but not those superduper modified juggernauts.

Well, as well-known announcer Carson Hill might say -- "By golly tractor pulling is no longer strictly a men's game".

This pretty Buckingham lass is the only girl to have driven a modified machine in competition, and although she didn't win, she had those "mighty males" running scared.

Miss Rennie made her initial run at South March but plans to get more involved next spring.

Press Photo - Rowan



FREE DRIVING FOR ONE MONTH

No December Payment

On Used Ford Cars and Light Trucks

3-4-5 Years Old

Providing Financing is arranged through Ford Motor Credit Co.

Ford FORD

George **Petric**

PARTS & SERVICE

Hwy. 31 At Vernon — 821-1252

"The Only Dealer Who Will Give You The Shirt Off His Back"

CANADIAN TIRE

GO with MOR-POWER

Batteries to start winter smoothly

DUAL DUTY, one of our most popular Mor-Power Batteries, offers excellent power delivery for a moderate price. Tough, thinwall polypropylene case is strengthened by a unified one-piece cover. Armour-sealed terminals guard against separation and contamination.



1 & 2. **BATTERY CHARGERS**

1. **4-amp Output**—Charges 6 or 12V. With polarity indicator light, overload protector. Motomaster quality **18.49**

2. **10-ampre Output**—Features amp meter to indicate charging rate. With polarity warning light. Charges 6 or 12V. **29.49**

3. **Voltmeter**—Checks battery, regulator, generator and alternator. Solid-state circuity. Fits lighter socket **4.95**

4. **12-Volt Booster Cables** Built-in light for convenience in dark. 6-ga. copper wire, 200-amp clips. 12V **10.99**

5. **8-ft. Cables**—Keep on hand for emergencies. Light-duty, 8-ga. aluminum wire with 200-amp clips. For 12-Volt **2.99**

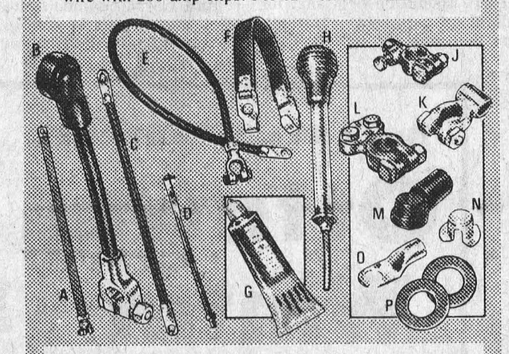

A. **Ground Straps** 5"to 18" long. ea... **1.49 to 2.59**

B. **Conversion Kit**—For using top terminal battery with side terminal cables. Pr. **3.89**

C. **Starter-to-Switch Cables**—15 to 51". ea... **1.49 to 2.99**

D. **Hold-Down Bolts** **59¢ to 75¢ each.**

E. **Heavy-Duty Cables** 4-gauge ...$1.19 to $4.19 1-gauge ...$6.69 to $8.39 Side-terminal 2.99 to 4.59

F. **Carrying Strap** Heavy-duty. 17"... **1.19**

G. **'No-Crode' Grease** For battery posts. 1⅛-oz.... **99¢**

H. **Hydrometer** Tests battery fluid. **2.59**

J-M. **Battery Terminals**
J. Barrel-type. each .79¢
K. Solder-On type. ea. 69¢
L. Universal type. ea. 66¢
M. Side-Terminal. Pr. $2.19

N. **Post Shim** Snug connection... **9¢**

O. **Terminal Lugs** For 3-ga. wire. each 29¢ 0, 1 and 2-ga. each ..33¢

P. **Washers** For terminals. Pr. **49¢**



30-MONTH REPLACEMENT GUARANTEE ask for details

Sample Listings only – Similar low prices for other popular makes and models	Turbo Fire	Dual Duty	Super Service
'GROUP 22F' • 1969-76 Gremlin, Hornet, Matador, Pacer 6-cyl. and V-8 290 and 304 engines • 1962-70 Chevy II 6-cyl. and V-8 283 and 307 engines • 1964-69 Mustang 6-cyl. and V-8 260, 289 and 302 engines.	39.95	33.95	29.95
'GROUP 24 & 24F' • 1967-76 Valiant 6-cyl. and V-8 273, 318 and 340 engines • 1962-70 Full-Size Chevrolet (top terminals V-8 327, 350, 396 and 400 engines • 1965-76 Full-Size Ford V-8 351, 352 and 390 engines.	42.95	36.95	32.95
'GROUP 27 & 27F' • 1964-70 Full-Size Buick (top terminals) V-8 401, 425, 430 and 455 engines • 1967-76 Chrysler V-8 426 and 440 engines • 1967-76 Full-Size Mercury V-8 400, 428 and 460 engines.	46.95	40.95	37.95
'GROUP 72' • 1970-76 Nova, Ventura II, Firebird, Tempest 6-cyl. (side terminals)	41.95	35.95	32.95
'GROUP 74' • 1970-76 Chevrolet, Canadian Pontiac V-8 307, 350, 400 (side terminals)	47.95	38.95	35.95
'GROUP 77' • 1970-76 Full-Size Buick, Olds V-8 400, 425, 430, 455 (side terminals)	52.95	42.95	39.95
'IMPORTS' • Toyota Corolla, Corona Mark II • Datsun except Sport 1600 & 2000	42.95	36.95	32.95

The Right Battery at the Right Price

Battery Installation $1.50 extra

NOTE: PRICES INCLUDE YOUR TRADE-IN... ADD $2.00 without Trade



18-Month Replacement Guarantee

SUPER SERVICE is a top-notch replacement battery because of a hard-to-beat combination of quality and value. Features include a one-piece top, reinforced plates and thinwall polypropylene case.

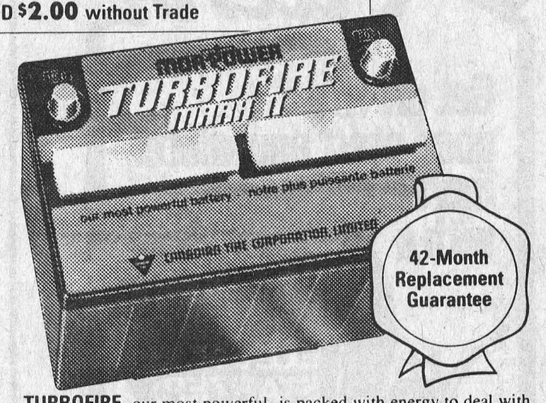

42-Month Replacement Guarantee

TURBOFIRE, our most powerful, is packed with energy to deal with extra accessory loads and to give maximum cranking amps for cold-weather starts. Tough, thinwall polypropylene case is translucent.



Mor-Power 6-Volt Farm Tractor Battery

Built of shock-resistant materials to take the toughest treatment. Minimum 0° cranking amps: 475; minimum reserve capacity: 150 minutes. About 8 13/16 x 8 13/16 x 8 5/8" high. Guaranteed 6 months. Add $2.00 without trade. **With trade** **25.95**

CANADIAN TIRE ASSOCIATE STORE

Shop with Your CANADIAN TIRE CARD or Save with CASH BONUS COUPONS



Store Hours

8:30 to 6:00 Monday to Thursday

8:30 to 9:00 Friday

Open Wednesday Afternoon

8:30 to 5:00 Saturday

W. P. HENOPHY LTD.

PHONE 535-2845 WILLIAMSBURG

WINCHESTER Press

Third Section
Volume Eighty-Nine
Thursday, October 14th, 1976

editorials...

the way we see it

Make Thanksgiving Last

Last Monday was Thanksgiving Day. While enjoying the usual feast with family gathered around, did you pause to consider the many reasons we have to be thankful?

It is natural to think of material things first, like food and shelter and the beautiful country in which we are fortunate enough to live.

But there are other blessings which we might sing about in church next Sunday and all the Sundays to come, blessings to which we are more sensitive in 1976. Here is a list. If you don't agree, well then be thankful it's a free country where dissent seldom carries a penalty.

English-speaking Canadians should be thankful for Quebec. And French-speaking Canadians should be grateful for the rest of Canada. After all this nation has survived two centuries with two founding races living together. And we confidently expect, with all our tensions, to move forward together in mutual respect.

All of us may be thankful for the new people who have come from distant places to live among us; they enrich our lives with their cultures and their personalities. Sure there are problems, but they will remain small and disappear if we are wise - and show our gratitude.

We are thankful for changing values in respect to our inheritance. Just a decade ago we were busy digging it up, pumping it out, cutting it down with no real thought for tomorrow. We still have a lot of changing to do, but we have started on a new direction. Ecology, pollution, resources, are words every child understands. Thank God.

We are grateful for relative peace in the world. Oh, there are small and nasty wars and many revolutions. But no Canadians need to be involved in violent strife. We hope that no big wars will divide the world and impoverish us all.

We are thankful for reasonably good government, reasonably loyal opposition, reasonable able men and women serving in public life. You don't agree! Then go look at the world carefully and thoughtfully. Ask your new Canadian neighbour. You may find some more fortunate than we. But most are not. That, too, gives grounds for thanksgiving and challenges us to do our best to correct what is wrong.

Yes, we have a great deal to be thankful for---but let's not attempt to do all our 'thanking' on one day---instead let's do a little of it every day of the year.

CNA

"Award Winning Newspaper"

WORKMAN BROTHERS, Publishers
Established in the year 1888
Published Wednesday Afternoon, Dated Thursday
Subscription Rates: $9.50 per year In Canada; $17.00 Foreign; payable in advance.
Member of Canadian Community Newspapers Association and the Ontario Weekly Newspapers Association
Guaranteed Circulation Over 4,900
"Second Class Mail Registration Number 1555"

Proof Of God

The statement, "God cannot be proved", is misleading. It usually refers to insufficient intellectual evidence. But every human being is a one-in-three or three-in-one individual.

Each of us is made up of thought, feeling and will. These three must cooperate to inspire a maturing personality. Let us guard against being split personalities on the subject of God.

Which part of an individual says, "God cannot be proved"? Perhaps it is thought. Such is the state of society that one might well have sober, second thoughts about human beings displacing the Creator and regarding themselves as emerging creators.

Or perhaps it is feeling. A narrow sectarian upbringing can fan flames of resentment. Blotches on the record can divert a person's attention from the fact that more crimes against humanity have been committed in this Age of Science than in any previous Age of Faith.

Or perhaps it is will. Talk can be cheap. It is easier to debate religion from whatever comes to mind from a superficial knowledge of the Bible and the doctrines of the Church than to involve oneself in such a study of basic Christianity as a clergyman could supply.

Did you ever thoroughly face the conception of a logically completed unbelief, life stripped of its spiritual ideals, a universe absolutely without God, a permanently faithless world? If belief has difficulties, unbelief has more.

The late C.S. Lewis was an intellectual, a brilliantly witty scholar at Oxford and Cambridge. He scorned religion as a refuge for the weak. "I had a little wish", he once remarked, "to be in a church as in the zoo." However, Dr. C.S. Lewis was brought back to the Christian religion by taking a clear look at the alternatives.

The world has two upper rooms in its history. One is in Soho, London, where Karl Marx wrote "Das Kapital". The other was in Jerusalem where Jesus said, "He who has seen me has seen the Father" (John 14:9).

Not even all Christians, judging by tributes paid to Chairman Mao Tse-tung of China, seem to realize that they have to choose fully and finally between those two upper rooms.

Nonetheless, the Figure who was central in that Jerusalem scene has the answer to our fundamental needs and perplexities, if only we grow in thought, feeling and the will to believe it.

By Dr. Gordon C. Smyth

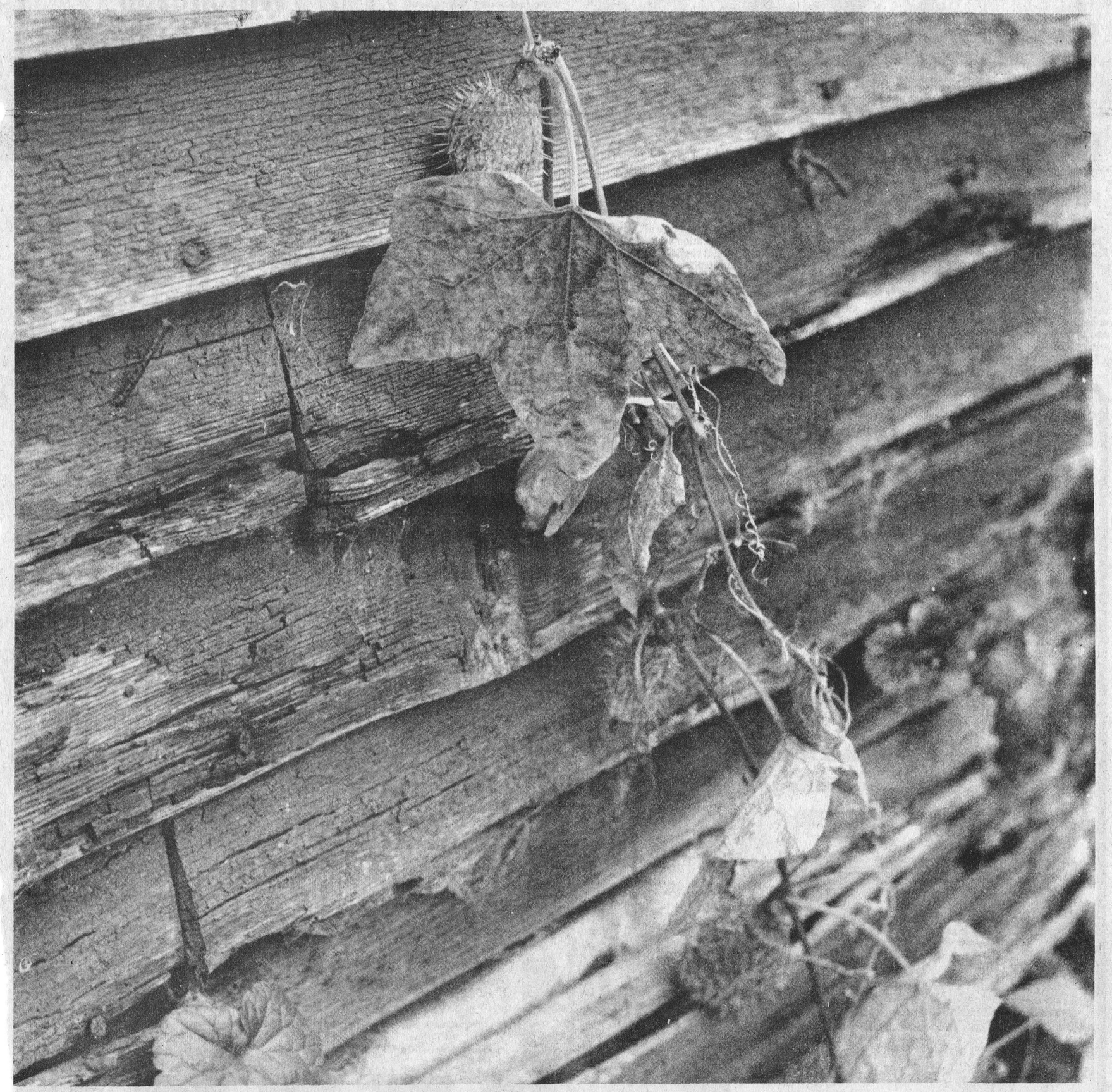

Press Photo - Van Bridger

7th column

By Joe Rowan

There are rare occasions when we feel obliged to offer an apology. Not often mind you, but this happens to be one of them. Last week we rather snidely suggested that it was hardly likely pupils attending that old Dalmeny school in the days when School Fairs were the vogue, had ever won prizes. We felt safe in making such a comment since we were convinced the men wouldn't bother to answer even if they had picked up an occasional red ribbon. And we were equally sure that no woman would admit being old enough to remember those days. By gosh, we were wrong. The ink had scarcely dried on the issue when an irate Osgoode lady called. "Get your facts straight old timer, Dalmeny School did indeed win prizes, and I have a picture to prove it", was the gist of the message. The caller identified herself as Hazel Loney, and unless we're wrong again she was the cute little lass with pig-tails who was always out of step with other marchers on Fair Day. Think the name in the school register was Hazel Campbell.

Reckon everyone has heard or read of the poor soul who spent many months building a boat in his basement, and then found there was no way to get the craft outside. Would you believe something very similar could happen right here in Winchester? You wouldn't? Well, it did! No, it wasn't a boat the craftsman was constructing---it was a rabbit cage. It all began, we understand, one evening at the dinner table when the offspring made an innocent request to have a pet rabbit. Naturally the request was turned down, but after several days of continued tearful petitions 'Pa and Ma' finally agreed to comply, and of course also agreed a rabbit cage was a must. Undaunted by inflationary costs of material the necessary lumber, nails, wire and other paraphenalia were assembled in the basement--and construction began. They had good reason to view their handiwork with pride when the day finally arrived to move the masterpiece outdoors. Out what doors? And therein lay the problem---there were no doors big enough! Sorry, to protect the innocent we absolutely refuse to release names. Most of us know, however that no "boy" from the city would ever find himself enmeshed in such a trap---it would have to be a "country boy".

And this from The United Church Observer. An orthodox rabbi was asked why, now that sex discrimination is forbidden by law, he will not allow men and women to sit together in his synagogue. "I don't mind them sitting together," he said, "but I give sermons--and I can't have them sleeping together." Understand Rev. Myron thought the quote very funny---till he thought about it a while....

Guess it's no secret that prior to retirement from active participation in the art of curling, we had equals in the grand old game. Matter of fact it was only a few short years ago we dedicated an evening a week attempting to teach fundamentals to Ottawa Journal staff members. Among our 'pupils' were two well-read columnists---Dave Brown [Below the Hill], and Gordon Lovelace. A few weeks ago Lovelace noted that he was receiving literally reams of fan mail complimenting him on his fascinating revelations. Called at the Journal office last week to congratulate our friend, but he wasn't in. Brown, however, was seated at his battered old typewriter. Mentioning Gord's fan mail we detected just a touch of jealousy in those usually soft 'brown' eyes. Now it should be noted that Mr. Brown is a real senior in the profession and it was understandable that he resent his much younger confrere---and this became even more obvious as he 'beat' his typewriter without mercy. "Where", we asked, "does Gord store those vast piles of mail?" "In a match box", snorted the once mild-mannered scribe.

This is one time when we can't even divulge the name of the place, let alone the unfortunate individual. Enough simply to say it was 'overheard' here at the office. The subject matter on that particular day was wives, and whether or not they should always trail along with their over-worked husbands. "I've taken my wife with me everywhere I've travelled for many, many years," commented one faithful spouse, "but no matter how far it was, she always found her way back."

Those who experienced difficulty finding something to be thankful for last Monday might give the following some serious thought. This is the beginning of a new day. God has given me this day to use as I will. I can waste it or use it for good. What I do today is important because I'm exchanging a day of my life for it. When tomorrow comes, this day will be gone forever, leaving in it s place something that I have traded for it. I want it to be gain, not loss, good, not evil, success, not failure; in order that I shall not regret the price I paid for it.

Bill Smiley Writes...

Football And Sanity

NOW that the hockey hysteria is over, we armchair athletes can settle into the football season, and lend our expertise, so lately freely offered to Scotty Bowman and the Canadian team, to those who really need it, like the hapless Russ Jackson and the hopeless Toronto Argos.

I must confess that I'm not as keen on football as I once was. When I was a young buck, I was crazy about it. I knew all the players in the big league, all the standings, all the records.

When I was a kid, we lived not too far from Ottawa, and I saw some of the greats in action - Dave Sprague, Bummer Stirling, Tony Golab.

When I was 14, my big brother took me to a Grey Cup final, a classic between Winnipeg and Ottawa, with the great little Fritz Hanson, one of the first American imports, scampering around on the field like a waterbug on a pond until he was finally crushed by some huge home-brew, a behemoth like Bunny Wadsworth of the Rough Riders.

Those were the days when people went to watch football games because they loved the game, not because it was a status symbol to have a ticket, and also a great occasion for a weekend binge.

My first Grey Cup game was also my introduction to rye whiskey. I sat between two French Canadian gentlemen, knowledgable about football. They had a mickey of rye. After a particularly great play, they'd have a polite swig each, to keep out the bitter November chill. With Gallic grace, they offered me a slug. My Methodist background and teetotal parents made me exclaim with horror. But my 14-year-old spirit of adventure made me wet my lips, with one eye on my brother. I've had a warm spot for the combination of football, French Canadian gentlemen and rye whiskey ever since. My mother would have killed me, if she'd seen.

Nowadays, a kid like that would probably have a mickey of his own. Or worse, he'd be bludgeoned to death by some drunken woman behind him, pounding on his head and screaming: "Go Stamps, Go!" even though she didn't know the difference between a wide end and a big bum.

In high school, I played junior, then senior football. My best friends were the jocks on the football team, rather than the academic types, the boys in the school orchestra, the members of the students' council.

Autumns were not school work. They were long months of crisp fall afternoons tackling, running throwing, passing. Then the hot shower, and the painful limp a mile home through an October dark, with a sprained ankle or a loose tooth. And the occasional day of glory, when we stuck it to Smiths Falls or Carleton Place, and the cheers were like manna.

In those days, there was no money for fancy uniforms and buses to out-of-town games. Most of us wore home-made pads with felt from the local felt mill. There were about half a dozen helmets for the two teams. When we played out of town, parents and teachers transported the team in their own cars. When we played a home game, every student and lots of townspeople were out to cheer. The coach was a volunteer.

Times change. In the high school in which I teach, with a student population of 1,600 (my own high school had 400), it's impossible, this year, to muster two teams, senior and junior. We'll be lucky to have one. Because of cutbacks, there's no money for buses to transport the teams. When we do have a home game, the students leave in hundreds to walk the streets, or just goof around.

It's sort of sad. Football used to be character-building, even though you wound up with a tooth or two missing, and a gimpy knee. But if you weighed 140 and tackled some brute of 190, you knew you were on your way to being a man.

In my day, the emphasis was on offense: running, passing, trick plays. But with the massive influx of the American game, the emphasis on defense, and television to show it all, the game has become almost dull, except for the odd brilliant outburst of speed by some guy who is being paid a phenomenal sum for his skill.

And the main idea now is "hitting". That is, the player tries to collide with an opponent with such force, and in such a way, that the latter will be injured. And if it requires breaking the rules deliberately, as I've seen it done, for example, on kick returns, then go ahead. Take the penalty, as long as you can "hit" and injure the kick returner when he's not set for a collision. It's dirty, dirty.

I went to university, and I played there. And I watched Joe Krol and Royal Copeland and company, and it was still great.

But after the war, the Yanks took over. Now it's mechanized. You have an "offensive" and a "defensive" team (we used to play 60 minutes, both ways), and the chief aim seems to be to disable the opposition.

No wonder it's losing its popularity with today's students. They are not so dumb.

One of our high school coaches revealed the new attitude. When he remonstrated with one of his rookies, "Hit 'im! Hit 'im!" the kid retorted: "Why should I hit him? He's my friend."

Another kid started walking off the field in the middle of a play. "Hey! Where you going?" the coach wanted to know. The kid said: "I'm gonna have a rest."

It may not be football, and it may make coaches grind their teeth to the jawbone, but it's sanity.

Lions, Firemen, Jets Draw Tickets

Metcalfe Fair proved an ideal place to sell raffle tickets and three organizations conducting such projects reported their efforts were crowned with financial success.

METCALFE AND DISTRICT LIONS CLUB, selling a record number of tickets at their annual Baby Beef Draw, reports that Hugh Marquette of Winchester held the lucky ticket.

METCALFE JETS HOCKEY CLUB conducted one of their always popular 50-50 draws and the big winner was Sandra Demers of Greely.

Members of OSGOODE TOWNSHIP FIRE DEPARTMENT also reported a very successful venture. The big winner was Bob Arbour, 18 Grangemill Ave., Ottawa; while consolation winners were Sharon Moldowan, Edwards and Kevin Hanniman, 170 Lees Ave., Ottawa.

Metcalfe Opener Oct. 15

Metcalfe Jets open the new hockey season at Alexandria on Friday, October 15th with their first home game scheduled for Sunday, October 31st when they will host Embrun 72's.

The team has already had several training sessions and invite fans to see the new team in action at two exhibition games this week. Both games will be played at Russell arena with Embrun providing the opposition on Friday night and Richmond on Sunday evening.

Club members inducted a new slate of officers last week when Barry Lee was re-elected president. Other officials include Vice-President, Les Robinson; Secretary-treasurer, Bill McVey; Directors, Bill Wammes, Harry Nooyen, Ron Eastman; Manager, Doug MacDonald; Coach, Brian Robinson; Trainer, Bev Skillen.

NDDHS Representatives

This week was a very busy one for students and teachers alike. Once again, the halls of North Dundas were brightened with a mass of colour as Head Boy and Head Girl campaigning got underway. Early Wednesday morning, the many posters came down, ballots were taken, and everyone waited anxiously for the outcome. Before too long the announcement was made - Elizabeth Simzer was elected Head Girl, and elected for Head Boy was Brent Thompson. Our congratulations go out to you, Brent and Elizabeth. We know that both of you will do a terrific job in representing our school!

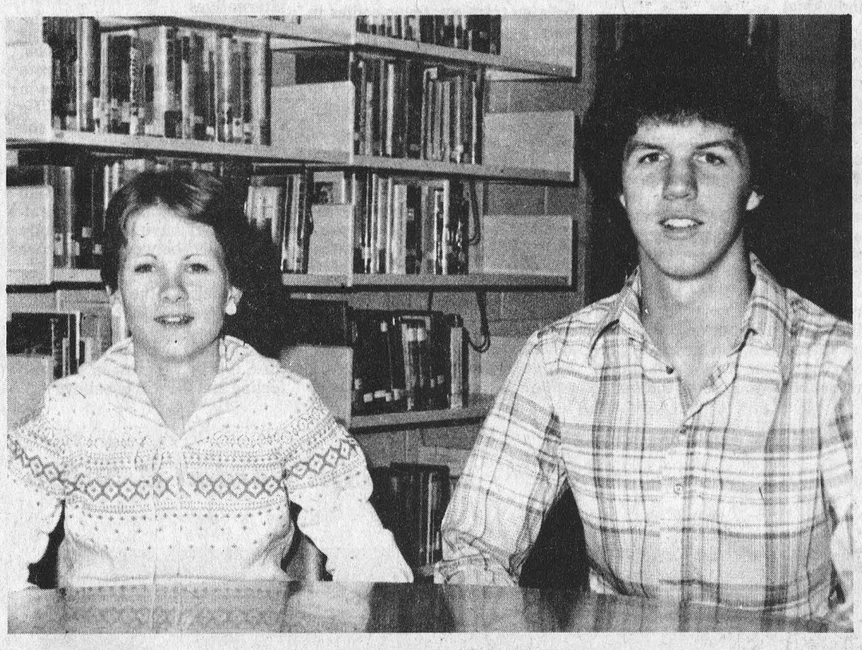

Head Girl, Elizabeth Simzer With Brent Thompson, Head Boy

North Dundas was again well represented in sports this past week. Both the Senior and Junior Girls' Basketball teams played two games. Unfortunately the Juniors lost their first one to St. Lawrence by a score of 42 to 22. They came back on Wednesday, however, and defeated Osnabruck in a close 26 to 20 score. Top scorer was Karen Blom. The Seniors are keeping an impressive record, with a 44-22 win over St. Lawrence and a crushing 67-19 victory over Osnabruck. Julie Holmes was lead scorer in the second match.

Eight of our students travelled to Kingston on Tuesday to compete in the E.O.S.S.A. Tennis Tournament. In the men's singles, Doug Crowder advanced to the semi-finals. Kim Boyd and Peter McLeod also advanced to the semi-finals, but because of a time factor they were unable to finish the tournament.

Along with sports, a great many other activities are taking place in our spare time. The Drama, Curling and Photography Clubs to name a few, are holding meetings and the band is busily preparing for a future concert to be held in November.

That's it for now, but there will be more news next week.

Nancy Carscadden and Jane Allison

Housing Loans

Community Services Hear Explanation

A general meeting of Seaway Community Services was held in Knox Presbyterian Church, Iroquois.

Mr. Hubert Casselman was in attendance to explain about loans that were available to townships under the Ontario Housing Act, and to be used to assist in repair and improvement of homes.

Marie Barkley, Bessie Cornut, Geraldine MacKinnon, the Rev. Dr. L. Joyce and Martin Van Andel will attend an Ontario Municipal Social Services meeting to be held in Iroquois on October 20.

Geraldine McKinnon will represent Seaway Community Services at a Hydro Planning Committee meeting to be held in Cornwall. A recent press release from the Ontario Anti-Poverty organization stated that, in principle, it supports the October 14th National Day of Protest called by the C.L.C. against wage and price controls.

All persons who are eligible to make application for wells are urged to attend the next general meeting to be held on Monday, October 25th.

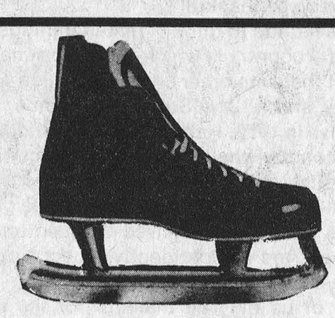

C.C.M. TACKS
Nylon $89.99
Leather $89.99
SUPER TACKS
$119.99
Winchester Sporting Goods
Main St., Winchester
774-3346
CHARGEX master charge

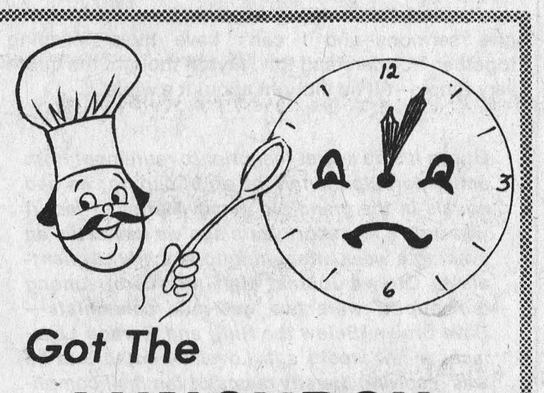

Got The LUNCHBOX LET-DOWNS?
If your everyday lunch is getting boring, stop in or phone Summers Home Bakery
✓ Submarines ✓ Meat Pies
✓ Lumberjacks ✓ Smoked Meat
✓ Chuckwagons ✓ Oktoberfest
✓ Ham & Cheese
Great Fresh Coffee
Cookies, Donuts, Pies, Cakes
Phone ahead and we'll have your order ready for takeout.
SUMMERS' Home Bakery
Winchester – 774-2126
Bob and Joyce Hart



It's Leather Weather and Sweater Weather
Winter weather is on the way.
Choose from top styled leather coats for dress or casual wear.
Face the cold weather in warmth and style with the latest look in men's sweaters.
on the mall Morrisburg 543-2320
STORE HOURS
9:30 a.m. to 5:30 p.m. daily
9:30 a.m. to 9 p.m. Friday night
PETER MACK mens wear
CLOTHES WITH THE QUIET LOOK OF DISTINCTION



SAVE ON THIS WEEK'S SEAWAY VALLEY SPECIALS

Johnson & Johnson's Shower To Shower Deodorant Powder
8-oz.
Reg. Price $1.79
Sale Price $1.39

Johnson & Johnson's Baby Shampoo
350 ml.
So gentle you can use it every day
Reg. Price $2.59
Reduced To $1.99

Scope Mouthwash
24 oz.
Reg. Price $2.29
Now Only $1.88





Diovol Antacid
12 oz. or 50 tabs
Normally $2.29
Sale Price $1.88

Preparation H
with BIO-DYNE



1 oz. ointment
Reg. $1.56
Now Just $1.26
12 Suppositories
Reg. $1.77
Sale Price $1.47

Resdan
10 oz.
Keeps working betweenshampoos.
Reg. $2.59
Now Only $1.99



Seaway Valley Pharmacy
St. Lawrence St. Winchester, Ont.
Phone 774-2633
Operated by Bel-Burn Pharmacies Ltd.
Mon., Wed., Thurs., Sat. 9 a.m. - 6 p.m.
Tuesdays 9 a.m. - 6 p.m., 7 p.m. - 9 p.m.
Fridays 9 a.m. - 9 p.m.

Queen's Park Allocates Profits

I am pleased to be able to report to you that more Wintario applications from organizations and municipalities in the Riding of Carleton-Grenville have proved successful.

Oxford-on-Rideau Township Public Library has received approval for assistance and $2,000.00 will be used to purchase Canadian books and a further grant of $80.00 will assist in the purchase of furniture.

Conditional approval has been given to the Township of Goulbourn's application in the amount of $26,250.00 to help finance the Munster Community Centre.

Funding of up to $2,400.00 has been approved conditionally to assist in financing the Richmond Co-Operative Nursery School's playground development project.

The Cardinal and District Snowmobile Club has been notified of conditional approval of up to $1,000. for Wintario funding to assist with the construction of a clubhouse.

The Township of Augusta's application for Wintario funding to help with the renovations to the North Augusta Community Hall has received a conditional commitment of up to $1,875.

A Wintario grant of $37,500. has been conditionally approved for the Township of Rideau to help this municipality with the purchase of land to establish a Ball Diamond, Playground and Horseshoe Pitch.

The Wintario programme is proving a most popular one, and it is very encouraging to me to learn of so many organizations and municipalities in my Riding that are applying for assistance through this programme. The initiative taken by these people is to be applauded because we all benefit from the projects into which this money is poured, making the quality of our recreation time, whether it is spent in the library or the playground, more enjoyable in these belt-tightening days of 1976.

If you are in doubt about whether or not your organization's project would qualify for a Wintario grant, I would suggest that you apply, because inaction in this instance will not gain any benefits for our area.

I also take pleasure in reporting that the Township of South Gower has received a grant from the Ministry of Housing under the Ontario Home Renewal Programme for $29,000.00. I congratulate the Township on taking the initiative and deciding to participate in this Programme, and I am sure the residents of the Township will be glad of the opportunities presented by this Programme.

OHRP provides funds to municipalities to use in making low-cost loans to qualified homeowners who wish to bring their residences up to specified municipal standard, and this usually includes upgrading electrical wiring, repairing structural faults, or improving sanitary facilities.

Homeowners of the Township of South Gower who wish to apply should contact the Township. To be eligible they must have an annual income of less than $12,500. The maximum individual loan, some of which may be forgiven, is $7,500.00.

Again, please don't hesitate to let me know your views on any topic of concern, or to write to me if you have a problem, and I will

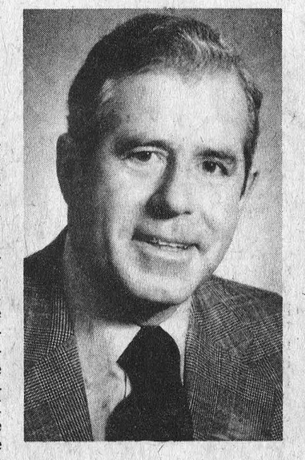

be glad to try to be of help. If you wish to write to me the address is:-

The Honourable Donald R. Irvine,
M.P.P., Carleton-Grenville,
and Provincial Secretary for Resources Development,
Room 180,
Main Parliament Building,
Queen's Park,
TORONTO, Ontario.
M7A 1A2

The numbers to call for my Constituency Offices throughout the Riding are Prescott - Mrs. Audrey Crawford, 925-3377; Kemptville - Mrs. Jean Somerville, 258-3400; Osgoode - Mrs. Helen Cavell, 826-2219; and Hazeldean - Mrs. Sally Beaton, 722-6375. Direct line to my Toronto Office is (416) 965-0190.

Leisure Lines . . .

By Frank Morgan

ARENA ADDITION TO START OCTOBER 18

The red tape has finally been cut and the additional monies raised for the commencement of construction of the addition to the Community Centre. Council and the building committee met with the architect and the building contractor last week and the contract was signed. When the project was planned and the monies raised early in the spring it was hoped that the project would be completed during the summer when the arena would not be used to the extent that it would be in the winter months. Now we realize that there were many variables that were not taken into consideration. Building codes must be followed to the letter which means a safer and more efficient operation when the building is completed. Let me assure you that everything possible was done by the committees in charge to get things underway as soon as possible. We will have some inconveniences during the winter and it was even considered that we wait until spring to commence construction, but due to rising costs in materials, as well as work patterns in the building business, it was decided that further delays would be too costly. When the new addition opens, hopefully in February, I'm sure that we will all agree the inconvenience was worth the benefits and we will all be proud of the job that has been done. In the meantime, let's all try and cooperate so that the winter schedule can be handled with the minimum of inconvenience of all concerned. Now on with the job.

SKATING THIS SATURDAY NIGHT AND SUNDAY AFTERNOON

The ice is in at the arena and the '76-77 season is underway. Although the regular scheduling of ice time will not fully be in operation until November when minor hockey schedules their first games. All teams will be practising and trimming down to shape for the coming season starting Thursday of this week. For the first couple of weeks ice time is rented on an hourly basis on a first come, first served arrangement so if you want some practice time you had better give us a call so that we can reserve a time for you. Better get the blades sharpened and the kinks worked out of the old legs and be ready to go.

MIDGETS ADVANCE TO LEAGUE FINALS

There is a chance the Winchester Midget Ball Team will be the last team in Canada to be playing ball, although Morrisburg will have to be included in the above statement. The two teams start their final series on Tuesday night for the league championship and at time of writing, as it has been all year, this is the only information available. This is the reason for the late completion of the league which all year has been poorly handled. Most of the time it has been the coaches themselves who had to make arrangements for the games, and when playoffs take place, sometimes agreements are hard to arrange. Don't get me wrong, the teams themselves have been very cooperative and they have made the most of a very bad arrangement. It's sure that ball was never meant to be played in Canada on an October EVENING. League officials should be made to sit in the stands and freeze as spectators. Let's make this a lesson and be sure that it does not happen again. Good luck guys, you have played well this year and win or lose you have made the best of a mess.

DON'T FORGET

Mountain Snowmobilers' Dance, SATURDAY NIGHT, at the arena. Minor Hockey Equipment and Skate Exchange, SATURDAY, from 9 till 3, at the arena. Lions Auction, next week, OCTOBER 23. Adult Hockey Meeting, on TUESDAY, October 19, at the arena. Watch next week's Press for '76-77 ICE SCHEDULE.

Seaway PD Day Profitable

The Professional Development Day September 23 was a day profitably spent by the teachers at Seaway. The morning consisted of meetings of the various departments. Because of a number of factors, it is necessary to re-assess the successes and, or failings, of the previous year's program. It is also as important to investigate new trends. Perhaps the most outstanding factors which affect present considerations are: (1) budget restrictions; (2) present and future decline in enrolment - (our enrolment his year has increased to 742); (3) needs (of students, business and industry, and society at large); aims and objectives, (which encompasses the Board's Philosophy as well as anticipated needs of each department).

In the afternoon the teachers met to deliberate on such topics as: additional reference material for the library resource centre; fuller use of the computer by the various departments; and a streamlining of course offerings to enable students to plan and chart their course selections a few years in advance.

During this latter activity, the Department Heads met with the Director of Education, Mr. T.R. Leger, Superintendent of Schools, Mr. John Comtois, the Principal, Mr. C.C. Hart, and the Vice-Principal, Mr. R. Doyon.

The topic at the Department Heads session was "Performance by Objectives". A "job description" model was used to clarify the fact that the process of being involved in that type of exercise can contribute as much to improve communication and understanding as does the job description itself. The process is not merely an exercise, but is ongoing in nature, and to be reviewed twice a year.

The timing of such a day is of importance. Following the summer break, and after getting back into the groove, everyone appeared anxious to contribute input which will guarantee an enjoyable and successful scholastic year. The full day was also felt to be more beneficial than some of the previous half-days which were too short to allow full discussion of relevant topics.

All in all, it could be said that Thursday was one of Seaway's better Professional Development Days.

New Staff

Mike Kingston is Seaway's new A.V. man who replaces Neil Vandermeer. Originally from C.C.V.S., he has settled very easily into our small school. Mr. Kingston is married, has two children and lives in Cornwall.

Only a few more working days until the million dollar Provincial draw.

$5 gets you 5 chances at $1 million Halloween night. First draw live on TV October 31st.

The Provincial
A better chance for everyone.
ONTARIO LOTTERY CORPORATION

FOR ABOVE AVERAGE SERVICE AND BELOW AVERAGE PRICES . . .



SEE STEINBERG'S 1976 CLEARANCE SALE!

OUR 77's ARE HERE!
Come and select a NEW CAR - TRUCK or VAN.
All car models available

All 1976 Cars & Trucks (New and Demos) are being cleared out at VERY LOW PRICES!
(full year warranty on Demos)

(Watch for our Halloween 'Trick or Treat' Sale)

Dodge
CHRYSLER
Dodge Trucks
SALES/SERVICE

We Service What We Sell

Steinberg Motor Sales Ltd.
Williamsburg
535 - 2052

On sale right now wherever you bank or invest.

For over 30 years Canada Savings Bonds have been the most popular investment in Canada. Literally millions of Canadians have used Canada Savings Bonds as a way to build a solid financial base.
They're simple, straightforward and easy to understand.
They're a great way to save. Here's why.

Flexibility.
They're flexible, because you can buy Canada Savings Bonds in various denominations, for cash or on instalments wherever you bank or invest. And they're cashable anytime, at their full face value plus earned interest. This year, the purchase limit has been set at $15,000.

Two Kinds.
A. Fully registered bonds. These bonds are registered as to both principal and interest. The interest is sent to you automatically by cheque each year on November 1st. They are available in denominations of $500, $1,000 and $5,000.
B. Coupon bonds. These bonds are registered as to principal and have annual interest coupons payable to bearer. They are available in denominations of $50, $100, $500, $1,000 and $5,000.

Security.
Canada Savings Bonds are secure because they're backed by all the resources of Canada.

Income.
They pay good income, an average annual interest to maturity in 1985 of 9.13%. Each $100 bond begins with $8.50 interest the first year and then pays $9.25 interest for each of the remaining 8 years.



Canada Savings Bonds 9.13%
Average Annual Interest to Maturity

A great way to save!

Morewood News Notes

Mrs. Harold Stewart and Mrs. Alice Taylor, Morrisburg were guests of Mrs. Jennie McQuaig, Prescott, Ont.

Mrs. Donna Henderson, Vancover visited Mrs. Carrie Hunter and Mrs. Zoe McQuaig.

Mrs. Pearl Caine, Orillia visited Mr. and Mrs. Allan Barnes for the weekend.

Mrs. Miller, Summerside, P.E.I., is visiting her son-in-law, Mr. and Mrs. Doug Hunter.

Mrs. Gretta Strader spent the weekend with Mrs. Clara Faulkner.

Mr. and Mrs. Owen Lavin, Kingston, spent the weekend with Mr. and Mrs. J.R. Craik.

Mr. and Mrs. Jas. Carlyle and family, Brockville, and Mrs. June Gibbons, Toronto spent the weekend with Mr. W.B. Carlyle.



Dusters Wind Up 1976 Season

Osgoode "Dusters" wound up a successful fastball season last Saturday night when players and friends enjoyed an evening of dancing along with presentation of awards at the Legion Hall.

Coach Terry Holmes thanked fans for their support throughout the season and complimented his players for their excellent display of good ball and good sportsmanship.

Holmes added a touch of humour when he read a list of special awards (strictly oral) to players who had distinguished themselves in some phase of the operation.

For example the player named as the "Most Talkative" was Garry Ferguson. "Pitcher Garry", noted coach Holmes, "spoke three words in a row on July 16th at Richmond".

On a more serious note the three players selected for special honours as having made the greatest contribution to the club's tremendous success were pitcher Garry Ferguson; second baseman Dean Holmes and centre fielder Ivor Mesley.

Ferguson received a "standing ovation" when Mr. Holmes noted that his boys had played 92 innings of play-off ball, and that Garry had hurled all but the final three innings at Gloucester.

Finishing in second place in league standing the Dusters brushed off Richmond in six games and extended Gloucester South to a seventh game before bowing out.

In addition the team picked up cash and prizes at area tournaments throughout the season including the two huge trophies shown in accompanying photo.

The boys are pictured in a happy mood as they prepare for the 1977 season. Back row, left to right: Daryl Ross, Dean Holmes, Glen Bond, Kevin Mullins, Ian Cleland, Don Service, Glen Wilson, Ivor Mesley.

Front, left to right: Terry Holmes (coach), Lester Holmes, Garry Ferguson, Greg Holmes and Howard Leach.

Press Photo - Rowan

Ontario To Aid Villages Revitalize Downtown Cores

Ontario Government plans to assist small towns under 125,000 to revitalize their downtown cores were unveiled recently by Housing Minister John Rhodes.

Mr. Rhodes told officials attending a meeting of the provincial-municipal liaison committee the province will provide assistance in the form of partially recoverable loans up to a maximum of two-thirds of the approved cost of a downtown revitalization project.

"Such a project would be expected to generate additional revenue to the municipality in the form of rents and-or taxes," said Mr. Rhodes. "In addition, the project must be a development which acts as a seeding element or a spur to other downtown improvements."

Eligible costs under the program would include such items as: the acquisition and-or clearance of land, including relocations costs of residential tenants; acquisition of an existing key anchor building; installation of a public open or covered mall, transitway or semi-mall; and the improvement, relocation and addition to ancillary services such as water, sewers and-or roads where such improvements will result in revitalization.

Mr. Rhodes also said the province will also consider administrative costs connected with the project as part of the approved costs. But he said some limits will be set on these amounts.

He said the province will recover 110 per cent of its two-thirds contribution. "But repayment is contingent upon additional revenue being created for the municipality. There is no fixed period for this loan recovery," he said.

He said municipalities qualifying must be under 125,000 in population; have an approved official plan and related bylaws; and there must be strong council and community support for the project which must be capable of being completed in five years.

Yamaha sleds run strong.

Whether you're rallying with the club, out for a family jaunt, pulling logs out of the back woodlot or racing a carved up, icy oval, YAMAHA has your kind of machine with your kind of features. Our entire line-up is built for rugged, dependable performance. They're built with people in mind – snow people – and them's some kind of good folks. The line-up is here now. Come in for a test ride soon. You'll run strong on a Yamaha.



THOMPSON'S YAMAHA SALES
Brinston, Ontario
Phone 652-4614
YAMAHA
Something to believe in

As Close As Your Phone...

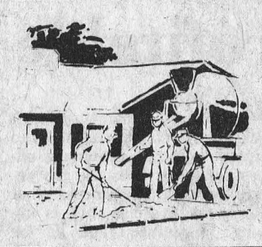

Forbes Building Materials Ltd.
R.R. No. 2 Mountain, Ont.
Phone 258-3487 or 258-3488
Ready Mix Concrete Weeping Tile Stone
Road Gravel Cement Gravel
Sand Fill Mortar Sand Earth Fill

Advertising... helps you judge good from bad.
CANADIAN ADVERTISING ADVISORY BOARD

$30.00 OFF on these Homelite Models

HOMELITE SUPER XL-MINI AUTOMATIC

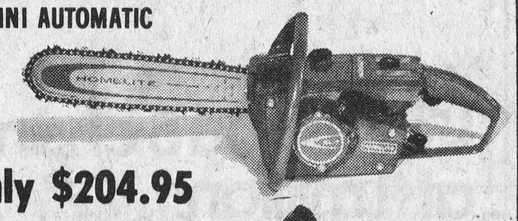

Suggested retail price $234.95 Only $204.95

HOMELITE XL-1

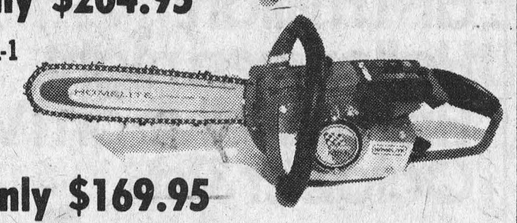

Suggested retail price $199.95 Only $169.95

Both equipped with 16-inch attachments

ALWAYS USE HOMELITE SAW CHAIN

R. H. Beckstead
Williamsburg, 535-2103

Pre - Season Snow Tire Sale



STOP SPINNING YOUR WHEELS!
HEAD FOR YOUR NEAREST GENERAL TIRE DEALER.
WE'VE GOT THE RIGHT TIRE AT THE RIGHT PRICE FOR YOU!

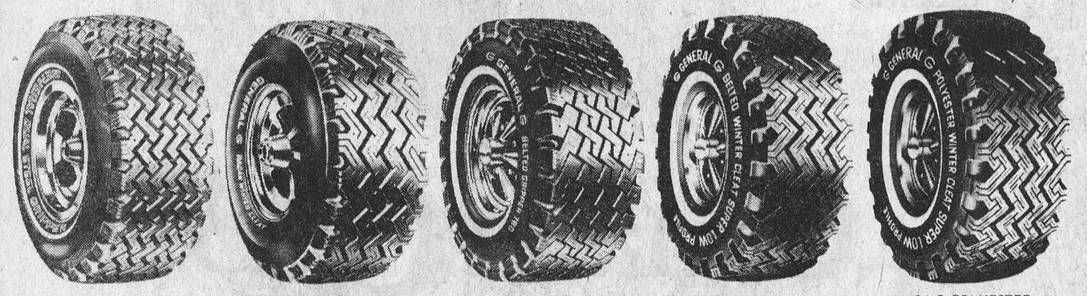

DUAL STEEL GRIPPER | WINTER CLEAT RADAN | GRIPPER 780 BELTED | S.L.P. BELTED | S.L.P. POLYESTER

At Least 25% DISCOUNT

GENERAL TIRE PINKUS SALVAGE & AUTO PARTS LTD.
WILLIAMSBURG 535-2759

Pro at most stores.

Over 500 Pro Hardware Stores in Canada to serve you. All items may not be exactly as illustrated. Prices subject to change without prior notice. We reserve the right to limit quantities. Your Pro Hardware Dealer may not have in stock every item shown, but will be pleased to order it for you from the centralized warehouse.



A 758 GE SMOKE DETECTOR. Protect family, pets and property with this silent sentinel. Sensitive smoke detector. Safety indicator light, dual ionization chamber, loud alarm. A low price to pay for security! 33.97

757 BATTERY-OPERATED SMOKE DETECTOR. Alarms even when household power fails, installs easily with two screws. Low-battery warning, average battery life one year. (Battery not included). 33.97

33.97 SMOKE DETECTOR

B 759 NON-METALLIC CABLE, 14/2. CSA-approved NMD-7 cable with ground wire for most indoor wiring.

FANTASTIC SAVINGS! 08¢ FT.

C 734/743 CANDELABRA BASE LIGHT BULBS. 15w, 25w, 40w and 60w candelabra bulbs in assorted designs. from .39 each

D 729 PRO LIGHT BULBS. Good quality inside frosted bulbs. 40, 60, 100 watt. 4 bulbs /.79 4 bulbs /.89

738 Pro Super White.

E 733 150-WATT BULB. Standard base.

F 731 TRILITE BULB. Medium base. 50-100-150 watt 1.19

732 Trilite Bulb. 30-70-100 watt 1.39

G 725 DIMMER SWITCH. 600-watt dimmer lets you dial your own personal lighting anywhere from candlelight to full bright. Installs easily. Rotary switch, pushbutton on/off. 3.47

3.47

H 744/753 DECORATOR TOGGLE & RECEPTACLE PLATES. Assorted finishes to complement any decor. Choose from Provincial or Renaissance design in cast metal, Colonial or Spanish design in simulated wood. Your Choice 1.39 each

I 715 WEATHERPROOF OUTLET KIT. 1.69
J 707 25 FT. TROUBLE LIGHT. Hooded metal cage. 3.99
K 705 DRYER POWER SUPPLY CORD. 10/3 wire, 5 1/2 ft. long. 4.99
706 Range Power Supply Cord. 8/3 wire, 6 1/2 ft. long. 6.49
L 712 OUTLET BOX. With Connectors. .49
M 714 METAL SWITCH BOX. .69
N 709 15 FT. INDOOR EXTENSION CORD. Brown. 1.79
710 25 FT. INDOOR EXTENSION CORD. Brown. 2.99
711 50 FT. EXTENSION CORD. 7.99
O 708 6 FT. INDOOR EXTENSION CORD. Brown. .99
P 725 BRASS PUSH-THRU LAMP SOCKET. Pushbutton switch. .99
Q 719 CURRENT TAP. Single socket, dual outlets. .79
R 727 FLUSH TOGGLE SWITCH. Brown. .39
726 Ivory. .49
S 720 FLUSH RECEPTACLE. Brown. .33
721 Ivory. .39
T 713 OCTAGON BOX WITH CONNECTORS. 4" diameter. .49
U 755 VINYL ELECTRICAL TAPE. 33 ft. .49
756 Vinyl Electrical Tape. 66 ft. .69
V 724 FUSE PLUGS. 15, 20, 25, 30 amp. 3/1.47
W 754 TOUCH COMMAND TIME SWITCH. Lamp and appliance programmer controls lighting and appliances with just a touch of the button. 1875 watt capacity. 9.99
X 717 HEAVY DUTY ATTACHMENT CAPS. .39
Y 716 U-GROUND CONNECTORS. 1.59
Z 722 PLASTIC LAMP HOLDER. .39
723 Plastic Lamp Holder with Chain. .99

SHOP PRO WHEREVER YOU GO

Prices subject to prior sale.
Items may not be exactly as illustrated.

BYERS BUILDING SUPPLIES LTD.
CHESTERVILLE – 448-3318

Personals From Williamsburg

Mrs. Ed. Hanson and Donna of town and Mr. and Mrs. Ricky Shaver and boys of Dunbar spent Thanksgiving Sunday with Mr. and Mrs. Cecil Hanson.

Mrs. Bill Byvelds and Mrs. Cecil Hanson attended the funeral of the late Basil Gilson at Iroquois on Wednesday and attended the supper at the United Church in the evening.

Recent callers at the home of Mrs. John Erratt were Mr. and Mrs. Clifford Erratt of Salt Coats, Saskatchewan, Mr. and Mrs. James Urquhart and boys of Trenton, Mrs. Nina Ault and Mrs. John Bingwell and Mrs. Fred Patterson of Kemptville, Mr. Ted Jackson and friend of Toronto and Mr. and Mrs. Wm. Jackson of Kemptville.

The Guest Preacher at St. Peter's Lutheran Church on Sunday, October 17, 1976 will be the Rev. Walter J. Goos. Rev. Goos will preach at both the 11:00 a.m. and 8:00 p.m. services. A Social Hour will follow both services in the Church Hall. Rev. Goos was pastor of the Williamsburg-Dunbar Parish from 1964-1971. Everybody is most welcome.

An open installation will be held at the Matilda Lodge 342 on October 19, 1976 at 8 p.m. Visitors welcome.

Mrs. G.L. Barclay is a patient in the Ottawa Civic Hospital.

Mrs. Martha Smith of Watertown, N.Y. was a dinner guest at the home of Mr. and Mrs. Gordon Cowell on Friday evening and a dinner guest of Mr. and Mrs. Morley Erratt of Winchester on Saturday evening.

Mr. and Mrs. James Urquhart and boys of Trenton spent the Thanksgiving weekend with Mrs. Urquhart's parents, Mr. and Mrs. Graham Wells.

Mr. and Mrs. Carson Wells of Colquhoun, Mr. and Mrs. James Urquhart and boys of Trenton, Mrs. Martha Smith of Watertown and Mrs. John Erratt of town had Thanksgiving dinner at the home of Mr. and Mrs. Graham Wells.

Winchester Lions Club

Halloween Dance

Saturday, Oct. 23

At The Lions Hall, Winchester



Dance to good music from 9 to 1

$2.00 per person

Costumes Please!

Vancamp Notes

Mr. and Mrs. Nelson Bellinger of Winchester spent the Thanksgiving weekend at Kingston with Mrs. Marjorie Fisher and family.

The Gibsons and Lasts exchanged homes over the weekend. Mr. Edward Gibson moved to the former home of Mr. and Mrs. Keith Last, while the Lasts moved to the former residence of Mr. Hubert Riddell at Vancamp.

Visitors of Mr. and Mrs. Nelson Bellinger on Monday evening were Mr. and Mrs. Roy Bellinger, Douglas and Karen and Mr. and Mrs. Charles Constanteau of Ottawa.



Stained Glass Theme

New Christmas Stamps

Postmaster General J.J. Blais last week announced that three new Christmas stamps will be released for sale on November 3.

The stamps, which will be available in 8-, 10-, and 20-cent denominations all feature stained glass windows of the Nativity scene. The windows shown on the 8- and 10-cent stamps are in St. Michael's Cathedral in Toronto, Ontario and the church of St. Jude, London, Ontario, respectively. The third is from a window designed by Yvonne Williams, a Canadian artist, who still owns the window.

The nearly 200 million stamps will be printed by the Toronto firm of Ashton-Potter Limited, which will be working from the designs prepared by Bernard Reilander of the Post Office.

In making his announcement, Mr. Blais commented on the choice of stained glass windows for the stamps: "I don't think a more fitting theme could have been chosen for our Christmas stamps. Despite the strident commercialism now associated with the season, Christmas is still a time of spiritual renewal and revitalization. And I think stained glass windows symbolize the true essence of Christmas."

Morrisburg Applies For $13,000 Grant

The Ontario Ministry of Labour's order for emergency repairs on public building roofs earlier this year has forced Morrisburg Village Council to apply for a $13,000 grant in order to comply with regulations.

The decision to petition the Ontario Ministry of Culture and Recreation for the funds to repair the Community Centre roof was made at last Monday night's council meeting. The revised snow load regulations instituted by the ministry would have forced Morisburg and several other Eastern Ontario municipalities to close arena doors until the necessary repairs were completed. The ministry's stand, however, was softened recently and most will remain open if repairs are carried out this year.

Morrisburg Chamber of Commerce received a $1,000 grant from council to be used in cleaning up the fence line along Merkley Street in the new subdivision in the village's north end.

Representatives of Bell Canada were told to apply for permission in future when carrying out work in the village. The telephone company, laying underground cables on Fifth Street, had the construction project half completed before council was notified by village residents of the work being done. Until then, council was unaware of the company's intentions.

List Bookmobile Visitation Dates

The bookmobile of Stormont, Dundas and Glengarry County Library will visit the following locations during the week of October 18th:

MONDAY: Riverside Heights, 9:45 - 10:00; Stampville, 10:20 - 10:40; Hainsville, 10:50 - 11:10; Hulbert, 11:20 - 11:40; Williamsburg, 1:00 - 1:30; Sunnybright, 1:45 - 2:00; Winchester Springs, 2:15 - 3:00.

FRIDAY: Bouck's Hill (T.S.), 9:30 - 10:30; Dunbar, 10:40 - 11:10; Morewood, 1:00 - 1:30; Hallville, 2:00 - 2:15; Mountain, 2:30 - 3:00; Inkerman, 3:15 - 3:45.

News Briefs

To Address Clan MacMillan

Col. Strome Galloway, who has written many articles on Canadian military history and associated subjects, will be guest speaker at the annual Clan MacMillan Society dinner meeting at Avonmore Presbyterian Church hall on October 22nd at 7:00 p.m.

Col. Galloway will be speaking of Scottish heraldry, and chairman for the evening will be president Paul McMillan of Cumberland. Ticket sales are under the direction of Elsie MacMillan, Cornwall; Mrs. Hannah MacMillan, Avonmore; and John D. MacMillan of Dalkeith.

Society Boasts 219 Members

Osgoode Township Historical Society president Gerald Hill reported to the last regular meeting that the unit now has a total of 219 paid-up members.

The meeting was well attended and following regular business and discussion of finances plans were drafted to have members attend the Ontario Historical Society and Museum convention at Cornwall October 14th, 15th and 16th.

The next meeting has been scheduled for October 20th.

Sydney Handleman PC Ladies' Guest

The Honourable Sydney Handleman, Minister of Consumer and Commercial Relations will be guest speaker at the Annual Meeting of the Progressive Conservative Women's Association of Eastern Ontario.

The meeting will be at the Anglican Church Hall, Russell at 12 noon on Saturday, October 30th.

Those seeking additional information are invited to call Dorothy Shortt, president, at 237-7955.

Hallville Bowlers Record Scores

Hallville Bowling League is off to a good start with Oscar Milne and Helen Bartholomew leading the field.

Milne crossed 708 and Bartholomew 607.

Other good scores were: Wayne Kenney, 231-688; Cliff Goodman, 230-656; Lanson Hyndman, 251-615; Bob Williams, 246-605; Heinz Winters, 238-605; Linda Kenney, 226-574.

Ocober 4th: Top Bowler - Lorne Richardson, 316-712. Other high Scores: Muriel Scott, 698; Walter Patterson, 693; Wally Ace, 667; Jim Scott, 656; Barbara Van Bridger, 638; Dennis Puddy, 612; Lyle Simzer, 595; Wendy Ace, 554; Bonnie Scott, 518, Sharon Richardson, 508.

October 5th: Lyle Christie, 718; Jerry St. Pierre, 605; Judy Hess, 590; Eleanor Charlebois, 583; Marg Black, 513; Ann Watson, 512.

WINCHESTER SPRINGS NEWS

Mr. and Mrs. Jay Bailey of Winchester and Mrs. Jas. Herriman spent Friday in Huntingdon, Quebec.

Mr. and Mrs. Douglas Barclay, Leslie Ann and Jennifer of Williamsburg and Mrs. T.J. Keyes called on Mrs. G. L. Barclay at the Civic Hospital on Sunday and were entertained to Thanksgiving dinner with Mr. and Mrs. Stephen Barclay.

Miss Brenda Holmes whose marriage took place on Saturday was tendered a miscellaneous shower in United Church Hall on Monday evening last. She was presented with a corsage and many lovely and useful gifts for which she expressed sincere thanks. Hostesses for the occasion were Jean Kirkwood, Alys McIntosh, Helen Casselman, Jan Robinson and Pearl Link.

Corduroy Time at The Country Boy Shops



OVERCOATS by Croydon - Corduroy with distinctive styling

3 PIECE SUITS by ROBERT CHERNIN Finest Corduroy with European Styling

YOUNG MEN'S Dress Pants by DUGARY in: Rust, Blue and Beige



FOR THE YOUNG AT HEART

Flares, Wide Legs and Corduroy Overalls

THE COUNTRY BOY "The Complete Man's Shop"

CLOTHIER ST. KEMPTVILLE 258-2593

—STORE HOURS— Mon. to Wed. 9 a.m. - 5:30 p.m. Thurs., Fri. 9 a.m. - 9 p.m. Sat. 9 a.m. - 6 p.m.

MAIN ST. WINCHESTER 774-3341

MORTGAGES

FIRST • SECONDS • THIRDS

VIC BLAKE IS BACK WITH

"The Best Deal For Homeowners"

• BUYING A HOME • SELLING A MORTGAGE
• CONSOLIDATING DEBTS • HOME IMPROVEMENTS
• MORTGAGE COMING DUE • CASH FOR ANY PURPOSE

100% FINANCING AVAILABLE

CALL ME NOW....

VIC BLAKE

443-3735 — 443-3633

596 NOTRE DAME

EMBRUN, ONTARIO

"Your Independent Mortgage Broker"

Culligan®

Soft Water

The gift that keeps on giving!

The ideal family gift! A smoother complexion . . . luxurious bathing . . . sparkling dishes . . . whiter laundry . . . they'll love every benefit.

Rent or Purchase and Save on Soaps and Detergents

"HEY CULLIGAN MAN!"®

19 Amelia Street, Cornwall

Phone 932-8044

Brrrr TEMPERATURE FALLING!

Winterize YOUR CAR NOW

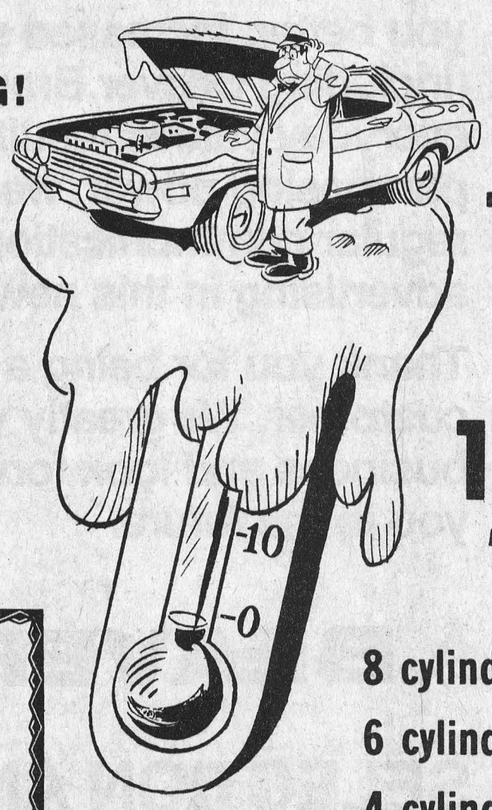

9 CHECK POINTS

PRESSURIZED COOLANT SYSTEM
RADIATOR HOSES
HEATER HOSES
ALL V-BELTS
AIR FILTERS
ALL LIGHTS
BRAKE FLUID LEVELS
POWER STEERING FLUID
WINDSHIELD WIPER BLADES

$5.00 Labour Only

tune-up!

10% rebate on PARTS

10% rebate on LABOUR

8 cylinder 13.50
6 cylinder 12.50
4 cylinder 11.00

FREE CHECK WITH O.F.L.
Complete Exhaust System
Front and Rear Shocks
Transmission and Differential Fluid Leaks

UPPER CANADA MOTOR SALES LIMITED

PH. 543-2925 MORRISBURG

A lot of people like the Royal Bank for Term Plan Loans.

For when it makes good sense to borrow.

Should I Borrow is a question we all ask ourselves at one time or another. But now it's a lot easier to come up with the right answers. Because the Royal Bank has put most of the answers into a new booklet called "Should I Borrow?" It explains how interest and time payments work, how to examine your budget to see what you can afford, and almost everything else you should take into consideration. Why not drop in today and pick up your free copy. If you have any questions, please come on in and see one of our managers today. Or, if you'd prefer, give him a call.

Gary Shaver, Manager, Winchester, 774-2290

Lorne Finniss, Manager, Metcalfe, 821-2021

ROYAL BANK serving Ontario

Final Tribute Paid Area Residents

Mrs. Harold Alec Roy Baldwin

Mrs. Harold Alec Roy Baldwin, the former Hazel Hess, died at Winchester District Memorial Hospital on October 6th in her 82nd year.

Born in Winchester Township, a daughter of the late Mr. and Mrs. Mahlon Hess, she was educated at area schools.

The late Mrs. Baldwin was predeceased by her husband in 1973, and is survived by two daughters and two sons: Mrs. George Imrie (Gladys), Mountain; Mrs. Garfield Wright (Doris), Cardinal; Dwight and Clifford, both of Inkerman. Six grandchildren and eleven great grandchildren also survive. She was predeceased by one brother, Donald.

A member of Inkerman United Church, the funeral service at Vice and Craig Ltd. Funeral Home, Winchester, was conducted by Rev. Earl Moore at 2:00 p.m. on October 8th.

Pall bearers were Earl Bailey, Walter Patterson, Gordon Holmes, Gordon Simzer, Lloyd LaPorte and Lyle Francis. Interment was at South Mountain Union Cemetery.

William Alexander Cowan

William Alexander Cowan, a former Metcalfe area farmer, died at Riverside Hospital, Sunday, September 26th, in his 91st year.

Born at Metcalfe, a son of the late Mr. and Mrs. Edmund Cowan, he was educated at area schools and in 1914 married the former Ida Comrie who survives.

The late Mr. Cowan is also surved by two sons and two daughters, Mrs. Frank Morrison (Hazel), Smiths Falls; Clifford and Mrs. Arnold Acres (Pearl), both of Ottawa; and Lloyd of Manotick. One son, Ross, predeceased his father in 1973. Also surviving are 13 grandchildren; 14 great-grandchildren; and three sisters, Mrs. Henry Cinnamon (Rose Emma), Winchester; Mrs. Stewart Jeacle (May), Metcalfe; and Mrs. Robin Campbell (Violet), Vernon.

Following retirement from farming in 1946, the late Mr. Cowan and his wife moved to Ottawa where they took up residence at 1455 Heatherington Road, and he was for several years employed by the Ottawa Civic Hospital.

A member of the Anglican Church, the funeral service at the Hulse and Playfair Chapel was conducted by Rev. H.F. Southcott, assisted by Rev. Kenneth Cowan of Bell's Corners, a cousin of the deceased.

Interment was in the family plot at Springhill Cemetery.

Donald James Rattray

Donald James Rattray, Ottawa, and formerly of Ormond, died at Ottawa Civic Hospital on October 2nd following a brief illness. He was in his 46th year.

A clerk with the R.L. Crain Ltd. firm at the time of his death, the late Mr. Rattray was born in Osgoode Township, a son of Charles Rattray and the late Mrs. Rattray.

Well known throughout the area, he is survived by his widow, the former Evelyn Dorothy Hill; sons Richard and David; grandson Robbie, and granddaughter Sonya.

A member of the Presbyterian Church the funeral service at Vice and Craig Ltd. Funeral Home, Metcalfe, was conducted by Rev. M. Caldwell at 2:00 p.m. on October 5th.

Pall bearers were Maynard Cinnamon, Gord Thomas, John McLean, Alex Clark, Pat Tierney and Lorne Craig.

Interment was at Springhill Cemetery.

Alfred Ransom Sheldrick

Alfred Ransom Sheldrick, a long time Metcalfe area resident, died at his late residence on October 4th following a brief illness. He was in his 73rd year.

Born at Rockland, Ontario, a son of the late Mr. and Mrs. John Sheldrick, he received his education at area schools. A former employee of both Metcalfe Rural Telephone Company and Bell Canada he had been semi-retired for several years.

Predeceased by his first wife, the former Frances Stanley, he is survived by his widow, the former Rhetta Lida Miller Morris. The late Mr. Sheldrick is also survived by two sisters and three brothers: Mrs. Charles Howes (Eva), Metcalfe; Mrs. John Carson (Annie), St. Catherines; Harold, Archie and Amon, all of Vernon. He was predeceased by brothers, Amos, Hartley, Robert and Samuel.

A member of Metcalfe Anglican Church the funeral service at Vice and Craig Ltd. Funeral Home, Metcalfe, was conducted by Rev. H. Lamble at 2:00 p.m. on October 6th.

Pall bearers were Lorne Morris, Dwayne Lewis, Mac Morris, Vince Vaillancourt, Morley Latimer and Aldoria Bourbonnais.

Interment was at All Saints Anglican Cemetery, Greely.

Vice & Craig Ltd.
FUNERAL HOMES
WINCHESTER, METCALFE AND CHESTERVILLE
774-2120
One convenient phone number serves all three locations..

Fine Levied Osgoode Township

Osgoode Township Council was last week found guilty of operating an unlicensed gravel pit and fined $1,200. The case was heard in Provincial Court, and in setting the penalty, Judge Bernard Ryan expressed regret that the fine would have to be paid by ratepayers, but added, "the ratepayers and voters may deal with the issue as they see fit; the fact is Council authorized the action."

The gravel was taken from land in Lot 14, Concession 4, leased from Osgoode Sand and Gravel Co. and owned by Bob Greer.

Mr. Macdonald, Inspector of Pits and Quarries for the Ministry of Natural Resources, gave evidence that Osgoode Township trucks and Osgoode Sand and Gravel Co. trucks had hauled gravel from the site to the Township garage stockpile.

Mr. Brennan, prosecuting for the Crown, reminded Court that Mr. Greer had already been fined $13,000 on similar charges, and pointed out that there were plenty of alternative sources of gravel, yet Council chose to deal with someone who was contravening a provincial law.

A Council resolution, proposed by Councillor McEvoy and seconded by Councillor McKeown, authorizing removal of the gravel, was read in court. Reeve Taylor, on the witness stand, admitted signing it at a closed meeting on September 15th, 1975. Dr. Taylor also admitted a letter had been received from the Ministry of Transportation and Communications warning Council that the road subsidy would be withheld if gravel was taken from an unlicensed pit.

Mr. Gibson, acting for the Township, pointed out that Council had a moral responsibility to maintain roads for public safety.

Judge Ryan, in passing sentence, expressed regret concerning bureaucratic red tape where zoning was concerned.

"But", he said, the law is there for a reason and must be changed by other means than breaking it, and all segments of society must respect it." A spokesman for Osgoode Township Council, interviewed later, explained that Council, as always, had hoped to award the tender to the lowest bidder in an effort to save as many tax dollars as possible.

It was further explained to the Press that Reeve Taylor had been assured, after making a special trip to Queen's Park, that the licence was being issued on the controversial pit.

It is understood that licence has now been issued and the pit is in operation.

Morewood

Mr. and Mrs. W. Levere, Iroquois visited Mrs. Olive Dillabough Sunday.

Mr. and Mrs. N. Adams, Bishop's Mills spent Sunday with Mr. and Mrs. Allan Swerdfeger.

Mrs. Della Reed, Winchester and Mr. and Mrs. Jas. MacMillan, Martintown visited Mrs. Nora Dyer and Miss Lillie Swerdfeger Sunday.

Mr. and Mrs. Jack Smith spent the weekend in Ottawa.

Mrs. Elizabeth Dillabough is visiting her daughter-in-law in Brantford.

Mr. and Mrs. D. Cross, Chesterville visited Mr. and Mrs. Roy Nurse and family Sunday.

Thanksgiving dinner guests at the home of Mr. and Mrs. Claude Cousineau and Vincent of Morewood were Mr. and Mrs. Adriaan Van Breugel, Michael and Jamie of R.R. 3, Russell and Mrs. Jenny Van Breugel of Morewood.

You'll Wear A Happy Face Too!

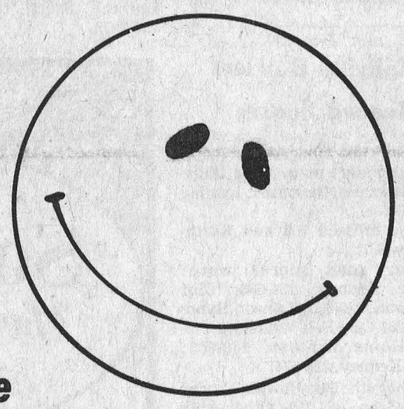

When you buy one of these Specials from Boyds.

These one-owner low mileage specials will make you happy



1976 Chrysler Newport

$5999

4 door hardtop. Finished in Golden Fawn with gold cloth and vinyl interior. Less than 12,000 original miles. Lic. EJJ-717



1975 Chrysler Newport Custom

$4999

4 door hardtop. Also finished in Golden Fawn with gold cloth and vinyl interior. Loaded with extras including air conditioning. Only 30,000 original miles. Lic. LHH-330



At Boyds . . we've got you covered.

40 Years Of Automotive Sales And Service

W J L BOYD & SONS LIMITED
Winchester, Ontario

Chrysler, Plymouth, Dodge Trucks
"Where Service is Part of the Sale"
Winchester, Ont. Tel. 774-2520
Bus. Hours: 9 a.m. to 9 p.m. [Sat. 5 p.m.]
Ottawa Line 236-6505

Financing Through IAC
Where your payments are protected

Top Quality USED CARS

HODGINS
NOW PART OF THE
BEAVER
LUMBER COMPANY

On October 6th, Hodgins Lumber became a member of the Beaver family —a Canadian-owned network of stores offering selection and value to do-it-yourselfers from Quebec City to Vancouver Island.

Beaver feels that as a valued customer of Hodgins in the past, you should know what to expect of us in the future. We intend to build on what Hodgins has achieved, and any changes that may take place in the months ahead will be improvements that will allow us to serve you better. Increased selection (including Beaver Brands), better everyday values resulting from Beaver's purchasing power, weekly specials, and regular communication with you through advertising in this newspaper.

Thank you for being a Hodgins customer. We greatly value your business and look forward to serving you in the future.

BEAVER – HODGINS

SELECTION AND VALUE FOR THE DO-IT-YOURSELFER