LIFE'S JOURNEY

"We shall pass through this world but once. If, therefore, there is any good deed or act of kindness we can do for a fellow man, let us do it now; let us not defer nor neglect it, for we shall not pass this way again."

WINCHESTER PRESS

First Private—Why did you salute that truck driver?

Second Rookie—Don't be so dumb. That's no truck driver. That's General Hauling. Don't you see that sign on the truck?

VOL. SIXTY-TWO — WINCHESTER, ONT., THURSDAY, AUGUST 4th, 1949. — NO. 12

Sunday In The Churches

SUNDAY, AUGUST 7th, 1949.

UNITED CHURCH OF CANADA
Rev. Norman J. Thomas, Minister.

Winchester: Worship Service, 10.30 a.m. Preacher, Mr. William E. McDowell, Divinity Student of Queen's University. Sunday School at 11.30 a.m. No Evening Service. Harmony: Sunday School at 2.15 p.m. Worship at 3.00 p.m.

WESLEYAN METHODIST CHURCH
Rev. Henry Kielty, Minister.

Services in the Tabernacle. Sunday School at 9.45 a.m.; Morning Worship at 10.45 a.m.; Evening Evangelistic Service at 7.30 p.m. Prayer Service Wednesday at 7.30 p.m. Youth service at 7.30 p.m. on Friday.

ANGLICAN CHURCH
Rev. Leon B. G. Adams, Rector.

Feast of the Transfiguration (Saturday, August 6th)—St. Matthias' Church, Winchester, 8.30 a.m., Holy Communion. Feast of the Holy Name of Jesus (Sunday, Aug. 7)—St. Matthias' Church, Winchester, 11.00 a.m., Holy Eucharist and Address by the Rector. St. Peter's Church, South Mountain, 7.30 p.m., Evensong and Address by the Rector.

PRESBYTERIAN AND BAPTIST CHURCHES
Rev. Iver D. MacIver and Rev. Ben Richardson, Ministers.

Sunday Schools in each church at 10 a.m. The Baptist and Presbyterian congregations will worship together in the Baptist Church at 11.00 a.m. Evangelistic Service at 7.30 p.m. Wednesday Prayer Service at 7.30 p.m.

W. I. PICNIC

Mrs. Wm. Lannin was hostess to members of the Winchester Women's Institute at her summer cottage at Lannin's Point, Iroquois, on Wednesday afternoon of last week. A large number of members were present, as well as guests from Montreal, Spencerville, Williamsburg and Iroquois. The afternoon was spent in various sports and games, under the supervision of Mrs. Geo. Wilson and Mrs. W. A. Rowat, of Winchester. Prizes were won by the following: Miss E. Gardner, Mrs. Neil Hutt, Mrs. M. W. Locke. Readings were given by Mesdames Angus, Curtis, Walker, Scott and Christie. At 5 p.m. a basket picnic was enjoyed. A vote of thanks was extended to Mrs. Lannin by Mrs. Locke.

COMMUNITY THEATRE
Chesterville, Ont.

Thurs., Fri., Sat., August 4-5-6
"EVERY GIRL SHOULD BE MARRIED"

It may be a man's world, but it's women who work hardest to catch a husband. Girls, here is the picture that shows you how to get your man. Fellows, it shows you how you were trapped. With Cary Grant, Franchot Tone and Betsy Drake.

Mon., Tues,. Wed., August 8-9-10
"PIRATES OF MONTREY"

In Technicolor. Fighting together in a common cause, fighting each other for a woma's love, what secrets were nidden by her tempetuous beauty. With Maria Montez and Rod Cameron.

Coming—"Canadian Pacific."

Local Race Meet Well Attended

Ideal weather prevailed for the Stake Race Meet, held here on Monday, Civic Holiday, under the auspices of the local 100 Club, and as a result the event was well patronized. The track was in perfect condition, and while there was a shortage of horses in some races, all heats were closely contested and kept the fans in an excited mood.

Results of the races were as follows:

2.30 Stake—Purse $250.00

Guy Regent, owned by H. Soper, Smiths Falls 1 1
Rene Hanover, owned by Les. Ireland, Smiths Falls 2 2
Mark Ormond, owned by J. E. Denault, East Templeton 3 3
Billie Napoleon, owned by Morrisburg Stables 4 4
Miss Chenault, owned by L. Dowser, Metcalfe 5 5
Times: 2.16 4-5, 2.16 1-2.

2.25 Stake—Purse $250.00

Miss Ginger B, owned by Clair Smith, Ottawa 1 1
Congresswoman, owned by Jas. Barkley, Inkerman 2 2
Moonlight Grattan, owned by A. Churchill, Winchester 3 3
Worthy Patch, owned by Barney Davey, Westport 4 4
May Ormond, owned by Aurele Belanger, Gatineau, Que..... 5 5
Johnny Worthy, owned by Morrisburg Stables 6 6
Van Dillon, owned by Les. Dowser, Metcalfe 7 7
Times: 2-16 2-5, 2.17 2-5.

2.19 Stake—Purse $250.00

Miss Vanity, owned by B. H. Soper, Smiths Falls 1 3
McSilk, owned by Morrisburg Stables 3 1
Birdie Grattan, owned by J. P. McConnell, Merrickville 2 2

Free-For-All—Purse $200.00.

Johnny Stewart, owned by Jas. Barkley, Inkerman 1 2
Little Pat Dale, owned by L. P. Sheldon, Gouvernneur, N. Y... 3 1
Symbol Ireland, owned by Les. Ireland, Smiths Falls 2 3
Times: 2.11 2-5, 2.09 1-2.

The starter for the races was Mr. T. N. Cecile, of Maniwaki, and the Race Secretary was Mr. Harold Helmer, of Winchester.

Winchester Wins Softball Tournament

In the softball tournament, which was played at the Park during the afternoon, in conjunction with the Race Meet, Winchester Royals were the winners. In the first game, the locals defeated Williamsburg 16-3, while Inkerman eliminated South Mountain by a 12-7 score. In the final game, which was played during the early evening, Winchester defeated Inkerman 12-6, to win the tourney.

During the evening Bingo and other games were in progress and were well patronized, as was the Street Dance, held at the intersection of Main and St. Lawrence Streets. Music was provided by Russ. Hay and his orchestra.

BIRTH

Mr. and Mrs. W. H. Cleland (nee Jean McGregor) are happy to announce the birth of a daughter, Deborah Jeanne, at the Kingston General Hospital on July 27th, 1949.

LOST

Man's Westfield Wrist Watch, on St. Lawrence St. or Main St. West. Finder please notify Press Office. Reward. 12p

DENTAL NOTICE

My Office will be closed until Monday, August 15th.

12p Dr. W. A. Sherwood.

HOSPITAL ROAD BEING CONSTRUCTED

The road leading from St. Lawrence Street to the District Memorial Hospital is now under construction. The work is being done by the M. E. Johnston Construction Co., of Chesterville. The road, when completed, will be one of the finest in town. The top surface will be of water-bound macadam.

Locals Eliminate South Mountain In Softball Semi-Finals

Winchester softballers won their way into the finals of the Dundas County Softball League last Friday night over defending champions, South Mountain, winning three games to one in a best-of-five series. Last Friday's score was 6-4 for Winchester.

Though the defenders led 4-2 in the second inning, Winchester counted a pair of runs to tie the score in the fourth and added singles in the fifth and sixth.

Winchester hit Stan. Berry for seven safeties while South Mountain were able to garner just five from Harvey McIntosh.

The line-ups were:

Winchester: Stewart, cf; Morgan, c; Plantz, ss; McIntosh, p; Beggs, 2b; D. Kenney, 3b; Crummy, lf; Dawley, rf; Boucher, 1b.

South Mountain—Hyndman, c; Gilmer, rf; Locke, ss; Pitt, 2b; Cross, lf; Beamish, 3b; Berry, p; Foley, 1lb; Downham, cf.

Umpires: Clarence Brown, Ventnor; Carl Casselman and Lloyd Casselmnn, Williamsburg.

Mr. Robt. Rennick Died On Tuesday

Winchester lost one of its oldest and most highly esteemed citizens on Tuesday of this week in the passing of Mr. Robert Rennick, at his home on Main Street West. He was in his 91st year.

Although the late Mr. Rennick had not been in the best of health for several months, he was able to attend the Tabernacle meetings, held here recently. It was only a few days ago that his condition became serious, and he passed quietly away on Tuesday.

Born at Inkerman, deceased was a son of the late James Rennick and his wife, Margaret Locklin. He had spent his entire life in this district and had been a resident of Winchester for nearly half a century, where he carried on a successful Real Estate Business. Prior to taking up residence here, he farmed in the Inkerman district for 18 years.

In 1893 he married Miss Cynthia Christie, and they were privileged to celebrate both their Golden and Diamond Wedding Anniversaries together. Mrs. Rennick passed away in 1947.

The late Mr. Rennick was a member of the Wesleyan Methodist Church and took an active part in all its work.

Surviving are one sister, Mrs. Geo. Vance, of Lakewood, Ohio, who was 93 years of age today; four daughters, Mrs. E. Marshall (Ethel), of Cleveland, Ohio; Mrs. Hart Melvin (Hattie) of town; Miss Bessie Rennick, at home, and Mrs. G. D. Preston (Etta), of Merrickville; three sons, William, of Ottawa; Orla, of Melfort, Sask., and Earle, of Vancouver. B. C.

The funeral will be held on Friday afternoon at 2.30 o'clock from the family residence to the Wesleyan Methodist Church, where service will be conducted by the Rev. H. Kielty.

Interment will be made in the family plot at Maple Ridge Cemetery.

VERNON W. I.

The members of Vernon Women's Institute held their July meeting at the local Park. After a few items of business were attended to, the afternoon was spnnt in games, followed by a picnic supper. No meetings will be held in August or September. The October meeting will be devoted to Citizenship, and the District President will be the guest speaker.

Special Notice To Dog Owners

Starting Monday, August 8th, the Dog By-Law, governing the keeping of dogs within the Municipality of the Village of Winchester, will be rigidly enforced. That means that any dog found running loose within the village will be picked up and if the owner is known, a fine will be imposed for allowing the dog to run at large. If the owner of such dog is not known, the dog will be destroyed.

Owners of dogs are hereby given their last warning to keep their dogs tied up or shut in, and when taken out dogs must be on a leash. The By-Law will be enforced from now on without fear or favour to anyone. Whether your dog is big or small it must be kept off the street and tied or shut up from May 1st till October 31st. This is a final warning, so please co-operate.

Gilbert Raistrick,
12-13c **Village Constable.**

The Annual Harvest



Harry Hall in The Toronto Telegram

LOCAL AND GENERAL

Joins Store Staff.

Mr. Robert Keyes has taken a position in his father's store here, as assistant manager, while Mrs. Neil Hutt has joined the staff as a clerk.

Underwent Tonsilectomy.

Mr. Wilson Hoy, of Mountain, underwent a tonsillor operation at the District Memorial Hispital on Tuesday and is recovering nicely at present.

Engagement Announced.

Mr. and Mrs. Thos. McCadden announce the engagement of their eldest daughter, Marie Theresa, to Gordon Lyle, son of Mr. and Mrs. John Fader, of Winchester. Marriage to take place the latter part of August.

Had Tonsils Removed.

The Misses Ruth and Jean Bell, daughters of Mr. and Mrs. George Bell, underwent tosillar operations at the District Memorial Hospital last week and have made satisfactory recoveries Dr. H. Justus, of Chesterville, and Dr. W. M. Byers, of town, performed the operations.

Engagement Announced.

The engagement of Miss Margaret Isabel Thurlow, of the District Memorial Hospital Nursing Staff, niece of Mr. and Mrs. W. L. Thurlow, Ottawa, and Mr. Joseph Edwin Boyd, of Winchester, is announced. The wedding will take place on Saturday, September 3rd, at 3 p.m., in Dominion United Church, Ottawa.

Patients In Hospital.

We are sorry to report that Mr. Leonard Monteith, of South Mountain, is seriously ill at the local District Memorial Hospital; also that Mrs. Ted VanBridger, of the same place, is confined to hospital with a strep throat. Their many friends will wish them a speedy and complete recovery.

Youngster Fractures Leg.

Donna Watson, daughter of Mrs. Herbert Watson and the late Mr. Watson, is a patient in the Chambers Memorial Hospital, Smiths Falls, recovering from a fractured leg and severe body bruises, which she received when she was thrown from her bicycle when it was struck by a car a few days ago, near her home in Smiths Falls. She will be confined to hospital for at least two months. Donna's many young friends here will wish her a speedy recovery.

Well-Flavored Cheese.

A few days ago your editor had the opportunity of sampling a piece of the cheese, made by Mr. Dan Burton at the Hess Cheese Factory, near Williamsburg, which won first prize in England a few months ago. Although the cheese was about a year old, it was truly delicious. It did not contain that strong rancid flavour, so often found in old cheese, and was as mellow as the day it was made. Mr. Burton is to be congratulated for the care and pains he is taking to manufacture nothing but the highest grade cheese.

SOCIAL AND PERSONAL

Miss Willena Beaton, of Westmount, Que., spent the week-end with her aunt, Mrs. B. McConkey.

* * * *

Mr. and Mrs. Allen Summers are spending this week at Otter Lake, near Smiths Falls, the guests of their son, Mr. Mac. Summers, and Mrs. Summers.

* * * *

Mrs. Harold Lannin and daughter, Gail, Mrs. John Rennison and son, John, left on Saturday for Moncton, N. B., on an extended motor trip through the Maritimes and the Eastern States.

SOCIAL AND PERSONAL

Mrs. Karl Helmer has returned home after visiting friends in Peterboro and Ottawa.

* * * *

Mrs. G. E. Earle spent a week-end recently with Mr. and Mrs. P. A. MacGregor and Annalea.

* * * *

Mr. and Mrs. Ken. Barrigar enjoyed a motor trip through the New England States last week.

* * * *

Mr. and Mrs. Jack Kitchen, of Smiths Falls spent the week-end the guests of her mother, Mrs. R. M. Dukelow.

* * * *

Mrs. Anne Johnston, of Port Hope, and Miss Erva Smith, of Chesterville, spent a few days with Mr. and Mrs. J. L. Belway.

* * * *

Mr. and Mrs. Ernest Helmer and family, of Ottawa, spent the holiday week-end with the former's mother, Mrs. Karl Helmer.

* * * *

Mrs. Myrtle Cooke and Master Stuart Cooke, of Toronto, spent a few holidays recently with her mother, Mrs. G. H. Summers.

* * * *

Miss Gladys McEwen, B.A., of Ottawa, spent Sunday with her aunt, Mrs. L. D. Johnston, and Mr. and Mrs. Douglas Johnston.

* * * *

Mrs. I. E. Smith, of Edmonton, and sister, Mrs. G. E. Earle, are spending this week with Mr. and Mrs. Harvey Barkley, near Iroquois.

* * * *

Mr. and Mrs. George Suffel, of Inkerman, were Sunday guests of Mr. and Mrs. L. A. Porteous and Mrs. R. L. Suffel, at their cottage, Iroquois Point.

* * * *

Mr. and Mrs. K. A. Burbank, of Sherbrooke, Que., were week-end guests of her parents, Mr. and Mrs. W. G. Porteous, enroute to St. Catherines.

* * * *

Mr. Rae Hopkins, organist of the United Church at Lindsay, and Mrs. Hopkins, spent the week-end of July 24th with Mr. and Mrs. C. B. Timmins and Mr. and Mrs. Ron Freeland and Mrs. Hughes.

GRASSHOPPERS PLAGUE FARMS AND GARDENS

The broiling hot days of the past two weeks have found the difficulties of the farmers in the community compounded with the increasing hordes of grasshoppers that are reaching the state of a major nuisance. Many fields of grain have been rendered useless for threshing by the insatiable appetites of the little insects. At the moment the 'hoppers seem to wait until a field is nearly ready to cut, then overnight they will strip the kernels from the heads and leave the straw standing. Much grain has been cut green, as a precaution against losing it all.

Some gardens in the village have been completely ruined by the combined efforts of the 'hoppers and army worms.

A farmer on the Finch Road was combining seed hay the other afternoon. It was hot and the hay was bone dry. But the combine elevator carrying the threshed seed from the concaves to the sieves kept plugging. Finally in desperation the elevator casing was removed. It was filled with a mash of grasshoppers and timothy, looking as the farmer said, "Very much like fig bars in the making." The rest of the afternoon was spent waiting for the machine to plug then to waste needed time to clear the elevator.

Municipal Council Held Busy Session

Reeve Walter Moffat presided at a busy session of the town council held on Monday evening, July 26th, in the council chambers.

A permit was issued to Herbert S. Carkner for the erection of two new houses on Church Street, and among the other building permits were those to A. Amyot and Sons, of Hull, Que., for the repair of the Winchester Post Office, and to Basil Dawley for an extension on his business establishment on Main Street West.

A deputation of Melvin Dawley, Lloyd Wilson and James Walker asked that a new sidewalk be built along their property, and were told by the council that this work would be considered along with the program of public works which included the repair of all sidewalks in the village.

Council had received several complaints from property owners regarding the damage done by dogs running at large contrary to provincial and town bylaws, and Constable Gilbert Raistrick was instructed to prosecute owners who allowed their dogs to run loose.

The Kingston Road Construction Company was awarded the contract for building the street leading to the hospital and a continuation at the rear of the Public School, and the contract price of $1.55 per yard was approved by the District Engineer.

A fire siren was ordered and when received will be installed at the Bell Telephone office with two relay switches. Fire Chief Gilbert Raistrick was instructed to attend the Convention of the Dominion Association at Ottawa, on August 29th.

Municipal orders amounting to $1,726.99, and Hydro bills of $2,458.00 were passed and paid. Other members of the board present were Councillors Howard Fetterly, Hugh S. Wilson, Harold S. Lannin and Arthur B. Summers.

Mountain Boy Gets Top Award In Judging Competition

The Dundas Live Stock Judging Competition was held Thursday, July 28th, at various places in the county. There were 43 entries in all and competition was keen. All entrants gave clear and concise reasons for their selection and showed a splendid knowledge of the work they had to do.

Each contestant was required to judge one class each of Holsteins, Ayrshires, Jerseys, heavy horses and Yorkshire sows. Oral reasons were given in all classes with 15 minutes being alloted for placing in each class. 50 marks were allowed for placing and 50 marks for reasons. Cash prizes were awarded ranging from $5.00 to $1.00 in all classes. The competition was held under the supervision of H. W. Graham, Agricultural Representative, and Emerson Jennings, assistant Agricultural Representative, both of Morrisburg.

Registration took place at the home of Howard Kittle, Chesterville, and Ayrshire cattle were judged there. Horses were judged at the farm of Parker Locke, Williamsburg. A basket lunch was enjoyed at noon by members of the judging group. Jersey cattle were judged at the home of Grisdale Bros., Iroquois, and Holsteins at the home of W. R. McMenomy & Son, Inkerman. Judging of hogs took place at the farm of Milton Harper, South Mountain. This was the final stop of the day and splendid refreshments were served by the harper family. These were enjoyed by the party after a long hot day.

Results of the competition were:

Senior Competition—1, Donald Rose, Mountain; 2, Carl Gilroy, South Mountain; 3, Gordon Fawcett, Winchester; 4, Arthur Milne, Mountain; 5, Robert Milne, Mountain; 6, Malcolm Graham, South Mountain; 7, Douglas Mulholland, South Mountain.

Junior Competition—1, Gordon McVey, Winchester; 2, Burton Beckstead, Elma; 3, Frank Milne, Mountain; 4, Gerald Fawcett, Winchester; 5, Don Wilson, Chesterville; 6, Bruce Steinburg, Winchester; 7, Earle Johnston, Winchester; 8, Allan McRoberts, Winchester; 9, John Moss, Mountain; 10, Douglas Wilson, Winchester, and Rose Suffel, Inkerman, equal; 12, Raymond Smail, Brinston; 13, Harry McRoberts, Winchester; 14, Ronald Graham, South Mountain; 15, Ralph McPherson, Elma.

Junior Farmers—1, Gordon McVey, Winchester; 2, Carl Gilroy, South Mountain; 3, Gordon Fawcett, Winchester; 4, Robert Milne, Mountain; 5, Malcolm Graham, South Mountain; 6, Douglas Mulholland, South Mountain.

Donald Rose, of Mountain, won a Special Prize for the highest marks obtained in all competitions.

Judges were: H. W. Graham, horses; Emerson Jennings, Ayrshires; Dalton Willard, Jerseys; Russell Suffel, Holsteins; T. R. Graham, Hogs; Miss Margaret McGannon, Secretary.

A vote of thanks was extended to all for providing cattle and all other things that made the Competition one of the best that has been held in the County.

FOR SALE—2000 clean, hard used Bricks; 9 bags of Rock Lime; quantity of Mixed Mortar, and Building Sand. Apply to G. A. Montgomery, South Mountain. Phone 65. 12p

Think of Flora's These Hot Days

Drop in and leave REFRESHED

SUNDAES AND SODAS
MILK SHAKES
POPSICLES - FROSTICKS
MEL-O-ROL
TAKE-AWAY SUNDAES
LUNCHES

1896 **FLORA'S** 1949
WINCHESTER, ONT.

POULTRY WANTED

All kinds of Poultry Wanted at all Seasons. Also Hides and Wool. Highest Prices Paid and you are assured of a Square Deal.

MORRIS ROSS
PHONE 19 - WINCHESTER

H. WINSTON ALGATE
Successor to Wm. Hill
Optometrist, Specializing in the Corrections of Visual and Muscular Defects of the Eye.
In attendance at A. Davidson's
By Appointment Only.
Thursday, August 4th, 1949.

CASS & CASS
F. M. CASS, M.A. W. J. CASS, K.C.
LAW OFFICES
Chesterville, Dial 371. Winchester
Bank of Nova Scotia Block. Phone 11

LANG'S Department Store

For Rare BARGAINS Shop At Our Store During Our Big SUMMER SALE
August 4th to August 6th
SEE SALE BILLS FOR REAL VALUES.

Theatre News!

PICADILLY

Thurs., Fri., Sat., AUGUST 4-5-6
"DISASTER"

The tense, terrific story of daring men who thrive on danger, where risking their lives is just part of the job. Starring Trudy Marshall, Richard Denning and Damian O'Flynn.

—Also—
"ANGEL OF THE AMAZON"

Next Week's Features

Mon., Tues., Wed., AUGUST 8-9-10
"COMMAND DECISION"

There's a new thrill in the entertainment sky. The story of a heroic struggle for supremacy in the air over Europe during the last War. Starring Clark Gable, Walter Pidgeon, Van Johnson, Brian Donlevy, Charles Bickford, John Hodiak and Edward Arnold. Also on the same program, Musical Merry-Go-Round, Frankie Carle.

Thurs., Fri., Sat., AUGUST 11-12-13
"IT'S A JOKE, SON"

A comedy. A picture the whole family will want to see. Starring Una Merkel, June Lockhart, Kenny Delmar and Kenneth Farrell.

"RIDE RYDER, RIDE"

Red Ryder rides the Western Plains to avenge justice. A popular comic strip becomes a cowboy picture. Starring Marin Sais, Jim Bannon, Don Reynolds and Emmett Lynn.

"THE WINCHESTER PRESS"

W. F. WORKMAN, Editor & Publisher.

"Authorized as second class mail, Post Office Department, Ottawa."

AN INDEPENDENT NEWSPAPER

Devoted to the interests of Winchester and surrounding districts. Published on Wednesday afternoon and dated Thursday. Established in the year 1888, the Press is Dundas County's Largest and Leading Weekly Newspaper. Guaranteed circulation of over 1600. Subscription Rates $2.00, Foreign $2.50, in advance.

Member of the Canadian Weekly Newspaper Association and Ontario-Quebec Division of the C.W.N.A.

Advertising Rates Supplied on Request. Small Advertisements for our Classified Columns: 50c first insertion and 25c for each subsequent insertion, strictly cash with order.

THURSDAY, AUGUST 4th, 1949.

POLIO PREVENTION

Recently in the Toronto area there was an outbreak of the dreaded polio, consisting of a dozen or more cases. Health authorities have stated that the outbreak is by no means of epidemic proportions, but that more cases can be expected throughout the polio season, running as it does through the summer and into October. The actual cause of this disease does not, as yet, seem to have been pin-pointed by the medical profession, but certain measures of prevention are advocated by doctors who have studied the disease. These preventative measures are well worth the attention of parents.

The following recommendations are made. Where possible, children should be kept out of crowds. Careful washing of hands and face should take place, regularly, before meals. Too, fruit is a suspect, and doctors suggest that it is wise to wash same before eating it. In addition, health authorities have found that fatigue makes one more susceptible to the disease and therefore recommend that children get sufficient rest and sleep, particularly during the polio season. This tends to maintain a higher resistance to infection.

It may well be that medicine, in the near future, will find the definite cause of polio and subsequently the cure. In the meantime it would seem only sensible to take all preventative measures suggested by reputable authority.

PHYSICAL EXAMS SHOULD INCLUDE CHECK OF TEETH

If pediatricians paid as much attention to the teeth as they do to the heart they would hear fewer murmurs, states Dr. M. A. Cox, of McGill University, Montreal, in an article in the magazine Health.

He says that a total victory over dental caries (cavities) can only come when not only all the dentists apply themselves to this problem, but when all pediatricians and parents awake to their responsibility in the control of this complex disease.

In his article, "Prevention of Dental Disease in Children," Dr. Cox stresses that no physical examination of a child is complete without a proper and thorough examination of the teeth.

"It is up to the pediatrician," he states, "to instruct the parents in this regard and to see that such examinations are carried out by dentists interested in children's dentistry.

Dr. Cox's article is one of a series on child care—Memo to Mothers—appearing in Health, official magazine of the Health League of Canada which presently is developing a Division of Maternal and Child Welfare. The magazine Health, from time to time, also features appropriate articles under the departmental heading, "The Canadian Mother."

Addition of this new Division to Health League work widens its scope of voluntary health education activities which already embrace immunization, venereal disease, nutrition, pasteurization and industrial health.

COME TO THE FAIR!

Each summer millions of Canadians make their annual pilgrimage to the local fair. It might be a small class "C" country fair in some wind-swept village on the prairies, or the fabulous Canadian National Exhibition in Toronto. But no matter how large or small fairs are, they all provide fun and excitement to both rural and urban visitors. The grandstand with its daredevil trapeze and high diving acts; the raucous harangue of sideshow barkers; the pin-headed man from darkest Africa. the wild, heart-stopping rides on the midway; the bingo games and crown-and-anchors; the hot dogs, hamburgers and ice cream. All these are an integral and necessary part of the annual fair.

A large percentage of fair goers, however, miss secing the most dramatic shows at the fair. These are located usually beyond the glitter of the midway and often mean a good hike from the main gate. We refer to the agricultural and industrial exhibits. Here we see the real wealth of the nation on parade: sleek cattle, prancing horses, well nourished hogs, heavily fleeced sheep—all products of scientific breeding and care. Then we have the latest in farm machinery: midget tractors, improved combines and binders; reapers and cultivators; a great variety of sprayers for applying the new chemical pest killers.

There are also bewildering displays showing the march of the sciences in the Dominion: chemistry, physics, engineering; architecture—all brought to the fair at great expense to the exhibitors.

These are the "greatest" shows on the ground which should be a must on every fairgoer's itinerary. And they're all free.

EDITORIAL NOTES

O purblind race of miserable men,
How many among us at this very hour
Do forge a lifelong trouble for ourselves,
By taking true for false, or false for true!

We believe that it is time that all citizens stopped repeating unfounded rumors about their neighbours and save themselves later mbarrassment by adopting the time-honored maxim "Live and Let Live."

Farmers generally would do well to study production costs in preparation for the days ahead. It was easy to farm when the demand for farm products was greater than the supply, but as soon as the supply outruns the demand the picture is entirely different.

Perhaps the most valuable result of all education is the ability to make yourself do the thing you have to do when it ought to be done, whether you like it or not; it is the first lesson that ought to be learned; and however early a man's training begins, it is probably the last lesson that he learns thoroughly.—Thomas Huxley.

A tongue-twisting fact: Some people can drink beer and liquor just as well sitting down as they can standing up. But most cannot stand up so well after they have been drinking sitting down as they can sit after drinking standing up. Better not try proving this! The foregoing twister was made by a United States expert on the effects of intoxication.

Now that holiday time is here, many people who spend most of the year behind a desk will be rushing furiously about—hiking, golfing, swimming,—crowding a year's recreation into two weeks. Many of them will get back to the office tired and worn and in need of a week's rest. Do your vacationing sensibly. Recreation, yes, but within the limits of your body's capacity. Every worker needs a complete holiday at least once a year. Dont' fail to take time out for a good vacation this summer.

The average age of top-ranking Hollywood male movie stars is 40 years; the women average 32. They say.

For Parents Only

(By Nancy Cleaver)

WHEN POLIO THREATENS

Every year when cases of infantile paralysis (poliomyelitis) are reported in the paper, parents are apt to have a feeling of panic. This disease strikes with unpredictable severity. Health authorities are unable to tell where an epidemic may occur or prevent its outbreak. In the group of communicable diseases which are very serious, diphtheria may be prevented by toxoid, and smallpox prevented by vaccination, but there is no such safeguard against polio.

So far scientists have not been able to discover how to prevent infantile paralysis. Nor is there a specific treatment to cure it. Research authorities do know that it is caused by a virus which is very small and difficult to kill. Doctors believe that this polio virus causes damage when it passes from the bloodstream, the nose, throat or intestines into the nervous system.

There are a few definite suggestions which medical authorities have outlined for protection against the polio virus. Fatigue pulls down a child's resistance and in the vacation months children must be guarded from exhaustion from overplay. Daylight saving does not make bedtime easy—but sufficient sleep is a must for an active, growing child. Swimming is a healthy sport but children must not remain in cold water too long or they will be subject to a chill. The "swimmiing hole" must not be polluted with sewage water. Cleanliness in washing hands before eating and combatting the house fly menace must be very strictly enforced if infantile paralysis is about.

The importance of good health habits to combat polio and other diseases cannot be over-emphasized. Parents should follow these precautions not only when a polio outbreak has occurred—but in the interest of good health any time. Children should know that the following practices are followed by all intelligent people who are eager to maintain their own physical well being and the good health of their associates.

If there is an epidemic of any kind, keep out of crowds.

Keep away from sick people. Avoid anyone who is coughing or sneezing.

Use a handkerchief, and sneeze or cough into it.

Wash with soap and water before eating and after going to the toilet.

Use only one's own comb, brush, towel and washcloth.

Do not use a common drinking cup.

Mothers and fathers are responsible for the care of a clean, orderly home. Fresh air, sunshine, clean and sanitary conditions combat germs. All the windows and doors of a house must be adequately screened to keep out flies, mosquitoes and other insects. Food must be kept from spoiling, and safe from flies or animals. A pure water supply and pasteurized milk are two essentials. Fruit and vegetables must be thoroughly washed before they are eaten. Garbage must be kept covered and disposed of in a safe way.

Other Editors' Opinions

SHOULD HELP SPORTS

(Val d'Or Star)

With summer sports programs already underway, it is proper to emphasize the special need here of wide and enthusiastic spectator support. Clean sports make clean communities.

A POLITICIAN'S REPUTATION

(Rainy River Record)

The politician is having his background aired out again over bent elbows and bottles of refreshment. If any stock was taken in these discussions we would probably be heiling Stalin and singing "long live the hammer and sickle" by Christmas time.

TREAT 'EM ROUGH!

(Almonte Gazette)

When Communists are found to be at the bottom of outlaw industrial strikes which cause great national loss, would it not be a good plan to take a leaf out of the Russian book of procedure? Without being versed in this, we imagine that any quick method of liquidating such conspirators would be considered fair enough in the Soviet Union. Our country is not devoid of shooting irons and ammunition. But, of course, if this method were considered too noisy or expensive, any old rope could be utilized and, despite the fact that we have wasted our forest resources, there are still a few trees around.

NEW TYPE OF ROAD HOG

(Brockville Recorder & Times)

A new type of roadhog is appearing on Ontario highways. This is the particularly objectionable substratum of driver who refuses to allow anyone to pass him on a four-lane highway. Just why he objects to being passed when he himself is well under the speed limit is hard to figure out. It's probably just the old road-hog state of mind coming out in another of its repulsive forms.

BRITISH TRADE

(Kentville (N. S.) Advertiser)

The foremost task of the new Canadian minister of trade and commerce will be to deal with Britain only on a basis of the pound as a market commodity and to deal similarly with other countries. A government which has the courage to do this will at once pave the way for a resumption of the channels of world trade which have been well-defined and lucrative for many decades.

COMMUNITY CONCERTS VALUED

(Corner Brook (Nfld.) Western Star)

Good music is a decided asset to every community, large or small. After three years of superb recitals, it is certain that community concerts have met a need for . . . all those who are seeking something out of the ordinary in the way of entertainment.

Has your Subscription expired?

ATTENTION
FARMERS and THRESHER MEN!
Don't Let The Grain Crop Spoil!
We have for immediate delivery a limited supply of New Goodison and Oliver Threshing Machines in sizes 28 x 46 and 22 x 36.
Also some Used Threshing Mills of various sizes.
Roy Motors Ltd. Machinery Dept.
8 Sixth Street, East CORNWALL, ONT. Telephone 3620

"THE WINCHESTER"
The Motion Picture Theatre Where You See The Best Shows Under Ideal Conditions.
Show Each Evening at 7.30 and 9.30 o'clock.
Saturday Matinee at 2.30 p.m.
THIS THURSDAY, FRIDAY & SATURDAY
August 4th, 5th and 6th
"THE LAST BANDIT" in Trucolor
Starring William Elliott and Adrian Booth
also SHORTS and NEWS REEL
MONDAY, TUESDAY & WEDNESDAY
August 8th, 9th and 10th



THURSDAY, FRIDAY & SATURDAY
August 11th, 12th and 13th

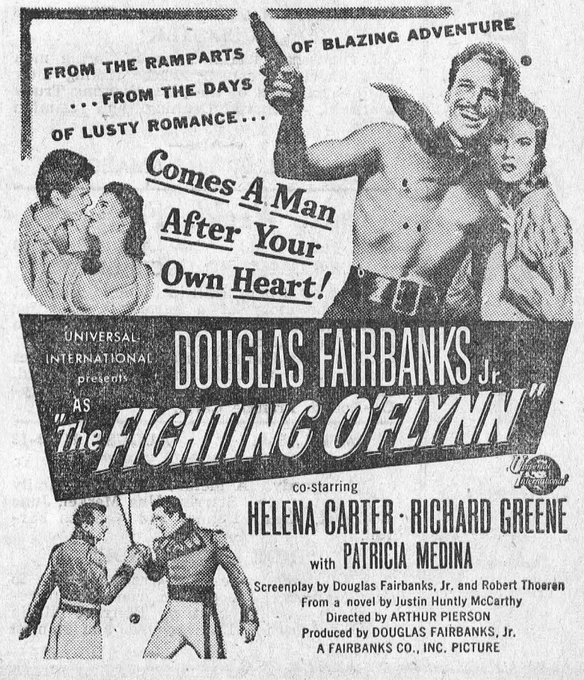



Better Production Means Bigger Profits yours with DURO

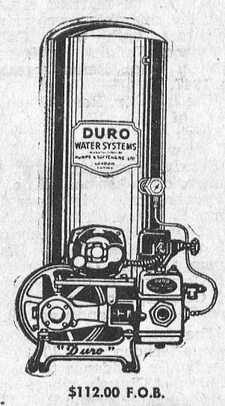

$112.00 F.O.B. LONDON, CANADA

YOUR cattle . . . all your livestock . . . NEED fresh, clean, running water to keep production . . . and profits . . . at peak levels.

That's why so many alert farmers are depending on DURO for this essential service! DURO is the pump especially designed for farm requirements, built to give years of trouble-free service, provide running water for house, barn, stables, truck gardens, fire protection for all buildings. Increased profit and new convenience are only part of the story. Savings in time and labour will soon pay for a DURO installation See us for the full story, today.

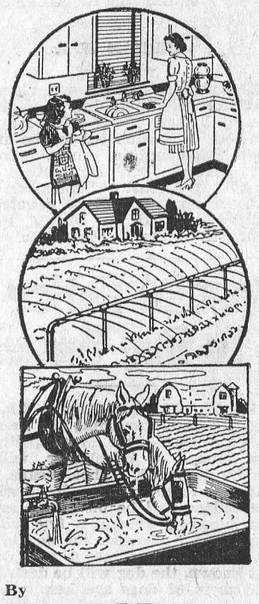

MODERNIZE with EMCO

Fixtures and fittings designed for style and utility, for modernizing kitchen, bathroom, and laundry . . . and economical too! Come in and see how easily you can improve your property . . . enjoy new comfort every day!

For Sale By
WOODS' HARDWARE
WINCHESTER, ONT.
EMPIRE BRASS MFG. CO. LIMITED
London - Hamilton - Toronto - Sudbury - Winnipeg - Vancouver
OWNING AND OPERATING
METALS LIMITED
Calgary - Edmonton - Vancouver EC92



You'll love the Lustre of "LO-GLO"

Lo-Glo Satin Finish—with its soft, velvety, hand-rubbed effect—is but one of three distinctive Scarfe finishes for walls and ceilings. More radiant, more porcelain-like, is *Scarfe's Interior Gloss Paint*. More subdued, more delicate, is *Scarfe's Flat Wall Finish*.

Est. 1877
SURFACE SATISFACTION
Scarfe's
Varnishes · Paints
Enamels · Wax
4-49
A Finish for EVERY Surface Inside and Outside!
WOODS' HARDWARE, Winchester, Ont.

News From Our Neighbouring Districts

MOUNTAIN

Mrs. Harold Simms, Terry and Sally, and Mrs Sam Simms have been enjoying a holiday at Otter Lake. They were joinned on Sunday by Mr. and Mrs. Lawrence Simms and Carl Simms.

Mr. and Mrs. A. S. VanAllen and family spent Sunday with the latter's parents at Roebuck.

Mrs. Alex Hyndman and Miss Isabel, of Sudbury, are visiting the former's sister, Mrs. H. Clark.

Mr. and Mrs. John A. Cameron spent Sunday in Brockville, the guests of their daughter, Mrs. Roy Hastings.

Mrs. D. W. Cameron, Miss Freda Patton and Mrs. J. P. Milne visited Ventnor W. M. S. last Wednesday and assisted with the program.

Mrs. Maud Beggs, of Syracuse, has been visiting Mrs. M. Black and family. When she returned she was accompanied by Miss Elizabeth Black.

The opening meeting of the Baby Band was held at the home of Mrs. A. VanAllen, on Thursday afternoon with a splendid attendance. Miss Freda Patton assisted with the service.

Mr. Chas. Beggs, Mr. and Mrs. J. P. Milne and family spent Thursday at Mississippi Lake, the guests of Mr. and Mrs. P. Falconer.

MELVINS

Mr. and Mrs. Russell Torrance, of Brockville, visited at the homes of Mr. and Mrs. Ronald Shaw and Mr. and Mrs. Orval Christie, a couple of days last week.

Mrs. John Redmond, of Winchester, visited her daughter, Mrs. R. Scott, and Mr. Scott, and family, on Thursday.

Mr. and Mrs. Norman Holland and Mary Ann, of Massena, spent the week-end with Mr. and Mrs. Adam Gainer. Master Norman Holland, Jr., who had spent a week's holidays here, returned home with them.

Mr. and Mrs. Peter Poole and Mrs. Geo. Coons and Edna visited Mrs. John Scott one day last week.

Master Richard Poole, of Bowmanville, is spending some holidays with his cousin, Allan Scott.

Mrs. Elwyn Fowler spent a couple of days at the home of her brother and sister-in-law, Mr. and Mrs. Myron Durant, of Prescott. Mrs. Durant returned home to spend a few days with Mrs. Fowler.

Mr. and Mrs. Simzer and son, of Hallville, visited Mr. and Mrs. Elwyn Fowler on Sunday evening.

Mr. and Mrs. Gordon Ennis spent a day in Ottawa last week.

Mr. and Mrs. Walter Wylie and Wayne, of Hallville, and Mr. and Mrs. Harlan Helmer and children, of Maple Ridge, spent Sunday with Mr. and Mrs. Chas. Flegg.

Mr. and Mrs. Glen Christie and little daughter, of Wales, visited Mr. and Mrs. Orval Christie recently.

VERNON

Mr. Charles Dempsey is very ill in the Civic Hospital.

Mr. George Folkard is seriously ill at his home in Vernon.

Lightning struck the homes of Mr. James Millar and Mr. Nixon in Wednesday's storm, last week.

Mr. Donald MacDonald and bride are honeymooning in the New England States.

Mr. Alan Cameron spent a week's holidays at his home in Vernon, returnning to Chatham on July 24th accompanied by his brother, Leonard, who visited his brother, Dan, of Chatham, for a couple of days.

Last week's visitors at the home of Mr. and Mrs. James Cameron included Dr. Pope, of California; Mrs. Daniel Cameron, of Chatham; Miss Lillian Corristine, of Welland; Mr. John Marquette, of Smiths Falls; Mr. and Mrs. Angus Cameron, of Toronto, and Mr. and Mrs. Donoghue, Dorothy and Robert, of Ottawa.

CASS BRIDGE

Mr. Russell Blaney, of Cornwall, spent one day last week with friends in the community.

We are glad to report that Mr. Jas. Patterson is progressing favourably.

Visitors and callers of the Hogaboams during the week were Mr. Russell Blaney, of Cornwall; Mr. and Mrs. Lloyd Robinson, of Waltham, Que.; Mrs. Wm. Cooke, Mrs. Allen McHugh and Grant.

Mrs. Lorne Boyd, of South Mountain, spent Thursday last with Mr. and Mrs. George Coons and Mr. and Mrs. Floyd Coons.

Mr. Howard Schell, of Ottawa, spent a couple of weeks with Mr. and Mrs. Lorne Cooke.

Mr. and Mrs. James Garvock and family, of Nova Scotia, spent a couple of days with Mr. and Mrs. Byron Dawson and family.

Mr. and Mrs. Fred Patterson, of Kemptville, spent the week-end with Mr. and Mrs. James Patterson.

Mr. and Mrs. Arnold Hogaboam and Billy and Miss Edna Coons spent the week-end with Mr. and Mrs. Walter Erratt and family and Mr. and Mrs. Walter Cardwell and girls, of Hammond, N. Y.

Mr. William Cooke is spending some time with his daughter, Mrs. Almon Smail, and Mr. Smail, of Spencerville.

Mr. Byron Dawson, Jack and Marilyn, spent a few days at Mattawa.

Mr. and Mrs. Lloyd Robinson, of Waltham, spent a couple of days with Mr. and Mrs. Floyd Coons and boys, and Mr. and Mrs. George Coons and Edna.

NATION VALLEY

Mr. and Mrs. George Wilson, of Winchester, were visiting Mr. and Mrs. J. D. Bailey.

Mr. and Mrs. Cecil Rae, of Inkerman, were visiting relatives in the Valley.

Mrs. J. A. Munro entertained the Women's Missionary Society of the St. Andew's Presbyterian Church, Chesterville, on Thursday afternoon last ,including some of Mrs. Munro's neighbours. There was a very fine programme and special music, and a very fine lunch served.

Mr. and Mrs. H. E. Elborn, of Toronto, and the latter's mother, Mrs. J. A. Shaver, of Montreal, visitted at the Jamieson home.

Mr. and Mrs. J. D. Bailey attended the marriage of their cousin, Miss Eleanor Darling, of Kenmore, on Saturday last.

HALLVILLE

Mr. and Mrs. Wm. Silsinger, of of Walkerton, called on Mr. and Mrs. Fenton Hyndman recently. Mrs. Silsinger was the former Miss Edith Long and was on the staff of the N. M. C. S.

Guests of Mr. and Mrs. J. O. Kerr and Phyllis on Sunday were Mr. and Mrs. Harry Appleby and Bobby, of Gouverneur, N. Y.; Mr. and Mrs. Robert Long, Gail and Bruce, of Fort Erie, and Mr. Andrew Sipes.

Callers at the Allen home on Sunday evening were Mr. and Mrs. Byron Martin, Mr. and Mrs. Trevor Thompson, Mr. and Mrs. Don Clark and Miss Betty Erwin.

Mr. and Mrs. Fenton Hyndman called on Mrs. Robert Hyndman on Sunday.

Mr. and Mrs. Wm. Rennick spent Sunday with relatives in Ogdensburg.

Sunday dinner guests of Mr. and Mrs. Ralph Blaine were Mr. and Mrs. Crawford Shields and Ross, of Pakenham; Mr. and Mrs. Wilbert Hawley, Audrey and Patsy, of Ottawa; Mr. and Mrs. Anson Halpenny and Donald, of Easton's Corners; Mr. and Mrs. Albert Blaine and family and Mr. and Mrs. Wilfred Blaine and family and Mr. and Mrs. Wilfred Blaine and family, of Hallville.

Mrs. E. Hemerson, of Ottawa, spent the week-end at the home of her friends, Mr. and Mrs. Maurice Hyndman.

Mrs. B. Black and Sylvia spent a few days last week at Elma visiting at the home of Mr. Hugh McMillans and a few days at their cottage on the St. Lawrence.

Mrs. Irwin Murdock and children, of Oshawa, spent last week with her mother and father, Mr. and Mrs. Alex Hoy, and visited at the home of her sister, Mrs. Maurice Hyndman, on Monday.

Mr. Walter Allen spent the week-end with his mother and father, Mr and Mrs. Wm. Allen.

We are sorry to report that Mr. Homer Kerr had the misfortune to lose his barn, a team of horses, this year's crop of hay and other contents by fire, caused by an electric storm last Thursday.

Mr. and Mrs. Bob Mullin, of Kemptville, were callers on Mr. and Mrs. S. Cummings and Mr. Esden Cummings on Sunday evening.

ORMOND

Miss Anna L. Carkner, of Richmond, visited over the week-end with Mr. and Mrs. Percy Carkner and attended the Carkner Clan gathering.

Mr. and Mrs. J. R. Ball and daughter, of Cornwall, spent Sunday with her mother, Mrs. Mary Cumming.

Mrs. Frank Stanley, Metcalfe, is visiting a few days with her sister, Mrs. Garfield McVey.

Mr. and Mrs. Wallace Carkner and children, of Ottawa, visited with his mother, Mrs. Eva Carkner.

Miss Mary MacDonald is holidaying at the home of Mrs. P. A. MacDonald, Winchester.

Mrs. Carkner and Mrs. McPherson, of Kenmore, attended the Carkner Clan gathering on Monday.

Miss Norma Hanes, of Prescott, spent the week-end with her parents, Mr. and Mrs. Foster Hanes.

Mrs. Ed. Francis and son, Lawrence, of South Mountain, attended the Carkner Clan Re-union on Monday.

Mr. and Mrs. Lorne Carkner and Miss Ella McGregor spent Sunday in Ottawa.

Mrs. Fred Richardson and son, Larry Carkner, of Montreal, are spending the week with Mrs. Eva Carkner

The Carker Clan Picnic was held on Monday, August 1st, at noon hour at the home of Mr. Percy Carkner, who resides on the farm where the late John Carkner, U. E. Loyalist, settled 100 years ago. Mr A. D. Carkner, the only surviving member of the family, who resides with his daughter, Mrs. J. W. Johnstone, Ottawa, was present. Guests were also present from Chesterville, South Mountain, Ottawa, Richmond, Brockville, Winchester and Ormond. Officers elected for next year are: President, Mr. Austin Carkner; Vice President, Mr. Hugh McMaster; Sec.-Treasurer, Mrs. Percy Carkner.

WINCHESTER SPRINGS

Mr. and Mrs. Archie Rice, of Winchester, had dinner with Mrs. A. Rice on Sunday.

Miss Geraldine Smith, of Morrisburg, spent Wednesday afternoon with Miss Norma Casselman.

Mr. and Mrs. Hartley Allison and baby Ann, of Morrisburg, had tea on Sunday evening with Mr. and Mrs. Ralph Allison.

Mr. and Mrs. I. P. McIntosh left on Tuesday to spend some time in the Muskoka Lakes with Messrs. Mahlon and Arza McIntosh.

Miss Edith Webb and Mrs. T. J. Keyes spent Friday in Ottawa.

Misses Estella Higginson and Jean Beach, of Ottawa, called on Mr. and Mrs. T. J. Keyes on Monday evening.

Mr. and Mrs. Edward Thompson, of Iroquois, had dinner on Friday with Mr. and Mrs. Ralph McIntosh.

Mr. Donald McIntosh is spending ten days at Lutheran Camp at Alexander Point.

Mrs. Arnold Montgomery, John and Judy, of Gananoque, Messrs. Edwin Montgomery and Douglas Casselman spent a few days with Mrs. Heber McIntosh.

Mrs. Heber McIntosh and Donald, Mr. and Mrs. Ralph McIntosh, David and Brian, spent Sunday with Mr. and Mrs. Glen McIntosh of Ottawa.

Mr. and Mrs. Fred Coons, Roger, Raymond and Richard, spent Sunday afternoon with Mr. and Mrs. Garlough.

Mrs. Kerr, of Ottawa, spent the past week here the guest of her sister, Mrs. Lorne McIntosh.

Miss Judy Martin has returned to her home in Brockville after spending the past month the guest of her uncle and aunt, Mr. and Mrs. Lorne McIntosh.

The United Church Annual Sunday School Picnic was held Wednesday at the Lighthouse. An enjoyable time was spent in games, swimming and races. Mr. Arthur Adams, S. S. Supt., was in charge of the sports, assisted by Messrs. Harry Holmes and Irwin Holmes,

Mr. and Mrs Lorne McIntosh were week-end guests of Mr. and Mrs. Bernice Connor, of Brockville.

Miss Norma Casselman, of Morrisburg, spent the past week at the home of her parents, Mr. and Mrs. Arnold Casselman.

Mrs. Orren Casselman spent a few days at Island View Cottage along the St. Lawrence.

Mrs. Harry Mitchell, of Morrisburg, spent Saturday with Miss Norma Casselman.

Mr. and Mrs. Bob Boulerice, of Morrisburg, spent the week at the home of Mr. and Mrs. Arnold Casselman and left on Saturday for Schenectady, N. Y., for a week's holidays with relatives.

Coleman—Clarke

Miss Edith Alberna Clarke, daughter of Mr. and Mrs. W. W. Clark, of Arnprior, became the bride of Merrill (Kelly) Ray Coleman, son of Mrs. O. Coleman and the late Mr. Coleman on Friday afternoon last at 1.30 o'clock in St. Andrew's United Church, Arnprior. Rev. D. H. Woodhouse officiated. Mrs. Dale Bradley, sister of the bride, was matron of honor, and Mr. Charles Alkerton, of Camp Borden, was best man.

The bride wore a white gabardine suit with navy blue accessories and a corsage of American Beauty Roses.

Following the ceremony the happy couple left on a motor trip to the West coast. For travelling, the bride wore a navy blue dress with white accessories. On their return, Mr. and Mrs. Coleman will reside in Brinston, where the groom is employed in the Coleman Garage.

WILLIAMSBURG

Mr. and Mrs. Alfred Casselman, of Dunnville, and Mrs. Isaac Barkley and granddaughter, Jean Sheridan, of Port Hope, spent a few days last week at the home of their brother and sister-in-law, Mr and Mrs. Claude Casselman.

Miss Shirley Johnston has returned after spending a holiday at Cass Bridge with her cousin, Miss Freda Durant.

Mr. and Mrs. Roy Merkley have returned to their home at Port Hope after spending a holiday here with the former's parents, Mr. and Mrs. Myron Merkley, and other relatives and friends in the district.

Miss Jean Locke, of Montreal; Mrs. Marion Sutherland, of Toronto, and Mrs. Wm. Rowe and little daughter, of Newton-Robinson, are visiting with their mother, Mrs M. W. Locke, at her summer cottage near Iroquois.

Mr. and Mrs. Raymond Raywood, of Cochrane, have returned to their home after spending a few days with the latter's sister, Mrs. Dwight Casselman, and Mr. Casselman.

Mr. James D. Becksted, of Cornwall, visited in town on Thursday with Mr. and Mrs. Edgar McIntosh.

Mr. and Mrs. Eric Hogg, of Peterboro, spent a day recently in town with Mrs. Hubert Barkley and Aileen before leaving for the U. S. on a trip.

Miss Flora Whitteker, of Toronto, and Flt. Lieut. H. Williamson, of Centralia, spent a holiday at the home of the former's parents, Mr. and Mrs. John Whitteker.

Mr. and Mrs. Parker Locke and baby, Mahlon, were dinner guests on Sunday of Mr. and Mrs. Claude Casselman.

Staff Sgt. J. D. and Mrs. Shaver and son, Roy, Mr. and Mrs. Russell Midkiff and son, Duane; Miss Gladys Shaver and Mr. Bill McDiarmid, all of Ottawa, were week-end guests with their parents, Mr. and Mrs. Milton Shaver.

Mrs. D. A. Shaw and baby, David, have returned after spending a few days at Pleasant Valley with her sister, Mrs. Isaac McShane, who is convalescing at her home from a recent operation in a Brockville hospital.

Dr. W. Sherwood Fox and his daughter, Mrs John D. Ralph, of London, Ont., were recent callers at the home of Mr. and Mrs. Milton Shaver.

Miss Shirley Strader is spending a holiday at North Bay at the home of her aunt, Mrs. Jack Jarvis.

Mrs. Dale Beckstead and baby and Miss Doreen Beckstead have returned after spending a holiday with the former's parents at Kitchener.

LIGHTNING RAZES BARN AT NATION VALLEY

During a severe electrical storm which swept over the Nation Valley settlement at 5.30 o'clock last Friday afternoon, a large barn on the farm of William Perras, four miles west of Chesterville, was struck by lightning and completely destroyed. The barn, of frame construction, was about 40 by 70 feet. Besides his fine barn, Mr. Perras suffered the loss of two cows, which were in the barn, and a large quantity of hay. A small building near the barn was also destroyed. The loss was estimated at about $6,000. It could not be ascertained if Mr. Perras carried insurance.

It is commonly believed that a cross-eyed person always sees double. This is not true. Such a person usually uses only one eye.

LANG'S
Department Store

Our SUMMER SALE STARTS TODAY

Come and Share In The Bargains We Offer

SEE SALE BILL

Jo-Anne Shoppe

Specials!

Half Price Sale of Summer Dresses

We are clearing out the balance of Summer Dresses and Women's Dresses at Half the regular prices. There are many good buys here for the thrifty buyer.

33 1-3 Discount on all Summer Merchandise.

Yarn Special

A fine Botany Yarn, 3-ply in White, Baby Blue Pink, Yellow, Grey, etc. Regular 39c on sale 25c

Suits Reduced

20 per cent. Discount on all Tailored and Dressmaker Suits. A good choice of materials and styles. Sizes 12-44

Jo-Anne Shoppe - - Phone 10

Harry's Sport Shop

"THE FRIENDLY STORE"

SALE—Tropical Suits, with one pair of pants, in Blue, Grey, Sand, Dark Brown, at $25.00, in one button roll style. This is a mid-summer clearance so take advantage to get a first quality Tropical Suit for only $25.00.

A few Migo Sport Shirts left in Blue and Sand. Popular priced.

Men's T-Shirts, $1.39 up.

Hydro City Work Boots—An excellent work boot in Panco or leather sole. Ask the man who wears a pair.

Overalls—Snag Proof, Headlight, Carhartt, Elmira, Walkers. Also Overall Pants and Work Shirts by most of these Makers.

McGregor Happy Foot Health Socks, Abbey Ties, Hickock Belts.

Gabardine and Tropical Pants, priced right.

Men's Broadcloth Pyjamas, excellent quality.

H. R. KEYES
East Door, Keyes' Block
Phone 327
WINCHESTER - - ONT.

WANTED
Young Women-Young Men
—for—
Harvesting Peaches, Plums, Pears, Apples, Grapes, Tomatoes and other Fall fruits and vegetables.

Accommodation in Farm Service Force Camps.
August 15th to November 15th.
Campers must bring blankets, sheets and pillow cases.

For further information write:
ONTARIO FARM SERVICE FORCE
9 Richmond Street East
Toronto 1, Ontario.

Auspices: Dominion-Provincial Farm Labour Committee.
9-11c

Classified Ad. Section

NOTICE—Advertisements for our Classified Section will not be accepted over the Telephone. They must be brought to this office and paid for at time of insertion. Terms are strictly cash.

FOR SALE

FOR SALE—1930 Chevrolet Sedan, in good shape, with new tires, heater and defroster. Apply to W. J. McVey, Winchester. Phone 119W4. 12-13p

FOR SALE—A quantity of Sweet Corn, ready the end of this week. Apply to Andrew Bolton, Mounton. Phone 21r33. 12-13p

FOR SALE—300 Cords of Hard and Mixed Wood. Also 3000 feet of Mixed Lumber, cheap. Apply to Fred Cassidy, Hallville. 12-14p

FOR SALE—100 Yearling White Leghorn Hens. Also a number of White Leghorn Pullets. Apply to Mrs. Wellington Stewart, Winchester. 12p

FOR SALE—One used squar "D" service entrance and switch; used B.X. cable; Bowes ice cooled cabinet for non-carbonated drinks, 2 gals. capacity, good for outside use, fairs, etc.; 1 two-burner electric hot-plate; a number of Doors and Frames, used, 2½-inch fir, in good shape. Apply Golden Pheasant Steakhouse, Winchester. 12p

FOR SALE— A number of Hybrid Pullets, four months old, almost ready to lay. Apply to Mrs. Arthur Burd, Winchester. 12-13p

FOR SALE—Heavy Duty Electric Hot Plate, 2-burner, with 3-wire cable attached. Separate oven. Price $30.00. Apply to Mrs. H. M. Lee, Winchester. Phone 176J14. 12p

FOR SALE—1 Pure Bred Holstein Bull, calved August 10th, 1948, sired by a grandson of Montvic Pathfinder 20th, mostly black. Dam has 12,000 lbs. of 3 5 milk. Herd accredited. Apply to Basil Dawley, Winchester. 12-14p

FOR SALE—White Baby Carriage. Apply to Mrs. Jack Fader, Winchester. 12c

FARM—Lot 10, Con. 10, South half, 100 acres, square. Good stables, room for 30 cows and 6 horses; good house; electricity. Apply to Joseph Bourgeois, Marionville. 10-12p

FOR SALE—1934 Chevrolet ½-ton Truck, in good condition. Apply to Boyd's Garage, Winchester. 10-11c

FARM—160 acres land, 125 cleared, balance in bush. All buildings in good condition with galvanized roofs. Barn is hip-roofed and floor cemented and water in. Close to church and school. Apply to Joseph A. Lennox, R. R. No. 1, Brinston. 8-13p

ENGINE REPAIRS—All makes of Gasoline Engines repaired. Parts in stock for Briggs & Stratton Motors. Southend Service, Phone 38, Winchester. 8tfc.

TO LET

TO RENT—Apartments at Hotel Winchester. Two and three rooms, furnished or unfurnished. Heated. Apply at Hotel Winchester. Phone 204. 37tfc

WANTED

TENDERS WANTED — Tenders will be received by the undersigned up until Wednesday, August 10th, for the transportation of Public School pupils from S. S. No. 18, Mountain, to S. S. No. 6 (Inkerman). Vehicle to comply with government regulations. Apply Cecil Wylie, Sec'y.-Treas. S. S. No. 18, Mountain. 12c

DEAD STOCK—We remove dead and crippled animals promptly and efficiently. Phone Winchester 114, Cornwall 3730, collect. St. Lawrence Rendering Co., Ltd., Cornwall. 8-32p

CARD OF THANKS

CARD OF THANKS—Mrs. Arnold E. Dukelow wishes to thank the many friends who remembered her with letters, cards, etc., and for their acts of kindness, while she was a patient in the hospital, and since returning to her summer home at Iroquois Point. 12c

CARD OF THANKS—We wish to thank the many friends and neighbours for their many acts of kindness and expressions of sympathy shown toward us during our sad bereavement in the death of a loving son and brother.—Mr. and Mrs. Ralph Ball and family. 12p

CARD OF THANKS—Mr. and Mrs. Joe Steele wish to thank the many friends who remembered their daughter, Patsy, during the time she was confined to the District Memorial Hospital, where she recently underwent an operation for appendicitis. Your letters, cards, treats and personal visits were all appreciated. Special thanks to Dr. Byers and Dr. Justus and to the Hospital Staff for their kind and courteous attention. 12c

CARD OF THANKS—I wish to extend grateful thanks to all who sent me gifts, flowers, cards, and also the nurses' staff, and especially Dr. Samis, Dr. Kinnaird and Dr. Gross, during my stay in the Memorial Hospital. These kindly acts were greatly apprceiated.—Mrs. Walter McGowan. 12p

For quick results try The Press Classified Ads.

IN MEMORIAM

IN MEMORIAM—In loving memory of a dear wife and mother, Mrs. Roy Shaver, who passed away August 7th, 1947.
Sweet memories will linger forever,
Time cannot change them, it's true;
Years that may come cannot sever
Our loving remembrance of you.
12p —Husband, Son and Family.

IN MEMORIAM—In loving memory of my dear mother, Mrs. T. Curran, who passed away at Vankleek Hill on August 6th, 1946.
Your thoughts were all so full of us
You never could forget,
And so we think that where you are
You must be watching yet.
As angels keep their watch up there,
Please, God, just let her know
That we down here do not forget,
We love and miss her so.
12p —Evelyn.

IN MEMORIAM—In fond and loving memory of a dear daddy and grandfather, Fred Becksted, who passed away suddenly on August 1st, 1944.
Once again the sad day dawns, Dad,
And my heart is filled with pain,
On this earth would be a heaven
Could I hear your voice again.
It's lonesome at home without you, Dad,
And sad the weary way,
For life is not the same to me
Since you were called away.
To the rest of the world you were only one,
But all the world to me, dear Dad.
—Sadly missed by daughter, Gladys, and family. 12p

BIRTHS

At the District Memorial Hospital, Winchester, on Saturday, July 23rd, 1949, to Mr. and Mrs. Arnold E. Dukelow, a son—David Ralph, a brother for Michael.

Born at Halifax, N. S., on Thursday, July 21st, 1949, to Mr. and Mrs. Donald Rowat, a daughter—Linda.

At Brockville General Hospital on Monday, August 1st, 1949, to Mr. and Mrs. Eldon Pitchers (nee Alma Bellinger), of Oxford Mills, a daughter. Both well.

NOTICES

PERSONAL—Skin Sufferers! Thousands coast to coast have benefitted from Kleerex's quick healing of Eczema, Psoriasis, Itch, Pimples, etc. Why not you? "Kleerex"—medium, strong. Two sizes—59c, $1.09. SMITH DRUG CO. LIMITED. 4-12c

PERSONAL

SKINNY MEN, WOMEN! Gain 5 to 15 lbs. New pep, too. Try famous Ostrex Tonic Tablets for double results; new healthy flesh; new vigor. New "get acquainted" size only 60c. All druggists. 5-6c

PERSONAL — Hygienic Supplies (Rubber Goods) mailed postpaid in plain, sealed envelope with price list. Six samples 25c, 24 samples, $1.00. Mail Order Dept. M-57, Nov-Rubber Co., Box 91, Hamilton, Ont. 17tfc.

NOTICE !

A Special Session of the Council of the Municipal Corporation of the United Counties of Stormont, Dundas and Glengarry will meet in the Council Chambers, County Buildings, Cornwall, on Friday, the 5th day of August, A.D. 1949, at 10 o'clock a.m., pursuant to adjournment from the July Special Session.

(Miss) A. P. Montgomery,
Acting County Clerk.
County Buildings, Cornwall, Ont. 12c

HOME-WRECKERS BEWARE !

Does a child have the right to sue an outsider who breaks up his home? For the full story on how several states have given children new social equality, read "The Rights of the Wronged Child," in The American Weekly, great magazine with this Sunday's (August 7) issue of The Detroit Sunday Times.

CUSTOM HAY BALER SERVICE

I have a new Hay Pick-up Baler and am in a position to bale your hay right from the field on your farm. If you require this service, give me a call.

ROSS HUTCHINSON
Phone 4 - - - Winchester.
10-11c

NOTICE

The Holmes Clan will hold their Second Annual Picnic on Wednesday, August 3rd, at Rutherford's Grove, Kemptville.
10p Ernest N. Holmes, Sec'y.

FOR SALE

We now have in stock, New and Used, the following items, ready for delivery:

2 Used Side Delivery Rakes, 2 Used Hay Loaders, 2 Used Horse Rakes, 2 Two-Horse Corn Cultivators, 1 New Two-Horse Corn Cultivator, 4 Used Mowers, a number of Scufflers.

Dealers for McCormick-Deering Farm Machinery and Tractors, Fairbanks-Morse, Beatty Bros. Stable Equipment and Electric Appliances.

Ross H. Beckstead
McCormick-Deering Repairs, Sales and Service.
(Member of O. R. F. E. D. A.)
Phone 606 r 13 - WILLIAMSBURG.

PLUMBING SERVICE

For Plumbing Supplies, contact your local Plumber.

Modern Bathroom Fixtures for immediate installation.

Pressure Systems, Water Tanks and General Repair Work.

Free Estimates.

C. S. PRICE
PHONE 295, WINCHESTER, ONT.

LYALL M. CROWDER
Representative For
MUTUAL LIFE INSURANCE
Automobile - Fire - Wind, Etc.
Write or telephone 606r41,
South Mountain, Ont.
51-1yrp

JAKE ROSS
All kinds of Poultry wanted at all seasons. Wool wanted. I buy all kinds of Hides.
Phone 81 - - Winchester

HOWARD E. BICCUM
Representative of
NORTH AMERICAN LIFE ASSURANCE COMPANY
For Winchester and District
Also Representative for a number of Reliable Anglo-Canadian Companies, who will underwrite any risk, such as Fire, Wind, Hail, Plate Glass, Public Liability, Sick and Accident and Family Hospitalization.
Phone 285 - - Winchester.
38-1yr.p.

WINCHESTER L. O. L. No. 862
Meets regularly in the Orange Hall, Winchester, at 8 p.m., on the second Monday of each month. Visiting Brethren always welcome.
Douglas Johnston, W. M.
Orland Bell, Rec.-Sec'y.

J. V. FETTERLY
Licensed Auctioneer.
All Sales handled. Farm Stock a Specialty. Twenty years' experience in the cattle business. Satisfaction guaranteed. Terms moderate. Phone on reverse ticket.
Phone Chesterville 223.

CANADIAN LEGION, B.E.S.L.
BRANCH 108, WINCHESTER
Meets second Thursday of each month in the Legion Hall, Winchester.
All War Veterans Welcome.
STUART CORRY, President.
W. A. SERVAGE, B.A., Sec.-Treas.
28-1 yr.p.

HENDERSON LODGE, NO. 383
A. F. & A. M., WINCHESTER
Meets in the Masonic Hall, Royal Bank Block, on second Friday of each month at 8 p.m.
Visiting Brethren Welcome.
ARTHUR ALLIN .....Wor. Master
DR. W. A. SHERWOOD, Secretary.

"HOLLYWOOD BEAUTY SALON"
Located first house North of Bell Telephone Office on Gladstone St. Machine, Machineless and Cold Wave Permanents, also all types of Beauty Culture.
Mrs. Earl Freeland,
Telephone 292.

PARTNERSHIP FORMED
Known as Ennis & Zeron
If you are thinking of having an Auction Sale we will handle it for you on Commission, or will buy it in block for cash. See us for an estimate before you make other arrangements. No obligation. Phone at our expense to
RALPH ENNIS, Clerk, Iroquois, 100r21.
MAHLON ZERON, Auctioneer, Iroquois, 98r2.

INSURANCE
FIRE, HAIL, ACCIDENT, LIVE STOCK AND AUTOMOBILE
Apply to
WALTER MOFFAT, Winchester, Ont.

S. EARL FREELAND
District Representative for The Manufacturers' Life Insurance Company
Special Services offered in connection with Group Pension Plans, Group Insurance, Estate Analysis, etc.
Telephone 292. - Winchester.

Calf Meal
HIGH PRODUCING COWS MUST BE FED AND RAISED PROPERLY FROM CALFHOOD.
Feed Royal Purple or Blatchford's Calf Meal to get results.
HUGH McMASTER
PHONE 431 WINCHESTER, ONT.

WEDDINGS

GIBSON—MILNE

A very beautiful wedding was held in Mountain United Church on Saturday, July 23rd, when Rev. B. Adams married Jean Audrey Milne and William Gibson.

Miss Doris McLaren, Reg. N., of Kingston, sang two lovely solos, "The Lord's Prayer," just preceding the entrance of the bridal party, and "I'll Walk Beside You," as the register was signed. Mrs. D. W. Cameron was the accompanist.

The bride looked charming in a white satin floor length gown with train, her only ornament being a double string of pearls, the gift of the groom.

Her attendants were her three sisters, Miss Dorothy Milne, as maid of honor, in green taffeta, Marion, as bridesmaid, in golden yellow taffeta, and Clara as flower girl, in peach taffeta. Mr. Norman Gibson assisted his brother, and the ushers were Messrs. Jim Gibson and Oscar Milne.

After the wedding, a reception was held on the lawn at the bride's home, where seventy guests enjoyed a luncheon.

Those attending from a distance were: Mr. and Mrs. Chas. Beggs and Miss Betty, of Saskatoon, Sask.; Mr. Ross Beggs, of Toronto; Mr. and Mrs. James Gibson and Jim, Mrs. Bob Gibson and Phyllis, Mrs. George Allen, Mr. and Mrs. Bob McLaren, Jean and Jack, all of Montreal; Mr. Albert Gibson, of Belleville; Mr. and Mrs. Percy Falconer, of Ottawa; Mr. and Mrs. Cecil Graham, of Kars, and Mrs. McLaren and Miss Doris McLaren, of Kingston.

Amid showers of rice and confetti, the happy couple left by motor for Montreal, where they took the Saguenay Boat Trip.

McRUER—DARLING

In a double ring ceremony in Kenmore United Church Saturday afternoon, July 23rd, Miss Eleanor Evangeline Darling, daughter of Mr. and Mrs. Donald D. Darling, became the bride of Mr. Robert Bryce McRuer, son of Mr. and Mrs. Robert M. McRuer, of Kenmore. Rev. G. Firth officiated.

The church was decorated with summer flowers and ferns. Mrs. Jack Twiname played the wedding music and Mr. J. Twiname sang "Because" and "Through The Years."

The bride was given in marriage by her father and attended by Miss Morna McNab as maid-of-honor, Miss Kay Matthews as bridesmaid, and Miss Betty Loney as junior bridesmaid. Mr. Keith McRuer, brother of the bridegroom, was best man, and Mr. Donald Crawford and Mr. George Huggett ushered.

The bride wore a gown of blush liberty satin with an inset yoke of lace and seed pearls in an off-the-shoulder effect and long sleeves coming to points over the hands. The fitted bodice was buttoned down the back with tiny self-covered buttons and the full skirt with bustle effect extended into a long train. Her full-length veil was arranged from a coronet of hand-made satin petals with seed pearls and she carried a cascade bouquet of American Beauty roses and white gladioli. Her only ornament was a single strand of pearls, a gift of the bridegroom.

The wedding reception was held at the home of the bride's parents and later the couple left on a honeymoon trip to the Muskoka Lakes. For travelling, the bride donned a suit of robin egg blue gabardine and natural straw accessories. Her corsage was of Johanna Hill roses.

Mr. and Mrs. McRuer will take up residence in Kingston.

Among the out-of-town guests were Mr. and Mrs. Charles Christie, Mr. and Mrs. S. Loney, Mr. and Mrs. L. Ferguson, Mr. and Mrs. F. Wright, Mrs. Peter McLaren, Mrs. E. Wilkins, Miss Edna Donaldson, all of Ottawa; Mr. and Mrs. Orville Clark, Misses Helen and Dorothy Clarke, of Stittsville; Mr. and Mrs. Wm. Loney, Miss Jean Loney, Mr. Douglas Ferguson, Mr. and Mrs. J. K. MacLachlan, all of Montreal; Mr. and Mrs. Gerald Darling, Mr. Hewitt Darling, of Oshawa; Mrs. D. MacLean, of Almonte; Mr. and Mrs. Frank Darling, Mrs. John Darling, Mr. and Mrs. Beckstead, Mr. and Mrs. Jay Bailey, Mrs. Mary Bogart, Mrs. Lillian Smith all of Chesterville; Mr. and Mrs. H. Parker and Mr. and Mrs. G. White, of Kingston.

LOCAL MAN INJURED IN RUNAWAY

Mr. John Wicks, 49, was taken to the Memorial Hospital here in an unconscious condition on Monday afternoon of last week as a result of serious injuries received in a runaway horse accident. The horse hitched to a wagon, took fright on Caleb Street, and Mr. Wicks, who was driving, lost control of the animal which turned south on Highway 31, and raced about 100 yards, when the wagon struck a telephone pole and threw Mr. Wicks to the pavement. He suffered severe shock and several broken ribs. The wagon was completely demolished.

Mr. Wick's father, Walter Wicks, recently left the hospital, having partially recovered from a similar accident six weeks ago.

CANADIAN PACIFIC


Time Table
STANDARD TIME.

EAST BOUND

No. 22—4.58 a.m. daily. Stops on being flagged for Montreal.

No. 30—8.30 a.m. daily except Sunday. Stops at all stations.

No. 36—4.44 p.m. daily, except Sunday. Stops at all stations.

WEST BOUND

No. 21—12.11 a.m. daily. Stops on being flagged for Belleville and points west.

No. 35—11.25 a.m. daily, except Sunday. Stops at all stations.

No. 29—7.04 p.m. daily, except Sunday. Stops at all stations.

SUNDAY ONLY

No. 597—Westbound at 11.17 a.m. Stops at all stations.

No. 598—Eastbound at 5.49 p.m. Stops at all stations.

READY TO SERVE YOU WITH . . . .
A Full Line of General Hardware.
Gilson and Easy Electric Washing Machines.
Easy Vacuum Cleaners—one year guarantee.
Fence Wire and Fencing Supplies.
Pumps and Pressure Systems, etc.
Japalac Paints and Enamels.
Findlay and Wingham Stoves.
Enterprise Furnaces.
Pedlar Barn Equipment.
KARL GUY
Plumbing, Hardware and Tinsmith
PHONE 37, SOUTH MOUNTAIN.

For Your FUEL Needs Phone 325
Famous Reading Anthracite, LaSalle Coke and Alberta Coal
MAJESTIC RADIOS
Having taken on the Rogers Majestic Radio Line, we solicit your valued patronage and invite you to see them at the office or phone 325 for information and prices. Now is the time to trade in your old set for an up-to-the-minute Combination Record Player and Radio. Also the New Rogers Majestic "Apex" Washing Machine.
W. J. L. Boyd & Sons
Successors to W. C. MacDonald
PHONE 325. - WINCHESTER.

Switch To PURINA LAYING CHOWS
When Pullets Are Housed.
EGGS per bag and NOT PRICE per bag determines PROFIT
BASIL DAWLEY
YOUR PURINA DEALER
Phone 293. Winchester, Ont.

SHUR-GAIN FEED SERVICE
Balanced Feeding Made Easy
All the advantages of all the recent scientific advances in the field of animal nutrition are available to you—"just around the corner and right down the road." Right down to your local SHUR-GAIN Feed Service Mill.
We obtain our Concentrates from Canada Packers Limited whose nutrition staff have built into their feeds all the known scientific information available—thus ensuring perfectly balanced feed. These feeds are fresh! None of the food value is lost due to long weeks in storage. If you prefer to use your own grain and bags, further savings are yours.
See us when next you're in town. Learn how easy it is to feed a balanced ration. Learn of the savings possible through local manufacture.
MORE SHUR-GAIN IS FED IN CANADA THAN ANY OTHER BRAND
H. S. LANNIN LIMITED
Winchester, Ont.

HINTS FOR THE HOME

The Hands

Immediately after dishwashing, rub a little lemon juice well into the hands to keep them soft and white.

Hard Lemons

Lemons that have become hard and dry from standing can be restored by covering them with boiling water for a few minutes.

Hosiery

Add a teaspoonful of vinegar to the bowl of water, when rinsing hosiery, and it will help restore the luster of the silk.

Prevent Moths

The moths will keep away if whole cloves are sprinkled in the folds and pockets of the garments which you are storing

A Salad

Mix left-over cooked ham with hard cooked eggs, celery and dressing and you will have a good salad to serve for luncheon or supper.

Eggs

Add a teaspoonful of salt to the water when boiling eggs and it will prevent any of the contents from leaking out, if the shells should crack.

Eggs

The eggs should not be washed before packing away in water glass. If the eggs are badly soiled, sponge them very lightly with a cloth dampened in vinegar.

Varnished Floors

Hot water should not be used on varnished floors. Wash up with a cloth wrung out of lukewarm water. Each section should be rubbed with dry cloth as it is washed.

Flowers

Flowers should not be allowed to die on the bushes, just to have a colorful garden. It is good for the plants if the flowers are picked, and flowers indoors can be enjoyed day and night.

Brass Faucets

Brass faucets often become waterspotted. To prevent this apply a little furniture polish after cleaning them. The oil in the polish prevents chemical action from the splashing water.

Laundry Stains

Lemon and salt, mixed, will be a great help in removing the rust color from a garment which has been pressed with too hot an iron. Hold the material over steam while this mixture is on it.

Tired Feet

If the feet are tired bathe them in hot salt water. This stimulates the circulation and removes the waste products which are responsible for the fatigue. Add two handfuls of salt to a basin of hot water.

The Double Boiler.

Always add boiling water, and never cold, when the water in the bottom of the double boiler boils away. By doing this the temperature will not be lowered and the cooking will not take any longer.

Walnut Stain

To make a good walnut stain, mix one quart of boiled linseed oil, one quart of turpentine, one pint of whiting, one tablespoon of burnt umber, one-half teaspoonful of Venetian red, and one-half teaspoonful of yellow ocher.

Rugs

Most rug manufacturers advise never to beat rugs and carpets, as beating causes the threads to weaken and break. Instead, use a carpet sweeper daily and a vacuum cleaner once a week, and beating will not be necessary.

Labelling Jars

Instead of pasting labels on all the jars of preserves and jellies, place small paper bags over them, labelling the bags. This will keep out the dust and dirt, and is claimed also to preserve the bright color of the jellies and preserves.

Ants

You can drive away ants by scattering quicklime in the infested places. Equal parts of sugar and tartar emetic moistened will also drive them away Ants will not cross a heavy chalk line, about one inch wide, around your sugar box.

White Spots

White spots on furniture that have been caused by heat can be removed by applying in the order named: Kerosene, alcohol and linseed or sweet oil. A different cloth should be used for each treatment. Continue rubbing in the linseed oil until the spot disappears.

Blistered Woodwork

A hot sun will blister a piece of furniture, or any woodwork, if it is subjected to it throughout the summer. But warm olive oil rubbed gently into the wood will help wonderfully to restore it. It is often necessary to repeat this performance several times a week to get satisfactory results.



DOUBLE Trade-In ALLOWANCE
Your old tires are worth twice as much when "traded in" on
Super-Lastic
CANADA'S FINEST FIRST-LINE TIRES
A Better Buy Than Ever Before
WHY PAY MORE— OR ACCEPT LESS?
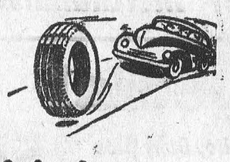
Save Safely!
CTC CANADIAN TIRE CORP'N ASSOCIATE STORE
The SIGN of SERVICE
WILLIAMSBURG, ONT.
Phone 605R12 W. P. Henophy

MOUNTAIN STATION AGENT TRANSFERRED TO CHESTERVILLE

Thomas D. Ross, C. P. R. agent at Mountain, has been transferred to Chesterville, to fill the vacancy left by L. B. Smith, who has been transferred to Almonte, Ont.

Mr. Ross has been station agent at Mountain for the past three years and prior to his transfer there he was C. P. R. agent at Jasper.

Mr. Ross filled the vacancy which was left open by the transferring of Mr. Robert D. Ledgerwood to Winchester.

Has your Subscription expired?

NEXT WEEK AT THE
"Picadilly Theatre"
WILLIAMSBURG, ONT.
THIS THURSDAY, FRIDAY AND SATURDAY
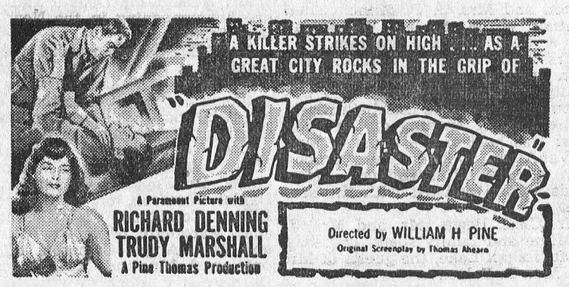

—Also—
"ANGEL OF THE AMAZON"
MONDAY, TUESDAY AND WEDNESDAY
BROADWAY'S SMASH STAGE PLAY IS NOW ON THE SCREEN!
only a story like this could command such stars!
only such stars could make a picture so great!


THURSDAY, FRIDAY AND SATURDAY
"IT'S A JOKE, SON"
also
"RIDE RYDER, RIDE"

We have in stock New Ferguson 10 and 12 inch Bottom Plows, $183.50
1 Demonstrator Ferguson Tractor at a Special Price.
One 1941 Fargo Half Ton Express Truck, $750.00
HAMILTON'S
GARAGE and SALES LIMITED
DISTRIBUTORS OF
PLYMOUTH CHRYSLER FARGO BUILT BY CHRYSLER
Telephone 488 - Chesterville, Ont.

Cemetery Memorials see
W. J. L. BOYD
representing
R. M. Best Granite Co., Kingston.
Architects and Craftsmen of Civic and Private Memorials. Church Memorials of Bronze, Marble and Brass

Haying Machinery

HORSE & TRACTOR MOWERS
NO. 2 & 3 HAYLOADERS
HORSE RAKES
RUBBER TIRE WAGON

Repairs for all lines, Beatty Barn Equipment, Pressure Pumps and Milking Machines.

LLOYD G. HOLMES
PHONE 299 - WINCHESTER

Plumbers, Tinsmiths
Furnace Service

NOW IN STOCK
Flat Rim and Rolled Rim Sinks.
Wingham Ranges.
Hot Plates.
National and Amco Electric Ranges.
Pressure Systems.
Hot Water Tanks.
Cast Iron and Recess-Type Bath Tubs.
Kiddie Wagons.

J. Fader & Son
Telephone 60
WINCHESTER - ONT.

FIGHT FLIES

There is one war which should never cease—the war against flies, states a pamphlet issued by the Edinburgh, Scotland, Public Health Department.

"Flies are detestable insects because they have dirty habits, live on filth, and soil the food we eat," the pamphlet states. "They carry disease germs from latrines and dung heaps and excrete or vomit them on to the food in your larder and on your table. In this way flies give people typhoid fever, dysentery and worms, to mention a few diseases only. They carry the germs of the "summer diarrhoea," which is so highly fatal to infants, and may play a part in the spread of poliomyelitis."

The Scottish publication calls for a never-ending war on flies, as does Margaret E. Smith in an article: "The Fly: Enemy of Man" in the magazine Health, published by the Health League of Canada. Miss Smith, who is Director of the Nutrition Division of the Health League, says that any liquid or solid food that a fly has been in contact with is unfit for human consumption.

In regard to the possibility that flies have much to do with the spread of polio, Miss Smith quotes researchers who have found in studied cases that milk contaminated by flies was either directly or indirectly the scurce of the polio virus; that the house fly and the blow fly carried the virus on both the outside and inside of their bodies more often than any other species of insects investigated.

Flies breed at such a pace that it has been estimated that even if only a small proportion survive, the offspring of one female house fly will in seven weeks number 432,000.

So, swat that fly—get rid of him by any means but get rid of him—and, protect your food and keep your garbage covered. Flies are filthy insects with dirty habits. Dirt spells disease, so—banish the dirt and you will banish the dirt disease.

HYLO EGG-GRADING STATION
(Formerly Hy. Bessin)
WINCHESTER, ONT.

Daily Highest Market Price for our City Trade.
2 ELECTRIC GRADING MACHINES
To Assure You Proper Grade.

A. CRAWFORD, Manager. L. KAPELLER, Proprietor.

BERRY'S
BALANCED BIG B BIG
FOR LIVESTOCK AND POULTRY
D.L.BERRY AND SONS
SOUTH MOUNTAIN ONT.

FREEZING FRUITS AND VEGETABLES

Freezing fruits and vegetables is becoming an increasingly popular method of preserving. It is labour-saving, and foods preserved in this way retain much of their original colour and flavour and their original food value.

Some vegetables freeze better than others. Asparagus, beans, peas, spinach and whole kernel corn are particularly good. The vegetables usually eaten raw: celery, tomatoes, lettuce and cucumber, should not be frozen. Root vegetables are easily stored and should not take up valuable locker space.

Among fruits, berries, sour cherries and rhubarb freeze well. Peaches require special treatment to prevent discoloration. Pears are not satisfactory when frozen.

Like everything else, there are a few "tricks of the trade" in freezing, and these are explained fully in the revised printing of "Freezing Fruits and Vegetables," a publication prepared by the Consumer Section of the Dominion Department of Agriculture. It may be obtained from the Dominion Department of Agriculture, Ottawa. Ask for publication No. 773.

A PUFF OF SMOKE

Many people frequently use gasoline or lighter fluid to remove spots from clothing or as a general cleanser for machinery. But gasoline is one of the most dangerous fluids that can be used around the home. It evaporates readily and the poisonous gas it forms explodes easily. It is a fire hazard of the first order. Other less volatile cleaning agents are frequently much safer and more effective. Commonsense health and safety habits save lives. Don't take needless risks. The life you save may be your own.

DISTRICT FALL FAIR DATES

Ottawa Exhibition—Aug. 23-28.
Peterboro Exhibition—Aug. 23-26
Navan—Sept. 2-3.
Chesterville—Sept. 6-7.
Delta—Sept. 6-7.
Newington—Sept. 13-14.
Russell—Sept. 10th.
Renfrew—Sept. 13-15.
Vankleek Hill—Sept. 15-16-17.
Metcalfe—Sept. 16-17.
Almonte—Sept. 19-21.
Richmond—Sept. 22-24.
Avonmore—Sept. 20-21.
Spencerville—Sept. 20-21.
Cobden—Sept. 21.
Williamstown—Sept. 26-28.
Carp—Sept. 30-Oct. 1.

THE MIXING BOWL
BY Anne Allan HYDRO HOME ECONOMIST

Hello Homemakers! We certainly hope that the drought has not affected the fish and that they are thriving better than our vegetables. Fish cannot take the place of vegetables but it can frequently be served in place of our expensive meats.

There is a surprising variety of fish available. Considering the many restaurants which have specialized in fish dishes, it is amazing that the homemaker has not copied more of their methods of cooking, serving and garnishing. Perhaps it is because fish is not very pleasant to handle and often leaves a strong odour. After handling fish, wash hands in strong salt water, rinse and then wash with soap. Also there are air-deodorizers available which help to keep the air sweet throughout the cooking period.

Do not be dismayed by the thought of having to serve fish leftovers for there are so many appetizing ways in which they can be served. Flake the cooked fish and store in a covered jar in the refrigerator ready to use in fish loaves, scouffles, cream sauce or salad mixtures.

NUTRI-THRIFT MENUS

Chilled Tomato Juice, Baked Haddock with Dressing, Tartar Sauce, Whole Potatoes in Parsley, Oven Steamed Carrots, Lime Jelly with Watermelon Slice, Cookies, Tea.

BAKED STUFFED HADDOCK

2 pounds haddock fillets, 2 tbsps. lemon juice, salt and pepper, paprika.

Dressing: 4 tbps. fat; 1-4 cup of chopped celery; 2 tbsps. chopped parsley; 1 tsp. poultry dressing; 3 cups dry bread crumbs; salt and pepper; hot water to moisten.

Simmer the onion and celery in melted fat for 10 mins. Add seasonings, bread crumbs and enough hot water to moisten. Mix lightly. Spread dressing over fish (placed on baking foil in casserole) and sprinkle with paprika. Bake in electric oven at 375 degrees for 30 minutes.

TARTAR SAUCE

1 cup mayonnaise, 1-2 tsp. scraped onion, 2 tbsps. pickle relish, 1 tsp. of chopped parsley.

Combine ingredients and chill well. Serves six.

HOT SALMON SANDWICHES

1 cup flaked, cooked or canned salmon, 1-3 cup chopped celery, a few grains pepper, 1-4 cup mayonnaise or salad dressing, 3 tbsps. of sweet pickle relish, 8 slices bread, 1 egg, 2-3 cup milk, 2 tbsps. butter or margarine.

Combine salmon, celery, pepper, mayonnaise or salad dressing and relish. Spread on 4 bread slices; cover with remaining slices. Beat egg; add milk. Pour 1 tbsp. over each side of each sandwich. Brown on both sides in margarine. Serve hot.

BROILED TROUT OR WHITEFISH

Use whole fish weighing 2 lbs.. Have head and tail removed and fish split and cleaned. Place, skin side down, on greased broiler with top of food 2 inches below broiler unit. Sprinkle with salt and pepper; brush with melted fat or salad oil. Broil 10 minutes or until brown. Carefully turn; sprinkle with salt and pepper; brush with melted fat or salad oil. Broil 5 mins. or until serve with Lemon Butter. Serves 4. skin is crisp and brown. If desired,

ROOT OF THE MATTER

When a healthy child refuses to eat his food, the underlying cause can usually be traced back to infancy. Generally the parents are more at fault than the children and, if a feeding problem develops, parents would be wise to consult a good doctor. Feeding problems can't usually be solved overnight. A problem that has been growing for years may take months to solve.

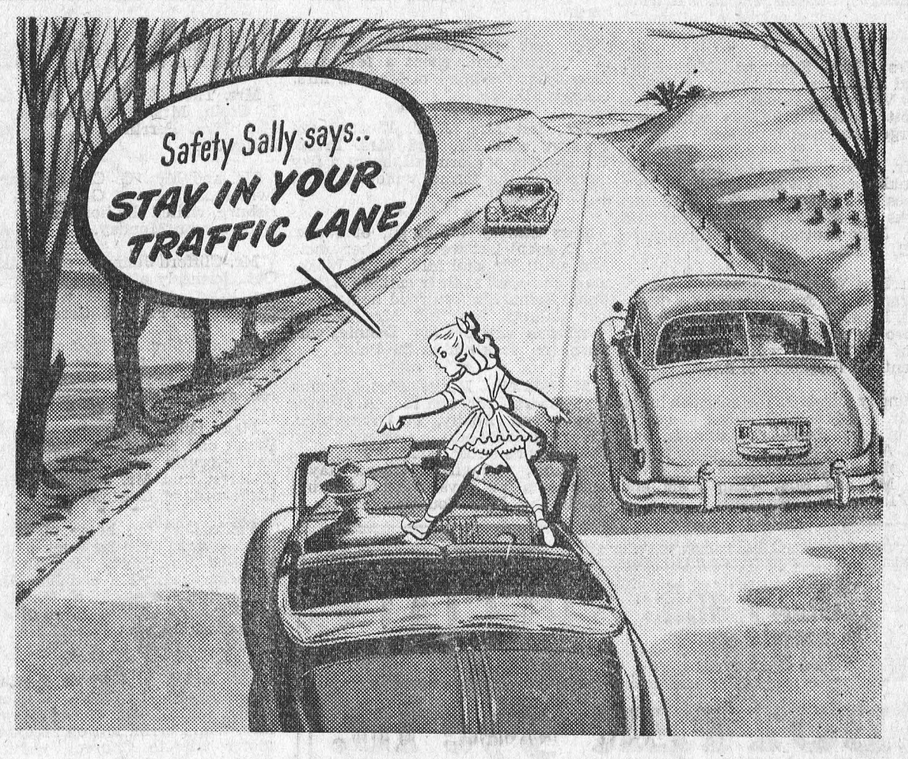

Accidents demonstrate again and again,—The folly of leaving your traffic lane
The "cut in" driver is a menace to life and property. PLAY FAIR—PLAY SAFE. Follow the road lines laid out for your guidance.
GEO. H. DOUCETT, Minister
ONTARIO DEPARTMENT OF HIGHWAYS
HW549


Hotel Winchester
Winchester, Ont.
SUNDAY DINNERS
We cater to BANQUETS, WEDDINGS, and RECEPTIONS.
For Information and Reservations Phone 204.
Soft Drinks, Cigarettes, Tobacco.
MRS. T. TRACY, Proprietress.

Arthur A. Crawley & Co.
Chartered Accountants
OTTAWA - MONTREAL - BROCKVILLE - TORONTO
SUDBURY - NORTH BAY - SAULT STE. MARIE
Ottawa Address—119 Blackburn Bldg.

TOP PRICES

FOR YOUR OLD TIRES
Take advantage of our liberal trade-in plan. Get top prices for your old tires—in exchange for new Dominion Royal Tires.
805
MELVIN MOTORS
GARAGE PHONE 113
SERVICE STATION PHONE 115
24 Hour Gas, Oil and Towing Service
DOMINION ROYAL TIRES

Skinny men, women gain 5, 10, 15 lbs.*
Get New Pep, Vim, Vigor
What a thrill! Bony limbs fill out; ugly hollows fill up; neck no longer scrawny; body loses half-starved, sickly "bean-pole" look. Thousands of girls, women, men, who never could gain before, are now proud of shapely, healthy-looking bodies. They thank the special vigor-building, flesh-building tonic, Ostrex. Its tonics, stimulants, invigorators, iron, vitamin B1, calcium, enrich blood, improve appetite and digestion so food gives you more strength and nourishment; put flesh on bare bones. Don't fear getting *too* fat. Stop when you've gained the 5, 10, 15 or 20 lbs. you need for normal weight. Costs little. New "get acquainted" size *only* 60c. Try famous Ostrex Tonic Tablets for new vigor and added pounds, this very day. At all druggists.

McConnell's Service
AUTO GLASS INSTALLED WHILE YOU WAIT
GLAZING
LET US DO YOUR TIRE REPAIRS
Liberal Allowance for Trade-Ins on New Tires.
MORRIS CARS & JEEPS
Sales and Service.
Phone 280
Main Street West
WINCHESTER - ONT.

The most Beautiful BUY of all!
CHEVROLET

"I'm biding my time until I get a Chevrolet—
I want to be sure I get the most for my money!"

● That expresses the sentiments of countless people in all income groups, including many who can afford to buy much higher-priced cars. They're surveying the rest but awaiting the best — Chevrolet—*the most beautiful buy of all!* We believe you, too, will decide that Chevrolet gives more for your money — more fine-car beauty, more fine-car features, more EXTRA VALUES of all kinds — at the *lowest prices* and with outstanding economy of operation and upkeep. Yes, the new Chevrolet is the most beautiful buy for everything from styling to stamina, and we cordially invite you to confirm this fact and tell your friends — *"I'm biding my time until I get a Chevrolet!"*
Insist on getting these EXTRA VALUES exclusive to Chevrolet in its field!
● World's Champion Valve-In-Head Engine
● Fisher Body Styling and Luxury
● Fisher Unisteel Body Construction
● Certi-Safe Hydraulic Brakes (with Dubl-Life Rivetless Brake Linings)
● Longest, Heaviest Car in Its Field *with* Widest Tread, *as well*
● 5-inch Wide-Base Wheels (with Extra-Low-Pressure Tires)
● Centre-Point Steering
● Curved Windshield *with* Panoramic Visibility
● Extra-Economical to Own — Operate — Maintain
A PRODUCT OF GENERAL MOTORS
Styleline De Luxe 4-Door Sedan
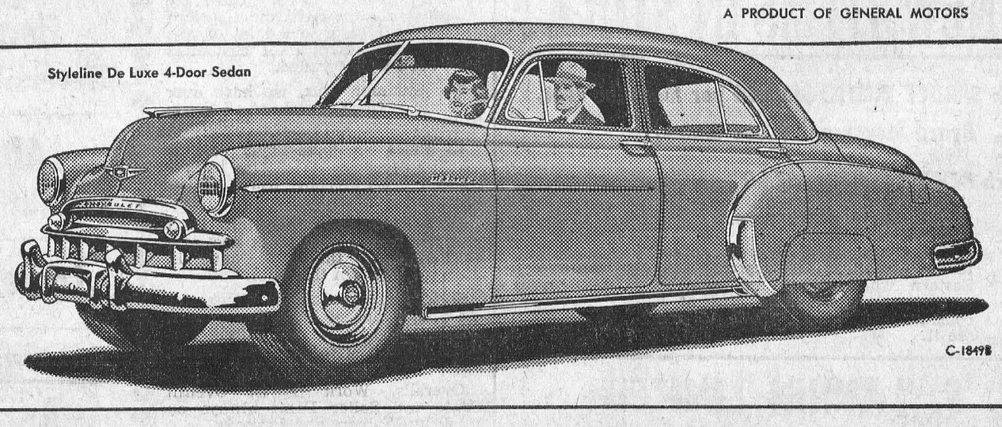
C-1849B
MELVIN MOTORS, - Winchester, Ont.

SOCIAL AND PERSONAL

Mr. and Mrs. John Goodenough and family, of Kingston, spent Monday in town visiting friends.

* * * *

Mr. and Mrs. Jack Gagnon, of Delhi, Ont., were recent guests of Mr. and Mrs. George Elliott.

* * * *

Mr. and Mrs. Alex Summers attended the McLean-McNeil wedding in St. Luke's Presbyterian Church, Finch, on Saturday.

* * * *

Mr. and Mrs. Randall Wylie and family and Mr. and Mrs. Clark Curtis and son, Douglas, and Miss Marion Guy spent last week at a cottage at Constance Bay.

* * * *

Mrs. Ward Summers, Mrs. Raymond Summers, Mrs. Alex Summers, Miss Violet McConnell and Miss Nora Elliott spent the holiday with Mrs. George Coburn at Braeside.

* * * *

Mr. and Mrs. Gordon Sutton, Franklin and David, and Mrs. O'Dell Hanes are spending the first two weeks of August visiting Mr. and Mrs. Jack Sutton, of Wilmington, N. C.

* * * *

Mr. Reg. Workman, who was recently transferred from the Hydro Operating Dept. at Oshawa, to the Ontario Hydro Survey Division at Toronto, spent the holiday week-end with his parents at Iroquois Point.

* * * *

Sunday guests at the summer home of Mr. and Mrs. J. H. Keyes and family, of Iroquois Point, were Mr. and Mrs. Arthur Christie, Mr. T. O. Keyes and Mr. and Mrs. Ken. Ault, of town, and Mr. and Mrs. Allan Wing and son, Roger, of Gananoque.

SOCIAL AND PERSONAL

Miss Linda Alexander, of Montreal, is spending the summer with her parents.

* * * *

Master Merlin Robinson spent a few days this week in Ottawa visiting relatives.

* * * *

Miss Stella Johnston, of Ottawa, is spending this week with her sister, Mrs. Sheldon Robinson.

* * * *

Mr. nad Mrs. P. H. Fader, of Leamington, spent a few days with the former's father, brothers and sisters here.

* * * *

Mr. and Mrs. Anderson Haggerty, of Pamour, Ont., spent a few days recently at the home of Mr. and Mrs. George Elliott.

* * * *

Mr. and Mrs. J. T. Elnaugh, of Preston, and Mr. and Mrs. Frank Williamson, of Cornwall, spent a few days with the former's mother, Mrs. J. T. Elnaugh

* * * *

Miss Shirley Workman, of Rome, N. Y., spent last week with her uncle and aunt, Mr. and Mrs. W. F. Workman, and Ron, at their cottage at Iroquois Point. She returned home with her parents, Mr. and Mrs. Donald Workman, and brother, Donnie, who spent the week-end at the Point.

* * * *

Mr. and Mrs. Mansel Payne, Donna and Sharron, Mr. and Mrs. A. Weatherston and Bobby, of Ornageville, Ont., had tea Thursday evening with the former's sister, Mr. and Mrs. Lyle Coughler, and girls. Donna stayed over for a few days with her cousins, Linda and Judy Coughler.

SOCIAL AND PERSONAL

Mr. Jack Fraser, of Montreal, spent a few days with Mr. and Mrs. S. S. Rose and family.

* * * *

Mr. Wm. T. and Mrs. Stanley, of Ottawa, were recent guests of Mr. and Mrs. Morley Shortt.

* * * *

Mr. M. D. Shortt, of Buffalo, recently spent a few days with his brother, Morley Shortt, and Mrs. Shortt.

* * * *

Mr. and Mrs. J. V. Keyes, of Montreal, spent the week-end with the latter's mother, Mrs. Jos. Gemeroy.

* * * *

Mr. and Mrs. Geo. Imrie, Jr., and girls, and Mr. and Mrs. Elmer Durant, of Mountain, spent Friday in Ottawa.

* * * *

Mrs. Thos. E. Holmes. Mrs. James T. Croin, Mrs. J. Montgomery and Mrs. Wm. Perrin spent Sunday in Belleville.

* * * *

Mr. and Mrs. G. C. Coughler and twin sons, Joe and Gordon, of Morrisburg, visited the home of Mrs. Jos. Gemeroy on Monday.

* * * *

Mr. Clifford Johnson, of Frankford, Ont., formerly of Holland Park, London, Eng., spent last week as the guest of Mr. Fred M. Cass.

* * * *

Mr. and Mrs. A. Byrd attended the marriage of their granddaughter, Irene Annette Byrd, to Mr. Don Batson, at Portsmouth, on Saturday last.

* * * *

Mrs. O'Dell Haines, Mr Lyall Hanes ond Miss Marilyn Sutton visited recently with Mrs. Hanes and children, and Mr. and Mrs. Chorles Lockwood, of Clinton.

* * * *

Visitors at the home of Mr. and Mrs. A. Byrd over the week-end were Mr. and Mrs. Frank Marcellus, Bert and Joyce, and Mr. and Mrs. Harold Watson, of Earleville, N. Y.; Mr. and Mrs. Jonn Byrd and family, of Pelton's Corners, and Mr. and Mrs. Clarence Levere and girls, of Shanly.

* * * *

Mr. and Mrs. Thomas E. Holmes, accompanied by Mrs. James T. Crain, Mrs. Jessie Montgomery and Mrs. Wm. Perrin, left on an extended motor trip to Capreol, visiting at Renfrew. North Bay, Sudbury, and with Mr. and Mrs. Jack Cecchini, of Capreol. On their return trip they visited Callander and saw the home of the quintuplets, travelling by way of Huntsville, Algonquin Park and Barry's Bay.

SOCIAL AND PERSONAL

Mr. Bob Ramsbottom, of Kemptville, was calling on friends in town on Wednesday.

* * * *

Mr. R. L. Alexander, of Montreal, spent last week with his brother, Mr. Alva Alexander, and Mrs. Alexander.

* * * *

Mr. J. T. Smith, B.A., returned to Alexandria after spending a couple of weeks with relatives at Rose Haven.

* * * *

Mr. and Mrs. Dawson Levere and family visited on Sunday with Mr. and Mrs. Thos. E. Holmes, Winchester Springs.

* * * *

Mr. and Mrs. Ewart Carkner, Marion and Wendal, visited recently Sprucleigh, Seiling and "The Fisher" poultry farms at Brantford, Elmira and Ayton, Ont. They also spent Sunday with Dr. and Mrs. W. A. Wylie, at Bolton.

* * * *

Mrs. Herbert T. Meldrum arrived in town from New York a few days ago on a visit to Mr. Meldrum and to Mr. and Mrs. Walter MacDonald. She will leave at the end of the week for Montreal en route to California for a couple months' stay with their daughter, Mrs. F. Rennie Powell, and family, in Los Angeles

* * * *

Visitors at the home of Mrs. Maude Summers and Mr. and Mrs. Clare Summers during the past week were: Dr. and Mrs. Fred Flora, of Toronto; Mr. and Mrs. Ansel Summers, of the West; Mrs. Beulah Shuttleworth and daughter Angela, Mr. and Mrs. Fred Thompson and Ronnie, Dr. Walter Flora, Mr. and Mrs. Martin Clark, Beverley and Mervyn, and Mr. Harry Summers, all of Ottawa; Mrs. Nettie Strader, and Mr .and Mrs. Ollie Summers, of Iroquois; Mrs. Oscar Holmes, of Inkerman; Mr. Harry Flora and Mr. Sparling Summers, of Winchester.

* * * *

Guests of Mr. and Mrs. Gordon Baldwin, at their summer cottage along the St. Lawrence River during the past week wre Mr. and Mrs. Wilfred Ruland, of Mattituck, Long Island; Mr. and Mrs. Elzie Johnston, Mr .and Mrs. Ernest Merkley, of Winchester; Miss Muriel Black, Morrisburg; Miss Guy, Mr and Mrs. Roy Baldwin, Mr. Clifford Baldwin, of Inkerman; Mrs. Annie Webb, of Evesham, Sask.; Mrs. Orpha Cyr, of Ottawa; Mrs. Fleta Percival, Mrs. Wm. Lattimore, of Kemptville; Dr. and Mrs. E. Holcomb Jackson, of Schenectady, N. Y.; Mrs. George Elliott, Mrs. Lloyd Dixon, Donna and John, of Winchester.

Young lovers out motoring should pay more attention to the steering wheel and less to the clutch.

The wages of sin is death, but there is always a man for the job.

Many a man who declares his opinion has none.

CANADA'S health

SIGHT SAVERS

Our sight is by far the most important of our senses It is also one of the most overworked. Many of us subject our eyes to great strain all during the working day, only to come home and read fine print for hours during the evening. Modern living imposes many stresses on the eyes. They should be protected by the use of proper lighting, and by glasses if the latter are prescribed by a physician.

PROTECTING YOUR CHILD

Life at a summer camp or picnic resort is often a severe mental strain for parents of small children. Dangers in the form of unfenced highways, deep lakes and streams and open quarries are often present and parents find themselves constantly on their guard. This is only natural, but they should avoid overprotection which may rob the child of initiative and a feeling of self-sufficiency.

FIGHT INSPECTION

Cuts and burns that occur at the office or factory should always be sterilized immediately and covered with a clean dressing, otherwise they might become infected and cause considerable trouble. First-aid kits should be maintained at every place of business to meet these minor emergencies and competent workers should be trained in their proper use. Many minor injuries also occur in the home and a small first-aid kit should be available there in case of need.

PAINLESS PREVENTION

Chest x-rays are science's way of detecting tuberculosis before outward symptoms become apparent. Chest x-rays are simple and absolutely painless. They take only a few seconds and do not require the removal of the clothing. In most areas of Canada, chest x-ray units conduct regular surveys. Check up on your health. Guard against TB The germs of tuberculosis may work secretly and undetected for many months. Regular x-ray tests are sure protection.

ROOT OF THE MATTER

When a healthy child refuses to eat his food, the underlying cause can usually be traced back to infancy. Generally the parents are more at fault than the children and, if a feeding problem develops, parents would be wise to consult a good doctor. Feeding problems can't usually be solved overnight. A problem that has been growing for years may take months to solve.

FRIDAY and SATURDAY SPECIALS

BUTTER 59c lb.

New Honey - - 4 lb. 89c

Corn Syrup - - 10 lb. $1.19

Broder's Kernel Corn 20 oz. 19c

Aylmer Pineapple 15 oz. 25c

REYNOLD'S MEAT MARKET

Phone 85, Winchester

Phone 12 Elliott's

ALWAYS The BEST For LESS!

Garden-Fresh Vegetables

Corn on the Cob, Wax Beans, Cucumbers, Celery Tomatoes, Etc.

ICE CREAM MIX

COFFEE SPECIAL 59c lb.

FRESH CHEESE 45c lb.

NEW HONEY 4 lb. tins $1.00

Order A Roasting Chicken

ELLIOTT'S MEAT MARKET

TWO NEW ITEMS IN STOCK!

1 x 6 Inch SPRUCE RUSTIC $100.00 per thousand feet, Board Measure. (Cove Siding)

1 x 8 Inch BEVEL SIDING, $67.00 per thousand feet, Surface Measure.

The above material is manufactured from the finest merchantable Eastern white spruce and can be used in place of white pine at a considerable saving. Come in and see it.

H. S. LANNIN LIMITED

Successors to The M. F. Beach Co. Ltd., Winchester, Ont.

MANUACTURERS OF LUMBER, SASH & DOORS, FRAMES, TRIM, ETC., AND RETAILERS OF BUILDING SUPPLIES

WINCHESTER - - - ONTARIO

Grocery Specials

FOR FRIDAY AND SATURDAY

PHONE 46

1 LB. TIN KETA SALMON 39c

CORN FLAKES ..... 2 for 25c

TOMATO JUICE, 20 oz. tins, 3 for 25c

CHERRY FLAVORED PUNCH SYRUP 19c

BUTTER ..... At Cost Price

MacIntosh's Groceteria

Phone 46. - Open 7.30 - 6.00.

You Order—WE DELIVER.

Winchester - - Ontario

SPECIALS

FRIDAY and SATURDAY

FELS-NAPTHA SOAP 12c

FANCY TOMATO JUICE, 20-oz., 3 Cans for 25c

CHOICE PEAS, 20 oz., ... 3 for 35c

SWEET MIXED PICKLES, 16 oz., 20c

8-OZ. MIRACLE WHIP 23c

MIXED COOKIES ..... 2 lb. for 45c

SEEDLESS RAISINS .... 2 lb. for 29c

CREAMERY BUTTER 59c

MacPherson & Summers

COLD STORAGE - Phone 253

EAST END MARKET Phone 80

Morgan's

Men's & Boys' Shop

"Where Quality Counts."

JUST RECEIVED

A shipment of Gabardine Suits from Fashion Craft, in Grey and Brown. Sizes up to 39. These are Imported English Gabardines, priced at $55.00. I have sold a lot of this quality in Suits and all customers have been well satisfied.

For Summer Slax, we have over 300 pair in stock, mostly at all times, in Gabardines, Serges and Tropicals.

In Shoes, we have never sold as many as we have this Spring in Slater and Scott-McHale, which proves satisfaction pays.

Greb Boots—Going over big. Next time you need a good Work Boot at a right price, try them. We have six different styles in this Boot.

We are headquarters in Winchester for Hickok line of Belts, Suspenders, Garters, Bill Folds, also Currie Ties and Mufflers. This is an outstanding line.

Overalls, Work Shirts, Overall Pants and Sailor Pants always on hand, by Walkers and Peabody.

Drop in, you are always welcome.

E. A. MORGAN

Phone 326. - - Winchester.

Keyes' CASH Store

Children's Training Panties

12 Doz., all white, sizes 2-4-6 25c Pair

New Dumolite Plastic

54 inches, Very Nice For Tables 98c yd.

81" WABASSO SHEETING $1.59 Yard

Wabasso Pillow Cases - $1.59 Pair

Wabasso Pillow Tubing 42 ins. 89c yard

Men's Work Socks - 49c to 79c

Boys' New Sport Shirts $1.98 ea.

Pyrex Nursing Bottles - 25c

NEW WOOLEN BABY BLANKETS $3.25

Horn Bros. Woolen Blankets

Reversible $11.98 Solid Colours $10.50

LADIES' NEW HOUSE DRESSES

Delightful Colours - All Sizes - $2.98

Ladies' and Children's Slippers

Store Hours For July and August 8.30 a. m. to 5 p. m.

J. H. KEYES

Telephone 16 - - Winchester, Ont.

"SALADA"

TEA & COFFEE

Outstanding Quality • Delicious Flavour

Enjoy Your HOLIDAYS By Seeing US About A Really Good USED CAR

1946 Pontiac Sedan, in excellent condition—fully equipped.

1938 Pontiac Coach. Original Paint Job. Perfect Running Order.

1934 Chevrolet Standard Coach. Looks Good—Is Good.

1936 Ford Sedan—Priced Right.

1934 Chevrolet Sedan—Needs New Head—$100.00.

1934 Chrysler Coupe—Not Running—$75.00.

USED TRUCKS

1936 Chevrolet 2-Ton Stake, 160" W. B.

1938 Chevrolet ½-Ton Pick-up.

MELVIN MOTORS

Winchester, Ontario.

24-HOUR TOWING SERVICE 24-HOUR

GARAGE PHONE 113. SERVICE STATION PHONE 115.

Woods' Hardware

PHONE 109W. - - Winchester, Ont.

Electric Equipment

Used Electric Range, New Electric Ranges, Rangettes, Electric Refrigerators, Electric Fans, Electropail Water Heaters for farm and cottage, Hot Plates. Electric Washing Machines and Electric Supplies.

GENERAL HARDWARE

Extension Ladders, Step Ladders, Cans for Canning, Canning Machines, Nose Guards, Forks, Hay Cars and Forks, Rolled Roofing, Wooden Wheelbarrows, Steel Wheelbarrows with Rubber Tires, Bug Killer, Binder Twine, Paints, Turpentine, Boiled and Raw Paint Oil, Chemical Toilets, Pressure Pumps, Hand Pumps, Sinks, Screening, Window Screens, and General Hardware.

Your Valued Patronage Solicited.

For Baby and the Little Tots, we have

PLAY-PEN PADS BABY CRIBS

HIGH-CHAIR PADS HIGH CHAIRS

CARRIAGE MATTRESSES KINDERGARTEN SETS

BABY CARRIAGES BABY SWINGS

CONGOLEUM, in Nursery Designs.

VICE & CRAIG

Successors to J. L. Dixon & Son

Furniture Dealer - Funeral Director - Ambulance Service

TELEPHONE 13 - - WINCHESTER, ONT.