"DUNDAS COUNTY
THE LAND OF MILK & HONEY"

The CHESTERVILLE Record

COVERS EASTERN ONTARIO'S GREATEST DAIRYING SECTION

Seventieth Year, No. 9 | Chesterville, Ontario, Thursday, November 21, 1963 | EIGHT PAGES | Single Copies, 10c

N.S.D.H.S. holds Commencement

The annual commencement of North Stormont District High School was held November 15 in the High School Auditorium. The Principal, Mr C. E. Babcock, made the opening remarks and introuced the Chairman, Mr R. E. Rupert, chairman of the District High School Board.

The guest speaker, Mr H. K. Graham, Editor and Publisher of the Chesterville Record, who was introduced by Mr R. J. Lalonde, gave a very interesting lecture, accompanied with films on his recent European tour, depicting some of the comparisions between social and economic conditions in Europe and Canada. He found that people were the same everywhere and concluded that the Ottawa Valley was the best place to live. Mr Graham was thanked by Mr A. V. Empey.

The program also included musical selections by the school Junior Choir, under the direction of Mrs M. A. Morris; piano solo by Miss Janie MacDougall; trio by the Foley Family; solos by Miss Shirley Wiseman and Miss Debbie Begg; humorous reading by Miss Bonnie Park. Miss Sandra Price, delegate to United Nations this summer, gave an address on her trip.

Mrs C. Beebakhee introduced the valedictorian, Miss Lorraine Hill. Miss Hill was the winner of two valuable awards, the Dominion-Provincial for $500 and the Atkinson Foundation for $400. The subject of her address was based on what a High School Education has meant to her. Miss Hill is now an Honours Student in Latin and English at Queen's Univesity. Miss Hill was thanked by Mr L. G. Hawkins.

General Proficiency prizes were presented by members of the North Stormont District High School Board; Mr A. McElheran to Michael Delaney and Jackie Van Gilst, Eitel Beduhn and Alice Bush, and Mr J. W. Paul to Jean Dunbar and Sandra Price, Sheila Hill and Keith MacRae.

Intermediate Certificates were presented to Mr Lalonde and Mr G. J. Reaume to the following students:

Gregor Armour, Lorraine Ball, Eitel Beduhn, Nancy Begg, Alton Blair, Alice Bush, Dalton Cameron, Ruth Carruthers, Brenda Connelly, Ross Dingwall, Gladys Dunbar, Allen Ferguson, George Ferguson, John Ferguson, Jean Fetterly, Elaine Graham, Gordon Hough, Joyce Jackson, George Kinnear, Atis Krisjanis, Matiss Krisjanis, Jane MacDougall, David MacIntyre, Keith MacMillan, Chritopher McMillan, Connie Meldrum, Kevin O'Donohue, Maureen O'Donohue, Carolyn Ouderkirk, Margaret Prodonick, Gordon Robertson, Karl Sloan, Nancy Smirle, Margaret Swerdfeger, Garry Thomas.

Secondary School Graduation Diplomas were presented by Mr L. G. Hawkins and Mrs E. M. Johnston to the following students:

Diane Boisvenue, Douglas Graham, Ejenny Heuff, Sheila Hill, Lois Hutt, Sjirk Joustra, Ted Koolwine, Katie MacRae, Stirling McElheran, Bartlett Marperrison, Joanne Moran, Colin Sloan, Kaye Smirle.

The Secondary School Graduation Diploma was presented to Miss Lorraine Hill by the guest speaker of the evening, Mr H. K. Graham.

Commercial Certificates and Awards were presented by Mr R. E. Taillefer to the following:

Underwood Certificates — Jean Brownlee, Sharlot Brownlee, Audrey Burd, Pauline Dame, Diane Deschamps, Jean Dunbar, Betty Fickes, Kathryne Foley, Janet Grady, Carolyn MacHugh, Donald MacMillan, Brenda McDermid, Lurel McIntosh, Carol Marcellus, Faye Meldrum, Bonnie Park, Sandra Price, Denise Renaud, Anne Robertson, Marlene Sproule, Garry Swerdfeger, Shirley Wiseman.

Commercial Awards — Alice Bush, Jean Fetterly, Marilyn MacHugh, Carolyn Ouderkirk, Gregor Armour, Eitel Beduhn, Dalton Cameron, Donna Cameron, Donna Cameron, Ruth Carruthers, Gladys Dunbar, Joyce Jackson, Jane MacDougall, Connie Meldrum, Margaret Prodonick, Gordon Robertson, Barbara Smith, Margaret Swerdfeger, Nancy Begg, Alton Blair, John Ferguson, Elaine Graham, Gordon Hugh, Doreen Jackson, Maureen O'Donohue, Garry Thomas.

Girl's Athletic Awards were presented by Mrs C. W. Beebakhee to the following:

Track and Field — Margaret Prodonick, Jr. Girl's Champion; Sharon Blair, Inter. Girls' Champion; Carol Jackson, Sr. Girls' Champion.

Most valuable softball player Trophy to Marlene L. MacIntosh.

Boys' Athletic Awards were presented by Mr G. J. Reaume:

Track and Field, Steven O'Donohue, Jr. Boys' Champion; David MacIntyre, Inter. Boys' Champion; Murray Blair, Sr. Boys' Champion.

Most valuable Football player Trophy to Stirling McElheran.

The president of the Students' Council, Mr Keith MacMillan, spoke briefly on the work of the Students' Council.

Mr Babcock expressed thanks and apreciation to all those who contributed to the success of the program.

Lunch was served by the Catholic Women's League and dancing was enjoyed until 12.30.

Stormont County-

Holstein Breeders hold annual banquet at Ingleside

"The Holstein cow is still as good as anything anyone can get if he is making a living from the dairy business. I've always believed that and nothing has happened to make me change my mind, even if we are getting more competition from other breeds than we used to."

Thus Grant Smith, fieldman for the Holstein-Friesian Association in Eastern Ontario, addressed members of Stormont Holstein Club at their annual dinner in Presbyterian Church Hall, Ingleside.

The past season was reviewed by the chairman for the evening, club president John McLennan of Maxville, as an exceptionally active year on the part of the local club. Mr McLennan thanked directors of the group and others who had helped with the annual show, the barn meeting, twilight meeting and general club activities.

Greetings from other associated clubs were brought by Clark McCuaig of Bainsville from the Glengarry Holstein Club, and Basil Dawley, Winchester, on behalf of the Dundas Club. Marland Murray, Martintown, director of the Canadian Holstein-Friesian Association, brought greetings from the parent body.

Grant Smith presided for the numerous presentations and awards made in honour of outstanding herds and individual cattle owned by local Holstein men. Blue seal certificates denoting production over 125,000 and up to 150,000 were awarded to J. H. Morrow ,Maxville; J. A. Campbell, Moose Creek, and Marland Murray, Martintown.

Red seal certificates honouring cattle with a record between 100,000 and 125,000 were awarded to D. M. MacLean, Ingleside; Mrs Elizabeth Thompson, Newington; H. R. Shaver, Ingleside; two of them to Marland Murray; two to Stanley Nugent, Berwick; three to Earl Hume, Northfield, and three to John B. Ferguson and Son, Newington.

Highest county herd average certificates were to J. Howard Morrow in the less than 20 records class and Ellwood Thompson, of Newington, in the more than 20 record class.

The banner for premier exhibitor at the annual Black and White Show at Newington, which had an entry list of 139 head supplied by 21 exhibitors, was awarded to Ellwood Thompson and the banner for premier breeder to John B. Ferguson and Son. It was accepted by Wesley Ferguson.

Guest speaker for the evening was Nelson Hawn of the Department of English, Kemptville Agricultural School. Choosing as his theme "The Good Old Days," Mr Hawn presented some amusing recollections to his audience. As a teacher ,he also reminded the group that although the old days were happier days when life was simpler, preparation for life

(Continued on Page 8)

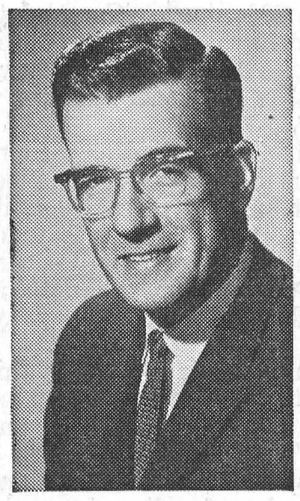

Richard R. Pearson is the new Bell Telephone manager for Chesterville and vicinity with headquarters in Smiths Falls. He took over his new post on Monday, November 18, succeeding George Thompson, now a manager in Bell's Ottawa-Queensway district.

Hunters home luck spotty few deer taken

Deer hunters of the district came home from the bush last week-end. Other than those hunting in the flatlands, the luck reported has been poor.

It would appear the warm, unseasonable weather kept the animals tight in the swamps and out of reach of the anxious Nimrods. The Department of Lands and Forests checking station at Arnprior reported bags of only about half to one third of a good year. Some bear were checked out and a few moose from the Ontario side in the Pembroke area.

Trouble was experienced also in keeping game for an extended period without heading out to civilization. Temperatures that hovered around the 50-degree mark with little or no freezing played havoc with fresh-killed venison.

Finch breeder successful again at Royal

This past Monday and Tuesday the good Ayrshires of Donald MacIntyre, Finch, came out on top again at the Royal Winter Fair, Toronto.

Don showed five animals. He copped the following prizes:

Five firsts, 3 thirds, grand champion cow with Donholm Cindy 7, reserve grand champion with Sunny Dale Alice 7, the Lessnessock Challenge trophy for the best four dairy cows; the Balig Challenge trophy for the grand champion Ayrshire cow; the Erle Kitchen trophy for the cow with the highest BCA test and the Timbertop Challenge trophy for the best uddered cow.

CARD OF THANKS

I would like to thank my friends and neighbours for cards, gifts and visits while I was a patient in Winchester Hospital. Special thanks to Father Collins, Dr McMillan, Dr Howard Justus and nursing staff.

Kathleen Milroy.

CARD OF THANKS

I wish to thank all those kind people who remembered me with cards and visits during my illness. Your thoughtfulness is much appreciated.

Mrs Doug Babcock.

9

Santa Claus coming December 21

Members of Chesterville Chamber of Commerce hope to play host to Santa Claus on Dec. 21 in the village. Plans are afoot now to lay in a supply of necessary hay and oats for the reindeer, and tickets are selling to provide the funds for a full bag for Santa treats.

No decision has yet been made about a Christmas parade and floats. It will hinge on the sale of raffle tickets, and the amount of money available for prizes.

Mahlon Zeron injured in farm accident

Warden Mahlon Zeron, reeve of Matilda Township, lost a toe in a farm accident Saturday and was unable to attend Counties Council in Cornwall this week.

It is expected Mr Zeron will be in Winchester Memorial Hospital for a week or two.

Mr Zeron's left foot was severely injured when it was caught in the treads of a tractor on his farm near Iroquois Saturday. Dr Robertson amputated one toe Saturday afternoon.

It was reported that Mr Zeron had cranked the tractor to start it and was stepping onto the treads when the vehicle moved backwards, crushing his foot.

Newington U.C.W. holds November meeting

Newington U.C.W. held their November meeting in the church hall. The meeting opened with a worship service conducted by Mrs Cancel Flegg.

The president, Mrs Boal, was in charge for the business part of the meeting. The roll was answered by 16 members. The treasurer, Mrs Evans gave her report.

Plans were made for the December meeting, which is the annual meeting. Mrs Fetterly of Lunenburg has been invited to attend and preside for the election of new officers.

Mrs Ellis Fickes in charge of the programme, presented a film on the New Curriculum for Sunday Schools.

Mrs Boal commented on the film and closed the meeting with prayer.

Lunch was served and a social time enjoyed.

Wins jackpot

Last Thursday evening, Mrs G. F. Johnston was lucky at a Monster Night bingo in Ottawa.

Along with two other ladies she split a jackpot of $1,300. The one-third share came to a nice $435 for Mrs Johnston.

Win. Twp. nominations to be held Friday

This Friday, Nov. 22, nominations will be held for the township of Winchester. The township building on the Ridge will start to bulge for the meeting shortly after dinner. Nominations will be officially open from one to two p.m.

A new slate of officials will be needed. Township offices come up for grabs now only every two years and this is election year. A reeve, deputy reeve and three councillors as well as five members for the township public school area.

At this writing there seems to be a measure of universal satisfaction with the present government members. Very little enthusiasm is stirring on the part of local citizens to take over the positions, either for council or school trustees.

The parents were objecting to their son's choice of a girl friend.

"But, gee, Dad," said the boy, "she's the best girl I can get with the car we've got.



Mary Street is finally coming into shape. A whole new surface has been built from the bottom up and new drainage tile and catchbasins constructed and laid. The work has gone ahead under difficult weather, but Sullivan Bros. contractors are confident the job will be done at the end of this week.—Record Photo.

Near Ingleside-

Elderly man found by neighbours

A 94-year-old retired farmer got lost bringing in the cows on the family farm near Ingleside Sunday evening.

William Herbert Alexander, 94, of RR3, Ingleside, was found in a field about 1,900 yards from the farm house.

"I was worried," said his 82-year-old wife. "I didn't know if they would find him dead or alive." They have been married 58 years.

Mr Alexander has lived all his life on the farm. His father farmed it before him and his son, Roger, farms it now.

Mr Alexander, who has poor eyesight, went to get the cows about 5 p.m. Sunday. "He got turned around," his wife said.

Mary Street to be completed this week

Mary Street is finally showing the new grade. After a showery and wet few days, the contractors, Sullivan Bros. have been able to get the big wheel moving.

The old roadbed has been removed and dumped. Fifteen-inch tile have hooked up a series of catchbasins to drain the roadway and new levels are coming into being to fill the hollows and dips. A deep sand pad was laid over the bare bottom of the road, then slowly built up with gravel and crushed rock. Mary Street will never be the same, but the birth of the new road has been slightly hectic what with nasty weather.

There are more than 10,000 varieties of seashells.

CARD OF THANKS

We wish to thank our friends and neighbours who called and gave us a farewell party, also for the lovely gifts.

Mr and Mrs Lloyd Brownell,
Iroquois, Ont. 9-1

A seco-hand car dealer, having mada quick sale earlier, was alaid to see the purchaser driving k into his lot.

"Noth wrong, is there?"

"Not I just want to return some th the previous owner —that little old lady—left in the er pipe and tobacco in the compartment, her little book and a bottle of rye une seat."

The CHESTERVILLE Record

Member of Canadian Weekly Newspapers Association
Member of Ontario Weekly Newspapers Association
Member of Eastern Ontario Weekly Newspapers Association
Published every Thursday
P.O. Box 368 — Chesterville — Phone HI 8-2144
H. K. GRAHAM, Editor and Publisher

Subscription rates: $3.00 per year, anywhere in Canada, payable in advance
United States and Foreign, $4.00 per year.
Authorized as Second Class Mail by the Post Office Department, Ottawa, and for Payment of Postage in Cash.

OPINIONS . . .
OURS AND OTHERS

Loose dog days

The day of the loose dog seems to have come again to the village. Not too long ago, a revision of the village by-law regulating dogs running at large, made it unlawful to let the canine friends loose. Somewhere along the line, there seems to be a spot of forgetfulness creeping in.

Dogs are not to be allowed at liberty in the village at any time of the year. It might be well if Constable Shane took out after a few of the foot-loose pets and tucked them into the pound until claimed by their owners. If owners are loath to claim the wanderers, then nothing remains but to get rid of the dogs.

We have a great affection for pets of all kinds. But the laws of the village must be served. One can only think there is contempt for the particular statute in question. Otherwise why so many dogs at large?

Nomination night and the reckoning

This year nomination night for the village will fall on a new date and day. Instead of the usual Friday night, in the middle of the month, it will come on a Thursday. The date is November 28.

The change was made with the hope more local businessmen would be able to attend the meeting. For a long time now, the cry has gone up they could not attend due to the usual Friday night opening of stores. So we will see.

The year past has been a fairly busy one for the village government. Quite a lot has been achieved.

The hydro system of the town has been kept up to scratch, what with new lines and services added. The municipality is now so divided into blocks that one part of the town can be off the line without the rest of the village in blackness. This has been true to a degree for many years, but the many additional services now in operation has made the revised block system necessary. The commissioners, too, continued their lighting program to keep Chesterville the best lighted village in Eastern Ontario. More fluorescent lights have been added to the streets, with the North Main installations, and the brighter luminaires placed at needed spots to take old little bulbs out of service. Most of the installation work has been done with less cost to the municipality than ever before. Maintenance man Colin Sizer is doing most of what was formerly done by expensive HEPC crews. Extra capacity has also been added to the system to take care of increased home heating loads.

The water system is booming. More and more subscribers are being added each month and the total is rapidly approaching the 300 mark. Complaints are uncommon in the matter of water service, although an occasional valve has to be shut for the usual reasons.

Reeve Carl Merkley and his councillors have put in a busy year. The local government has met most commitments to the ratepayers, other than doing something further on Albert Street. After a while they said nothing about that and hoped it would go away.

College Street took a beating this year, what with school construction extending right through the wet and rainy spring. That combined with a troublesome well that backed up and turned a a couple of cellars into cisterns in the immediate area, made the north end of the street a mess. Final patching is holding everything together for a facelifting next year. The problems there offered every opportunity for diplomacy to most councillors, especially the street commissioners.

Village council waited on the Department of Highways from April until September to set up tenders for Mary Street repair. Then when things did get underway, the weather turned wet. At this writing, the street is under control again after resembling a quagmire for some time. The street residents were more than long-suffering; hardly any scalps line the roadway to mark the government's travail.

All in all, one might be justified in saying local council has worked well for the town. No group of men with responsible intentions can ever hope to solve all problems, serve all people, or please everyone. They can only hope for a generally good record of endeavour. It will remain to be seen what comes forth on nomination night in the way of council candidates.

Five years and a bow out

Last year this writer made so bold as to announce a withdrawal from the village government scene as a councillor. This year we mean it. While we feel sure that reeve Carl Merkley and the present members of council, Sharkey, Laflamme and Fyke, will serve again if nominated, the name of Graham will not be on the qualified list.

It is five terms now, and it has been a pleasure. We will take a respite from the one side of the desk to the reporting side for a change. It is time we sharpened up our objective reporting and looked around for a sock or two to pull up.

The BIBLE TODAY . . .



Phonetics, phonemics, morphology, syntax and informant work may not be words usually associated with Bible Study. These are, however, the names of the courses of study which the Summer Institute of Linguistics presents each year at the University of Oklahoma. The sponsoring body is the Wycliffe Bible Translators, a missionary organization devoted to translating the Scripture into nearly two thousand languages which as yet have no published Bible.

According to Margaret Voght Edigar, writing in the Canadian Mennonite, who attended the courses given this past summer, the Phonetics lectures taught how to hear distinctive vocal sounds, how to reproduce these sounds accurately and the memorizing of the symbols for each sound.

Phonemics is a course on the principles of reducing sounds to a working alphabet. Morphology and Syntax is the name given to describe word structures and the grammar of a language.

During the period of informant work students spend an hour each day with a national from another language area, gathering data and trying to understand this new language.

All of this training is necessary in the translation of the Scriptures. Learning a new language presents many difficult problems. Miss Ediger concludes her article by stating that "the task of Bible translation is crucial to the spread of the Gospel and the growth of the indigenous Church."

Suggested Daily Bible Readings

Sunday, Nov. 24: Zephaniah 3: 1-10.

Monday, Nov. 25: Zephaniah 8: 9-17.

Tuesday, Nov. 26: Habakkuk 2: 12-20.

Wednesday, Nov. 27: Micah 3: 5-12.

Thursday, Nov. 28: Micah 6: 1-8.

Friday, Nov. 29: Malachi 2: 10-17.

Saturday, Nov. 30: Malachi 3: 1-12.

NEW KINDS OF FIBRES FOR HOUSEHOLD LINENS

The new blends of various fibres which are appearing in sheets and blankets provide special bonuses for the homemaker.

When you get ready to stock the linen closet, it is worthwhile to spend a little time looking around and asking questions, for there is more variety than ever in bed linens, and not alone in size and colour.

Some percales now contain pima cotton, which gives them smoothness and extra wearability.

Other sheets combined rayon for softness and lustre, with cotton for durability and long wear.

Nylon is still another member of the sheet family coming in a choice of knits and in fitted and plain styles. However, women have never accepted nylon bed linens with the all-out enthusiasm they show for nylon ready-to-wear clothes and home furnishings.

One well-known sheet manufacturer has come up with a really sensible idea—duplicate width hems both top and bottom. This helps to give a sheet more even wear because it can be reversed top to bottom since both ends are alike.

When you select pillow cases remember that the experts say a properly fitted case should be six inches longer than the pillow it covers for both appearance and sleeping comfort. Since there are several pillow case sizes, it is wise to measure your bed pillows before you go shopping.

Incidentally, the fashion angle in sheets right now is to play up the dark tones. They look more dramatic than the perennial pastels and can give the bedroom a whole new look. And these dark colours are just as safe in the washing machine as lighter shades are.

In fact, every new development in sheets is designed to assure their washability as well as their beauty and long life.

The same principle holds true for blankets, thanks to the process which now makes wool blankets machine washable and shrinkproof.

Cotton is being used for new thermal blankets, which provide fuzzy balls formerly characteristic of synthetic fibre blankets. And these synthetics are available in decorative prints.

Letter to the Editor

Winchester, Ont.,
November 12, 1963.

The Editor,
The Chesterville Record.
Dear Sir:

The members of the District Memorial Hospital Auxiliary wish to extend to you their appreciation and gratitude for the coverage you have always given hospital activities, monthly meetings and announcements. Good public relations are important to the Auxiliary. Your paper helps to provide them and for this all members are sincerely thankful.

Mrs Arthur Thom, Secretary.

Your Federal Report



by Mrs Jean Casselman, M.P.

There is no denying the fact that democratic parliamentary procedure is a slow time-consuming means of carrying on the business of the country, but it cannot be repeated too many times that there is no other means of tempering the extremes of personalities and ideas.

The Parliamentary Rules are set up so that all ideas can be expressed and people of varying degrees of ability have an equal chance to express opinions. The interesting point is that what seems to be clever and wise in one part of the country and to certain groups of people, may seem exactly opposite in other areas and to other groups. Consequently the legislation brought in by the Government does not go through automatically and Government Members are often forced to produce extra speeches and extra arguments to hold to their original plans. Although this seems slow and is often criticized, it is the usual mechanics of democracy in action and must be more often explained and clearly understood and accepted.

Due to the more than usual public criticism of Parliamentary delays, the Conservative Party this week decided to make a real effort to facilitate the passing of the Estimates for Health and Welfare. Those who wished to speak worked together on their particular points of interest and a serious effort was made not to be repetitive and to be as concise as possible.

In leading off for the Conservative Party, I expressed these plans clearly which seemed to be appreciated by Members of the Government. However, as so often happens, other groups in the House had different ideas. Stanley Knowles following for the NDP made a long padded speech, and rumours began to float around that the NDP's and the Social Credit Party had no intention of facilitating business that evening, but wished to extend discussions on Health and Welfare as long as possible.

Rather than sticking to a discussion of the money to be spent in 1963-64 as reported in the Official Estimates, controversial side issues were brought in such as the Canada Pension Plan and demands for increased Family Allowances. One Member of the Social Credit Party even got carried away on Federalism and Confederation and was called to order several times by the Chairman and eventually forced to desist. Before he left the point which obviously and naturally means so much to him, he had some complimentary things to say about the Conservative Party:

"The Hon. Member for Qu'Appelle (Mr Hamilton) who drew my attention to this, when he introduced a motion to censure the Government's attitude concerning federal-provincial relations. And when the Hon. Member for Qu'Appelle blamed the Federal Government for bringing in measures that came under the provincial jurisdiction without consulting the provinces, I must admit that he was right . . . I feel I must praise the Hon. Member for Qu'Appelle (Mr Hamilton) and the Conservative Party for their action in the fields of federal-provincial relations, of bilingualism, and biculturalism; they have certainly achieved more in six years for the Province of Quebec than Louis St. Laurent when he was in power. I have to admit it. It is true that when the Conservative Party was in power, it tried to complete the work left undone, while from various sides one heard cries of 'too little and too late.' It was not really too little or too late, though it might have seemed to be too little because patience was wearing thin . . . Since it came to power, the present Government has only brought down two or three pieces of legislation, but even so it has been compelled to beat a hasty retreat at the last moment. If Messrs Daniel Johnston and Rene Levesque had not intervened, the newcomers of the Liberal Party, set against centralizing measure, would have been overcome by the old guard, who were hardened centralizers."

Mr Girouard, the young articulate Member expressing these opinions, is a strong adherent of the Bob Thompson faction of the Social Credit Party. One can only surmise future political alignments.

About 70 per cent of the earth's surface is ocean.

Ancient History
FROM OUR RECORD FILES

40 years ago

November 22, 1923

The Canadian McIntosh Red Apple has been awarded the prize as the champion dessert apple in the British Empire by the judges at the Imperial Fruit Show in Manchester.

* * * *

Officers of the Central Ottawa Valley Hockey League for the coming season will be: Hon. presidents, A. Sweet, Winchester, W. J. Wert, Avonmore; president, George L. McLean, Finch; vice-pres., Dr S. H. Hutt, Chesterville; sec.-treas., D. B. Cameron, Berwick.

* * * *

An oyster supper will be held in Cannamore under the auspices of the L.O.L. on Friday evening. Tickets: 75c.

* * * *

Mrs W. B. Lawson has been the guest of Ottawa friends during the past week.

* * * *

Mr and Mrs Angus Price wish to announce the engagement of their daughter, Irene Martha, to Milton C. Shay, son of Mr and Mrs Fred Shay.

* * * *

Ralph Connor's new book is now on sale at A. E. Bolster's. Get your coupons. Phone your order.

* * * *

30 years ago

November 23, 1933

Over the weekend Chesterville and district hunting parties returned from their camps, all bringing their full complement of deer.

* * * *

A number of hockey fans attended the game between Detroit Redwings and Ottawa Senators on Tuesday to see Detroit player Johnny Sorrell, a former Chesterville boy, in action. Johnny rewarded his admirers by scoring a goal.

* * * *

Mr W. E. Morris and son Glenn, of Cardinal, were guests of Mr and Mrs A. Morris on Sunday.

* * * *

Mr and Mrs William Grandaw, Smiths Falls, spent Tuesday with Mr and Mrs Jake Grandaw and Mr and Mrs John Grandaw.

* * * *

Mr and Mrs Orval Baker and Audrey, of Crystal Avenue, spent Sunday with Mr and Mrs W. S. Scott, Pleasant Valley.

* * * *

Master Thomas Foley is a patient in a Cornwall hospital suffering from an injured shoulder which he received when he fell in the barn.

20 years ago

November 18, 1943

Miss Marion Cameron wor half a ton of coal as door prize at a Rotary sponsored bingo held in the Community Hall Monday evening.

* * * *

Sgt. Walter Mattice was presented with a signet ring at a party held Monday night at the home of Mr Walter Loughridge. Mr Mattice has spent the past three and a half years overseas with the armed forces.

* * * *

A card was received this morning from FO "Andy" Williamson from a German prisoner-of-war camp. Andy would like more letters from his Chesterville friends.

* * * *

Miss Lillian Tate, of Ottawa, was the guest of Miss Helen Lacey during the weekend.

* * * *

Mr and Mrs John Kittle an Miss Doris Kittle were Sunda dinner guests of Mr and Mr Alex Taylor and family, Dunba

* * * *

Mrs Rupert MacIntyre accon panied Mr and Mrs W. G. Brown lee and Mrs Willard Rutley t Cornwall on Sunday.

* * * *

10 years ago

November 19, 1953

Corporal Paul Liscumb has r turned home after fourteen an a half months on active servic in Korea.

* * * *

Mr and Mrs Harold Mackie, o Apple Hill, and Mrs Lawrenc Shaw, of Cornwall, were Sunda guests of Mr and Mrs L. A Mackie.

* * * *

Mr Don Kyle attended Coun ties Council in Cornwall last week.

* * * *

Miss Flossie Nichols spent a few days last week with Mrs Clair Robertson.

* * * *

Mr and Mrs Clifford Kendrick and Joan, of Chesterville, and Mr Ralph Kendrick, of Drumhel ler, spent Monday with Mr an Mrs Richard Scott and family.

* * * *

Sunday guests at the home Mr and Mrs Johnston Ouderkir and family were Mrs Mabel Ir ing, Mr and Mrs Ivan Dixon an Earl, of Brockville, and Mr ar Mrs Bruce McIntyre and girls

COUNTERFEIT OUTBREAK SEEN FINANCING MAFIA

Counterfeiting has become major Canadian industry of t international crime cartel know as the Mafia, Alan Phillips r ports in the current Maclean's

In the third of several article on the Mafia's control of the u derworld in Canada, Phillips say counterfeiters in Montreal prin not only U.S. and Canadian bill but also an assortment of doc

AT GREENFIELD VILLAGE

Open Pioneer



In this Pioneer Country Doctor's office one hundred years ago, a little girl might have received extracts of ragweed, wild snakeroot, skunk cabbage or wahoo berries for her pains. Today, as she visits Greenfield Village, she can look with wonder at funny old bottles and kegs of medicine, with special thanks for the progress of modern medicine. As a tribute to pioneer country doctors, the office of a mid-nineteenth century physician has been dedicated in Greenfield Village at Dearborn, Mich. First used as a rural schoolhouse in Tekonsha, Mich., the small, [illegible] Howard family then packed the door, leaving the cents of the Doctor's Office to aire the strangeness of time ore than sixty years lat the building was offered per manent enshrinem in Greenfield Village. De ed October 15 as a highligh he Henry Ford Centenni Howard's office joins ly 100 buildings transplan Greenfield Village to br tory to life as they tell year story of America's



Delegates attending the Ontario-Quebec Conference on Tourism were: Front row, left to right: The Honourable ames Auld, Minister of the Ontario Department of Travel and Publicity; Wm. Cranston, chairman, Tourist Industry Committee, Ontario Economic Council; Robert Prevost, Assistant Deputy Minister, Department of Tourism, Fish and Game; Robert Boyer, MPP, Bracebridge Herald Gazette, Bracebridge, Ont. Back row: Gerry Scott, Gananoque Reporter, Gananoque; John Morris, Prescott Journal, Prescott; Robert Giles Jr., The Watchman, Lachute, Que.; Lynn Lashbrook, Rodney Ont., president, Ontario Weekly Newspapers Association; Roger Alarie, The Guardian, Verdun; Fernand Berthiaume, L'Argenteuil, Lachute.

Elma W.I. hold meeting interesting report given on area convention

The November meeting of the Elma W. I. was held in the Dunbar Lutheran Church hall. Roll call was your favourite cookie recipe and bring a dozen cookies for sale.

Mrs Melvin Dillabough attended the Area Convention in Ottawa, a delegate for Elma W. I. She gave a very interesting and detailed account of her trip and in concluding her talk thanked the W. I. for sending her.

A short course in block lettering, to be held in Winchester on November 26 and 27 was discussed, also a one-day short course at Colquhoun on November 15, a letter inviting Elma W. I. was read.

A committee was named to plan for a musical program to be held in the near future. The lunch committee was named for the December meeting.

Mrs Donald Dillabough and Mrs Hubert Shaw took over the meeting on Home Economics and Health. Mrs D. Dillabough opened with a poem "Indian Summer," Mrs B. Beckstead gave a reading on "Winter Delight", Eileen Winters played the guitar and sang a couple of numbers. Mrs H. Shaw read "Cupboards Crowd Her Out." Mrs H. McMillan spoke on Hospitalization. After which the meeting closed with the Queen and lunch.

The December meeting will be held in the Elma Church hall. The committee is Mrs Burton Beckstead, Mrs Rae Hummel and Mrs Kenneth Beckstead.

Roll call is, a jar of jam or jelly for the shut-ins.

Mrs Willis Gallinger was in charge of the worship service and opened the meeting with hymn 46, scripture reading was taken from Mark, verses 1 - 15.

The service closed with prayer.

Mrs George Ferguson, Mrs Wm. Brownell and Mrs J. Casselman gave readings. The study hour was under the direction of Mrs Fred Gallinger and was taken from the 12th chapter of The Word and The Way.

The business meeting followed and in the absence of the secretary Mrs Kenneth Gallinger, who is spending a month in Vancouver, B.C., Mrs Willis Gallinger acted as secretary and read the minutes of the October meeting, followed by the roll call which was answered by 11 members with a verse of scripture.

Mrs Hall presented her report of Money in Fruit and Flower Fund and in the General Fund.

Quilt blocks were distriouted by the quilt convenor Mrs G. Ferguson to be pieced by the members.

A money project for December was suggested and accepted.

The meeting closed with prayer.

Mrs Garnet Dennison conducted a biblical contest which was won by Mrs William Brownell.

Mrs Clarence Countryman and Mrs Fred Gallinger assisted by the hostess served a delicious lunch and a social hour followed.

The December meeting will be held at the home of Mrs Frank Dafoe.

Bolivia has an area of 416,000 square miles.

"Through lack of social responsibility the human race has produced with the motor vehicle on the roads a total problem which for sheer brutality surpasses most of history's worst eras of lawlessness": Chief Inspector G. Gates, of Great Britain, quoted by the Ontario Safety League.

HYNDMAN

Attend church meeting in Heckston

Some of the ladies from here attended the U.C.W. meeting at Heckston church hall on Tuesday evening.

Mrs Laurence Wallace and Kim were Monday visitors of Mr and Mrs Bert Lattimore.

Mr and Mrs Hubert Robinson returned home on Monday after spending the week-end with Mr and Mrs W. Leaky of Lansdowne.

Mrs Robt. Grant visited friends in Cardinal on Friday.

We are sorry Mr George Armstrong had bad luck on Saturday when he nearly lost a finger while sawing.

Mr and Mrs Ed McLaughlin, Cardinal, were Sunday visitors of Mr and Mrs Cecil Canning.

Mr and Mrs Arnott Conley, Miss Eileen Cowan, Brockville, were Sunday afternoon visitors at the Lattimore home.

OSNABRUCK CENTRE

Recent visitors at Brownell home

Mr and Mrs John Timmer of Cornwall, were recent guests of Mr and Mrs John Brownell

Friends of Mrs Ruth Collins are sorry to learn that she is a patient in the Cornwall Hospital.

Douglas Cryderman of Toronto, spent the week-end at his home here.

Mr and Mrs Karl Cryderman and family of Kemptville, were Sunday guests of Mr and Mrs W. E. Steward and Donald.

Mr Cecil Prieur of Newington, West spent a day recently with Jackie and Douglas Warner.

6th AVE., OSNABRUCK

Attend 25th anniversary at Cornwall

Mr and Mrs John Ostler attended the 25th wedding anniversary of Mr and Mrs James Hill at Cornwall on Thursday last.

Mr Thorold Whiting, Iroquois, and Mr John Ostler spent a day recently with Mr Sheldon Whiting at Messena.

Mrs Alex McLean and Roy, Newington, were Sunday dinner guests of Mr and Mrs John Gove and family.

Mr and Mrs Clifton Gallinger visited with Mr and Mrs Harold Shaver and family, Ingleside, on Sunday.

Mr and Mrs Ross Scott and Mildred were Sunday dinner guests of Mr and Mrs Bob Campbell, Avonmore.

FINCH

Returns to Detroit after visiting in district

Mr Donald MacKenzie has returned to Detroit after visiting friends and attended the funeral of the late Mrs Angus MacMillan.

Mr and Mrs. Donald MacMillan, Toronto, spent the week-end with Miss Cassie MacMillan, Mrs Jas. MacMillan and Mrs A. L. MacLean and attended the funeral of their aunt the late Mrs Angus MacMillan.

Mrs Gregor MacMillan and Miss Kathleen Goold, Mestboro, visited friends here on Sunday.

Reeve L. S. Hough and councillor G. Henderson were Toronto, on Thursday.

Mr Dwayne Henderson returned home from Newfoundland, where he has been employed.

Mr and Mrs Gordon McIntyre were recent guests of Mr and Mrs Arnold McIntyre of Ottawa.

Mr Barry Brownlee left for Toronto on Monday to attend a Undertakers and Embalmers Course.

BLISTERING IS SIGN OF MOISTURE

Paint blistering is a n indication that moisture pressure has built up behind the paint film. This condition is not linked to excessive rainfall on a home's exterior finish, or even to painting on wood which is not dry.

In fact, sometimes it is considered better to paint on wood which contains normal moisture than on wood which is completely dry.

Special primers or paints are of little value when blistering occurs regularly.

To remedy this condition, first determine what is causing the excessive moisture to collect. Check for leaks in walls and anything else that might cause dampness behind the paint film.

If insulation in the exterior walls has no vapour barrier, moisture will work its way through the walls and right behind the paint. This causes heavy blistering. Remove all blistered paint before repainting.

FARMER CONSIDERED GOOD CREDIT RISK

The farmer is one of the best credit risks. George Owen, chairman of the farm credit corporation, said recently in Edmonton.

Mr Owen said the average repayment of a loan by the corporation is set at 25 years, but the money is out only an average of 12.

Mr Owen said generally a farmer will restrict his living costs and make possible early payment of debts.

He added, loans to Canadian farmers by the end of the current fiscal year will total about $120,000,000.

Unit 4 Ingleside U.C.W. holds November meeting

The November meeting of Unit 4 of the Ingleside U.C.W. was held on Saturday evening at the home of Mrs Milton Countryman.

Play It Safe All The Way

For Dependable AUTOMATIC TRANSMISSION Repairs and Service

* Factory-trained automatic transmission technicians
* GM Engineering Approved
* Original equipment automatic transmission parts

AUTOMATIC TRANSMISSION FLUID

Call At

Wert's Garage

Phone 987-2920 — Crysler, Ont.

Home of: Pontiac - Buick - Acadian - Vauxhall Cars and G.M.C. Trucks

SALES: GERALD RICE

WINCHESTER & DISTRICT MEMORIAL HOSPITAL

Sealed tenders, clearly marked as to contents, are invited for the following commodities and services. Quantities stated are average annual consumptions.

Period of supply will be for 12 months from January 1st, 1964, and all bids will be based on delivery at the hospital.

(a) No. 2 Fuel Oil, 55,000 gallons.

(b) Creamery Butter, 1st Grade, Regular and Salt Free, 3,000 lbs.

(c) Milk, pasteurized and homogenized, 8,500 quarts in bottles plus 500 x 4 gallons for use in Arnett dispensers —supplier to provide cans. Cream, 1,000 quarts.

(d) First quality Bread, 24-oz. loaf, White or Brown, Sliced and Wrapped, Regular and Saltless, 6,600 loaves. Other bakery products, rolls, etc., as required.

(e) Snow clearance from hospital parking areas. Conditions of contract for this service to be obtained from hospital prior to submitting bid.

Closing date for tenders will be December 7, 1963. Lowest, or any bid, not necessarily accepted.

The Administrator,
District Memorial Hospital,
WINCHESTER, Ontario.

10-2

King FILL UP Says

FRIENDS IT ISN'T MAGIC. GOODNESS NO, JUST A BETTER GASOLINE WE'D LIKE YOU TO KNOW

For TOP PERFORMANCE

S.G. BLACK

HEATING OILS GASOLINE MOTOR OILS GREASES KLEEN-FLO

"SERVICE IS MY BUSINESS"

PH. 107 WINCHESTER



"Coquetel Cerise... ...qui tantalise!"



It is true, mon ami. The sweet heady Cherry flavor of Brights COQUETEL CERISE is in truth, tantalizing.

As you sip this excellent COQUETEL après le dîner, you will say: Merveilleux!

And on la table this wine it looks so distingué in its decanter, and its price is so raisonable. Why do you not try COQUETEL CERISE shortly?

Brights FINE CANADIAN SINCE 1874 Wines

Brights Coquetel Cerise

330

SPECIALS

CANADIAN GENERAL ELECTRIC



FLOOR POLISHERS for only $26.88 each

300 watt C.G.E. time-proven horizontal - motor. Modern, "low silhouette", two brush polisher is ideal for fast, bright, smooth polishing of hardwood, linoleum and tile floors. Counter-rotating brushes for balance and easy handling. Comes complete with felt buffing pads. 20-foot cord enables you to cover large areas.

For Lasting Beauty and Performance GIVE G.E. APPLIANCES

G.E. HAIR DRYERS—from $14.95 up
G.E. New Automatic TOASTER—only $16.97
G.E. "Instant Heat" FAN HEATER—$19.95
G.E. TOASTER-OVEN
G.E. 2-SLICE TOASTER
G.E. VACUUM CLEANERS
G.E. FRYPANS—Family Size, Deluxe Auto.
G.E. WAFFLE BAKER & GRILLE
G.E. ELECTRIC BLANKETS
G.E. COFFEE MAKERS for Perfect Coffee Always
G.E. KETTLES, STEAM AND DRY IRONS
and Many More Articles at Special Prices

We Service What We Sell and Repair the Rest as Well

FULTON'S TV and APPLIANCES

CHESTERVILLE

— PHONE 448-2195 —

"Export sales? We work through our local bank"

Helping to move the goods that mean so much to so many Canadians is an every-day service of the chartered banks. Manufacturers, producers and shippers increasingly use the local bank—not only to help finance the movement of goods in and out of the country but for assistance in overcoming problems of distance, currency and regulation.

Today the chartered banks are able, through their network of branches across Canada and their foreign branches, agents and representatives, to provide traders and travellers with the facilities of one of the world's largest international banking systems. This world of service is available to customers of any branch in any town or city. It provides quick business communications, speeds delivery of goods, helps Canadian companies to compete in markets everywhere.

THE CHARTERED BANKS SERVING YOUR COMMUNITY

through full-range banking responsive to growing, changing needs

Bowling NEWS

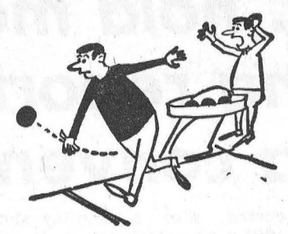

Berwick Mixed League
Wednesday Night

Men's high singles — Nicky Beehler 274, Tom Sullivan 231.
Men's high triples — Nicky Beehler 623, Tom Sullivan 602.
Ladies high singles — Glenda Vanier 278, Betty Lefebvre 205.
Ladies high triples — Betty Lefebvre 520, Glenda Vanier 494.
Team standings — Vivian Smith 42, Shirley Lang 39, Norma Kearns 34, Gerry Moran 34, Phyllis Kearns 32, Glenda Vanier 29.

Berwick Mixed League
Thursday Night

Men's high singles — Hector Courville 233, 176, Floyd Dingwall 242, 174, Percy Jackson 240, 177.
Men's high triples — Floyd Dingwall 571, Hector Courville 547, Percy JaJckson 526.
Ladies high singles — Carrie Manley 223, 183, Edith Pollock 212, 213, Jean Moran 201, 185.
Ladies high triples — Edith Pollock 612, Carrie Manley 555, Janet Rutley 535.
Hidden cross 400, Eddie Kearns 400.
Team standings — The Cartwheels 48, The Angels 46, Bluffers 33, Dipsy-doodlers 30, Do-Littles 27, Cripples 26.

Crysler Village Mixed League

Men's high single — Jean Benoit 271.
Men's high triple — Gerry Brisebois 616.
Ladies high single — Gay Benoit 220.
Ladies high triples — Jeanne Charette 543.
Team standings — Rene Ranger 45, Paul Lafleur 43, Lucien Charette 38, Gerry Brisebois 32, Johnny Theriault 28, Jean Lefebvre 24.

Newington Ladies League

The Misfits gained all 7 points from the Country Girls and the Sandtown Twisters gained 5 pts from the Farmerettes.
High singles — Inez Simpson 256, 222, Verla Parenteau 245, 233, 228, Joyce Gove 233, 211, June Zeran 223 213, Hazel Winters 222, 217, Dorothy Waldroff 213, 203, Irene Shaver 212, Audrey McIntyre 211.
High triples — Verla Parenteau 706, Inez Simpson 654, Joyce Gove 631, Hazel Winters 631, June Zeran 564, Dorothy Waldroff 543, Irene Shaver 527.

Chesterville Mixed League

Men's high singles — Dick Casselman 220, Sars O'Conor 208, 203, Ron Dropo 198.
Men' high triples — Sars O'Connor 603, Dick Casselman 546, Bert McIntosh 540.
Ladies high triples — Edythe Cameron 224, 221, Sheila O'Connor 194, Thelma Merkley 191.
Ladies high triples — Edythe Cameron 580, Thelma Merkley 504, Sheila O'Connor 496.
Team standings — Bert McIntosh 46, Hub Henderson 39, Ron Droppo 30, Garnet Droppo 19.

Osnabruck Mixed League

Men's high singles — Dwight Rupert 295, Dalton Cleary 238, Roy Brownlee 214.
Men's high triples — Dwight Rupert 674, Roy Brownlee 626.
Ladies high singles — Gerry Slykhuis 207, Bernice Armstrong 197.
Ladies high triples — Bernice Armstrong 569.
Team standings — Beverley Zeran 25, Dwight Rupert 32½, Roy Brownlee 26, Dalton Cleary 42½.

Finch Mixed League

Men's high singles — Ellery Ouderkirk 303, Glendon Smith 267.
Men's high triples — Ellery Ouderkirk 761, Donnie St. Pierre 696.
Ladies high singles — Gail Shaver 244, Leara Hutt 227.
Ladies high triples — Gail Shaver 640, Lois Smith 596.
Team standings — L. Droppo 56, I. Henderson 51, M. Hough 46, B. Moran 45, M. Lalonde 45, B. Burd 37, G. Begg 36, J. Ouderkirk 36, L. St. Pierre 34, E. St. Pierre 34, G. Shaver 34, I. Shaver 29, R Cameron 29, J. Shaver 27.

Newington West Mixed League

Men's high singles — Medi Godard 290, John Gove 288, 241, 236, Peter Zeran 277, 250, Jim Zeran 246, 210.
Men's high triples — John Gove 765, Peter Zeran 705, Jim Zeran 653, Gladstone Winters 542.
Ladies high singles — Joyce Gove 303, 192, Hazel Winters 232, 207, Norma Hehir 230, 215.
Ladies high triples — Joyce Gove 636, Hazel Winters 604, Norma Hehir 589, Verla Gallinger 564.
Team standings — Harry Gove 50, John Gallinger 38, Jim Zeran 30, Norma Hehir 22.

Goodyear League

Men's high singles — Zeke Zeran 300, 237, Lyle Forsythe 287, 226, 225, Keith MacGregor 236, Roy Brownlee 228.
Men's high triples — Lyle Forsythe 738, Zeke Zeran 706, Roy Brownlee 656, Keith MacGregor 623.
Team standings — Bert Zeran 37, John Simpson 36, Zeke Zeran 34, Earl Price 33.

Newington Industrial League

Men's high singles — Doug Zeran 280, Bert Zeran 268, James Winters 261, Sterling Zeran 255 Bert McQuaig 254, Lyle Forsythe 252, Clare Rutley 243.
Men's high triples — Bert Zeran 713, Doug Zeran 695, James Winters 672, Peter Reikstins 653, Sterling Zeran 637, Bert McQuaig 612, Roy Brownlee 603.
Team standings — McQuaig 45, Godard 43, Thompson 42, Waldroff 37, P. Zeran 31, J. Zeran 31, Baxter 30, MacDougall 21.

Crysler Mixed League

Men's high singles — George Cockburn 233, 185, Hubert Fleming 231, 190, Delburn Baker 217, 212.
Men's high triples — Delburn Baker 623, Hubert Fleming 564, George Cockburn 549.
Ladies high singles — Marilyn Ouderkirk 218, 179, Lois Ouderkirk 211, 171, Wanda Baker 206, 195.
Ladies high triples — Wanda Baker 547, Lillian Johnstone 546, Marilyn Ouderkirk 545.
Team standings — Hubert Fleming 53, Delburn Baker 43, Raymond Beehler 39, Arnott Empey 34, Bert Begg 32, Garnet Johnstone 30.

Newington Mixed League

Men's high singles: Bert McQuaig, 326, 277, 245; Lyle Forsyth, 258; Jack Helmer, 250.
Men's high triples: Bert McQuaig, 848; Jim Webber, 698; Pat Sherman, 668.
Ladies' high singles: Jean Thompson, Thompson, 236, 219; Lou Tait, 226, 213; Inez Simpson, 232.
Ladies' high triples: Jean Thompson, 591; Lou Tait, 575; Joyce Helmer, 556.
Team standings: Bert McQuaig, 50; Allan Bancroft, 39; Cliff Rombough, 35; Bud Thompson, 30.

St. Mark's U.C.W. Lunenburg holds November meeting

North Lunenburg hall was the meeting place for St. Mark's U. C. W. November meeting.
Mrs L. Eamer opened the meeting with a reading on "A Thought for Remembrance Day." Unit 2 was in charge of the worship service. Mrs L. Gillies read the scripture, assisted by Mrs B. Harding. "Take Time to be Holy" was sung. Miss R. McGill received the offering from 31 members. Miss L. Gillies followed with prayer. Mrs N. Crites reported the members had made 36 sick calls last month. A bale is to be sent the last of November, for Overseas Relief to Algeria.
The programme was on "Gossip." Mrs R. Rupert was in charge, and had as her helpers Mrs L. McEwan, Mrs S. Fetterley, Mrs M. Hillis and Mrs P. Baxter.
The programme closed with a poem "Have you ever heard of gossip town"? All joined in the benediction and lunch was served by Unit 1.

Guam in the Marianas chain has only 125 square miles.

Music pupils canvass for UNICEF

Donations for UNICEF amounting to $68.30 were realized when a number of music pupils of Mrs E. Bicks canvassed residents of Finch, Newington, Berwick and Gravel Hill on Hallowe'en night.
With the area divided into zones, the pupils completed the canvass and reported an enthusiastic reception to the familiar cry of "Shell out for UNICEF."
The amount collected this year was greater than was realized from the canvass of previous years.
Further projects for the cause are also in operation with orders being taken by Mrs H. J. Anderson, and Mrs E. Bicks for UNICEF Christmas cards.

A LITTLE SUSPICIOUS

Mrs Cecelia Baatz became suspicious about two bottles that had been around her Detroit house since 1928 and took them to police. They discovered the bottles contained enough nitroglycerin "to level an entire city block."
Police took the explosive to a city park with a six-car escort, routed all traffic away from nearby streets and burned the nitroglycerin in a pile of newspapers.
The chemical explodes if it is jarred, but does not react to fire, police said.
Mrs Baatz remembered someone named Joe brought the bottles to her home in 1928.

TIPS ON TREATING WOOD FLOORS

If you have ever wondered why wood floors are given a finish, try cleaning one that has been used for a few weeks without any finish.
You'll find you won't get very far because the dirt has been ground right into the pores of the wood where it just can't be reached with ordinary cleaning methods. That is why it's so important to touch up any spots on a floor where the finish has started to wear away. If you let it go too far, dirt will get ground into the wood and that means a lot of added work.
If you have a situation like this on your hands where there is a discolouration in the wood caused by dirt the first step is to remove any remaining trace of the old finish from the area.
To get rid of the discolouration you'll have to use a bleach —either a commercial wood bleach or one made by dissolving one half pound of oxalic acid crystals in a quart of warm water. Mop this over the area and then let it dry. When dry. wipe off the white deposits and if there is still discolouration, use a second application.
When all the discolouration is out of the way, rinse off all traces of the acid with a cloth and warm water and then when the wood is dry, sand it smooth. It ill now be a somewhat lighter shade than the rest of the floor so you'll have to stain it so that it is about the same colour as before.
Use very light applications of stain so as not to get it too dark. When the stain is dry and you've got about the shade you want, apply a finish of either several thin coats of shellac, varnish or a floor seal.
Even with considerable care it is doubtful if you'll get a perfect match with the rest of the floor but you will have eliminated the discolouration and the patch should not be too conspicuous.

FILL DEMAND

The freighter Sherebro sailed from Halifax for West Africa the other day with 6,000,000 empty beer bottles.
Captain Bob Wood said the bottles were in big demand in Nigeria where "draught beer doesn't go down at all well" and the Nigerians consider bottled beer as "something of a status symbol."

Mother: "When those bad little boys threw rocks at you, why didn't you come and get me?"
Son: "Gee, Ma, you couldn't hit the side of a barn!"

All heart cases can be cared for best if diagnosed early.

WINTER PROTECTION FOR TENDER SHRUBS

Shrubs such as azaleas and rhododendrons need to be protected for the winter say horticulturists with the Ontario Department of Agriculture. When the soil is frozen during the winter, the wind and sun continue to extract water from the leaves. If left unchecked this may result in the leaves drying up completely.
To minimize winter injury make sure that the shrubs have sufficient water. They should be watered right to freeze up. Evergreen boughs should be placed around and over the plants to shield them from wind and sun. A single exposed plant can be protected by enclosing it with chicken wire or snow fence and filling in around the plant with dry leaves.
There are spray materials available which reduce winter injury on evergreen shrubs. These sprays produce a plastic film over leaf surfaces which reduces water loss. Spray application should be made on a warm day in late fall, at the rate recommended by the manufacturer.

William Henry Harrison was the oldest to become U.S. President. He was 68 when inaugurated.

The national death rate in the U.S. in 1954 dropped to 9.2 per 1,000 of population, marking an all-time low.

TOP QUALITY GUARANTEED USED CARS

1963 PONTIAC LAURENTIAN—4-door, with radio, new car condition.
1962 PONTIAC—2-door, 16,000 actual miles.
1962 CHEVROLET—6 cyl., automatic, with radio, liw mileage.
1961 VOLKSWAGEN—With radio. Priced at a low 795.00
1959 FORD—8 cyl., automatic, a one-owner, 28,000 guaranteed miles.
1954 MONARCH—4-door, 8 cylinder. Only 150.00
1952 CHEVROLET—4-door, runs well. Quick sale price 49.00

WATCH OUR LOT FOR TOP-QUALITY LATE MODELS WHICH WILL ARRIVE SHORTLY

McMILLAN BROS.
CARL AND LEON
OUR MOTTO—If the car we sell you is satisfactory tell others, if not tell us.
New and Used Car Sales
DAY OR NIGHT
PHONE HI 8-2146 —CHESTERVILLE— PHONE HI 8-2002

T-Bone Steak ..... lb., 79c
Cod Fillets ..... 1-lb. pkg., 33c
FRESH OYSTERS

EARL'S MEATS
AND LOCKER STORAGE
—FREE DELIVERY—
Phone HI 8-2324 — Chesterville, Ont.



SILVER STAR STORE
GEORGE LA FLAMME
HI. 8-2822 KING ST.

Astor Coffee 1-lb. bag 67c
Snow's Mustard 12-oz. jar 19c
All Good Fruit Cocktail 20-oz. can 35c
Spork Canned Meat Can 49c
Ogilvie's Instant Oats 3-lb. box 49c

FARMERS

100 lbs. of Co-Op 20% Dairy-Flo Ration mixed with 100 lbs. of your own grain will give you 200 lbs. of 16% dairy feed for your cattle.

Patronize Your Co-Op and Save Through Dividends

Chesterville District Co-Operative Inc.
Chesterville: HI 8-2377 — Finch: YU 4-2450

SULLIVAN BROS.
General Contractors
* BULLDOZERS
* EQUIPMENT RENTALS
* WATER TANK SERVICE
* TOPSOIL
* GRAVEL
* BUILDING MOVERS
— Phone HI 8-2660 —
CHESTERVILLE
7tf

SERVICE STATION OPEN
THIS SUNDAY
Merkley's Garage
To accomodate the driving public, one service station will be open every Sunday.
May '60

DON'T WAIT, Be Ready for the Snow
INSTALL
WESTERN SNOW TIRES
NOW
NO TRADE-IN REQUIRED
WINTER KING—560/590/600x13 ..... $13.95
750x14 ..... $15.95
670x15 ..... $15.95
Other Lines in Stock
Battery Chargers with Overload Protection
1 Amp Rating $6.95
4 Amp Rating $13.95
6 Amp Rating ..... with meter, $18.95
BATTERY BOOSTER CABLES ..... heavy duty, $3.65
Western Tire & Auto Supply
ASSOCIATE STORE
Phone HI 8-2875 — Chesterville

IGA
FRESH PICNIC STYLE
Pork Shoulder Roasts (hock off) 29c lb.

FRESH BOSTON STYLE
Pork Butt Roast ..... lean and meaty, lb., 39c
Kraft Dinners ..... 4 7¼-ol. pkgs., 49c
Aylmer Fancy Peas ..... 2 15-oz. tins, 35c
RED SEAL FANCY
Cohoe Salmon ..... 2 16-oz. tins, 88c
Healtho Dog Food ..... 2 26-oz. tins, 29c
MEXICORN FANCY
Kernel Corn ..... 2 14-oz. tins, 31c
CLARK'S
Tomato Soup ..... 4 10-oz. tins, 45c

CHRISTMAS BAKING NEEDS
AN "I GIVE AWAY" BONUS BRAND
Maple Leaf Mincemeat ..... 28-oz. tin, 45c
KEMPTVILLE NO. 1
Creamery Butter ..... 2 1-lb. rolls, $1.13
PIE-READY
Apple Pie Filling ..... 20-oz. pkg., 29c
BORDEN'S EAGLE BRAND
Condensed Milk ..... 15-oz. tin, 29c
DALTON'S
Desiccated Coconut ..... 8-oz. cello pkg., 25c
PURITY
All-Purpose Flour ..... 7-lb. bag, 69c
FRENCH'S
Ground Cinnamon ..... 1 3-8 oz. tin, 19c
TOP VALU
Walnut Pieces ..... 8-oz. pkg., 49c, 3 oz., 21c
Brazils ..... 3-oz. pkg., 27c

FREE—50 Extra Gold Bond Stamps with every purchase of Maclean's Toothpaste, family size, for $1.09
FREE—50 Extra Gold Bond Stamps with every purchase of 2-oz. tin of Breck Hairset Mist, special pack, 59c
FREE—50 Extra Gold Bond Stamps with every purchase of Aerowax Liquid Wax, 40-oz. tin, 95c
FREE—9-inch Deep Pie Plate with the purchase of the following:
8" CAKE PAN 49c
13"x9" CAKE PAN 69c
12-CUP MUFFIN PAN 98c
COOKIE SHEET 69c
CALIFORNIA NO. 1 IMPORTED
Red Grapes ..... 2 lbs., 25c
Imported Valencia Oranges ..... 3 doz., 89c
Imported No. 1 Green Onions .. 3 bunches, 29c
FROZEN FOOD SPECIALS
SNOW CROP FROZEN
Orange Juice ..... 6-oz. tin, 39c
SLOPPY JOE BAR-B-Q
Beef and Sauce ..... 12-oz. pkg., 39c
Save Money on BABY NEEDS
Carnation Evaported Milk .... 2 16-oz. tins, 29c
CROWN BRAND
Corn Syrup ..... 3-lb. decanter jar, 49c
MAGIC CUFF
Baby Pants ..... asst'd colours, each, 10c
EVENFLO (4 or 6-oz. size)
Baby Bottles ..... complete, 29c
BOTTLES ONLY 13c
CHILD'S
Feeding Sets ..... reg. 49c, 39c
INFANTS
Garment Hangers ..... set of 6, 39c

FULTON BROS.
Supermarket: HI 8-2345 — PHONES — Appliance Store: HI 8-2195
Chesterville - - - Ontario



Stormont Ayrshire Club won the Bank of Montreal Perpetual Trophy for the winning Club Herd at the Eastern Ontario Championship Show held at Ottawa Winter Fair October 30. In front, Cecil Shennette, manager, Lancaster Branch, Bank of Montreal, is presenting the trophy to Emery Dingwall, Finch, president, Stormont Ayrshire Club. Rear, left to right: Miss Diane Brady, Perth, Lanark Dairy Princess who presented the ribbons; Mrs Heather Kincaid, holding Memory Lane Patty, owned by Emery Dingwall; John Hughes, holding Memory Lane Princess II owned by R. Roy Simmons; Donald MacIntyre, holding Memory Lane Playboy owned by Emery Dingwall; John McLennan, holding Sunny Dale Alice 7th owned by Donald MacIntyre; Harry Wilson, holding Donholm Cindy Seven, owned by Donald MacIntyre; Roy Simmons, holding his bull Memory Lane Triumph; Donald Bradley, Lachute, the Ayrshire judge.—Photo by Jim Rose.

Williamsburg youth dies in motor accident

Colvin McNeely, 22-year-old son of Mr and Mrs W. H. McNeely, of Williamsburg, was killed instantly in a motor accident Sunday morning near Whitby. He was a student at Toronto University where he was studying Physical Education and Criminology.

A native of Morrisburg, Mr McNeely attended local schools and was an honour graduate of Albert College, Belleville, where he excelled in music, sports and academic work. He also attended Glebe Collegiate, Ottawa, where he completed further studies. In June of last year he received his gold medallion for swimming. While at Albert College he received the highest athletic awards in track and field and swimming. He was twice awarded the Woolie Memorial trophy.

Mr McNeely leaves his mother and father at Williamsburg.

MULCH STRAWBERRIES FOR WINTER PROTECTION

Horticulturists with the Ontario Department of Agriculture recommend fall mulching of strawberry plants, especially in areas where snow protection is unreliable.

Mulching prevents low temperature injury to crowns and roots, and drying out of plants due to cold winds. In addition temperature fluctuations due to freezing and thawing are reduced, preventing the heaving of plants and root breakage.

The mulch material should be free of weed seeds, coarse so that it does not pack down and cause smothering, heavy enough that it does not blow away. Materials such as wheat and rye, straw, marsh hay and wood shavings are suitable. The material should not be frozen, and should be dry in order to spread easily.

Cover the plants before they are exposed to temperatures below 20° F., but not before they have been well hardened by several sharp, frosty nights. Mulching is best carried out sometime between mid November and early December. Make sure that the mulch is 2-3 inches thick when settled.

This protective cover should not be removed in spring until after the danger of severe frost has passed. In some locations a delay in removal may be an advantage in avoiding late spring frost damage.

HALIBURTON HAS TARTAN

Haliburton County, densely wooded lake-dotted region in the heart of southern Ontario, is the latest of a growing number of Canadian communities and provinces to acquire its own tartan.

The tartan—blue, green, red, gold, white and brown—was designed by Patricia Jenkins of Gagetown, N.B., and was handloomed in Hamilton, Scotland.

Registered property of the Highlands of Haliburton Chamber of Commerce. it will be made into ties, skirts, kilts and, of course, scarves and other items that might appeal to the tourist trade.

In justifying a tartan for Haliburton, David Edwards, vice-president of the chamber, recalled that Thomas Chandler Haliburton, the Nova Scotia writer and judge who headed a company that bought 1,000,000 acres in what now is the county, was a Scot.

St. Luke's W.M.S. holds Fall Thankoffering

The Fall Thankoffering of the W. M. S. of St. Luke's Presbyterian Church was held on Sunday night with Mrs Hugh Cameron as leader. This was also the occasion of the 80th Anniversary of the Auxiliary and the guests were welcomed by Mrs Cameron.

Mrs Gordon MacIntyre read the scripture followed with a prayer by Mrs Gary Shaver.

The guest speaker, Wallace Murray, the student minister of St. Matthew's Presbyterian Church, Ingleside, was introduced by Mrs Kennth MacLean and thanked by Mrs Kenneth MacMillan.

Solos were sung by Miss Shirley Wiseman and Mr Murray, accompanied by the organist Mrs Felix Morris.

Rev. A. W. Williamson of St. Luke's pronounced the Benediction.

UGLY SPOTS ARE MADE BEAUTIFUL

Harry Walker, Chesterfield, England, is collecting ammunition for another campaign.

His bullets are flower seeds.

He fills his pockets with seeds and every time he sees a dump heap or a scruffy corner in somebody's yard, he sprinkles it with seed.

He pointed to a huge can.

"I'm storing my seed for next spring in there," he explained. "In a couple of weeks I'll have enough seed to cover the whole county."

This campaign to beautify the ugly spots began 20 years ago.

"Someone dropped a packet of poppy seed on the pavement," he said. "I picked it up and later flung them in a heap beside the railway line. Eventually, there were a lot of flowers there."

Walker, 51, spends all his spare time in the fall slogging over slagheaps and railway sidings, collecting seeds from the thousands of flowers he planted last spring.

"Next year I'll scatter the seed all over again," he said, "and things will be more beautiful."

St. Luke's Ladies' Aid holds meeting

The Ladies Aid of St. Luke's Presbyterian Church met in the Sunday School room with Mrs William Sanderson presiding.

The scripture was read by Mrs William McMaster, followed by prayer by Mrs John Waldroff.

Mrs Lorne Presley reported on the bazaar and tea. Mrs Harold Cameron, Mrs Kenneth MacLean and Mrs A. W. Williamson were appointed as the programme committee for the Christmas meeting. The nominating committee of Mrs W. G. Brownlee and Mrs Kenneth MacLean are to bring the slate of officers to the December meeting.

PLANT "NAVY"

Speaking of preparedness, here is a plant that maintains a navy to protect itself against its enemies. It provides docking facilities for its defenders, feeds the fighters who enlist its aid, and maintains a marine corps. Some of its defenders are airmen, warding off attacks from winged enemies. Others are divers, and carry on a submarine warfare. Altogether, they present a formidable defence, and the plant is well guarded. It is the Victoria water lily.

The plant is a native of South American waters. It grows immense leaves, six feet, sometimes twelve feet in diameter. The leaf is surrounded by ai upturned rim, sometimes three inches high, giving the leaf the appearance of a huge floating tray. They grow so large that a single leaf has been known to support the weight of two men.

One would naturally suppose that a giant plant like the Victoria water lily need fear no enemies. uBt there are hundreds of acquatic insects and snails which attack the under side of the leaves. So the lily enlists the navy for its defence.

She invites water birds to come and make their home on her giant leaves. They attack the insects. Some of the birds are divers, and can reach the enemies beneath the water. Others drive away the enemies of the air. In return, the lily provides them with food.

The flower of the Victoria water lily is also a giant, growing from 12 to 24 inches across. It is white and expands at night and closes by day.

Herbs are as old as man

Though herbs were originally any plant that annually died down at the root, they have come to mean only those that are useful for medicine or for food seasoning. Herbs are as old as man himself and were his first medicine.

Many of today's favourites—mint, parsley, thyme, dill and sage—were grown in Biblical days and there are records of herbal remedies dating from the ancient Egyptians. Four centuries before Christ, Hippocrates, the father of medicine, used medically, 400 different kinds of herbs, more than half of which are still in use today.

It is thought that herbs travelled to England with the Roman invaders, later becoming an essential part of monastery gardens. There were few physicians in those days, and the monks ministered to the sick, using herbs as medicines. Indeed some of these are still in use today, notably digitalis, or foxglove, in the treatment of heart ailments.

By Elizabethan times, the herb garden had become part of the landscape pattern. In those days, before forks and spoons were in use at the table, the food was eaten with the fingers, and the bones and other odds and ends were thrown on the floor. Sweet-scented herbs were then scattered about to counteract unpleasant odours. They were tied into small bunches, and worn about the neck to ward off disease, and made into perfumes and toilet washes to take the place of soap. Because there was no way of keeping meats fresh, herbs were used lavishly to disguise unsavoury flavours or odour.

Once again, herbs are coming into their on. People have come back from their travels enthusiastic about the delicious zest given to so many foods by the subtle introduction of just the right herb or combination of herbs, and more and more recipes are using herbs to transform even the most simple of casseroles and stews.

In an earlier day, herbs were grown as borders down the garden path. When the ladies walked down the path in the early evening, their long skirts brushed the little bushes, releasing delicious and delicate fragrances on the evening air.

They are not difficult to grow, and if you have no garden, they make useful and interesting pot plants for the kitchen window sill.

JAPAN DEVELOPING NEW SHIPBUILDING METHOD

Japan's shipbuilding industry is working with models toward a new era in martime construction featuring ships hinged in the middle.

The industry already has to its credit the construction of the world's largest tanker and the completion of several highly automated ships.

With the end of the Second World War the maritime industry found itself at the beginning of the era of giant ships, which grew larger as the shipbuilding countries of the world joined in a race for orders.

As more monster ships appeared on the drawing boards, designers and engineers found themselves confronted with a major problem: How to construct a hull strong enough to withstand the pressure of stormy seas.

The designers found numerous cases of damage caused to the hulls of ships because they were not strong enough to stand "longitudinal stress." Such stress is in almost direct proportion to the length of the hull.

Decks buckled, hulls cracked and in some cases the ships broke in half.

Experts decided the best way to stop ships cracking at midship was to hinge the vessel at that point with pins. Experiments with models of hinged ships have been carried out at the Yokohama National University.

The idea is based on the theory that by hinging the fore and aft sections of the ship, the separate parts will have independent pitching movements, thereby greatly reducing the resistance of the hull to the motion of the waves.

The fore and aft sections of a pin-joint ship could be built separately and hinged after launching, making it possible to reduce the length of construction berths by one half. Since the joining operation could be carried out at sea, no additional dry dock facilities would be needed.

In the event of a section of the ship being damaged, further saving could be effected by immediately replacing the damaged half enabling the ship to operate again after onl y a brief interruption.

On long drives or trips, be kind to your circulatory system, the Ontario Heart Foundation says. Get a change from your sitting position by walking about every half hour or so.

If you haven't been exercising regularly, don't suddenly turn into an athlete overnight or on weekends, the Ontario Heart Foundation says. Build up the habit of taking moderate exercise daily.

El Salvador has about the same area as Maryland.

Nova Scotia waters yield the largest tuna fish.

AT THE CHURCHES

ST. LUKE'S LUTHERAN CHURCH — DUNBAR
SUNDAY, NOVEMBER 24, 1963
2.30 p.m. Service
Rev Andrew Blackwell, Minister
"Come to Worship, leave to Serve."

PRESBYTERIAN CHURCH
Rev A. D. Sutherland, Minister
SUNDAY, NOVEMBER 24, 1963
10.00 a.m. Chesterville.
11.15 a.m. Morewood.
2.00 p.m. Dunbar.

TRINITY UNITED CHURCH
Rev E. B. Bugden, Minister
SUNDAY, NOVEMBER 24, 1963
10.30 a.m. Worship Service.
10.30 a.m. Sunday School.

THE PENTECOSTAL CHURCH
Rev M. Heimbecker, Minister
SUNDAY, NOVEMBER 24, 1963
10.00 a.m. Sunday School
11.00 a.m. Worship
7.30 p.m. Evangelistic
Wed., 8 p.m., Bible Study and Prayer; Fri., 8 p.m., Young People's Service.

FINCH PASTORAL CHARGE UNITED CHURCH OF CANADA
Rev G. Rajotte, B.A., B.D.
SUNDAY, NOVEMBER 24, 1963
9.45 a.m. St. Paul's, Berwick.
11.15 a.m. Chalmer's, Finch.
2.30 p.m. Grantley

MOREWOOD UNITED CHURCH
Rev D. L. Gordon, Minister
SUNDAY, NOVEMBER 24, 1963
10.30 a.m. Morning Worship
11.30 a.m. Bible Class
All Made Welcome

CHURCH OF THE HOLY TRINITY
Rev W. L. Thomas, Rector
SUNDAY, NOVEMBER 24, 1963
9.00 a.m. Morning Prayer
10.00 a.m. Sunday School
Mr Earl Thompson

PRESBYTERIAN CHURCH
Finch — Crysler
Rev A. W. Williamson, B.A.
SUNDAY, NOVEMBER 24, 1963
11.00 a.m. Finch
2.30 p.m. Crysler

Buy With Confidence * * Drive With Pride
VISIT MacDONALD MOTORS FOR THE
Used Car
YOU'LL BE PROUD TO OWN

1963 Pontiac Strato Chief—6 cyl. automatic
1963 Pontiac Strato Chief—6 cyl. automatic
1962 Pontiac Laurentian—6 cyl. automatic
1962 Chevrolet Biscayne—6 cyl. automatic
1962 Ford Galaxie—6 cyl. standard
1961 Pontiac Strato Chief—6 cyl. standard
1960 Buick LeSabre—8 cyl. automatic
1959 Pontiac Convertible—8 cyl. automatic
1959 Chevrolet Biscayne—6 cyl. standard
1959 Ford Fairlane—6 cyl. standard

AND MANY OTHERS AT
WALTER C. MacDONALD
MacDONALD MOTORS
WINCHESTER LIMITED
PHONE 285 — WINCHESTER
Pontiac — Buick — Vauxhall — Acadian — GMC Trucks

Do Your Week-end Shopping At
HENDERSON'S
CLOVER FARM
FINCH

Pork Hocks 4 lbs. 89c
Pork Chops 59c lb.
Bologna 3 lbs. $1.00
Salt Pork SHORT CUTS SPECIAL, Lb.: 39c

Mir Liquid Detergent ..... 2's, 2, 79c
Campbell's Tomato Soup ..... 10 oz., 2, 25c
Libby's Deep Brown Beans ..... 20 oz., 2, 43c
Clover Leaf Fancy Pink Salmon ... 8 oz., 2, 65c
Five Roses Flour ..... 7 lbs., 69c
Clark Fancy Tomato Juice ..... 48 oz., 33c
Dyson Dill Pickles ..... 24 oz., 37c
Zip Dog Food ..... 15 oz., 11, $1.00

We Give 3 Star Stamps

Cello Onions ..... 3 lbs., 19c
Cello Carrots ..... 3 lbs., 19c
Cucumbers ..... ea., 9c

Henderson's
Clover Farm
STORE HOURS: Mon., Tues., Wed., 6 p.m.; Thurs., Fri., 9 p.m.; Saturday, 10 p.m.
FINCH, ONT. Phone YU 4-2270

Red & White
KEEPS PRICES DOWN

BONUS BUYS
Rose Sweet Mixed PICKES ..... 16-oz. jar, 31c
Monarch TEA BISK ..... 37-oz. pkg., 45c
Red Rose TEA BAGS ..... pkg. of 60, 77c
Red & White Homogenized PEANUT BUTTER .... 16 oz., 29c
Kellogg's CORN FLAKES ..... 2 12-oz. pkgs., 53c

FEATURES
Green Giant Fcy. Cream Style CORN ..... 3 15-oz. tins, 49c
Aylmer RASPBERRY JAM ..... with pectin, 24-oz. jar, 53c
Reynolds FOIL WRAP ..... 25'x12" roll, 29c
Man-size KLEENEX ..... new 3-ply tissues, 2 pkgs., 49c
Nestlé's Instant QUIK ..... lb. tin. 57c
AJAX CLEANSER ..... 2 large tins, 35c
Saico TUNA FISH ..... solid white meat, tin, 39c
Dole PINEAPPLE TID BITS ..... 20-oz. tin, 39c
Rose Sweet MUSTARD ..... 16-oz. jar, 33c
Sunspun SALAD DRESSING ..... 16-oz. jar, 33c
BIRDS EYE FROZEN FOOD PANEL—Your Choice, Save 10c
Corn and Peas with Tomatoes — Green Peas and Celery
Green Peas and Pearl Onions

CO-OPERATIVE ITEMS
SARAN FOOD WRAP ..... roll, 39c
Jello Instant PUDDINGS ..... redeem your coupons, 2, 33c
Chef Boy-Ar-Dee DINNERS with Meat or Mushrooms
18-oz. Size: 49c
Chef Boy-Ar-Dee PIZZA with Cheese ..... 15-oz. size, 55c
Weston's HONEY GRAHAM WAFERS ..... pkg., 39c

OTHER ITEMS
Sunspun ICE CREAM ..... pt. brick, 27c
Golden Hour SUCKERS ..... cello bag, 19c
Weston or Sunbeam BUTTER RUFFS ..... pkg. 12, 35c
Aunt Mary's SLICED BREAD ..... loaf, 21c
Park Avenue 9-oz. CRYSTAL GLASSES—12 for 99c with $5.00 Order

FRUIT AND VEGETABLES
Florida Marsh Seedless GRAPEFRUIT ..... 13 for $1.00
Nutritious Brantford Marsh CARROTS: No. 1, 3-lb. bag, 2, 29c
Garden Fresh GREEN ONIONS ..... 2 large bunches, 15c
Sweet and Tender P.E.I. TURNIPS ..... waxed, ea., 7c
Rich, Creamy Flesh MUSHROOMS ..... lb., 49c

MEATS
Fresh or Frolen CHICKEN LEGS OR BREASTS ..... lb., 49c
Maple Leaf Mild Cured SMOKED PICNICS ..... lb., 39c
Maple Leaf Lean, Well Streaked Rindless BACON ..... lb., 59c
Maple Leaf Mild Seasoned SKINLESS WEINERS: 2 lbs., 89c
Maple Leaf BOLOGNA .... fresh sliced, 16-oz. Saran wrap, 39c

CASSELMAN'S
Red & White
CHESTERVILLE PHONE HI 8-2373

SPECIAL VALUE
CHRISTMAS CARDS—51 beautiful cards with envelopes. Assorted designs.
Good value at, box ..... .87

WINTER NEEDS FOR ALL—
Men's 4-buckle RUBBER OVERSHOES $5.59
Horsehide PULLOVER MITTS ..... men's, $2.49
Men's FELT SHOES ..... leather or felt sole, $5.59
Ibex FLANNELETTE BLANKETS ..... 70x90, pair, $6.50
PURE WOOL BLANKETS ..... size 60x84, $13.50
Men's Lined COWHIDE MITTS $1.98
WHEELING YARN ..... 2- or 3-ply, skein, 79c
Boys' OVERSHOES ..... brown, strap at top, size 1-6, $4.98
Ladies' Wool-Nylon SNUGGIES $1.89
Wool-Rayon Blend PLAID ..... 56" wide, yard, $2.00
Ladies' or Misses' PLASTIC RAINSHUS $1.95
Men's PURE WOOL WORK SOCKS ..... 3 lb., $1.19
THICK COCOA MATS $1.49
Boys' FLANNELETTE PYJAMAS 4-6-6x, $1.98
Men's Lined DENIM SMOCKS ..... $5.98-$6.98
Boys' SKI JACKETS ..... red, blue, $9.95
Men's "71" COMBINATIONS $4.50

CHRISTMAS GIFT PROBLEMS—Come in and let us help you. We have many items on display that will fill your needs. We shall gladly lay away any goods for you. Gift boxes avaiable for all lines.

McCall or Simplicity Patterns for Your Sewing

HOME NEEDS—
DACRON CURTAINS ..... tailored, white, pr., $5.95
WASHABLE VISCOSE MATS 30x60, $5.95
RUBBER MATS 17x30, $1.98
REVERSIBLE SATIN COMFORTERS $9.95
CHENILLE BEDSPREADS 80x90, $7.50
PLASTIC WINDOW SHADES $2.00
REXOLEUM MATS 27x54, $1.10
PLATIC DRAPES ..... lined, $1.98-$2.39

Moriarty's
Phone HI 8-2354 — Chesterville

Newsletters of Community Happenings as reported by Our Correspondents

Country Correspondence

Phone or send your personal news to your local correspondent or call the Record at HI 8-2144, Chesterville

HYNDMAN

Evening callers at Kemptville

Mr and Mrs Ray Grant called on Mr and Mrs Arlow Beggs, of Kemptville, Monday evening. They also visited Mrs Grant's father, Mr Thomas Canning, at Oxford Hospital, Kemptville.

Mr Thomas Canning returned home on Thursday from Oxford Hospital, Kemptville, where he had been a patient for three weeks.

Mr and Mrs Hubert Robinson visited Mr and Mrs Howard Conley Wednesday.

Mr and Mrs Lawrence Wallace and Kim and Kathy Wallace spent Thursday evening with Mr and Mrs Herbie Wallace, Pleasant Valley.

Mr and Mrs Bert Lattimore called on Mr and Mrs Arlow Beggs, Kemptville, Saturday afternoon.

Mrs Robert Grant visited her daughter, Mrs Lyall Crowder, and Mr Crowder, Pleasant Valley, on Sunday.

Miss Sharon Crowder, Pleasant Valley, visited Miss Linda Canning Sunday.

GALLINGERTOWN

Returns home from hospital

The many friends of Mrs Chas. McNairn are pleased to hear that she has returned home from Winchester Memorial Hospital where she was a patient for more than three weeks.

Mrs W. J. Cheley, Morrisburg, and Mr and Mrs F. C. Gallinger spent Tuesday in Prescott and Brockville.

Mr and Mrs Duane Barkley, of Cornwall, visited Mr and Mrs George Gow and Connie on Saturday.

Mr George Gow is a patient in Winchester Hospital.

BECKSTEAD

Sunday callers at Dillabough home

Mr and Mrs Hugh Barkley called on Mr and Mrs Wm. Dillabough on Sunday.

Mr and Mrs Victor Riddell called on Mr and Mrs William Dillabough on Monday evening.

Mr and Mrs William Dillabough called on Mr and Mrs Aden Casselman Sunday afternoon.

Mrs Ivan Whittaker and Mrs Frank Whittaker spent Friday with Mrs Edna Beckstead.

Mr and Mrs Leslie Whittaker visited on Sunday with Mr and Mrs Frank Whittaker.

Mr and Mrs Glenn Barkley were tea guests of Mr and Mrs Bernice Barkley on Sunday.

Mr and Mrs Ivan Whittaker, Mr Ronnie Whittaker and Mr and Mrs Herman Strader called on Mr and Mrs F .L. Whittaker on Sunday evening.

Mr Mahlon Beckstead and Mr and Mrs Burton Beckstead visited Mr and Mrs Bert Beckstead Jr. and family on Thursday evening.

Mrs Carl Beckstead and girls called on Mr and Mrs Burton Beckstead on Wednesday.

Mr and Mrs Wm. Dillabough accompanied Mr and Mrs Dick Riddell to Ottawa on Thursday to visit Mr Charlie Hopper who is a patient in hospital.

Mr and Mrs Gordon Beckstead visited on Sunday with Mr and Mrs Burton Beckstead and Mr Howard Durant and friend were callers in the afternoon.

Mr and Mrs Calvin Carr, Mrs Emma MacKenzie and Mrs Ross MacKenzie, Smiths Falls, visited Mr and Mrs Allan MacKenzie and girls on Friday.

BOUCKS HILL

Saturday evening visitors at Bowman home

Mr and Mrs Sherwood Stoddart and Patricia of Riverside Heights, visited with Mr and Mrs Ben Bowman on Saturday evening.

Mr and Mrs George Babcock and Brenda, Mr and Mrs Wm. Norton and family spent an evening recently with Mr and Mrs Stewart Saddlemire and family.

Mr and Mrs Earl Bowman visited Mr and Mrs Wm. Norton and boys recently.

Mr and Mrs B. Bowman, Mrs George Babcock and Brenda were in Winchester on Friday and called on Mrs Boulerice of Morrisburg and Mr Andrew McMillan who are patients in Winchester Hospital.

Sunday supper guests of Mr and Mrs Ben Bowman were Mr and Mrs Albert Bowman of Chesterville, Mr and Mrs Grant Bowman of Kenmore, Mrs Annie Bowman of Church Road. Other callers during the week were Mr and Mrs George Babcock and Mr John Bowman of Church Rd.

Mrs Ben Bowman visited Mrs Roy Cassel on Wednesday afternoon.

Mr and Mrs Erwin Knight of Iroquois, were Sunday guests of Mr and Mrs William Norton and boys.

GOLDFIELD

Attending Winter Fair in Toronto

Mrs Ted Moran and Mrs John Grandaw leaders of the Home Making Clubs left for Toronto, where they will attend the Royal Winter Fair.

Mr Roy Duff left at the first of the week to visit his son Mr Bert Duff in Toronto and attend the Royal Winter Fair.

Mrs Violet Cameron of Cornwall, visited Mr and Mrs Stuart Duff and Jean.

Mrs Blake Nephew spent several days with her daughter Mrs J. D. Wood and Dr. Wood and family in Toronto.

Rev. W. H. Legrow and Mrs Legrow of Richmond visited with the latter's uncle Mr Sam Cameron on Thursday.

Mr and Mrs Lyall Shaver and family of Saskatoon spent a week-end recently with the former's parents Mr and Mrs Elburn Shaver.

Sympathy is extended to the family of the late Mrs Joseph S. Weeks who died in Hotel Dieu Hospital on Thursday. The Funeral Service in St. Bernard's Catholic church was held on Sunday at 2 p.m.. Interment was in the Parish cemetery.

Mr and Mrs John Bush visited the former's aunt Mrs Lillian Taylor at her home in Dunbar on Sunday afternoon.

Many friends of Mr Harold H. Ouderkirk are sorry to learn that he is very ill in Brockville Hospital. Mr and Mrs Ouderkirk were on their way to Florida to spend a few months when Mr Ouderkirk suffered a heart illness.

Messrs James and David Ferguson visited with Mr and Mrs D. A. Gillies.

A baking sale sponsored by the Finch Women's Institute was held at the store of Mr Kenneth MacMillan on Saturday afternoon. Mrs Ewart Neville was the convenor.

Mrs D. A. Gillies and Miss Mary Cameron attended the November meeting of the Women's Missionary Society of St. Luke's Presbyterian Church on Tuesday evening held in the church hall.

Rev. A. W. Williamson visited Mr Harold H. Ouderkirk who is a patient in a hospital at Brockville.

Many friends here are sorry to learn that Dr. John Pollock of Avonmore had the misfortune to fall in the hall at Moose Creek while at the clinic and cause him to be a patient in a Cornwall hospital.

Mrs Stuart Duff and Miss Jean Duff attended the Thankoffering meeting of the Mission Circle held in the Baptist church at Cornwall on Friday. Miss Dorothy Timpany, returned Missionary was the guest speaker.

Miss Jean Duff attended the 4-H home making club meeting held at the home of Mrs T. Moran on Saturday.

Messrs Roy and Douglas Duff visited Mr and Mrs Stuart Duff.

RUSH CITY

Attend turkey supper at Avonmore

A number from here attended the turkey supper which was sponsored by the members of the Presbyterian Church at Avonmore on Wednesday evening.

We are sorry to report that Mrs Bert Warner, Newington, is a patient in the hospital and her many friends hope for a speedy recovery.

James Hough of the U.S., was through here on Wednesday. Mr Hough lived for a number of year's in this community.

A miscellaneous shower was held in the United Church hall, Newington, on Saturday evening in honour of Miss Betty Fickes, who is to be marrier on December 21st.

We are sorry to report that Wayne Presley, Newington, had the misfortune to have a bad fall a few days ago, is a patient in the Winchester Memorial Hospital and his many friends hope for a speedy recovery.

A. Rowe of Riceville, made some calls here on Tuesday.

Donald Quinn, Finch, made some calls here on Wednesday.

Maricopa county in Arizona is as large as all the state of Vermont.

NORTH LUNENBURG

Visit patient in Winchester Hospital

Mr and Mrs Delmer Wilson and Sherry, Mr and Mrs Dwayne Barkley, Cornwall, Mrs George Gow and Connie visited Mr Geo. Gow who is a patient in Winchester Hospital, on Monday evening.

Miss Katherine Moke spent the week-end with Mrs Mary Moke and Eaneas.

Mrs Allan Arbuthnot and Donna of Cornwall, visited with Mr and Mrs JJ. Meldrum on Wednesday.

Quite a few from here attended the shower for Miss Judy Sanderson on Tuesday evening

Mr and Mrs Leo Aubin and family, Martintown, spent Sunday with Mr and Mrs Delmer Wilson and Sherry.

Mr and Mrs Charles Collingridge and family of Chesterville, visited with Mrs Vera Armstrong and family.

Mr and Mrs Myles Harris and daughter Sharon of Cornwall, visited with Mr and Mrs Gordon Harris.

Mrs Delmer Wilson and Sherry spent Thursday afternoon with Mr and Mrs Zinna Will and Mrs Rose Bryan at Long Sault.

TOYES HILL

Extend congratulations to newlyweds

Congratulations to Mr and Mrs Roy Hansma who were married October 26th and to Mr and Mrs William Hunter who were married November 2nd.

We welcome Mr and Mrs John Riddell to Toyes Hill. They are living in the house formerly owned by Cliff Casselman.

Mr and Mrs Dick Gamble of Cornwall, spent Tuesday with Mr and Mrs Robt. Kirkwood.

Mrs Leslie Holmes was hostess to the United Church Women for the November meeting on Thursday night.

Mrs Merle Holmes and Shelley and Mrs Ray Holmes, Ronnie and Eddie were recent guests of Mrs Leslie Holmes.

Leslie Holmes and sons and Mr O. Hansma and Henry spent several days at the Holmes hunting lodge and returned with a buck and two deer.

Mr and Mrs Roy Hansma (nee Sharon Summers) were guests of honour at a reception held in Toyes Hill Orange Hall, November 8. They were presented with gifts on behalf of those present by Ernie Serviss and John Hunter. Mrs Chas. Munro and Mrs Albert Luimes were hostesses for the evening and served a delicious lunch. Dancing was enjoyed to music supplied by St. John's orchestra.

Mrs Frank Lawrence, Roebuck, spent a week with her parents Mr and Mrs Will Prunner.

Mr and Mrs Rae Myers and family, Ottawa, called on Monday afternoon on Mr and Mrs Fred Link and family.

Mr and Mrs Dwayne Johnson attended the reception for Mr and Mrs Gerald Barkley at Williamsburg on Friday night.

Mr Steven Barkley accompanied by Daye and Doug Johnston spent Sunday with Mr and Mrs Gerald Barkley at Kemptville.

MOREWOOD

Call on friends in Morewood

Mr W. W. Steven, Toronto, and Mr John White, Montreal, were calling on friends in town Sunday.

Recent guests of Mr and Mrs Millan Smirle were Mr and Mrs Stanley Booth and family, Russell, and Mr and Mrs Blake Nephew, Finch.

Mr and Mrs Mervin Peever, of Arnprior, spent the weekend with Mr and Mrs Robert Stewart.

GOLDFIELD SOUTH

Spend weekend with relatives

Misses Mary Casselman, Ottawa, Audrey Casselman, Rolphton, Miss Norma MacLean, Ottawa and Miss Jean Foley, North Bay, all teachers, spent the Remembrance Day week-end with relatives here.

Mr and Mrs Denzil Robinson and Louise were Sunday callers on Mrs S. B. Casselman and John.

Some forms of heart disease can be prevented — many can be cured.



For Factory Service on all your G-E Appliances, call . . .

GORDON McINTOSH

Sales Service

— PHONE 987-2923 —

CRYSLER — ONTARIO

Art and Amy DAYKIN PHOTOGRAPHY

WEDDINGS
FAMILY GROUPS
CHILDREN

Phone North Gower 489-3528
Osgoode — Ontario
26tf



Jack MacMILLAN
HEATING OILS - GASOLINE
MOTOR OILS - GREASES
HI 8-2360
CHESTERVILLE

BELL LINES

by Richard R. Pearson

your telephone manager



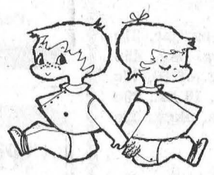

33

DIRECT DISTANCE DIALING and

WIDER LOCAL SERVICE

They're on their way as scheduled and you've probably just received your telephone directory for the new year.

Someone asked us the other day for a little more detail on the new D-D-D — and just what you did to get through to the long distance network. Actually the new phone book gives you an excellent preview of the new service. Check page 3 of the pink introductory pages and you'll find detailed information. We'll also be mailing you a special pamphlet with easy-to-understand instructions on Direct Distance Dialing which we suggest you keep handy to your telephone. An operator will call many of you individually to explain the new service and perhaps put through a test call.

The wider local calling service we've been talking about is perhaps more extensive than you would realize at first glance. As you know, beginning December 15, long distance charges will go on calls between Chesterville and Finch, Chesterville and Crysler and Chesterville and Winchester. In addition, customers in Finch and Crysler will be able to call Avonmore free of charge and subscribers in Winchester and South Mountain will be able to call each other with no worry about long distance bills.



Richard R. Pearson

Be Prepared for COLDER Weather

MEN'S ALL-WEATHER
Coats and Topcoats ..... from $15.95 to $39.50

ASSORTED COLOURS
Men's Ski Jackets ..... from $10.95 to $14.95

MEN'S LAMINATED
Suburban Coats ..... from $19.95 to $24.95

LATEST STYLES—MEN'S
Felt Hats ..... wool felts. $3.95; fur felts, $6.95

MEN'S
Winter Caps ..... from $1.29 to $2.95

WE HAVE A FULL RANGE OF STANFIELD'S AND PENMAN'S WINTER UNDERWEAR

Men's White Silk Scarves $1.49
Initialled White Scarves $2.50
Men's Dressing Gowns $6.95
Men's Heavy Flannelette Shirts .... only $1.98

MEN'S
Fleece-lined Sweat Shirts with Hood $3.95
Men's Insulated Dress Gloves $3.50

MEN'S
Lined Jeans & Corduroy Lined Pants: only $2.98
Boys' Lined Vinyl Gloves $1.00

WE HAVE A COMPLETE LINE OF RUBBER FOOTWEAR FOR THE ENTIRE FAMILY — OVERSHOES AND SNOW BOOTS

LADIES'
Winter Coats ..... from $29.50

BLACK, GREEN, BLUE, RED & BROWN
Ladies' Stretchie Slacks ..... $5.95 and $6.95

LADIES' OVERSIZE
Black Stretchie Slacks ..... 38 to 44, $7.95

GIRLS'
Black Stretchie Slacks ..... 8 to 14, $5.95

Ladies' Wool Slacks ..... $3.50 & $3.98
Ladies' Orlon Hats ..... from $1.98
Ladies' Skirts $2.98

CHILDREN'S
Laminated Jackets with Hood $7.95

STANFIELD'S
Mic Mac Yarn for Bulky Knit Sweaters: sk., 98c
Kayser "Supp" Hose $4.95
Kayser Lycra "Supp" Hose $5.95
New Shipment of Ladies' Handbags $3.50

A COMPLETE LINE OF TIMEX WATCHES
Men's, Ladies' and Children's from $8.95—1-year Guarantee

"YOUR COMMUNITY SHOPPING CENTRE"

A. T. DAVID AND SONS

Phone 448-2370 — Chesterville



H.E. BARKLEY
AUTHORIZED DEALER
TRUCK & EQUIPMENT SERVICE
HI. 8-2166
CHESTERVILLE

Have You Tried Baking THE EASY WAY?

When you are in town, be sure to come in. We carry a full line of cakes, cookies, donuts, pies, as well as our bread and buns.

Our personal attention given to all orders.

We specialize in Wedding, Anniversary and Birthday Cakes.

Remember, you can do all your baking in five minutes by shopping at:

SUMMERS' BAKERY
Phone 140
Winchester — Ont.
12-2

BINGO

Sponsored by Chesterville Lawn Bowling Club

Chesterville Community Hall

Fri., Nov. 22

* DOOR PRIZE *

OVER $500.00 IN PRIZES

Advance Tickets for Door Prize Sold at David's and Fulton's Stores and Moran's Billiards

NEW HOME AND BUILDING CONSTRUCTION

CMHC MORTGAGES
— FREE ESTIMATE —
"Better Homes for Better Living"

WEMERMAN CONSTRUCTION

SOUTH ST. — Phone HI 8-2077 — CHESTERVILLE

MacLEOD, COMRIE & COMPANY

CHARTERED ACCOUNTANTS
LICENSED TRUSTEES IN BANKRUPTCY

338 SECOND ST. WEST, CORNWALL WE 2-3613
SHOPPING CENTRE, MORRISBURG KI 3-2935

MASSEY-FERGUSON SALES and SERVICE

THIS WEEK'S SPECIALS

David Brown 950 Diesel Tractor—4 years old.
20-85 Ferguson Tractor—Good shape.
Ford Tractor—8N.

We now stock Motor Oil made especially for Diesel Tractors.

BURNIS SHORT

YOUR M-F DEALER

Queen St. — Phone HI 8-2031 — Chesterville

Ontario Hydro opens new power station south of James Bay

In Hometown, Ontario, or the back concessions, the only link with Ontario Hydro is the repairman who braves electrical wind and ice storms to restore power and keep the system in repair generally.

To the newsmen who attended the opening of Ontario Hydro's new Otter Rapids generating plant, 93 miles north of Cochrane and about the same distance south of James Bay, there was the realization many more are involved in the complex organization that is H.E.P.C.

First glimpse at the new Extra High Voltage plant and dam proved years of planning by many engineer's in Hydro's Toronto head office went into the plant before its generators could be started.

Too, it was obvious the labor of hundreds of men for many months were involved in taming the rapids, blasting and excavating the rock, building the dam, powerhouse and transmission line, before any electricity could be turned on to feed into the province's system.

But why did Ontario Hydro select such a location so far north from centres of population and industry?

The reason is that Ontario Hydro has searched the province over for good sources of water power as close as possible to hydro consumers. With all other such sites in the province developed, the Commission's engineers had to look further afield.

The Otter Rapids site, 23 miles downstream from the Abitibii Canyon, was chosen because it offered a good fall and sufficient water for eight generators, four of which have been installed. Provision was made in construction for four more generators which will be installed when required.

Ontario Hydro also found three other good power sites on the neighbouring Mattagami River. These are what is known today as the Little Long, the Harmon and Kipling sites, 42, 55 and 58 miles north of Kapuskasing, respectively.

Little Long construction commenced in the spring of 1960 and was producing power October 1st with one of its two units. The Harmon station was started last fall and will be producing in August, 1965. Construction on the Kipling plant will commence this fall and will be put in operation August 1st, 1966.

All four plants will be operated by remote control from a transformer station further south called Pinard, where transmission lines will converge. From there power will be sent south on lines carrying a half million volts.

While the line is currently being built to Sudbury, it will be extended to Toronto by 1966 — a total distance of 450 miles.

Until now Ontario Hydro has been transmitting power over relatively short distances at 230,000 volts. Because of the great distance between the James Bay area and Toronta, power of the four generating stations will be boosted to 500,000 volts so a minimum of power will be lost in transmission.

By comparison with some of H.E.P.C.'s other generating stations, Otter Rapids is small, but when it is considered everything had to be taken by rail into Ontario's north, where there are only two summer months when snow does not fly, and where temperatures are subzero many months, construction of the plant was a remarkable achievement.

Since work started in 1958 over a third of a million cubic yards of rock and a quarter of a million cubic yards of earth were excavated. A quarter of a million cubic yards of concrete went into the dam and plant which is equivalent to the cement used in paving 50 miles of four lanes of 401 highway.

Just taking expansion and contraction into consideration was a real challenge for the engineers who drew up the plans for the 1,800 - foot long concrete and earth dam.

But these and other challenges were successfully met and when the button was pushed to set three of the plant's four generators in motion, the faces of the engineers were all smiles because they had overcome tremendous obstacles to assure everyone of ample electricity to meet the province's ever-expanding requirement.

TIPS TO TRY DURING FOG

Frequent changes in temperatures often bring dense fog in the early morning or evenings in fall. Knowing what to do while driving in fog will prevent a lot of annoyance and trouble.

Fog is composed of tiny drops of water which are so light that they hang suspended in the air, and are so close together that light can hardly penetrate them. When you try to pierce a blanket of fog with your headlights, a great deal of the light is thrown right back, so the effect is just like a glaring white curtain hanging in front of you.

The first thing to do is use the lower beam on the headlight. The upper beam will only reflect the light back in your eyes. Keep your direction by using either the white line or road edge but most important of all—slow down. Another good suggestion is to stop and check your stop signals and tail lights before continuing.

Should the fog conditions worsen the best move is to pull well off the highway and sit it out.

CAREER IN FLORICULTURE

With women continuing to make inroads into careers formerly reserved for men, there aren't many new fields left to conquer.

But Dr Patricia Harney, dark-haired, energetic assistant professor in floricultural research at the Federated Colleges in Guelph, Ont., has one.

She would like to see more women landscape architects. There are some in the United States but she doesn't know of any in Canada.

"Unfortunately, there isn't a Canadian university which offers this degree course at the present time, but there is some talk that Ontario Agricultural College in Guelph will begin one next year."

In U.S. universities it is ordinarily a five-year course.

"A good landscape architect is a good artist and has a born talent for design," Dr Harney says. "He is usually involved in industrial or municipal projects, and is not to be confused with the landscape designer who works a great deal with homes."

A native of Smith's Cove, N.S., Dr Harney has her Bachelor of Science degree and Doctorate in genetics from McGill. She spent three years working for the Nova Scotia Department of Agriculture.

Since joining the staff of OAC several months ago, she has started research on geraniums. Her goal is a variety that can be propagated by seed instead of cuttings.

At present all commercially grown geraniums are produced by cuttings or slips. It's not until geraniums have been inbred for several generations that they yield a bloom identical to the parent.

Dr Harney is selecting the best plants from each generation and inbreeding them again until they produce a perfect variety.

To the commercial grower, she says, this will mean "a plant, but we are primarily interested in developing disease - resistant plants."

Dr Harney is also working on improvement of snap-dragons and mums and next year will lecture on floriculture to the six students — all male — in the ornamental horticulture course.

Strangely, her own favourite pastime is not gardening, "mainly because in the past decade or more I haven't had a place of my own where I could use my green thumb." In her leisure hours she likes to dabble in oil painting and photography.

HE'S A BAD ONE

Romolo Polini dashed into the Lands and Forests office in Port Arthur carrying a large cardboard box in his scratched hands.

"Watch out," he told officials as he dumped the box on the floor. "He's a bad one with needles on the leg."

A department man gingerly lifted the box top an inch and peered in. He faced a defiant pair of unblinking eyes and a snapping beak.

"Why, it's a snowy owl," he said as he dropped the box lid. "We've been getting a lot of reports of them at the Lakehead."

"I don't know what you call it but I know he's hungry, said Polini from a safe distance.

Polini, 26, said he was bent over changing a tire on his car near the CNR ore dock when he was almost flattened by a tremendous blo w on his back.

With talons dug deep into Polini's clothing, the owl proceeded to batter him with its wings.

Polini managed to grab it securely as it tore at his hands with its talons and stuff it into a box in his station wagon.

Department officials believe the owl mistook Polini for game. Uninjured, it will be released in the woods.

"Don't forget to feed it first," Polini said as he left the office. still rubbing his scratched hands.

Heart diseases destroy and cripple executive personnel and wipe out years of investment in skilled labour.

You can help every heart in your family by checking with your physician and contacting the Ontario Heart Foundation for pamphlets.



EVERYBODY EATS - TRY THESE

By Helen Graham

MY FAVOURITE FRUIT CAKES

THE LIGHT FRUIT CAKE RECIPE I gave you two years ago, but because it was so well liked I am giving it to you again. The dark cake is chuck full with dried fruits and nuts.

Fruity Christmas Cake

2 cups seedless raisins
1 cup currants
1½ cups separated seeded raisins
1 cup drained red maraschino or candied cherries (or a mixture of red cherries and green candied cherries)
1 cup almonds, slivered
1 cup cut-up pitted dates
1½ cups slivered or chopped mixed candied peels and citron
1 cup cut-up candied pineapple or other candied fruits
1 tbsp. finely-chopped candied ginger
3 cups sifted pastry flour
1½ tsps. baking powder
¾ tsp. salt
1½ tsps. ground cinnamon
½ tsp. grated nutmeg
½ tsp. ground ginger
¼ tsp. ground cloves
1 cup butter
1¼ cups lightly-packed brown sugar
6 eggs
¼ cup molasses
1/3 cup cold strong coffee

Wash and dry the seedless raisins and currants. Wash and dry the seeded raisins, if necessary, and cut into halves. Cut cherries into halves. Blanch the almonds and cut into slivers. Prepare the dates, peels and citron, candied pineapple or other fruits, and ginger.

Sift together three times the flour, baking powder, salt, cinnamon, nutmeg, ginger and cloves; add prepared fruits and nuts, a few at a time, mixing until fruits are separated and coated with flour.

Cream the butter; gradually blend in the sugar. Add unbeaten eggs, one at a time, beating well after each addition; stir in molasses. Add flour mixture to creamed mixture alternately with coffee, combining thoroughly after each addition. Turn batter into a deep 8-inch square cake pan that has been lined with three layers of heavy paper and the top layer greased with butter; spread evenly.

Bake in a slow oven, 300 degrees, 2¾ to 3 hours. Let cake stand in its pan on a cake cooler until cold. Store in a crock, or wrap in waxed paper and store in a tin.

A few days before cake is to be cut, top with almond paste and ornamental icing; just before cutting, cake may be decorated attractively.

Light Fruit Cake

16 oz. mixed fruitcake fruits
¼ cup chopped candied pineapple
¼ cup preserved or candied ginger
½ cup chopped dried apricots
½ cup chopped moist figs
2 cups light raisins
3 oz. pkg. blanched almonds, cut in slivers
2 cups flaked cocoanut
2 cups sifted all-purpose flour
1½ tsps. baking powder
1 tsp. salt
1 cup butter or shortening
1 cup sugar
1 tsp. rum extract or sherry
5 eggs
½ cup unsweetened pineapple juice

Mix all fruits, nuts and cocoanut. Cream butter thoroughly. Add sugar gradually and cream together until light and fluffy. Add flavouring and eggs one at a time. Beat thoroughly. If the mixture curdles slightly do not be alarmed as it will not affect the finished cake. Sift flour then measure it and sift with remaining dry ingredients. Use ½ cup of flour mixture to dredge fruits. Add flour mixture and pineapple juice alternately to egg mixture. Stir in fruits and nuts. Pour into two loaf pans which have been lined with foil and greased. Bake at 275 degrees for 3½ hours. Place pan of water in bottom of oven during baking.

Almond Icing

1 lb. shelled almonds
3 egg yolks
1 lb. icing sugar
1 tsp. rose water
½ tsp. bitter almond flavouring

Blanch almonds; put through the food chopper or roll with a rolling pin. Work to a paste; add unbeaten yolks, flavouring and sugar gradually. Work until very smooth, adding more sugar if necessary. Sprinkle board with icing sugar, place almond paste on it and roll to required shape. Moisten the top of cake with cold water, press icing on it, allow to stand 24 hours before frosting.

Frosting for Fruit Cake

1¾ cups icing sugar
½ cup condensed milk
1½ tsps. vanilla

Stir sifted icing sugar into the condensed milk. Add vanilla. Beat until smooth and creamy. This frosting has the advantage that it does not get too hard.

RECENT BIRTHS AT MEMORIAL HOSPITAL

November 6:
Mr and Mrs Charles Holmes, of Winchester, a daughter.
Mr and Mrs Raymond Thompson, Morewoood, a daughter.

November 7:
Mr and Mrs Fernand Moss, of Osgoode Station, a son.
Mr and Mrs Bernard Patenaude, Chesterville, a daughter.

November 8:
Mr and Mrs Ariste Genier, of Chesterville, a son.
Mr and Mrs Leonard Ouderkirk, Chesterville, a son.

November 11:
Mr and Mrs Gerald Proulx, of Marionville, a son.
Mr and Mrs Pierre Dagenais, Kenmore, a son.

Over fifty thousand Canadian children suffer from heart disease.

FOR YOUR NEEDS IN FEEDS — Give Us a Call
SNOW BLOWERS
Prepare now for deep snow ahead by buying a GEORGE WHITE SNOW BLOWER.
Front-end Blowers — Back-up Models or Pull Type
ORDER NOW AND GET A SUBSTANTIAL DISCOUNT
CLEMENT'S
FEED & FARM SUPPLIES
PHONE HI 8-2161 — RALPH ST.

FRED S. COONS
INSURANCE AGENT
All Classes of Insurance Including Life
For Service Call
CHESTERVILLE HI 8-2398
FORMERLY THE C. W. CASSELMAN AGENCY AT THE SAME LOCATION

Have you checked your fire insurance policies to see if you are properly covered?
I CAN GIVE SPECIAL RATES TO OWNER OCCUPIED DWELLINGS
For Rates and Particulars Call
E. B. LYNCH
Life, Fire and Automobile Insurance AGENT
PHONE HI 8-2874 — CHESTERVILLE

Here Now: 1964 Models
PLYMOUTH — CHRYSLER — VALIANT
DROP IN
AND LOOK THEM OVER!
W. J. L. BOYD AND SONS LTD.
"Your Chrysler, Plymouth, Valiant and Fargo Dealer"
WINCHESTER — ONTARIO
6tf



RED TOP INSULATING MINERAL WOOL T.M. Reg in Canada BLANKET BATTS
★ACT NOW FOR A WARMER HOME THIS WINTER
★ENJOY UP TO 40% SAVINGS ON FUEL BILLS
Here's your opportunity to enjoy modern insulation in your home—at a money-saving low price! In winter, rooms will be warmer, less drafty; in summer, rooms will be cooler, more healthful. RED TOP Batts are made of mineral fibers that are fire- and moisture-resistant . . . made to last a house-time.
ACT TODAY...AND SAVE!
CASH AND CARRY PRICES
At Manufacturer's List:
2" Batts—Carton 90 ft. $2.97
3" Batts—Carton 60 ft. $2.97
4" Batts—Carton 45 ft. $2.95
Loose Pak—5 cu. ft. bag 75c
Granulated—5 cu. ft bag $1.00
SALE ENDS NOVEMBER 30
Buy with confidence from your PAL yard where SERVICE and QUALITY give more for your dollar.
COUR A BOIS PAL LUMBER YARD
H. S. Lannin LIMITED LUMBER MANUFACTURERS MILLWORK, BUILDER'S SUPPLIES WINCHESTER PHONE 48



Hearing Centre
WINCHESTER — ONTARIO

DURANT'S FLOWERS
FLOWERS FOR ALL OCCASIONS
Deliveries Made of $5.00 or over
PHONE HI 8-2060
Grace J. Durant, Prop.
Chesterville, Ont.
40tf

MOVIES
NOW SHOWING
Thurs., Fri., Sat. Nov. 21-22-23
"SUMMER HOLIDAY"
Cliff Richards, Laurie Peters, The Shadows
"PRIVATE EYES"
The Bowery Boys
Mon., Tues., Wed. Nov. 25-26-27
"13 FRIGHTENED GIRLS"
Joyce Taylor
"THE OLD DARK HOUSE"
Tom Poston
The WINCHESTER

BP
TESTED and PROVEN
Heating Fuels and Farm Petroleum Products
RON FREELAND FUELS
— Phone 260 —
Winchester
2tf

MURIEL'S FLOWERS
For Every Occasion
We Deliver
PHONE 220
WINCHESTER

ARE YOU SATISFIED with YOUR PRESENT FLOOR COVERINGS?
We think our range of patterns in Rugs, Rolls and Tiles is hard to equal. Call or drop in for estimates at no obligation.
Philco TV and Appliances
SANDING and FINISHING
CUMMINGS FURNITURE SALES
PHONE HI 8-2397 CHESTERVILLE

COYNE'S
Hoover Vacuum Cleaners and Floor Polishers
SHERWIN-WILLIAMS PAINT
Glass and Putty
PLUMBING SUPPLIES
Holland Tulip Bulbs
CHRISTMAS TOYS ARE ARRIVING
YOUR HARDWARE CENTRE
Phone HI 8-2505 — Chesterville

H. W. ALGATE
OPTOMETRIST
at P. J. GILROY'S
CHESTERVILLE
THURSDAY, NOVEMBER 28, 1963
By Appointment Only

We Are Specialists ...
in
FURNACE INSTALLATION AND REPAIRS
PLUMBING AND DUCT WORK
EAVESTROUGHING AND DOWNSPOUTS
FURNACE CLEANING
STEWART'S PLUMBING AND HEATING
DOUG STEWART, PROP.
Phone HI 8-2796 — Chesterville

COMPLETE SERVICE—
If it is Insurance — WE HAVE IT
CASUALTY, FIRE, AUTOMOBILE AND LIFE
HOUGH INSURANCE AGENCY
Ph. HI 8-2854 Chesterville Box 294

The Bargain Table

"An Article Advertised is an Article Sold"

CLASSIFIED ADVERTISING RATES

FOR SALE, FOR RENT, HELP WANTED, ETC., MARRIAGE, ENGAGEMENT and COMING EVENTS, 10 cents a line, counting 5 words to a line, minimum 75 cents first insertion. Subsequent insertions at 7 cents a line, with a 40c minimum. CARDS OF THANKS, 10 cents per 5-word line, minimum 75 cents. IN MEMORIAMS, 75 cents plus 25 cents for each 4-line verse.

DRESSMAKING, alterations. — Phone HI 8-2551. 9

FOR SALE—Otaco jet water pressure pump, for shallow or deep well, with 2-gallon tank, $45. —Phone HI 8-2011. 9

FOR SALE—Wood or coal annex, white enamel, good condition, reasonable.—Phone Finch YU 4-2473. 9-1

HELP WANTED—Boy 16 or 17 to work in country.—Apply stating experience, etc., wages expected, first letter.—Apply to P.O. Box 101, Plantagenet, Ont. 11

FOR SALE OR RENT—In Finch, large six-room house, oil furnace, hot and cold water and bath; rent $35.—Apply to Mrs Charles Jay, Bod 471, Carleton Place, Ont. 10

HOUSE FOR SALE—Centrally located in the village of Finch. Double house on large lot. Two-car garage.—Apply to Box EC123, c/o Chesterville Record. 10

FOR SALE—1958 Chevrolet, 6 cylinder; 1962 Envoy, 11,000 miles. Phone Finch YU 4-2395. 9

FOR SALE—Fess oil burner, large size, in excellent condition, $25.—Apply Mrs James Stewart, Dunbar, Phone HI 8-2269. 9

HOUSE FOR SALE—Three bedrooms, bathroom with shower, kitchen nook, livingroom, diningroom, back porch, garage, floor furnace and own well.—Phone HI 8-2050. 9

FOR SALE OR RENT—New 3-bedroom bungalow in village of Winchester. Ready for occupancy. Priced reasonably, with low down payment required.—Phone Ralph McPherson, 127-R, Winchester. 8tf

FOR SALE OR RENT — Farm 3 miles east of Chesterville, consisting of 100 acres of good farm land.—Apply Kearns Bros., Phone HI 8-2893, Chesterville. 9-1

FOR SALE—Annex heater, white enamel, 27x15x36 high, used one winter. Two 14-inch oil space heaters with blowers, good as new.—Apply John Van Oers, College St., Phone 448-2986. 10

GIVE FOR CHRISTMAS — A subscription to the "Record," a letter from home for 52 weeks of the year. We will gladly send a card with each gift subscription, with your personal message. Drop in at the "Record" Office and order your Christmas presents now. We will do the rest. 9tf

NOTICE OF NOMINATION
A Meeting of the Ratepyares of the Village of Chesterville
will be held in
Chesterville Community Theatre
THURSDAY, NOVEMBER 28
From 7-8 p.m.
To Nominate a Reeve and Four Councillors for the Year 1964 And to Nominate Three Public School Trustees for a 2-year Term
If More Persons Qualify Than Are Necessary to Fill the Offices An Election Will Be Held
Monday, December 9, 1963
Lorne R. Marcelus, Clerk. 10-2

FOR RENT—Modern, 3-bedroom bungalow, 3 years old, kitchen, livingroom, bathroom, forced air oil furnace, on Victoria St., Chesterville. Available December 1.—Apply to Leonard T. Moriarity, Phone HI 8-2836 or HI 8-2072. 10-2

WHEN YOU BUY electric appliances, why not buy Canadian? For dependability at all times buy Canadian General Electric. —Authorized Sales and Service, Fulton's TV and Appliances, Phone HI 8-2195, Chesterville. 43tf

REAL ESTATE

Two Building Lots—In Metcalfe, adjoining, in good location. Owner moved and has reduced for quick sale. Full price $1,500 for the two.

150-acre Farm—South Mountain district. Fall plowing all done. Good buildings with hydro and water pressure. Over 30 head cattle, hogs and some machinery. Full price $21,000.

Three-bedroom House — In Winchester. Oil furnace, bathroom, tile floors. Well located on quiet street. $1,500 handles.

100-acre Farm—In Vars area. Level clay loam soil, good buildings. Included over 30 head listed and vaccinated cattle, plus full set machinery. One of the best farms in district. Terms available.

General Store with modern living quarters in good progressive town on main highway. Showing good turnover. Owner retiring and has priced to sell. Shown by appointment only.

Salesman:
Bryce Latour
Russell, Ont., Phone 151

AUSTIN CARKNER
Real Estate Broker
WINCHESTER — ONT.
— PHONE 298 —

STRAYED—On my property, Holstein heifer. Owner may have her by proving ownership and paying for this ad.—K. Burd, Finch. 9

WANTED—Deer skins and beef hides.—Please write C. P. Butler, Alfred, Ont. 9

NOTICE—N.D.D.H.S. rings for girls and boys now available at P. J. Gilroy's in Chesterville. 9-2

FOR SALE—Half-ton IHC farm trailer.—Apply to Ira Windsor, Howard St., Chesterville. 9

FOR SALE—150 LHxBR pullets, starting to lay.—Apply to Mrs B. Perras, Phone HI 8-2520, Chesterville. 9

WANTED — Girl's winter coat, size 8, in good condition.—Phone HI 8-2296. 9-1

ELECTRICAL WORK — Home and farm wiring. Free estimates. —George Countryman, Phone HI 8-2489, Chesterville, RR1. 10

FOR SALE OR RENT—A number of milk cows.—Phone 987-2808 or 987-5453, Crysler. 9

FOR RENT—Farm house, partly furnished, located 6 miles west of Newington.—Apply Box WL9595, c/o Chesterville Record. 9

CONTROL MASTITIS in dairy cows! Use Nixon's Anti-Mast 17 Mastitis Ointment. This liquid formula is the only mastitis ointment guaranteed effective or your money back. Three one-dose tubes only $2.50. Available at Bigelow's Drug Store in Chesterville. 9-1

Township of Winchester
NOMINATIONS
Pursuant to the Statutes in that behalf, a meeting of the Municipal Electors of the Township of Winchester will be held in the
Twp. Building, Maple Ridge
FRIDAY, NOVEMBER 22, 1963
between the hours of 1.00 and 2.00 o'clock in the afternoon
For the Purpose of Nominating Candidates for the Offices of Reeve, Deputy Reeve, Three Councillors and Five School Area Trustees for a Two-Year Term of Office
If There are More Candidates Nominated Than Required
A Poll Will Be Opened on MONDAY, DECEMBER 2, 1963
At the Usual Polling Places and Will Remain Open from the Hours of 9.00 o'Clock in the Forenoon Until 7.00 o'Clock in the Evening
Glenn MacGregor, Returning Officer.
Dated at Morewod, Ont., this 9th day of November, 1963. 9-2

C.P.R. Time Table

Eastward:
Train No. 22: 5.38 a.m. daily, except Sunday. Sunday only: 7.00 a.m. flag stop for Montreal.
Westward:
Train No. 21: 12.42 a.m. daily. Flag stop for Belleville and beyond.
All times Eastern Standard.
D. M. Henry, Agent.

AUCTION SALE

of
CATTLE, FEED AND MACHINERY
The undersigned will offer for sale by Public Auction on the premises
Lot 2, Con. 11, Finch Township
4 Miles East of Morewood
4 Miles West of Crysler
at Cannamore
on
WEDNESDAY, NOVEMBER 27
At 1 p.m. sharp
50 Head High Grade Holstein Cattle, consisting of: 23 Milk Cows; 5 Cows, to freshen soon; 11 2-year-olds, open; 10 Spring Calves; Reg. Bull, with papers. All cattle are vaccinated. 3 Brood Sows, ready to farrow; 4 Other Sows, bred; Boar, 250 lbs.; 3,000 Bales Hay; 15' Corn Silage; 1,000 Bales Straw; 1,000 Bus. Grain; IHC Self-propelled '91' Combine, 10', purchased 1959; 414 Diesel IHC Tractor, equipped with a 3-furrow, 3-point, trip-beam plow, also front-end loader, purchased 1962; IHC Baler, '46', 1959; IHC 7' Power Mower, 1959; 10' IHC Cultivator, on rubber, 1959; 8' M-H Disc, 1959; IHC Tractor Spreader, 90 bus., 1958; IHC Side Delivery Rake, on rubber, 1959; 2 Rubber-tired Wagons with Racks; Oliver Hay Conditioner; IHC Grain Binder, 6' cut; IHC Hay Loader; M-H Potato Digger; Land Roller; 16' Grain Auger; Set Double Britchen Harness; 2 New Collars, 22"; 2 Sets Drag Harrows; 2 Walking Plows; Set 3-beam Sleighs; Number Fence Cans; Number Steel Drums; 500-egg Incubator; 250-egg Incubator; Antique Furniture; Many Other Articles Too Numerous to Mention.

TERMS OF SALE
On Baler, Combine and Tractor: Half Cash, balance on note for 6 months. Terms can be arranged on all Cattle and Feed. All other articles, Cash.
DOBIE BYERS, Prop., Winchester, Ontario, Phone 238, Winchester.
Auctioneers: Del Spratt, Phone Metcalfe 115; Leo Menard.
Lunch Will Be Served by Morewood W.I. 9-1

"Tip Top Taylorettes" meet at Koolwine home

The sixth meeting of Morewood "Tip Top Taylorettes" was held at the home of Mrs A. Koolwine on November 9.

The meeting opened with the 4-H pledge and all members answered roll call. Carol Ann Godard read the minutes of the last meeting.

Discussion centred on plans for achievement day. A demonstration by Mrs A. Koolwine showed the application of bias, putting on a button and putting in a sleeve.

The next meeting will be held at the home of Miss Sharon Hutchison.

Morewood W.I. meets at Steinburg home

A bazaar was the highlight of the regular meeting of Morewood Women's Institute, held at the home of Mrs Ralph Steinburg.

The meeting opened with the Ode, followed by the Mary Stewart Collect. The roll call, recite, sing or dance was answered by all members present.

Reports of the Area Convention were given by Mrs Donald Runions, Mrs Mack Hutchinson and Mrs J. V. Fetterley.

A committee was formed to complete plans to cater to the I.O.O.F. banquet to be held on Nov. 20, with Mrs Arthur Steinburg as convenor.

It was decided to do knitting and sewing for Save the Children Fund, in the new year.

Mrs Sewart Mattice read the poem " In Flander's Fields," and told how the author John McCrae came about to write the poem. A contest to name the local veterans was won by Mrs J. V. Fetterly.

The bazaar under the convenorship of Mrs O. K. Steven proved to be quite successful.

Lunch was served by the committee of Mrs Hume McConnell.

Roy E. Ouderkirk

The death of Roy Elgin Ouderkirk occurred November 7 at Winchester Memorial Hospital. He was in his 67th year.

Left to mourn are his wife, Annie (nee Armstrong); one daughter, Irene Marcellus, Morewood; his mother, Mrs Wm. Ouderkirk, Berwick; one sister, Mrs Arnold McIntosh, Berwick; two brothers, Earl, of Rocky Mountain House, Alta., and Clifton, Toronto, and two grandchildren, Dale and Sharyn Marcellus, of Morewood.

Osnabruck Centre W.I. holds November meeting at Flintoff home

Members of Osnabruck Centre W. I. met at the home of Mrs Delbert Flintoff on Tuesday evening for the November meeting.

Mrs M. Collins was guest speaker and told of her trip for four weeks and 8,000 miles in length to California. She traced the route on the map and showed pictures of many places of interest, such as Grand Canyon, Salt Lake City, Disneyland and Texas. Mrs Collins was introduced by Mrs Flintoff and thanked by Mrs Jennie Flegg, president.

Business included a decision to again send the money for the "Sponsor a child project." This is the third year to help the same child, a boy in Germany.

Plans were completed for the annual bazaar and euchre and bingo in the hall on Nov. 29 at 8 p.m.

The roll call was answered with 21 members present, each giving an item of interest from the "Home and Country" or "Federated News."

Mrs Lloyd Gallinger gave a report of the Eastern Area Convention held at Ottawa, Oct. 23 and 24. She also read a paper prepared by Mrs M. Countryman on the motto, "Memory is a wonderful treasure chest, if you know how to pack it."

Mrs Delbert Flintoff and Mrs Ober Beckstead attended the district project held at Ingleside, Nov. 5 and 6, on desserts. The first meeting to present the topic will be held at Mrs Flintoff's home at 2 p.m. on Saturday, November 23. All members of the W. I. and other ladies in the community, who are interested in desserts are invited to attend. Summary day for desserts will be held at Newington on February 12, 1964.

Refreshments were served by Mrs George Ware and Mrs Flintoff. A birthday cake was served in honour of four members birthdays.

The next meeting will be held at the home of Mrs Ober Beckstead.

AUCTION SALE

of
REGISTERED JERSEYS
at
LEO'S LIVESTOCK BARNS
Highway 31 at Greeley
on
TUESDAY, NOVEMBER 26
At 1 p.m. sharp
This Is a Dispersal Sale of 24 Registered Jersey Cows
All Milking
The Property of Wm. Fetterly Brinston

TERMS—CASH
9-1

FARM SERVICE—Under present conditions we are unable to pay for sick or dead cows and horses. —So for prompt service phone collect Herb Loucks, 347W2, Winchester. Licence 192C62. Apr 62

RUBBER STAMPS—We can supply all types of rubber stamps on short notice. Reasonable prices and personal attention to each order. Ask about them at the 'Record" Office. 2tf

Free "Records"

We will be pleased to send copies of the "Record" without charge to any village or district resident who has to spend time as a patient in hospital. Just let us know the name and estimated length of stay in hospital and we will see that your favourite newspaper arrives every Thursday with the morning mail. 15tf

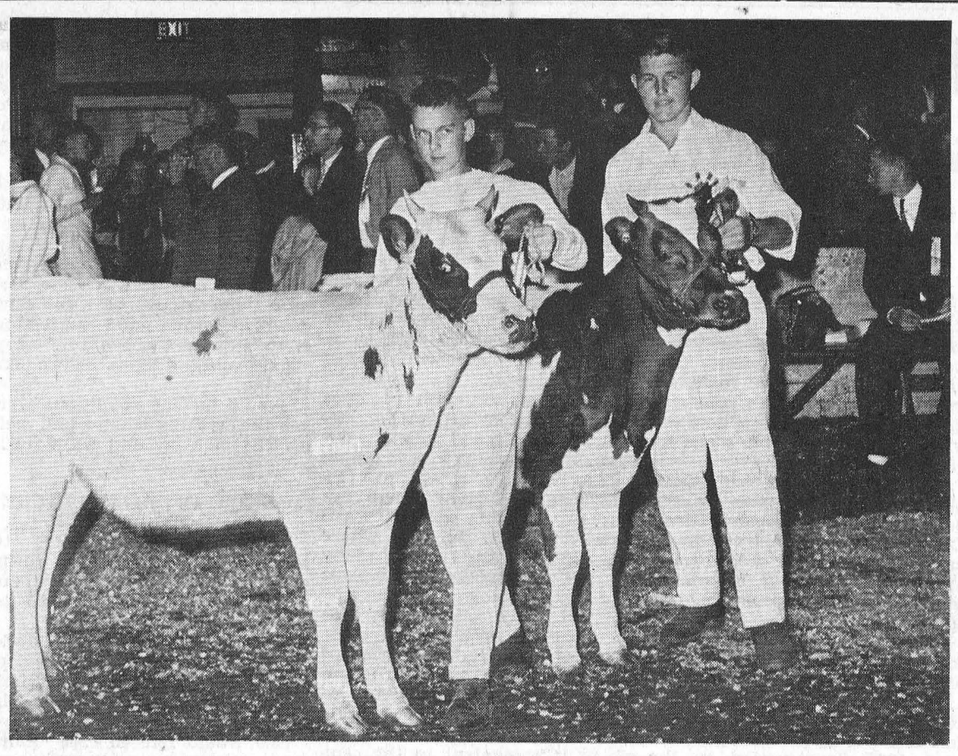

Arthur McElroy, Lachute, on the left, is holding his champion 4-H Ayrshire calf, Brookview Lady's Snowdrop, at the 4-H Championship Show held at Ottawa Winter Fair. On the right is Jimmie Hehir, Newington, with his Reserve Champion calf, Sandtown Pat 2nd. Over 70 Ayrshire calves from 13 Eastern Ontario and four Western Quebec counties were on display.—Photo by Jim Rose.

Chalmer's U.C.W. meets makes plans for annual bazaar

Chalmer's U. C. W. met on Wednesday evening in the Sunday School Hall.

Mrs Walter Ouderkirk presided for the worship service assisted by Mrs Bernard MacLean, Mrs Edwin Montgomery, Mrs Keith Johnston and Mrs Glendon Smith.

Mrs Gordon Ouderkirk presided for the business meeting assisted by the secretary, Mrs L. S. Hough.

Plans for the annual bazaar to be held on Wednesday, November 27, were made. The new stacking tables and extenders were on display and it was decided to allow the Sunday school classes to use them.

Mrs G. Winters, Mrs Ruth Smith and Mis Lillian Droppo were named as nominating committee.

Lunch was served.

CARD OF THANKS

"Thank you" to the Memorial Hospital Staff, Winchester, Mr Réné Jacobs, Dr McMillan, Dr McLeod and Dr Barton for their kind and tender care to my husband, Roy. Also thanks to the ministers Rev G. Rajotte, Rev J. Ibbott for prayers, sympathy and understanding and to Rev D. L. Gordon for his visits to Roy and sympathy to the family, and to those who sent cards, and to all others for their kind and willing help.

Mrs Roy Ouderkirk and daughter Irene and family.

CARD OF THANKS

I wish to thank my neighbours, friends and relatives for cards, treats and visits while I was a patient in Winchester Hospital. I also want to thank the nursing staff. Special thanks to Drs Howard and Duane Justus; also, special thanks to special nurse Mrs R. Fulton and Rev Mr Rajotte.

Mrs Edna Meldrum. 9

CARD OF THANKS

While I was a patient in Memorial Hospital, I most sincerely say "Thank you" to all my friends and relatives for the scores of get-well cards. Thank you to everyone of the hospital staff who took any part in caring for me. Thanks to my wonderful neighbours. Thanks to Rev Mr Bugden and Rev Mr Gordon. Last, but not least, thanks to our very faithful doctors, Dr Howard and Dr Duane Justus. May God bless us all.

Mrs Sheldon Ball.

AGE NO BARRIER

Sometimes age is no barrier to a night on the town.

Mrs Bella Yahey, an Indian from a reserve at Blue Berry, B.C., was fined $10 when she appeared in court at Fort St. John on a drunk charge after spending the weekend in jail.

She gave her age as 105 years.

COMING EVENTS

FALL THANKOFFERING

The Fall Thankoffering, under auspices of the United Church Women of Morewood United Church, will take place on Sunday, November 24, at 10.30 a.m. The pastor, Rev D. L. Gordon, will conduct the service and will preach the sermon. 9-1

ANNUAL MEETING

The annual meeting of Chesterville Driving Club for election of officers and directors for 1964 will be held in the Theatre on Tuesday evening, November 26, at 8.45 p.m. Anyone interested in racing for the coming year is welcome to attend.

Leonard T. Moriarity, Pres. 9

BAZAAR AND TEA

Chalmer's U.C.W. bazaar and tea will be held in the church basement Wednesday, November 27, from 2.30 to 5 p.m. Tea: 35c. 9-1

CHESTERVILLE W.I.

The regular meeting of Chesterville Women's Institute will be held Wednesday, November 27, at 8 o'clock in the library. Topic: Agriculture and Canadian Industries. Conveners: Mrs Harold W. Merkley and Mrs Gerald Styles. 9-1

STORMONT, DUNDAS AND GLENGARRY HEALTH UNIT

An immunization clinic for infants and pre-school children, for imunization against diphtheria, whooping cough, tetanus, poliomyelitis and smallpox, will be held at the following centres: Friday, November 22, 1963: Morewood, Presbyterian Church Hall, 9.30 a.m.; Chesterville, Theatre, 10.30 a.m.; Inkerman, Public School, 1.30 p.m.; Winchester, Library, 3 p.m.

RECEPTION

A reception in honour of Mr and Mrs David Gow (nee Ann Dunning) will be held in the Oddfellows Hall, Williamsburg, on Saturday, November 23. Everyone welcome. Ladies please bring cake or sandwiches. Good orchestra. 9

EUCHRE

A euchre, sponsored by Chesterville Legion Auxiliary, will be held in Legion Hall, Monday, November 25, at 8.15 p.m. Admission: 50c. Lunch and prizes. 9-1

ANNUAL MEETING

The annual meeting of Dundas County Unit of the Canadian Cancer Society will be held in Community Hall November 25, at 8.15 p.m. sharp. Guest speaker: Dr Duane Justus. 9-1

NOTICE

Ottawa Valley Youth Time, featuring Jimmy Lake, magician, plus Bible Quiz teams competing. Vernon Presbyterian Church, Friday, November 22, 8 p.m. Exerybody welcome. 9-1

MUSICAL EVENING

The Bel Canto Male Chorus, under the direction of Mrs Ivy Hewis, Ottawa, assisted by a group of five girls also from Ottawa, will present another musical evening, Sunday December 1, at 8 p.m., in Winchester United Church. Some Christmas numbers should set you in the spirit of Yuletide. Don't miss it. 10-2

Heart disease causes more death than the next five causes of death combined.

Mainly About People

We are pleased to report that Miss Aura Graham has moved to her new home in Chesterville on Victoria Street. While her activities are still limited, she is pleased to entertan her friends and renew acquaintances, from 4-6 in the afternoon.

Mrs Frank Darling spent a few days in Ottawa visiting Mr and Mrs Gordon Beckstead and other friends.

Mr and Mrs Daryll Cameron and Barry, Cornwall, Mr and Mrs Ronald Dillabough, Avonmore, Mr Daryll Dillabough and Miss Ruby Cameron were Sunday evening guests of Mrs Weldon Dillabough.

Mr and Mrs Harold Van Dusen and family, Prescott, visited friends in Morewood on Sunday.

Sunday guests of Mr Johnston Ouderkirk and family were Mr and Mrs Tommy Mallet, Goldfield, Mr and Mrs Ross Rainey and baby Kathie, Finch, Mr and Mrs Harold Ouderkirk and Brian, of Chesterville.

Mr and Mrs E. B. Moore spent the past week in Charlottetown, P.E.I. They attended the wedding of their son Raymond to Lena McCarthy of St. Theresa's, P.E.I. They were accompanied by Mr and Mrs Philip Moore, Buckingham, Que., and Mr and Mrs Thomas Moore, Cornwall, Ont. The wedding ceremony was performed by Rev Father Murray at St. Cuthbert's R.C. Church at St. Theresa's.

Istanbul was formerly known as Constantinople.

HOLSTEIN BREEDERS—

(Continued from Page 1)

that was adequate then would be totally inadequate today.

"We know, up at KAS," Mr Hawn said, "that a great deal we are teaching the students this year will be out of date next year. But we try to impart the basic knowledge that will permit a young man or woman to know how to learn, to know how to keep up with the times. We have to do that no matter how much we enjoy looking back to the good old days."

Mr Hawn was introduced by Mr Murray and thanked by Mr Ferguson. Entertainment was supplied by Miss Shirley Campbell and Miss Jane Campbell of Lunenburg, and Mr and Mrs Harvey Fickes, of Ingleside, accompanied by Mrs W. Murray. Thanks to the ladies of the Presbyterian Church was provided by Stuart Clark, Cornwall.

ANNUAL MEETING

The annual meeting of Dundas Cheese Producers Association will be held at Brinston Memorial Hall on November 22 at 8.15 p.m. Election of officers for 1964 will be held. Other business. Guest speaker, Mr Arnold. All milk producers are invited. 9-2

VICE AND CRAIG
FUNERAL DIRECTORS
— HI 8-2120 —
MODERN FUNERAL HOME and AMBULANCE SERVICE
June 64

LICENSED AUCTIONEER
Will handle all kinds of Auction Sales at reasonable rates.
Call
KENZIE MacGILLIVRAY
—Phone Finch YU 4-2375—
CRYSLER — ONT.
Aug 63

REAL ESTATE

Contact Your Local Agent

ALBERT GALE AGENCIES LTD.
Phone KI 3-2898—Write P.O. Box 397
MORRISBURG — — ONTARIO

Professional Directory

New ELECTROLUX and other used Vacuum Cleaners; Rug Shampoo Kits and Floor Polishers; free rug shampoo demonstrations.
Vacuum Demonstrations
No Obligation
Call KE 7-2598 or Write Box 57, Ingleside
LYNN BISSELL
Representative
1 Feb., '64

ROCK OF AGES FAMILY MONUMENTS
Look for this seal. It's your guarantee of permanence.
J. L. KINKAID
KI 3-3184, Morrisburg
Authorized Dealer
Local Representative:
ALLAN MORAN
— Phone HI 8-2362 —
Chesterville — Ontario
Apr '63

Clement Insurance Agency
Since 1893
GENERAL INSURANCE
Our knowledge and experience in Insurance enables us to give you a first class, prompt, efficient service.
JOHN CLEMENT
Chesterville — Ph.: HI 8-2598
3-4-64

LICENSED AUCTIONEER
I solicit your attention:
I can give you a Complete, Business-like Sale Management Service. Costs no more.
R. HAROLD BROWN
— Cornwall, RR 2 —
Ph. WE 2-7924, Area Code 613
Mar '64

LICENSED AUCTIONEER
Will handle all kinds Household or Farm Auctions. Reasonable rates. Call:
Gordon Ross
NEWINGTON
Phone 346-5548, Avonmore
Sept. '63

FOR COMPLETE INSURANCE SERVICE
Fire — Casualty — Life
Phone Collect
Howard E. Biccum
WINCHESTER
— Phone 311 and 287 —
Oct '62

A. WAHLROTH, O.D.
Optometrist
Permanently Located in the Thom Insurance Agency Office
Morrisburg Shopping Centre
Hours: Daily: 9 a.m. to 5 p.m.; Wed.: 9 a.m. to 1 p.m. Evenings by appointment.
Phone KIngsdale 3-2502
Dec. '63

HAROLD D. POAPST
Insurance and Real Estate Broker
Representative
Grenville Insurance Co.
Automobile, Fire, Casualty, Etc.
Phone Us Collect
PH. 446 — WINCHESTER
Aug. '64

Phone
JOHN BARRETT
Winchester 795-W3
MRS JESSIE RUNIONS
RR2, Winchester Ph.: HI 8-2266
for
Co-Op Auto Insurance
or
Chesterville Co-Op
March '64

CASSIDY'S
BARBER SHOP
Closed All Day Mondays and Thursdays
Oct 63

Dr. S. H. Hutt, D.D.S.
CHESTERVILLE, ONT.
OVER BANK OF NOVA SCOTIA
DIAL HI 8-2318

CASS & CASS
LAW OFFICES
Chesterville Dial HI 8-2735
Bank of Nova Scotia Building
Winchester Phone 11

DELBERT HUMMEL
Licensed Auctioneer for all kinds of sales, at reasonable charge. Chesterville, RR1. 33

R. G. Dodds, D.D.S., L.D.S.
Dentist
DIAL HI 8-2334
At Residence on Albert Street
CHESTERVILLE

LICENSED AUCTIONEER
Will handle all kinds of Farm or Household Auctions. Guaranteed results. Reasonable rates. Write or phone for dates at my expense.
Dwight Tupper
CHESTERVILLE, RR1

Moving & Hauling
We are completely equipped to look after your commercial hauling and all local and long distance moving.
Consult us for rates — our prices are reasonable.
H. A. GREER, Prop.
CHESTERVILLE — ONTARIO
April '64

Carlton F. McInnis, B.A.
Barrister and Solicitor
MORRISBURG — ONTARIO
Phone KI 3-3061
May '63