# WINCHESTER PRESS

VOL. 77. No. 32. WINCHESTER, ONT., THURSDAY, DECEMBER 17, 1964 PRICE 10 CENTS




## Car, Truck Crash Kills Two Men

Death and tragedy struck hard on Highway 43 at Jones' Hill, two miles west of Winchester, in the week before Christmas. Two men are dead after a spectacular truck-car collision at approximately 11.50 a.m. Tuesday morning.

Dead are Ernest Munroe of Apple Hill, a 20-year veteran of the Department of Lands and Forests, who was due for retirement soon, and Leonard Quenneville, 34, of Lancaster, an employee of Menard Construction of Green Valley. He was a passenger in a truck loaded with sand and driven by Euclid Laflamme of Alexandria, also an employee of Menard Construction. Laflamme was seriously injured in the accident that demolished both car and truck and was taken to Winchester and District Memorial Hospital by Vice and Craig ambulance in critical condition. He was later transferred to the Ottawa Civic Hospital where he is reported in good condition.

The truck, loaded with sand, was travelling east on 43 when it apparently went out of control coming over the brow of Jones Hill. Point of impact was in the westbound lane of the highway as the truck passed into and across that traffic lane. The Department coupe was raked from front to rear on the driver's side and spun into and partially out of the north side ditch and came to rest at an almost 90 degree angle with the highway. The hurtling truck continued on its path down the west lane and plunged into a ditch and crashed into a large tree directly in front of the residence of Mac Sargent. From the tree it rebounded and came to rest, crumpled, on its right, passenger side.

The driver of the truck was pulled out of the twisted cab by nearby residents. Flames that erupted from the wreckage were extinguished with shovelfuls of sand spilled off the loaded truck. Front bumper of the truck was hurled into and partially through the rear fender of a car parked on the Sargant lawn, and various other parts were strewn about on the lawn. Sand off the dump was sprayed off the truck as a result of the impact and was banked and drifted across the lawn and up the wall of a small cottage behind the tree.

Passenger in the truck, the deceased Quenneville, was unable to be freed for several hours as twisted wreckage grasped his body in a vise-like grip. He was cut out of the cab by welders using torches. No definite reason for the truck losing control has yet been ascertained. Both vehicles were insured.



Investigating officer is Constable D. N. Grant of Morrisburg detachment of the Ontario Provincial Police.

**PICTURES**

Top photo shows the twisted wreckage of the truck as it rests on its side across the ditch and Sargent lawn after the accident. The lower photo shows the extensively damaged Lands and Forests car which came to rest about 125 feet further up the north side of the highway.—Press Staff Photos.

## Looking For A Fire-Free Christmas

Christmas is a happy time for all. Christmas is also a time of concern to the volunteers of the Winchester Fire Department. They wish each and all a Merry and Safe Christmas.

Greeting them in return is very easy. Make this Christmas fire-free. Fire Chief Frank Ganno reminds home owners and tenants not to overload electrical circuits, use proper indoor and outdoor lighting equipment, keep your tree moist, and do not give fire a place to start.

*In Winchester*

# Election On Monday For Two Councillors

Winchester voters will go to the polls on Monday, December 21 to select two members of Council. Five candidates are in the running for the two council chairs left vacant after enough nominees failed to qualify to fill out the five-man council.

Clerk C. R. Robinson is expecting a good turnout at this "Christmas" election, the last one to be held in the district. Polls open at 9 a.m. and will remain open until 7 p.m. in the evening. South side residents may cast their ballots at a location in the Public Library in the Town Hall. North side inhabitants will mark their ballots in the Legion Hall.

Running for the two vacant seats are incumbent George Elliott, and hopeful newcomers to the municipal ring, Roy Fawcett, Charles Cross, John Morris and Reg. Workman. Each of the candidates qualified to run in the municial election during or after the village's second nomination meeting last Friday evening. Nine nominees were brought before a small turnout at Friday's meeting. Four declined the nomination immediately.

The result of the election will place two men on council to join Reeve G. H. Reynolds and Councillors Don Christie and Arnold Dukelow. Each of these men have been acclaimed to office for 1965-66.

More than 800 eligible voters are listed in the village and all prospective councillors are urging citizens to get out and vote for someone. Each has indicated his interest in the village and hopes the electors will reciprocate by voting in the election on December 21.

Be sure to vote!

## $25,000 Fire South Mountain

Losses that will probably total $25,000 were the result of a serious fire south of the village of South Mountain last Wednesday evening. The home and a large chick hatchery owned by Mr. and Mrs. Mac Ellis was completely destroyed by fire. The hatchery was connected to the home.

Outbreak of the fire is as yet undetermined, but overheated stovepipes are thought to have been the cause. Flames originally were noticed in the hatchery and quickly moved through the frame building covered with metal sheeting. The home was razed by the flames.

Mountain Township and Winchester fire departments were both on the scene but were only able to save the barn and outbuildings. Many articles of furniture were removed from the burning home. Several pieces of hatchery equipment were destroyed, although the hatchery was not in use.

No injuries were reported from the fire scene.

## Fatally Injured Near Morrisburg

A Bainsville construction worker was killed late Friday afternoon as he was returning to his boarding house in Morrisburg. Wilfred Saucier, 54, was struck by a car that failed to remain at the scene of the accident. The mishap occurred about one-half mile south of the intersection of Highways 401 and 31.

George Alexander English, of R. R. 3, Williamsburg, was charged with failing to remain at the scene of an accident after he gave himself up to police. He was released on $500 bail and will appear in Magistrate's Court in Morrisburg Friday.

Constable Ray Dow of the Morrisburg Detachment of the Ontario Provincial Police continues his investigation. Mr. Saucier, employed by the Dibblee Construction firm working on No. 401, has a wife and three children who survive.



## Ribbon Cut - Foodliner Open

"I declare this new foodliner officially open." And with the snap of the scissors Hon. F. M. Cass opened up a new world for the grocery shoppers of Winchester and district. When the ribbon fell shopping carts moved rapidly toward the uniform and well spaced aisles, and sounds of the grocery business echoed throughout the modern Winchester IGA Foodliner.

The new foodliner, located in the former Lannin Garage on Main Street, held open house Wednesday evening last and opened for business early Thursday morning. The grocery comes complete with all your culinary wishes, a parking lot and service station at the front door.

In the above picture are shown, left to right, Mrs. Len Steck, Len Steck, store manager; Mr. Cass, Reeve G. H. Reynolds, and Rev. Wm. Sutherland who dedicated the new store.—Press Staff Photo.

## One Side Parking For St. Lawrence St.?

Teeth have been put into Winchester's long awaited parking by-law. First and second readings to the overdue piece of legislation were passed unanimously and quickly at last week's final regular meeting of the municipal council. And with passage of the bill a sigh of relief filled the room as council looked back on four years of waiting, revisions, and delays. And with the by-law finally on the books Chief Constable Les Whittaker will have authority to eliminate some of Winchester's traffic and parking problems.

Quickly, the law entails parking regulations including direction, time and position. Of major interest will be the no parking regulations on St. Lawrence Street south from Church Street to Clarence Street on the west side of the thoroughfare. Discussion was left open if this should be extended back St. Lawrence to Main and it was decided to test the current ban and add that clause as an amendment to the law if it was deemable in the near future.

**SNOW REMOVAL**

Town crews will remove snow from main and side streets as in years past with sidewalks and roads being plowed simultaneously by various pieces of equipment. Removal operations will then take place on Main and St. Lawrence within the usual boundaries. Overnight street parking during the winter months comes in under the new parking by-law and cars left on the street during the winter period will be removed if necessary, at no expense to the municipality.

Tender for snow plowing was let to Mrs. Ruby Angus at a cost of $6.00 per hour. Don Cinnamon was tendered the snow loading chores. This service will be provided at a cost of $4.00 per hour.

**WRAP-UP**

Endeavouring to clean up many loose ends before the end of the year and leaving a clean slate for the incoming municipal body, council made several decisions on formerly discussed matters. Deed to municipal property adjoining the Winchester and District Memorial Hospital was passed to W. C. MacDonald of the Hospital Board for issuance to the hospital and complete the land transaction.

Clerk C. R. Robinson offered a pleasant surprise to Council when he reported that 87% of the taxes are in civic coffers. $115,000 of $132,000 in tax revenue has been collected.

Cleaning up year-end bills, Hydro accounts in excess of $7,000, village accounts in excess of $33,000, and water accounts in excess of $2,000 were passed for payment.

Request for a street light opposite the sidewalk leading to the doors of the Public School was approved. Water rates for both the Community Centre and Curling Rink were set at a nominal $6 per month. Several Councillors reported on the completion of the water line into the Curling rink. North Dundas District High School levy of $39,322 was passed.

## G. E. Elliott Heads Canadian Club

George Elliott, Winchester businessman and incumbent councillor, seeking re-election, is the new president of the Morrisburg and District Canadian Club. At the annual meeting of the Club the new president was elected with other officers, Doug. McGillis, vice president; G. William Gorrell, secretary, and S. Gordon Walroth, treasurer, all of Morrisburg.

Directors are S. G. Finnie, J. H. Johnston, Allan Farlinger, T. R. Parker and Gordon W. Thom, of Morrisburg; Fred M. Cass and W. J. L. Boyd, of Winchester; D. Hugh Thompson, Williamsburg; J. Howard Fulton, Chesterville, and Frank Gilroy, South Mountain.

Associate directors are: Harold Lannin, Harry Flora, Winchester; Clark Smith, Morewood; Harry Allison, Chesterville; Harry Holmes, Elburn McIntosh and Grant Couglar, Winchester Springs; Ross Wingard, Dwain Hess, Williamsburg; Stewart Markell, Frank Shaver, Ingleside; W. G. Brownlee, Roy Shaver, Finch; Clare VanAllen, Carl Simms, Mountain; Arnold Graham, Lorne Armstrong, Gordon Mulholland, South Mountain; Ralph Allison, George Corry, Inkerman; Harold Miller, Stanley McQuaig, Doug Irvine, Brinston; Arthur Johnston, Delmar Adams, Dixon's Corners; Don Robertson, John McCaslin, Matilda Front; Harry Gilmer, Keith Fisher, N. D. McColl, Iroquois; John Armstrong, Arthur Bowden and Alex Roy, Cardinal; Fred C. Casselman, Floyd Fisher, Riverside Heights.



GEORGE E. ELLIOTT

## Christmas Edition Next Week

Next week it will be a Holiday edition of The Press. Christmas and New Year's greetings from many Winchester and District merchants will be coming your way in the last paper of 1964. Most district merchants have expressed their holiday sentiments in the pages and next week's Press will be a gala holiday issue with no commercial advertising or news feautres.

On the pages will be beautiful seasonal greetings and many Christmas stories and features. This special edition is expected to go into the mails on Monday afternoon and all subscribers should have their papers before Christmas.

The first 1965 edition of The Winchester Press will come out on January 7th. There will be no paper between Christmas and the New Year. This lapse allows for a regular staff Christmas and New Year's holiday as well as time for a revamping around the office this year.

Merry Christmas and Happy New Year!

## Curling Club Opening

Come on, it's party time at the Winchester Curling Club. The wraps are coming off the new club for the first time this Saturday evening and all curlers and persons interested in curling this year are invited to come along and join in the fun.

It will be a very rewarding experience for several lucky people who will have their tickets picked out of the hat on either of two draws. A $100 bond and a giant Christmas turkey will be given away to some lucky pair of ticket holders. Incidentally, all ticket stubs and monies are now due to the committees in charge.

The finishing touches are being added to the club and members old, new, and prospective are eager to get in and take a look around. The $40,000 plus structure is a showplace and certainly has become a pride of members.

Regretably, there will be no curling, as the ice isn't ready for use yet. But the rock throwing is just a matter of days away now. But, dancing, fun, refreshments and good company will make an enjoyable evening for all.


**Here's a gift that brings enjoyment a full year. A gift subscription to The Winchester Press, only $3.00. Order your gift subscription to-day**


## Junior Farmers Stage Second Annual Banquet

Lester Holmes was presented with the Ault Award for general proficiency in all aspects of agriculture at the second annual banquet of the Dundas Junior Farmers. Cecil Hoffman made the presentation on behalf of Ault Milk Products Limited. Stella Robinson was awarded second prize in the Junior Farmer competition.

President Don Johnston welcomed 70 guests to the Association banquet and chaired the evening activities on December 10.

Douglas Milne introduced the head table guests. Following the turkey supper at Docksteader's Country Kitchen Restaurant, Ralph Fawcett led the group in a sing-song assisted by Mrs. Allan Farlinger at the piano.

Charles Farlinger introduced guest speaker Donald Ross, vice president of the purchasing department of the Canada Starch Company in Cardinal. His speech pointed out the need for education by all young people. He was thanked by Lyall Holmes.

## Local Councils Receive Approval For Centennial

Parks, community centres, artificial ice surfaces and public libraries were favoured as Centennial projects by most of 20 Ontario municipalities awarded federal - provincial grants this week.

Of interest to area residents, a $9,350 undertaking to improve the park and playground facilities of the Township of Williamsburg will be borne equally three ways by federal, provincial and municipal bodies.

The Village of Iroquois plans to restore a 150-year-old house for its preservation as a museum of early Canadian architecture and mode of life. The total cost of the project is $5,200 with matching grants of $1,127 from Queen's Park and Ottawa.

Winchester has as yet not completed plans for a Centen-

# THE WINCHESTER PRESS

WORKMAN BROS., Publishers

Established in the year 1888
Published Wednesday Afternoon.
Dated Thursday.
Subscription Rates: $3.00 per year in Canada; $4.50 per year in the U.S.A., payable in Advance.

Member of the Canadian Weekly Newspapers Association and the Ontario Weekly Newspapers Association

Guaranteed Circulation over 2600.
Advertising Rates on Request.

Authorized as Second Class Mail, Post Office Department, Ottawa.

Volume Seventy-Seven. Thursday, December 17, 1964.


## Monday's Election

Winchester finds itself in the midst of a municipal election this week. And despite the busy Christmas season the election is a good thing for this municipality.

Following the first nomination meeting the offices of Reeve and two Council seats were filled by acclamation. Two remaining Council positions were left vacant because of a failure of enough candidates to qualify. A second Nomination meeting was held last Friday evening, several candidates were nominated, and by the deadline time on Saturday five men had qualified.

Firstly, our congratulations to all five men for taking the time and giving enough thought to the matter to qualify for office. Although an election has been created in a most busy season, this newspaper feels that an election is good for the town. We hope that the voters feel the same way and turn up at the polls on Monday in record numbers.

The five men seeking office are: incumbent George Elliott, owner of Elliott's Dry Goods and Hardware store; John Morris, New Idea Farm Equipment manager; Charles Cross, car salesman for Gale and Greer; Roy Fawcett, owner of Fawcett's jewellery store and organ and piano store, and Reg. Workman, editor of The Winchester Press.

Each candidate, we believe, has the betterment of Winchester in mind in his decision to serve on Council. It remains only for you, the voter, to go to the polls on Monday and show these people that you, too, are interested in your town.

On Monday, vote as you like, but vote!

## It's Merry Christmas Everywhere

From Tokyo to West Berlin, from Buenos Aires to Copenhagen—and even in the cities of Russia and the satellite countries—the glow of the Christmas spirit spreads around the world, for Christmas is truly a universal holiday.

The legends and traditions gathered about it are many, and customs can, and do, vary from country to country. All nations, through their folklore, have made special contributions to the traditional ways of celebrating Christmas as the birthday of Christ.

Along with the different ways of observing Christmas, there are, of course, different ways of extending greetings, according to the language of the country. To give just a few examples, in Sweden it's "God Jul," in French "Joyeux Noel," and in German "Froliche Weihnachten". In Russian it's "S Rozhddestvon Khristovym."

Whatever the language, the words mean "Merry Christmas," and that's the key to the variety of Christmas customs. Though the peoples of many lands have unique Yule traditions, each is a way of expressing the spirit of Christmas—a spirit that is the same everywhere, in every place and time.

At Christmas, the thoughts of people around the world turn to the joys of home, of being with family and friends, the merriment of feasting and parties, the pleasures of giving and receiving gifts, the satisfactions of helping others. The affirmation of faith, the renewed promise of life eternal and the hope for "Peace on Earth, good will toward all men" bring spiritual rewards in a season of worship and prayer.

All these things find expression in the Christmas customs of many lands. And the customs travel from country to country, so that, on a day when sharing with others is a most important part of the celebration, nations share in memories and traditions of other nations.



"ALL IS CALM... ALL IS BRIGHT..."

## Sugar and Spice



### How To Live With Christmas

*by Bill Smiley*

Thirty days hath September-April, June and Christmas. At least it seems that way.

* * * *

About the middle of November the advertising swings into high gear. We are implored to buy "a gift to enchant her"—like a dainty electric shaver. Or something "he really needs"—like a tastefuly-wrapped bottle of dandruff remover.

* * * *

Around the same time, the "Chirstmas music" begins. We are warned that Santa Claus is coming to town. We are reminded, 18 times a day, to listen, through the thunder of traffic and the snarl of aircraft, for those jingle bells. We are told, for 20 days before Christmas, that somebody saw mama kissing Santa Claus last night. It makes you feel all sort of sacred and . . . well, you know. Barfy?

* * * *

Women start getting that harassed look about the first of December. They spend hundreds of hours at their Christmas chores; ruthlessly hacking off the list of people who didn't send us a card last year; desperately wondering what to get Uncle Dud, who is in an institution; frantically trying to get their husbands interested in trees and trimming and turkey.

* * * *

Well, cheer up, chaps. It comes every year but it lasts for only 30 days. Perhaps something to get your mind off the whole thing . . .

* * * *

With Christmas in the offing, perhaps you'd be interested in a new party game. Any number can play. It is guaranteed to increase the spirit of good fellowship and jollity at any Christmas party.

* * * *

Called "Conjugation of Irregular Verbs," it was invented by Bertrand Russell. It goes like this: the player is given an irregular verb; he conjugates it. Example: "I am firm; you are obstinate; he is a pig-headed fool." Get the idea? Let's try another.

* * * *

Ready? "I am witty and sparkling. You are unusually talkative. He is drunk as a skunk."

* * * *

One more. "I day-dream. You are an escapist. He ought to see a psychiatrist." This sort of thing is certain to get a dull party off the ground.

* * * *

Now, how about some Christmas definitions, so that you won't be misled by a lot of cliches that have sprung up around the sacred and joyous occasion.

Christmas list — men acquiire a heavy list to starboard from reaching into their hip pockets for wallets so frequently. Women acquire a different type list: pelvis thrust out, back tilted badly to the rear from the waist up, acquired from carrying parcels piled to their noses.

* * * *

Christmas list — men acquire allied to Christmas list. It is more noticeable in men — a type of paralysis that comes from putting their hand in their pocket so often.

* * * *

Christmas Carols — girl children born on Christmas Day and named Carol. Far better to call them Mary.

* * * *

Christmas tree — any coniferous tree which falls over the moment it is placed in a stand.

* * * *

Christmas cookies — people who think they are going to spend less on Christmas than last year. Sometimes pronounced "kooky."

* * * *

Christmas spirit — what the kids have and you don't at 6 a.m. December 25.

* * * *

Family Christmas — you cook the turkey and are stuck with the dishes while the relatives sleep it off.

* * * *

Christmas punch — the recipe is simple. Take one husband and wife, decorating tree on Christmas Eve. Mix one set of lights which doesn't work. Throw in trip downtown for extra set of lights, by husband. Stir in a few short calls on friends on way home. Put husband gently inside door at one a.m. Christmas morning — and you get your Christmas punch, right between the eyes. It is considered only sporting, if you feel like retaliating, to wait until Boxing Day.

## Quick Canadian Facts

The first Canadian canal with locks was built on the St.. Lawrence River just above Montreal in 1779 by the Royal Engineers.

In the 1945-1963 period the average work week in manufacturing in Canada declined from 46.3 to 40.4 hours, while the average hourly wage increased from 71 cents to $1.92.

Of the 6.7 million persons in the Canadian labor force, 4.5 million are under 45 years of age.

The perpendicular drop on the Canadian side of Niagara Falls is 162 feet, Labrador's Grand Falls is 245 feet, and British Columbia's Takkakaw Falls is 1,200 feet.

In the past dozen years newcomers to Canada have reported to immigration department officials the establishment of more than 9,000 new businesses, providing employment for more than 42,000 persons.

Net income of Canadian farmers in the last three years has been: $1,074,672,000 in 1961, $1,678,772,000 in 1962, $1,716,345,000 in 1963.


USE CHRISTMAS SEALS



FIGHT TUBERCULOSIS



Puts the things you want within your reach this Christmas!

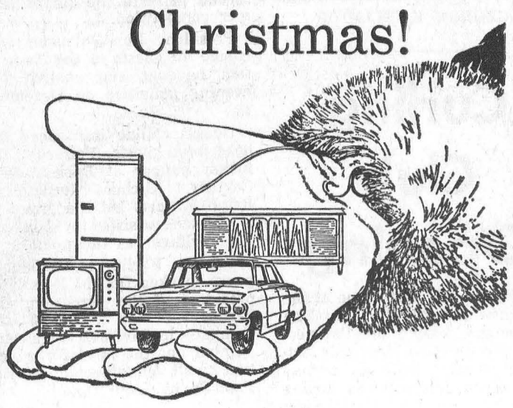

BANK OF MONTREAL

Family Finance Plan

"MY BANK" TO 3 MILLION CANADIANS B of M

Bring all your personal credit needs under one roof

LOW-COST LIFE-INSURED LOANS

Williamsburg Branch: R. A. MURAT, Manager


## Ottawa Report

*By Mrs. Jean Wadds*

Rumours still persist of further political scandals. Whether this is the natural suspicions aroused by those already uncovered, or whether Parliament is sitting on the proverbial "powder keg" remains to be seen.

The result has been a serious loss of confidence in the Government, particularly the Cabinet Ministers. One by one these promising appointees have proven disappointing. Mr. Gordon with his budget, Mr. Hays with his persistent absences and disregard for the House of Commons, Judy LaMarsh with her ill-prepared Pension Plan and her violent partisanship; now Guy Favreau, charming and amiable but embarrassingly inept" the best even his friends can say for him.

The Question Period, postponed during the completion of the flag debate, should be restored. Very many people think all has been said that can reasonably be said on the flag question. Actually a very real effort is being made this week to end this emotional and dangerous issue in a dignified way.

In the meantime it is encouraging to know that considerable time, effort and thought is going into the policy making and the organization of all of the political parties. The Conservative Party held a well attended and productive National Executive Meeting last week-end in Ottawa. Many Conservative minded youths are by-passing some of the frustrating, mehcanical problems seemingly unavoidable in politics, and concentrating on Party principles with enthusiasm. For example, Gowan Guest, former Executive Assistant to the Hon. J. Diefenbaker when he was Prime Minister, has worked on a policy research committee in Vancouver and has some interesting forecasts:

"Today, and at an increasing rate, Canadians are, or are becoming, educated people of broad experience, commanding good incomes and possessed of some capital. They have economic, geographic and intellectual horizons far surpassing those of their ancestors.

"To the extent that ignorance, poverty, preclusion from accumulated capital which alone brings real security, and narrow horizons continue to exist in Canada, the services of collective social power, government, will be sought to break these bonds.

"But, to the extent that Canadians find themselves relatively free of these things, they are becoming more and more suspicious of the usefulness of continued government growth and less and less supplicants for continuing government services and payments. Men with the means of free expression will want massed, collective action.

"Therein lies the basis of the revolution that we think will be the political expression of the coming generation. One suspects it will be known as a conservative revolution because its basic purpose will be to let men enjoy the fruits of what they have, rather than to acquire them the forbidden fruits possessed by the few to the exclusion of the many.

"The imposition of such a new and restricted role upon our established machinery of government will require the ascendancy of new political ideas; e.g., the idea that most Canadians require to be shown that the benefits of a government service exceed its costs; the idea that some services, while acknowledged to be worthwhile, must accord priority to others; the idea that there is a limit to the proportion of their productivity Canadians are willing to channel to the government as contributions or taxes, no matter what the proposed or purported benefits some further payment promises; the idea that government is only a service, and that no service can be more bothersome than it is beneficial; and the idea that some government services have only a transitory value and should be terminated where their usefulness is ended."

Young Gowan Guest is popular in the ranks of Young Conservatives and we feel his ideas have much merit.



*"The party tonight—is it formal?"*

## The Seventh Column

Boy, how the time flies. Another week and it's Christmas. Add another week to that and we're into 1965. Seems only yesterday we were resolving what we would do in 1964. As we explained a week or so ago this is the last regular issue of The Press this year. Next week's edition is "all" Christmas and it will go in the mails on Monday afternoon so far as we know now.

*We think it's a darn good edition, packed full of beautiful Christmas messages from more than 100 Winchester and district business places. The wishes are well supplemented with some of the best Christmas features we have ever used — all designed to bring you one big and, we hope, enjoyable Christmas package.*

And not writing about anything in particular this week it's probably as good a time as any to brief you on the changes we started at this office about two months ago and which will continue until January. Mostly the changes are in physical size and new equipment. When installed and completed we hope to hold an "open house" to which the general public will be invited to drop in and inspect what we believe to be one of the most modern small newspaper and printing plants in the province. The Press building will have taken on quite a face lifting on the inside and will more than double its size when done.

*At the same time a few bills are being spent on new equipment which will introduce a new process of newspaper printing, not only to Winchester and district but to all of Eastern Ontario. We have had it in the planning stage for about a year now. The new press being installed will be ultra modern to say the least, and will be the first of its kind in Ontario. What it will do is give better reproduction, greater speed, more versatility and efficiency. In short, the press is capable of printing 10,000 eight-page newspapers, folded, per hour. It is also capable of handling extra colour. But more about that later.*

The new purchases will also include complete dark room equipment, and explanations of this and other changes will be made in a formal announcement the first part of the new year.

*Eastern Ontario is growing. Our area between Ottawa and Morrisburg (and we are in the centre of it) cannot go anywhere but ahead. This future growth and the confidence we have in our own immediate area are two of the good reasons why the publishers of this newspaper have decided to invest a fair amount of money to provide an even better and bigger newspaper and a more versatile printing service.*

So, over the Christmas—New Year's period the staff and others will be busy re-arranging, re-decorating, removing, re-doing and re just about everything to try and have things a little tidy by the first of the year. Following the Christmas edition next week the next regular edition of The Press will be on January 7.

*By now you know there is an election on Monday for TWO council positions. Sure, everybody is busy, it's Christmas. Still, it's' mighty important that you take the time to go down to the polls and vote for the people you want to fill these two council seats. It would be a sorry day if we didn't have the right to vote, wouldn't it!*

And finally this week a word or two about this most joyous of all seasons. To you, our friends, subscribers, advertisers, job patrons and correspondents, our thanks for your support over the past year. To everyone a sincere wish for a Merry Christmas and a Happy New Year.




*Stores open each evening until Christmas starting this Friday.*

## 1964 IN REVIEW

# Dundas Farm Organizations Report Year of Success

All organizations of the Dundas County Federation of Agriculture have informed members of an excellent year in 1964 and foresee an equally good 1965. Membership in many agricultural organizations is at an all time high and the number of active branches are at a peak. Special events such as the Junior Farmers' Dairy Day, the Plowing Match and many demonstrations to benefit agriculture were received extremely well.

Looking to a bountiful new year concentrated milk producers are anticipating increased returns with the opening of the Ault Cheese plant, and cheese producers look for an expending foreign and domestic market. Both county fall fairs were described as successful.

Federation President William McRoberts presided over the meeting with 28 directors of various organizations present. Reporting were:

Howard Mellan for the Insurance Committee reported an agent needed for the Winchester area; Art Milne for the 4-H Clubs reported a very successful year with 117 agricultural members and 121 in the Homemakers' Clubs; Bernard Brunt, Holstein Association, 370 members, largest membership of any County in Eastern Ontario; Harry Williams, Plowmen's Association, reported a very successful Plowing Match and Drainage Demonstration; Mrs. Freida Coons, 11 Women's Institutes in the county and these were the sponsoring organizations for the Homemakers' Clubs; Don Robertson reported that provincial legislation had been passed to permit a toll on apples for the Fruit Growers' Association for advertising purposes. He attributed the present satisfactory apple situation to the greatly stepped-up advertising campaign; Wm. Graham stated that the Mountain Fall Fair had been successful but that younger blood was needed on the committees.

### CHEESE AND MILK

As this is the 100th anniversary of the cheese industry in Ontario, Bun Martin presented an an enthusiastic picture of the cheese industry with present trends favouring a promising future for high grade cheese; Angus Smith, reporting for the whole milk industry, stated that there were 11 shippers and 5 distributors in the County. Ray Guy, speaking for the Winchester Concentrated Milk group, said that the new plant at Ault's should be ready for use in December and understood that a large volume of milk was needed.

Angus Smith also reported for the Chesterville Fall Fair—largest attendance and exhibits ever— it is now a Class B fair; Merle Allen stated that the Hog Industry in the County was becoming smaller each year. Basil Dawley, reporting on the Ottawa Winter Fair, complained of poor attendance by the farm people of the county but that the county contributed more to the show clasess than other counties.

George Wright reported that sales at the Chesterville and District Co-op were up by $118,000 and that a profit of $29,000 was shown. In reporting for the Soil and Crop Association, Gerald Adams stated that membership was the highest ever but that the dry summer had interferred with proper results from projects. John Maxwell, for the Chesterville Concentrated group, said that keen competition for milk in Eastern Ontario was forcing the price paid to the producer up.

The Red and White Show, reported Allan McRoberts, was one of the largest held in Eastern Ontario. Ever since the Junior Farmers group had taken over the yearly Dairy Princess cometition, interest in the project has grown and Baden Renwick stated that the Junior Farmers were looking forward to another successful year. Lloyd Gallinger said that Dundas County was one of five in the province undertaking a farm accident survey this year. Interest in the work is continuing but there is no way of determining whether county resisdnts were becoming more "accident conscious."

George Suffel, President of the Ontario Soil and Crop Improvement Association, brought greetings and reported that his venture in sunflowers for commercial use was proving rather satisfactory. Orvil Guy, 1st vice president of the Ontario Concentrated Milk Producers Association, said that the marketing board, set up by the Ontario Federation, appeared to be making progress in getting the four major provincial milk groups together.

The president reported on a successful annual meeting of the Ontario Federation and stated that two resolutions, sent in by the local executive, had been passed at the meeting.

### ARDA

E. K. Pearson, County Agricultural Representative, read a brief which had been prepared by the Eastern Ontario Soil and Crop Association and had been presented to provincial agricultural authorities, including the Hon. Wm. Stewart, provincial Minister of Agriculture, at a recent meeting in Kemptville. The The brief outlined in detail the need for an awakened interest of provincial authorities in drainage and water conservation in Eastern Ontario and explained the need of ARDA assistance in overall financing and planning. A steering committee, consisting of Doug. Irvine, George Suffel, Ray Guy, E. K. Pearson and Eric Casselman, was appointed and directed to attempt to organize the Eastern Counties in a publicity campaign, so as to get general public support in an effort to keep recommendation of the brief before the provincial authorities.

The meeting, which closed at 11.30, was followed by lunch.

# DISTRICT NEWS

• VERNON
• RUSSELL
• OSGOODE
• METCALFE

## Vernon

Sympathy is extended to the family and friends of the late Donald Stewart who passed away last week. Funeral service was held on Saturday from the Vice and Craig Funeral Home to the Baptist Church in Vernon. Interment was at Springhill Cemetery.

Many from here attended the 4-H banquet held in the Community Centre, Metcalfe, on Friday evening where the ladies of Vernon Presbyterian Church catered to the dinner. Following the banquet dinner a dance was held.

Dinner guests of Mr. and Mrs. Fred Lewis on Saturday were Mr. and Mrs. Alvin Phair and Mrs. Edwin Snider of Ottawa, and Mr. Edward Lewis and Barbara.

Congratulations to Mr. and Mrs. M. Gallinger on the birth of their daughter at the Memorial Hospital in Winchester.

Sympathy is extended to the family and friends of the late Fred Carlyle who passed away last Tuesday in the Civic Hospital, having been a patient for six weeks. Funeral service was held Thursday afternoon from the Vice and Craig Funeral Home, conducted by Rev. Mr. Keeler. Interment was at Springhill Cemetery.

Mr. Charles Lewis of Toronto spent the week-end with his mother, Mrs. George Lewis, and visited his brothers, Wesley Lewis, who is in a cast in bed, and Fred Lewis who is a patient in the hospital at Winchester.

## Club 31 Holds Card Party

Club 31 held a card party in the hall on Saturday evening. Prizes were awarded to Mrs. Bert Acres and Mrs. Fred Lewis for the ladies, and Leonard Cameron and Donald Mattice for the men.

Refreshments were served by the committee in charge, Mrs. Wilfred Porteous, Mrs. H. Porteous, Mrs. Aaron Stoodley and Mrs. Fred Coons.

## CGIT To Sing Carols At Hospital

The C.G.I.T. met Friday night in the Baptist Church. Jill Stewart took the devotional. Plans were made for the singing of carols at the Winchester hospital on the afternoon of December 23.

The rest of the evening was The remainder of the evening was spent in practising for the Candlelight Service on Sunday evening, December 20, at 8.00 p.m. in the Baptist Church.

## Christmas Theme For Vernon W.I.

The December meeting of Vernon Women's Institute was held at the home of Mrs. Ob. Patterson last Tuesday evening. Mrs. Archie Sayant, president, was in the chair.

The meeting opened with the Ode and Collect. Nineteen members answered roll call with a Christmas memory. Reports were given, and Mrs. Ellwood Docksteader gave a report on the Area Convention held at the Chateau Laurier.

A course on Desserts will be held on January 15 and 16, Friday afternoon and all day Saturday, in Vernon.

Several members planned on attending the 4-H Girls Achievement Day at Manotick on Jan. 9. The lunch committee for January will be Jean Lanoue, Margaret Dalgleish, Doris Kennedy and Helen Lewis. Mrs. Harold Cowan read a paper on Canada's first paper mill, also animals of the Nativity, the legends of the first Christmas cards, seals, and the Christmas Story. Mrs. Alex Campbell showed slides on her trip to the West Coast.

The next meeting will be held at the home of Mrs. Rose Campbell. Gifts were exchanged, and Mrs. Alexander thanked the hostess. Lunch was served.

## Russell UCW Elects Officers For 1965

Russell U. C. W. elected a new slate of officers at their December meeting in the church hall. Previous to the election of Mrs. Shirley Rombough as the 1965 president, an interesting meeting was held.

President Mrs. Asa Sullivan presided and led the group in prayer. Mrs. Ken. Boyd conducted the worship. An exciting interpretation of the nativity, complete with star, pictures of the Christ Child, and shepherds, accompanied with hymns and Scripture on the Christmas theme, was featured.

Area vice president Mrs. Fred Graham of North Gower gave an interesting talk on the work of the U. C. W. Her speech was emphasized by a chart showing the steps from the branch level to the General Council of the United Church.

A splendid assortment of dolls and toys to be transferred to the children in the Ontario Hospital, Smiths Falls, were on display, through the kindness of Mrs. Leonard McEwen.

Members voted a donation towards the furnishing of additional rooms recently acquired for use as a Sunday School in the church basement.

Mrs. J. L. Steele took the chair to preside over the election of officers. Brought to the meeting as a new slate of officers were: President, Mrs. Shirley Rombough; first vice president, Mrs. Eldon Paul; second vice president, Mrs. Lloyd Hay; secretary, Mrs. Maynard Cherry; treasurer, Miss Ella Hamilton. Unit leaders will be Mrs. Baird McNeill, Mrs. Norman Harrison, Mrs. Morgan Johnson, Mrs. Robert Wade, Mrs. Eber Robinson and Mrs. Ken Campbell.

Lunch was served by the Busy Bees unit.

## W.C.T.U. Holds Christmas Meeting

Christmas was the theme of the December meeting of the W. C. T. U. in the Baptist Church. President Jean Wyatt had an appropriate and interesting Christmas program prepared and she opened the meeting with a seasonal thought and prayer.

Mrs. Eldon Fennell saw the minutes approved as read and was in charge of the roll call. Mrs. Cecil McIntosh was in charge of the offering, and Mrs. Oscar Wallace had the flower mission.

With Mrs. McIntosh at the piano the members sang many Christmas carols and hymns. Mrs. Wallace gave a paper, "Why Can't Every Day Be Like Christmas." Mrs. Stanley Sullivan was in charge of the Scripture. Mrs. Merkley gave a reading on "Our Gifts At Christmas." The president repeated the closing prayer.

Mrs. Merkley and Miss Wyatt were hostesses for the delicious lunch served at the close of the meeting.

The November meeting of the W. C. T. U. was held at the home of Mrs. Eldon Fennell with a good attendance.

## Russell W. I. Exchange Gifts

The December meeting of Russell Women's Institute, presided over by Mrs. Shirley Rombough, was held at the home of Mrs. Homer McKeown.

A paper, "Tis Better To Give Than To Receive" was read by Mrs. Norman Harrison. The winning ticket on the quilt raffle was won by Danny Morrow.

Exchange of gifts between members and singing of carols accompanied by Mrs. Jack Twiname on piano was greatly enjoyed.

The meeting closed with a social hour. Refreshments were served by the hostess.

## Omitted

Pall-bearers at the funeral of Mrs. Douglas Babcock, who died in Ottawa Civic Hospital were Donald Duncan, Fred McLaren, Vernon Babcock, Len Babcock, Jack Babcock and Jim Babcock. These names were unintentionally omitted from the obituary write-up in last week's Press.


MOVIES
NOW SHOWING

Thurs., Fri., Sat., DEC. 17-18-19
Gunfight At Commanche Creek
In cinemascope and colour starring AUDIE MURPHY, COLLEN MILLER, and BEN COOPER.
The Sergeant Was A Lady
Starring MARTIN WEST and VENETIA STEVENSON

Mon., Tues., Wed., DEC. 21-22-23
The Spiral Road
In colour, starring ROCK HUDSON and BURL IVES

Thurs., Fri., Sat., DEC 24-25-26
Babes In Toyland
Starring RAY BOLGER and TOMMY SANDS
Follow That Dream
Colour by Deluxe, starring ELVIS PRESLEY

Sunday Midnight Special Dec. 27
Kiss Of The Vampire
Adult Entertainment, in colour, starring CLIFFORD EVANS and JENNIFER DANIALS
Shadow Of The Cat
Adult Entertainment, starring ANDREW MORELL and BARBARA SHELLEY

Mon., Tues., Wed., DEC 28-29-30
20,000 Leagues Beneath The Sea
In cinemascope and colour, starring KIRK DOUGLAS and JAMES MASON

The Winchester THEATRE



The BEST for the LEAST! OUR RICH, NUTRITIOUS MILK-22¢ NOW ONLY Quart
CARTON MILK .....now available at 23c quart
From our Salesman or your favourite Food Market
Reynolds' Dairy - Ph. 774-2104



TIE Your Beau for Christmas

Wrap Up His Christmas WITH SHIRTS
MORGAN'S MEN'S WEAR
PHONE 774-2413 WINCHESTER



We proudly present new elegance in Diamond Watches
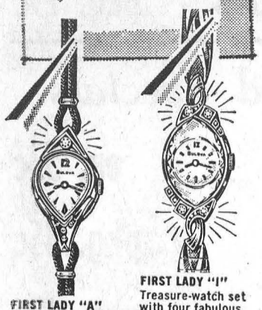
FIRST LADY "A" Fashion's new tapered pear-shape set with a sparkling solitaire diamond. 23 jewels. $49.95
FIRST LADY "I" Treasure-watch set with four fabulous gems. Smart marquise shape with Continental circle dial and faceted crystal. 23 jewels. $79.95
First Lady by BULOVA
Alex W. Davidson
JEWELLER
774-2102 - Winchester



JETTY'S CHISTMAS SALE has PRICES SLASHED
$100.00 $100.00
FREE DRAWING
Now is the time to get your tickets in on the $100. Wardrobe Draw taking place at our store on Christmas Eve.
$100.00 $100.00
We are not waiting for the Holiday Season to end before lowering our prices . . . we have S-L-A-S-H-E-D them now!
OUR COMPLETE LINE OF MEN'S, LADIES', BOYS', GIRLS'
SKI JACKETS — COATS — SNOW SUITS
— The Shoppe for Men's and Boy's Clothing and Footwear —
Our Yards Goods Department will serve you with a fine collection of Fabrics, Knitting Wools and Butterick Patterns.
Jetty's Yard Goods Shoppe
"The House of Quality"
CHESTERVILLE — Phone 448-2141
Opposite the Post Office



Suddenly Youre Santa
It's easy to be Santa, remember everyone with something special . . . we have the perfect gifts

ELECTRIC TOOTH BRUSH 18.35
ELECTRIC RAZORS 20% off
FLOOR SCALES 5.85
Give CANDY for Christmas
NEILSON'S CHOCOLATES 55c to 3.50
LIFESAVERS IN BOOK 69c each
LARGE CANDY CANES 10c each
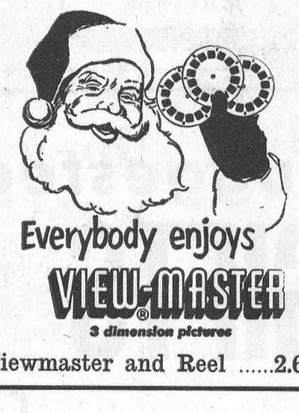
Everybody enjoys VIEW-MASTER 3 dimension pictures
Viewmaster and Reel .....2.65
Brownie Fiesta Camera ..9.60
Kodak Movie Camera ..22.00 complete with FILM
Yardley Men's Gifts 50c-$4.75
Chanel No. 5 Perfume ....3.75
Boxed Stationery ....60c - 2.00
Revlon Spray Cologne ....2.50
La Rose Pharmacy
774-2633 - Winchester



## MacDonald - Simpson Vows Exchanged At Ottawa

At an 11.30 a.m. ceremony in St. Mark's Anglican Church, Ottawa, on December 12, Glenyce Elaine Simpson became the bride of Leslie Stewart MacDonald. Rev. G. J. Foy officiated in the church decorated with white mums and white satin bows.

The bride is the daughter of Mr. and Mrs. Allan B. Simpson of Ashton, and the groom the son of Mr. and Mrs. W. C. MacDonald of Winchester.

Given in marriage by her father, the bride wore for her wedding a floor-length gown of white brocade with fitted jacket that was enhanced with a bateau neckline and elbow-length sleeves. She had a chapel train and her headdress was a crown of cultured pearls with a shoulder-length veil. She carried pink and white roses.

Maid of honour Miss Janice Koehker wore a gown identical to the bride's, without the train, in rose brocade.

Merlin Robinson of Winchester assisted the groom. Ushers were the bride's brother, Ross Simpson, of Ashton, and Fred Smith of Ottawa.

For a reception at the Town and Country Restaurant the bride's mother wore a blue sheath dress and jacket with white accessories and a corsage of pink carnations. The groom's mother chose an ice blue sheath dress with silver metallic highlights and white accessories complimented by pink carnations en corsage.

For a wedding trip to New York City Mrs. MacDonald was attired in a red wool suit with matching hat, black patent accessories, and a corsage of white carnations. Upon their return the couple will reside in Ottawa.

—Press Staff Photo.

## BIRTHS

**Following is a list of recent births at the Winchester District Memorial Hospital.**

On Tuesday, Dec. 8, 1964, to Mr. and Mrs. Glen Jennings, of Hallville, a daughter.

On Tuesday, Dec. 8, 1964, to Mr. and Mrs. Gerald Scott, of Chesterville, a daughter.

On Tuesday, Dec. 8, 1964, to Mr. and Mrs. Donald Cross, of Chesterville, a daughter.

On Wednesday, Dec. 9, 1964, to Mr. and Mrs. Garnet Robertson, of Metcalfe, a daughter.

On Wednesday, Dec. 9, 1964, to Mr. and Mrs. Garry Carbino, of Winchester, a daughter.

On Friday, Dec. 11, 1964, to Mr. and Mrs. Myrle McMillan, of Chesterville, a daughter.

On Sunday, Dec. 13, 1964, to Mr. and Mrs. Robert Markell, of Dixon's Corners, a son.

On Sunday, Dec. 13, 1964, to Mr. and Mrs. Beverley Young, of Chesterville, a daughter.

On Monday, Dec. 14, 1964, to Mr. and Mrs. Henry Heuff, of Morewood, a daughter.

## Ladies Legion Makes Plans For New Year Frolic

Winchester Ladies' Legion Auxiliary held their Christmas banquet on December 10th in the Orange Hall. The festive meal was catered to by the ladies of the Orange Lodge.

Many interesting items were covered on the business agenda. Plans for a New Year's Frolic in the Masonic Hall were brought to completion. Also passed was a motion that the Auxiliary adopt a child from the Smiths Falls Hospital in January.

A draw for a doll and wardrobe was won by Linda Billings of Winchester. A draw for a Christmas cake donated by Mrs. R. Bilow was won by Mrs. Vivian McKendry.

A social hour was highlighted by the exchange of gifts among members.


GIFTS of CANDY

for Christmas made by
SMILES 'n' CHUCKLES
NEILSONS
ROWNTREES
also CASHEW NUTS

CARDS and MAGAZINES
ICE CREAM and DRINKS

SYMONDS
Lunch & Bowling Alley
WINCHESTER



Suggested GIFTS from Santa

COATS
20% OFF ALL WINTER COATS
HANDBAGS - HATS - HOSIERY
SWEATERS - SLACKS
DRESSES
SUITS - SKIRTS
LINGERIE - DUSTERS - HOUSECOATS
Especially for Men
All Parcels Gift Wrapped
Give a GIFT CERTIFICATE
of any denomination
WISE OR LAST MINUTE SANTAS LET THE LADY CHOOSE HER OWN GIFT

The Jo-Anne Shoppe
Phone 774-2003 Winchester



IGA

Stokley Fancy Honey Pod Peas 15-oz. tins 7 for $1.
Niblets Fancy Kernel Corn 14-oz. tins 6 for $1.
Top Valu Salad Dressing 16-oz. jar each 29c
Hunt's Choice Peach Halves 28-oz. tins 3 for $1.
Ocean Spray Jellied Cranberry Sauce 15-oz. tins each 29c
Bright's Fancy Tomato Juice 48-oz. tins 3 for 89c
Buy 1 Get 1 Free—MIR Liquid Detergent 24-oz. plastic cont. 2 for 79c
Aylmer Tomato Catsup 11-oz. bottles 2 for 39c
Crest Tooth Paste large tube 29c giant tube 49c
Tulip Coloured Margarine 1-lb. prints 4 for $1.

Grade "A" Pre-Dressed Turkeys
38¢ lb.
20 LBS. and up

IGA ALSO HAS A COMPLETE LINE OF DUCKS, GEESE, CHICKENS, CAPONS, and other SMOKED MEATS.



HALF TURKEYS
11 to 13 POUND AVERAGE
41c lb.

RED BRAND BEEF
CROSS or SHORT RIB ROASTS 55c lb

MAPLE LEAF SWEET PICKLED — ½'s
COTTAGE ROLLS lb. 49c
ESSEX BRAND ASSORTED — 1-lb. pkgs.
COOKED MEATS ea. 59c
SCHNEIDER'S ASSORTED — 8-oz. chubs
PARTY-TIME CHUBS ea. 21c
WHYTE'S FANCY — by the piece
SALAMI lb. 69c

Whyte's Fully Cooked—shank portion
SMOKED HAMS 49c lb
BONELESS COOKED HAMS lb. 69c
COOKED HAM CENTRE CUT lb. 70c

NEW CROP FLORIDA
TANGELOS size 156's (above)
TANGERINES size 176's (above)
dozen 45c

IMPORTED NO. 1 — size 36's
GREEN CELERY 2 for 29c
IMPORTED NO. 1
SNOW-WHITE CAULIFLOWER 29c
IMPORTED FRESH
GREEN ONIONS 3 bunches 25c
ONTARIO FANCY
DELICIOUS APPLES 3 lbs. 39c
B.C. EXTRA FANCY RED — size 120's
McINTOSH APPLES 6 for 29c

Christmas Flower Department SPECIALS
POTTED MUMS .....6-inch pot 1.99
3-BLOOM POINSETTIAS 6" pot 3.19

DOLE FANCY — 20-oz. tins
FRUIT COCKTAIL 3 - $1
DOLE — 20-oz. tin
SLICED PINEAPPLE 39c
AYLMER FANCY SEASONED — 15-oz. tins
WAX BEANS .....2 - 39c
MAPLE LEAF — 28-oz. container
MINCEMEAT .....51c
DIP-IT COFFEE — 5-oz. size
STAIN REMOVER ...59c
ABC — Powdered Detergent ...59c
CHASE & SANBORN — Special 1-lb. Pack
Fresh Roasted Coffee ..85c
NESTLES — Special 10-oz. Pack
INSTANT COFFEE ..1.49
WHITE SWAN — White & Colours — 60's
Paper Serviettes ....2 - 33c
WHITE SWAN — Assorted Colours
TOILET TISSUE ..4 - 45c
STUART HOUSE — 18-inch, 25-foot
FOILWRAP .....59c
UNCLE BEN'S — 28-oz. pkg.
LONG GRAIN RICE .49c
WHITE SWAN — Assorted Colours
PAPER TOWELS .2 - 45c
BLACK DIAMOND REGULAR — 8-oz.
CHEESE SLICES ..3 - 88c
MANZANILLA — 12-oz. jar
OLIVES P. P. .....49c
TOP VALU — 100-foot roll
WAXED PAPER .....25c

FREE GIFTS WITH GOLD BOND STAMPS

CLIP THIS VALUABLE COUPON
50 FREE EXTRA GOLD BOND STAMPS
Expires Dec. 24th
CLIP THIS VALUABLE COUPON

OCEAN SPRAY FRESH
CRANBERRIES
1-lb. pkg. 25c

Confectionery Specials
FRESH-PAK MILK CHOCOLATE — 13-oz. pkgs.
Coated Cherries ea. 59c
NEILSON'S ASSORTED 5c — Plus 25 Extra Gold Bond Stamps
Chocolate Bars 2 pkgs. 49c
TUFFY'S — Plus 25 Extra Free Gold Bond Stamps
Nuts and Bolts ea. 49c

Bakery Specials
SHIRLEY GAY 24-oz.
RAISIN PIE ea. 39c
WESTON'S — 10-oz. pkg.
CRISP 'n' SERVE ROLLS pkg. 25c
WALKER'S PEANUT BUTTER — pkg. of 8
SWEET BUNS pkg. 39c
SHIRLEY GAY — pkg. of 12
CINNAMON DONUTS pkg. 29c

Frozen Food Specials
FARMHOUSE 24-oz.
Mince Pie ea. 53c
BLUE WATER — 8-oz. pkgs.
Fish Fries pkg. 45c
GREEN GIANT — 2-lb. poly bag
Kernel Corn pkg. 49c
TOP VALU — Special Pack — 12-oz. tin
Orange Juice tin 49c
DESSERT TOPPING — 8-oz. aerosol tin
Reddi - Whip tin 55c

PORTEOUS' IGA VERNON
WINCHESTER IGA LEN STECK
BARCLAY'S IGA WILLIAMSBURG

# Cards of Thanks . . .

CARD OF THANKS—We would like to thank relatives, friends and neighbours for their many useful gifts, gifts of money, also the many letters and messages which we received since the recent loss of our home by fire. Such acts of kindness will long be remembered by us.—Charlie and Leaphy Dewland. 32c

CARD OF THANKS—My sincere thanks to my neighbours, friends and relatives for your many acts of kindness, to me while I was in hospital and since returning home. Your personal visits, many cards and letters, flowers and gifts were all deeply appreciated and will long be remembered.—Mrs. Margaret Munro. 32p

CARD OF THANKS—We wish to express our sincere thanks to our relatives, friends and neighbours for the lovely gifts and best wishes received for our wedding. A very special "thank you" to those who made the parties possible.—Neil and Jean Stewart (nee Johnston). 32p

CARD OF THANKS—I wish to express my sincere gratitude to Dr. McMillan, Dr. Howard Justus and the nursing staff of Winchester Memorial Hospital for their kind and efficient care of me while I was a patient there; alslo for prayers, messages, visits, flowers, treats and special trips made on my behalf and to each and all a very Happy Christmas and New Year.—C. R. Wert. 32c

CARD OF THANKS—Mere words are inadequate to express our gratitude. To each and every one who has helped us through these days of sorrow following the death of our loved one, Fred R. Carlyle, with beautiful flowers, words of sympathy and deeds of infinite kindness, we can only say, "Thank you so much."—Miss Annie Carlyle, Pat, Lora and Bill. 32p

CARD OF THANKS—I would like to say a "big thank you" to all the doctors and nurses that gave me comfort in the Winchester Memorial Hospital, and to the visitors and all who sent me cards and treats. All were greatly appreciated.—Sam Galliland. 32p

CARD OF THANKS—I wish to thank all who remembered me with gifts, cards and personal visits while I was a patient in the Winchester and District Memorial Hospital. Also the I.O.O.F. Lodge for their lovely plant. Special thanks to Dr. Robertson and Dr. Rosenquist and the entire nursing staff, and to those who helped my family at home.—Ferneley Johnston. 32c

CARD OF THANKS—I wish to express sincere thanks to relatives, friends and neighbours who helped out at home, and also who remembered me with cards, letters, flowers, treats, and visits while I was a patient in the Winchester and District Memorial Hospital. Special thanks to my doctors, to the ministers who offered their prayers, to my special nurses and the entire staff on the first floor. All acts of kindness were deeply appreciated. — Mrs. Bernard Whittaker. 32p

CARD OF THANKS—Just to say "thank you" seems a small way of expressing my deep appreciation to all the kind friends and relatives who remembered me while I was a patient in the Winchester Memorial Hospital; for the beautiful lfowers, boxes of candy and personal gifts, a host of cards, letters and phone calls, and personal visits. To Dr. Barton and Dr. Byers, the nurses and aides on the first floor, words fail me, for none could tell of their wonderful care and kindness. To you all, my deepest thanks. A Merry Christmas and a wonderful New Year.—Mrs. Hazel Bolton. 32p

CARD OF THANKS—I wish to thank all my friends and neighbours for the cards, treats and telephone calls and personal calls while I was a patient in the Winchester District Memorial Hospital. To the Dundela United Church for the lovely box of chocolates. Special thanks to Dr. Robertson and the nursing staff on the first floor for their wonderful care, and to Rev. Mr. Schamehorn and Rev. Mr. Weaver for their visits. All these acts of kindness were deeply appreciated.—Ivan Casselman. 32p

## Thank You

*After seventeen years as partners, Ken Summers and Ralph MacPherson wish to thank the people of this community once again for their much appreciated support which has made their business a very pleasant and enjoyable success. Besides a successful business "our aim is to serve you, our friends".*

*May the coming years bring greater knowledge of our Creator and His purposes for "all Scripture is inspired of God and beneficial"* II Tim. 3:16

**MacPherson & Summers**

## Put WANT ADS to work for you

### TO THE ELECTORS OF THE TOWNSHIP OF WILLIAMSBURG

I would like to take this opportunity to say a sincere thank you to the people who supported me at the polls on December 7, 1964. Congratulations to the new council. Health and happiness to everyone throughout the new year.

32p EARL BAKER

### TO THE ELECTORS OF THE VILLAGE OF FINCH

I would like to take this opportunity to say 'thank you" to the voters who supported me at the polls on December 7th by electing me as Councillor. As in the past I will try to serve you to the best of my ability at all times. To everyone a Merry Christmas and a happy New Year.

32c MERRITT CAMPBELL

### TO THE ELECTORS OF THE TOWNSHIP OF WINCHESTER

To all who supported me at the polls on December 7th as School Trustee for the Winchester Township Public School Area, I would like to say "thank you." Merry Christmas and a Happy New Year to all.

32c GORDON ENNIS

### TO THE ELECTORS OF THE TOWNSHIP OF WINCHESTER

I would like to take this opportunity to thank all those who supported me at the polls on December 7th for trustee of the Township School Area. I will endeavour to serve you to the best of my ability. Wishing you the Compliments of the Season.

32p HOWARD KITTLE

### CLASSIFIED ADVERTISING RATE

**For Sale, Wanted, Lost and Found Advts., not over 25 words, 75 cents for the first insertion and 50 cents for each subsequent insertion. Card of Thanks, $1.00 minimum. In Memoriams, $1.00 with four-line verse, 25c for each extra 4 lines of verse. Advts. for this column are inserted on a Cash Basis only. They will not be accepted over the phone or by mail unless the party has an open account with us, or unless the cash accompanies the order.**

## IN MEMORIAMS

JOHNSTON — In loving memory of a dear mother, who passed away January 28th, 1958, and father who passed away December 12, 1960.

Loving and kind in all their ways,
Upright and just to the end of their days,
Sincere and true in their hearts and minds,
Beautiful memories they left behind.

—Daughter, Ethel Robinson. 32p

RICE—In loving memory of a dear father, Carl Rice, who passed away December 23rd, 1963.

A light is from my household gone
A voice I loved is stilled,
A place is vacant in my home
Which never can be filled.
Some may think you are forgotten
Though on earth you are no more
But in memory you are with me,
As you always were before.

—Alice. 32p

RICE — In kind remembrance of our brother-in-law, Carl Rice, who died December 23rd, 1963.

The years may wipe out many things,
But this they'll wipe out never,
The memory of those happy days,
Which we all have spent together

—Dick and Gwen. 32p

## FOR SALE

FOR SALE—1 Pair of Boy's Skates size 5, in good condition. Phone 774-3584. 32p

FOR SALE—Turnip Feed for cattel. Apply to Cornelius Tyn, Hotel Winchester. 31-32p

FOR SALE—Ladies' white figure skates, size 8, good condition, $4.00. Ladies' tapping shoes, small heel, size 6½, black, excellent condition, $2.00. Men's Speed-Flex Rotary Electric Philishave, new condiaion, $10.00. Phone Metcalfe 32R52. 31-33p

FOR SALE— Beef, by the quarter or side, 36c; Hinds, 40c to 42c; Fronts 30c to 32c. All meat Veterinary inspected. Lawrence Annable 774-3014. 29-38p

### HAY FOR SALE

No. 1 dairy hay, 1st or 2nd cutting delivered in 10 or 11 ton loads. Write John W. Hoover, R. R. 1, Selkirk or phone area code (416) 776-2250. 29-32p

FOR SALE—1 Pair of Boy's Skates size 13, 2 Pairs of Girl's White Skates, size 3 and 5½. Call Mrs. Gordon Durant at 774-3542. 32p

HAY FOR SALE—Top quality 1st cut hay, delivered in 10-11 ton loads. Contact Ralph Stewart, R.R. No. 2, Winchester, Phone 774-6607. 32-37p

AUTOS FOR SALE—1954 Fargo ½-ton truck; 1951 Chevrolet ½-ton truck; 1957 Meteor 4-door car; 1957 Hillman 4-door car. Apply to Eldridge's Garage Williamsburg, Ph. 535-2298. 32c

FOR SALE—Corn on the Cob at $2.00 per hundred; a quantity of baled hay and straw. Also three-point hitch snow blower and large size Duotherm Space heater, both in good condition. Apply to Ted Beckstead, R.R. No. 1, Iroquois, Telephone 652-4003. 32p

## AUCTION SALE

The undersigned Auctioneer has been instructed to sell by Public Auction at the residence of Mrs. H. A. Barter, north of Kars, on the River Road, on

**SATURDAY, DECEMBER 19th**
commencing at 1:00 p.m. sharp

3-piece curved Sectional Couch; Matching Arm Chair; Floor Lamp; 2 Occasional Lamps; 2 High Back Danish Chairs; two Overstuffed Chairs; two Antique Chairs; six Teakwood Chairs and Table; Admiral Refrigerator, 7 cu.ft.; Kitchen Table with four Chairs, chrome set.

4 TV Tables; two Floor Flower Urns; Dining Room Table, hand-rubbed walnut; 4 straight chairs; Arm Chair; Bedroom Set, double bed; Bureau Mirror and Chest of Drawers; 2 painted Bedside Tables; Antique Bed and Mattress; Marble Top Antique Table; Mirror and Chest of Drawers; Mahogany Desk; Lazy Boy Chair; Electric Humidifier; Ping Pong Table; two Wooden Kitchen Tables; Power Lawn Mower; Boys Small Bicycle; 2 Tricycles Lawn Furniture; Sump pump; Refrigerator, in Fair Condition; Steel Typewriter Table; Quantity of Dishes; Drawing Board Desk; Bathroom Scales and laundry Hamper.

Motor for Spray Painting; Quantity of Garden Tools; Sports Equipment; Paddles; Skis; Garden fencing Material.

**TERMS OF SALE CASH**

Mr. and Mrs. Barter are moving to another province, so everything must be sold, and is in excellent condition.

Mrs. H. A. Barter, Proprietress
Wm. Whalen, Auctioneer, Phone North Gower 489-3606. 32c

*SURE FIRE RESULTS AT LOWER THAN LOW PRICES — PRESS CLASSIFIED ADS.*

## FOR SALE

FOR SALE—Brown Mouton Coat, size 16, in perfect condition. Call Winchester 774-3587. 32p

**SPENCER and SPIRELLA**

Ladies, our Holiday Sale is still on. $5.00 off a garment and $2.00 off a bra on terrylene and nylon materials. Please get your order in soon if you are interested and call Mrs. Ethel (Alexander) Serviss 194 Caldwell Drive, Iroquois, Dial 1-652-4367. 31-32p

**CHRISTMAS TREES**

Scotch Pine; Spruce; Balsam, call Burt Hodgson, 774-3329. (Located east of Theatre. Delivery extra. 31-32c

## WANTED

WANTED—1 Wallet with permit and papers. Keep the money! Drop the wallet in the outside Post Office box in Winchester. 32c

WANTED—Single Driving Harness also, Heavy Horse Collars. Call Ottawa 822-1607. 32p

WORK WANTED — Driver, with good experience, is available immediately for employment. Please apply in writing to Box H-33, The Winchester Press. 32p

MEN OR WOMEN, if you can find 50 good customers in your community, we will show you how easily you can make regularly $600.00, monthly. Free product deals and monthly money saving specials do the selling for you. Write to-day for "FREE" SAMPLES and ILLUSTRATED CATALOGUE to FAMILEX, 1600 Delorimier, Montreal. 30-32c

WANTED—I will pick up your animals, dead or alive, at no cost to you. 24-hour service. Apply to Gerard Hebert, Crysler. Phone Chesterville 448-2612. Licence No. 108 C 64. 18-36p

WANTED—Your animals, dead or alive, with no cost to you. Phone collect for prompt service to Herb. Loucks at 774-5250 or 987-2818 to Guy MacKabee, St. Albert, Ontario. License No. 295 C 64; Plant No. 194RR64. 24 hour service. 4tfc

WANTED TO BUY—Antiques, Old Furniture, Cupboards, Bread Boxes, Kitchen Chairs and Rockers, Butter Bowls, Clocks, Guns, China, all kinds of Coal-Oil Lamps, Brass Pots, Sleigh Bells, Ice Cream Parlour Chairs, Stools and Tables. Address all replies to Lawrence Shaver, 121 Adolphus St., Cornwall, or to Box S777, Press Office, Winchester. 6tfc

**TENDERS WANTED**
Re: Composite Mercantile Quotation

Sealed Tenders will be received by the undersigned up to 6:00 p.m. on January 11th, 1965 for the purpose of insuring the Morewood Church Property.

The required fire and extended coverage, No Co. insurance:

| | |
|---|---|
| Building | $60,000.00 |
| Church Contents | $ 2,500.00 |
| Manse | $ 8,000.00 |
| Manse Contents | $ 500.00 |
| Garage | $ 200.00 |
| Burglary | $ 1,000.00 |
| Liability | $25,000.00 |

Itemized rates and premiums on each and every item required.

Lowest or any tender not necessarily accepted.

ALLEN E. SWERDFEGER,
Recording Secretary,
Morewood, Ontario. 32&35c

## TO RENT

TO RENT — Heated Apartment. Available January 1st. Telephone 774-2531. 31-32c

APARTMENTS TO RENT — Bachelor Apartments, heated, hot water, private bath. Reasonable rent. Apply to Hotel Winchester, Winchester, Ontario. 32 & 35c

## FOR SALE

Some winter work units that may help you make your money go farther:

2 New Holland Model 331 Spreaders, PTO drive, 130 bushel, new apron chain, guaranteed, $575.00
1 Farm Eze Spreader, PTO drive, single beater, like new, $450.00.
1 Allis Chalmers PTO Spreader, front unloading type, top condition and only ..... $275.00
1 New Holland model 220 PTO Spreader, 100 bushel, new apron chain, guaranteed ..... $475.00
Several other Tractor Spreaders, various sizes and prices.

**Tractors and Loaders**

1 Cockshutt 540 Tractor, like new, with front-end loader and a snow bucket ..... $1,950.00
1 Cockshutt 30 Tractor with hydraulics, three-point hitch, H. D. Wagner Loader, in top condition ..... $1,350.00
1 Cockshutt 35 Tractor, completely overhauled, with front-end loader and a snow bucket .... $1,550.00
1 Cockshutt 540 Tractor Demonstrator, has loader with hydraulic control bucket. Value $3,600.00, now ..... $2,775.00

**Diesel Tractors**

1 I.H.C. 460 Diesel Tractor with power steering, torque amplifier, fast hitch, etc., looks and acts like new ..... $2,500.00
2 Cockshutt 411R Diesel Tractors, fully equipped. Your choice at ..... $1,550.00
1 Allis Chalmers WD 45 Diesel Tractor. This unit has been completely rebuilt as new . $2,000.00
Many other Gas Tractors to choose from.

**Other Items**

1 used I.H.C. Hammer Mill $125.00
1 Pully Attachment for I.H.C. 275, like new ..... $60.00

The New Tractor Buy of the year is the Cockshutt 411R Gas., 37 H.P. Buy it now. Pay next April. It's priced to sell.

We have the 600 Huskie on display. Treat your family to one of the fabulous Snow Machines for Christmas.

See all these machines and many more at

**WEAGANT'S FARM SUPPLIES**
**South Mountain, Ontario.**
TRY US FOR A DEAL!
32c

## NOTICES

ANTIQUES WANTED—Bought and Sold. Give us a call if you have anything old and interesting. As well, we will appraise and purchase estates (household contents) Call or write Audrey and Keith Last, R.R. 1, Winchester, Phone 774-5075. 28-35c

## FARM SERVICE

The highest premium paid for your dead and disabled cattle and horses according to size. Please call Collect 989-6176.

**C. F. WOODS**
LICENCE NO. 312 - C - 64
MOUNTAIN, ONTARIO
"Strictly For Animal Food"

PERSONAL — Hygienic Supplies (Rubber Goods) mailed postpaid in plain, sealed envelopes with price list. Six samples, 25c; 24 samples, $1.00. Mail-Order Dept. M-57, Nov-Rubber Co., Box 91, Hamilton, Ontario.

ROCK OF AGES FAMILY MONUMENTS — Authorized Dealer
◀ Look for this seal. It's your guarantee of permanence.
J. L. KINCAID
Phone KI 3-3184
Morrisburg
"Cemetery Lettering"

## Yes We Do!

- Slaughter your Beef or Pork
- Cut to your specifications
- Use double Waxed Paper
- Always fast frozen
- Rent lockers by the month or year.
- Cure Bacon
- Have a good stock of Beef and Pork on sale at all times.
- Buy Hides
- Want to buy young Heifers and Steers.

For more information call Collect
**BLOM MEATS**
Phone 989-6053. Mountain.

## We Will . . .

- Shampoo your rugs in your home
- Repair your vacuum
- Repair your polisher
- Sell you a new or used vacuum
- Sell you a new or used polisher

—Contact—
**L. BISSELL**
Box 57, INGLESIDE, Ontario
or call Winchester 774-2325

**J. W. Hall, D.C.**
CHIROPRACTOR
ST. LAWRENCE STREET
(across from Post Office)
WINCHESTER, ONT.
Office Hours By Appointment
Phone 774-2802

**SULLIVAN BROS.**
*General Contractors*
- WATER TANK SERVICE
- Air Compressor Excavating.
- BULLDOZERS
- EQUIPMENT RENTALS
- BUILDING MOVERS

PHONE
448-2660
CHESTERVILLE

## PROFESSIONAL DIRECTORY

**CASS & CASS**
LAW OFFICES
Winchester. Phone 774-2004.
Chesterville. Ph. 448-2735.
Bank of Nova Scotia Block

**GRAHAM L. CASSELMAN, C.L.U.**
Crown Life Insurance
Group Insurance - Pension Plans
Phone 774-5150 - Winchester

**H. E. BICCUM**
District Representative for North American Life Insurance Co.
A complete Insurance Service for all lines of Fire, Casualty, Sick and Accident Insurance, Real Estate Broker. Telephone Winchester 774-2410.

**CANADIAN LEGION**
B. E. S. L.
Branch 108, Winchester
Meets on the First Monday of each month in Legion Hall, Winchester.
All War Veterans Welcome
H. C. MUSSELL, President.
L. E. STRADER, Sec'y.-Treas.

**HAROLD D. POAPST**
District Representative for North American Life Insurance Co.
Complete Insurance Service
Automobile - Fire - Wind - Etc.
Real Estate Broker
Phone 774-2602 - Winchester

**S. EARL FREELAND, C.L.U.**
The Manufacturers' Life Insurance Company
Suite 403, Victoria Building
140 Wellington St. — OTTAWA
Telephones: Office CE 2-3507
Res. Winchester 774-2334

**ATTENTION, CAR BUYERS!**
Our Low Cost Financing and Insurance Plan will help you make a better deal. Before you buy talk it over with us!
H. E. BICCUM
Insurance and Real Estate
Phone 774-2410 - Winchester

**MONUMENTS**
**L. D. Wells & Sons**
Formerly C. C. Stubbs & Co.
MONUMENTS and CEMETERY LETTERING
on No. 2 Highway opposite the New Union Cemetery
PHONE KEystone 4-2255
ROSS McCONNELL Representative
WINCHESTER. Phone 774-3541
"The Most Modern Shop In Eastern Ontario"

**R. BRYSON PATTERSON**
OPTOMETRIST
Office Hours — 9 - 12 — 1 - 5
For appointments Phone 258-2274
Prescott Street, Kemptville

**LIFE INSURANCE**
District Representatives of the Mutual Life Assurance Company of Canada; Lyall M. Crowder, South Mountain. Phone 989-2154; Keith Crowder, Brinston. Phone South Mountain 989-5674. Office Phone 989-2157.

**The Investors Group**
Investors Syndicate of Canada Ltd.
Investors Mutual of Canada Ltd.
Investors Growth Fund of Canada Limited
Investors International Mutual Fund Limited
Investors Trust Company
WARD GOWLAND
48 Largo Cres. Ottawa 5, Ont.

**HENDERSON LODGE, NO. 383**
A. F. & A. M., WINCHESTER
Meets in the Masonic Temple on the Second Thursday of each month at 8.00 p.m.
Visiting Brethren Welcome
G. E. COONS, Wor. Master.
DR. W. A. SHERWOOD, Secretary.

**CROWDER'S INSURANCE AGENCY**
All Lines of General Insurance
Office Phone 989-2157
L. M. CROWDER....Res. 989-2154
C. H. CROWDER....Res. 989-2149
SOUTH MOUNTAIN, ONT.

**FRASER INSURANCE SERVICE**
Bill McVey - Jim McVey
Phone METCALFE 157
Auto - Fire - Farm - Life and Liability

For Cemetery Memorials See
W. J. L. BOYD & SONS
Representing
R. M. Best Granite Co., Kingston
Architects and Craftsmen of Civic and Private Memorials. Church Memorials of Bronze, Marble and Brass
PHONE 774-2520 - WINCHESTER

**G. WILLIAM GORRELL**
Barrister, Solicitor, Notary Public
PHONES—Office, KIngsdale 3-2922
Res. KIngsdale 3-3195
MORRISBURG — ONTARIO

**SUMMERS INSURANCE SERVICE**
H. E. Summers - E. R. Summers
TELEPHONE 774-2515
A Complete Insurance Service for all lines of Fire and Casualty Insurance. Also low cost Automobile Financing and Insurance Plan.

**ELECTRICAL APPLIANCES**
Full line of Beatty and RCA Victor Electrical Appliances including Electrical Stoves, Refrigerators and Freezers, Washing Machines, Dryers, Oil Space Heaters, Television.
ROSS H. BECKSTEAD
Phone KI 3-2103 - Williamsburg

**D. HUGH THOMPSON and SON**
General Insurance
Telephone KI 3-2287
WILLIAMSBURG - ONTARIO

CORNWALL - OTTAWA - MORRISBURG
**MacLEOD, COMRIE & CO.**
CHARTERED ACCOUNTANTS
Licensed Trustees in Bankruptcy
Cornwall Tel. WE 2-3613
Morrisburg Tel. KI 3-2925

**ARTHUR A. CRAWLEY & CO.**
CHARTERED ACCOUNTANTS
OTTAWA — TORONTO — MONTREAL — PEMBROKE
BROCKVILLE — SUDBURY — NORTH BAY
SAULT STE. MARIE — WINNIPEG — VANCOUVER
Ottawa Office 132 Lyon St. - Telephone 233-7715

**CHRISTMAS SHOP AT**
**Allison's Import Shop**
GIFTS - DECORATIVE ACCESSORIES
WOOLENS - CHINA
Phone 543-3132 - MORRISBURG

## Letter to Santa!

**DEAR ST. NICK:**

Would you please whisper in my husband's ear, tell him to drop around to Weagant Farm Supplies at South Mountain, Ont., and have them deliver one of those shiny new appliances they have on display. They tell me there are some terrific bargains. Here are some I have heard about:

- Gibson 11 cu. ft. Refrigerator at $179.95
- Gibson 14 cu. ft. Refrigerator, completely automatic, and only $249.95
- Gibson 18 cu. ft. Deluxe Freezer at only $239.95
- Woods 18 cu. ft. Freezer at only $209.95
- Thor Electric Clothes Dryer at only $144.95
- Thor Deluxe Wringer Washer, square tub, only $124.95
- Thor Deluxe Wringer Washer, round tub, only $114.95
- Thor Standard Wringer Washer at only $99.95
- Thor Deluxe 30" Electric Range only $166.50

Incidentally Santa, I hear that the finance plan at Weagant's is the best that's going. You see, they sell for cash; that way we save at least 10% on purchase plus another 12% carrying charges.

Trusting that you will head hubby Weagant's way, and thanking you for past favours, I remain,

Affectionately,
**MRS. HOUSEWIFE.**

P. S.—If my huband would like to see about a new tractor, baler or any of those items along the machinery line while he is at Weagant's, it would be alright with me.

**KIRKBY'S**
Refrigeration Sales and Service
PHONE 989-2025
*South Mountain, Ont.*

**ART WAHLROTH**
B. A., O. D., OPTOMETRIST
Morrisburg, Ontario
HOURS DAILY EXCEPT MONDAY
9 a.m. to 5 p.m.
Please phone for appointment
KI 3-2502

**Smart santas shop early... AND SAVE!**



**Gifts for HIM**

Large Stock of Hairdressings, Tonics and Shaving Supplies

*Shirts . . .* Terrylene Dress, Broadcloth in colours.
*Boxed Sets . . .* These sets include Necktie, Socks and Scarves.
*Jackets . . .* for Skiing, Hunting and Dressing up; suede, nylon laminated.
*Pants . . .* Dress, Casual and Work; made from wool, etc.
*Gloves . . .* Dress and Work.
*Sport Shirts . . .* Various designs, colours and materials.
*Boots . . .* Every line of shoe including felts, insulated boots, overshoes, zippers, buckles or snaps; safety boots.
*Dress Shoes . . .* all widths and size ranges, blacks and browns, boy's shoes size 6 and up, in various styles.
*Sweaters . . .* See our collection of V-Neck, Turtle Neck, etc., Also Cardigans and others.

I Also Have a Large Stock of Winter Caps

**DODD MALLORY**
Phone 774-2327 - Winchester

## Fresh Trades . . .

1964 PONTIAC LAURENTIAN SEDAN, with 6 cylinder motor, windshield washers, wheel discs, etc. Less than 6,000 miles. ..... ONLY $2645.00

1963 PONTIAC LAURENTIAN SEDAN, 2 door model. An excellent running car with radio, white walls, wheel discs, etc. ..... ONLY $2095.00

1963 BUICK LeSABRE SEDAN, 4 door model, with automatic transmission, power steering, power brakes, windshield washers, wheel discs, etc. Immaculate throughout. Must be seen.

MANY MORE TO CHOOSE FROM

**Gale & Greer Motors (WINCHESTER) LTD.**
your PONTIAC — BUICK dealer in the Seaway Valley
PHONE 774-2620 - WINCHESTER

## REAL ESTATE

MEMBERS OF THE MULTIPLE LISTING SERVICES
Ottawa, Kingston and Central St. Lawrence Boards
Cornwall WE 3-2373 — Morrisburg KI 3-2898 — Iroquois OL 2-4296
ALBERT GALE AGENCIES LTD.
Write P.O. Box 397
Morrisburg - - Ontario

## Extended Anniversary Sale

| | |
|---|---|
| Ice Cream ½ gal. | 89c |
| Mixed Nuts | lb. 49c |
| Maxwell Coffee | 1 lb. bag 89c |
| New Cheese | lb. 49c |
| Mixed Cookies | 2 lbs. 69c |
| Cooking Onions | 3 lbs. 29c |
| Frozen French Frys | 2 lbs. 45c |
| Bread (reg. 22c) | 19c |
| Butter (Maple Leaf) | lb. 55c |
| Rolled Oats | 20 lb. bag $2.15 |
| MacIntosh Apples | (bushel) $2.95 |
| Spanish Peanuts | lb. 35c |
| Mandarin Oranges (box) | $2.15 |
| Table Grapes | lb. 22c |
| Smoked Picnics | lb. 39c |
| Fresh Picnics | lb. 35c |
| Lean Boneless Stew | lb. 55c |
| Cello Wieners | lb. 49c |
| Homemade Sausages | lb. 39c |
| Hamburg | 3 lbs. $1.00 |
| Pork Hocks | 5 lbs. $1.00 |
| Shoulder Beef, roast or stew, | 43c |
| Rindless Bacon | 1-lb. pkg. 55c |
| Spare Ribs (meaty) | lb. 40c |
| Bologna | lb. 33c |
| Salmon or Halibut Steak, | lb. 65c |
| Fresh Herring | lb. 17c |
| Ducks (oven ready) | lb. 55c |
| Fresh Turkeys | lb. 48c |
| Frozen Turkeys | lb. 45c |

**MacPherson & Summers**
COLD STORAGE ....Ph. 774-2613
EAST END MARKET Ph. 774-2103

# News From Mountain and District

## Mountain Magic Mixers Meet

The seventh meeting of the Mountain Magic Mixers was held at the home of Mrs. Florence Clark on Tuesday last at 6.30 p.m. The first part of the meeting was a pot-luck supper.

The meeting opened with the 4-H Pledge. Betty Lou Loughlin read the minutes and roll call was answered by 13 members. Mrs. Florence Clark discussed grades and marking of canned goods. Discussion took place on the skit to be presented on Achievement Day, January 16. Christmas gifts were exchanged.

## U. C. W. Hold December Meeting

The United Church Women held their December meeting on Tuesday night with a good attendance. Mrs. Carl Bryan opened the meeting with a reading and hymn. Business was conducted as usual with reports given by all the conveners. The treasurer, Mrs. S. B. Simms reported a successful year. Holiday cards were handed in with a good donation.

Mrs. Norton reported all articles for the bale were donated. Mrs. James Baker gave a splendid report of the C.G.I.T., and Mrs. Maxwell for the year's activities.

The program committee, Mrs. T. Maxwell, and Mrs. O. Milne, took charge, the topic being "The Life of Christ." Bible readings pertaining to the topic were read by several members, and carols sung. Mrs. Maxwell gave a reading "No Room," which was much enjoyed.

The meeting closed with a prayer. Lunch was served on a gaily decorated Christmas table and all enjoyed a social hour.

## Knox WMS Guild Holds Joint Christmas Meeting

Knox Presbyterian W. M. S, and Guild held their combined Christmas meeting at the home of Mrs. Weldon Carlyle on Thursday evening last, with a good attendance. Mrs. John Clark opened the meeting with the program from the Glad Tidings.

Roll call was answered by giving White Gift parcels containing jewellery for the Girls' School at Kenora.

Mrs. Allan Kerr opened the Guild meeting with a reading, "How far is it to Bethlehem?" while Mrs. H. Graham played softly on the piano. Roll call was telling of a Christmas experience.

Mrs. Arthur Kerr was in charge of a candle-lighting service wth the following taking part: Mrs. Wm. Graham, Mrs. Weldon Carlyle, Mrs. Albert Workman and Mrs. Allan Kerr.

A delicious lunch was served by Mrs. Roy Madden and Mrs. Allan Kerr. Christmas gifts were exchanged among the members.

## Oak Valley

Mr. and Mrs. Ray Baldwin and family and Mrs. Hattie Baldwin were Sunday visitors with Mr. and Mrs. Sandy Workman of Heckston.

Sunday visitors at the Tinkler home were Mr. and Mrs. Danny Cox and family of Montreal, Mrs. George Peters of Cardinal, Mr. and Mrs. Len Clark of Ottawa.

Mr. and Mrs. Toni Lavryssen and family and Miss Dianne MacDonald spent Sunday with Mr. and Mrs. P. Meerakker.

Mr. and Mrs. Len Clark of Ottawa, called on Mr. and Mrs. Franklin Salter on Sunday afternoon

Mr and Mrs. Franklin Salter and Mr. and Mrs. Charles Munro spent Saturday in Ottawa.

## South Mountain

Week-end guests at the home of Mr. and Mrs. Gordon Mulholland were Mr. and Mrs. Robert Black and son, David, and Mr. and Mrs. James Black, all of Hamilton.

The many friends of Mrs. Henry Wilson and daughter, Miss Nancy Wilson, will be pleased to learn they have arrived home from the District Memorial Hospital, Winchester, where they have been patients for a few weeks. Both Mrs. Wilson and daughter were hospitalized at the same time. Miss Wilson underwent surgery on her knee. We hope they will soon be restored to good health again.

Sunday guests at the home of Mr. and Mrs. Gordon Mulholland were Mr. and Mrs. Arthur Bowden of Cardinal, and Mr. Trevor Scott and friend, Miss Shermaine Frood, of Brockville.

## St. Andrew's Ladies Guild Annual

The annual meeting of the Ladies' Guild of St. Andrew's Presbyterian Church was held at the home of Mrs. Marston Shaver with a splendid attendance of members. The president Mrs. Arnold Shaver, presided. Mrs. Samuel M. Graham and the president were in charge of the programme. Hymns, Scripture reading and other readings were all on the topic of Christmas. The roll call word was "Gift."

At the close of the business period the new slate of officers for 1965 were elected as follows:

President, Mrs. Dwain Graham; 1st vice president, Mrs. Marston Shaver; 2nd vice president, Mrs. Gordon Cumming; secretary, Mrs. Arnold Shaver; treasurer, Mrs. Russell Beggs; pianist, Miss Jennie Cameron; program committee, Mrs. Donald Scott and Miss Edna Hunter.

The meeting closed with prayer and Benediction by Rev. J. Hibbs.

## Mrs. Lyall Allen Heads Hallville Church Women

Mrs. Lyall Allen has been elected the new president of the Hallville U. C. W. Election for officers was presided over by Mr. Mervin Peters.

To serve as officers in 1965 are, president, Mrs. Lyall Allen, vice president Mrs. Frank Milne, Secretary Mrs. Melvin Christie, treasurer Mrs. Isabella Cummings, supply and social assistant Mrs. Brock Hough, Kraft committee Mrs. Doug. Allen and Mrs. Gordon Hyndman; program committee Mrs. Lanson Hyndman, Mrs. Jessie Dawson, Mrs. Lloyd Logan and Mrs. Harold Allen.

A pot luck supper was enjoyed by thirty members and visitors at the home of Mrs. Frank Milne. Business was conducted by Mrs. Lyall Allen. Devotions were under the direction of Mrs. Harold Allen, her theme being "The Spell of Christmas." Scripture was read by Mrs. Fenton Hyndman. A poem, "Light A Candle" was read by Mrs. Arthur Milne. Christmas carols were sung and gifts exchanged.

The ladies served lunch to the Dundas Soil and Crop Improvement Association in Winchester earlier this week. A Candlelight Service will be held in the Hallville United Church on Christmas Eve.

## Hyndmans

Neighbours of Mrs. Ella Conley were sorry to learn that she was taken to the hospital at Kemptville last Tuesday.

Mr. and Mrs. Arnold Grant of Johnstown spent Saturday afternoon with Mr. and Mrs. Ray Grant.

Mr. and Mrs. Keith Crowder and girls, of Pleasant Valley visited Mr. and Mrs. Cecil Canning on Saturday evening.

Mrs. Robert Grant is confined to her bed with pneumonia. We wish her a speedy recovery.

Mr. and Mrs. Cecil Canning visited his father, Mr. T. Canning, at the Green Haven Nursing Home in Oxford Mills last Sunday. Mr. Canning had the misfortune to fall and injure his hip.

## North Mountain

Mr. and Mrs. A. A. Erwin of Beachburg were week-end guests of Mr. and Mrs. Don Erwin and family.

Mr. and Mrs. J. A. Hyndman and Mr. Clare Hyndman and Margaret Ann, of Ottawa, spent the week-end at the former's home here.

Mr. Dick Blaine and Miss Gail Christie attended the Bank party at Arnprior on Saturday night.

Mrs. W. T. Coleman and Mrs. Clinton Coleman and children called on Mrs. Thos. Dougall of Mountain on Sunday afternoon.

Miss Jean Allen, of Ottawa, spent the week-end with her parents, Mr. and Mrs. Lyall Allen.

Miss Debbie Coleman, David and Douglas, of Ottawa, returned home on Sunday after spending the week-end with their grandparents, Mr. and Mrs. W. T. Coleman.

Mr. and Mrs. Bill Hyndman and children, of Bell's Corners, were Sunday guests of his parents, Mr. and Mrs. F. W. Hyndman.

## Pleasant Valley

A special Christmas service was held in the church on Sunday evening. A special Christmas leaflet was used, and all enjoyed the Junior Choir from Roebuck.

Mr. and Mrs. David Gilmer were callers on Wednesday on Mr. and Mrs. Gordon Gilmer of Shanly.

Mr. and Mrs. Earl Gilmer spent Thursday evening in Iroquois.

Mr. and Mrs. Earl Gilmer spent Thursday evening in Iroquois.

Mr . Isaac McShane was injured in a car accident on Friday and is confined to the Winchester hospital.

The U. C. W. held its monthly meeting on Thursday evening at the home of Mrs. Walter McShane. It was the annual meeting and all officers were re-elected for the coming year.

Mr. and Mrs. Gerald Renkema and Brian, of Brockville, spent the week-end at the home of their parents, Mr. and Mrs. David Gilmer. Messrs. Ross and Basil Gilmer of Eastview spent Sunday.

Mr. and Mrs. Preston Gilmer and Perry, of Kemptville, spent Sunday at the home of their parents, Mr. and Mrs. Hilliard Gilmer, and Mrs. Mary Gilmer.

A good crowd attended the Christmas party for the L.O.L. members and their families on Saturday evening in the Orange Hall.



## M. D. H. S. Auction Dance

Mountain District High School realized almost $900 for their scholarship fund as a result of another successful Auction Dance in the Hallville School last week. Harold Finnerty handled the selling chores as seen here, and Gail Francis on left and Willie Meerakker on right offered articles for sale.—Photo by Daykin.

## Vancamp

Mr. and Mrs. Charles Davidson, of Sterling, spent last Sunday with Mr. and Mrs. Ray Guy and Mr. K. J. Guy.

Week-end visitors of Mr. and Mrs. Benson Crowder were Mr. and Mrs. Russell Farrow of Vanguard, Sask., and Mr. and Mrs. Arnold Barrigar of Toronto.

Sorry to hear Mrs. John Bellinger of Hallville, Mr. John Porteous and Mrs. A. Williams are all on the sick list. All wish for a speedy recovery.

Mr. and Mrs. Edgar Turner of Winchester were Saturday evening visitors of Mr. and Mrs. Robert Bellinger.

Mrs. James Levere is confined to the Winchester Memorial Hospital. All her friends hope she will be up and around soon.

Mr. and Mrs. Murray Summers and Brian, of Winchester, were supper guests of the latter's parents on Friday evening.

Mr. and Mrs. Willis Riddell were visitors at Brockville at the home of Mrs. Harvey McIntosh.

## CHURCH NEWS

**SUNDAY, DECEMBER 20, 1964.**

### *Anglican Church*

**Rev. W. L. Thomas, Rector.**
(Advent IV)
9.00 a.m., Holy Communion.
10.00 a.m., Church School.
3.00 p.m., Evensong.

### *Baptist Church*

**WINCHESTER — ORMOND**
**Rev. Geo. Cawfield, Pastor.**
Winchester: Worship Service at 10 a.m.; Sunday School at 11 a.m.
Ormond: Sunday School at 10.30 a.m.; Worship Service at 11.30 a.m.
South Gower—Family Service at 3 p.m

### *Presbyterian Church*

**Rev. Wm. Sutherland, B.A. B.D. Minister**
Service at 11.00 a.m. Sunday School at 11.30 a.m.

### *United Church*

**Rev. A. J. MacDonald, Minister**
Worship Service at 10.30 a.m.
Sunday School at 11.30 a.m.
Harmony: Service at 9.00 a.m.

### *Wesleyan Methodist Church*

**Rev. W. R. Schamehorn, Minister**
Sunday School, 9.45 a.m.; Service of Worship, 10.45 a.m. and 7.30 p.m.
Prayer Service Wednesday at 8.00 p.m. Wesleyan Youth—Friday night at 8.00 p.m.

### *Christian Reformed Church, Williamsburg*

**Rev. J. D. Pereboom, Minister.**
(Church of the Back to God Hour Broadcast heard every Sunday at 8 a.m., CFRA, Ottawa)
10 a.m. — English.
2.30 p.m. — Dutch.
First Sunday of each month both services are in English.

### *Winchester Springs United Church*

**Rev. D. W. Chappell, Minister**
Worship Service at 9.30 a.m.
Sunday School at 10.30 a.m.

### *Wesleyan Methodist Church, Inkerman*

**Rev. J. H. Weaver, Minister.**
Sunday School at 10.00 a.m.; Service of Worship at 11 a.m. and 7.30 p.m.
Prayer and Fellowship Service on Wednesday at 8.00 p.m. Youth Meeting Friday at 8 p.m.

### *Bethany Chapel Winchester*

Every Wednesday evening at 8.00 p.m. a Bible Study Period will be held.
Sunday School, 10 a.m.; Morning Worship, 11 a.m.; Evening worship at 8.00 p.m.
A friendly welcome awaits you!

### *Presbyterian Church South Mountain*

**Rev. John J. Hibbs, Minister**
**(Organist: Mrs. Arnold Shaver)**
Worship Service, 9.30 a.m.
Church School, 10.30 a.m.
"We welcome you to come and worship."

### CHESTERVILLE PENTECOSTAL CHURCH

**Lorne I. Trimble, Pastor.**
Sunday School, 10 a.m.; Morning Worship, 11 a.m.; Evening Evangelism, 7.30 p.m.

### Knox Presbyterian Church, Mountain

Service at 9.30 a.m. Sunday School at 10.30 a.m.





GIVE HER THE PERFECT GIFT
BLUEBIRD Diamond Ring "The Debbie Design"
Guaranteed perfect and insured free for one year against loss or damage.
BLUEBIRD
Diamond and Wedding Rings
**Alex W. Davidson**
JEWELLER
774-2102 - Winchester

Your Dairy Number
**774-3630**
Modern, Up-to-date, Reliable Four-Way Deal
4 Milks Available
1. Regular Homogenized, Pasteurized Milk
2. Homogenized 2% Milk
3. Skimmilk—for those who don't wish fat
4. Chocolate Milk
4 Containers Available
1. 1-Quart Carton
2. 2-Quart Carton
3. 3-Quart Jug
4. 5-Gallon Dispenser Pak
4 Breakfast Drinks
1. Shirriff's Orange Juice
2. Shirriff's Lemonade
3. "Beep"—combination of juices
4. Buttermilk—real Butter Flake
4 Special Products
1. Cottage Cheese
2. Whipping Cream
3. Coffee Cream
4. Ice Cream
—TWO DELIVERY TRUCKS—
—TO SERVE YOU BETTER—
**WINCREST DAIRY**
Basil Dawley & Sons
NOTE:—Holiday Delivery: No delivery on Christmas Day and New Year's Day. Special delivery to all routes, including Mountain, on Boxing Day and January 2nd.

**Don't Miss Christmas Fun Because You Have A Hearing Loss**
Christmas is the merriest time of the year.
But for the person with a hearing loss Christmas isn't merry at all.
If you are facing a Christmas of being "on the sidelines" looking on instead of sharing in the Christmas joys folks with normal hearing enjoy, we would like to see you even if you have been told "a hearing aid won't help you."
Phone or write us today.
**BELTONE HEARING CENTRE**
WINCHESTER, ONTARIO

**FEED NEWS**
It is coming to the end of the year and under present credit conditions we have no choice but to request settlement of all past due accounts.
Co-operation in this way will be greatly appreciated.
In any business, past due and neglected accounts increase costs. Prompt payments help keep prices down.
The weeks of December 21st and 28th will be short business weeks. As the day after Christmas is a holiday, the regular Friday delivery that week will be made on Thursday.
Please phone orders a few days in advance——it will help us give better service.
**FENNELL FEED CO., LTD.**
WINCHESTER PH. 774-2522

**OPPORTUNITY IN INSURANCE**
Here is an excellent opportunity for a man or woman to be of service to the community and at the same time, build or supplement an income.
C. I. A. (Co-Operators Insurance Association) sponsored by the Ontario Federation of Agriculture, Ontario Credit Union League and United Co-Operatives of Ontario, is looking for a Part-time Representative for Winchester and District, to write auto, farm, home and life insurance. C. I. A.'s District Manager will provide complete training. No investment required.
For further details, write to:
**Co-Operators Insurance Assoc'n**
Post Office Box 482,
CORNWALL, ONTARIO
31-32c

SMITH'S Photo Studio
• PORTRAITS
• GROUPS
• WEDDINGS
• COMMERCIALS
We specialize in . . . Children's Photographs
62 Kyle Drive — Ph. KI 3-2873
*Morrisburg*

Winchester and Chesterville
**HIGHEST MARKET PRICES**
Paid Daily for our City Trade
2 Electric Grading Machines To Assure You Proper Grade
If it is not convenient for you to bring your eggs to our Grading Stations at Winchester or Osgoode you may leave them at any of the following stores where they will be picked up and your returns left twice weekly:
MacPherson's Store, Win. Springs
Miller's Store, Metcalfe

HYLO
*Egg Grading Station*
**L. KAPELLER, Prop.**

**for the FINEST in all PLUMBING AND HEATING NEEDS**
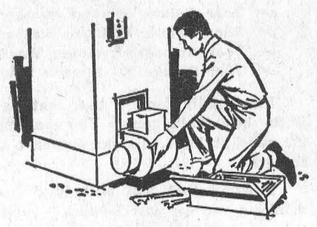
INCLUDING FURNACE INSTALLATION AND REPAIRS, BATHROOM AND LAUNDRY FIXTURES, ETC.
FOR FREE ESTIMATES CALL
**Docksteader Brothers Limited**
Phone 774-2600 - Winchester

BUILD WITH ENGINEERED DESIGN
**ROOF TRUSSES**
For YOUR HOME
For YOUR FARM BUILDINGS
For COMMERCIAL BUILDINGS
**SAVE . . .**
TIME
MATERIAL
LABOUR
MONEY
on EVERY job
Speed site erection time . . . overcome weather delays . . . provide clear span entire width of building if desired . . . eliminate waste and errors . . . give structural rigidity . . . no deflection of ceiling joists . . . save 30% or more in cost of roof structure . . . plus other savings directly attributable to thier use.
MANUFACTURED IN OUR OWN PLANT
*H. S. Lannin* LIMITED MANUFACTURERS
Franchised Fabricators TRANS CANADA Roof Trusses
PHONE WINCHESTER 774-2637
Always a *BUY* at a *PAL* yard

OK USED CARS
GENERAL MOTORS DEALER
**JOHNSTON MOTOR SALES** (Kemptville) LIMITED
Kemptville, Ontario — Phone 258-3403

WHEN YOU THINK OF GOOD FOOD . . . IT'S THE
**Country Kitchen**
Restaurant & Dining Room
HIGHWAY 31 — WINCHESTER
THIS WEEKEND'S SPECIALS
SATURDAY
MINUTE STEAK with Mushrooms 1.45
PANCAKES with B. Berry or Maple Syrup ..... 55c
SUNDAY
Hot Roast Pork
FULL COURSE MEAL
1.75
Added dining pleasure — Betty at the Conn Organ
DINING ROOM AVAILABLE FOR YOUR
BANQUETS — MEETINGS — PARTIES
" Phone 774-2600 for Reservations "
TAKE-OUT ORDERS A SPECIALTY

**Boyds USED CARS**
*'63 PLYMOUTH FURY "8"* four-door Hard Top, fully equipped in beige with matching interior.
*'61 CHEVROLET* four-door Hard Top, in formal black with red interior.
SEVERAL 1959 MODELS IN PLYMOUTH, PONTIAC, FORD, AND CHEVROLETS REDUCED TO CLEAR
WINTER HOURS—7 a.m. to 7 p.m — Open Friday and Saturday Evenings until 9 p.m.
Ph. 774 - 2520
WINCHESTER
MEMBER G GUARANTEED WARRANTY W USED CAR WARRANTY PLAN
W. J. L. BOYD and SONS LIMITED

# Paris Fashion Model Visits The Jo-Anne Shoppe

Once upon a time a small Belgian girl had a dream. She wanted to be a Paris fashion model. An elegantly dressed young woman who spun happily through a life of excitement and reward were constantly recurring pictures in the dreams of Michelle Parisse.

As the little girl grew older the dream of the past became an ambition for the future. At the age of 18 Michelle went to Paris to embark upon the career that had filled her thoughts for many years. Many girls have fervent hopes and burning ambitions to reach the top of the fashion world. And the pinnacle of success for the young model is to work with the world famous creators of Paris.

With dedication Michelle, all models are known by their first names, stepped on the long ladder to the top and spent many arduous hours of painstaking instruction on how to model the correct inimicible Paris way. As is the case with Michelle, determination was rewarded with success and happily she reached her goal.

The world renowned fashion designers such as Belenciaga, Jacques Esterel and Tissus Boussac have all chosen Michelle to model their beautiful creations before the elite buyers of the world. Contrary to common belief, the life of the haute couture model is not an easy one, nor is it specifically financially rewarding. The reward is found in the girl herself. The feeling of ambition realized and the many wonderful dreams come true.

Wearing beautiful clothes, being immaculate in every aspect of appearance and the thrills and excitement of living in the world of fashion are the ends reached. Travelling throughout Europe with the fashion previews is tremendous and memorable experience and most enjoyable. Michelle has modelled across the continent and made numerous appearances before the demanding and fashion conscious in France, Belgium, England and Spain.

A short three months ago the beautiful young Paris model arrived in Canada to visit her brother who is in the publishing business in Montreal. As fate decreed it was as the French say "l'amour." In Montreal the fashion model met the man she is to marry in the near future. He, in fact, was a former resident of France who is enthralled with the Canadian seasons.

Her future decided as a wife, Michelle intends to continue her modelling career in Canada even after her marriage. Presently she is with Mr. and Mrs. Alfred David of Joshar Incorporated of Montreal. She is modelling their spring collection of domestic and imported fabric coats and suits throughout Ontario and Quebec.

Thursday the French model was in Winchester at the Jo-Anne Shoppe of Mr. and Mrs. Arnold Dukelow. There, she modelled several numbers from the spring collection for the Press camera and many fascinated onlookers.

"Aimable" is the way the beautiful 21-year-old girl describes Canada. What has impressed her about the country in this winter season? The snow, of course. "It is wonderful to see the white flakes piling higher and higher." Snow is not new to her but in France the snow that fell melted immediately. Gasps of amazement were her reactions to seeing snow piled in drifts eight or ten feet and higher. Oher impressions? Montreal is much, much larger than expected and presents a wide scope of life for the observer. Incidentally Michelle speaks no English and understands only a few words of the language.

And so life in Canada becomes the future of a Belgian girl who went to Paris to become a model, succeeded, and now after a story book life will live happily ever after in Canada.

The End



—Press Staff Photo.

"Michelle"

# OPP District 11 Reports 7 Killed During November

Seven people were killed in highway traffic accidents in November in Ontario Provincial Police District 11. The district includes the counties of Stormont, Dundas, Glengarry, Prescott, Russell and Carleton.

There were 195 reportable accidents compared to 188 in October. 97 were injured during the month, compared to 103 in the previous month.

Some 1,486 cars were checked, 583 warnings given, and 596 charges laid. There were 101 charges for having defective equipment, 193 for speeding, 28 careless driving, nine for impaired driving, and two charges under the Ontario Criminal Code and two licence suspensions included.

# Officials State Forest Fire Damage Down

Forest fire damage in Canada during the 1964 season was lower than the annual average for the past ten years, according to statistics released by the Department of Forestry. However, the total for the period April to October inclusive was higher than in 1963.

It was estimated that 1,829,000 acres were damaged by 6,538 fires in 1964, of which 187 in the Yukon and Northwest Territories affected 584,000 acres. The annual average over the previous ten years was 6,619 fires covering 2,393,000 acres, including 475,500 acres from 140 fires in the Yukon and Northwest Territories.

The estimate for October 1964 was 224 fires damaging 9,000 acres, all within the ten provinces. In October 1963 a total of 693 fires burned 41,000 acres, including one acre from two fires in the Yukon and Northwest Territories.

# Eastern Ontario Beef Day Held At K.A.S.

A tremendous increase in the beef cow herd in Ontario and in particularly Eastern Ontario was outlined at the conference on beef cattle sponsored by the Ontario Beef Improvement Association, the Eastern Ontario Counties Beef Improvement Association and the Kemptville Agricultural School.

250 persons from throughout Eastern Ontario attended the day long session at K.A.S. and took part in a panel discussion on the beef industry from the standpoint of production, marketing and quality.

K.A.S. Principal A. M. Barr welcomed those present and pointed out that the beef cow herd had increased 282 per cent. in Ontario from 1942 until 1962. He said Eastern Ontario had increased its beef population over the same period by the same percentage.

Plans for a 1965 Eastern Ontario Feeder-Stocker Sale were discussed by Harold Gallagher of Cobden. E. A. Starr of the Ontario Livestock Branch spoke on performance testing for beef cattle.

Ross Beattie, of Staynor, president of the Ontario Beef Improvement Association, outlined the program for county beef improvement associations.

Dr. R. H. Ingrham of the Animal Husbandry Department, University of Guelph, spoke on the palatability of beef cattle and the Canadian beef grades, and W. A. Jordan of the Dominion Experimental Farm, Ottawa, outlined the wintering of the beef cow. Chairman for the conference was J. A. Dalrymple of K. A. S.

# Annual Levere-Baldwin Family Gathering Held At Spencerville

Members of the second generation of the descendants of the late Henry Levere and Polly Baldwin gathered recently for their annual dinner and evening in Spencerville. Program was conducted by Mrs. Thomas Armstrong and Mrs. H. W. Kirk.

Absent members unable to attend were sent cards. The clan will meet at the home of Mr. and Mrs. James Levere of Vancamp next year.

Those present included: Mr. and Mrs. James Levere, Mr. and Mrs. Dawson Levere, Mr. and Mrs. Ian Reid, of Vancamp; Mr. and Mrs. Harold Levere and Mrs. Lyle Levere, of Winchester; Mr. and Mrs. Gordon Levere, Burritt's Rapids; Mrs. Russell Crowder; Mr. and Mrs. Lorne Guy, Mr. and Mrs. Avery Francis, Inkerman; Mr. and Mrs. Cecil Levere, Brockville; Mr. and Mrs. C. R. VanCamp, Cardinal; Mr. and Mrs. Wilfrid Folkard, of Kemptville; Mr. and Mrs. Harold Lancaster, Cardinal.

# Lucky Winner

Raymond Lapiere, of Brinston, was the winner of the Royal Canadian Legion Branch 603 of the Grenville-Dundas Ex-Service Women's Branch draw. Mr. Lapiere won $83.91 on the draw held at Morrisburg.


VICE & CRAIG
LUCKY PURCHASE EVENT WINNER
THIS WEEK IS
MR. KEITH SCOTT
Winchester, Ontario



BELL LINES
by R. R. Pearson
your telephone manager

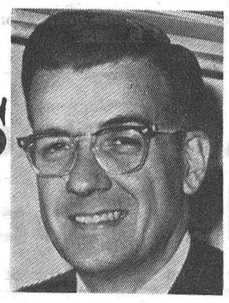

LAST CALL FOR CHRISTMAS!

What a surprise for any Winchester family to find a gift-wrapped telephone sitting pertly under the Christmas tree! Whether a useful extension telephone, or a pleasing colour phone to replace an existing black one, this idea is hard to beat for both surprise-value AND practicality. If you've been stymied for something really different for your family or special friends in the Winchester area, there's still time to give us a call at Zenith 60000. We'll gift-wrap and deliver the phone of your choice, and arrange to return and connect it after the surprise. Telephones don't grow on Christmas trees, but believe me they look mighty good under them.

* * *

ALWAYS THERE TO CALL ON

Errand boy . . . secretary . . . watchdog . . . or just a friend ——— how many roles will your telephone play during the weeks ahead? It's ready day or night to be anything you want it to be. As an errand boy, your telephone can help simplify your shopping, deliver your messages. As a secretary, it helps you arrange appointments, get things started, get things done. A watchdog that never sleeps, it adds a feeling of protection around the household because it's always there to call on———in little emergencies or big ones. And, of course, your telephone is also a friend you can always count on when you're just plain lonesome or need moral support: it helps you visit relatives or friends . . . anywhere! . . . in lickety-split time. Whatever uses YOU want to put your telephone to———errand boy, secretary, watchdog or friend, you can count on it always being there to call on.

* * *

MERRY CHRISTMAS!



k. r. Pearson



Fabrics UNLIMITED

GIFT IDEAS

For The Children

A "FUN" WAY TO LEARN KNITTING . . .
PUPPET KITS ..... each 1.98
TOP GRAIN — Regular $9.95
3-RING BINDERS ..... each 6.95

LUGGAGE "FITS" EVERYONE!

BE PRACTICAL THIS CHRISTMAS . . . GIVE BEAUTIFULLY MATCHED CARSON LUGGAGE.

LADIES' WARDROBES
in White, Blue and Melon
REGULAR $24.95
our price 16.39

FLIGHT BAGS
REGULAR $51.00
only 35.00

WEEK-END
REGULAR $22.50
for 15.27

MEN'S FLIGHT BAGS
REGULAR $19.95
for 13.99

ATTACHE CASE
REGULAR $32.50
our price 18.00

MANY OTHERS TO CHOOSE FROM . . .
up to 30% OFF

*A pretty selection of "Knit Your Own"*
SWEATER KITS ..... from 7.49
TO COMPLETE YOUR ENSEMBLE
choose a skirt length from wool or blends . . .
a wide range to choose from .....priced at 2.25

———AT———

Fabrics UNLIMITED
Phone 774-2207 - Winchester





Muriel's FLOWERS
WINCHESTER

DROP IN AND PLACE YOUR ORDER FOR HOLIDAY FLOWERS . . .

AND PICK UP YOUR 1965 FLORAL CALENDAR.

— DIAL —
774-2201



Dinky Toys
Precision Die-cast scale models by MECANNO including:
Cars, Trucks, Racing Cars, Wreckers, Fire Engines, Farm Equipment, Army Equipment, Construction Equipment, Snow Plows, Airplanes, etc.
Widest Range and Best Value in the world
Dinky Toys give lasting pleasure

Boxed Chocolates
by leading manufacturers
Moirs — Cadburys — Westons — Robinson —
with well-known boxes such as
Pot of Gold, Crest, Log Cabin, Black Magic, American Beauty, Milk Tray, Half and Half, Pieces of Eight, etc.

Children's Books
An excellent assortment of Colouring Books, Paint by Number Books, Cut-out Books, Follow Dots, Trace and Colour, Christmas Stencil Books, etc.

Story Books
Read Aloud Series, Bobbsey Twins, Nancy Drew Series, Danna Series, Hardy Boys, Chip Hilton Series, etc.

Electric Train Set
Give your boy a Hornby HO Electric Train Set, with Diesel Motor, Tracks and Sidings, Power Unit, etc.

DUNCAN'S Store
Phone 774-2639 Winchester








GIFTS, GIFTS AND MORE
CHRISTMAS
FOR HIM GIFTS FOR HER

SHIRTS
SLIPPERS
SOCKS and TIES
DRESSING GOWNS
ELECTRIC DRILLS
SLIPS
GOWNS
ELECTRIC BLANKETS
SWEATERS
SLIPPERS

*DECORATIONS — TOYS — TREE STANDS*
COMPARE OUR PRICES!

ELLIOTT'S Hardware Dry Goods
774-2614 - Winchester



JEWELRY
...the Gift that means more!

WATCHES BROOCHES TIE PINS
CUFF LINKS NECKLETS TIARAS
EARRINGS PEARLS BRACELETS
RINGS JEWEL BOXES TIE BARS

FREE GIFT WRAPPING

FAWCETT'S Jewellery
Phone 774-2205 Winchester




Give Her a DIAMOND this Christmas



ANNUAL MEETING

# Bank of Montreal Supports Royal Commission Changes

Canada's dynamic growth prospects point up the importance of adopting many of the recommendations of the Royal Commission on Banking and Finance, according to G. Arnold Hart, president and chief executive officer of the Bank of Montreal.

Mr. Hart told the bank's 147th annual meeting that the opportunities which the revisions of the Bank Act are likely to open up are now especially important.

Commenting on the possibility of removal of the present 6 per cent. limit on interest rates and the restrictions against the banks' participation in the mortgage market, he said, "a more competitive, broader and more flexible range of lending rates and . . . of deposit rates as well," could be expected, the whole being more responsive to market influences.

**ASSETS**

Shareholders also heard R. D. Mulholland, vice president and chief general manager, report a record year's business for the bank to October 31 with assets at a new high of $4,668 million.

Mr. Hart said that with availability of mortgage security, "the banks will be able to broaden their lending activities to meet the requirements of borrowers who must now look elsewhere for their financing and who in many cases are at present paying rates, outside the banking system, significantly higher than they would conceivably pay within it."

If the scope of chartered bank services were widened, competition in banking would be stimulated, he observed, adding that the B. of M's major lending activity would continue to serve "the short-term borrowing needs of industry, agriculture and individuals."

Stressing the bank's increasing decentralization of responsibility, Mr. Hart said the whole trend is to "the creation of what are, in effect, regional head offices in various geographical areas." As a result, he continued, more than 99 per cent. of the bank's loans in Canada are being authorized by local managers or at the six regional headquarters across the country.

On the nation's economy, Mr. Hart noted that the 1964 gross national product might well be 6 per cent. more than in 1963 in real terms. This would be "a very good rate of increase at any time, but even more remarkable in view of the length of the current advance."

For the future, he commented that "if we can keep our production costs competitive the indications are good that stronger than average growth will prevail at least until well in the 1970's."

Mr. Hart concluded, 'All in all I find it very easy to get excited about Canada's growth prospects and there iis certainly enough going on these days to indicate that many others share this feeling. In such an atmosphere . . . there will be unequalled opportunities in the years ahead for expansion and development."

**NEW BANK RECORDS**

Mr. Mulholland reported record year-end loans and deposits of $2,729 million and $4,340 million, respectively. Personal savings deposits showed an increase of $93 million over the 1963 figure, passing $2 billion for the first time.

Net earnings of $17,854,883, after provision of $18,211,471 for income taxes, were also at a new record.

Mr. Mulholland noted record activity in the bank's international business during the year, and that Barclay's Bank D.C.O. had become a third equal partner, with the B of M and the Bank of London and South America, in the Bank of London and Montreal, operating in the Caribbean and Latin America.

He added that the B of M's international organization now numbers 50 offices, 18 of which are the bank's own and the remainder branches of BOLAM.

Reporting on the progress and development of the B of M's electronic data processing facilities, Mr. Mulholland recalled that "Genie centres" had been opened in Toronto and Vancouver this year, following the opening of the original installation in Montreal in 1963.

# ARDA Agreement Has Wider Scope

A new general ARDA agreement to come into effect on April 1, 1965, will last for five years. The new agreements have not yet been signed with the provinces, because the eleven governmentts involved must first approve of the Agreement that was negotiated in Montreal recently.

Once this approval has been obtained an agreement with each province will be signed embodying at least six major differences from the first federal-provincial General Agreement on ARDA:

* Duration of five years instead of two and one-half.

* Maximum federal expenditures of $25 million a year, instead of $20 million per year, making a total federal contribution of $125 million instead of $50 million.

* The establishment of a special Fund for Rural Economic Development by the federal government whereby a maximum of $50 million, in addition to the $125 million total of annual federal contributions, may be spent on comprehensive development programmes in those areas that are especially designated.

* A new emphasis on the alleviation of poverty on rural areas by means of a global approach to resource development, embracing all the resources of disadvantaged rural areas in an effort to provide new income and employment opportunities and raise standards of living.

* A new system for the administration of joint ARDA projects, whereby the federal government will examine provincial ARDA programmes on a year-by-year basis, instead of examining every project individually as was done under the first agreement.

In provinces that desire, the inclusion of Indian lands and Indian people will be within the purview of the ARDA program.




A PATZ BARN CLEANER

IS BUILT . . .
★ stronger!
★ with fewer parts!
★ for rugged use!
★ for easier servicing!

Also Manure Stackers, Silo Unloaders and Cattle Feeders

For Complete Information and Installation see
LORNE ACRES
WINCHESTER
Phone: Office: 774-2605
Residence: 774-2643
43tfc

King FILL UP Says
HARD EARNED MONEY WE'LL HELP YOU CONSERVE, STILL GIVE YOU THE SERVICE AND FINE OIL YOU DESERVE
The SECRET? Our PRODUCT
S.G. BLACK
GASOLINE-DIESEL
HEATING OILS-GASOLINE
MOTOR OILS-GREASES
"SERVICE IS MY BUSINESS"
774-2109 WINCHESTER

Next time, try . . .
Brights
CATAWBA 67
PRODUCED BY T. G. BRIGHT & CO., LIMITED • NIAGARA FALLS, CANADA
CANADIAN SHERRY

SPECIAL ANNOUNCEMENT
"Morrisburg Pot Of Gold"
Christmas Bonus Draw
$150.00 In Cash
MONDAY, DECEMBER 21st - at 9:05 p.m.
• 3 PRIZES OF $25.00 each • 3 PRIZES OF $15.00 each
• 3 PRIZES OF $10.00 each
NOTE: TICKETS MUST BE IN DRUM NO LATER THAN 8:45 p.m. ON EVENING OF DRAW.
PARTICIPATING MERCHANTS WILL GIVE YOU ONE COUPON FOR EVERY DOLLAR SPENT IN THEIR ESTABLISHMENT.
A MERRY CHRISTMAS TO ALL!

Late Shoppers SPECIALS

30" FRIGIDAIRE RANGE ..... $239.00
FRIGIDAIRE
12 cu. ft. REFRIGERATOR ..... $239.00
EMERSON RECORD PLAYER ..... $ 29.95
1964 FRIGIDAIRE — Regular $249.00 — Limited Quantity FIVE ONLY
DELUXE DRYERS ..... special $169.00
FOUR-SLICE TOASTER ..... $ 19.98
HOOVER
SCRUBBER POLISHER ..... $ 48.88
WEST BEND PERCOLATOR ..... $ 10.88
FRIGIDAIRE 15 cubic foot
CHEST FREEZER ..... $239.00



a gift for the home...



EUREKA FLOOR POLISHER 34.95

Arborite Coffee and Step Tables 3-pcs. $30.00

TAGGED FOR CHRISTMAS GIVING
APPLIANCES

Swivel Rockers ..... $ 49.00
Boxed Towels ..... from $ 1.69
Sani Cans ..... $ 7.95
"Sklar" Recliner ..... $ 69.00
Pictures, lovely reproductions ..... $ 19.95
Platform Rockers ..... $ 43.95
TV Lamps ..... $ 3.95
Westinghouse Radios ..... $ 24.95
Gossip Benches ..... $ 19.95
TV or Hi-Fi Tables ..... $ 8.95
Vinyl Swivel Rockers ..... $ 59.00
2-pce. Davenport Suite ..... $169.00
Child's Rocker ..... $ 4.50
Connor Washer ..... $209.50

CHESTERFIELDS $199. to $489.
We still have a good selection with Terms to suit you

HOSTESS CHAIRS ..... $13.95
ROCKING CHAIRS ..... $11.95
CERAMIC ASH TRAYS ..... $ 3.39
KINDERGARTEN SETS ..... $13.50
HASSOCKS ..... from $ 3.95
TABLE LAMPS ..... $ 8.95
ELECTRIC BLANKETS ..... $28.95
CEDAR CHESTS ..... $61.50
PLAY PENS ..... $11.95
Wagon Wheel BUNK BEDS ..... $99.00
CARD TABLES ..... $ 8.95
NYLON SPACESAVERS ..... $59.00
BOOK CASES ..... $16.50
SNACK TRAYS ..... $10.95
TRANSISTOR RADIOS ..... $34.95
BOXED PILLOW CASES ..... $ 2.19
POLE LAMPS ..... $12.50
MAGAZINE RACKS ..... $ 5.95
DESKS ..... $28.95
SMOKERS ..... $ 9.95
MIRRORS ..... $15.95
HAMPERS ..... $ 9.95
General Electric FRY PANS ..... $23.95
DOLL CARRIAGES ..... $ 9.95
DELUXE TRIKES ..... $19.95
DECORATOR CUSHIONS ..... $ 1.98

Lucky Purchase Event

Each time you make a $5.00 purchase, or each time you make a $5.00 payment on your convenient charge account, you will receive a Lucky Purchase Ticket.

Each Friday at 6 p.m. from now until Christmas, one ticket will be drawn and a lucky person will receive a $5.00 Credit Note which may be applied on any purchase. The winners of this weekly event will be published in a special advertisement in The Press.

GRAND DRAWING ON CHRISTMAS EVE
On Christmas Eve, at 6 p.m., the Grand Drawing for a $100.00 Credit Voucher will be made. All tickets are eligible for this Grand Drawing. This voucher may be used on the purchase of any article in our store.

VICE AND CRAIG
Ph. 774-2120 Winchester

# Williamsburg District News

## Williamsburg

Mrs. Ingram Smith, of Ottawa, spent the week-end with Mr. and Mrs. Claude Casselman.

Mr. and Mrs. W. E. Trickey, Mr. and Mrs. Willis McIntosh, Mr. John F. Casselman and Nina were dinner guests of Mr. and Mrs. Ward Casselman on Sunday.

## Lucky Legion Bingo Winners

Following are the winners of Bingo held by the Royal Canadian Legion Branch 538, Williamsburg, on Thursday evening:

Regular games — Miss Norma McIntosh, Bernie Crowder, Mrs. Willis Barkley, Williamsburg; Miss Teresa Markell, Dixon's Corners; Mrs. Jim Barkley, Brinston; Mrs. Rose Boivin (2), Glen Becker; Mrs. Gerald Simzer, Mountain; Mrs. Don Keiver, Susan Cross, Winchester; Mrs. Cliff Young, Mrs. Stella Farrell, Morrisburg; Mac Lewis, Dundela; Gerald Crowder (2), Inkerman.

Special Games — Mrs. Allan Crowder, Bouck's Hill; Miss Ethel Richmire, Miss Norma McIntosh, Mrs. Don Wells, Williamsburg; Miss Edith Beckstead, Morrisburg.

Share The Wealth—Mrs. Rose Boivin, Glen Becker; Mrs. Stan Helmer, Winchester.

Consolation Winners — Mrs. Dwayne Beckstead, Oliver Lewis, Mrs. Mildred McNeely, Mrs. Stella Farrell.

December 17 will be the last Bingo to be held by the Williamsburg Legion in Paul's Hall this year. At this bingo there will be a draw for a complete Christmas dinner to everyone attending.

## U. C. W. Elects New Officers

Mrs. Lyle Hess and a complete slate of officers and committees of the Williamsburg United Church Women will have their dedication service on Sunday, December 29, at the morning service.

The U. C. W. at its December meeting elected a new slate of officers under the chairmanship of Rev. Wellwood Adam. Elected to serve were president Mrs. Lyle Hess, first vice president Mrs. Oliver Smyth, second vice president Mrs. Wilbur Garlough, recording secretary Mrs. Alice Tupper, corresponding secretary Miss Beatrice Saddlemire, social convener Mrs. Doris Hill, Christian Education Mrs. John MacIntosh, finance Mrs. E. L. Deeks, stewardship and recruiting Mrs. W. A. Adam, friendship secretary Miss Catherine Wilson, flower convener Mrs. John MacIntosh, birthday money Mrs. Merton Saddlemire, card selling Mrs. E. L. Deeks. Kitchen committee consists of Mrs. John MacIntosh and Mrs. Wilbur Garlough, and the nominating committtee Mrs. Russell Miller and Mrs. Gerald Adams.

The meeting in the church hall was conducted by the president, Mrs. Wilbur Garlough. Miss Minnie Pharoah, Mrs. Doris Hill and Mrs. Wilbur Garlough conducted the worship service. Included were stories "Meaning of Christmas" and "The Cobbler And His Guest.'"

## Christmas Meeting

Ladies of the Williamsburg Women's' Institute answered roll call at their Christmas meeting by presenting gifts for dispatch to patients in the Glen-Stor-Dun Lodge in Cornwall.

Convener of the meeting on the theme, "Christmas," was Mrs. Nina Woods. Pupils of S. S. No. 12, Williamsburg, gave appropriate recitations and songs. A film, "The First Christmas" was shown. Refreshments were served following the close of the meeting.

## Winchester Springs

Visitors during the week of Mrs. Hector Munro and family were Mr. Hilliard Fisher of Belleville; Mr. and Mrs. Keith Fisher of Iroquois, Mr. and Mrs. Basil Fisher of Cornwall. They called on Mr. Munro in the Winchester hospital.

Rev. and Mrs. Chappell and Cindy had six o'clock dinner recently with Mr. and Mrs. Wm. Clark and Harold.

We are sorry to report Mrs. Otha Thorpe and Mr. Aden Casselman are patients in the hospital at Winchester.

Mr. and Mrs. Ray Johnston and Sandra of Ottawa, and Mr. and Mrs. Winston Weedmark of Kemptville spent Sunday with Mr. and Mrs. Rae Clark.

Mr. and Mrs. Wm. Clark visited Mrs. Mary Hutt of Cass Bridge recently.

Mrs. Elmer McMillan of Dunbar spent the week-end with Mr. and Mrs. John Coons.

Mr. and Mrs. Fred Cunningham of Morrisburg called on Mr. and Mrs. Thos. Cunningham.

Mr. and Mrs. Arnold Casselman and granddaughter, Joan, had tea Wednesday night with Mr. and Mrs. Ray Miller at Berwick.

Mr. and Mrs. Merrill Coleman and family, of Dixon's Corners, spent Saturday evening with Mr. and Mrs. Arnold Casselman.

Sympathy is extended to Mr. Klaas Leyenaar in the death of his eldest brother in the Netherlands.

Mr. and Mrs. Arnold Casselman had dinner on Sunday with Mr. and Mrs. Matt Hayes and family at Prescott.

## Mrs. Lloyd Allison Hosts U. C. W.

The December meeting of the U. C. W. was held at the home of Mrs. Lloyd Allison. The president, Mrs. Ralph Allison, conducted the meeting, assisted by Mrs. Denzil Robinson, Mrs. Graham Casselman, Mrs. Orlan Barclay and Mrs. Lloyd Allison.

It was decided that the group would send a donation of $50.00 to the "Over and Above" Fund (Allocation). The following group of young girls assisted in the worship service by singing a few musical numbers: Brenda Holmes, Barbara Barclay, Janice Casselman, Jane Allison, Wendy and Donna Steele.

A delicious lunch was served by the group in charge, and a period of carol singing was enjoyed.


Flowers FOR THE HOLIDAYS
Place your orders NOW for Christmas ... avoid disappointment
Remember our World Wide Wire Service
See our special gift line . . . Ask for your 1965 Calendar
DURANT'S Flowers Telephone 448-2060 CHESTERVILLE, ONT.

Give a CONN ORGAN for Christmas
Fawcett's ORGANS & PIANOS
Phone 774-2205 WINCHESTER

LIVE BETTER ELECTRICALLY

Black Lumber Co. Ltd.
KI 3-2188—MORRISBURG
BEST QUALITY - LOWEST PRICES
IT'S A "BLACK" BUSINESS . . .
BUT WE USE YOU "WHITE"

Don't Delay!
CHIMNEYS — Blocks, Caps, Linings, etc.
WELLS — Culvert & Well Tile from 36" down
- Granite-Faced Concrete Blocks, Sills and Lintels
- Foundation Blocks
- Concrete Tile & Septic Tanks
- Silo Blocks
- Dealers in Masonry Supplies

BOYD BROS.
CONCRETE BLOCK SPECIALISTS
Tel. 489-3190 - OSGOODE, Ont.

MERCHANDISE CERTIFICATE
BINGO
Sponsored by the Chesterville Rotary Club
with Proceeds in aid of Community Centre Board Rink
CHESTERVILLE COMMUNITY HALL
FRIDAY, DECEMBER 18th
commencing at 8:00 p.m.
- 20 GAMES for $10.00 Prizes
- 3 SPECIALS for $50.00 each
- DOOR PRIZES for $75.00 worth of Certificates

ONLY on Tickets sold before 6:00 p.m on December 18th, 1964.
TICKETS — $1.00 each

CTC CANADIAN TIRE CORP'N
EASY TERMS
LAST-MINUTE GIFT SALE

- AMPLE PARKING
- PAY AS YOU LEAVE
- 4% CASH AND CARRY COUPONS
- COURTEOUS, EFFICIENT SERVICE
- FAMILY SHOPPING CENTRE

11th Hour Suggestions . . .
Top-of-the-List Selections and Savings – for Late Shoppers

OPEN NIGHTS


2.99
CORDLESS ELECTRIC AUTOMATIC TOOTHBRUSH — with 4 Toothbrushes. Completely safe and most convenient; operates on 3 penlight batteries (included). Gentle vibration ensures effective brushing action. Proven popular with the "small fry". Special value!

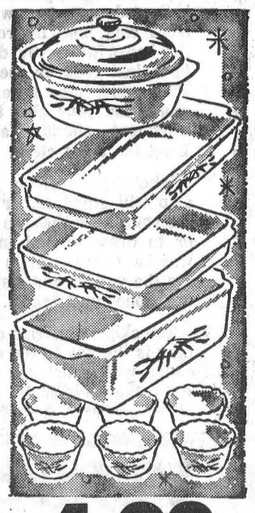
4.99
11-Pc. OVENWARE — FAMOUS "FIREKING" — Beautiful anchorwhite, designed to enhance any table setting. Set includes: 1½-qt. Casserole, with clear "see-through" cover; 8" square Cake Pan; 8" x 12½" Baking Pan; 5" x 9" Deep Loaf Pan; Six 6-oz. Desserts.


1.98 pair
LIQUID FUEL CANDLES — Operate on cigarette lighter fuel — hours of perfect flames at a single fueling—no smelly smoke or dripping blobs of hot wax on costly table linen or furniture. Beautiful festive red, with bright brass tips. Special!

TV Feature Building Sets by KENNER
Limited Quantity Special
Canadian Tire Slashes Prices — Just For You!

GIRDER and PANEL BUILDING SETS No. 2 3.44
BUILD MODERN SKYSCRAPERS, AIR TERMINALS, RAILROAD STATIONS, FACTORIES, MOTELS — BRIDGES, TURNPIKES. EITHER OF THESE SPECIAL KENNER BUILDING SETS WILL PROMOTE EDUCATIONAL AND CREATIVE FUN. PARTS OF BOTH SETS CAN BE COMBINED. STURDY PLASTIC PARTS SNAP-FIT. THESE ARE LIMITED QUANTITY SPECIALS!

BRIDGE and TURNPIKE BUILDING SETS No. 5 4.44

STILL A PUZZLED SANTA . . .

Why Not Give A CTC GIFT CERTIFICATE
ANY DENOMINATION

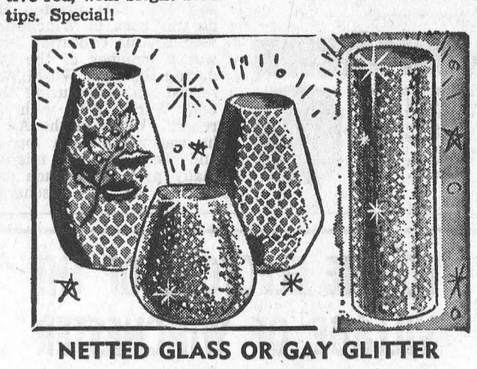
NETTED GLASS OR GAY GLITTER
Candles .77
Holiday candles for festive decor. Assorted colors.
SALE PRICE, EACH .....
DELUXE "SLENDER LIGHT" — about 9-in. high, glitter decorated ..... 1.19


MANUFACTURER'S SPECIAL OFFER
Shavex Classic 16.88
Ask him to use it for a full year — if he doesn't prefer the Shavex Classic over any other — electric or wet — get full refund to the last penny.

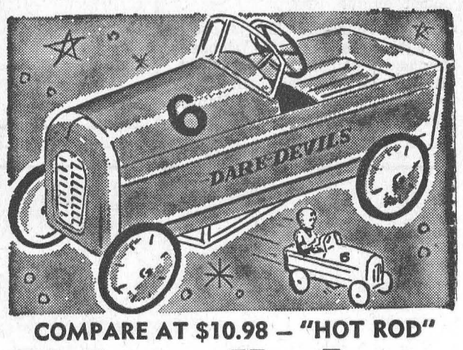
COMPARE AT $10.98 – "HOT ROD"
Sidewalk Auto
Rugged all-metal Pedal Car — red enamel; about 30" overall, 7" direct action steering wheel; 5¾" rubber tired white disc wheel. Up to 5 years.
Sale Price 7.94

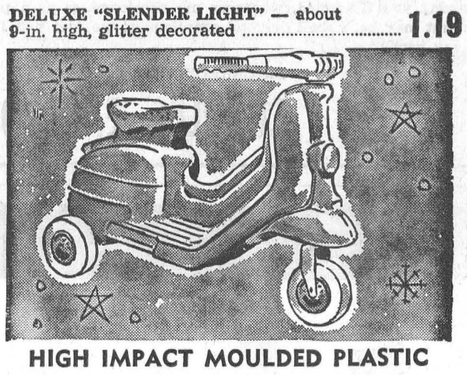
HIGH IMPACT MOULDED PLASTIC
Motor Scooter
Giant size — about 23 in. long, 17 in. high. Fire-engine red body, yellow handlebars, simulated instrument panel; 5" balloon wheels. Metal reinforced.
Special 3.88

THRIFTY GIFT TIPS at Canadian Tire
- Skates
- Hockey Outfits
- Golf Sets
- Bicycles
- Wagons
- Skis
- Can Openers
- Steam Irons

AND MANY, MANY OTHER WONDERFUL GIFTS ALL AVAILABLE AT CANADIAN TIRE WHERE SHOPPING IS MADE EASY!


SAVE $3. — "ELDON"
Road Race 13.98
2 Indianapolis-Type Racers — Pistol Type Speed Controls and Extra Large Track—actually 11-ft., including chicane; start-finish banner, fence set, bridge set — and instruction booklet.

SAVE SAFELY
CANADIAN TIRE ASSOCIATE STORE
W. P. HENOPHY LTD.
Phone 535-2845 - WILLIAMSBURG

# HI spots
A ROUND-UP OF NEWS FROM THE DISTRICT HIGH SCHOOLS
• OTHS
• MDHS
• NDDHS

## N. D. D. H. S.
(By Joyce Bugden)

Results from the first term examinations have nearly all been given back to the students. The report cards are being made out in the office and will soon be sent home for parental approval.

This Saturday will be the last Santa Claus parade for our students; the parade will be held in Chesterville this week. The students' help was greatly appreciated at the parades in Winchester and Morrisburg and certainly added a great deal of colour to the parades.

The first edition of the Nor-Dun Star will be issued this week. The editorial staff has been working very hard to produce the paper and everyone in the school is looking forward to another year of school activities in print.

What more could we ask for? Our Christmas dance, by all standards, is going to be a great success! We are having none other than the fabulous "Esquires" from Ottawa to provide the musc for this occasion. Don't forget to remember this very important date, kids!

With Christmas holidays only a few days away students are becoming restless. The Christmas program — an annual event, torium and promises to be a great show. There is indeed a remarkable amount of hidden talent in the high school.

A Merry Christmas to all our readers from all the students and staff of North Dundas.

will be held in the school audi-

## M. D. H. S.
(By Gail Francis)

Examinations are over, reports have gone home and plans are now being made for the Christmas party to be held at the Hallville School on Tuesday evening, December 22, beginning at 8 p.m. A Christmas program will be presented early in the evening with each class responsible for a portion of the program. The D.J.'s of Radio Station CJET will be on hand to provide the music for dancing, and a visit from Santa Claus is expected later in the evening to distribute the gifts from under the Christmas tree. A special invitation is extended to the teachers, their wives and husbands, and to the school board members and their wives. Each student is permitted to invite one guest or their parents to the party. The student body will exchange gifts at the party.

A double elimination schedule for Table Tennis is now under way and the winners will each receive a beautiful trophy. A curling club is being organized again this year with plans for friendly sports with neighbouring schools. We expect to send two teams to the International Bonspiel at Utica, N. Y., in January.

# Coming Events

**CHRISTMAS DANCE PARTY**

A Christmas Dance Party will be held in Morrisburg Civic Centre on Tuesday, December 22nd. Music by John Pozer. Dancing 8:30 to 12 with admission 75c each, $1.00 per couple. 31-32c

**LEGION TURKEY BINGOS AT WILLIAMSBURG**

Williamsburg Branch No. 538 of the Royal Canadian Legion will hold a Turkey Bingo every Thursday night at 8:15 p.m. until December 17th. 30-32c

**WINCHESTER W. I. DECEMBER MEETING**

Winchester Women's Institute will hold their December Meeting in the Winchester Town Hall on Monday, December 21st at 8:00 p.m. Members are asked to please bring a 50c gift for Christmas exchange. Please note change of time and location. Visitors are always welcome. 32c


THE ROYAL CANADIAN LEGION
WINCHESTER BRANCH 108
*Invitation Party*
MASONIC HALL, WINCHESTER
NEW YEAR'S EVE
at 9:00 o'clock
ADMISSION BY TICKET ONLY
$3.00 per couple
Favours — Refreshments — Call any Legion member for Tickets



**Notice of Election**
VILLAGE OF WINCHESTER
**Mon., December 21**
*Polls Open from 9:00 a.m. to 7:00 p.m.*
TO ELECT TWO COUNCILLORS
NO. 1 POLL in the Legion Hall for all voters north of Main Street.
NO. 2 POLL in the Library for all voters south of Main Street.
C. R. ROBINSON, Clerk,
VILLAGE OF WINCHESTER





### *Winchester*

Good strings of 261, 203 and 289 gave Howard Merkley a 753 cross as he topped all bowlers in the Community League. Dalt Kenney was well up with 213, 233 and 255 games to cross 701. Other good games came from Gary Collins with a 300 and a 640 cross. For the girls, Dale Cross had the high single with 243 and crossed 576. Leading the ladies was Judy Raistrick with a three game total of 585 and a high single of 242.

With the Happy Gang Marg. Dalgleish rolled a 218 and crossed 560. Joan Diepman crossed 482, Myrtle Freeland 458.

Doug. Allen moved out ahead on his Hallville Jets mates as he crossed 557 with good games of 216 and 245. Leroy Empey had 201 and 245 games and crossed 568. Lloyd Madden had 568, Helen Bartholomew 483.

High single for the Glamour Girls went to Irene Quimet with 224. Phyl. Henderson had the high cross with 515. Maureen Laporte crossed 513.

Dale Casselman with the Woodsmen of the World took all honours for the week with an excellent cross of 803 with a top game of 346 wedged between 204 and 253 games. Lyell Strader was knocking them down as he bowled 261, 233 and 255 to cross 749. Garry Whitteker crossed 686 with games of 222, 248 and 216. Cathy Price chipped in with games of 253 and 216 and crossed 625. Emerson Herriman crossed 600 and Clair Empey 598.

Bill Collins bowled his way to the top of the Fireside group on Monday as he had games of 235, 261 and 230 to cross 776. Jim Lennox was consistent with 211, 243 and 230 games to cross 684. Other good scores were tallied by Wayne LaPorte 217-627, Reg Harper 261-607, Earl Gray 223, Earl Richardson 228, Lloyd LaPorte 220, Howard Porteous 216.

Jerry Holmes took the honours in the Gay Twenties with a high single of 248 and top cross of 609. Orman Savage rolled 212-587, Lil Sayant 226, Larry Sayant 206.

### *South Mountain*

Leila Coughler was the top bowler in the South Mountain group on Monday with a high single of 305 to cross 694. Other scores were:
D. Allen 652, Dale Boyd 648, G. Pickard 645, A. Graham 609, G. Simzer 602, K. Beamish 596, D. Marcell, 594, C. Marriner 590, L. Render 577, B. Wiliams 573, D. Riddell 569, B. Raistrick 568, J. Beamish 554, Rae Berry 539, L. Coughler 533, D. Erwin 532, Doug. Boyd 528, June Berry 521, Cliff Berry 515, K. McLaren 510, J. Marriner 509, C. Milne 508, L. Simzer 506, J. Imrie 501, Gord. Richardson 501.


**BACKACHE**
When kidneys fail to remove excess acids and wastes, backache—tired feeling—disturbed rest often may follow. Dodd's Kidney Pills stimulate kidneys to normal duty. You feel better, sleep better, work better. 80
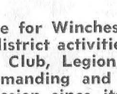



# CURLING CAPSULES
By Ernie Richardson



Although most skips, including myself, have some private little signals all their own, there is a basic set of directions skips pass on to members of their team that are universal.

The special signals are generally used by skips who have been with the same players for considerable time and they carry out the skip's directions with a minimum of verbal orders or vigorous display.

**Most of these signals pertain to the position and weight the skip wants on the stone and these signals are given before the skip actually places his broom for the ice and signals for the turn he wished on the stone.**

This system saves a lot of shouting by the skip to give information to the man on his rink playing the shot. Where sweeping is concerned, many experienced skips with equally experienced teammates also signal with hand or broom the force of sweeping desired.

Skips do this with a gentle shaking of the broom or hand for light sweeping and a vigorous shaking for vigorous sweeping.

With experienced teams that have played together for a long time, the skip frequently leaves judging of the weight of the shot to the sweepers, while he calls sweeping if the shot should happen to be off the broom. The skips also directs sweeping if the shot calls for a draw around another stone or through a port.

**In calling for a hack weight takeout, the skip will tap his broom on the stone to be hit, then reach back and touch the hack with his broom. He wants the stone played heavy enough to reach the hack. Most skips will give the ice the same horizontal line as the stone to be hit.**

Back ring weight is just heavy enough to reach the back rings or back line if indicated by the skip. This is called for either a draw or light takeout. With back ring weight on a takeout, it is generally necessary to sweep the opponent's stone after it has crossed the tee line in order to take it through the house.

I particularly like light takeout weight because, if the stone to be removed is not struck exactly right you save your own stone, and this can be most valuable at almost any time in a match.

Also with a hack or light-weight shot, a chap and a lie shot can be readily made. This is to hit the stone to be taken out on the side, then have your own stone carom over to a better position in the house, preferably behind a guard. The general term for chap and lie in present day curling is the takeout and roll shot.

**Other weights you will see indicated are tee weight, front ring, and in front of the house when you do not have last rock on the end. This could later become a guard for your shot if the opponent should fail to keep the front clear.**

Whenever possible the skip will stand at, or near the point he wishes the player to draw to and in this way help his player in judging the weight and distance the stone must travel.

The skip's direction of the play is the key to the confidence with which his players make their shots.

Toronto Telegram News Service

# Aviation Veteran G. D. Preston Dies

A native of Winchester who had a distinguished career with the Royal Canadian Air Force, George DeLong (Dick) Preston died suddenly at his Ottawa home, 65 Riverdale, on Thursday, December 10th.

The son of Richard Preston and Mrs. Ella Preston Hughes, he was born in Winchester and received his education here. He was a member of the R.C.A.F. during the First World War and served overseas during the Second World War with a fine record. While in the Air Force he was noted as a top aviator and flew difficult missions in many parts of Canada and the world. He was discharged in 1945 with the rank of Wing Commander. With his discharge he was employed in private aviation before being recalled by the government to work with the R.C.A.F. At the time of his death he was involved in an Air Force project in Ottawa.

Surviving are, his wife, the former Ettie Rennick, in Ottawa; two daughters, Mrs. Duane Justus (Charlotte), of Chesterville, and Mrs. Sandy Cook (Dixie Lee), of Ottawa, and one son, Robert, of Toronto. Mourning the loss of their brother are, one sister, Mrs. Ron. Freeland (Jessie) of Winchester, and brothers Dan Preston of Renfrew and Allan Preston of Winnipeg.

Funeral service for the late Dick Preston was held Monday from the Lannin Funeral Home in Smiths Falls. Interment was Hillcrest Cemetery.

## 96th Birthday

Best wishes are extended to Mrs. Louden Johnston, formerly of R. R. 3, Winchester, who will observe her 96th birthday on Sunday, December 20th. Mrs. Johnston is a patient in the Macdonell Memorial Hospital, Cornwall. She is confined to bed much of the time.

Mrs. Johnston has a son, Douglas Johnston of Winchester, and a daughter, Mrs. Hubert Riddell of Mountain, who join with the Press in saying Happy Birthday

## TO THE ELECTORS OF THE VILLAGE OF WINCHESTER

LADIES and GENTLEMEN:

Having spent forty years in the Village of Winchester, 10 years a member of the Public School Board, and 2 years a member of the High School Board, I now offer my services as a member of the Municipal Council.

I solicit your support at the polls on Monday, December 21st., assuring you if elected, whatever my shortcomings as a public servant may be, I shall ever be conscious of the fact that I will do my best.

SINCERELY YOURS
CHARLES E. CROSS


# Who Is John Morris?



- A resident of Winchester for three years.
- A father of three sons.
- An Agricultural Sales Representative.
- A member of the Winchester 100 Club.
- A member of Winchester United Church.
- A homeowner and taxpayer — interested in the welfare and progress of Winchester.

**FOR . . .**
Enthusiasm . . . Work . . .
Action . . . Progress . . .

SUPPORT Morris, J. W. X For Councillor

LET'S MAKE WINCHESTER THRIVE IN '65



# FELLOW CITIZENS OF WINCHESTER

For many reasons the next two years may very well be two of the most important in the life of our municipality. Because of their importance it is necessary that each of us do our share towards the future betterment of Winchester, led by an active, energetic and intelligent council.

Two seats remain vacant on our five-man council board. Who will fill these two seats will be decided at a municipal election in Winchester next Monday, December 21st.

After serious consideration and at the request of what I believe to be many conscientious citizens of this community, I have accepted the nomination, and my name will be one of the five appearing on next Monday's ballot.

Most of you know me, what I stand for and what qualifications I may have. I make no promises except the promise to serve you and this fine village to the best of my ability. I have no platform except to help pave the way to a better Winchester in the days ahead. I have no selfish desire in seeking office except the desire to keep our town progressive and prosperous. In this age, whether we like it or not, there is no room for standing still else we backslide into a dismal background. With sound management, sensible promotion and the co-operation of ALL citizens we can and will go ahead — and each of us will be the better for it.

I was born and raised in Winchester, graduated from Winchester Public and High Schools and attended the University of Toronto. After a short but successful career with Ontario Hydro I returned to Winchester to assist my family in the publication of this newspaper — a newspaper I am proud to say regarded as one of the finest weeklies in Ontario.

My association with council and civic affairs has stretched over the last 12 years. I am well aware of municipal procedure, of our problems, of our needs and I have, perhaps, sat in on more meetings of council in the last 10 years than any other citizen.

During these years I have continuously worked for the good of this village and have been active in many organizations. At present, to mention a few, I am a director of the Winchester and District Memorial Hospital, vice president of the Chamber of Commerce, a director of the Seaway Valley Travel Council, a director of the Ontario Weekly Newspapers Association, a member of Winchester 100 Club, Henderson Masonic Lodge and the Presbyterian Church.

I am also well versed in the functions of the Ontario government and the Ontario Hydro Commission and, because of business associations and friendships, know many of the key personnel in both groups. I mention this because the administration of a town like ours to-day is closely associated with Hydro and with the government of this province.

I offer you a young, intelligent and , I believe, successful businessman as a candidate for the office of councillor. If you believe in Winchester as I do, if you feel that I may represent you well, then your vote next Monday will be greatly appreciated.

**Finally, this great privilege of voting is truly important. Regardless of your choice, please take the time and that extra little effort on Monday, despite the hectic Christmas season, to go to the polls and vote.**

Thank you.

*REG. WORKMAN*



# ELLIOTT, G. E.

**EXPERIENCE** six productive and rewarding years on Council. 27 years in business on the competitive Winchester scene.

**LEADERSHIP** around the Council table. A desire to get things done for Winchester has placed George Elliott in leading ranks of all community and district activities; as incoming president of the Canadian Club and an active partner in the work of the 100 Club, Legion and Chamber of Commerce, member of St. Paul's Presbyterian Church and always a demanding and probing member of the Hydro Commission and a progressive member of the Water Commission since its inception.

**CONFIDENCE** of the people of Winchester has been well placed in the past six years and will continue to be rewarded during the 1965-66 term of Council. Faith in the future of a growing community—Winchester—a good place to live and work puts the Elliott name on your ballot.

**DETERMINATION** to get things off the discussion table and moving towards a bigger and better to-morrow. To solve your problems.

**VISION** to start now on a prosperous and happy community that will provide even more benefit to the citizens of Winchester to-morrow.

X

*Exercise Your Privilege . . . Vote December 21*





**Vote** on December 21st for a man who believes in Winchester and its future.

As an active member in the Winchester 100 Club for over 15 years and as President of the Chamber of Commerce for 3 years, I worked conscienciously to serve the people of the community to the best of my ability.

Being one of the largest ratepayers either sitting on council or running for council it would certainly be to my advantage to keep Winchester's mill rate at a minimum.

Please turn out and vote for a man with 16 years of successful business background.

*Roy Fawcett*