THE WINCHESTER PRESS

VOL. FIFTY-SEVEN — WINCHESTER, ONT., THURSDAY, SEPTEMBER 21st, 1944. — NO. 20

W. H. S. NEWS

James Brown, Editor.

VOL. 2. Sept. 21st, 1944. No. 1.

'TERARY SOCIETY ELECTS NEW OFFICERS

ast Friday afternoon, the student reorganized the Literary Soci- nd elected the following officers ıe year 1944-45:

ı. President — Miss R. Sten- B. A.

sident James Carlyle.

retary-Treasurer—Velma John-

ıitor—James Brown.

Form Representatives

orm I—Christine Stewart and y Fawcett.

Form II—Agnes Porteous and Al- ..n Davidson.

Form III—Vivian McKendry and Gordon Helmer.

Form IV—Lois Munroe and Lloyd Allison.

H. S. FIELD DAY THIS FRIDAY

The annual High School Field Day will be held on the School Campus tomorrow (Friday) afternoon. The program of sports will start at one o'clock. There will be a refreshment booth on the grounds. The public are cordially invited to attend this event.

DANCE

—at—

MORRISBURG ARENA

On Evening of

WED., SEPT. 27th

Music By
"DUQUETTE'S ORCHESTRA"

Sponsored by Morrisburg Community Band

Dancing 9 to 1. - Admission 50c.

CASS & CASS

F. M. CASS, M. A. W. J. CASS, K. C.
LAW OFFICES
Chesterville, Dial 371. Winchester
Bank of Montreal Block. Phone 11

While Capt. Cass is on Active Service, Mr. W. J. Cass, K.C., will be in the Winchester Office every afternoon except Saturday and in the Chesterville Office every forenoon.

Poultry Wanted

I am in the market for all kinds of Poultry and will pay Highest Market Prices for same. Hides and Bags also wanted.

PHONE 170

LOUIS WEINER

WINCHESTER - ONT.

OVER FOUR YEARS ON ACTIVE SERVICE

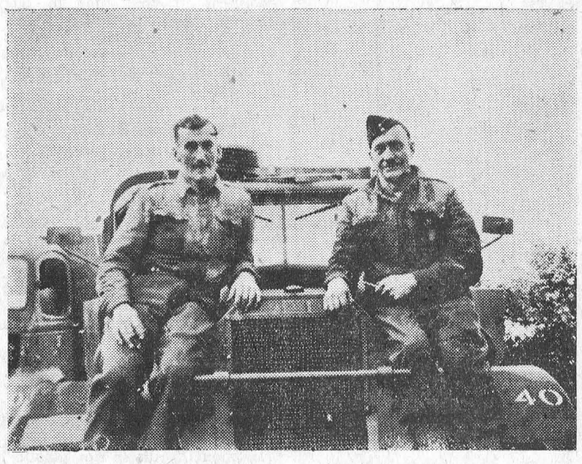

The above picture of Pte. Stuart Corry, left, and Pte. George Corry, right, was snapped recently in England. These boys, who are sons of Mr. and Mrs. John Corry, Inkerman, have been on active service overseas for over four years, having enlisted on July 21st, 1940. Each has celebrated four birthdays overseas, and this December will mark their fifth Christmas spent on the other side of the Atlantic. They are both mechanics in the Canadian Army Work Shops. Prior to enlistment, George was a popular member of the Melvin Garage Staff, here, while Stuart farmed near Inkerman. The latter's wife, the former Mildred Wallace, and their children, are at present residing with Mrs. Corry's parents, Mr. and Mrs. Oscar Wallace. Mrs. Fred Deeks is a sister of the boys.

MEMORIAL SERVICE TO BE HELD AT INKERMAN

A Memorial Service, in memory of Guardsman Frederick T. Holmes, son of Mr. and Mrs. Oscar Holmes, will be held in the Inkerman United Church at 2.30 o'clock on Sunday afternoon, September 24th. Guardsman Holmes was killed in action in France on August 15th. Members of the local Legion and other war veterans will attend the service in a body. Members of the Legion are asked to assemble at the Legion Club Rooms, Winchester, at 1.30 p.m. on Sunday.

CORNWALL TRAINING CENTRE BEING CLOSED

Canadian Army Basic Training Centre No. 31, located in Cornwall, will close before the end of September, it was announced this week by Lieut.-Col. Rodolphe Larose, officer commanding the camp since its inception on October 6th, 1940.

A handful of trainees now at the camp will be transferred to Camp Borden before September 25th, and instructions have been issued from military headquarters to reduce the staff and training personnel at the camp to nil by the end of September.

S. D. & G. HIGHLANDERS

PLATOON NOTES

Members of the local platoon of S., D. & G. Highlanders (R) are reminded that weekly parades have been resumed and will be held every Monday evening. As there is an Officers' Meeting next Monday, Sept. 25th, no parade will be held here. The next parade will be on October 2nd. All members are urged to turn out for these weekly parades and give Lieut. Harold Lannin their wholehearted support.

Increase Strength of Fire Brigade

Last Thursday night the Municipal Council met with members of the local Fire Brigade for the purpose of discussing some vital questions regarding the brigade's functioning and to re-organize it. Several important matters were discussed by the firemen and members of Council, which will result in more efficient operation of the brigade.

The Council suggested that the present strength of the Fire Department was not large enough and recommended that several new members be appointed to bring the Brigade up to 15 men.

It was decided that the existing by-law governing fire drill, etc., be amended and brought up to date.

The question of taking the local fire-fighting equipment outside of the municipality every time a request was sent in for help, was thoroughly discussed, and it was decided that in future the fire engines would not respond to calls outside the municipality. There are several reasons for this: First, the taxpayers of Winchester bought and paid for this equipment for the protection of property within the corporation. If a local fire should occur when the water pumper is several miles away fighting an outside fire, there would be no protection here. Local property must be protected at all times. Another reason, which, while important, is of a secondary consideration, is that already this year the Council have had to pay out well over $100.00 for expenses incurred when the engines left Winchester to fight fires—and the ratepayers will not stand for that.

Both the Council and Fire Brigade regret that they will have to refuse assistance at out-of-town fires, except, possibly, in emergency cases, but under the circumstances they have no other course to follow.

Following the joint meeting, the Fire Brigade, with Chief Wm. Scott and Lieut. Dick Lennox in charge, held a meeting to appoint additional firemen to the Brigade. The list was handed to Council this week for their approval.

Baptist Anniversary

Rev. H. H. Bingham, D.D., of Toronto, General Secretary of the Convention of Ontario and Quebec, was the guest speaker at the Anniversary of the Baptist Church on Sunday, September 17th.

The church building was beautifully decorated for the occasion with Fall flowers, and a good congregation greeted the speaker. For the evening service the Presbyterian congregation withdrew their meeting and joined in worship with the Baptists, and their pastor, Rev. Wallace MacKinnon, assisted. Also on the platform were Rev. P. D. Augustine, of Ormond, and Rev. James Stuart, of West Harwich, Cape Cod, taking part. At the services the choir, under the leadership of Mrs. Dr. J. J. McKendry, with Mrs. Percy Cumming at the organ, had charge of the musical part, with the Cumming sisters rendering a duet in the morning, and the Warner sisters, now Mrs. Rev. James Stuart and Mrs. Dr. G. Hudson, sang two duets in the evening, which were much enjoyed by all.

Dr. Bingham delivered two forceful sermons, and your correspondent would like particularly to call attention to the text for the evening which is found in the first chapter of Revs., verses 5 and 6: "Unto Him that loved us and washed us from our sins in His own blood and hath made us kings and priests unto God and His Father, to Him be glory and dominion for ever and ever." The church is much encouraged and edified by the messages of this man of God who spent most of two nights on the train that he might come to Winchester to minister to them on Sunday.—Contributed.

THIEVES ENTER BESSIN'S STORE

Forcing the lock on the door at the main entrance of Bessin's Store early last Friday morning, thieves stole over $200 worth of clothing and relieved the cash registers of $30.00, which had been left in them at the close of Thursday's business. Merchandise taken included socks, shirts, gloves, ties and other small items of men's wear. This was the third time this store had been broken into in recent years. And, incidentally, it was the first night in a long time that the burglar alarm was not working. This alarm is a loud gong or bell, which will ring continuously if a door or window in the building is opened, after the alarm is set. Something went wrong with the battery on Thursday night, and it was not in working order. It has since been put back in working condition.

According to police reports, the thieves stole a car from Albert Street Parking Lot at Ottawa, and proceeded to Winchester, where they broke into Bessin's Store. They then headed back for Ottawa. Running short of gas, they tried to steal gasoline at Jay Sheldrick's service station near South Gloucester. They were unsuccessful, however, and with the headlights of the car covered, proceeded on towards Ottawa. Shortly after the start the car crashed into the ditch and was wrecked. The thieves returned to the Sheldrick Service Station and stole a truck to continue their journey. In the meantime police had been informed about the robbery and were on the look-out for the truck. It was spotted along the River Road, near Hurdman's Bridge, and a police chase resulted, during which time shots were fired, the truck crashed into a pole on Beechwood Ave., Ottawa, and careened into a ditch. The three men made their escape by plunging into a bush area nearby.

When the thieves abandoned the car near South Gloucester, they also left the stolen merchandise, which had been piled up in the rear seat, with it. The goods were identified and returned to the Bessin Store.

During the police chase shots were fired at the escaping thieves and it was believed one of them was wounded. This fact was substantiated on Saturday morning when a man walked into the clinic at the Ottawa General Hospital with a bullet wound in his forehead. He gave his name as George Robert, age 20, of no fixed address. He admitted taking part in the thefts. The other two men have not yet been apprehended.

Local 100 Club Resumes Meetings

The local 100 Club resumed its monthly luncheon-meetings last Friday evening, after a suspension of such gatherings during the summer months. There were forty Centurians present, and the meeting was presided over by the President, Centurian Albert Johnston, with Centurian Chester Robinson as secretary.

During the dinner, community singing was led by Centurian Chester Timmins, with Centurian John Burke at the piano.

The treasurer's report was given at the meeting and revealed that $563.52 had been cleared from the recent Street Carnival, while the sum of $231.64 had been realized by the series of Saturday night Bingos. The total subscribed to the Park Fund to date is $4771.12. Of this amount, over $3000.00 has been expended on the Park property.

A hearty vote of thanks was extended to the Centurians who had assisted with the Bingo games on Saturday night and to the committee who were responsible for staging the Street Carnival.

Centurian Hart Melvin, Chairman of the Park Committee, gave an outline of the progress being made to the Park. He told about an interview he had had with the Hon. Geo. H. Challies and Hon. Geo. Doucett, Minister of Highways, regarding certain improvements to the highway in front of the Park. Mr. Doucett assured the committee that his Department would give all the assistance within its power towards the Park. Blueprints of the Park were on display at the meeting and are being submitted to the Department of Highways. Centurian Melvin stated that forms for the foundation for a pavilion, 22 x 52 feet, had been built and were all ready for the pouring of cement. Scarcity of labour, he said, was the chief drawback in getting as much work done as the committee desired. However, under the circumstances, he felt that the work completed during the past few weeks was quite satisfactory and would meet with the approval of the Club.

A cheque for $71.96 was donated to the Park Fund by Centurian Les. Dixon, on behalf of the Winchester Driving Club.

It was decided to donate $30.00 to the Women's Institute for the purpose of buying articles to fill ditty bags for sailors.

The matter of putting on a concert this autumn was left in the hands of the executive to act upon as they saw fit. Centurian Walter MacDonald suggested that another program should be prepared and presented within the next two months.

Centurian Albert Turner, reeve of the Municipality, announced that a meeting regarding the establishment of a hospital in Winchester was being held on Monday evening, and requested that the 100 Club be represented. The president and secretary were appointed as a delegation.

Regarding a hospital here, Centurian Johnston said that he thought it was an excellent idea and that he felt sure the 100 Club would give it all the assistance possible.

Centurian Erle Helmer conducted a prize boost on behalf of Centurian Albert Turner, who donated two prizes. The winners were Centurians Sheldon Robinson and W. J. Stewart.

Centurian John Fader, a member of the Municipal Council, gave a brief outline of an interview he had with aeronautical officers in Toronto recently regarding the establishment of a "Feeder Field" here in connection with Canada's post-war aviation plans. He was assured that the 100 Club would co-operate in having such a field located here, if possible.

The guest speaker for the evening was Mrs. Eileen Randall, of California. She was introduced by Centurian W. J. Stewart, who informed the gathering that she was a daughter of Mr. and Mrs. E. P. Erratt, of town.

In her opening remarks, Mrs. Randall congratulated the 100 Club on the good work it was doing in Winchester and said that anything that could be done towards providing entertainment and accommodations for the youth of Winchester

(Continued on Back Page)

Council Active On Hospital Question

At a special meeting of members of the Municipal Council, local physicians, representatives of the 100 Club, Women's Institute, the clergy and Press, held in the Council Chambers on Monday evening, the matter of having a hospital established here was thoroughly discussed. All present were agreed that there was a definite need for such an institution in this district, after hearing facts regarding the acute shortage of hospital accommodation, as told by Dr. McKendry and Dr. Gross.

It would appear that, if and when a hospital is located here, it will not be in a renovated residence, but will occupy a new, modern building with ideal surroundings. This seemed to be a general feeling of those present at the meeting.

New hospitals have been erected or are in the process of being built at some nearby centres, such as Arnprior, Renfrew and Bancroft, and three members of Council were appointed to visit one of these centres and find out the course that has to be followed in establishing a hospital, in order to receive government grants, etc. When this information has been obtained, another meeting will be held.

At the request of Reeve Turner, who presided over the meeting, Mr. Howard H. Nesbitt, ex-Warden of the United Counties, and Chairman of the St. Lawrence Sanatorium Board, when that hospital was built, was present at Monday's meeting and gave those present some excellent pointers regarding the establishment of a hospital. His advice was quite timely and was appreciated by Council. Mr. Nesbitt was heartily in accord with having a hospital located in Winchester, as he felt this was a central point and would serve all sections of the county. He offered his assistance any time Council wished to call on him.

There is much information to be gleaned and much ground-work to be done before formidable plans for a hospital can be made, but the Council members have entered into the scheme wholeheartedly and will try and have something of a concrete nature to present at a Public Meeting of citizens to be held in the near future.

SCENE FROM 1944 QUEBEC CONFERENCE



With the tall spires of the Chateau Frontenac towering in the background, Prime Minister Churchill and President Roosevelt, flanked by the Governor General and the Prime Minister of Canada, pose for press photographers on the terrace of the Citadel, during the Conference held at Quebec last week.

BORN

At Winchester, Ont., on Thursday, September 14th, 1944, to Mr. and Mrs. Willis H. Robinson (nee Christena Armstrong, Reg. N.), a son—Bryan Willis.

FEED NEWS

OYSTER SHELL

A carload of Oyster Shell to arrive soon—probably this week.

This Car was ordered last November, which shows how far the supply firms are behind with their orders.

To save extra handling, we are offering Oyster Shell from the car at a special price and without any limit in quantity.

Arrange to come to the car when it arrives—put in a supply for fall and winter.

LIMESHELL

Limeshell has about the same analysis as Oyster Shell and serves the same purpose—that of supplying calcium, so essential in maintaining egg production.

Limeshell is well recommended by the best feeding authorities and is low in cost.

Limeshell sells at 70c per 100 lb. bag.

"STONEMO" GRANITE GRIT

"Stonemo" is a pure granite grit, nicely sized and clean.

"Stonemo" Grit is regarded by most poultry men as the best.

The price is $1.10 per 100 lb bag.

HENS NEED BOTH

A Laying Flock needs Grit as well as either Limeshell or Oyster Shell.

Grit is used to break up grain and other food particles and in that way assist in the process of digestion. It should be "insoluble" and remain hard, keeping its original shape.

Oyster Shell and Limeshell are "soluble"—they are absorbed in the process of digestion and provide calcium for bone formation and for egg shell.

It is a matter of choice between Oyster Shell and Limeshell but neither one will take the place of good quality Grit.

WATERERS

A few large size Waterers came in the other day. Call and get one.

CONCENTRATES FOR MIXING

X-L-O Poultry Concentrate — a 35% Concentrate for mixing with home grown or western grain to make Laying Mash.

One 100 lb. bag of X-L-O Concentrate contains enough proteins, vitamins and minerals to balance up 300 lbs. of Mixed Grain.

At that rate it will make an 18% Laying Mash.

X-L-O Poultry Concentrate is $3.35 a bag.

Hog Concentrate—35% Protein—

Mix 100 lbs. Hog Concentrate with 500 lbs. of Ground Grain or Millfeed for pigs weighing 75 to 100 lbs. Then increase the proportion of grain with increased weight.

Hog Concentrate sells at $3.45.

24% Dairy Concentrate—

We have some 24% Dairy Concentrate on order. It should be here in a week or so—just as soon as the mill can supply it.

If you have not booked an order for Stable Phos, please send it in this week.

Fennell Feed Company

Winchester - - Osgoode

Christmas Parcels

FOR THE BOYS AND GIRLS "OVER THERE"

If you are Planning on Remembering some Members of our Fighting Forces Overseas, and we can be of assistance to you, Plan Now to get your Order in, so as to avoid the last minute rush.

Boxes of all Sizes and Prices

We will be pleased to Pack, Wrap and look after the Mailing for you.

Orders taken for Cigarettes and Wrigley's Chewing Gum.

We can again take orders for "Smiles'n Chuckles" Chocolates from now till the end of September, which will be sure to be mailed during October.

1896 **FLORA'S** 1944

WINCHESTER, ONT.

WM. HILL, Optometrist

196 Sparks St., Ottawa

Specializing in the Correction of Visual and Muscular Defects of the Eye.

In attendance at John Burke's

By Appointment Only.

September 21 and October 5

Poultry Wanted

All kinds of Poultry Wanted at all Seasons. Also Hides and Wool. Highest Prices Paid and you are assured of a Square Deal.

Morris Ross

PHONE 19. - WINCHESTER

BESSIN'S Hardware Dept

Linoleum Cement

For Cementing Linoleum to Wood, Cement, Tile or Steel Floors.

½ PINT 25c — PINTS 45c — QTS. 75c

New Style
FLASH LIGHT

WITH STEEL BELT CLIP

90° angle, pre-focused, unbreakable Plastic, 2 Mazda Bulbs.

$2.75 each

SOLID COPPER

BULL RINGS

Self-piercing type, Canadian made. 3 in. Diameter x 3-8 in.

75c

DEHORNERS

For taking horns off cattle. Heavy malleable frame with 28-in. handles. Tool Steel Shearing Plates. Weight about 16 lbs.

$12.00 each

Ladies!

Now you can fix up all the old discolored Picture Frames and Mirrors with little expense. We just received a shipment of Bronze Powders in the latest shades: Green, Copper, Brass, Aluminum, Fire, Blue, Pale and Deep Gold.

POWDER 15c Tube

LIQUID For Mixing 15c Bottle

BESSIN'S BIG STORE

Theatre News!

PICADILLY

NOW PLAYING

Thurs., Fri., Sat., SEPTEMBER 21-22-23

"SNOW WHITE AND THE SEVEN DWARFS"

They're back to enchant you again. Walt Disney's lovable little Characters and the beautiful Snow White.

Next Week's Features

Mon., Tues., Wed., SEPTEMBER 25-26-27

"LET'S FACE IT"

Don't fail to see this comedy with Bob Hope, Betty Hutton and Zasu Pitts.

Thurs., Fri., Sat., SEPTEMBER 28-29-30

"HENRY ALDRICH HAUNTS A HOUSE"

That Aldrich boy's on the loose again. This time he tangles with Ghosts and Gangsters in a sensation of a Spook story. Starring Jimmy Lydon, Charles Smith and John Litel.

—Also—

"WAGON TRACKS WEST"

Another thrilling tale of the West with Bill Elliott.

"THE WINCHESTER PRESS"

W. F. WORKMAN, Editor & Publisher.

AN INDEPENDENT NEWSPAPER

Devoted to the interests of Winchester and surrounding districts. Published on Wednesday evening and dated Thursday. Established in the year 1888, the Press is Dundas County's Largest and Leading Weekly Newspaper. Guaranteed circulation of over 1300. Subscription Rates $1.50, Foreign $2.00, in advance.

Member of the Canadian Weekly Newspaper Association and Ontario-Quebec Division of the C.W.N.A.

Advertising Rates Supplied on Request. Small Advertisements for our Classified Columns: 50c first insertion and 25c for each subsequent insertion.

THURSDAY, SEPTEMBER 21, 1944.

HIGH SCHOOL RUGBY !

We have no objections to our High School students playing rugby—but we believe certain rules and regulations should be laid down by the school authorities as a safety precaution. Rugby at its cleanest is a rough and tumble game, and more especially when those engaged in it are not seasoned players. No boy should attempt to play rugby, or even practice, without first donning the proper equipment such as shoulder pads, helmet, etc. Last week one of our local High School students sustained a fractured shoulder bone while practicing the game without the necessary equipment. Unless some rules are laid down at the school, there will be other students injured—and probably some serious.

It would seem like good sense to us if the school authorities set aside certain times for football practices, and then not allow any student to participate unless he had the proper equipment to protect himself. Moreover, these practices should be supervized by someone who knows the game.

The safety rules mentioned above are strictly adhered to in the city collegiates, universities, etc., so why not adopt them in the smaller schools and avoid injury, pain and suffering to our students.

Youth will take chances with little regard for their safety when it comes to playing a game of rugby—it's up to the school authorities and parents to caution them against the dangers of this autumn sport unless they wear the proper equipment.

A FAMILY RESPONSIBILITY

Canadian family living has undergone so many changes in the past quarter century, that a stranger from another world, comparing domestic life of 25 years ago with that of today, would marvel at the revolution that has taken place.

The changes caused by technological advancement, urbanization, war, the changed status of women, education, security and living standards, and altered attitudes toward marriage on the part of too many people, have had a profound effect on family relationships. The patriarchal family of a few years ago has all but disappeared. The family has yielded many of its former functions to the state, the church, the school and other institutions. There are those who believe the family should give up much of the influence it still has over the lives of the young.

All this has been deeply disturbing to parents who have seen the old-established patterns disappear. Under a crossfire of criticisms of family inefficiencies, parents are asking themselves what they can and should do to assure their offspring of a full and rich life.

The primary responsibility for the protection of children against physical and spiritual ills still rests with the family. The obligation of parents to instill sound attitudes in young children is being stressed as part of the campaign against venereal disease. The obligation of parents to protect their children against physical diseases which are preventable is being emphasized once again by the Health League of Canada, which sponsored National Immunization Week (Sept. 10 to 16) in support of the public-health programs.

The family may have lost much of its authority, but it has lost nothing which can prevent it from having very young children immunized against such deadly diseases as whooping cough, diphtheria, scarlet fever, and smallpox. Mothers and fathers have an obligation to see that children are protected against these diseases from their sixth month on. Failure to meet that responsibility will strengthen the stand of those who consider that parents should have little or no say about the lives of even very young children.

PAUSE FOR AUTUMN

At this time of year, when the heat of the fading summer lessens with the first cool touch of fall, Nature really rewards those who pause now and then to contemplate the natural glories of the earth and sky.

For it is at this season that she intrudes most insistently into the humdrum routine of human existence as she pours her abundance into loaded vine, tree and harvest field.

Many a city dweller, cooped up in streets of stone and in an even more rigid circle of work and thoughts of work, fails to share with Keats the English poet's delight in the "mists and mellow fruitfulness."

For the eye is blind when the mind does not see and only too many people are too absorbed in their day-to-day cares to observe and appreciate autumn's splendors. Yet most of them will travel miles to view and acclaim man-made wonders in expositions and fairs.

Curiously enough, a good many rural folk also suffer in this way. Familiarity with nature may well blunt their sensitivity to her more obvious forms, but with chores to be done and the crops to be cut, few can give more than a passing glance to the glories of "fields of well-ripened grain," remark on the beauty of the coloring fruits or stop to gaze at the play of sunset colors on the lake.

Of course, any farmer will pause to admire abundant crops and gloat over their market value, but we are referring strictly to the delight they give the mind by the beauty they present to the eye.

This strange disregard of many people for the enchantments of autumn is all the more to be regretted because human beings have only 50 or so autumns to enjoy, counting from the time they become mature enough to take note of them. Once it is missed, never again can that same prospect present itself with exactly the same effect.

PARENTS MIGHT TAKE NOTICE

Neglectful parents, plus beverage rooms and a fire in a home, caused the death of four little children in Schumacher, recently. Now, th father and mother are in penitentiary for three years, having been found guilty of manslaughter —exactly where they should be, if anything, for even a longer term.

When sentencing the guilty pair, the learned judge told them something as to their responsibility which may give cause for some thinking, with probably deserved remorse, if there is anything in their make-up or on their minds above the "joys" of the dives, so termed beverage rooms, of which they evidently had been frequenters.

Beyond this there is a warning for parents in general. It is to recognize the responsibility that goes with the rearing of children, the need of their proper care and the exercise of an earnest interest in their welfare, especially in their tender years, when love, sympathy and proper home life mean so much.

To neglect little ones, to leave them alone as the pair now in the "pen" did, is about the lowest type of criminality. In this case the lives of the four innocent children have been taken and cannot be restored—but others may be saved by watchfulness and the creation of homes and home life that will build good citizenship.

Three years is a fair term in which to think matters over. When the pair here discussed are again free, the hope is that they may have reached a point where they realize that life is something more than time spent in a beverage room.

EDITORIAL NOTES

Don't try to live a "happy" life. Try to live a creative one. You will find that happiness is an assured by-product, just as boredom goes hand-in-hand with futility.

Someone asked the wife of the author of many of these notes if he was engaged in the war effort, and she said, "Yes, he's a paragraph trooper."—Christian Science Monitor.

Opinions without knowledge are like the house built on sand. It is far better to have a small structure, solidly foundationed, than an airy-fairy edifice of opinion, that collapses under the tides of fact.

If you congratulate yourself on being good, or wise, or brave, you can be pretty sure you still have a long way to go. Nothing vanishes so quickly among the true possessors of such qualities as self-complacency.

A memorial of some sort to the boys and girls who have given their lives in this war, and will be giving their lives before the war ends, is something that Winchester citizens can very well afford. And what would be more appropriate as such a remembrance than a Memorial Hospital?

"Though the flying bomb is unlikely to change the course of the present war," says a writer on military subjects, "it is not improbable that it will dominate the next." What does he mean, "next?" asks the Owen Sound Sun-Times. If our peace leaders do their part, there will be no next.

During the past few years a good many rural school amalgamations have taken place, but it would appear that more are in order. In these days of the motor bus in common use everywhere, it does seem that the problem of carrying pupils, even a considerable distance, should not be impossible of solution.

One of the most powerful forces known to help a boy is that of personal influence. A young boy will listen to an older boy—to his big brother. But a lot of little boys lack this real big brother. If you want to be a big man, go out and find some little man who needs help, and be his big brother by adoption.—Van Amburgh.

By proclamation, published in the Canada Gazette, the week commencing Sunday, October 8th, and ending Saturday, October 14th, has been appointed Fire Prevention Week in Canada.

Authoritative statistics compiled by the Dominion Fire Commissioner show that during the past ten years 470,000 fires in the Dominion have destroyed insurable property valued at more than $264,000,000, and that during the same period 2,869 persons lost their lives, and at least 10,000 others have been seriously injured as the result of fire.





A WEEKLY EDITOR LOOKS AT Ottawa

Written specially for the weekly newspapers of Canada

By Jim Greenblat

You mightn't think it, but the "taxation" policy of the government is another weapon in the fight to keep down the cost of living, and the same is true of "savings," both having the same result, i.e., helping to pay for the war and curbing excess purchasing power. Through supporting price and wage controls, Canadians contribute passively to the success of the stabilization policy to keep down the cost of living. Through taxation and increased savings they can make an active contribution, and a very important one. That is something to remember when the War Finance organization starts functioning again to mobilize personal savings for Victory through another loan.

* * * *

No one envies the work of the federal Labor Department which has the tough job of having directed toward it most of the labor and industrial disputes which arise. It is encouraging to hear a report from the department, though, that there has been a decided reduction in time lost through strikes in the first six months of 1944, compared with the same period of 1943. Preliminary figures show that 51,000 workers were involved in 110 disputes, with a loss of 330,000 man hours. In last year's six-month period, there were 208 disputes, with 100,000 workers and a loss of nearly 516,000 man-days.

* * * *

The history of the fast-growing Canadian Navy, when it is written, will be a glorious one in the chapter which includes operations of the year 1944. R. C. N. ships provided 100 per cent. of close escort for all North America - United Kingdom trade convoys during the summer months of this year, and at the same time a considerable proportion of the seagoing lads and fighting ships were supporting invasion operations in Northern France. Our navy manned 30 infantry landing craft, 16 motor torpedo boats for the operations, and had 19 corvetes escorting invasion convoys as well as six of our largest and most powerful destroyers. In all 109 ships, manned by about 10,000 officers and men, took part in the invasion. Our navy had a great record against U-boats and since the beginning of the war, by themselves, captured one surface ship, sank twelve, and damaged sixteen. Canadian ships were represented also in naval forces, which sank 23 enemy surface vessels, damaged nine others.

* * * *

In the farmyard, Canadian hens have scored an outstanding record for their bosses, farmers and poultrymen. In the first 7 months of this year the Special Products Board bought nearly two and a half million cases of surplus shell eggs for export to Britain in the form of dried egg powder. This is double that of any first seven months in any previous peak year.

* * * *

Venereal disease has been very effectively handled by the Canadian Army authorities. Its campaign against one of the oldest of health problems has shown results. From a disease rate in the Canadian Army of 62 per thousand at the beginning of the war, V. D. casualties have now been brought down to 24 per thousand a year, a reduction of nearly two-thirds. No soldier found to be infected will be allowed to return to civilian life until given suitable treatment and received a clean bill-of-health.

* * * *

The national checkup of employers' reports on male employees by National Selective Service located a total of 7,245 men not in good standing under Mobilization Regulations. These delinquents were among nearly 36,000 doubtful cases reported by patriotic employers.

* * * *

When the liner "Gripsholm" sailed recently for Sweden to exchange German and Allied prisoners of war, it also carried 1,500 bags of parcels for Canadian prisoners of war in Germany. When the Canadian Post Office department found there would be space for mail, quick arrangements were made to include 1,110 bags of parcel post, on hand in New York. Usually they go through Switzerland, by way of Marseille, but since the latter is now in the battle zone, parcel post had accumulated in New York. New labels were quickly printed in Ottawa, flown to New York and that's the story behind the story.

* * * *

Our lumber industry will be in a favored spot when the war is over. Negotiations have been in process between the British Timber Control Office and eastern and western Canadian lumbermen for the export of 2,400,000,000 feet of lumber in the two years after, and this will involve a transaction of nearly $140,000,000. Canada is expected to become the chief source of lumber for British reconstruction in the immediate post-war years, because of the heavy demands on all the Baltic countries except Sweden for their own domestic reconstruction. Britain's demands for lumber can be gauged by the report that the robot bombs damaged or destroyed a million homes or buildings in their own little "blitz."

* * * *

There has been magnificent response reported in blood donations at the Canadian Red Cross clinic. In the year 1943 there were 529,635 donations, compared to 5,325 in 1940. But in the first six months of this year 532,992 donations were given, more than for the whole of last year.

Yes, we can have a lasting peace—just as soon as the mass of the people in the United Nations understand that you have to pay for peace as well as earn it—and are willing to pay.

Other Editors' Opinions

THREE FREEDOMS !

(Carleton Place Canadian)

Some recent political events in Canada, says The Printed Word, recall an entry that Mark Twain wrote in his notebook in 1898: "It is by the goodness of God that in our country we have those three unspeakably precious things: freedom of speech, freedom of conscience, and the prudence never to exercise either of them.

THAT'S RIGHT !

(Trenton Courier-Advocate)

There's something wrong with a country that will permit such crack fliers as "Buzz" Beurling, the Canadian who has shot down more planes in this war than any other Dominion flier, to leave the country to take out citizenship papers in the U. S. A. There must be something behind Beurling's quitting the R. C. A. F., and the people should know the facts.

LEFT-HANDED OTTAWA COW

(Norwood Register)

Farmers will smile when they read the Wartime Prices and Trade Board Advertisement "Milk is not elastic," which is printed in this issue and other papers this week. It is even better than the cartoon in a recent issue of the Globe and Mail which showed the head of the Wartime Board milking a cow into four pails at the same time. This must be a Government trained left-handed Ottawa cow.

WHO STARTS FIRES?

(Halifax Herald)

Records show that human carelessness is the predominating cause of forest fires.

Tossing lighted matches or cigarette butts on the roadside, or throwing them out of a car, may set fire to inflammable material and quickly spread to the woods.

It is possible, without ever entering the woods, to be the unwitting cause of a serious conflagraion merely by roadside carelessness in the disposition of matches, cigar ends and pipe ashes.

BOTH IN SAME BOAT !

(Smiths Falls Record-News)

According to the Montreal Star, "Mr. Duplessis will have to walk warily," as the new Premier of Quebec will need the support from other parties to carry on the government. Quebec government is in about the same position as the government of Ontario, in that the power of life and death is in the hands of a few men who were not elected as friends of the government, but as political opponents of the Premiers. It is a form of dictatorship which may not mean good government.

'NO AGE' SCOTCH

(Hamilton Spectator)

The bottom of the barrel is said to have been reached by some Scottish distillers with respect to eight-year-old Scotch. According to reports from the New York area—an important market—"no age" Scotch of several brands will soon be reaching there from overseas, despite the earlier hope that the high reputation of this product would be maintained. No one who has any consideration for his health or his expectancy of life would knowingly drink 'no age' Scotch any more than he would consume any other raw, immature liquor.

WE COULD PERISH

(Halifax Herald)

Even now science is making progress in atomic disintegration which in the hands of future madmen like Hitler or Tojo could just about mean the end of everything. It must be no catch-phrase to declare that this present struggle really must be "the war to end all wars." World peace we must have if we are to endure. "But," says the defeatist, "there will always be wars, you can't change human nature." There is only one answer. We have arrived at the stage when human nature must change or man will perish.

A BACKWARD STUDENT

(Montreal Daily Star)

Last spring Heinrich Himmler lectured a gathering of high German officers on the future plans of Der Fuehrer. One of those officers was Lieut.-Gen. Edmund Hoffmeister who was captured after his corps was annihilated on the Eastern front. Recently he broadcast to his homeland from Moscow, confiding that after hearing of Hitler's schemes he knew that "a madman stood at the head of the Reich." From here, he seems to be rather a backward fellow. Any Canadian schoolboy could have helped him reach that conclusion years ago.

Our Column

The best way to wipe out a friendship is to sponge on it.

Never was so much territory evacuated by so many Germans in so few days.

Perhaps the Germans are ready to turn in their chips, but they still seem to carry quite a few on their shoulders.

A map a week looked out of date until now but today's map is out of date before it is published. Still, all the arrows now point one way.

The key to every man is his thought. Sturdy and defying thought obeys, which is the idea after which all his facts are classified.—Emerson.

Our building, we learn, has something like 742 windows. Our window-washer, we would add, goes to a lot of panes to do a good job, says a city editor.

Words are not always the auxiliaries of Truth. The spirit, and not the letter, performs the vital functions of Truth and Love.—Mary Baker Eddy.

Yes, there will be an unemployment problem after the war—that of all the women who have discovered that they can get men's wages without marrying.

People should be careful about offering opinions on the progress of the war—all the other fellows have them—and they may have better judgment than you have.

Afternoon teas will come into their own this winter, on the old scale. Rumor is strong about the lifting of the ration on both tea and coffee, but sugar and butter are something else.



News From Our Neighbouring Districts

CLOVERDALE

Mr. and Mrs. Eldon Stobo and children returned home to Sudbury last Tuesday night after spending a few days with friends here and at Mountain, Oxford Station and Ottawa.

Mr. and Mrs. Harold Rombough and baby, of Osnabruck, and Mr. and Mrs. Jack Lewis spent Sunday with the latter's mother, Mrs. E. Lamoureux, and Mrs. F. Lapierre.

Mr. and Mrs. Thos. Stobo spent a few days last week with friends in Smiths Falls and Munster.

Mrs. Nelson Docksteader and children visited the former's parents, Mr. and Mrs. Chas. Dillabough one day recently.

Mr. and Mrs. Roy Docksteader and family spent Sunday evening with Mr. and Mrs. Benson George.

Mr. and Mrs. Kenneth Larmour and children, of Garrison, have been visiting friends here.

Mr. Jas. Hughes, of Winchester, spent one day recently in our Dale.

Quite a number of the young people from here attended the reception given in Chesterville last Thursday in honour of Dr. Dalton Docksteader and his bride.

Mr. Ernest Webster and daughter, Miss Thelma, and Mr. and Mrs. Kenneth Webster and little son, Victor, spent Sunday with Mr. and Mrs. T. Stobbo and Mr. and Mrs. Morton Stobo.

NATION VALLEY

Misses Evelyn and Geraldine Droppo, of Hamilton, visited in Ottawa the first of the week, and are holidaying at their home here.

Master George Albert Holmes, of the Springs, visited his grandparents in the Valley.

Mr. and Mrs. Ward Nesbitt, of Ottawa, visited friends in this vicinity last week.

Miss Bessie Merkley, of Ottawa, is visiting her mother, Mrs. Geo. A. Merkley.

Mr. and Mrs. C. S. Munro and Mr. and Mrs. John A. Munro are spending this week at Toronto, North Bay and Callander.

Mr. and Mrs. Ward Whittaker and baby were visiting Mr. and Mrs. Lloyd Merkley.

Mr. and Mrs. Arthur Daggett and family, of Norwood, N. Y.; Mr. and Mrs. Harold Carkner and family, of Morrisburg; Mr. and Mrs. George Timmins and Miss Pearl Merkley, of Inkerman; Mr. and Mrs. A. Droppo, of the Valley, and Mrs Garnet Droppo and son, of Ottawa, held a family picnic along the St. Lawrence near Cornwall last week.

Mr. and Mrs. Andrew Carruthers visited Mr. and Mrs. Iden Merkley, of Williamsburg.

KARS NEWS

Blood Donor Clinic At Kars

The Red Cross Mobile Blood Donor Clinic made its sixth visit to Kars on Friday, Sept. 15th. There were 76 donors. The technician was Mrs. Johnston, and others from Ottawa were Mrs. Jamieson, V.C.D.; Mrs. Armstrong, Reg. N.; Mrs. Lawrence, Records, and Mrs Van Greuman, Blood Grouping. Local nurses were Mrs. L. MacMorrine, Mrs. H. Boyd, Mrs. F. Boyd, Mrs. E. McCurdy, Mrs. F. Craig and Mrs. P. J. Chambers. Mrs W. Seabrooke and Mrs. Davis Craig, of North Gower, assisted on Records. Rev. L. MacMorrine is secretary and Mrs. F. Pratt, general convenor. The district includes part of Marlboro, North Gower, Carsonby, Manotick, Osgoode and Kars. Stretcher bearers were Alex McLeod, Harold Wallace, J. Kyer, D. Duncan, M. Barrigar and Fred Pratt. In charge of refreshments were: Mrs. B. Craig, Mrs. D. Duncan, Mrs. R. Rooney, Mrs. R. McBride, Mrs. W. Moore, Mrs H. Brownlee, Mrs. J. Clapp, Mrs. B. Taylor, Mrs. S. Greer, Mrs. A. McLeod, and Miss Annie Kerr. Dinner was served to the workers in the United Church Hall, and was provided by the ladies of Carsonby unit with Mrs. E. Craig, Mrs. W. Craig, Mrs. E. McEwen, Mrs. W. Waddell and Miss Marian Bradley doing the serving. There was one 13th and one 11th donation.

Dr. W. J. Leach, of Manotick, and Dr. R. O. Dowd, of Osgoode, were on hand during the day to check over donors.

HYNDMANS

Mrs. Thos. Canning returned home Saturday night after spending the past week with her sons, Messrs. Cecil and Bertram Canning.

Mr. and Mrs. Wm. Bennett, of Cardinal, spent the week-end with Mr. and Mrs. Roy McCarley.

Mr. and Mrs. Robt. Gilmer and little Robert Meredith, of Pleasant Valley, spent Friday with Mr. and Mrs. Chester Gilmer.

Miss Jennie Francis, of Prescott, spent the week-end at her home here

Mrs. Nixon returned to her home at Portland on Saturday night, after spending the past week with Mr. and Mrs. Lawrence Nixon.

Mr. and Mrs. Hilliard Francis and children, of Ottawa, spent Sunday with Mr. and Mrs. Ed. Francis.

Mrs. Cecil Canning and little daughter, Beverley June, returned home Monday from the Coleman Nursing Home in Kemptville.

CASS BRIDGE

Born at Cass Bridge to Mr. and Mrs. Almon Smail (nee Gladys Cooke), a son—William Andrew. Congratulations.

Mrs. Maude Summers has returned home after spending some time with Mrs. Harry Summers, while Mr. Harry Summers underwent an operation in Cornwall Hospital.

Miss Dorothy Coons spent the week-end with Miss Norma Porteous.

Mr. and Mrs. Ernest Munroe and Mr. and Mrs. Alex Summers were into Ottawa on Tuesday.

Mr. and Mrs. Wm. Clarke, of Ottawa, spent the week-end with Mr. and Mrs. Jas. Patterson.

VENTNOR

Mr. and Mrs. Chas. Ferguson, of Castleford, motored here on Wednesday evening to extend, in person, their sympathy to the family of the late Mrs. Berry.

Mrs. Leo Boyd and son, Valmer, of Kingston, were guests last week at the home of her sister, Mrs. Ivan Berry.

Sgt. Harold Blanchard and Mrs. Blanchard, of Kingston, spent the week-end with her parents, Mr. and Mrs. Roy Henderson.

Mr. and Mrs. Ross Anderson and family, of Glen Stewart, were Sunday guests of Mr. and Mrs. S. Christie.

Master Roland Hanes spent Saturday with Miss Doreen Riddell.

While helping fill a silo on the farm of Mr. Chas. Price, of Heckston, Mr. Lloyd Sloan slipped and fell to the ground, striking his hip. The doctor's examination revealed that no bones were broken, but he was badly shaken up.

Mrs. W. B. Sloan visited Mrs. John Burnie, of Spencerville West, during the week-end.

Mrs. Ralph Cummings, of Prescott, spent part of the week at the home of her brother, Mr. Wm. Gamble.

Guests of Mr. and Mrs. John Dinwoodie on Friday afternoon were, Mr. and Mrs. Wm. Easter, of Syracuse, and Mrs. Harry Woods, of Brockville.

Mr. and Mrs. Wm. A. Gamble, and Marie, also Miss Isobel Webster and Mrs. Ralph Cummings spent Sunday evening with Mr. and Mrs. Ivan Berry.

Late Mrs. David Berry

A dear lady, in the person of the late Mrs. David Berry, died at her home here on Tuesday, Sept. 12th, at the age of 77 years. The deceased, whose maiden name was Catherine Phillips, was a daughter of the late Mr. Wm. Phillips and his wife, Ann Bennett, of Watertown, N. Y. She was born at North Augusta in 1867, and in 1886 was married to the late Mr. David Berry, of North Augusta. The first fourteen years of their marriage was spent at Prescott, when they moved to their farm here at Ventnor.

To this union were born six children, Mrs. Ernest Billings, of Spencerville; Mrs. Steven Joels, of Detroit; Mrs. Theodore Beach, of Oxford Mills; Mrs. Arnold Gilmer, of Walton, N. Y.; Ivan, on the homestead, and Harry, who died in infancy. There are 12 grandchildren and 7 great grand-children. Besides her family, she leaves to mourn, one sister, Mrs. Wm. Banfield, of Andover, Mass., and three brothers, William, Walter and Thomas, all living in the U. S. A.

The funeral service was conducted at St. Lawrence O'Toole Church, at Spencerville, on Friday morning at 10 o'clock, with high mass being chanted by Father Kinlin, of Spencerville. Burial was made in the family plot at Sandy Hill Cemetery, at Prescott. The pall bearers were Messrs. Basil Christie, James, Elmer and Lebbeaus Halliday, John Dobbie and James Kennedy.

Expressions of sympathy in flowers were as follows:

Broken Circle—The Berry Family.

Pillow—Mr. and Mrs. Steven Joels.

Cut Flowers—Mr. and Mrs. Arnold Gilmer; Hicks, Adcock and Lennings families, of Detroit.

Sprays—Mr. and Mrs. Theodore Beach, Mr. and Mrs. Ernest Jones, Mr. and Mrs. Geo. Griffin, Mr. Lyall Christie.

Wreaths—Mr. and Mrs. Ambrose Gilmer, Mr. and Mrs. Everett Billings, Staff of the Redford Receiving Hospital, Detroit.

Ventnor friends of the late Mrs. Catharine Berry extend deepest sympahy to the loved ones left to mourn the loss of a dear mother and grandmother.

PLEASANT VALLEY

Mr. and Mrs. John Gilmer and Mr. and Mrs. Cecil Gilmer, of Ventnor, were callers here on Friday among friends.

Mrs. Joseph Lennox and Mrs. Harry Murdock and boys and Mrs. David C. Gilmer spent Friday evening with Mr. and Brooks Hanes, at Dixon's Corners.

Mrs. Wm. John Gilmer visited her daughter, Mrs. Wm. Bolton, and Mr. Bolton, of Heckston, this week.

Miss Hazel Hamilton, of Ottawa, spent her holidays at her home here.

Mr. and Mrs. Howard Robinson, of Hyndmans, were visitors of Mr. and Mrs. S. R. Hamilton on Thursday.

The W. A. held their regular monthly meeting on Friday evening at the home of Mrs. David F. Gilmer. Mr. Peebles gave a talk on the young lady that the W. A. are educating. The next meeting will be held at the home of Mrs. Thos. Gilmer in October.

Mrs. Harry Murdock and boys, of South Mountain, and Mr. Joseph Lennox and Mrs. Brooks Hanes spent Saturday at Cornwall.

Mr. and Mrs. John Thorpe and family, of Hulbert, were callers at the home of Mr. David F. Gilmer on Wednesday evening.

A Memorial Service will be held in the United Church, Brinston, on Sunday afternoon for L. Cpl. Harry Kirker, son of Mr. and Mrs. Wesley Kirker, who paid the supreme sacrifice somewhere in France.

Mr. and Mrs. Lloyd Sloan, of Ventnor, took tea on Saturday evening at the home of Mr. and Mrs. Thos. Gilmer.

The many friends of Mr. David Corker will be sorry to learn that he was taken to the Civic Hospital on Sunday.

WINCHESTER SPRINGS

A large number from here attended the Anniversary Services, held at Elma on Sunday morning.

Mrs. Wm. Helmer spent a few days with her parents at Winchester.

Miss Grace Myers, of Brockville, spent the week-end at her home here.

Mr. and Mrs. Wm. Holmes and family were Sunday guests of Mr. and Mrs. G. McIntosh.

Mrs. Eardley Coleman and children, of Cornwall, spent a few days with her parents here.

Mrs. O. Haggerty, Mrs. Wm. Price and children, and Mr. Hubert Haggerty, all of Ottawa, called at the home of Mr. J. Haggerty last week.

Mrs. D. Kinkaid returned to her home Monday last after spending some time with Mr. and Mrs. C. Robinson.

Mrs. O. Casselman was a recent guest of Mr. and Mrs. H. Durant, at Maple Ridge.

Mrs. A. Dillabough, of Morewood, was a week-end guest of Mr. and Mrs. R. Allison and family.

Mrs. Wm. Price and children, and Mr. Hubert Haggerty returned to their home in Ottawa, after spending some time with Mr. Percy Haggerty here.

SOUTH MOUNTAIN

Mrs. C. Payne is spending this week with her sister, Mrs. Harry Martin, of Spencerville.

We wish to extend our sincere sympathy to Mrs. John Baldwin on learning of the sudden death of her sister, Mrs. S. Kenney, of Winchester.

Mr. and Mrs. Gertus Montgomery and family, of Montreal, have moved into the residence recently vacated by Mr. and Mrs. Victor Barton, and owned by Mr. Clifford Berry. We welcome Mr. and Mrs. Montgomery to the village.

Mr. Nelson McIntosh, who for a number of years was a resident of this village, but for the past few years has been residing in Pittsburg, Pa., renewed old acquaintances here last week, and was accompanied by his sister, Mr. and Mrs. Robt. Urquhart, of Ottawa.

Mr. Eugene Barry, of Manotick, was at his home here over the week-end.

We are pleased to report Miss Shirley Forrester, daughter of Mr. and Mrs. Chris. Forrester, improving, after an operation for appendicitis at the Civic Hospital, Ottawa, recently.

Gnr. John Smith, Mrs. Smith and Miss Vivian Smith visited friends at Kingston last week.

Mrs. Alice Gates visited her daughters at Kemptville over the week-end.

Mr. Garnet Halpenny is spending a couple of months in the Western Provinces.

Mr. Stanley Berry, who is in training at Connaught Ranges, spent the week-end at his home here.

Mrs. G. Halpenny and little son, Terry, visited at Toronto last week.

Mrs. Kenneth Wood and granddaughter, of Chesterville, visited her daughter, Mr. and Mrs. Wm. R. Farrell, the latter part of the week.

Mr. and Mrs. Harry Martin, of Spencerville, were in town Sunday.

Mr. Grant Brown, of Utica, N. Y., visited Mr. Bert Berry and Mr. and Mrs. Frank Berry last week.

Sunday guests of Mrs. H. Jeffery and Ross were: Mr. and Mrs. Alex McIlreath and daughter, Mabel, of Iroquois, and Mrs. Lorne Boyd.

Mr. and Mrs. Chas. Armstrong spent a day recently with Mr. and Mrs. Roy Hudson, of Winchester Springs.

Mrs. Victor Barton visited her brother, Mr. and Mrs. Ted Bush, of Kemptville, a few days last week.

Mr. and Mrs. Wm. Sherwood, Mrs. Wm. Barkley and Mrs. S. Bolton attended Metcalfe Fair on Saturday.

Miss Jessie Cleland, of Ottawa, was at her home here over the week-end.

Mrs. Gordon Mulholland and Mrs. John Gilroy were guests at Iroquois last week.

Mr. and Mrs. H. Graham and John and Mrs. John Thorpe and Miss Ethel Barkley spent Sunday with friends at Iroquois and Shanly.

Rev. Mr. Fresque, of Maynard, took the service in the United Church here Sunday, while Rev. Mr. Buchanan preached the Anniversary Service at Maynard.

Mr. and Mrs. Chas. Armstrong attended the Anniversary Services at Inkerman on Sunday.

Mr. and Mrs. Ogle Workman, Mr. Victor Barton and Miss Barbara Bush were visitors at Kemptville on Sunday.

Miss Betty Morrow, of Ottawa, was a week-end visitor at her home here.

Mrs. Chas. Armstrong and Mrs. Lorne Boyd were visitors at Inkerman on Monday.

Mr. R. Baker, Inspector at the Bank of Nova Scotia, was here on that business this week.

MELVINS

Mr. and Mrs. Frank Coulthart, of Chesterville, spent Sunday evening with Mrs. Farren Beckstead and family.

Mr. Clinton Presley, of Brockville, spent Sunday with his parents, Mr. and Mrs. J. Presley.

Visitors at the home of Mr. and Mrs. Howard Baker on Sunday were: Mr. and Mrs. Frank Merkley, Mrs. Eliza O'Neil, Mr. Emerson Beckstead, of Chesterville, and Mr. Dan O'Neil, of the U. S. A.

We are sorry to hear that Mrs. Castle, is on the sick list. We wish her a speedy recovery.

Visitors and callers at the Scott home last week were, Mrs. Willis Robinson, Miss Joan Miller, of Mille Roches; Mrs. Clarence Presley and Dale, Mrs. John Redmond, Mrs Peter Poole, Mrs. Geo. Coons and Elsie, and Mr. Emerson Beckstead.

Mrs. J. Scott is spending some time visiting her daughter, Mrs. Geo. Coons, and Mr. Coons and family.

Mr. and Mrs. Ronald Shaw and Helen and Mrs. James Shaw spent Saturday afternoon in Ottawa. Miss Hilda Shaw came home with them to spend the week-end.

Mr. and Mrs. Orval Christie visited recently at the home of the latter's parents, Mr. and Mrs. J. Poole, of Harmony.

Miss Alice Marjerrison spent the week-end at her parental home in Apple Hill.

VANCAMP

Sunday visitors of Mr. and Mrs. Alfred Byrd were, Mr. and Mrs. Clayton Byrd and family, of VanAllen's Corners; Mr. and Mrs. John Byrd and family, of Pelton's Corners; Mr. and Mrs. Clarence Levere, of Shanly, and Messrs. Cleon and Donald Merkley and Eugene Serviss, of Harmony.

Mr. and Mrs. George Walter and Misses Mae and Ellen had dinner on Sunday with Mr. and Mrs. Lorne Guy, of Inkerman.

The regular meeting of the Vancamp W. A. was held at the home of Mrs. Ira Shaver on Thursday evening. There was a good attendance.

Mr. and Mrs. K. J. Guy, Misses Olive and Norma and Mr. Ray Guy spent Sunday with Mr. and Mrs. John Guy, of Inkerman.

Sunday visitors of Mr. Arthur Swerdfeger and Edna were, Mr. and Mrs. John Bogart and Mr. Day, of Berwick.

Mrs. A. Fader, of Kemptville, and Mrs. E. R Jackson, of Mountain, spent Tuesday with Mr. A. Swerdfeger and Edna.

Quite a number from this district attended the Metcalfe Fair on Saturday. We wish to congratulate the local exhibitors on the fine showing they made and the prizes awarded them.

Mr. and Mrs. Dick Bolton called on Mrs. Homer Patterson and family on Wednesday evening.

CAMEO Theatre, Morrisburg

4 NIGHTS 4 -- Wed., Thurs., Fri., Sat.

SEPT. 27 - 28 - 29 - 30

Evenings at 7.15 and 9.00 o'clock — Matinee Thursday at 2.30 p.m.



NO ADVANCE IN PRICES

WEDDINGS

SHAVER—GILROY

The marriage of Mabel Grace, daughter of Mr. and Mrs. Frank C. Gilroy, to Charles Marston Shaver, son of Mr. and Mrs. Charles V. Shaver, all of South Mountain, took place at the home of the bride's parents recently, amid a setting of pink and white streamers, ferns and early fall flowers. Rev. W. J. V. Buchanan officiated.

The young couple were attended by Miss Phyllis Gilroy, sister of the bride, and Mr. Eldred Richardson, of Mountain. Lohengrin's Wedding March was played by Miss Reba Shaver, sister of the groom.

The bride chose a street-length dress of pink crepe trimmed with matching ruffles. Her shoulder-length veil of net was held in place with a coronet of pink roses. Her arm bouquet was of red roses.

Following a luncheon, served by the Misses Mary and Myrna Baldwin to members of the immediate families, the young couple left by motor for Toronto and other Western points. For travelling, the bride wore a green crepe dress, brown coat and brown accessories with red fox furs. Her corsage was of yellow and white roses.

LONG—McGRUER

Miss Blanche Marguerite Ruth McGruer, only daughter of Dr. and Mrs. J. A. McGruer, was married on Saturday afternoon in the United Church, Williamsburg, to Captain Donald Maxwell Long, R.C.O.C., only son of Mr. and Mrs. M. V. Long, of Sherbrooke, Que. Rev. E. Lacey, pastor of the church, officiated. The bridal music was played by Mrs. M. Merkley, and during the signing of the register, Miss Betty McIntosh, cousin of the bride, sang.

The bride was given in marriage by her father. Mrs. W. D. Knox, of Iroquois, aunt of the bride, was matron of honor, while Miss Phyllis Wing and Miss Viola Milligan, of Ottawa, were bridesmaids. Edgar Stevens, of Nitro, Que., was best man, and the ushers were Capt. Thomas Rust, R.C.O.C., Petawawa, and Flt. Sgt. W. S. Richardson, R.C.A.F., of Ottawa.

ROWE—LOCKE

St. Andrew's United Church, Williamsburg, was the setting for the marriage on Tuesday afternoon, Sept. 12th, of Miss Ruth Genevieve Locke, daughter of Mrs. Locke, of Williamsburg, and the late Dr. M. W. Locke, to F.O. William Lennox Rowe, R.C.A.F., son of Hon. and Mrs. W. Earl Rowe, of Newton-Robinson. Rev. E. Lacey officiated. Mrs. G. H. Thompson presided at the organ and the soloist was Mrs. F. McKee, of Waddington, N. Y.

Given in marriage by her brother, Lieut. P. A. Locke, of Camp Borden, the bride was attended by her sister, Mrs. J. S. Sutheland, of Ottawa, as maron-of-honour, and by Miss Mary McCamus, of Toronto, as bridesmaid. The best man was F.O. D. W. Coysle, of New Haven, Conn., and ushers were Sqdn. Ldr. B. Studer and Flt. Lieut. W. Wilson, of Uplands.

OBITUARY

J. C. IRVING, ENGINEER, DIES AT WINNIPEG

J. C. Irving, 50, of 1097 McMillan Ave., Winnipeg, Man., designing engineer with the good roads department of the Manitoba government, died at the wheel of his car on Friday evening, Sept. 8th. He apparently suffered a heart seizure while driving on Maryland street about 6 p.m. He was able to pull into the curb and stop the car.

Born in Winchester, he served in the last war, going overseas with the 196th battalion and then transferring to the engineers. He received his engineering degree from the University of Manitoba. He entered the government service in 1920.

Besides his widow, he is survived by a daughter, Mrs. J. C. Wood, of Birmingham, England, and two sons, Donald and Bruce, at home. The funeral service was held on the following Monday at 2 p.m. in Clark Leatherdale funeral chapel, with burial in Brookside cemetery. Rev. G. Hasted Dowker conducted the service.—Winnipeg Free Press.

The late Mr. Irving was a son of the late Mrs. Jane Irving, and is well-known by the older residents of this place.

Classified Ad. Section

FOR SALE

FOR SALE—Truck, Ford V-8, in good condition, good tires, stake body, 1936 model. Apply to A. Deeks, Main St. West, Winchester. 20-21p.

FOR SALE—De Laval Cream Separator, 750 lbs. capacitty. Apply to W. J. Riddell, Mountain. 20-21c.

FOR SALE—Frame House on Main St., E., Winchester. Seven rooms, including bathroom. Bargain for quick buyer. For further information, apply to J. T. Elnaugh, Winchester. 20-22p.

FOR SALE—25 Shoats, 80-100 lbs.; 3 Brood Sows, to farrow Nov. 1st; 100 White Leghorn Yearling Hens. Apply to Ralph Hutt, Inkerman. 20p.

POTATOES—We have quite a few nice Potatoes to dispose of before putting them in for winter storage. Some are already buying them for seed. Prices right. A. W. Beach, Winchester. 20tfc.

FOR SALE—Sealed Tenders will be received by the undersigned up to September 23rd, 1944, for the purchase of the Poultry House at Metcalfe Fair Grounds. Building is of Scantling Frame, size 60x16x12 feet. J. E. Craig, Secretary of Metcalfe Agricultural Society, Metcalfe, Ont. 19-20c.

FOR SALE—Brick House, with shed, garage and small garden lot, on Centre St., next to Town Hall. Apply to E. M. Shaver, Municipal Clerk. 19-21c.

FOR SALE—Holstein Bulls from prize-winning 20,000 lb. sire and R. O. P. dams. Also one three-year-old herd sire. Apply to R. A. Suffel, Inkerman. 19-20p

FOR SALE—50 Acre Farm—good well, fences in good condition, buildings in good condition. 1-4 mile South of Ormond. Apply to Michael Cronin, R. R. 1, Winchester. 18-20p.

TO RENT

FARM—Good Farm, 1 mile West of Winchester, about 80 acres, with machinery. Available early in Fall. For full particulars, apply to A. Shles. 107 College Court, New Westminster, B. C. 18-21p.

Auction Sale

HOUSEHOLD ARTICLES, ETC.

Also some Farm Stock and Machinery

There will be sold by Public Auction on Part Lot 17, Con. 2, Township of Mountain, one Mile South of Inkerman, on

TUESDAY, SEPTEMBER 26th, 1944

Commencing at 1 p.m., the following:

2 dressers, 3 washstands, 4 bedsteads, 3 mattresses, 3 sets of springs, 1 day bed, 8 pillows, 1 sewing machine, 1 lawn chair, 1 feather bed, 4 mirrors, 2 stands, 1 parlor suite, 1 electric lamp, 1 toilet set, 1 tapestry rug, 3 pictures, 4 rockers, 6 dining room chairs, 7 kitchen chairs, 2 couches, 1 easel, 1 writing desk, 2 extension tables, 2 coal oil lamps, 3 irons, 1 cook stove, 1 coal heater, 1 oil stove, 2 lanterns, 1 kitchen cupboard, 1 wardrobe, 1 case of silver, knives, forks, spoons, 1 Electric radio, dishes and cooking utensils, 1 boiler and wash tub, a number of stovepipes, 1 coal oil can, 2 Linoleum rugs, 1 set of rope stretchers, quilts, sheets, curtains, 1 wheelbarrow, 1 grindstone, 1 garden rake, 1 axe, shovels, hoes, 1 scythe, other tools, and numerous other articles.

At the same time and place, the following articles, owned by Oscar Holmes, will be offered for sale:—2 young Jersey cows, 1 driving horse, 5 years old; 1 buggy, 1 cutter, 1 wagon and box, 1 wagon rack, 1 plow, 1 set harrows, 1 disc harrow.

TERMS—CASH.

D. H. McDOUGAL, Prop.

MAHLON ZERON, Auctioneer. 20p

First Voter: Don't you think it would be a good thing if our legislators were limited to one term?"

Second Voter: It would depend altogether on where the term was to be served.

LOST

LOST—Gold Watch in Winchester on Saturday afternoon. Finder please phone Iroquois 81 r 3. Reward. Russell J. Thompson, Dixon's Corners, Ont. 20p.

WANTED

WANTED — Woman for general house work. Comfortable home with all conveniences. One in family. Apply to Mrs. J. H. Ross, Winchester. 19-21c.

NOTICES

STRAYED—There strayed to my premises last week a number of heifers. Owner may have same by proving property and paying expenses. Apply to Harold Holmes, Mountain. 20-22c.

IN MEMORIAM—In fond and loving memory of a dear husband and father, Christopher C. Mellan, who passed away September 23, 1942.

God called him home, it was His will,
But in our hearts we love him still;
His memory is as dear to-day
As in the hour he passed away.
We often sit and think of him
When we are all alone,
For memory is the only thing
That grief can call its own.

20c. —Wife and Family.

REPAIRING

Electric and Gasoline Washer and Wringer Repairs. Electric Grills and Hot Plates repaired and rebuilt. Lawn Mower Grinding and Repairing.

Lawrence T. Loucks,
20-23p Phone 130J, Winchester.

TENDERS WANTED

Sealed tenders will be received by the undersigned up to 10.00 o'clock a.m., on Monday, October 2nd, 1944, for a Snowplow, eight (8) foot cutting edge, height of nose, three feet five inches, twelve foot front wing, with hydraulic hand controlled lift.

The Plow and Wing to be mounted complete on a K-R-11, International Truck, F.O.B. Chesterville, Ont.

Delivery on or before December 1st, 1944.

The lowest or any tender not necessarily accepted.

J. STEEN, Clerk,
Twp. of Winchester,
20-21c Morewood, Ont.

DO YOU WANT A BOY?

Bright young boy, 14 years old, would like to locate in good farm home. Is willing to assist with chores and do light farm work in exchange for board and privilege of attending school. If interested, enquire at Press Office. 19-20p.

Auction Sale!

FARM STOCK AND IMPLEMENTS

Owing to lack of help, I will sell by Public Auction at my farm, Half Mile West of Williamsburg, on

WEDNESDAY, OCTOBER 4th, 1944

Commencing at 1.30 o'clock p.m., the following:

Live Stock

8 milking cows, 1 three-year-old heifer, 2 two-year-old heifers, 3 calves, 1 bull, coming 2 years; 1 grey horse, coming 8 years; 1 grey horse, coming 4 years; 4 brood sows; 1 boar pig; 12 pigs, 2 1-2 months old; 7 pigs, 7 weeks old.

Machinery, etc.

1 grain binder, 1 mowing machine, 2 walking plows, 2 walking cultivators, 1 two-horse cultivator, 1 disc, 1 seeder, 1 horse rake, 1 set of sleighs, 1 harrow, 1 wagon, 1 milk wagon, 1 cutter, 1 forge, 1 gasoline engine, 1 circular saw, 1 hay fork and rope, 1 set of double harness, 1 honey extractor, 1 radio, 1 gramophone and 100 records, and numerous other articles.

TERMS: All sums of $15.00 and under, Cash. Over that amount 9 months' credit by furnishing approved joint notes, or 2 per cent. off for cash. Strangers wishing credit must furnish Bank Reference.

MRS. MARY SUMMERS, Prop.

MAHLON ZERON, Auctioneer. 20-1p

Use PURINA Feeds!

Feed EGGENA Laying Mash this year for large eggs and heavy production, $2.90 Cwt.

"All Kinds of Building Material"
Terms Strictly Cash.

A FEW BOILER TUBES FOR SALE

The M. F. Beach Co., Limited

Operating Continuously Since 1856.

WINCHESTER - ONTARIO.

INCOME TAX

Income Taxes for the year 1943 computed for each quarter and filed. Consultations.

John D. Stewart,
Mary Ker Stewart, B.Sc., M.A.

JAKE ROSS

All kinds Poultry wanted at all seasons
Wool wanted. I buy all kinds of Hides.
Phone 81 - - Winchester

HENDERSON LODGE, NO. 383
A. F. & A. M., WINCHESTER

Meets on Second Friday of each month in Sweet's Block, at 8 o'clock.
Visiting Brethren always welcome.
S. M. KEYES .....Wor. Master
H. G. GRAHAM.....Secretary.

WANTED

ALL KINDS OF LIVE POUTLRY—any time, also Wool, Feed Bags and Hides. Highest Cash Prices paid.

Phone 86, Morrisburg.

BARKLEY'S MEAT MARKET
Buyer for Dominion Poultry and Egg Traders, Montreal.

INSURANCE

FIRE, HAIL, ACCIDENT, LIVE STOCK AND AUTOMOBILE
Apply to
WALTER MOFFATT. Winchester, Ont.

CHESTER R. ROBINSON
Winchester Representative of
Mutual Life Assurance Company
We Also Write
AUTO - FIRE - ACCIDENT
—in—
Anglo-Canadian and General Accident Companies
PHONE 37 - - WINCHESTER

J. V. FETTERLY
Licensed Auctioneer.

All Sales handled. Farm Stock a Specialty. Twenty years experience in the cattle business. Satisfaction guaranteed. Terms moderate. Phone on reverse ticket.
Phone Chesterville 223.

MAHLON ZERON
Licensed Auctioneer for County of Dundas.

Terms reasonable. Satisfaction guaranteed. Write or phone at my expense to Iroquois, Ontario. Telephone 98 r 2. 25-30c

ARNOLD PORTER
Licensed Auctioneer.

I am prepared to handle all kinds of sales. Reasonable terms. Satisfaction guaranteed
South Mountain - - Ontario.
30-1yr.p.

W. H. FINNERTY, Auctioneer.
Phone 94W.
Kemptville - - Ontario.

I will undertake Auction Sales, large or small, in town or on the farm. It will pay you to see me before going elsewhere for your sale. Satisfaction and the best results are guaranteed. Phone me at my expense, or secure information at the Winchester Press Office. 30-1yr.c

J. D. MacRAE
LICENSED AUCTIONEER
For Counties of Stormont, Dundas and Glengarry.

All types of farm sales and household auctions handled at reasonable rates.
Insurance, Real Estate, Notary Public
Phone 81 - - Maxville, Ont.
26-1 yr.p.

Laying Mash!

LAKKO O. A. C.	$3.00
CAFETERIA	$3.00
OGILVIE'S MIRACLE	$2.85

The quality of the above Mashes is kept high, assuring good production and larger eggs.

HUGH McMASTER
PHONE 43J., WINCHESTER, ONT.

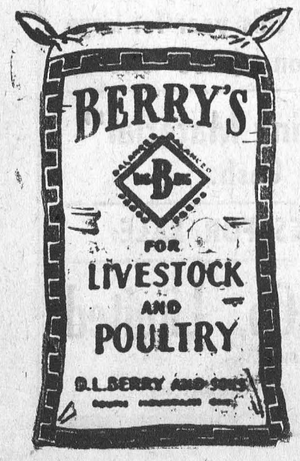

HINTS FOR THE HOME

Crocheted Basket

A crochet basket can be stiffened by using diluted gum arabic.

Prevent Tarnishing

Keep a piece of camphor gum in the drawer with the silver and this will delay tarnishing.

Rubbers

If rubbers persist in slipping off at the heels, cut two strips of chamois and glue them inside, up the backs of the heels.

Glass Polishing

A highly-polished look can be given to mirrors and windows by applying calcined magnesia moistened with benzine.

Keeping Lemons

Lemons can be kept from drying up if they are put into Mason jars which are sealed. They will keep from one to three months.

Frying Fish

Fish will not stick to the pan while frying if a teaspoonful of salt is put in the pan and rubbed thoroughly with waxed paper.

Hiccoughs

Take a long breath and hold it for several seconds, or take ten swallows of water slowly, without intermission, and without drawing the breath.

Hot Water Bottle

A rubber hot water bottle can be repaired in the same manner as an inner tube of an automobile tire. And that is, by applying a patch with rubber cement.

Aluminum

For cleaning aluminum apply a mixture of ammonia, borax and water with a soft cloth. Or wash in warm, soapy water, then dry and polish with whiting.

Face Wrinkles

For wriknles on the forehead try binding with a linen bandage soaked in equal parts of alcohol and the white of an egg, allowing the bandage to remain over night.

Baking

If several cakes are being baked at the same time, try putting the required ingredients of batter into an ice cream freezer, turn crank and beat in this way; it will save much energy.

Fruit Canning

The length of time fruits canned in glass jars will keep depends upon the proper sealing of the contents. They will keep indefinitely, though after two or three years the product is apt to become soft or mushy and there is a loss of flavor.

Lemonade

When making lemonade, if the sugar is dissolved in a little hot water before adding to the lemonade, it will sweeten quickly and will not sink to the bottom. A little seltzer in a glass of lemonade improves it and is very refreshing.

Hard Water

The amount of soap it takes to wash things in hard water depends upon the degree of hardness. A general statement is that it takes four to eight times as much soap to make a satisfactory cleansing lather when hard water is used than when soft water is available.

Packing Eggs

Boil several gallons of water in a clean vessel. Allow it to cool. Buy about 2 quarts of waterglass from the druggist. Pack the eggs in a stone jar as large as possible. Use 1 cupful of waterglass to 10 cupfuls of water and pour over the eggs. Always obtain strictly fresh eggs.

PERSPECTIVE

If we could see the whole, of the great plan
Instead of one small life, portrayed by man;
The struggle, to obtain perfection's height,
Would end in faith, in the Eternal Light.

We do not make the law. It is. Since time
Began the march of all the worlds sublime,
And far above our knowledge so obscure,
Is God's omniscient love—so true—so pure.

—Dorothy Sproule

BOOK REVIEW

"POEMS OF LIFE" BY DOROTHY SPROULE

This delightful book of poems, published by the Ryerson Press, bears an introduction by Lloyd C. Douglas, author of "The Magnificent Obsession," "The Robe," etc.; a preview written in thoughtful appreciation which is one of the finest tributes ever offered by one living writer to another.

"Poems of Life" are like a bouquet of delicate flowers emanating thoughts almost too rare and exquisite to decipher; too utterly spiritual to be treated as an ordinary book of verse. Such a super-charge of the soul's yearning expressed in metered words cannot but serve the writer's purpose, viz., to uplift the downhearted and bring to those groping in a sceptical world something of faith's assurance and the comforting knowledge of life's real purpose.

In the depth of feeling which is indicated throughout this treasured collection of poems, the writer offers her readers much more than passing whims jotted down in musical cadences. It is far more than that. It is the harvest of deep soul-conviction born of tribulation and fed on the fruits of practical experience and faith. Her sympathetic comprehension of man's weakness and his desire for spiritual aid and guidance gives her an almost uncanny gift of expressing in a few words ideas of concrete and inspiring content.

It is interesting to scan the years of Dorothy Sproule's early married life when she, the wife of a Methodist minister, left the comforts of civilization and took up housekeeping in the far hinterlands of Ontario. Thrust into the wild bushlands, into the midst of life in the raw, her only sources of reading matter were the books on her husband's bookshelves. Studious by nature, she spent all her spare time delving into the standard works of ancient and modern philosophers. Through this school of thought she developed her theories of life, and learned to apply her knowledge to the every-day problems which she, as a clergyman's wife, had to solve in her church activities. In this way patiently, persistently, she gathered the gold from the dross and garnered treasures of paramount spiritual importance which she expresses in her beautiful anthology of verse.

Dorothy Sproule may be called the Ella Wheeler Wilcox of Canada. Like the latter writer, Dorothy Sproule has the gift of offering her readers a message, clear cut as crystal, and deep as the ocean with spiritual wisdom. While the rhythmic beat of musical resonance weaves its measured pulsings throughout each individual poem there is never a repetition in either the euphonious pattern, or the worded subject matter. One cannot but feel the depth and sincerity of thought revealed in this little book. From cover to cover it redounds with a quiet, purposeful design, a pattern overflowing with truth and hope, radiating faith's prescription for a happier, fuller life.

Perhaps one of the most outstanding features of this compilation of poems is the capacity of the writer to express in pictured words problems of common occurrence which nonplus the average individual and serve to warp the outlook and whittle away one's faith; these monotonous and oftimes wholly microscopic incidentals which have the power to embitter the soul of ordinary humans. With her penetrating vision and constant faith in man's intrinsic worth, Dorothy Sproule sings her songs with optimistic genius and a sound knowledge of the fundamental spiritual and moral requirements of human nature. This is the keynote of her symphonies, the dominating urge of her inspired messages written in calm, unfluctuating serenity, surging with gentle persuasion thoroughly in harmony with the teachings of Jesus Christ.

"Poems of Life" are written for every man. Their message is not hidden away in complicated phrases too deep for any but the university graduate. This little book is the companion designed to befriend the wise and the ignorant, the young and the old, the heart-sore and for those cast down by tribulation. It is the textbook of faith, hope and charity.—Review by Sophy L. Elliott, Author of "The Women Pioneers of North America," "Good Citizenship—Service not Self," etc.

Bunker: That's the last time I'll go around the course with Gribble. He knows nothing about the game and his form is the worst I've ever seen.

Hazard: How badly did he beat you?

Everybody is Invited to Hear

Hon. John Bracken
Premier George Drew
Hon. Charles P. McTague
AT
AN OPEN MEETING
OF
THE EASTERN PROGRESSIVE CONSERVATIVE ASSOCIATION
To be Held at
CHATEAU LAURIER — OTTAWA
Friday, September 29, 1944
All Day

Lady Members Special Meeting - - - 10.30 a.m.
General Meeting 2.30 p.m.
Election of Officers - - - General Business
EVENING BANQUET

For Banquet Reservations Write:
J. W. York, K.C.,
Ottawa Electric Building,
Ottawa, Ont.

J. Warren York,
President

Mutual Leader Honoured

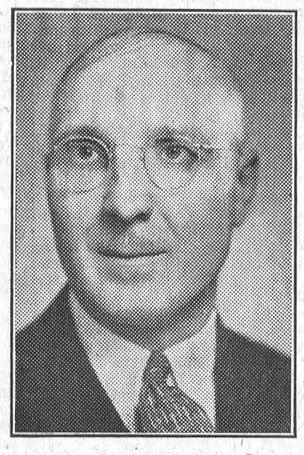

C. R. ROBINSON

The Mutual Life of Canada has released its Honours List, recognizing Mr. C. R. Robinson, of Winchester, for outstanding service to his community in the Club Year recently closed. He is a member of the Leaders' Century Club.

Qualification for this Club is based not only on the large volume of protection underwritten, but also on a high personal standard of confidential service to policyholders.

MOUNTAIN

The Women's Missionary meeting was held on Tuesday last at the home of Mrs. Harry Allen, with a good attendance.

Mrs. Fred Beckstead returned home on Sunday after spending the past month with her daughters, Mrs. Donald McLaren, of Russell, and Mrs. James Cox, of Ottawa.

We are sorry to report that Mr. Howard Richardson is on the sick list at present. We wish him a speedy recovery.

Mr. and Mrs. Lyall Coughlar and Linda, of Ottawa, spent Sunday with his parents here.

Mr. and Mrs. Geo. Imrie Jr., and family spent Sunday evening with Mr. and Mrs. Dwight Baldwin, of Inkerman.

Miss Mabel Marquette spent a day recently at Chesterville.

Mrs. Geo. Imrie Sr., and Mrs. Kenneth Lennox spent Monday afternoon with Mr. and Mrs. W. A. Scott, of Winchester.

Mr. and Mrs. James Irving and Ethelwyn spent Sunday with Mr. and Mrs. Pliny Irving, of Orchardside.

Mr. and Mrs. Lee Merkley, of Ottawa, took supper on Monday with Mr. and Mrs. George Imrie Jr., and family.

Miss Rose Cross spent Sunday with her mother, Mrs. Silas Cross, Maple Ridge.

Guests at the home of Mr. and Mrs. James Irving on Tuesday for dinner were, Mr. and Mrs. A. Ball and Mrs. Herbert Ball, of Chesterville, and Mrs. (Dr.) Clayton Seymour, of Brockville.

Miss Grace Allen, of Montreal, spent Tuesday afternoon with Mrs. Thos. Gibson and family.

Mr. and Mrs. Warren Craig and Betty spent Sunday with Mr. and Mrs. Milton Ross, of North Rideau.

Red Cross Meeting.

The August and September packing and executive meeting of Mountain Township Red Cross was held in Mountain on September 11th, with the president in charge. Each unit is to look after the packing of Christmas boxes for the boys from their own division, endeavouring to get them mailed early in October.

An urgent appeal for knitted comforts for the Navy was read from headquarters. They are asking especially for Navy scarves, gloves, helmets, toques and long-sleeved turtle-neck sweaters.

The meetign closed with the National Anthem.

The following articles were shipped to headquarters: 12 quilts, 1 pr. 26-inch seamen's socks, 1 turtle-neck air force sweater, 2 round-neck khaki sweaters, 1 sleeveless khaki sweater, 2 pr. gloves, 2 khaki scarves, 2 pr. air force gloves, 1 V-neck air force sweater, 1 pr. shorts, 6 years; 4 pr. rompers, 6 months; 6 boys' overcoats, 10 years; 3 diapers, 70 sanitary napkins, 25 sheets, 24 white handkerchiefs, 20 air force handkerchiefs.

YOUNG GIRL KILLED NEAR MORRISBURG

Muriel Lorena Eckford, seven-year-old daughter and only child of Mr. and Mrs. Wm. Eckford, who reside about four miles west of Morrisburg, was instantly killed on Tuesday of last week, when returning home from school. She was struck by a large motor transport, driven by Lloyd Haynes, of Oshawa.

The girl was coming home at noon from the school, at the junction of Flagg Road and No. 2 Highway. Before crossing the road, she waited until a milk truck, westbound, had passed and walked behind it straight into the side of the eastbound transport.

A little girl of five was entertaining while her mother was getting ready. One of the ladies remarked to the other with a significant look: "Not very p-r-e-t-t-y," spelling the last word.

"No," said the child quickly, "but awfully s-m-a-r-t."

Established 1875. Telephone 261



Manufacturers and Importers of Marble and Granite Monuments
Only the Best of Imported and Canadian Granites Used

AUTHORIZED DEALERS FOR "ROCK OF AGES" GRANITES
CEMETERY ENGRAVING

C. C. STUBBS & CO.
L. D. WELLS Engraver **J. L. KINKAID Sales Manager**
MORRISBURG, ONT.

GIRLS WANTED
FOR FACTORY IN IROQUOIS
GOOD WAGES TO START
STEADY WORK
Apply to
Employment and Selective Service Office
Prescott - - Ontario.

THERE'S NO OTHER TOBACCO JUST LIKE
OLD CHUM
CUT COARSE FOR THE PIPE
CUT FINE FOR ROLLING YOUR OWN



"Pepsi-Cola" is the registered trade mark in Canada of Pepsi-Cola Company of Canada, Limited
BOTTLED BY
PARISIEN BEVERAGES, CORNWALL, ONT.
Under special appointment

CHESTERVILLE YOUTH CHARGED WITH MURDER

Private Irwin William Stata, 18-year-old native of Chesterville, will be taken to Sarnia in a few days for preliminary hearing on a charge of murdering Mrs. Austin Smith, 43, of Detroit, who was fatally shot on the week-end of September 9th, at her Port Franks summer home on Lake Huron.

Toronto police arrested Stata last Thursday night in Toronto after police had conducted a province-wide hunt for the man. He was reported missing from Camp Ipperwash on Sunday, Sept. 10th. A car, belonging to Mrs. Smith, which was believed to be stolen at the time of the murder, was found late last Wednesday night near Kingston.

Finding of the car led authorities to believe that Stata had headed for his Chesterville home, and Provincial Constable D. J. Brennan, of Cornwall, spent the next day in the neighborhood of that village in the hope that the wanted soldier would return to his father's house.

Stata was arrested in Toronto by provincial police who were waiting for him in the neighborhood of his mother's apartment on Euclid ave.

Police said that a fully loaded .22 calibre automatic revolver was found in Stata's possession. He was taken to the Port Franks area where officers hoped to find a .303 calibre rifle believed to have been the murder weapon.

His father is employed in a Chesterville industry and his mother works in a Toronto defence industry. Police learned that he had a Juvenile Court record and had spent some time in reform school. He was well-known in Chesterville and has been termed "an incorrigible youth" by residents of his native village.

Mrs. Stata said her son was in Toronto on the day that Mrs. Smith's body was discovered. "He told me he had another (48-hour leave)," she said, adding she was asleep when he came and he told her he was going to visit his girl friend.

"I went back to sleep and that's the last time I saw him."

WILLIAMSBURG TOWNSHIP RED CROSS

Following is the shipment for August from the Williamsburg Twp Branch of the Red Cross:

Civilian Comforts—10 quilts, 9 infants' gowns, 1 ladies' skirt, 1 child's dress, 2 ladies' blouses, 1 ladies' dress, 1 ladies' sweater.

Hospital Supplies—12 pr. pyjamas 124 white handkerchiefs, 21 wash cloths, 84 Air Force handkerchiefs, 113 personal property bags.

Seamen's Comforts—14 pr. grey socks.

Army and Air Force Comforts—1 pair air force mittts, 17 pr. air force socks, 2 turtle-neck air force sweaters, 2 pr. khaki socks, 1 high neck khaki sweater, 2 pr. khaki gloves.

The different branches are asked to kindly hand in names and addresses of overseas boys for the Christmas boxes to Mrs. D. Short, or pair air force mitts, 17 pr. air force at the Post Office, Williamsburg, not later than October 7th.

NEXT WEEK AT THE
"Picadilly Theatre"
WILLIAMSBURG, ONT.

MONDAY, TUESDAY AND WEDNESDAY

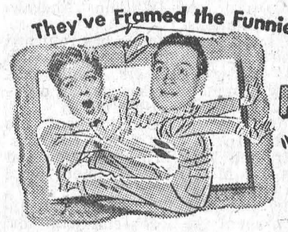

THURSDAY, FRIDAY AND SATURDAY
Double Bill!
"HENRY ALDRICH HAUNTS A HOUSE"
Starring Jimmy Lydon, Charles Smith and John Litel.
—also—
"Wagon Tracks West"
Another thrilling tale of the West with Bill Elliott.

THIS FRIDAY & SATURDAY
SNOW WHITE
AND
THE SEVEN DWARFS
Don't Miss This Walt Disney Production

Church Notices

UNITED CHURCH

10.30 a.m., Public Worship.
11.30 a.m., Sunday School Session.
3 p.m.—Service at Harmony.
7.30 p.m.—Worship Service.
Miss Isobel Brown, Organist and Choir Director.

PRESBYTERIAN CHURCH

Rev. W. MacKinnon, B.A., Minister.
11 a.m.—Rally Day Service.
7.30 p.m.—Rededication Service.
10 a.m.—Rally Day Service in Knox Church, Wnichester Springs. Sunday School at 11 a.m.
Miss Clara Irving, Organist and Choir Director.

ANGLICAN CHURCH

Holy Trinity, Chesterville, Holy Communion at 10.30 a.m.
St. Peter's Church, South Mountain, Evening Prayer at 3 p.m.
St. Matthias' Church, Winchester: Even Song at 7.30 p.m.
Rev. J. A. L. Ellacott, Rector.

WINCHESTER W. M. CHURCH

Preaching at 10.30 a.m. and 7.30 p.m.
Wednesday, 7.30 p.m., Prayer Service.
Friday, 7.30 p.m., Young People's Meeting.
A cordial welcome to all.
Rev. D. W. Summers, Pastor.

BAPTIST CHURCH

10.00 a.m., Sunday School.
11.00 a.m.—Public Worship.
2.45 p.m.—Service at South Gower.
7.30 p.m.—Worship Service.
Wednesday—Mid-week Service at 7.30 p.m.

WESLEYAN METHODIST CHURCH

Hallville

2.00 p.m.—Sunday School.
2.45 p.m.—Worship Service.
Wednesday, 730 p.m.—Prayer Service.

Inkerman

10.00 a.m.—Sunday School.
11.00 a.m.—Morning Woship.
7.30 p.m.—Evangelistic Service.
Tuesday, 8.00 p.m.—Prayer Service
Friday, 8.00 p.m.—Young People's.
A warm welcome awaits you here.
M. E. Summers, Minister.

'It looks as though Mary had picked a rainy day for her outdoor wedding. Will they adjourn to the house?"

"I think not. They'll probably postpone it and issue rain checks."

CANADIAN PACIFIC



WORLD'S GREATEST TRAVEL SYSTEM

Time Table

WEST-BOUND

From Montreal—12.57 a.m. daily, flag stop for Belleville and beyond to Toronto, Ont., Detroit, Mich., and Chicago, Ill.

From Montreal—11.58 a.m., daily, except Sunday, stopping at intermediate stations to Toronto and Hamilton, Ont. Parlor Car and Buffet Service.

From Montreal—7.51 p.m., daily, except Sunday, stopping at intermediate stations to Smiths Falls and Perth, Ont.

EAST-BOUND

From Chicago, Ill.—5.38 a.m., daily, flag for Montreal and beyond.

From Perth—8.18 a.m., daily, except Sunday, stopping at intermediate stations to Montreal.

From Toronto—4.44 p.m., daily, except Sunday, stopping at intermediate stations to Montreal. Parlor and Buffet Service.

SUNDAY ONLY

Westbound, to Smiths Falls—12.03 p.m.

Eastbound, to Montreal—5.43 p.m.



The Winchester Press

THE MIXING BOWL



By ANNE ALLAN
Hydro Home Economist

Hello Homemakers! "Cut peelings as thin as possible to save food value. Better still, cook vegetables with their skins on." These words of advice have been spoken by many food authorities.

There is sound logic in such advice, because it has been found that there is more food value next to the skin in most vegetables.

When the skin is left on during cooking, not only do you retain the precious mineral and vitamins directly underneath, but the skin acts as a protective covering, holding in the food value of the rest of the vegetable. Among the early winter vegetables this theory applies to potatoes, squash, carrots, parsnips and egg plant.

So for food value economy we recommend potatoes boiled or baked in their jackets; squash, baked or steamed in its shell, carrots and parsnips just well scrubbed, not peeled, before boiling, and egg plant cooked unpeeled, then stuffed for serving.

Tomato Stuffed Potatoes

6 large baked potatoes, 4 tbsps. of finely chopped onion, 5 tbsps. canned tomatoes, 3-4 tsp. mustard, 1-8 tsp. celery salt, pepper and salt.

Cut baked potatoes in half lengthwise. Scoop out the contents. Mash and add chopped onion, canned tomatoes, mustard, celery salt and salt and pepper to taste. Mix well and refill the potato shells. Return to the oven and reheat thoroughly. Yield: Six servings.

Baked Stuffed Eggplant

1 eggplant, 1 cup soft, stale bread crumbs, 2 tbsp. butter, 1 tbsp. finely chopped onion, salt and pepper, 1 egg, well beaten, buttered bread crumbs.

Cook eggplant 15 minutes in boiling, salted water or ham stock to cover. Cut slice from top and carefully remove pulp with spoon, taking care not to break skin. Chop and add crumbs. Cook onion with butter five minutes. Add to pulp, season, and, if necessary, moisten with a little stock or water. Cook five minutes, cool and add egg. Refill eggplant, cover with buttered crumbs and bake in electric oven at 375 degrees F.

Fried Summer Squash

Wash and cut in half-inch pieces. Sprinkle with salt and pepper, dip in crumbs, egg, and crumbs again, fry in hot fat and drain.

Creamed Salsify or Oyster Plant

Wash and scrape the salsify, throwing it immediately into cold water to which a little vinegar or lemon-juice has been added, to prevent discoloration. Cut in inch slices and cook in boiling water until tender, adding salt just before cooking is completed. When tender, drain and combine with medium white sauce. Serve with tiny fried sausage balls.

Stuffed Peppers.

1-2 cup canned tomato soup, 1-2 cup hot boiled rice, salt, 1 sweetbread, parboiled and cut in cubes, paprika, 6 green peppers.

Combine ingredients, except peppers. Parboil peppers, stuff with prepared mixture and bake 10 to 15 minutes in electric oven at 400 degrees F. Serve with tomato sauce.

Creamed Turnips

Reheat three cups diced, cooked turnip in one cup of white sauce: 2 tbsps. bacon fat, 2 tbsps. flour, 1 cup milk, 1-4 tsp. salt, few grains of pepper and a few grains of nutmeg.

TAKE A TIP

The old-time potherbs have again come into vogue as part of a well-planned garden. Fresh or dried, leaves and flowers add interest to various dishes.

To Prepare Herbs For Storing:

After the dew has disappeared, pick just the young and tender leaves which appear prior to the plants flowering to allow a second growth of leaves as tender as the first.

To retain seed pods, gather the entire plant just before the seeds have matured. Caraway, dill, mustard and coriander are among the seeds used for seasoning.

Dry leaves in a very slow oven for 1 1-2 hours or tie in a loose bundle and hang in the shade until all moisture is removed. Crush the leaves to a powder and pack in airtight container.

Seeds should be spread on a cloth rack and dried in the sun, turning daily.

THE QUESTION BOX

Mrs. F. M. suggests: Two new sandwich fillings that are specials.

1. Mix 1-2 cup chopped hard-boiled eggs with 1 tbsp. of chopped olives or pickles and 2 tbsps. of prepared mustard.

2. Blend 2 tbsps. prepared mustard into 4 tbsps. butter. A grand spread for meat or cheese sandwiches.

Mrs. W. G. suggests: A good vegetable plate: Make very thick white sauce using 2 cups milk. Add 1-2 tsp. mint, 1 1-3 cups each of cooked peas, carrots and corn. Spread in 2 pans. Chill. Cut in triangles. coat with crumbs and fry. Serve with sliced tomatoes, cucumbers and wedges of lettuce.

Anne Allan invites you to write to her in care of The Winchester Press. Send in your problems on homemaking and watch this column for a reply.

RATION COUPON CALENDAR
September 21-27, 1944

BUTTER: Coupons 74-79 are now valid. Coupons 74-77 (inclusive) will expire September 30.

PRESERVES: Coupons D1-D16 (old book) and 17-28 are now valid and remain so until declared invalid. Coupons 29 and 30 become valid September 28. Valid preserve coupons may also be used for the purchase of sugar at one-half pound per coupon.

SUGAR: Coupons 14-29 (old book) and 30-41 are now valid and remain so until declared invalid. Coupons 42 and 43 will become valid September 28th.

CANNING SUGAR: Coupons F1-F10 (old book) are now valid for the purchase of sugar for home canning at one pound per coupon. If desired, they may be exchanged into preserve coupons on application to Local Ration Boards.

In Rome, Allied troops were forbidden by military order to indulge in soft drinks. Reason: danger of typhoid from beverages not containing the disinfectant, alcohol.

MODERN ETIQUETTE

1. If one has unintentionally done something discourteous towards another person, would it be correct to say "excuse me"?

2. If an usher is at the entrance of the aisle when a woman and her escort are entering a theatre, which one should be first to follow the usher?

3. What would be a good method for indicating to the waiter that you have finished a course?

4. What would be a good way to cultivate taste in the choice of words and the phrasing of expressions, in order to become a good conversationist?

5. Is it permissible to refuse some certain dish at a luncheon?

6. If a man is writing a friendly letter to some woman acquaintance or friend, what would be an appropriate closing?

Answers

1. No; not if one desires to ask another's pardon. "Excuse me" should be used only when one is asking permission to leave the room, or go somewhere. 2. The usher goes first, then the woman, and last her escort. If there is no usher, the man should go first. 3. Place the knife on the plate, blade in, alongside the fork. 4. The best method of acquiring a pleasing vocabulary is the reading of good books of established literary standing. 5. No; as a luncheon usually consists of just a few dishes, it would not be considerate to refuse any. It can be done occasionally at a large dinner where there is a great variety of dishes. 6. 'Faithfully yours," or "Sincerely yours."

BUTTER COUPONS POSTPONED

The Wartime Prices and Trade Board has announced that, due to the increased shortage of butter, it will again be necessary to postpone the validity dates of butter coupons. Coupons 80 and 81 which would have fallen due October 5th will not become valid until October 12. This will mean that coupons 78 and 79 must last the consumer until October 12. In addition, coupons 88 and 89 will not be valid until December 14. It is estimated that butter stocks in Canada on September 1 were 11,500,000 pounds below same date last year.



©The Borden Co. Ltd.

"Help your druggist fill this prescription!"

This month Canadian druggists from coast to coast are out to sell $1,000,000 worth of War Savings Stamps!

They'll need *your* help to reach that objective. So every time you buy a brick of Borden's Ice Cream—or any other item—at your druggist's, be sure to buy a War Savings Stamp, too. *And if you can't get an ice cream brick, buy a War Savings stamp instead!*

More than ever, our fighting forces need the supplies that War Savings Stamps will buy. And for you they offer a grand way to save . . . Cost only a quarter—but how they do mount up!

THE BORDEN COMPANY LIMITED



Borden's ICE CREAM

There's ROOM FOR EVERYBODY...



PRODUCTION MEN—keeping in constant touch with sources of raw materials, suppliers of parts, government and military authorities.



THE ARMED FORCES—with responsibility for training and supply, for troop movements, for operations on land, air and ocean battlefronts.



GOVERNMENT OFFICIALS—in touch with every phase of our production and military program—with foreign governments—with national and international war agencies.



YOU—depending on your telephone for quick, essential communication at work and at home.

But telephone lines can carry this wartime load only if we all use existing facilities sparingly, and keep our calls just as short and business-like as we can.

Additional equipment is severely limited by material shortages; co-operation must take the place of construction if essential calls are to go through promptly.

THE BELL TELEPHONE COMPANY OF CANADA — LOCAL LONG DISTANCE TELEPHONE

On Active Service Giving Wings to Words



these TWO *go together!*

YOU can't have one without the other . . . you can't share in the Victory unless you are ready and willing to take your place with the boys who are earning it.

The fight is *overseas* — in the face of the enemy — and you must be an *overseas* soldier to get into it.

So get that GS badge on your arm right away.

There's still time — and there's a place for you in the Canadian Army — for all the young men who want to be *fighting* soldiers.

And when you come home again, you'll be one of the boys to lead the *Victory Parade!*

Join up *now* . . . and go GS.

OVERSEAS BADGE OF HONOUR
GS
WEAR IT ON YOUR ARM

VOLUNTEER TO-DAY
JOIN THE CANADIAN ARMY
FOR OVERSEAS SERVICE

Give Us Your Week-End Grocery Order on FRIDAY For Delivery on SATURDAY and Save

2%

In order to relieve the Saturday rush, we will allow a Discount of 2 per cent. on all Grocery Orders placed with us on Friday for Saturday delivery. This will enable us to prepare the orders during slack periods on Friday. Please phone your orders on Friday and take advantage of the discount. Your co-operation will be greatly appreciated.

REYNOLD'S MEAT MARKET

Telephone 85 - - Winchester, Ont.

B. C. PEARS

GRAPES, PLUMS, GREEN GAGES, PEACHES, ETC.

Kam	35c	Rinso	27c, 55c
Sardines	2 for 25c	Oxydol	27c and 75c
Herring in Tomato Sauce	25c	Maple Leaf Soap Flakes	65c
Chicken Haddies	35c	Thrift Soap Flakes	39c
Sandwich Patie Mayonaise	25c, 39c and 55c.	Oranges	40c and 55c
Fresh Ideal Cakes		Grape Fruit	3 for 23c
David's Sodas	2 lb. 35c	Lemons	49c
Crother's Sodas	1 lb. 18c	Apples	4 lb. for 25c
Arrow Biscuits	1 lb. 35c	Turnips	4c lb.
Purity Flour, 7's and 24's		Onions	4 lb. for 25c
Magic and Blue Ribbon Baking Powder.		Lettuce	15c
Brooms, 4-String	79c, 95c	Celery	19c
		Kraft Cheese, 5 lbs - 1-2 lbs.	Old Cheese

McKERCHER BROS.

Telephone 86 - - Prompt Delivery

Keyes' CASH Store

CHILDREN'S DRESSES
A pert little frock to flatter your daughter. Flared skirt and short sleeves. Peter Pan collar, tied girdle, open at the back; good quality print. Sizes 2, 4 and 6 years.
Price 1.39.

GIRLS' BLOUSES
Good quality White Cotton Broadcloth Blouses, short puffed sleeves, Peter Pan collars, pleated fronts. Sizes 7 to 12 years.
Price 90c each.

GIRLS' BRUSHED RAYON JERKINS
Colors Red and Blue. Sizes 10 to 14 years.
Price $1.39 each.

WEE FOLK DRESSES
Suede Taffeta. Easy to wash. Taffeta frock skirt gathered at the yolk, buttons at the back. Colors Blue, Pink and Yellow.
Price. 69c

CLEARING: ANKLETS
Children's and Girls. Sizes 5 to 8 1-2, all colors. 17c and 20c, clearing at
15c pair.

Ladies' Anklets
Sizes 8 1-2 to 10 1-2. All colors. 25c and 29c, clearing at
20c pair.

BABIES' WHITE FLANNELETTE GOWNS
Soft Pink or Blue Embroidery and trim.
Price 29c and 50c.

BABIES' JACKETS
Rayon, Pink and Blue, lined with Taffeta, edged with lace and madera-trim.
Price 75c.

BABIES' PANTIES
Synthetic Rubber. Price
35c per pair.

BABIES' BOOTEES ....45c pr.
BABIES' RATTLES 25c

BOYS' SERVICEABLE KNEE PANTS
Well made garments of good wearing Cotton material in Navy colors, strongly sewn, lined, fitted with two side pockets, buttons and belt loops. Sizes 5 to 10 years.
Price $1.25 pair.

BOYS' BLUE KNEE PANTS
Sizes 2, 4 and 6 years.
Price 89c pr.

BOYS' AIR FORCE BLUE SUITS
Trimmed with Brass buckle and buttons, short sleeves, two breast pockets; neat little suits.
Clearing at $1.00.

BOYS' WASH SUITS
Made of Covert Cloth, nicely trimmed with red and white. Sizes 2, 4 and 6 years.
Price 59c per Suit.

BOYS' KHAKI WASH SUITS
Trimmed in Red. Priced at 59c and 69c, clearing at
40c per Suit.

GIRLS' BLUE SLACKS, $1.00
BABY BOOKS
Keeps the story of Baby from Birth till 7 years of age.
Price 25c, 50c and 95c

FLOOR WAX

O-So-Good, 1 lb. tin	23c
Hawes, 1 lb. tin	47c
Old English, 1 lb. tin	49c
Johnston's, 1 lb tin	59c
Chan, 1 lb. tin	59c
Chan's Speed Coat, Liquid, 1 pint,	59c.

STORE HOURS Monday to Friday, 8.30 to 12 and 1 to 5.30 p.m. Saturday 8.30 to 12 and 1 to 11. Wednesday afternoons closed.

T. O. KEYES

Telephone 16 - - Winchester, Ont.

SOCIAL AND PERSONAL

Miss Ida Holmes had dinner with Miss Blanche Erratt on Saturday last.

* * * *

Mr. and Mrs. Len. Monteith and Mrs. R. Carr visited Mrs. H. McQuaig on Sunday last.

* * * *

Mr. Orla Rennick, of Flin Flon, Man., is spending a month here with his wife and family.

* * * *

Mrs. Wm. Price, of Ottawa, spent the week-end with her parents, Mr. and Mrs. Thos. MacLean.

* * * *

Mrs. Stanley Raistrick was a week-end guest of her sister, Mrs. Gilbert Raistrick, and Mr. Raistrick.

* * * *

Miss Joyce Bolton has returned to Toronto, after spending a few holidays at her parental home here.

* * * *

Mrs. R. Carr left for her home in Winnipeg on Monday after visiting relatives and friends for three months.

* * * *

Ms. Chas. Turner, of Kemptville, spent the week-end with her son, Mr. Edgar Turner, Mrs. Turner and family.

* * * *

Mrs. Wm. R. Helmer, of Winchester Springs, has spent a few days with her mother, Mrs. H. S. Carkner, of town.

* * * *

Mrs. Grant Cassel, of the Melvin Settlement, is on the sick list. All hope that she will soon be restored to health.

* * * *

Mrs. W. J. L. Boyd spent the week-end in Montreal, the guest of her sister, Mrs. R. de Boyrie, Dr. de Boyrie and family.

* * * *

Mr. and Mrs. Geo. Timmins and Miss Pearl Merkley had tea on Sunday with their sister, Mr. and Mrs. Andrew Droppo, and family.

* * * *

Mr. and Mrs. Bert Summers and children, of Port Dalhousie, and Mrs. Oscar Holmes, of Inkerman, were recent guests of Mrs. J. E. Jackson.

* * * *

Mr. John M. Jackson and Margaret, of Kemptville, also Mr. Wm. J. Jackson, of Brockville, had dinner with the latter's aunt, Mrs. John A. Erratt, and family.

* * * *

Mrs. James R. Cairncross and Heather, returned home to Ottawa on Wednesday last, after spending a month with Mr. and Mrs. Geo. Timmins and Pearl, of Inkerman.

* * * *

Miss Emma Gardner was judge of the Domestic Science Section at Metcalfe Fair, last Friday, and reports that the exhibits in each class were so many and so delicious that in many cases it was hard to arrive at a decision.

* * * *

Mr. Alfred N. MacDonald, of Calgary, was the week-end guest of his uncle and aunt, Mr. and Mrs. H. S. Carkner, and was delighted to meet Dr. H. H. Bingham, who was his highly esteemed pastor in Calgary for many years.

* * * *

Recent visitors at the home of Mr. and Mrs. Geo. Timmins were: Mr. H. J. Flanders and daughter, Mrs. Joe Robinson, of Massena, N. Y.; Mr. and Mrs. Mason O. Barclay, of Morrisburg, and Misses Evelyn and Geraldine Droppo, of Hamilton, Ont.

HIJACKING THE HELP

Nina Wilcox Putnam, writing in The American Weekly with this Sunday's (Sept. 24) issue of The Detroit Sunday Times, tells how the influx of domestic help into war industries has created a business of service snatching which has become a racket carried on in the streets of every large American city. Get The Detroit Sunday Times.

Has your subscription expired?

LOCAL AND DISTRICT NEWS

Progressing Favourably.

We are pleased to report that Mrs. Jas. Gordon is making satisfactory progress towards recovery from her recent accident, when she suffered a fall at her home on Caleb Street, and sustained the fracture of three ribs.

Local Boy In Italy.

Mr. and Mrs. R. M. Elliott received word this week that their son, L.A.C. George Elliott, was now serving with the Royal Air Force in Italy. George had been in England for several months, prior to going to the Mediterranean theatre of war.

Notify The Press.

Winchester and district families receiving notices about casualties in the armed forces, are asked to get in touch with The Press as soon as possible. The paper likes to publish them as soon as word arrives. Official reports from the War Office are six to eight weeks late in appearing.

Highway Being Re-Surfaced.

Highway No. 31 from the Carleton Boundary to a point seven miles north is now being re-surfaced with a tarvia covering. Several miles have already been completed and motorists who have travelled over it report that the new road is a good one. The re-surfacing of this portion of the highway is long overdue, but the Ontario Government's action to undertake the work under the present difficult labor conditions should be appreciated.

WOMEN'S INSTITUTE

The September meeting of the Winchester Women's Institute was held Tuesday evening in the Town Hall, with Mrs. E. Libera presiding. The meeting opened by singing the Ode and repeating the Creed. The president reported on the Russian Relief Fund.

Various letters were read by Mrs. Crummy, the recording secretary. The short course in Remodelling will be held in April. A canvass of the town in aid of the blind will be made in the near future. On motion of Mrs. Hutt and Mrs. Armstrong, it was decided to hold future meetings of the Institute at homes of the members at 7.45 p.m. sharp. The Institute plans to fill Ditty Bags.

The programme was in charge of Mrs. Allison and opened with a sing-song, with Mrs. Howard Fetterly at the piano. Mrs. Allison read a very interesting historical sketch of the Bell Telephone Company in Winchester, which had been prepared by Miss Gardner, tracing its development from its beginning to the present time. A solo was contributed by Mrs. Percy Durant, accompanied by Mrs. Fetterly. Mrs. Allison told a true story about the Indians of Dundas during the early days.

Lunch was prepared and served by the committee—Mrs. Allison, Mrs. T. O. Keyes and Mrs. A. Christie, and they were given a vote of thanks which was moved by Mrs. Lannin.

LOCAL ORANGE LODGE HOLDS BANNER MEETING

should be encouraged.

Mrs. Randall then proceeded to show several films of movies, taken in California, Ottawa, and other points. The pictures were all in

Winchester L. O. L. No. 862, held one of the most successful and uplifting meetings on Monday night, Sept. 11th, when they initiated eleven new members, and received one by certificate, into the Orange Association. The meeting, which was well attended, was addressed by Worshipful Bro. Charles Baker, the County Master, of Morrisburg, and by Wor. Bro. Stoodley, Master of Vernon Lodge. A number of the other members also spoke briefly.

After the initiation, which was conferred by the local lodge in a very impressive manner, a light lunch was served, and was greatly enjoyed by all.

Now Serving Overseas.

According to word received by his sister, Mrs. Herbert Watson, L.A.C. Gerald Bowles, son of Mr. and Mrs. Arthur Bowles, of Smiths Falls, is now on active service with the R. C. A. F. overseas.

Tea and Coffee Off Ration List.

Effective from midnight last Monday, tea and coffee may be purchased without coupons. These two items were removed from the ration list this week by the Prices Board. Sugar, however, is still in short supply and will continue to be rationed, as will butter.

Missing Airman Safe.

After having been reported missing following air operations overseas last June 15, Flight Sergeant Dwight Casselman, of Williamsburg, is now reported safe. He worked with the Canadian General Electric Co. in Peterborough before his enlistment in the R. C. A. F.

Municipal Power Loads.

The Hydro-Electric Power Commission reports that municipal loads in this part of the province during June were as follows: Winchester, 401; Brockville, 5,176; Prescott, 1,590; Athens, 115; Cardinal, 401; Chesterville, 312; Iroquois, 273; Kemptville, 348; Morrisburg, 286; Perth, 1,868; Smiths Falls, 3,124; Westport, 106; Williamsburg, 89.

Had Leg Amputated.

Captain E. A. Weir, son of Mr. and Mrs. D. H. Weir, Morrisburg, who was reported as wounded in action overseas some time ago, is now known to have received abdominal injuries, also a leg wound, necessitating the amputation of the leg. Having youth and a good constitution on his side, it is expected that Captain Weir will be in a position to return home soon. Ted was a former student at the local High School and his many friends here will regret to learn that it was necessary to amputate his leg.

RECORD ATTENDANCE AT METCALFE FAIR

An all-time attendance record was set at the Metcalfe Fair Saturday when more than 6,000 district people visited the attractive fair grounds on he final day of the 88th annual exhibition of the Metcalfe Agricultural Society. Fine weather and outstanding attractions contributed to the day's success.

Entries in the horse and cattle departments were unusually heavy, and keen competition featured the various events. A large crowd witnessed the horse show from the grandstand in the afternoon. Horse races were also staged by the sports committee, headed by H. Thompson, chairman, and J. L. Dowser, secretary. A military band concert was another attraction. The day's program ended up with a concert in the town hall and a dance at the drill hall.

Many from Winchester attended the Fair, and noted among the exhibitors were several from this district, all of whom shared in the prize money.

100 CLUB RESUMES MEETINGS

(Continued From Front Page)

technicolor and her explanation of the various films made the showing one of real interest.

A movie of the 100 Club picnic at Centurian Harold Lannin's cottage, was screened by Centurian John Burke, and created much laughter. This film will also be shown at the next Ladies' Night.

Appreciation to Mrs. Randall, Centurian Burke and the ladies who served the luncheon was voiced on behalf of the Club by Centurian Walter MacDonald.

Ladies who served were: Mrs. Mary Bowden, convenor; Mrs. Raymond Summers, Mrs. Randall Wylie, Mrs. Leonard Porteous, Mrs. Wm. Servage, Miss Eleanor Hitsman and Miss Eileen Bolton.

OUR MEMORIAL HOSPITAL

Since I've a citizen become,
Perhaps I, too, should not be dumb
In speaking out my mind right now,
While others plan with knitted brow.

I think there's nothing we so need,
The call is urgent, yes, indeed,
I think the time is ripe to act—
May soon our aim become a fact.

The lady who did this suggest
Deserves some credit from the rest
Of us who never thought of those
Who died while fighting Britain's foes.

Yes, what a debt we really owe,
Our gratitude to them now show
By placing here in memory
Of what they did for you and me.

This two-fold purpose it will serve,
Our dead and sick folk here deserve
A place where sick can be restored,
A "Mem." where dead will be adored.

—John Reoch, Winchester.

Telephone 21, The Winchester Press, when you need any printing.

NOTICE!

If the parties who visited our poultry house on Sunday evening and stole some fowl, will call around and settle for same, no further action will be taken. The parties who took the fowl have been identified and are known to the undersigned, but out of consideration for their parents, we are willing to settle the matter privately.

W. J. Docksteader,
20p. Ormond, Ont.

Don't Be Disappointed!

I now have on hand the new Fall and Winter Samples of Men's Suits and Overcoats by Cambridge, and would urge all who need new clothes this Fall to drop in and see them at once. Now is the time to order for best choice. Delays may mean disappointment. I will be at my home each evening except Wednesdays and Fridays.

EARL MORGAN,
Hallville, Ont.

Famous for 50 Years

"SALADA" TEA

Despite wartime difficulties the traditional high standard of this household favourite is maintained.

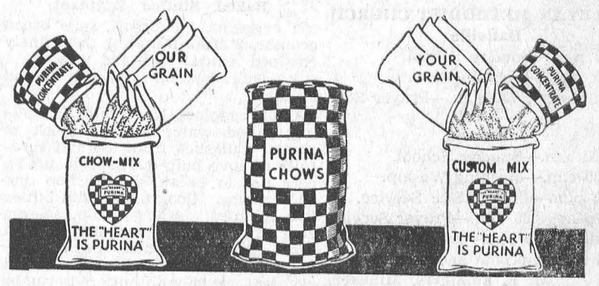

MIXED AND SOLD BY

The M. F. Beach Co., Limited, Winchester, Ont.

PHONE 109
MacDONALD'S HARDWARE

B. T. Bros.

Water Pressure Systems
NOW IN STOCK

Rentrew and McClary Stoves

Repair Orders taken for all makes of stoves

Stove Boards, all sizes; Stove Pipes, Dampers, Elbows, Stove Cement, etc.

W. C. MacDONALD

Hardware & Farmer's Supplies Winchester, Ont.
JOHN FADER, Salesman.

DON'T FORGET



BUY SOME TO-DAY!

STORE HOURS
Daily 8 a.m. to 5.30 p.m. Saturday, 8 a.m. to 11 p.m. Closed Wednesday afternoon and closed every noon-hour.

BESSIN'S

NOW IN STOCK

READY FOR IMMEDIATE DELIVERY.

Chesterfield Suites, Dining-Room Suites,
Bedroom Suites, Studio Couches,
Mattresses & Springs, Veranda Furniture,
Odd Dressers, Chairs, etc.

J. L. DIXON, Furniture Dealer

Funeral Director— Ambulance Service
TELEPHONE 13 - - WINCHESTER, ONT.