The Morrisburg Leader

VOLUME 105, NO. 31. MORRISBURG, ONT., FRIDAY, AUGUST 4th, 1967 $2.50 YEAR IN CANADA; $3.50 IN U.S.A.

Authorized as Second Class Mail
Post Office Dept., Ottawa

Huge Success for Twp. Centennial Celebration

Sunny skies accompanied by ideal summer weather shone on Williamsburg for their Centennial Old-Home Week-end celebrations, Saturday and Sunday. At 1:30 Saturday the Grand Parade of more than 60 entries, led by the Stormont, Dundas and Glengarry Highlanders of Cornwall wound its way through the village for an hour before returning to circle the park grounds.

Following the Highlanders riding in the historic Farlinger barouche from Upper Canada Village was the Hon. W. Earle Rowe, Lieutenant Governor with Mrs. Wm. Rowe and his aide Richard Illingsworth and Mrs. Illingsworth. Then came the decorated convertibles carrying platform guests and the Williamsburg Township Centennial Queen, Deborah Hough Williamsburg, and her princesses Shannon Prunner of Riverside Heights and Karen Whitteker of the township. 99 year-old Orrin Wylie, the area's oldest citizen, accompanied by his 91 year-old friend, John K. Casselman, were among the special guests.

Elaborately decorated floats presented scenes of early days. They included a quilting bee, a fire prevention scene complete with a smouldering bed warning against that danger, an Indian village, a spa at Winchester Springs with local mineral water being served, a hospital scene, period rooms, one featuring Ontario Hydro 1906 and go-go 1967 and many others.

Vintage cars were numerous including an 85 year-old buggy equipped with a motor. Dorothy Miller of Brinston drove the oldest threshing machine in Eastern Ontario from Brinston to participate.

Brinston also contributed a interesting feature when the Moran children, attired in Indian costumes brought their ponies. Decorated bicycles, fire engines, buggies, and cars added interest. The Morrisburg Legion Junior Band which had won singular honors at a recent Ottawa exhibition delighted onlookers with the excellence of their contribution to the parade which was described as "the best to have even been seen in the St. Lawrence Valley".

Following the official opening of the Recreation Centre by the Lieutenant Governor, the S.D. and G. Highlanders Drill Team presented a demonstration followed by music by the Ottawa Valley Fiddlers. During the afternoon a sports program included catching a greasy pig, tug of war, races, women's events and a demonstration and display of antique guns by Don Thompson.

Mrs. Audrey McGowan was winner of the prize for the best decorated house for the week-end celebration. Runners up were George Richmire and Ernest Trickey, a retired resident of Williamsburg who had devoted his entire time to working with the Centennial Committee and the Recreational committee to insure the success of the week-end project. It was suggested by the reeve, John Whitteker that Mr. Trickey be voted Williamsburg's "man of the year" and be presented with a plaque as a memento.

Wilfred Whitteker received an award for having the home which had been most improved during the past year. Winners of prizes for homes having the best general appearance went to Mrs. M. W. Locke Mrs. A. J. Casselman and Ramon Casselman.

Williamsburg Softball team defeated Smiths Falls 9-3 in an early evening game, This was followed by a street dance for the teenagers with music by "The Poets" and a Centennial Dance in Paul's Hall with Russ Hays Orchestra.

An interesting feature of the afternoon was an Arterama contest for teens and children. It was organized and judged by Ernest E. Carter of Williamsburg. The outer wall of the skating rink was equipped as a drawing board when 30 would-be artists using crayon or charcoal drew their pictures. Elsie Carter was winner of the 14 and over group with a charcoal portrait of a girl. Dirk Pereboom chose a Spanish galleon as his subject winning in the 7-10 year-old class. Wanda Casselman's landscape gave her top honors in the 11-13 category.

A beef barbecue, a band concert by Shawville Community Band and an Interdenominational Church Service with Mrs. Jean Wadds as guest speaker, Sunday completed the festivities.

500 DUNDAS FARMERS ATTEND CROPS & LIVESTOCK FIELD DAY

Five hundred Dundas and neighbouring county farmers and their families attended the Crops and Livestock Field Day at the farm of Hugh Blaine on Wednesday July 26 A full program starting at 10.30 a.m. featured field tours, livestock evaluation, and a special ladies program. The field tour visited demonstrations of corn varieties, pasture varieties, and fence row removal. Ross Dulmage, Soils and Crops Specialist with the Department of Agriculture gave the commentary during the field tour.

The livestock evaluation included judging of a class of hereford heifers and classification of eight holstein cows. The beef demonstration was conducted by Robert Lanmin and the dairy by Howard Dodge and Allison Fawcett. The Special Ladies and Children's program was uner the direction of Mrs. Hugh Coons, Mrs. Ralph Johnston, and Miss Margaret Craig, Home Economist.

Those in attendance were also invited to visit the Farm Safety, Ontario Hydro, and Milk Marketing Board Exhibits.

A special feature of the day was the family worksheet and quiz. Prizes were awarded to those obtaining the highest marks on the worksheet as follows: 1st Martin Schneckenberger, 2nd Malcolm Graham, 3rd Frank Milne, 4th Morley Anderson, 5th Carl Smith and 6th Cecil and Nelda Waddell.

Hugh Blaine as host and chairman of the Committee welcomed everyone to the field day and commented briefly on the theme "Total Farm Planning" He stressed the importance of keeping a balance in the farm operation — good crops, good livestock, a well kept farmstead, a good set of farm records and above all good management. Mrs. Jean Wadds M.P. Grenville-Dundas spoke briefly and brough greetings to all those in attendance.

Hugh Coons was the winner of a draw sponsored by the Holstein Club and was awarded a pure bred Holstein Heifer donated by Hugh Blaine. .

Dunas Farm Organizations participating in the field day included the Holstein Club, The Soil and Crops Improvement Association, the County Milk Committee, the County Farm Safety Council and the District Women's Institutes.

Frank Milne on behalf of the Committee expressed appreciation to the Blaine family for their cooperation and work in holding the field day on their farm.

Detroit Cyclists Stop Over in Morrisburg

Alan Armstrong and Paul Mingo, two 16-year-old youths from Detroit, Mich., stopped over in Morrisburg while on a trip to Expo 67. The boys are making the 600-mile trip on a pair of 10-speed bicycles.

Alan is a son of Mr. and Mrs. Fletcher R. Armstrong of Detroit, a former resident of Morrisburg, who attended public and high school in Morrisburg. Following the death of his mother, the former Laura McAmmond, he spent several years with his uncle and aunt, the late Mr. and Mrs. Irwin Hilliard.

During their stay in Morrisburg the boys visited at the home of Mr. and Mrs. Arthur Laurin and family.

Combined Service During August at Area Churches

During the month of August, there will be one service each Sunday at the Williamsburg-Colquhoun Pastoral Charge.

On Sundays, August 6th and 13th the services will be in Trinity United Church, Colquhoun at 10.00 a.m. The officaiting clergyman will be Rev. Glenn B. Robinson, minister of Hickory Grove Presbyterian Church, Charlotte, North Carolina, U.S.A., with whom Rev. D.L. Gordon will exchange pulpits.

On Sundays, August 20th and 27th, the services will be in Williamsburg United Church at 11.00 a.m. On the latter date, the preacher will be Rev. Wellwood Adam, of Wooler, Ontario.

Lieut. Governor Dedicates Gates

The Hon. W. Earl Rowe seized an ancient broad axe and with a mighty swing brought it down briskly on a cut of native maple hardwood to which was attached the ribbon at the entrance to Williamsburg Township Centennial Recreational Centre playground in Williamsburg, Saturday afternoon.

Following the Stormont, Dundas and Glengarry Highlanders and Drill Team in the more than mile-long spectacular parade through the village. The Lieutenant-Governor le dthe procession riding in the historic 1867 Upper Canada barouche. He was accompanied by Mrs. Wm. Rowe and Mr. and Mrs. Richard Illingsworth of Toronto. In gaily decorated convertibles, the official carriage was followed by Mr. Rowe's daughter, Mrs. Jean Wadds and Mr. Wadds, Mr. and Mrs. F. M. Cass, Township officials, the Centennial Queen, her princesses and other important personages who were platform guests when the Lieutenant Governor dedicated the new wrought iron gates.

He described the Williamsburg Township Centennial Old Home week-end as "an unique and successful community effort". A field at the west end of the village has been made into a well-clipped park playground equipped with flood lights, swings and slides for the youngsters and facilities for an open-air skating rink.

The guest of honor urged his listeners to "maintain the 1967 community spirit through the forthcoming years, saying. "This is a great year in Canada's history; a great time to take inventory and stimulate our attitude toward National Unity." He said, "The heart and soul of Canada is sound. The character of our nation was built around the names of Fathers of Confederation who had the imagination and courage to create the turning point in our history. "Without their vision", he stated, "Canada would never have survived, and he continued, "the only way Canada will last now, will be within the British Commonwealth, reconciling our differences with tolerance and understanding.

He concluded. "This is the greatest and freest land in the world. We have an international part to play. Canada will grow to be the most influential and powerful country in the world as the centre of the British Commonwealth".

The speaker was introduced by Hon. F. M. Cass, M.P.P. for Grenville-Dundas and was thanked by John Whitteker, Reeve of Williamsburg Township.

Apt Float Entry

An extremely effective float in the Centennial parade was the entry of the Williamsburg Fire Department. The hazards of smoking in bed were very aptly illustrated on the float and the accompanying inscription spoke the results of such action. It read "The ashes on the floor may be your own." Lead by the Township pumper, with uniformed firemen up top, it was very effective. Aburning bed is a tough way to keep warm.

W. Percy Allison Died in Hospital

The death occurred on Monday, July 31st of an old and highly esteemed resident of Morrisburg, in the person of William Percival Allison, who passed away at Riverside Hospital, after an illness of six months.

Born in Chesterville in 1887, he was a son of the late Mr. and Mrs. J. R. Allison.

Mr. Allison came to Morrisburg in 1924, and later established and conducted for many years, until the Seaway construction, the internationally famous Allison Farms Resort, near Morrisburg.

He was a member of Lakeshore Drive United Church, and also a life member of Excelsior Lodge No. 142.

Surviving are: one son, W. Trevor Allison, of Morrisburg; and two daughters, Mrs. Frank Johnston (Rose) of Esconaido, Calif., and Mrs. Max Bush (Jean) of Montreal.

His wife, the former Evelyn Clarke, predeceased him in February of this year.

Funeral services were held at the Fitzsimmons Funeral Home, Iroquois, on Wednesday, August 2nd, with Rev. D. L. Gordon of Williamsburg, in charge. Interment followed in Maple Ridge cemetery.

Pall bearers were Donald Robertson, George Cramer, Allan Farlinger, Keith Graham, Allison Graham and Harry Allison.

Jets HOt – Win 2 Exhibitions

The Morrisburg Jets played two exhibition games this past week, both at home. Thursday, they defeated The Women of the Town 19-8. Scooter Scott, Mickey Baker and Tina Serviss were the winning pitchers with Mickey Baker and Judy Organ supplying the catching.

Helen eBaupre and Dallas Jarvis were the losing pitchers with Inez Bilmer and Lorenda Beckstead catching.

The Jets have defeated the Women both times before good sized crowds. The collections have been given to Mrs. Scully for the advancement of the Younger girls team. Any girl 10 and up wishing to play ball, should appear at the diamond every Wednesday night at 7 p.m.

Tuesday night the Jets played Cornwall Savemart and pulled a 13-13 tie out of the bag. Pat MacMillan was the pitcher for Savemarts with Susan Obery catching. The Jets had Tina Serviss and Katherine Casselman pitching, with Mickey Baker catching. Linda Lapier hit her 2nd home run of the year, this coming in the 5th inning, with 1 on base.

The Jets are currently on top of the league with 19 points, Cornwall 18, Prescott 11, Brockville and Cardinal 6 each. The Jets have only two games left before playoffs, one as this is being printed and August 8th in Brockville. Cornwall has 4 games left, Prescott and Cardinal also 4 and Brockville 6.

McHaffie-Coughler Vows at Lakeshore

Rev. T. H. Boyd officiated at Lakeshore Drive United Church, for the wedding of Sheila Aileen Coughler to Mr. Wayne Howard McHaffie on Saturday, July 29th at 1 p.m.

The bride is the grand-daughter of Mr. and Mrs. Andrew Coughler of Morrisburg, and the groom is the son of Mr. and Mrs. Lloyd McHaffie of Morrisburg.

Given in marriage by her grandfather, the bride chose a full length gown of lady star net over white satin, with scooped neckline, fitted bodice and bouffant skirt. Her shoulder tip veil was held by flower headpiece and she carried a bouquet of white gardenias.

Miss Barbara Strader of Williamsburg was maid of honor and brides maids were Mrs. Andy Ganeau of Cornwall, cousin of the bride, and Mrs. David Shaw of Morrisburg. They were similarly dressed in street length fitted empire gowns with floating back panels of organza. They wore matching headpieces with small veils and white accessories. The Maid of Honor was dressed in turquoise and the brides maids in yellow. The bridesmaids carried mint carnations tinted yellow, and the maid of honor carried miniature carnations tinted turquoise.

Groomsman was Mart Frost of Williamsburg, and ushers were David Shaw of Morrisburg, and Gerry Gneau of Cornwall.

Following the ceremony, a reception was held at the Morrisburg Curling Club for about 100 guests.

For receiving guests, the grandmother of the bride chose a green and blue two piece dress and jacket and wore a corsage of white mums.

For travelling the bride donned a yellow and white dress with white accessories and a corsage of yellow carnations completed her ensemble. Following a honeymoon trip to Northern Quebec, Mr. and Mrs. McHaffie will reside in the Williamsburg area.

Guests attended from Hamilton, Cornwall, Montreal, Alexandria, Williamsburg, and Morrisburg.

Regular Meeting St. Peter's L.C.W.

The regular monthly meeting of the L.C.W., of St. Peter's Church, Williamsburg, was held Wednesday, July 19th.

The meeting opened with the singing of a hymn, followed by Scripture reading by the president, Mrs. Conrad McIntosh.

Mrs. Bernard Whitteker was in charge of tha eTopic: "Church Women Working in the Community".

Roll Call was answered with the word "Work" contained in a Scripture Verse.

During the business period it was decided to assist the members of the Church Council to plant flowers around the new flag pole recently erected on church property.

WORKS BY 10 TOP ARTISTS WERE SHOWN AT LOYALIST HOTEL

Abstracts, landscapes and portraits were displayed at Morrisburg's Loyalist Hotel, Thursday when Russell G. Leeder of Elm Roc Art Gallery and Craft House, Gananoque, exhibited pictures by ten top Ontario artists.

Most interesting was the portrait of a wily old squaw attired in brilliant orange shirt and straw hat, painted by D .M. Jockson of Pembroke. His pictures ranged f r o m bluebirds, still lifes and portraits of unusual subjects. A lone battered and weathered tree on a windswept hilltop with aged branches silhouetted against the evening sky was most aresting. A mural type painting showing horses racing ahead of a sandstorm, painted by A. M. Gloomps of Fort William was delicately executed with a pastel-like feeling.

The local display was a preface to the annual exhibit of arts and crafts held Saturday July 29 at Elm Roc Log House at Gananoque when Bob Eady and Mrs. Thelma Hahn of Cornwall were among exhibitors.

Mr. Leader reported that during the spring and early summer months, he had visited Northern Ontario centres with the object of encouraging artists and handicrafts. Among crafts on permanent display at his Gananoque centre are weaving from Iroquois - Morrisburg, hand painted and carved brooches from Streetsville, hand woven aprons, driftwood creations, hooked pictures and rugs, and hand-tanned sheepskins from Bixton, Shetland

Pretty Wedding At St. Mary's Sat.

St. Mary's Church, Morrisburg, was the scene of a small, but pretty wedding on Saturday, July 29th, when Barbara Ruth White, Morrisburg, was united in marriage with William Joseph Leo Laurin of Markham. Rev. D. W. MacDonald oficiated at the 11 a.m. ceremony.

The bride is the daughter of Mrs. Gordon McKoy of Morrisburg, and the late Mr. G. White. The groom is the son of Mr. and Mrs. B. Laurin of Morrisburg.

Given in marriage by Mr. Emerie Hotte, a friend of the late Mr. White, the bride chose a street length fitted gown of white peau de soie with floating panels of chiffon forming an overskirt. The overskirt was appiqued with a wide band of lace. Her shoulder tip veil was held by a matching flowor headpiece, and she carried a bouquet of yellow roses mounted on a white missal.

Maid of Honor was Miss Hilda Locke of Morrisburg, who chose a street length gown of pale yellow with lace bodice and bouffant nylon chiffon skirt. She wore white accessories and a small veil held by a band of yellow roses, and carried a bouquet of baby yellow roses.

Groomsman was Michael Mabo of Morrisburg.

Following the ceremony, a reception was held at the Morrisburg Curling Club in conjunction with the bride's sister, Sheila Coughler-McHaffie.

For receiving guests, the bride's mother chose a pink lace sheath with white accessories and a corsage of deep pink completed her ensemble.

The groom's mother chose an empire dress of turquoise with beige accessories and a corsage of pink tinted mums.

Following the reception, the bride donned a mint green empire dress with white lace coat, for a honeymoon trip to Quebec City. Following their return, Mr. and Mrs. Laurin will reside in Markham, Ont. where the groom is employed by the weekly "Economist and Sun".

Guests attended from Montreal, Hamilton, Alexandria, Cornwall, Brockville, Prescott, tOttawa and Morrisburg.

E. D. WELLESLEY PROMOTED TO COMMANDING OFFICER OPP DIST. 9

D. Earl Wellesley has been named Commanding Officer of O.P.P. District No. 9 with headquarters at Belleville, replacing Albert McDougall, who has retired after holding that position since 1948.

Earl was promoted from the rank of Inspector, which he has held for the past three years, to that of Superintendent.

Earl Wellesley joined the O.P.P. in 1945, on his discharge from R.C.A.F. overseas operation with Bomber Command. He has been previously posted at Ottawa, Morrisburg Fort Erie, Bond Lake and Burlington.

He is well known here and while with the Morrisburg Detachment, he married the former Betty Tuttle, daughter of Mr. and Mrs. Lee Tuttle of Morrisburg. Earl's many friends in Morrisburg will congratulat ehim on his new appointment.

BONNIE DOBSON



For seven years, folksinger Bonnie Dobson has been singing professionally in Canada and the U.S., at folk festivals, coffee houses and on records. As co-host (with Bruce Rogers) of CBC Radio's lighthearted 1967 and All That, she can croon an authentic ballad or pop tune, to the accompaniment of her guitar, and exchange friendly patter with the guests — each Friday evening on the CBC Radio network.

THIS WEEK AND NEXT
by Ray Argyle



A lot of Gaulle

The visit of Gen. de Gaulle to Canada last week was conceived as the crowning achievement of France's overseas rebirth.

Shorn of her colonies in Indochina and Africa, possessing a few scattered islands like Tahiti, Matinique and St. Pierre, modern France sees Quebec as its most formidable creation outside Europe.

For Quebec premier Daniel Johnson and the separatists and quasi-separatists of French Canada, the visit of de Gaulle was a triumphant return of the French race to North America.

Apparently missed on Johnson and his followers was the irony that the French Canadians, in the adulation of de Gaulle and things French, were doing the very thing for which they had so long criticized English Canadians.

Those who had accused the rest of Canada of fawning colonialism toward London now seemed to be committing the same adoration of Paris and things Parisian.

But the French Canadian, who has grown from 60,000 to six million since the British conquest, has led a lonely life in North America. The resurgence of cultural and national pride brought about by de Gaulle's visit should be understood in this light.

Less easily understood by Canadians, however, was Gen. de Gaulle's apparent outright invitation to the people of Quebec to ally themselves with France and take "their destiny in their own hands."

Gen. de Gaulle, the great statesmen that he truly is, has nonetheless encountered bitter disappointments recently both at home and abroad.

For him to come to Canada and invite Quebec to take itself out of Confederation, which his remarks amounted to, represents the worst possible kind of interference in another country's affairs.

This of course means nothing to de Gaulle, because Quebec is French and the Frenchness of Quebec is to de Gaulle, paramount to the independence of Canada.

Promising the "Brotherly support" of old France, Gen. de Gaulle lectured Quebec on its rights and obligations not as Canadians, but as Frenchmen.

For all that de Gaulle's visit has given an emotional uplift to French separatism, it is unlikely his message will endure much beyond his visit.

For one thing, the General has neither the energy nor the time to devote to making Quebec a restored French state in America.

At home, his domestic policies have brought near-stagnation in the economy and have given rise, for the first time since he assumed office, to genuine opposition to his conservative economic policies.

In his relations with Germany, Gen. de Gaulle has been unable to keep Bonn in the junior partnership of the French-German axis. German insistence on following American leadership continues to frustrate de Gaulle's ambitions of leading a European bloc free of U.S. influence.

In the Far East, France has had little influence either on Red China (which it recognizes) or the U.S. presence in Vietnam (which it opposes).

In the Middle East, Gen. de Gaulle chose to criticize Israel despite the overwhelming pro-Israeli sentiment in the country.

By continuing to oppose British entry into the European Common Market (on the grounds that Britain is not yet sufficiently 'European'), Gen. de Gaulle puts even his allies in positions which make it difficult for them to support him much longer.

But most of all, de Gaulle is old. At 76, he remains the man who kept France alive in World War II, and who restored unity during Algeria's breakaway. But he also is the man who, when much younger, said "old age is a shipwreck."

Toronto Telegram News Service

WILLIE CASSELMAN
—PLUMBING—
MORRISBURG PHONE 543-2307

SMALL WORLD

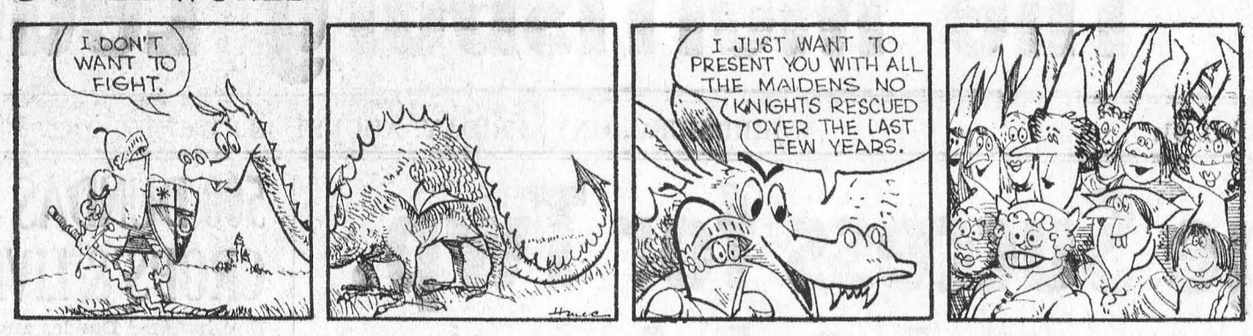

THE WHEELS

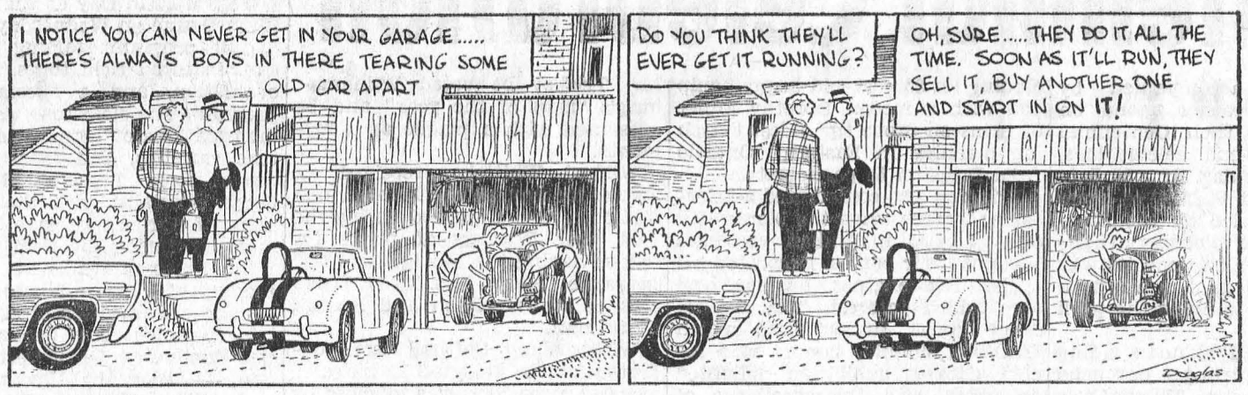

CYNTHIA

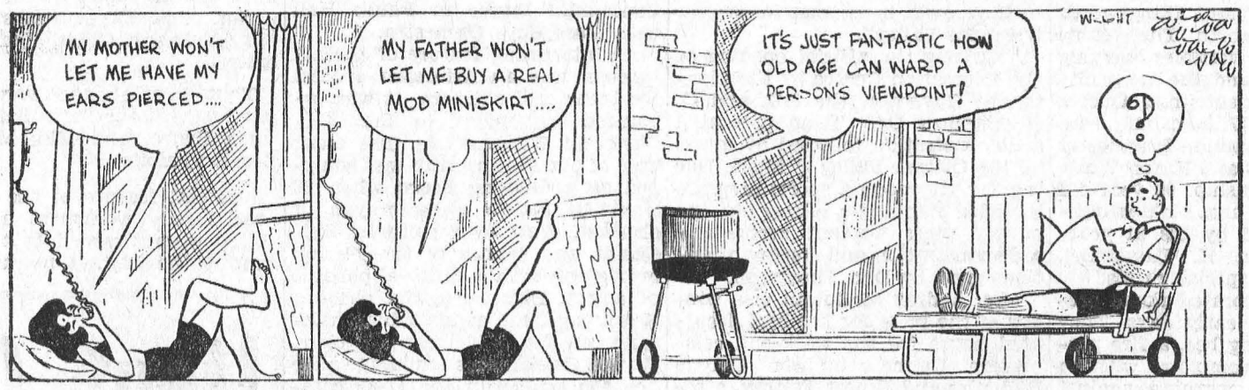

More people buy new Chevrolets than any other new car

You can be sure of the car more people are buying.
And more people buy new Chevrolets than any other new car.
There are reasons for this. A lot of good reasons.
Five exciting Chevrolet series for a start:
Caprice, Impala Super Sport, Impala, Bel Air, Biscayne.
17 beautiful models to choose from:
convertibles, hardtops, sedans, station wagons. A big choice.
One to suit you. Chevrolet gives you
a great range of performance teams: economical Sixes,
small V8s, big V8s, all-out V8s; transmissions: 3-Speed manual,
4-on-the-floor, Powerglide automatic and Turbo Hydra-Matic
that lets you do both... shift through gears manually
or go fully automatic. Chevrolet rides smoother.
Corners easier. Runs quieter. With all these good reasons
for owning a Chevrolet going for you,
no wonder it's your best buy. If you need another one,
consider this. There's never been a *better* time to buy.
Your Chevrolet dealer's deals are right.
Trade-in values high. Immediate delivery on most models.
Test drive a new Chevrolet today.
You won't need another reason to go Chevrolet.

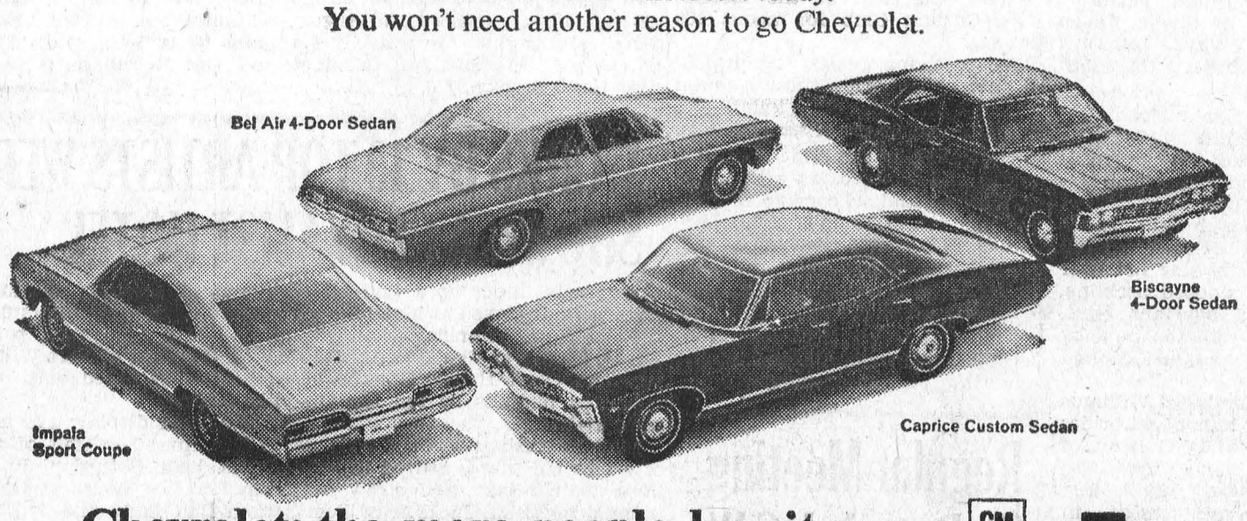

Chevrolet: the-more-people-buy-it car GM CHEVROLET
C-2067C

AUTHORIZED CHEVROLET DEALER IN MORRISBURG:
MARCELLUS MOTOR SALES Ltd.
COR. HIGHWAY NO. 2 & 31 MORRISBURG. TEL: 543-3116

Be sure to see Bonanza on the CBC-TV network each Sunday. Check your local listing for channel and time.

DEPARTMENT OF LANDS AND FORESTS —

Weekly Report

NURSERY NEWS

The production target for nursery stock is increased by 1.7 million trees, so preparation for the increase was underway in the fall of 1966. The winter months were spent in the making of new shades shade repairs, battens (for bailing) and boxes (for shipping). By mid-June the rye is in bloom and ready to cut and cure for mulch. The rye has to be cut before the seed starts to form, as when left too late, the seed that does begin to form sprouts in the seedbeds and has to be hand weeded. Three thousand bales are needed as mulch. All seed beds are mulched after the seed is sown in October.

Straw mulch helps stop erosion from wind and heavy rains. The mulch also keeps the ground cool and moist and delays early germination, as early spring germination in most years may suffer of frost damage.

The mulch is removed and 10-foot shade sections with folding legs are placed over the seedbeds, with the exception of Scotch Pine and Jack Pine because of their higher tolerance for full sun. Some 20 miles of seedbeds are shaded in this manner. The shades are removed in August from seedbeds of Red and White Pine and the following year from spruce seedbeds.

The inventory of all species, site regions and age classes of nursery stock is in the final stages of field counting and office compilation. On completion, the inventory report is used by Head Office to allocate stock to the many planting programmes in the province being planned for this fall and the spring of 1968.

CANADA GEESE AND THEIR FLIGHTLESS PERIOD

After each nesting season, geese, a year or more old, begin to lose the large flight feathers on their wings which eventually renders it flightless for a three week period. This is nature's way of replacing worn or damaged feathers and is so that timid goslings and older birds attain flight at about the same time.

Since there is variation in the time each bird nests and subsequenitly loses its flight feathers the flightless period for the flock may extend up to six weeks. With the Lake St. Lawrence flock, this is usually from mid-June to late July.

As the period commences, the family groups join together and eventually go into hiding. At such times, the geese become aquatic and favour areas of emergent vegetation where they can find concealment.

The non-breeding segment of the flock may behave quite differently. They are not tied down with family maters and may take to wandering. This may be only a short distance to more favourable cover or extend to hundreds of miles.

The direction is usually north and is known as moult migration. Eventually, most of these birds will return to the area in which they were raised.

During the flightless period, geese, like other waterfoul, can be herded into an enclosure examined and banded. This provides much of the information needed for sound management.

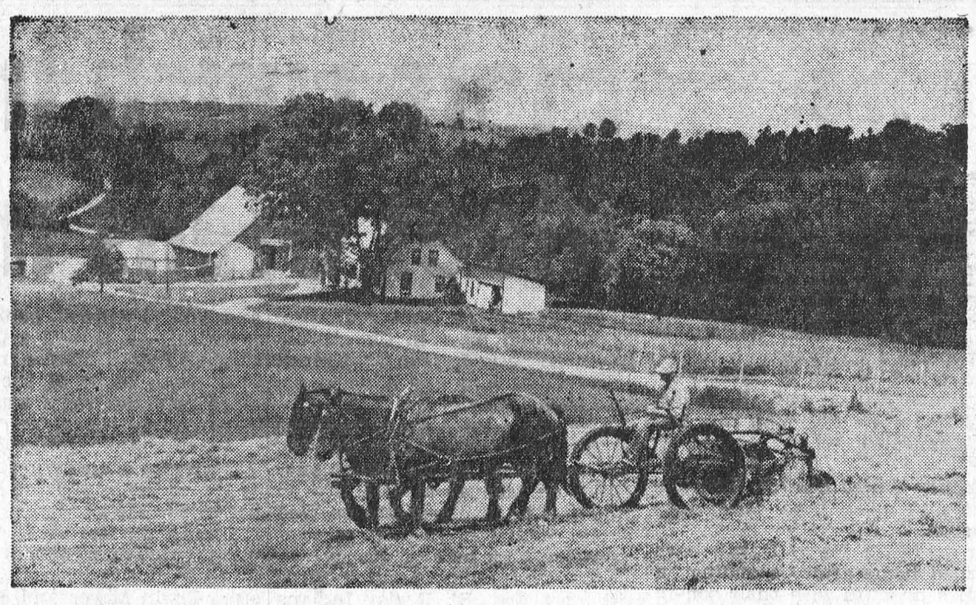

THEIR OWN WAR. In this war there aren't any bullets or bombs, but according to farmers in Western Canada, it's a bitter battle. Temperature is in the high nineties and lack of rain has created a disastrous drought. Although the wheat crop will be down considerably this year there will still be sufficient to prevent any serious problems to the western economy. However, the "little guys" will suffer as their carryover from last year's record harvest will not be enough to carry them through the winter. — TNS Photo

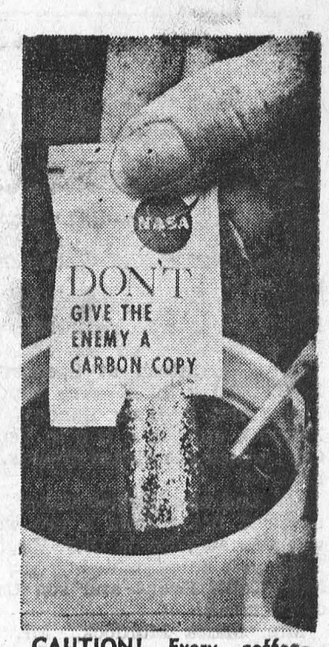

CAUTION! Every coffee-break provides a security reminder to federal employees at the Marshall Spaceflight Centre at Huntsville, Alabama. Sugar containers in NASA cafeterias there carry a message cautioning against leaving classified papers where an unauthorized person could copy them. — TNS Photo

U. C. Restaurant Wins 'Golden Cup' Award

An outstanding cup of coffee has earned membership in the restaurant industry's most exclusive club for Upper Canada Restaurant in Upper Canada Village, Morrisburg, Ontario.

The Coffee Brewing Centre of the Pan-American Coffee Bureau announced last friday that the Canadian restaurant had qualified for its 1967 award, presented to restaurants serving a quality cup of coffee. Among the thousands of public establishments serving coffee in the United States and Canada, Upper Canada Restaurant is only the 264th establishment to be selected for the award this year.

A golden "cup" mounted on a wall plaque will be presented shortly by a field representative of the Coffee Brewing Centre.

The Centre standards that only top quality, freshly roasted ground coffee be used, and that the coffee be brewed at the ratio of two to two and a half gallons of water per pound, producing 45 - 50 cups of coffee.

If laboratory testing indicates a quality beverage, fieldmen make unannounced on-the-spot inspections of the restaurant to sample additional coffee, observe brewing methods and check cleanliness.

The award is for one year and can be revoked if the recipient's coffee falls below standards set by the Coffee Brewing Centre.

distance to more favourable cover-

Your RED CROSS is Serving Today Ready for Tomorrow



Hot Dog, Hamburg, Sweet
BICK'S RELISHES 3 12-OZ. JARS 89¢

BICK'S
BABY DILLS 24-OZ. JAR 49¢

ASSORTED FLAVOURS — 3-OZ. PKGS
JELLO POWDERS 9/$1.00

LYONS' DISCOUNT
TEA BAGS . 115 BAGS 79¢

KRAFT — 15-OZ. BTLS.
TOMATO CATSUP 4/$1.00

HEINZ IN TOMATO SAUCE — MACARONI OR — 14-OZ. TINS
SPAGHETTI . 6/$1.00

DOMINO FANCY — 48-OZ. TINS
TOMATO JUICE . 3/$1.00

Country Girl
CHERRY PIES 24-OZ. — 43¢

Plain, Sugar, Cinnamon
RICHMELLO DONUTS 2 DOZ. 49¢

PRE-DRESSED, OVEN-READY — 5 TO 10 LBS.
GRADE "B"
Turkeys LB 37¢

BURNS' SWEET-PICKLED — CRY-O-VAC HALVES
COTTAGE ROLLS . lb. 59c

READY-TO-EAT, TENDER — BUTT or SHANK
LEG HAMS . . . lb. 69c

Burns' Sliced
COOKED HAM 6-OZ. PKG. — 59¢

Maple Leaf Canadian
BACK BACON 2-OZ. PKG. — 29¢

Maple Leaf Skinless
PORK SAUSAGE 1-LB. PKG. — 59¢

Shopsy's Cole Slaw or
POTATO SALAD 12 OZ. — 35¢

GARDEN FRESH PRODUCE

CANADIAN-GROWN NO. 1 — GARDEN FRESH & YOUNG
Corn on the Cob 6 FOR 29¢

FROM BRITISH COLUMBIA — SWEET & JUICY
FREESTONE APRICOTS . lb. 23c

CANADIAN-GROWN, CRISP & CRUNCHY — SIZE 30's
PASCAL CELERY . . . . 19¢

Q. T. F. TROPICAL — 14-OZ. TINS
FRUIT SALAD . . 5/$1.00

SCOTIAN GOLD — 19-OZ. TINS
APPLE SAUCE . . 6/89¢

MAPLE LEAF PICNIC — 1½-LB. TINS
PORK SHOULDERS . $1.59

DOMINION FRESH — 32-OZ. SIZE
ORANGE JUICE . . 35¢

EVERYTHING GUARANTEED!
Values Effective in Morrisburg Till:
CLOSING SATURDAY, AUGUST 5th, 1967 — 6 P.M.
STORE HOURS: Mon. 9—6; Tues. 9—6; Wed. 9—6; Thurs. 9—6; Fri. 8:30—9; Sat. 8:30—6.

SUGAR AND SPICE
by Bill Smiley



Winner number one

Well, the inevitable has happened! Smiley couldn't make up his mind about his own contest as so many of the contributing columns fell into the "excellent" category. So, Smiley declared a draw, allowing two winners. Each winner will receive $25. Here is the first column, to be followed by the other winner next week.

By Ellen Armstrong
Stouffville, Ontario

Maybe the comments of a middle-aged Canadian female don't constitute a column but there is only one way to find out, so here goes —

I AM SICK AND TIRED OF . . .

The assumption that Canadians are inhibited and inarticulate. The celebrations in Ottawa and in every little and big town and city in this our year of jubilee shout a resounding "NO" to this idea. Oh, sure, we have to have a good reason for letting our hair down. A good reason may only present itself once in 100 years, but when it does, brother, we can holler with the best, and better.

. . . The claim that Canadians have an inferiority complex. Down here in the grass roots where I and 99.9 percent of my fellow Canadians crawl around we are proud of Canada and of being Canadians. We are ashamed only of the would-be intellectuals who claim they are inferior because they are Canadian. They are inferior, all right, but for other reasons. Unfortunately they seem to have the ear of "ye editors" and so get their views aired in the papers with nauseating frequency.

. . . The bland statement that "The Church has failed." Failed to do what, may I ask? I may answer, too, in fact I will. Failed to do whatever the speaker of the moment thinks she should have done. I suggest we find out what is the true mission of the Church, then try to assess success or failure. "Go ye into all the world and preach the gospel," said Christ. This is the Church's mission; in this she has succeeded and is succeeding. And even critics must admit she has not failed in another sense. She has endured and survived! Name one other nineteen hundred and sixty-seven year old institution!

. . . Transistor radios in public. Here I feel like busting into poetry which I have entitled

Lines on Trying to Have a Picnic at a Roadside Table on the Shores of a (Once) Peaceful Lake

Where once the song of birds was heard,
And wind in trees above,
A crass transistor radio
Emits a crooner wailing low
His cheap synthetic love.

The gentle murmur of the waves
Is drowned in noisy chatter.
"Buy whiskey, soap and cigarettes,
Buy pills and soup without regrets—"
Sublimities don't matter!
Some day ere long we'll conquer space,
Ah, mournful thought and bitter,
'Mid stars that sang creation's birth
The crude cacophony of Earth,
Man's pestilential twitter."

. . . The use and abuse of the word "image." There seem to be fads in words as in all else; this is the "faddy" word of the moment. Every man, woman, organization is concerned about his, her or its' "image." May I suggest, (in fact try to stop me) that, if we are concerned with integrity, decency and honor in personal, social and political life, our public image will take care of itself. It will be a favorable one, too.

. . . The availability of filthy literature, particularly for the youth of our country. Some excuse this, by insisting young people must learn the facts of life. Manure is a fact of life too, but if we see our children eating it we restrain them, forcibly if necessary.

. . . Trying to write a column — My admiration for you, Mr. Smiley, has leaped into the stratosphere. How do you you do it, week after week . . . ?

Toronto Telegram News Service

Local and General

BORN—At Cornwall, to Mr. and Mrs. Graham Hunter (nee Elaine Adams), formerly of Williamsburg, a daughter.

Mr. and Mrs. James Vaughan, Mrs. Maria Murdock and Miss Lisa McIntosh called on Mr. and Mrs. Wilfred McIntosh at Spencerville Friday. They dined with Mr. and Mrs. David F. Blair. Sunday, Mrs. Murdock enjoyed a trip to Vernon Ont., where she visited friends and relatives.

Mr. and Mrs. Romeo Cayer have returned home from a two weeks vacation at Virginia City, Virginia. They were accompanied by Mr. and Mrs. Keith Grant and son Carey of Cornwall.

Mrs. Maria Murdock, Mr. and Mrs. James Vaughan and Miss Lisa McIntosh of Morrisburg, enjoyed a trip to Arnprior where they were guests of Mr. Vaughn's sister, Mrs. Stan Sheffield and Mr. Sheffield.

Mrs. Howard Casselman of Laurier Drive, who sustained a broken wrist as a result of a fall recently, is spending some time with relatives in Ottawa.

Recent guests of Mrs. Fred J. Barlow, Laurier Drive, were: Mrs. Fred arker, Mr. and Mrs. F. Lake and daughter Nancy of Toronto; Rev. and Mrs. W. J. March of Mount Albert, Ont.; Rick Barlow of Akron, Ohio and Richard Helmer of Montreal.

Mr. and Mrs. Loyal Brunt of Montreal, spent the week end with relatives in town.

Miss Linda Laurin spent last week in Toronto with Mr. and Mrs. John Laurin.

Miss Carolyn Gough has returned to Montreal after spending a holiday with her mother, Mrs. Edgar Gough.

Mrs. Sam Canning is a patient in the Winchester Memorial Hospital.

Mr. and Mrs. Ken Morrow and family are enjoying a two-weeks camping trip in northern Ontario.

Terry Laurin of Thornbury and Miss Jane Campbell of Toronto spent the week end with Mr. and Mrs. Arthur Laurin and family.

BORN—At Winchester Memorial Hospital, on Saturday, July 22, to Mr. and Mrs. Steven Casselman of Morrisburg, a daughter.

BORN—At Winchester Memorial Hospital, on Sunday, July 23rd, to Mr. and Mrs. Norman Gariepy of Morrisburg, a daughter.

Mr. and Mrs. D. E. Wellesley, Terry and Arthur, of Belleville, spent the week end with Mr. and Mrs. Lee Tuttle.

Rev. and Mrs. James A. Payton, of Trinity United Church, Trenton, spent last week with Miss Alice Cameron.

Mr. and Mrs. Harry Duvall have returned home after spending a month's holidays with their son-in-law and daugnter, RSM. and Mrs. J. Brunet of C.F.B. Petawawa, Ont. (Harry says the fish are something to see, up in that area).

recent guests at the home of Mr. and Mrs. Dan Burton, High Street, were: Mr. and Mrs. Harold Kinnie, Wtertown, N.Y.; Mr. and Mrs. Bill English and Family, Ormstown, P. Q.; Mr. and Mrs. Garry Murphy and family, Trenton, Ont.; Mrs. H. ckford, Williamsburg; Mrs. Ray Wylie and son Dennis of Brinston; Miss Myrtle Lapierre Morrisburg.

While Mrs. Dan Burton was working in her garden on High St. last week she found a ring which had been lost by her aunt Lila Lapierre some 18 to 20 years ago. The ring was in perfect condition, and the setting didn't have a crack or chip. tawa, August 1)rGETAO 7890 78$N

BORN—At Winchester Memorial Hospital, on Wednesday, July 26th to Mr. and Mrs. Allan Whiteker of Williamsburg, R.R. 1, a daughter.

BORN—At Winchester Memorial Hospital, on Saturday, July 29th, to Mr. and Mrs. Ronald Snider of Morrisburg, a son.

BORN—At Winchester Memorial Hospital, on Sunday, July 30th, to Mr. and Mrs. David Hough, of Morrisburg, a son.

BORN—At Winchester Memorial Hospital, on Tuesday, August 1st, to Mr. and Mrs. Patrick Lapierre, of Morrisburg, a daughter.

Mets Finish in Second Place; Meet Glens in Playoff Monday

The Morrisburg Mets will wind up in second place in the Seaway Junior Lacrosse League, as a result of a pair of wins and a tie in the past week's play.

They will meet Alexandria Glens in the quarter-final playoffs with the first game at the Community Centre on Monday at 8:15. Second game will be in Alexandria on Wednesday, with the deciding game if necessary back here on Friday.

Front-running Cornwall T-Birds will meet the St. Regis Indians while the Cornwall Wildcats will take on the RCAFA of Cornwall Township.

The decision to have all six teams in the playoffs came at a league meeting in Cornwall on Tuesday, a decision that left fans wondering what was the use of the season's play.

Last Thursday night the Mets played to an 8-all tie with St. Regis.

The game was rough throughout and finally broke out in a vicious stick-wsinging duel which saw one of the Mets, Ron Gillard, and two St. Regis players, Jerry Jackson and Don Thompson, banished with a major penalty and a game misconduct apiece. Earlier in the contest, Keith Mabo of the Mets required stitches for a slash on his chin.

Referees Aime LeBlanc and Ron Quenneville dished out 11 penalties to the Indians; and the same number to the Mets.

Scoring for the home club were: Steve Casselman with 3; Donnie Mabo with a pair; and Jim Cameron, Erwin Meyer and Stan Mabo with singletons.

For St. Regis, it was Davy George and Jerry Jackson, each with two; Jerry Cook, Mike Benedict, Clifford Tarbell, Don Thompson with singletons.

In another game against St. Regis, played on Sunday at the Long Sault Arena on Sunday, the Mets trailed for a good part of the contest before forging an 8-6 victory against a stubborn team that just wouldn't quit.

Former team Captain Mick Mabo returned for this one, and marked his return to action with three goals. Steve Casselman had two counters, while Russ Garlough, Jim Scott and Jim Notman had the others.

Scoring for St. Regis were Mike Mitchell with three; P. Angus T. Phillips and R. Thomas with one each.

The game was more cleanly played than the one here on Thursday. Referees Aime LeBlanc and Lionel Quenneville assessed only 4 penalties to the Indians and six to the Mets.

In a game at the Bob Turner Memorial Centre at Cornwall Wednesday night, the Mets found themselves in the happy position of having an overfull roster of players, while their opponents, ornwall Township RCAFA had not enough to start the game. This circumstance gave Morrisburg the points for the contest, so the Mets "lent" the Notman brothers, Jim and Jack, to their opponents and then proceeded to measure them for a 7-2 shellacking. Both of the Mets played well with their strang ecompanions, and Jim got credit for assists on both goals scored by the club. Triggering the scoring shots were Bob Dalgleish, another one-time member of the Mets and Allan McMillan.

For the Mets it was Ralph Duvall with two; Bryan Dawley, Erwin Meyer, Jim Cameron, Keith Mabo and Stan Mabo with one each.

Referees Aime LeBlanc and Sugar Henri had an easy night, with only three penalties to the Mets; four to the township team.

The Morrisburg team has enjoyed this year and last year more fan support than any other team in the league (with the possible exception of St. Regis, when they were allowed to play their games at home).

This is a fine team, composed of boys from Morrisburg, Williamsburg and the immediate area, and are deserving of every bit of support they can get. Their final game of the regular schedule is in Alexandria on Friday night. Then they open their playoffs here Monday against the Glens. They will be glad to see any new fans among the spectators.

CANADIAN MANUFACTURERS EXPLOIT NEW OPPORTUNITIES

The aggressiveness which Canadian manufacturers display in exploiting new market opportunities will determine the degree of success they may have in capturing a larger share of expanding world markets.

In its Business Review for July, the Bank of Montreal stresses that this attitude will set the pattern of Canadian development for years to come.

Tax environment, the nature and scope of any assistance the government may give in the transition period, and the whole complex question of controlling costs and increasing productivity also are seen as influences on the country's economy insofar as results of the Kennedy Round of trade negotiations are concerned.

The Bof M's review gives a preliminary analysis of the outcome of the recently-completed trade talks and briefly outlines the possible effects on Canada.

The bank says the substantial lowering of tariff barriers which agreed to is likely to provide a real stimulus to, and stronger competition in, international trade.

"Assuming this to be the case, the main issues for this country, speaking generally, are whether Canada will be able to maintain or increase its share of expanding world trade and whether the Kennedy Round will, in fact, prove to be a turning point in Canada's transformation from a natural resources-oriented economy to a more industrialized one."

The B of M says the trade talks provided Canadian manufacturers with easier access to the major industrial markets of the world.

"At the same time, a relatively high degree of protection has been retained for large segments of the Canadian market. For other Canadian manufacturers who have lost protection to a significant degree there are offsets in the form of reduction of duties on materials, intermediate products and machinery".

MRS. JAMES McDONALD DIES FOLLOWING LONG ILLNESS

Funeral services were held Saturday, July 29th for the late Mrs. James McDonald, who passed away at Morrisburg on Wednesday, July 28, after a lengthy illness.

Born in Chesterville, July 21, 1899 she was the daughter of the late James eKarns and his wife, Mary Gibbons of Chesterville. In 1933 she married James McDonald in Chesterville. She was a member of the Roman Catholic Church and had been a member of the Catholic Women's League until her illness. She had resided in Morrisburg for the past twelve years.

She leaves to mourn; her husband James McDonald, of Morrisburg, one daughter, Mrs. Allen Clement (Anne) of Chesterville, and one son Gerard and four grandchildren. She also leaves two sisters, Marie, of Morrisburg, and Dorothy of Prescott.

The funeral service was held at St. Mary's Church, Morrisburg with Rev. D. W. MacDonald officiating. Interment was in Chesterville with Rev. John Ferguson officiating at the graveside.

Pallbearers were James Moran, Thomas Moran, Cecil Carr, Cornelius Kearns, Lawrence Colligan, and Philip Manley.

CORNWALL GENERAL ACCEPTS LOW BID FOR BUILDING PROJECT

Monday night the Board of Governors of the Cornwall General Hospital accepted the low tender of J.L.E. Price and Co. Ltd., Montreal for its proposed construction and renovation project involving 20 psychiatric beds, 74 medical, surgical and obstetrical beds, and the Mental Health Clinic.

Reporting on the opening of tenders a few days ago by the Hospital's Building Committee, Chairman of the Board L. deB. Dunlop said "Seven firms submitted tenders and all but one were as specified. The spread between the lowest and the highest tenders was 12.2 per-cent; the lowest three tenders were within 4.7 per-cent of each other. All companies used the same electrical and mechanical subcontractors, who had submitted the lowest tenders on their work. The lowest tender was that of the Price firm who are well known in their field, and experienced in Hospital work.

"The tendered price was $3,432,275, very close to the estimate that our architect Herbert Agnew gave us last September. In fact, since we opened the tenders, we have been advised by Mr. Agnew of an alternate piling scheme that has been proposed that will save the Hospital $22,700 on the Price Company tender and, after careful study by our consulting engineer and Mr. Agnew, we have negotiated through our architect that this piling system be used in place of that originally proposed. This cost reduction will bring the contract for the project down to within 0.77 per-cent of our September, 1966, estimate.

"Moreover," Mr. Dunlop continued, "although a local contractor did not submit the lowest tender, we have been able to obtain Price Company's agreement that certain subcontracts will be tendered again so that local firms will have a further chance to share in the project."

The Chairman of the Board continued, "Naturally, the Building Committee is pleased to be able to report this to you. Not many projects are able to come as close to estimates as we have done. When the project is finished in December, 1969, we will have spent just under $4,000,000 for the new buildings, renovations, furniture and new equipment, no part of our hospital will be older than the 1949 wing, a large part of which will have been completely renovated, and we will not have had any beds taken out of service during the program."

The Board was told that its investment in the Critical Path Time Audit program appeared to have been well spent — the lowest tenders were from the three companies who had indicated to the architect and the Time Audit company an active interest in the Critical Path Plan provided in the tender documents. Mr. Dunlop said, "our investment appears to have been paid back ten-fold, and we stand to gain more through the control and information service that Critical Path planning provides during the construction pahse."

The Board agreed that the contractor will be required to use local labour in the project whenevrr possible. Following the meeting, Mr Dunlop remarked, "We realize that our community is supporting this project with the granting of a large amount of money, and we propose to reinvest here as much of the labour portion of the project as can be arranged."

During the meeting Mr. Dunlop announced the resignation of Mr. Peter Johnson, the present Assistant Administrator of the Hospital, who will leave September 30 to become Administrative Assistant at the Hamilton General Hospital.

WILLIAMSBURG

Rev. and Mrs. Glenn B. Robinson and family of Charlotte, N.C., are in residence at the United Church Manse. Rev. Mr. Robinson, pastor of Hickory Grove Presbyterian Church in that city, will preach in Trinity United Church, Colquhoun, on Sunday, August 6th and 13th at 10:00 a.m.

Miss Adele Resmer of Rochester, Pa., is spending some time with her grandparents, Mr. and Mrs. W. E. Trickey.

Mr. and Mrs. Alfred M. Casselman of Dunnville, Ontario spent a few days with Mr. and Mrs. Claude Casselman en route to Expo 67 in Montreal.

Mrs. Harry Hollister and George Lafleur of Ottawa spent Sunday with the former's sister, Miss Minnie Pharaoh.

Mr. and Mrs. Ernest Ferguson and son Neil of Athens, called on Mr. and Mrs. W. E. Trickey Sunday.

Mr. and Mrs. Gerald Merkley and sons Chris and Gregory of Oshawa, spent last week with Mr. and Mrs. Ward Casselman.

Mr. and Mrs. Harold Barkley and son Allan of Vancouver, B.C., spent the week end with Mr. and Mrs. Arden Trickey and Anne.

Mr. and Mrs. Reg. Barkley, accompanied by Mrs. Helen Smith of Ottawa, spent last week end with Mr. and Mrs. Mervyn Beckstead of Sault Ste. Marie.

Mr. and Mrs. E. H. Hogg and family of Peterboro spent last week end with her sister, Mrs. Walter McGowan and Mr. McGowan.

Mrs. Belle McGruer and Mrs. Doris Merkley had as their guests last week end for the Williamsburg Centennial Celebrations: Mr. and Mrs. Donald M. Long, Margaret and Donna, Mr. and Mrs. Douglas McEwen, Ross and Keith, Miss Bonnie Robinson, Mr. and Mrs. Joe Hinchey, all of Rosemere, Que.; Mr. and Mrs. Ralph Warring of London, Ont.; Mr. and Mrs. Michael Knox of Ottawa; Mrs. Helen Burns, Mr. and Mrs. W. D. Knox and Joann of Iroquois.

WOODS WATER AND WILDLIFE

"Expo '67" has focussed the attention of Canada, indeed the world, on the city of Montreal. This bustling city has a new rapid transit system, a new civic center and massive redevelopment.

By 1969 it will have another "first" — of the great interest to conservationists — the most modern incinerator onthe continent.

The city of Montreal must dispose of 1½ million tons of refuse every year. This is about 3.8 pounds per capita per day. The new incinerator will be able to handle 1,000 tons per day in its four furnaces, which will operate continuously.

The incinerator will use several concepts familiar in Europe but never applied here. It will be the first North American plant to use electrostatic precipitators for dust about 95-per-cent collecting efficiencey, thus virtually eliminating a potential source of air pollution.

A side-benefit of the precipitators is the fact that dust-laden gases, produced from burning refuse, must be cooled from 2000 to 600 degrees in boilers before they enter the precipitators. The steam thus generated is a saleable product. Revenue from the steam produced is expected to come to at least $600,000 a year. The system also includes a separator to sort out scrap metal, which can then be sold.

Although Montreal has not contracted to buy this part of the system, the plan also includes facilities for sewage disposal to be linked to the refuse plant.

Meanwhile in Metropolitan Toronto the major method of refuse disposal remains the archaic dumping in river valleys and scenic areas, which if left in a somewhat natural state would have made Toronto one of the most beautiful in North America. Toronto has been described by Professor M. Hugo-Brunt of the University of Toronto as having, " . . . an environment of particular ugliness," due to dirt, conflicting land usage, declining building and atmospheric and water pollution.

It seems to be false economy to keep using "land-fill" sites for refuse disposal. In a relatively few years all the sites close to Toronto will have been filled — then incinerators must be built, at an ever-increasing cost and many of our beauty spots have been destroyed.



"Whom shall I say called?"

ATTEND THE CHURCH OF YOUR CHOICE THIS SUNDAY AND EVERY SUNDAY!

ONTARIO

DEPARTMENT OF HIGHWAYS ONTARIO

NOTICE TO SUPPLIERS OF LIGHT FURNACE OIL and STOVE OIL

SUPPLY CONTRACT SA-67-2275

DISTRICT OF OTTAWA

Sealed Tenders on forms supplied by the Department for the above Contract will be received by the District Engineer, Department of Highways, 530 Tremblay Road, Ottawa, Ontario, until 12:00 noon E.S.T.

TUESDAY, AUGUST 29, 1967

Specifications, Information to Bidders, Tender forms and envelopes may be obtained by calling at or by mail addressed to the District Engineer at the above mentioned address.

The lowest or any Tender not necessarily accepted.

DEPARTMENT OF HIGHWAYS ONTARIO



VIVE LE QUEBEC LIBRE. Translated this means long live free Quebec. And this is the slogan which was shouted by French President Charles de Gaulle wherever he travelled in Quebec during his Canadian visit. He implored the people in Quebec to separate from the rest of Canada — a move which stunned Ottawa. On his trip the majority of flags flying were French Tricolor and the Quebec Fleur-De-Lis. — TNS Photo

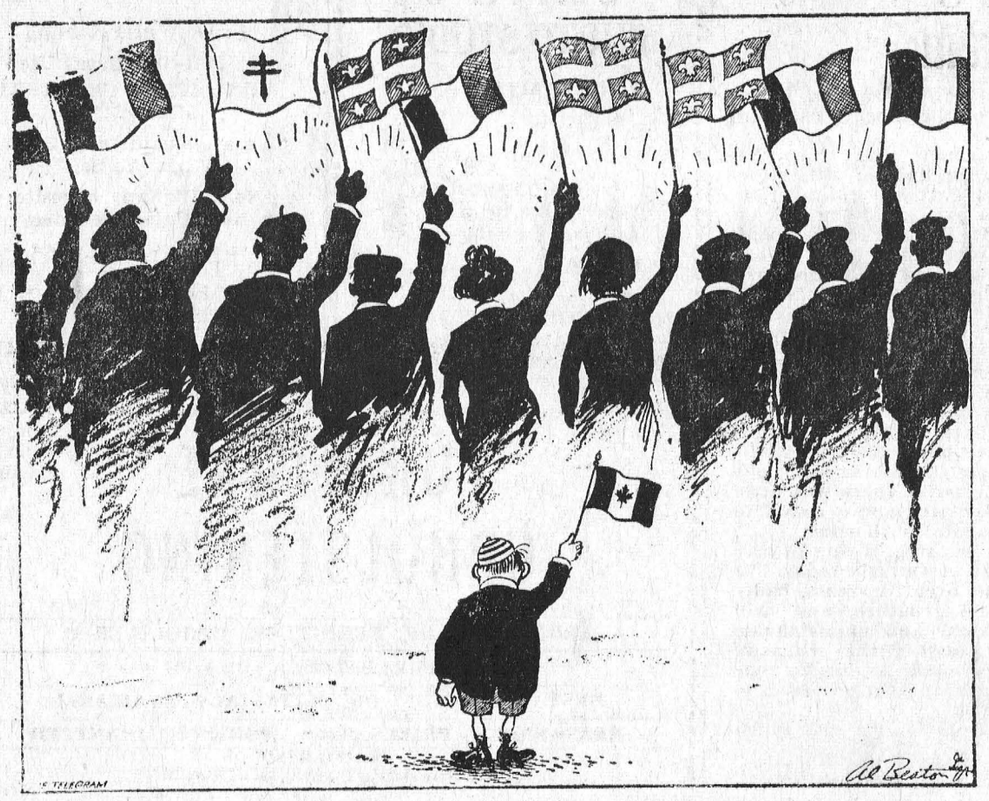

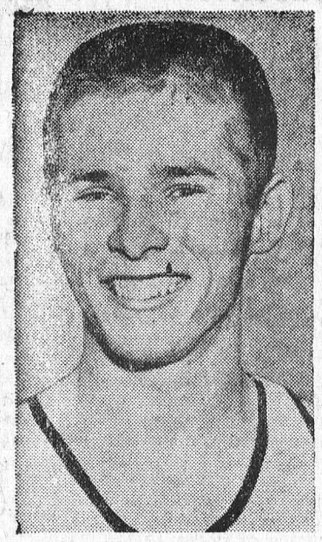

YAHOO! Dave Bailey became the first Canadian to crack the four minute mile barrier in Canada when he ran the distance in 3:57.7 at Toronto. Earlier this year he ran a 3:59.1 mile at San Diego. Summing up his race, Bailey said: "You need the ability to force yourself, to hurt yourself."—TNS Photo



By: ROBERT F. NIXON
Ontario Liberal Leader

The operation of the Liquor Control Board of Ontario's forty-year old interdict list is being questioned.

A person on the interdict list is not allowed to buy liquor by the bottle or the glass from any Ontario outlet. A few persons are put on the list for three months—but most must stay on the list for a year, after which their case is reviewed. At present, about 1,800 persons are on the list, fifteen per cent of them women.

Anyone who supplies a person on the interdict list with alcohol faces a $3000 fine and/or be sentenced to three months.

One man was on the list for 30 years (until he died) and some have been prevented from drinking off and on for 16 years.

The system has only been slightly modified in forty years. It is time ,many think, for the province to start helping these people with modern treatment methods.

At one time ,the interdict list had an odd flexibility. Some persons were totally prevented from drinking. Others could drink at home and not in a beverage room. Still others could drink in a beverage room and not at home. And at least one man was told not to drink in a downtown hotel.

In November, however, the system was changed, and the interdict list now means total prohibition.

A drinker can be placed on the list by a magistrate. But many others end up there after wives, friends, or others appeal directly to the LCBO.

LCBO investigators receive about 4,000 complaints a year, about 500 of them from metropolitan Toronto.

No formal hearings are held in these cases and there is no appeal. The investigators check into the case and if it appears that it is valid, the person involved is given a warning. If the warning is not heeded, the person may end up on the list. LCBO Chief Commissioner G. H. Sheppard signs the necessary papers— and his decision is final. Once a man is on the list, his name is circulated to all the liquor outlets in the province.

About ten per cent of those on the list are Indians.

The others range from ordinary labourers to persons wealthy enough to own a $35,000 home and an airplane.

Obviously, it is impossible for the LCBO to police those on the list, particularly in metropolitan areas. The Board's staff of three men investigators and four secretaries must look after the whole province.

Surely, Ontario makes enough in liquor revenues to do a better job than this. At least three changes should be made.

Aperson should only be on the list after a hearing with the board attended, where necessary by a doctor, or a lawyer.

The program should be brought into closer contact with Alcoholics Anonymous and the Drug Addiction Research Foundation.

And the LCBO should have enough staff to review cases while they are on the list and do follow-ups.

Ontario must bring the laws and procedures dealing with alcoholics into line with admission features of the new mental health act.

In the whole of metropolitan Toronto, there is only one man at the LCBO to handle the area's interdict list.

Not only must this man try to handle these cases, but also, he has no real guidelines to go by. He has to try to judge each case individually. Some cases on the list are extremely serious: one man runs a plant with 90 employees, yet consumes 12 bottles of vodka a week; another who has suffered two heart attacks was found in a snow bank with two partly filled bottles of liquor a month after being released from the hospital.

The size of the list varies from year to year. No one is quite sure why because complete records are not kept.

To me the interdict list is simply a tragic government oversight.

Staff and treatment are inadequate. And because of this, some people get off the list, only when they die.

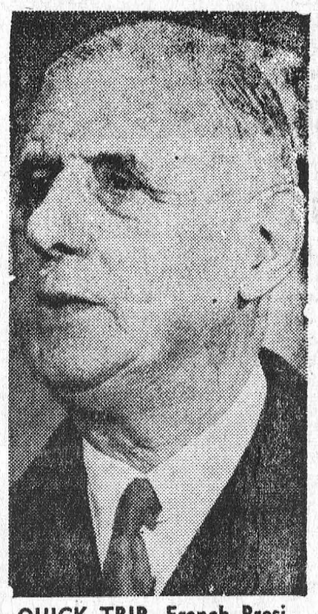

QUICK TRIP. French President Charles de Gaulle made a whirlwind visit to Montreal this week and came away smiling — not from what he saw, but from closer ties with France and Quebec. The President and Quebec Premier Daniel Johnson reached agreement on closer official cultural and economic relationships.—TNS Photo

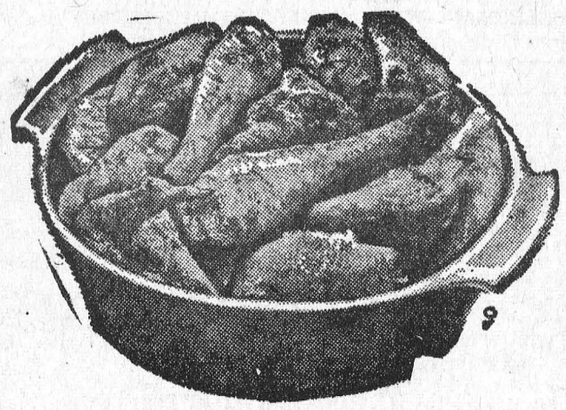

SCHNEIDER'S FRESH
CHICKEN
LEGS & BREASTS
L B 49c

READY-TO-EAT
LEG HAMS
SHANK PORTION L B 59¢
BUTT PORTION L B 65¢

READY-TO-EAT — POUND
HAM STEAKS 89c

MAC & CHEESE OR CHICKEN LOAF — POUND
COOKED MEATS 69c

PRESSSWOOD'S — 1-LB. PKG.
TASTY WIENERS 49c

PRESSSWOOD'S — 1-LB. PKG.
BREAKFAST BACON . . 75c

FACELLE ROYALE — 4-ROLL PKG.
TOILET TISSUE
8 ROLLS $1.00

YORK — 32-OZ. JAR
Peanut Butter . 73c

FRONTENAC
Ice Cream ½-gal. 89c

1-LB. JAR
Cheez Whiz . . 69c

HUNT'S — 28-OZ. TINS
Fruit Cocktail 2/79c

SAVE 10c!—WALKER'S
HAMBURG OR
HOT DOG ROLLS
Pkg. of 8 - - 19c

CENTENNIAL GLASS — 16-OZ.
Schwartz Mustard 25c

BUTTERNUT — 1-LB. PKG.
Margarine . 4/89c

HOLLANDIA — PKGS.
Dutch Cookies 3/89c

CHRISTIE'S — PKG. OF 1 DOZ.
Chef Rolls . . 29c

MODERNE 2-PLY — LARGE PKG.
FACIAL TISSUE
4 PKGS. $1.00

SUPERSIZE
Pepsodent . . 99c

IVORY — KING SIZE
Liquid Detergent 89c

PERSONAL — PKG. OF 4
Ivory Soap . . 35c

GIANT PKG.
Tide Detergent 89c

FRESH FRESH Produce

CANADA NO. 1 LOCAL
TOMATOES
2 LBS 29¢

CANADA NO. 1
NEW POTATOES 10 lbs. 59c

FRESH-PICKED, ONTARIO GROWN
CORN-ON-THE-COB 10 for 59c

BRITISH COLUMBIA
SWEET CHERRIES . . lb. 49c

ALL VALUES EFFECTIVE TILL SATURDAY, AUGUST 5th, 1967
WE RESERVE THE RIGHT TO LIMIT QUANTITIES

Brinston's

ALLIED FOOD MARKETS

CROSSWORD PUZZLE

ACROSS

1-Three-toed sloths
4-Gazes
9-Period of time
12-Prefix: three
13-Get up
14-Native metal
15-Snarl
17-Rocks
19-Sumptuous
21-Resort
22-Piece for one
24-Succor
26-Cease
29-Iron
31-Writing implement
33-Guido's high note
34-A state (abbr.)
35-Soak up
37-Base
39-Physician (abbr.)
40-Lamprey
42-Parcel of land
44-Binds
46-Verve
48-Footlike part
50-Challenge
51-Scold
53-Girl's name
55-Fruit (pl.)
58-Christian festival
61-Grain
62-Harvests
64-Period of time
65-Devoured
66-Butcher's product (pl.)
67-Arid

DOWN

1-Unit of Siamese currency
2-Man's name
3-One-base hit
4-Festive
5-Place for combat
6-Greek letter
7-Worm
8-Places
9-Give
10-Exist
11-Affirmative
16-12 dozen
18-Harvest goddess
20-Plunge
22-Frolic
23-Bay window
25-A state (abbr.)
27-More ancient
28-Analyze, as sentence
30-The sun
32-Negative
36-Parent (colloq.)
38-Walks in water
41-Woolly
43-Golf mound
45-Gasped for breath
47-Short sleep
49-Slumbered
52-Microbe
54-Young girl
55-Tibetan gazelle
56-Rodent
57-Bishopric
59-Be mistaken
60-Beam
63-Cooled lava

SOLUTION

A	I	S		G	A	P	E	S		D	A	Y
T	R	I		A	R	I	S	E		O	R	E
T	A	N	G	L	E		S	T	O	N	E	S
		G	R	A	N	D		S	P	A		
S	O	L	O		A	I	D		S	T	O	P
P	R	E	S	S		P	E	N		E	L	A
R	I		S	O	P		L	O	W		D	R
E	E	L		L	O	T		T	A	P	E	S
E	L	A	N		P	E	S		D	A	R	E
		N	A	G		E	L	L	E	N		
G	R	A	P	E	S		E	A	S	T	E	R
O	A	T		R	E	A	P	S		E	R	A
A	T	E		M	E	A	T	S		D	R	Y

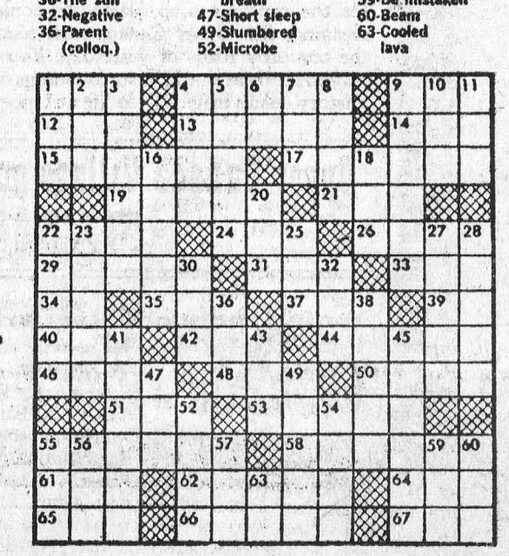

THE SPORTS BEAT

By Glen May



Strike three

The International Baseball League, the prime development program controlled by the major leagues, will likely become a corpse within the next three years.

If the IL doesn't fold in that time it will only be due to freight cars of money shipped in by the sponsoring major league teams. Subsidization has prevented collapse before, but this time, the goose will deposit her golden eggs in her own front yard.

It is true that the major league clubs do need farm teams which allow their untried raw talent time to mature. However, the business tycoons who control the various major league squads appear ready to submit to the financial tko they are receiving from Jacksonville to Toronto.

When an IL team is incapable of attracting 1,000 fans to a game on a regular basis, expenses cannot be met. Never mind salaries, upkeep of the park, taxes, and those other financial obligations which come with the control of a minor league team.

There are various minor chains throughout the United States where players can be seasoned. The major league moguls don't necessarily need the IL, and it has become apparent that the only facet which is keeping the loop alive, is tradition. It is the oldest professional minor league in North America, possibly the world.

Tradition doesn't pay the bills.

Most of the IL teams are stocked with two or three players major league clubs are counting on to make the transition to the big time. The rest of the minor teams are loaded with fringe players and have-nots.

For years baseball fans have been subjected to a poor calibre of ball, but human beings are natural suckers, and so they paid the dollars to assist in the massive subsidization program. When 10,000 showed up for a game the big leaguers smirked and paid their bills. Today when 300 show the major league moguls snarl and curse; they pay the bills but they don't like it any more.

Fans are fed up watching what are supposed to be professional players make the same mental and physical errors committed by amateurs on the local sandlots. Spectators can watch the best in the business on television or walk down the street and watch the neighborhood kids for the price of a few yards of shoe leather.

Scrapping the IL isn't going to affect baseball. The kids coming out of college in the U.S. will still have a place to hang their glove.

If the major league owners band together and unanimously decide to form solid minor leagues they will benefit the rewards along with the fans. The best prospects for each major league club will be placed on one of their farm teams, making for a top brand of ball. The duds will be relegated to the role of spectators. There'll be griping from the minors, but so what? Finally, the customer will be getting full value for his dollar.

As for Canada, the majors can forget every city east of Vancouver. In fact, a suggestion would be to forget Canada entirely.

Canadians have been exposed to an inferior product for such a lengthy period they could not adjust quickly enough to make the venture pay. Americans have always played baseball since they were toddlers while Canadians have played hockey.

Canadians don't have more than a handful of major league homebrews to cheer along. This counts. And besides, there's too much competition from other sports now for baseball to survive.

So, major league owners, be gentle, but be swift.

Toronto Telegram News Service

Statement by Vernon Singer, Q. C., On Tories 'HOME' Program

The following statement was issued Monday by Vernon M. Singer, Q.C., M.P. (Downsview) Deputy Leader of the Liberal Party in Ontario

The implications in the Premier's statement today that the shortcomings of the HOME program lie at the door of either the Federal government or the Federal Liberal Party in conjunction with the Provincial Liberal Party, are a poor excuse for the lack of planning and co-ordination exhibited by Mr. Robarts' government in its development of the so-called HOME program.

It became patently obvious when the estimates of the responsible minister were before the Provincial Legislature that the HOME plan consisted of ninety per cent P.R. and ten per cent thinking. Now that the chickens have come home to roost, it is a rather sad commentary that the government has to look for a scapegoat.

If the further commitment of the Federal government was so important to the success of the HOME plan, surely one would have expected that, prior to the grandiose news releases we have been regaled with over the last six months, Mr. Robarts and his colleagues would have cleared in advance what Ottawa's position would be.

Instead, it would seem that in their helter-skelter scheme, put together day-by-day by successive announcements, there was little planning, a minimum of thinking and, apparently, also a complete absence of consultation with other governmental authorities.

We, in the Liberal Party, believe that housing is one of the most serious problems that faces the people of Ontario today. We believe that the Provincial Government has, over the years, badly mishandled this program. We have, in the Legislature and will again during the campaign, set forth in clear and unmistakable language, our approach to housing. We are satisfied that when we are given the responsibility of government, we will be able to cope with the program and not have to look for a scapegoat on which to blame our lack of success.

Homes must be provided for the people of Ontario at a cost which will be within their ability to pay!

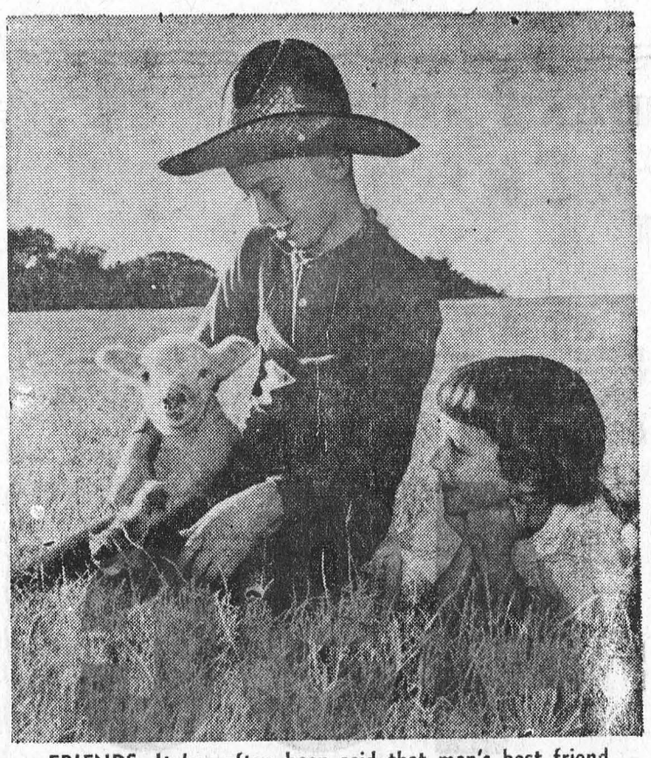

FRIENDS. It has often been said that man's best friend is a dog, but it is evident that a child's best friend is a lamb. Bobby and Solinda were crossing through a farmer's field the other day when they spotted this little gaffer playing by himself. It's certainly apparent he doesn't object to the company of his new friends. — TNS Photo

SMITH'S PHOTO STUDIO

✡ PORTRAITS
✡ GROUPS
✡ WEDDINGS
✡ COMMERCIAL

We speceialize in . . . .
Children's Photographs

62 Kyle Dr. Ph. 543-2873

MORRISBURG

MONUMENTS

L. D. Wells & Sons

No Flat-Top Bases Used
MONUMENTS, CEMETERY LETTERING

"We are Qualified to Service What We Sell"

on No. 2 Highway opposite the New Union Cemetery

PHONE 534-2255

"The Most Modern Shop in Eastern Ontario".

FURNITURE
UPHOLSTERING

ALL TYPES OF FURNITURE UPHOLSTERED
CHROME KITCHEN CHAIRS
BEST SELECTION OF MATERIALS AVAILABLE
REASONABLE PRICES — WORK GUARANTEED

PLEASE APPLY IN WRITING TO:

P.O. Box 694 Morrisburg

SALESMAN WILL CONTACT IMMEDIATELY

W. E. FITZSIMMONS

AMBULANCE AN DFUNERAL SERVICE

IROQUOIS

ESTABLISHED 1924

SERVICE IS OUR MOTTO

652-4452 or 652-4577

PAINT BARGAINS : :

Owing to the installation of a Paint Mixer, all present stock of Scarfe's Finishes, Latex and Semi-Gloss will be disposed of at greatly reduced prices:

		Quarts	Gallons
LATEX	Reg.	$2.35	$6.95
	SALE	1.60	4.25
SEMI-GLOSS	Reg.	2.35	6.95
	SALE	1.60	4.25

HODGINS LUMBER LTD.

MORRISBURG M. W. RIELLY, MGR.
PHONE: 543-3155
Cornwall — Brockville — Morrisburg — Ottawa

H. C. FAIRBAIRN & SON

FURNITURE DEALER

FUNERAL AND AMBULANCE SERVICE

PHONE COLLECT TO:

MORRISBURG: 543-2271

IROQUOIS 652-47775

WILLIAMSBURG 535-2950

Successor to G. Leonard Keck

TIME FOR ROOF REPAIRS AND NEW ROOFS

24-HOUR SERVICE ALL WORK GUARANTEED

SHEA SERVICES

FREE ESTIMATES PHONE MORRISBURG 543-4145

SELECT YOUR NEXT

TELEVISION, HI-FI, OR ANY HOME APPLIANCE FROM BRAND NAMES LIKE:

CANADIAN GENERAL ELECTRIC or ELECTROHOME

—SEE THEM AT—

STYLES & McINTOSH TV

IROQUOIS PHONE 652-4397

Closed Monday Open Tues. to Sat. and Friday Night

HOLIDAY IN HISTORY

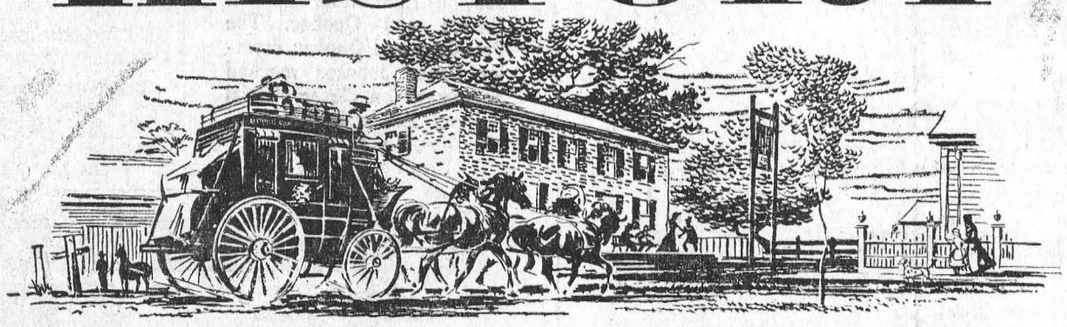

UPPER CANADA VILLAGE

ONTARIO'S LIVING HERITAGE

(see it on your way to Expo)

It is 1784-1867. You are there. A time machine has drawn you back into the 19th century, back to the days before Canada's Confederation. You will see the smithy's shop, demonstrations of spinning and weaving, the Upper Canada mail coach clattering over the corduroy roads of yesterday. You will enjoy home-cooked meals in the 1850 surroundings of Willard's Hotel. History comes magically to life at Upper Canada Village. You will love it.

Close at hand are lush green parks, sandy beaches, marinas, fully equipped camping and trailer sites, an excellent golf course, riding stables and all sorts of outstanding recreational facilities. Come to Upper Canada Village and help celebrate Canada's Centennial. It's located just off the MacDonald Cartier Freeway (Highway 401) on your way to Expo.

Upper Canada Village on Highway 2 near Morrisburg is open daily from MAY 18 UNTIL OCTOBER 15

For further information write the, Public Relations Officer, The St. Lawrence Parks Commission, P.O. Box 340, Morrisburg, Ontario

THE ST. LAWRENCE PARKS COMMISSION
MORRISBURG, ONTARIO
JOHN P. ROBARTS, Q.C., LL.D.,
PRIME MINISTER OF ONTARIO

OUR TOWN

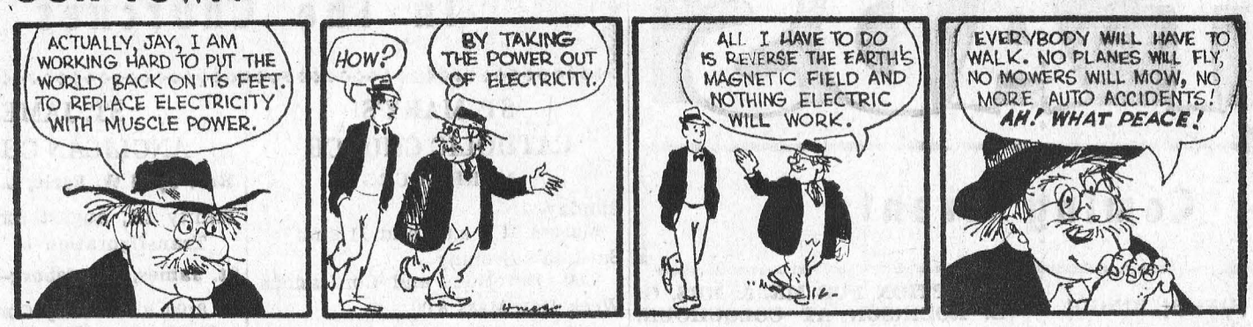

CIAG INSURANCE

Co-operators Insurance Associations of Guelph are sponsored and controlled by these democratic organizations which represent a million Ontario people:

Ontario Credit Union League
Ontario Federation of Agriculture
United Co-operatives of Ontario

CO-OPERATORS INSURANCE ASSOCIATION (GUELPH)
CO-OPERATORS LIFE INSURANCE ASSOCIATION (GUELPH)

DEAR DORIS
advice from Doris Clark



Still a baby at 40

DEAR DORIS — Basically, my husband is an honest, hard worker, good natured and willing to please. But he is always trying to impress people, and when I ask him to assume some responsibility, he almost panics and makes all kinds of excuses.

If I ask him to sort out the tools he just moves them from the top of the work bench to a box underneath; and still has to come and ask me if we have a certain article. This irritates me very much, because I refuse to hunt for things for the children (mine by a previous marriage).

How can he build up some self-confidence if I have to continuously push and shove and coax, and treat him like a child? He phones me at least four times a day (and this isn't good at the office) and gets upset if I am out when he gets home from work.

He has to get over this insecure feeling, but I don't think babying him is the answer, not at 40 years of age!

Man Or Mouse?

DEAR M. OR M. — Could it be his easy-going ways attracted you in the first place?

Babying him isn't the way, but neither is too much criticism. This child-man had a dominating mother, or I'm a monkey's aunt. He is going to need all the honest praise you can give him, and no end of patient upbringing.

I doubt if you can do it alone, because your own feelings are bound to creep in. Take advantage of the family counselling which is to be had right where you are.

DEAR DORIS — In my letter to you I told you about my being in trouble at 16, and how scared I was. Your advice was wonderful and the social worker you sent me to is wonderful. I never knew anybody would or could be so sympathetic and helpful.

Now I'd like to say something to all girls between the ages of 15 and 18:

"Girls, don't ever give in to a guy no matter how much you think you love each other. I had to find out the hard way, but don't you."

Ashamed

DEAR ASHAMED — And I'd like to add: The love which measures itself by the demand that the loved one "go all the way" is not love at all. It is immature self-indulgence.

Mature love "seeketh not her own"; but bends every effort to protect and delight the loved one.

DEAR DORIS — I'm in a boat somewhat like Widower Father, as I have mothered my two granddaughters since they were one and three years old. Their father (our son) also lives at home. (Mother left them.) Now the girls are 11 and 13.

I'm no prude; I want to teach our girls to be worthwhile people. They both take music. We go to church and other places together, such as school bus trips. The girls always insist I come along. Maybe this answers the question of staying young because just yesterday, at 56 years, I was comfortable and happy helping with one group of pupils.

We live on a farm and have plenty to do; yet I feel now is when the girls need my company. Later there will be other interests.

Could I have your reading list to find the right words about love, and sex, and all the facts?

Young Granny

DEAR GRANNY — The youngsters do help you keep young. Just when you begin to wilt they show some new excitement and you have to go along with their enthusiams. Needing to be needed is a great secret of vitality. The list is on its way.

Toronto Telegram News Service

THOMAS BARNHART
AUCTIONEER
15 YEARS EXPERIENCE
TEL. 543-3087
27-43c.

MONUMENTS
Local Representative for
LONS MEMORIALS
DWIGHT CROWDER
WILLIAMSBURG
PHONE 535-2683

- When PLANNIN' a new home,
- When PLANNIN' a new cottage,
- When PLANNIN' a renovation,
- When PLANNIN' see LANNIN!

H. S. LANNIN LTD.
LUMBER
BUILDING CONTRACTORS BUILDING SUPPLIES
WINCHESTER, ONT. PHONE 774-2637



When the party's over a Cascade 40 electric water heater can have its finest hour

Seven-year-old socialites have a way of leaving more than a gift at a party: ever been stuck with a tutti-frutti-topped tablecloth?

These are the times a Cascade 40 can really win you over. It provides all the hot water you need to suds up a strawberry-specked party dress, its chocolate-cheeked owner, and the pile of party paraphernalia you'll be left with.

A Cascade 40 electric water heater may not make the party . . . but it could save the day. For more information, ask your Hydro.

Cascade 40

your hydro

CS.6—5848C

EDGERTON FUELS LTD
CARE-FREE HEATING
ASK US ABOUT OUR INSURANCE POLICY
FREE ESTIMATES ON THAT NEW FURNACE
PHONE 543-2800
24-HOUR BURNER SERVICE

YOUR RED CROSS
THANKS YOU
FOR YOUR HELP

FREE SERVICE
TEXACO FUEL CHIEF

Now round-the-clock free service to EARL BAKER customers! Plus an annual cleaning and adjustment of your home oil heating equipment—also completely free. You pay only for defective parts. Call us today for Texaco Fuel Chief — the economical, cleaner-burning heating oil.

TEXACO FUEL CHIEF

EARL BAKER
PHONE 543-2962
Morrisburg Ontario

Exclusive Texaco Distributor of Heating Oils, Farm Gasolines and Lubricants in the Morrisburg Area.

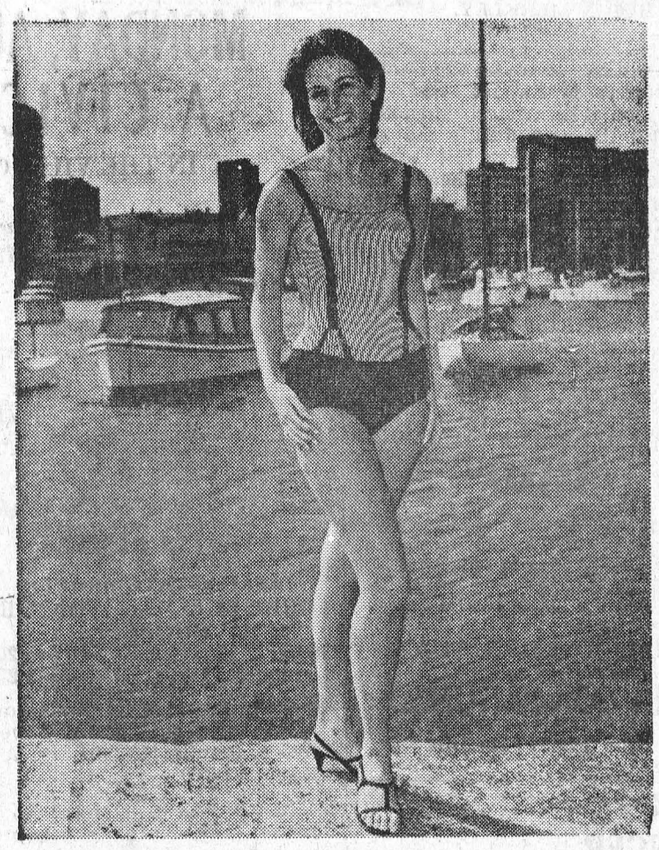

MISS SOUTH AFRICA. Attractive 21-year-old Disa Duivenstein's face, figure and personality have won her the Miss South Africa title, a trip to London, an opportunity to model, large cash prizes and entry to the Miss World contest. And this was the first time for her in any beauty contest. — TNS Photo

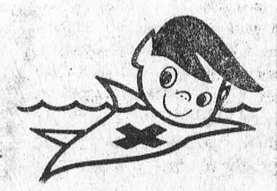

Walter Safety says,
"Avoid playing with
air-inflated toys
and inner tubes
in the water.
Keep them on the beach
where they belong."

For ALL Your
INSURANCE REQUIREMENTS
FRED A. HILL
GENERAL INSURANCE
TEL. 543-3069
HIGHWAY NO. 31
MORRISBURG : ONT.

SIGN UP... BE A...
BLOOD DONOR

Buy, Sell, Trade Hire, Rent, Find THROUGH THE WANT ADS

FOR SALE

25 LOTS OVERLOOKING THE ST. LAWRENCE. Small down payment on any one, balance on easy terms. ALSO TO RENT —A House overlooking the St. Lawrence River, with bath and running water. Responsible adults only need apply.
WILFRED ZERON.
29-31p.

BLACK CURRANTS FOR SALE — Fresh-Picked.
PHONE 543-2575.
31p.

COUNTRY HOME with 4-Piece Bath, half-acre of land, fully landscaped, paved driveway.
Apply BOX 428,
MORRISBURG, ONT.
29-31c.

WANTED TO BUY

SECOND-HAND WINDOW SHUTTERS. Round Top. Greatest ht. 72½" for windows 30" wide. At least 3 pair.
PHONE 543-2480.
31p.

FOR RENT

NEW HOUSES FOR RENT as of October 1st, 1967, in Iroquois. Individual Units. Apply:
BROADWALL CONSTRUCTION COMPANY LIMITED,
423 Mayor St., Room 408,
Montreal, Quebec.
30-35c.

CARD OF THANKS

To all our friends who were so kind and thoughtful towards us on the occasion of our recent bereavement, we would like to extend our sincere appreciation.
JAMES McDONALD & FAMILY
DOROTHY & MARIE KEARNS
31p.

I would like to thank all those wonderful friends and organizations who remembered me with calls, cards and flowers while I was in the hospital, and my special thanks to a wonderful nursing staff at Winchester Memorial Hospital; also to Dr. Miller and Dr. Rosenquist.
ROBIN MERKLEY.
31c.

I would like to thank the Doctors and Nurses of the 1st and 2nd floors of Winchester Memotrial Hospital for care during my stay there, also visits from Mr. Gordon, my family, relatives, friends and others who visited me, or who sent flowers. These kindnesses are really appreciated.
MRS. EVA BARCLAY,
Williamsburg, Ontario.
31p.

HAL'S BARBER SHOP
OPPOSITE SHOPPING CENTRE
OPEN 8 A.M. TO 6 P.M.
TO 9 P.M. FRIDAY
CLOSED WEDNESDAY
AIR CONDITIONED
For Your Comfort

DANGER IN THE DARK!
After dark, the range of your headlights is only about 200 feet on an unlighted road . . . that's about two seconds away from any hidden hazard!
Careful drivers avoid accidents by slowing down after dark; and they carry adequate insurance against possible accidents.
If you're a careful driver learn how CIA's Automobile and Accident Insurance could protect you and your family.
Please Call:
JUNIOR R. D. CASSELL
Phone 543-2075
Box 543, Morrisburg, Ont.
CIAG INSURANCE
CO-OPERATORS INSURANCE ASSOCIATIONS OF GUELPH

HELP WANTED FEMALE

WOMEN KITCHEN HELP NEEDED Experience not necessary, as we will train. Year round employment at The 1867 Restaurant, Shell Service Centre. Transportation can be arranged with other staff. Call—
MR. WILSON, 543-3207.
30-31c.

WAITRESS WANTED. Apply in person at
LEE'S RESTAURANT,
Morrisburg, Ont.
31p.

15-HR. WEEK. MUST HAVE CAR. For well known national firm. Good earnings. To arrange personal interview, write:
PERSONNEL MGR.,
46 Fairway Crescent,
Brockville, Ontario.
31p.



PATRIOT. Montreal Mayor Jean Drapeau told 600 delegates to the Canadian Federation of Mayors and Municipalities that Expo will do more for Canadian unity than summit conferences. He also gave the impression he is sympathetic to the idea of continuing Confederation. —

- Coming Events -

BINGO! BINGO! BINGO!
It's Bingo Time at 8:00 o'clock, sharp Every Tuesday Night at St. Mary's Hall, Morrisburg. Come and have fun with your friends. This week's jackpot is worth $115.00.

WANTED
PUBLIC HEALTH NURSES
Full or parti-time, for a generalized programme with the Stormont Dundas and Glengarry Health Unit. Apply Director and Medical Officer of Health,
HEALTH UNIT,
26 PITT STREET,
CORNWALL, ONTARIO
30-31c.

Help Wanted—Male or Female
WANTED IMMEDIATELY — Man or woman to supply consumers in Cardinal and Morrisburg, also part Grenville County with Rawleigh Products. Can earn $50 weekly part time; $100 and up full time. Write Rowleigh, Dept. H-289-336, 4005 Richelieu St., St. Henry, Montreal.
31c.

RECEPTION FOR MR. & MRS. G. B. ROBINSON AT COLQUHOUN,
A Reception and Luncheon will be tendered Rev. and Mrs. G. B. Robinson and family of Charlotte, North Carolina, in Trinity United Church Hall at Colquhoun on Sunday, August 6, 1967, following the 10:00 a.m. Church Service. Come and bring a basket lunch. All parishioners and visitors will be made welcome.
31p.

RE-UNION FOR S.S. NO. 10 MATILDA (HADDO)
The Haddo Recreation Association invites all former pupils, teachers and friends of S. S. No. 10 Matilda (Haddo) to a Noon Hour Picnic Lunch, Afternoon Games and Evening Programme at the Old School House on Saturday, August 12th. Bring a Basket Lunch.
31c.

In The Churches

ST. MARY'S CATHOLIC CHURCH
MORRISBURG
Sunday—
Masses at 8 a.m. and 11 a.m.
Saturday Evening—
7.00—Devotions and Confessions
Week Day Mass 8.00 a.m.
ST. CECILIA'S IROQUOIS—
Sunday—
Mass at 9.30 a.m.

MORRISBURG PENTECOSTAL CHURCH
Lakeshore Drive at High Street
Rev. A. T. Barnes, M.A.
Sunday, August 6th, 1967—
9:45 a.m.—Sunday School. Classes for all ages.
11:00 a.m.—Communion Service. **Special Speaker: Rev. McLeod, of Ottawa.**
7:30 p.m.—Evangelistic **Speaker: Mrs. Wilfred Durant.**
Tuesday, 7:45 p.m.—
PRAYER.
WARM WELCOME TO ALL

ST. JAMES ANGLICAN CHURCH
Rev. Cyril W. Earle, L. Th., Rector
Trinity IX, August 6th, 1967—
Transfiguration of Our Lord
St. James, Morrisburg—
8:00 a.m.—Holy Communion.
11:00 a.m.—Holy Communion.
Holy Communion Each Wednesday at 10:00 a.m.
Holy Trinity, Riverside—
9:30 a.m.—Holy Communion.

THE UNITED CHURCH OF CANADA
Lakeshore Drive Church
MORRISBURG, ONTARIO
REV. G. BRUCE, B.A., Minister
Mrs. J. Graham, Director of Music
Sunday, August 6th, 1967—
11:00 a.m.—Morning Worship.
Welcome to the Family Church of Faith and Friendship

THE PRESBYTERIAN CHURCH IN CANADA
KNOX CHURCH
"The Church With The Chimes"
Rev. T. H. BOYD, B.Sc., B.D.
Minister
During August and the first Sunday in September, Knox Church will have joint services with Lakeshore Drive United Church. The Rev. G. Bruce will minister to both congregations.

ST. LAWRENCE EVAN. LUTHERAN PARISH
St. Paul's—
Aug. 6—
No Service.
Aug. 13—
9:45 a.m.—The Service.
Aug. 20—
No Service.
Aug. 27—
9:45 a.m.—The Service.
Laymen in charge of the August Service.
St. John's—
Aug. 6—
No Service.
Aug. 13—
11:00 a.m.—The Service.
A layman from Brockville in charge.
Aug. 20 & 27—
No Service.
The Pastor on vacation. He will be in charge of regular services on September 3rd.
EVERYONE ALWAYS WELCOME!

PERSO CLEANERS
WILL BE
CLOSED FOR HOLIDAYS
TWO WEEKS
JULY 22nd to AUGUST 7th
RE-OPENING ON AUGUST 8th


FESTIVAL CANADA ON TOUR PRESENTS
Don Messer's Jubilee Show
The Nation's No. 1 TV Show in Person
2 full hours of family variety
with
MARG, CHARLIE AND THE BUCHTA DANCERS
Total Cast of 22
FESTIVAL CANADA
IS A PROJECT OF THE CENTENNIAL COMMISSION
Sponsored by the North Dundas District High School Board
Friday, August 18th, 8.30 p.m.
IN THE SCHOOL AUDITORIUM
TICKETS: $3.00 — $2.00 and $1.00 for children under 12 years
On sale at the following business places:
Dixon's Allied, Winchester; La Rose Pharmacy, Winchester; A. T. Allison & Sons, Inkerman; Warners Store, Russell; All Board Members.

YOUR RED CROSS
IS ALWAYS
ON THE JOB

PROCLAMATION!

Pursuant to a resolution of Council, July 4th, 1967, I hereby declare

MONDAY, AUGUST 7th, 1967
A CIVIC HOLIDAY
IN THE VILLAGE OF MORRISBURG

The regular Council meeting will be held on Monday, August 14th, 1967, at 8:00 P.M. in the Council Chambers.

Signed:
F. A. HILL, REEVE,
VILLAGE OF MORRISBURG

FLOYD FISHER
REAL ESTATE BROKER
MORRISBURG ONTARIO
PHONES:
Office 543-2044
Residence 543-2355
200 ACRE FARM, good frame house plenty of frame barns, 2 wells, hydro, 9 miles Morrisburg. Asking $10,000.00.
150 ACRE FARM, 8 room brick house, large frame barns, pressure system, 2 water holes, good beef farm. Price $9,000.00. Excellent terms.
198 ACRE FARM, large frame barns, frame house, plenty shade trees, school bus, 7 miles from Morrisburg, priced at $8,500.00, with $3,000.00 down.
45 ACRES with frame house, city conveniences, frame barn, brooder house, all cleared land. 1 mile to Avonmore, priced at $12,600. Terms.
120 ACRE FARM, with good barns and good house, pressure system. 100 acres workable, must be sold. Price $10,000.00. Terms.
40 ACRE FARM, all cleared, with 8 room brick house, good barns with silo, plenty of shade trees, a real nice country home. Price $12,000.00 with excellent terms.
35 ACRE FARM, with good barns, house with all conveniences, also water in the barns, full line of tractor machinery, 17 head cattle 5 miles from Chesterville. An excellent buy at the asking price.
For information, call our Office or
ALTON BOLTON, Salesman
Phone 543-2002.

MURIEL'S FLOWERS
WORLD-WIDE
WIRE SERVICE
PERSONAL ATTENTION TO ALL ORDERS RECEIVED
WINCHESTER 774-2201

SUMMER
CLEARANCE SALE
USED CARS
1963 FORD 300 — 6-cyl. 2 dr. radio good condition, $867.00.
1961 PLYMOUTH — Golden Commando convertible, 361 V-8 high performance engine, auto. radio, fully equipped. Very sharp $967.
1961 CHEV. BISCAYNE — 6-cyl. 4 dr., good mechanically, needs some body work. $467.00.
1960 PONTIAC LAURENTIAN — 4 dr. 6-cyl., auto., radio, perfect condition. $467.00.
1960 MORRIS OXFORD — Good condition $267.00.
McPHERSON MOTOR SALES
WINCHESTER SPRINGS
TEL.: 774-6923

Important announcement for plumbers, steamfitters and sheetmetal workers

The Apprenticeship and Tradesmen's Qualification Act, 1964 requires journeymen in the Plumbing, Steamfitting and Sheetmetal trades to obtain Certificates of Qualification by October 1st, 1967.

Tradesmen who have not already applied for their initial Certificates of Qualification should do so as soon as possible.

Applications should be forwarded to:

ONTARIO DEPARTMENT OF LABOUR
INDUSTRIAL TRAINING BRANCH
74 Victoria Street
Toronto 1A, Ontario