THE LAND OF MILK & HONEY"

CHESTERVILLE Record

COVERS EASTERN ONTARIO'S GREATEST DAIRYING SECTION

Seventy-seventh Year No. 51 | Chesterville, Ontario, Thursday, September 2, 1971 | TEN PAGES | Single Copies, 10c

Pictures available

Copies of pictures used in the Record, taken by the Record camera, may be purchased from us- Just call 448-2144.

Over 814 entries jam exhibition hall out-of-towners cop top prizes

There were four big "G's" at the first day of Chesterville Fair, Tuesday and as far as officials were concerned they all combined to make the opening "Great".

Good weather, good attendance, good displays and good competition played an important role in the beginning of the 40th annual edition.

Junior Farmers Day had a record number of entries and kept the judges going while over in the display hall another group of examiners tried to pick the best.

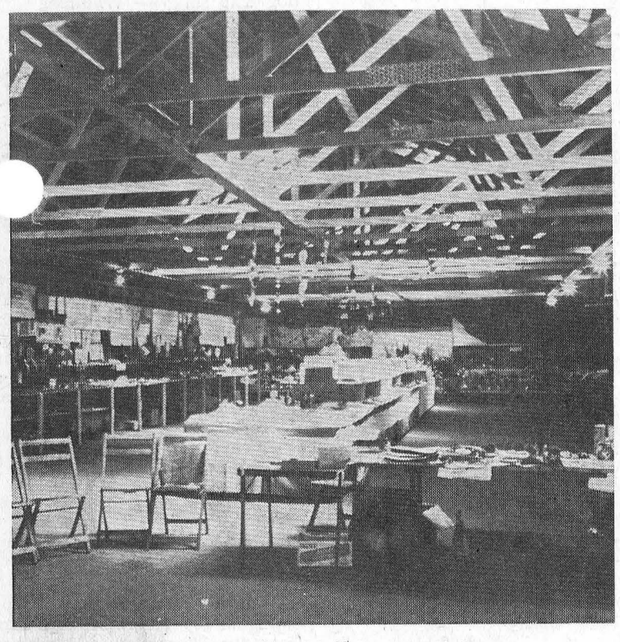

A full Display Hall opens Fair

In the domestic division the top winners in the categories were as follows: vegetables, Mrs Eileen Tait of Maxville; fruit, Mrs Richard Morrow of Russell; flowers, Mrs Graham Wells of Williamsburg; baking, Mrs Delbert Young of Williamsburg; and crafts, Mrs Charles Brownell of Finch.

Mrs Tait was also named the overall champion in the domestic class.

In the organized group category the Chesterville Women's Institute took top honours. In the 12 - 16 girls division Miss Lois Kittle of Chesterville was number one while Nancy Vanden Bosch and Glen MacDonald, both of Chesterville, won top awards in the girl's and boy's class, 12 years and under.

School entry prizes went to Chesterville Public School and second to Elma Public School.

There were eight judges in the women's division and Mrs D. Munroe, who kept the records said the entries exceeded last year.

"We had 814 entries in last year's competitions" she said, and although I can't be sure, so far it looks like we went over that this year."

One of the large displays which Mrs Harold Loughridge was impressed with was the 12 area 4-H clubs. She said that was one of the largest representations at the fair.



Directors and Judges Start Eliminations

In the cheese division Rheal Wathier of Chesterville, presented the highest scoring cheese while Lawrence Lalonde of St. Andrew's W., won the best finished square cheese award and Solon Whitteker of RR 2, Renfrew won the best finished cheese.

Mrs Delbert Young of Williamsburg, also won first prize in the honey division.

Roy Simmons of Finch was all round grand champion winner in the hay and grain category also taking a first in the Hay division. Ralph Fawcett of Winchester was another first place winner with his hay exhibit.

Francis Lynch of Chesterville, another grand champion, won both the first for oats and mixed grain with Malcolm MacGregor of Crysler, taking first in the Barley and Corn.

ANNOUNCEMENT

Mr and Mrs Cecil Dennison of Ingleside, are pleased to announce the forthcoming marriage of their daughter, Cheryl, to Lester Neild, son of Mr and Mrs Walter Neild, Morrisburg. The wedding will take place at Trinity United Church, Ingleside on September 18. 51

ANNOUNCEMENT

Mr and Mrs Donald Hay of Russell wish to announce the forthcoming marriage of their daughter Doris, to Larry, son of Mr and Mrs Ronald Droppo, Chesterville. The wedding will take place on Saturday, Sept. 18, 19[illegible] the United Church, Russell, two-thirty. 51-1

Farmers shipping fluid milk receive 20c per cwt. increase

Ontario farmers who produce milk for the fluid market will be receiving an additional 20 cents per hundredweight for that portion of their milk used in that market, effective September 1.

This increase represents the second part of a two stage increase announced in January of this year and will be less than a three per cent rise in the price the farmer will receive for that portion of his milk used in the fluid trade. The first stage was an increase also of 20 cents per hundredweight and it became effective on February 1, 1971.

Fluid milk is that which is sold in supermarkets, home delivery and other retail outlets in bottled or packaged form to consumers.

In announcing this increase for the Province's 8,598 producers in the fluid milk pool, Geo. R. McLaughlin, Chairman of the Board, reviewed the Board's rea-

(continued on page 10)



Mrs Loran MacLean of Finch, celebrated her 90th birthday on Aug. 25th with a small family gathering at her home. Pictured with Mrs MacLean is a daughter, Mrs Ewart Neville (Lily) of Finch. Born in Finch Township she has lived in the area all her life. Other family members at the celebration were sons Bill of Novar, Bernard and Edgar of Finch, and a daughter Mrs George Brooks (Freida) of Dunbar. She was predeceased by two sons Alex and Robert. — Staff Photo.

Mr, Mrs Eugene Wouters celebrate 50th anniversary

Mr and Mrs Eugene Wouters celebrated their 50th wedding anneversary on Saturday. They were married on August 29, 1921, in Belgium and later came to Canada with their family in November of 1947. They settled on the former Ward Johnston farm in Chesterville.

The happy couple were entertained by their children, Mr and Mrs Edward Wouters (nee Florette Roest), Mr and Mrs Louis Wouters (nee Marjorie Smith), Mr and Mrs Staley Chambers (nee Cecile Wouters), Mr and Mrs John Wouters (nee Marilyn Marcellus), Mr and Mrs Peter Wouters (nee Monique Dubois), Mr and Mrs Ernest Wouters (nee Christina Kelly), and also present were their seventeen grandchildren.

They were honoured with a lobster dinner held at Docksteader's Restaurant, Winchester, where they were presented with a car.

During their happy lives, Mr and Mrs Wouters suffered two tragedies; the loss of their youngest son, George, 20 years ago, and the loss of their grandson, Andre. 4 years ago.

Mr and Mrs Eugene Wouters now make their home in Metcalfe.



The wedding took place several thousand miles away but Mr and Mrs Eugene Wouters celebrated their 50th wedding anniversary in true Canadian style. Honored by their family at a dinner they were later presented with this car. The Belgium natives now live near Metcalfe. — Staff Photo.

Mainly About People

Mr and Mrs Charles Graham, Mr and Mrs Verne McMillan and Mr and Mrs Allison Graham were holidaying last week-end in Saint Sauveur and Morin Hts., Que.

ANNOUNCEMENT

Mr and Mrs Arnold Cryderman are pleased to announce the forthcoming marriage of their daughter, Elaine Agnes, to Ronald Swerdfeger, son of Mr and Mrs Keith Swerdfeger, on September 25, 1971, in St. Peter's Anglican Church, Ingleside. 51-1

ANNOUNCEMENT

Mr and Mrs Harold Fisher of Finch, wish to announce the marriage of their daughter Kathryn Noreen to Barry Neville, son of Mr and Mrs Leon Neville, Osnabruck Centre. The marriage took place on Friday, August 27 in the 1st Baptist Church in Cornwall. 51-1

At present in N. America it is unlikely that a teenage driver will reach age 20 without becoming involved in a crash, says the Ontario Safety League.

Third fire brigade to serve Win. Twp. Morewood base for smoke-eaters

It's not new but it's in good shape and the Village of Morewood is proud of its first fire truck.

Since a police village can't purhase a fire rig on its own the matter had to go to the Winchester Township Council table for discussion. But it didn't take the township fathers very long to decide it was a good buy and within a week after Ralph Steinburg and Ross Nurse had originally inspected the 600 gallon Lafrance it was sitting in Cecil MacNabb's yard.

Bought from a dealer in Montreal the emergency vehicle has seen a lot of duty in and around the airforce fields.

Using a six-inch intake hose it can be pumped full in a little over two minutes and can pump at a maximum rate of 850 gallons a minute with 150 pounds of pressure. The Quebec native also has the feature of being able to fill up and unload at the same time.

Now that Morewood has a truck the next step is getting an organized fire fighting unit and a fire hall.

Township Reeve MacNabb has already got the wheels moving towards building a firehall and getting the volunters in shape.

"We plan on building the hall this fall" he said, "Adrian Heuff has donated the land just north of the Morewood Public School. And we're asking around for some free labor to help us build the 38-foot by 48-foot cement block structure."

The fire hall, hopefully built within the next three months, will be of the two-bay one-storey type.

As far as the fire fighters go, Chesterville Volunteer Fire Department has offered to help in training along with the Winchester, Russell and Embrun units.

Morewood is baring the cost of the building but the Township has said it will pay 75 per cent of the maintenance costs.

Serving the north part of Winchester Township Mr MacNabb said the brigade will take some of the pressure off the Chesterville and Winchester units giving this area three fire fighting brigades.

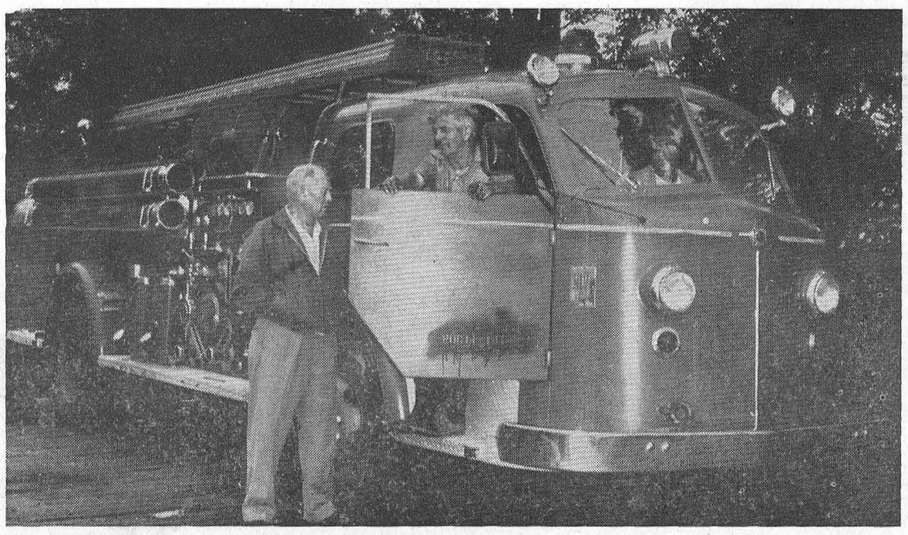

Winchester Township Reeve Cecil MacNabb rev's up the newly acquired fire truck which will form the foundation for the Morewood Volunteer Fire Department. Assisting the Reeve is Village Trustee Ross Nurse, Peter Lightfoot is at the wheel. — Staff Photo.

Bits and Pieces

They hurried . . .

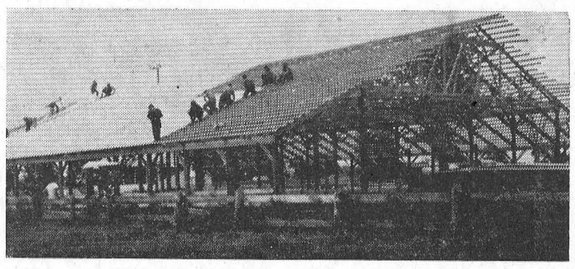

This was the scene Monday morning as volunteer workmen were busy nailing down the roof of the new cattle barn at the fair grounds.

Last week's disgusting weather, particularly Saturday's rain which postponed a bee to finish the building, finally settled Monday to let workmen continue.

All's well, that ends well — the building was finished for the fair and the weather was great as were the crowds.

OWRC approves Difusser Outfall

Plans of Domtar Limited for installation of a difusser outfall at its Cornwall mill, at an estimated cost of $222,000, have been approved by The Ontario Water Resources Commission.

The difusser outfall is a further stage in Domtar's program for abatement of pollution. In addition to the diffuser outfall, the company has completed plans for installation of a clarifier and filter for handling settled sludge. The company is also conducting beach and pilot scale tests to determine design for a biological treatment plant.

Completion for the difusser outfall is scheduled for October, 1971.

90-year-old honoured

James Garfield Darling of Rensseleau Falls, N.Y., celebrated his 90th birthday on the 14th of August. The occasion was marked by a family gathering held at the home of Mr and Mrs Percy Waddell of Metcalfe.

Fifty-four persons enjoyed a buffet supper and an enjoyable evening followed attended by seventy-seven relatives.

The evening closed with a thank you speech by Mr Darling.

Chesterville cops $125, finish 2nd

Chesterville's Senior Ball Team finished in the money in the Williamsburg Tournament which wound up Sunday evening. The 2nd place finish netted the enthusiasts $125.

The Cardinal Pats, habitual patrons in the winner's circle, won top prize which included the trophy plus $250. Cardinal defeated the Chesterville pitching battery of McClintock and Burley 6 to 0 in the final game.

The local entry members of the South Carleton League, playing against North Gower in the semi finals, are tied at two games each. The series is the best 4 of 7.

Chesterville will host their competitors on Thursday night at the local diamond.

'Green light' for Winchester By-pass

The Highway 31 by-pass at Winchester is going ahead as soon as possible. Don Irvine, Conservative candidate for Grenville-Dundas speaking to the Chesterville Record on Tuesday afternoon said that he had been in touch with Charles MacNaughton, Minister of Transportation and Communication and had received the go-ahead signal .

Mr Irvine said he did not know the date when construction would begin, but was told by the Minister that tenders would be called immediately.

"Do to the poor street conditions in Winchester," said the PC nominee, "I had been urging the minister to carry out this project as soon as possible and this morning I got the green light."

Hunters take note

Open season on all small game, upland game and migratory birds begins Sept. 25 in this area. And except for the Hungarian Partridge season which ends Nov. 20 the rest remain open until Dec. 15. The deer season for this county has not been announced yet although in Lanark, Grenville, Leeds and the Regional Municipality of Ottawa-Carleton you can try your luck from Nov. 1 to 4.

Daily limits for ducks, geese, woodcock, rails, coots and gallinules rest at five with the snipe limit at 10. You also need a migratory game bird hunting permit along with the regular Provincial Hunting licence.

To hold "Spin In"

The Carman Forward Weavers Guild at Iroquois is sponsoring a "spin-in" on Sept. 11 at the Iroquois Park Campsite area. Commencing from 9:30 a.m. to 4 p.m. there is to be sheep shearing demonstrations, dyeing and spinning demonstrations, along with a diagnostic spinning wheel clinic for advice on repairs and adjustments.

A light lunch is available and dyes, spindles, wool, yarn, craft books and spinning wheels will be on sale. Everyone is invited to attend and in the event of inclement weather the affair will be held indoors.

THE CHESTERVILLE RECORD

P.O. Box 368 — Chesterville — Phone 448-2144

B. A. Feeley, W. E. LaPrade, Editors;

Member of Ontario Weekly Newspapers Association

Member of Eastern Ontario Weekly Newspapers Association

Subscription rates: $4.00 per years, anywhere in Canada, payable in advance, United States and Foreign, $5.50 per year.

Second Class Mail Registration Number 0242

Pubished every Thursday

Editorial Comment . . .

Shopping Skills

Nowadays, the shopping skills of the cost-conscious housewife really come into their own. There's no easier place to start trimming costs than in the family food budget . . . and it can be done without any sacrifice in nutritional value or quality.

Good organization is the starting point, and that means sound planning and timing. It almost goes without saying to suggest preparing a shopping list before entering the store. Yet, you need only look around in the supermarket to see how few women actually shop from a prepared list.

Your shopping list should take into consideration what is on hand in the cupboard, and the advertised "special" buys. The best day to plan menus for the week is the day your newspaper features the big week end food advertisements. Your menus should take advantage of the advertised specials, which usually represent the lowest profit margin in the store at the time.

A categorized shopping list not only enables the shopper to complete the excursion faster, but also reduces the likelihood that something will be overlooked, and that you will have to return before the week is out.

A shopping list also reduces impulse buying. It has been estimated for instance, that between 70 and 90 per cent of the candy, cakes, crackers, cookies, frozen foods, housewares, cosmetics, cigarettes and magazines are picked up on impulse.

Impulse buying could increase if Dad and the children accompany you. They will inevitably pick up items you hadn't counted on.

Haven't time to prepare a shopping list? Either you spend the time with pencil and paper before you leave home, or you spend it making up your mind in the supermarket aisles. But just remember that store officials estimate that you add an extra 50 cents to your bill every minute over 30 that you are in the supermarket.

When in the store, remember to check the bottom shelves. You'll usually find some of the "best buys" there, and besides, bending down is good for the waist line! The reason for good buys being on the lower shelves is simple: Merchandise at eye level usually sells twice as fast.

It also goes without saying that buying "in season" also trims dollars from your food bill. Some of the best buys are Ontario-grown produce, and you won't beat it for flavour, freshness, quality and price. And while the price is right you might consider some of it for freezing or canning for the long winter months ahead.

But also look at this time for good buys in Ontario vegetables and fruits in cans or in the frozen foods cabinet. With new season crops available, food processors frequently cut the prices on canned stocks from the previous year — a simple matter of inventory control.

There is of course no deterioration in the quality of the product itself, and the benefit is there for the wise shopper to take advantage.

Expect fewer model changes

Keeping up with the Joneses, will be a little easier in a world where this year's car looks very much like last year's or the model of the year before. It's what we can expect, according to auto manufacturers, as the cost of safety and emission control programs mount.

Roy Bennett, president of Ford Motor Co. of Canada, estimates these programs will cost up to $1,000 a car over the five-year period from 1970-1975. At an average $200 a car each year, added to other cost increases, it is easy to see why the manufacturers will be introduing as few model changes as possible.

One effect, The Financial Post points out, will be a loss of business to mould and diemakers, machinery and servicce parts suppliers. Another ramification of emission control systems, according to Ford personnel, will be the elimination of the six-cylinder engine.

William Francis Plantz

Rev. F.S. Slocombe conducted funeral services for a well-known Chesterville resident last Wednesday in the Vice and Craig Funeral Home Chapel, Chesterville.

William Francis (Dobb) Plantz died suddenly August 23, at the age of 61.

Born and raised in Chesterville, he is survived by his step-children, Mrs Ross Cass (Gladys), Mrs Vinee Connors (Marjorie), Lloyd, Cyril, Junior, Mrs Rene Giroux (Audrey), Jack and Eric.

Also surviving is a brother, Percy Plantz of Smiths Falls, and an uncle, Percy Fyke.

Mr Plantz was predeceased by his wife, the former Nellie Fyke; and by his parents, William Plantz and his wife, the former Flossie Fyke.

He attended village schools was a member of the Anglican Church, and an employee of Nesles (Canada) Ltd.

Pall bearers were Derling Simpson, Harold Armstrong Dalton Casselman, Oscar Olsen, Floyd Edgerton, and Jack McMillan.

Burial was in Maple Ridge Cemetery.

Acid-treated corn for swine feed

Pigs fed acid-treated corn diets will have growth and feed efficiency equal to or better than pigs fed dry corn diets.

J. G. Norrish, swine specialist with the Ontario Department of Agriculture and Food, says feeding trials at the University of Guelph and Macdonald College indicate the pigs like the acid-treated corn and do quite well on it. At Macdonald College, 40 pigs were fed acid-treated corn and ordinary high moisture corn diets. Average daily gain was 1.54 pounds on acid treated corn and 1.39 pounds on high moisture corn. In addition, pigs fed treated corn ate 4 percent more per day and had a 6 percent improvement in feed efficiency.

At the University of Guelph, 144 pigs were used in two feeding trials. There were three diets in each trial: acid treated corn, high moisture corn and dry corn. In the first trial, 48 individually penned pigs were used. Those on acid-treated corn and high moisture corn had an identical daily gain of 1.48 pounds. Pigs fed dry corn rations had an average daily gain of 1.54 pounds. There was no difference in the feed efficiency of the pigs on the three diets.

The second trial consisted of 96 group-fed gilts. Pigs fed the acid-treated corn diet had an average daily gain of 1.72 pounds. This was significantly better than the 1.68 pounds obtained by both groups of pigs fed dry and high moisture corn. Pigs fed acid-treated corn diets also had an improved feed efficiency over those fed dry corn.

Corn treatment with organic acids in Canada first started on a commercial basis in the fall of 1970. In some cases, the corn did not store as well as intended. Improper storage resulted in mold growth and some loss of feed value. Pigs fed the poor feed had lower performance and in some cases refused to eat it. However ,says Mr Norrish, crop scientists offer some tips for the successful use of acid treatment.

Always determine the moisture level beforehand, so the correct amount of acid can be applied.

Do not store acid-treated corn with regular high moisture corn or dry corn. Considerable spoilage can result.

After treatment, check the containers to make sure sufficient acid has been applied. If it is suspected that insufficient acid has been used, the corn should be retreated to ensure proper storage.

Always follow the manufacturer's instructions when using acid.

Remember When . . .

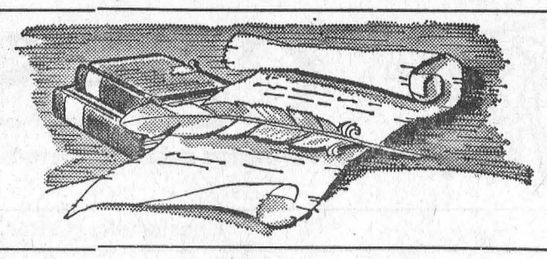

10 years ago

w August 24, 1961

Richard Sharkey received a severe cut above the eye and fractured sinus bone as a result of being struck by a thrown playmate.

* * *

The fiftieth anniversary of Mr and Mrs Harold G. Bigelow was celebrated recently at the Green Valley Restaurant with all members of the family present. e

* * *

Miss Kerry Testerink was honoured by a miscellaneous shower at the home of Mr and Mrs Dirk Testerink recently. The hostesses were Mary McCloskey and Dina Dikschei.

* * *

Mr and Mrs Archie MacRae of Kirk Hill visited Miss Ellen Gillies, Messrs. Donald and Hugh Gillies.

* * *

Miss Myrtle Childs was guest speaker at the very successful 85th anniversary of S.S. No. 11, Winchester.

20 years ago

August 31, 1951

Fire of unknown origin destroyed the farm home of Lloyd and Ray Froats on the Beckstead Road, 4 miles south of Chesterville.

* * *

Fire of unknown origin did several thousand dollars worth of damage to Bond's Electrical Co., at Kemptville.

* * *

Mr and Mrs W.J. Ellis of Windsor were guests at their cottage on the St. Lawrence to over 60 members of the Ellis family, comprising of 4 generations.

* * *

Mr William Harkness of Florida and Mrs Gordon Kerr of Ottawa, called on their cousin, Mrs L.A. Mackie.

* * *

Mrs Francis Dutt and daughter left last week for London.

* * *

30 years ago

August 28, 1941

Ed Wheeler was drawn as the winner of the dump cart donated to the Red Cross by Thos. Black, on which tickets have been sold recently.

* * *

Holy Trinity Anglican Church was re-opened Sunday after being closed for several weeks for redecoration.

* * *

Beverly Barkley, young son of Mr and Mrs Cecil Barkley, of Chesterville, fractured his right arm at the wrist when he fell from a tree at the school ground.

* * *

A number of friends and neighbours gathered at the home of Mr and Mrs Hugh Curran to bid farewell to their twin daughters, Ursula and Marcella prior to their entering training in the Montreal General Hospital.

* * *

Mr and Mrs Harry Allison were honoured recently when a large number of friends and relatives gathered at their home for a reception.

* * *

40 years ago

August 20, 1931

The eighteen month-old son of Mr and Mrs James Stewart of Morewood was drowned in the water trough a short distance from the house.

* * *

Miss Dorcas Weegar received painful injuries in a fall while a guest of friends in Morrisburg.

* * *

Miss Rae Dixon was successful in obtaining a Supervisor's certificate in Physical Education at the University of Toronto.

* * *

The following were successful in S.S. No. 10, Finch, in Lower School results: Sr. III to Jr. IV; Tessie Richmond, Clair Robertson, Staley Chambers, and Clarence Grady.

* * *

The Chesterville team playing off in the Dundas County Baseball League were: Plantz, Lynch, Barkley, Slosser, Flunn, Taman, Oshier, P. Plantz, McAvoy.

Did your White Cedar turn brown last summer

For the past two summers many white cedar stands, hedges and ornaments have been attacked by cedar leaf miners.

Cedar leaf miners are very tiny insects. The adult is a moth with a wingspan of ⅜ inch. The troublesome leaf mining larvae are ¼ inch or less in length. This insect in so small that it can tunnel within the flat cedar leaves consuming the contents of them. Follwing this the infected leaves turn brown and die. Browning is normally noticed on infected trees during June and July. It is not until this time that most landowners become aware that something has happened to their tree or trees. Damage is usually more severe on trees growing in the open sunlight.

Landowners with white cedar hedges and ornaments should take precautionary measures to prevent another attack this year by the leafminer.

To prevent damage by cedar leaf miners the following control methods are recommended;

1. Trim and burn infested branch tips before June 1st. This will kill overwinterng larvae.
2. Spray your trees foliage with the insecticide methoxychlor when the moths are first seen flitting around the trees in June and July. This will kill the adults and prevent egg laying.
3. It in generally more efficient to kill the larvae while they are feeding in the leaves by spraying the trees with the septematic insecticide dimethoate in early May and in mid August.

Ann Landers . . .

Dear Ann Landers: This is for the mother who wanted to know if it was proper for the groom to sing at his own wedding. She said her daughter was getting married to a young man who had a lovely voice and he had expressed a desire to sing a love song to his bride as she walked down the aisle. You said it was O.K. so long as he selected an 'appropriate' number. You then went on to say 'What Kind Of Fool Am I' would not be a good choice.

I wish you'd pay more attention to the advice and not try to be so cute. I attended a wedding recently where the groom sang to his bride, or should I say he TRIED to sing, and it was a disaster. The poor fellow was so nervous he couldn't even handle the vows, let alone render a musical selection. His voice cracked and shook. He forgot the lyrics. It was awful. I thought the bride's mother would have a heart attack. So please, Ann Landers, change your advice before another lovely wedding ceremony spoiled. If people want music, tell them to hire a professional. — Springfield Reader

Dear Spring: Thanks for your on-the-spot report. Here are others:

* * *

Dear Ann Landers: The wedding we attended a few months ago was one of the most unusual events this town has ever seen. The groom didn't sing but the bride danced. She had studied ballet for several years and instead of walking down the aisle, she floated down in toe slippers, her finger-tip veil swirling in mid-air as she plucked daisies from her bridal bouquet and tossed them to the guests. Some people thought it was beautiful - others thought it was ridiculous, but everybody agreed it was different. That wedding gave this town something to talk about for many years to come. Philadelphia Fan

Dear Ann Landers: People look to you for sane and sensible advice. I wish you wouldn't encourage nutty behaviour - like grooms singing at their own weddings. A wedding is supposed to be a religious ceremony, not entertainment. The daughter of a friend of mine was married a few years ago and the groom's grandparents, who had been hoofers in the Keith-Orpheum circuit days, opened the services with a duet. It wasn't bad, I must say, but the guests stood up and clapped and yelled 'More. as if they were in a night club. It destroyed the dignity of the occasion and the bride was cheated out of her place in the sun. She definitely was NOT the star of the day. — Canton, Ohio

* * *

Dear Ann Landers: The mother who wanted to know if the groom should sing at his own wedding reminded me of an unforgettable experience. Several years ago our niece was married to a fine young man from Italy. His aunt had been a voice teacher and offered to sing at the wedding. The church was jammed as the vocalist took her place by the organ. She started with Ave Maria. At that very moment a dog wandered into the church and sat at the vocalist's feet. Suddenly he decided to sing along with the soprano. When she hit the high notes he was right there with her - his head tilted back, howling in a fantastically high register. It was an incredible scene. Of course, every one in the place roared. The mutt was removed by the bride's father, but not before the place was rocking with laughter. To this day no one mentions the bride or the beauty of the service. All they remeber is the dog who sang. — Winnipeg

* * *

Confidential to Do They Or Don't They?: Some vets DO take 'charity patients'. The way to find out is to ask. A vet who charges $20 for deworming is not a thief but he won't [illegible] welfare, either.

* * *

Is alcoholism a disease? How can the alcoholic be treated; Is there a cure? Read the booklet 'Alcoholism - Hope And Help' by Ann Landers. Enclose 35c in coin with your request and a long, stamped, self-addressed envelope.

RECENT BIRTHS

August 19, 1971 — Mr and Mrs Terrance Foley, South Mountain, Ont. A Daughter.

August 20, 1971 — Mr and Mrs Walter Lawrence, Mountain, RR 1, A Daughter; Mr and Mrs Rene Matte, Crysler, Ont., A Daughter; Mr and Mrs Dwayne Acres, Osgoode Station, RR 4, A Daughter.

August 21, 1971 — Mr and Mrs Lynn Brydges, Winchester, Ont., A Son.

August 22, 1971 — Dr. and Mrs Robert D. Wells, Chesterville, Ont. A Daughter; Mr and Mrs Raymond Barkley, Inkerman, RR 1, A Son.

August 23, 1971 — Mr and Mrs John A. Versteeg, Russell, RR 2, A Son.

William Stanley Runions

William Stanley Runions, retired farmer from Newington, passed away August 14, 1971, after a period of failing health. He was 85.

Born at Northfield, June 29, 1888, he was the son of the late Isaiah Runions and his wife the former Marion Dixson.

Mr Runions lived most of his life in the area. He was a member of Newington United Church and in 1907 he married the former Sarah Florence Fleming, who predeceased him in 1964.

Surviving are: one daughter, Mrs Darlene McLeod, Newington; one grandson, Weldon J. McLeod, Ottawa; one grand daughter, Mrs Leonard Helmer (Lois), Newington; two great grand daughters, Nadine and Heather McLeod, Ottawa; and one great grandson, Blaine Helmer, Newington. One sister, Mrs. Charles Smith (Maude), predeceased him in 1969.

Rev. Harold Giffin conducted the funeral service at the home of the deceased, on Monday, August 16 ,1971 at 2:30 p.m. Interment followed in Hillcrest Cemetery.

Pall bearers were Charles Stilson, Clarence Hawn, Glenn Raymond, Wilfred Helmer and Kenneth Snetsinger. Honorary pall bearers were two old friends, George Fyke and Gordon Raymond.

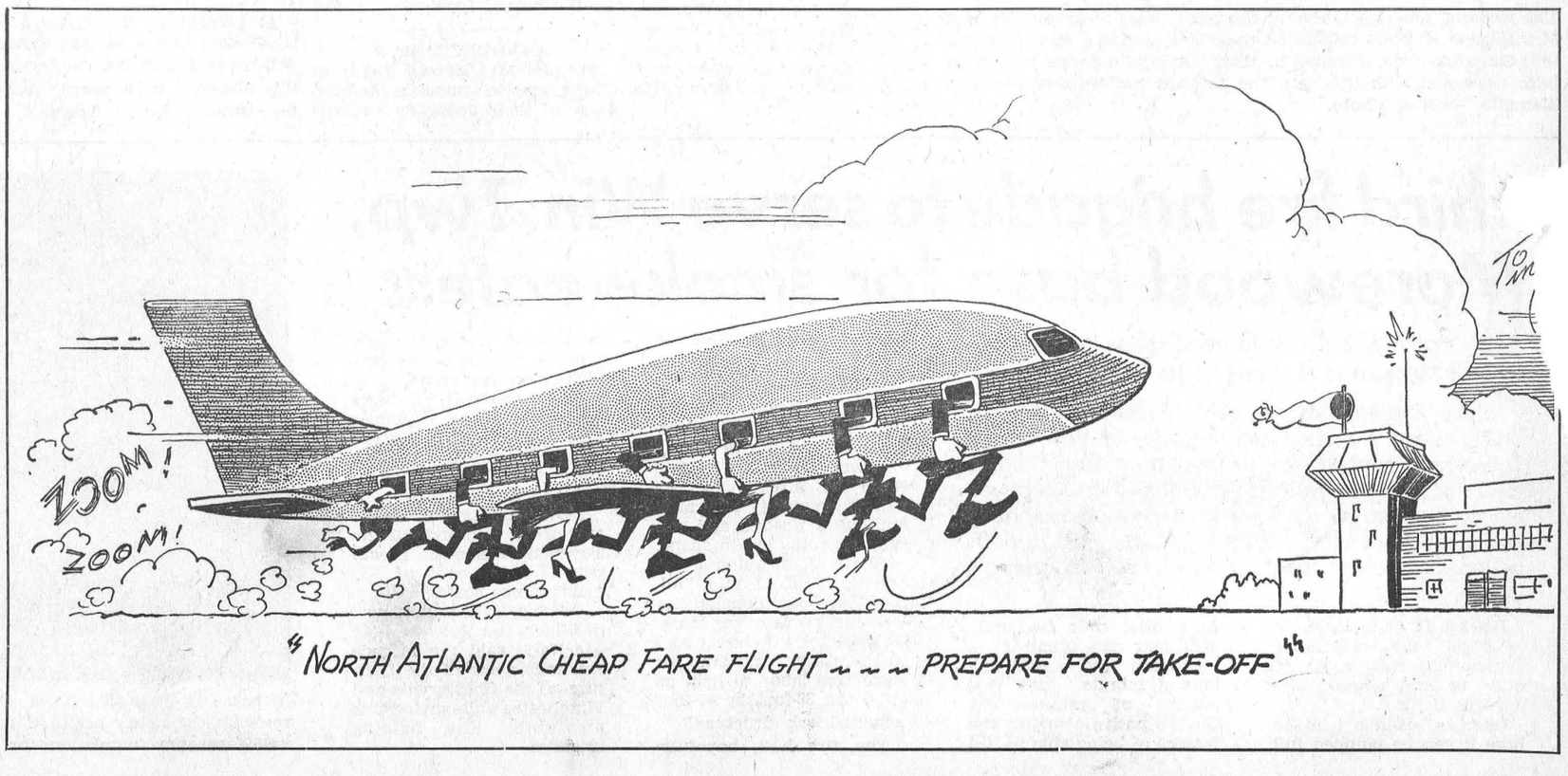

"NORTH ATLANTIC CHEAP FARE FLIGHT - - - PREPARE FOR TAKE-OFF"

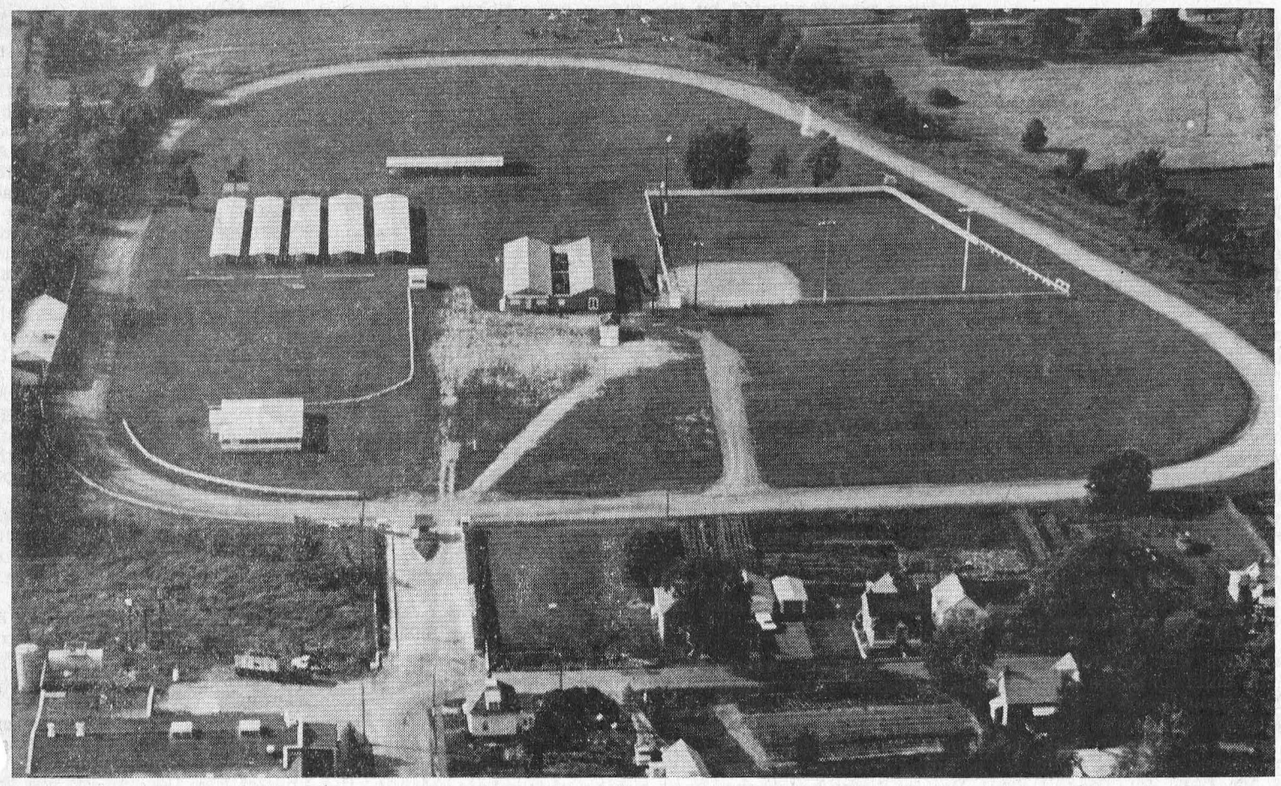

From any angle . . . they're ready

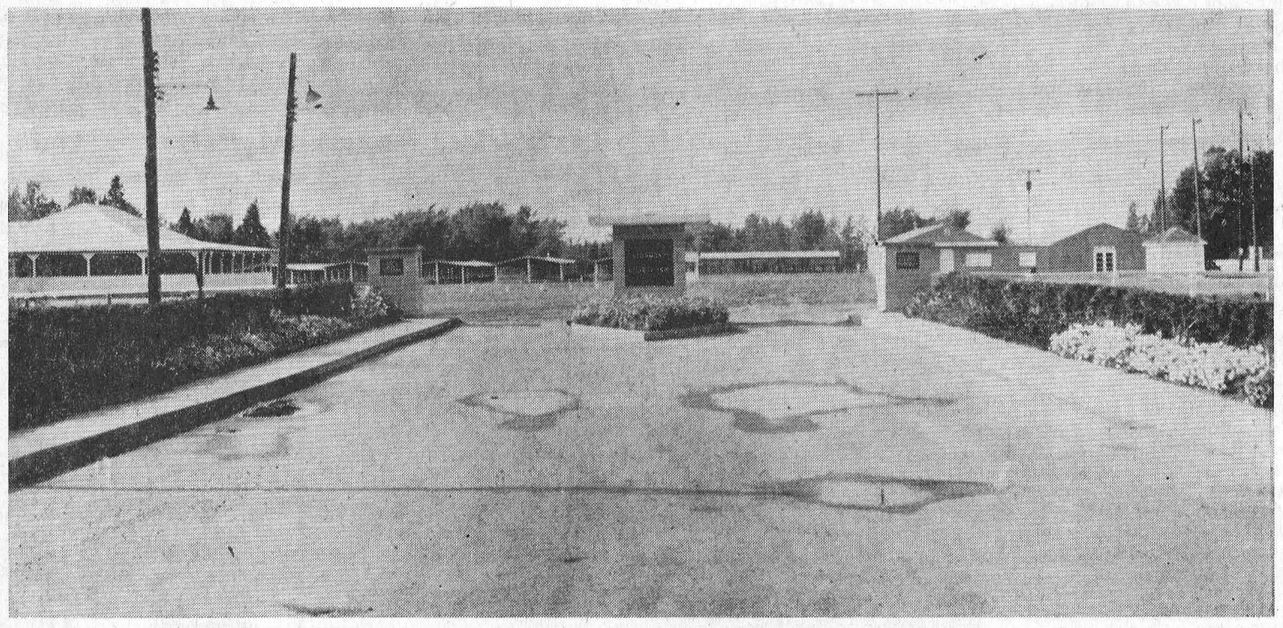

Stormont County Fair Sept. 3-4-6

Under the close scrutiny of Stormont County Fair president Edwin Waldroff the 3-day show at Newington will be staged this weekend, Sept. 3, 4 & 6.

Fair officials have been busy over the past few weeks painting, repairing and making general repairs to the grounds and buildings. All buildings have received a new coat of paint. The front entrance for the 1971 show is particularly attractive. Hundreds of well-kept flowers adorn both sides of the driveway.

The top picture, an aerial shot, taken only a short time ago, shows the entire layout. The front entrance is in the foreground, left of centre; the grandstand, on the extrame left; centre foreground, the cattle buildings and exhibition hall; on the right, the always busy ball diamond.

The bottom photo, a ground-level shot of the very attractive front gates — Staff Photos.

Mrs Jack Hunter (Jeanne Mary).

Mr Plantz, a veteran of World War II, was a member of Canadian Legion Branch 434 and St. Mary's Church, Chesterville.

Father J.L. Lamarche conducted the funeral service at St. Mary's Church, on August 24, 1971, at 10.00 a.m. Interment followed in St. Mary's Parish Cemetery.

Pall bearers were: Ronald Droppo; Stuart Allan; Stanley David; Harold Loughridge; Richard Casselman; and Francis Moriarty.

Avonmore

Spends week in Ottawa

Mrs Duncan McMaster spent last week visiting with Mr and Mrs Henry Legault in Ottawa.

Mrs Harold Runions flew to Edmonton on Saturday where she will visit with Mr and Mrs Barry Carter for a few weeks.

Recent visitors with Miss B.J. Banfill were: her nephew, Mr Carl Banfill; Mrs Banfill, Sammy and Dela, of Brantford; and her nephew, Mr and Mrs Ross Banfill of Mississauga, Ont.

Mrs Edwin Vincent of Massena, N. Y., is speding some time with Mr and Mrs L.S. MacRae.

Miss Margaret Lang of Ottawa spent a few days with her mother Mrs Elgin Lang.

Miss B.J. Banfill was a dinner guests of her nephew, Mr Hugh Banfill and Mrs. Banfill Cornwall.

Mr and Mrs McCulloch and family of Falconbridge, Ont., are visiting with Mrs. Reilly and other relatives here.

Visitors and callers with Mrs Fraser MacRae were: Mr and Mrs Clarence Thompson, Massenna, N.Y., Mr and Mrs Gordon Roley, Ottawa, Mrs Anna Rutley and Mrs Mary Mann of Cornwall.

Mrs Jessie McGillvary of Cornwall spent a few days last week with Mrs Ross MacRae.

Visitors with Mrs. Nellie MacKinnon on Thursday were: Mr and Mrs John A. MacLennan and Miss Helen A. MacLennan Dalkeith, and Mrs Russell of Saskatoon.

Elma

Couples Club attend picnic at Beckstead home

Members and friends of the Couples Club attended a picnic at Mr and Mrs Burrill Beckstead's cottage on Sunday.

Mrs. John Casselman and Charles of Toronto visited the former's parents, Mr and Mrs Graham McPherson, and other relatives here last week.

Mr and Mrs Norman Mowatt returned on Friday from their honeymoon trip to Cape Cod and other eastern points.

Mr and Mrs Harold Brown, Janet and Judy, of London, Ont., spent a vacation with Mrs. Brown's parents, Mr. and Mrs. Melvin Dillabough.

Friends are glad to know that Gerald Barkley was able to return to Guelph on Sunday after spending a week in Winchester District Hospital.

TREASURE ISLAND INN
Ingleside, Ont.
No. 2 Hwy.
GARY MOTT
at the Organ
9:00 p.m. - 1:00 a.m.
THURSDAY, FRIDAY AND SATURDAY
Every Sunday
Smorgasbord
5:00 p.m. - 8:00 p.m.

THE IDEAL WAREHOUSE FOR SILAGE
THE CO-OP SILO
DEPENDABLE FEATURES
* Tightness
* Economy
* Strength
* Long Life
MONAST FARM SUPPLY
Chesterville, Ont.
Phone 448-2462
47tf

the store for Brides
Vogue
502 Montreal Road
Cornwall
3-14

NICK BEEHLER
Electrical Contractor

Electric Heating, and Wiring Farm Commercial
— Phone 984-2877 —
BERWICK, ONTARIO
4tf-69

A dash of salt in starch keeps an iron from sticking.

Cecil Harold Plantz

Cecil Harold Plantz, a well-known resident of Chesterville, passed away suddenly on August 21, 1971. He was 50 years old.

Born in Chesterville on April 5, 1921, he was the son of William Plantz and his wife, the former Flosie Fyke. He received his education in Chesterville schools and had been a foreman at Nestle Canada Ltd.

Surviving are his wife, the former Mary Elizabeth Blemkie, and two daughters, Mrs Donald McMillan (Barbara Ann), and

ATTENTION
FARMERS
CUSTOM BULLDOZING
WE ARE NOW EQUIPPED TO HANDLE YOUR BULLDOZING REQUIREMENTS
HOUGH BROS
Finch, Ontario
PHONE 984-2622
42tf

E. F. NEVILLE & SONS
FINCH — ONT.
Crushed Gravel
PIT RUN
Sand & Stone
TOP SOIL
Truck and Backhoe Rental
– Phone 984-2491 –
32tf

FARMERS
McLeod Hybrid Swine breeding stock is now available on a lease basis.
— For Further Information Contact —
YOUR LOCAL PURINA DEALER
Give Us A Call Now!
CLEMENT FEED AND FARM SUPPLIES LTD.
Phone 448-2161 Chesterville, Ont.

NEW & USED CAR SALE
OUR USED CARS HAVE BEEN DRASTICALLY REDUCED
FOR BIG SAVINGS COME TO . . .
BOURGIE - LEPAGE AUTOMOBILES
FORD DEALERS
NOW!
A GOOD CHOICE
From 1964 to 1969 Models
1971'S TO GO AT CUT PRICES
All Reasonable Offers Considered
Centre Town
EMBRUN — ONT.
— 443-2942 —
— Ottawa 236-4989 —
Contact:
R. LEPAGE
Saleman
OPEN EVERY NIGHT UNTIL 9.30

WINCHESTER MANAGEMENT & CONSULTANTS
WE SELL SERVICE
INCOME TAX, WILLS, ESTATES, PARTNERSHIPS and BOOKKEEPING and ACCOUNTING
C. HILL
P.O. Box 518
Phone - Winchester 774-2439

DON'T WAIT — DO IT NOW !
We are experianced in all types of EAVESTROUGHING & ROOFING PROBLEMS
LET OUR PROFESSIONAL AND FAST SERVICE HELP YOU NOW !
Now You Can Have That Bathroom You Have Always Wanted
THREE-PIECE BATHROOM
(complete with fittings)
White $175.00
Colour $240.00
Complete Line of Deep & Shallow Well Pumps & Softeners
LYLE HEAGLE
Phone 448-3296 Chesterville, Ont.

NOW!
EMU CREAM SHERRY
The lowest priced, best tasting Australian cream sherry in Ontario is now at your local liquor store.
Try this remarkable wine imported from sunny Australia. Treat yourself and your friends today.
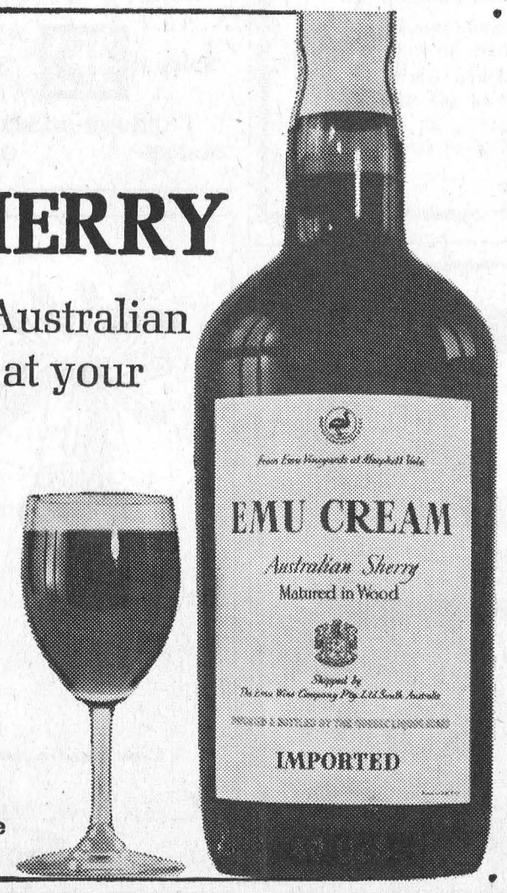

Other fine Emu wines
999 Red Port Wine Medium Dry Sherry 444 Dessert Wine
Imported and bottled by the LCBO

CEMENT
$1.44 per Bag
CASH & CARRY
INGLESIDE LUMBER
Dickinson Drive, Ingleside Tel. 537-2433
51-13

The "Terrible 21"--

SWEEP students clean up Raisin River area

"The Terrible 21", students from different colleges, universities and high schools have spent their summer working on a badly needed clean-up campaign called Project Sweep.

Under the jurisdiction of the Raisin Region Conservation Authority, Robin Wilson (St. Lawrence College) is supervisor, Larry Filion (Queen's University) is foreman along with Fraser Liscumb St. Lawrence College). Jane Fisher (Osnabruck H.S.) is secretary and the labourers are Marilyn MacDonald Algonquin College), Richard Williams (Trent University), Percy Pecore (Queens), Bruce McLennan (S.L.C.), Philip Kyte (University of Windsor), Ron Leroux (S.L.C.) Jim Wright (S.L.C.), Patricia Sullivan (CC.V.S.), Daryl Ferguson (Maxville H.S.), Glenn McLeod (G.V.S.S.), Bill McLean (Char-Lan H.S.), Bill Parisien (C.C.V.-S.) Marcel Lariviere (S.L.H.S.), Ricky Locke (S.L.H.S.), John Prosser (C.C.V.S.), Brian Proul (Glengarry H.S.), and Diane Picard (Char-Lan H.S.).



The students are divided into two crews which work in the Raisin River Watershed area.

The type of work being done by the gangs is mainly clean-up of unofficial dumps and roadside and river clean-up.

Approximately 30 tons of garbage was removed by Larry Filions' gang from a spot 1½ miles south of Lochiel near Alexandria. This contributed to a total of about 130 tons of garbage being removed to proper disposal sites.

Fraser Liscumb's gang is presently involved in the removal of branches and small trees from the Raisin River in Cornwall. This action will hopefully alleviate the build up of ice and logs in the spring floods.

Highway No. 2 from the Quebec border to Crysler Park has been cleaned, although the results are now unnoticeable because of continued abuse of travellers. The Newington Road and Highway 138 to Monkland also received the same clean-up treatment.

Although most dumps are hidden from the majority of the public many individuals have noticed the clean-up campaign taking shape.

The frustration of the job is well exampled by the Service Road which leads to the old dump in Cornwall, where, after the Sweepers have tackled the job four times, uninterested, unconcerned people still abuse our country by returning to start the polluting practices all over again.

Project Sweep has worked hard all summer all over Ontario but without the help of every citizen and visitor our province will never be Swept.

Help Us Help Canada!

STASH YOUR TRASH IN A CAN, MAN!

The usual reading of correspondence was conducted by the Secretary and consisted mainly of invitations and replies from V.I.P.s who may attend our annual banquet on October 9 at Cornwall. On a motion by Morgan Major and seconded by Syril Ray, these were placed on file.

On Committee reports, Captain Clarence Snyder of Cornwall, for the Banquet Committee, reported that, at the request of most members, the ticket returns had been extended to September 15 for the final returns; that the two large 'Welcome' banners were being manufactured and would be installed at the front entrance and in the Hall on the eve of our banquet; that the place cards would be available to any department who wished to select their own tables for the October 9 event. He further attested that all plans and arrangements were proceeding in a very satisfactory order up to this point.

Chief Syril Ray for the ticket sales reported that up to this date there were 322 tickets distributed with 78 tickets still available. Any department who requires more tickets is requested to contact him immediately. John Wheeler, in the absence of Chief Vince O'Farrell of St. Andrews, reported that a very satisfactory return of tickets on the annual draw was being received and at this time he would accept any further returns from the members.

Chief Robert Liddle of Williamstown reported for the point system and advised that a number 7 item had been added to the report forms in which from one to five points would be awarded to the department which gave the correct answer to a bimonthly question on each form. It was moved by Chief Merton Cassey and seconded by Hamilton Summers that the number 7 item be adopted on these forms. This was approved by all present. It was further agreed that Captain Snider and Robert Liddle examine and mark all reports at each regular meeting.

Chief Merton Cassey for the Sports Committee reported that, on September 14, the Glen Walter Fire Department would conduct a special Horse Shoe Tournament open to all contenders. A team of four men would be required to pay a $5.00 entry fee for this event.

Under unfinished business, the subject of members obtaining the five year Service Bars was discussed. Chief L.A. Carrier of Cornwall explained how and why they were worn and the approximate cost. This subject was left for further discussion until the next meeting in order that we may, secure samples and determine the cost of the Bars.

Mr Maurice Roussey, the Ontario Fire Marshall's represntative, spoke to the members and stated that he had been instructed by his office to attend the meeting in order to advise that applications had been received from four members of one Association who had received the Long Service Awards. He also advised that if anyone had left a department in the past three years they were still qualified for application, and that some changes had been made on the Annual Fire Reports from the Fire Marshall's office and should be out shortly. A new Fire Investigator has been appointed to our area, Mr Robert Adams, who now resides in Cornwall. His phone number is 932-0163, and it should be noted that in the future we refer to this number and not to the Brockville area.

It was requested that the Secretary contact the Fire Marshall's office and invite both Mr Roussey and Mr Adams to our next meeting in Finch.

Mr Roussey was thanked by the President for his information and instructions, and Mr Archie Lang, the new Fire Chief of Finch, was introduced.

The usual drawing of tickets for door prizes was conducte Garry Armstrong of the W chester Fire Department was the winner for the Chesterville draw and the Association prize was won by Chief L.A. Carrier.

A special draw on a 132 oz. imitation bottle of Scotch was won by Ronald Gillard of R.R.1, Finch.

On the invitation of Chief Archie Lang, the next regular meeting will be held in the Community Centre at Finch on October 18.

The meeting adjourned on a motion by Joseph Iwanack, seconded by Hamilton Summers.

A delightful lunch was served by the ladies of Chesterville. They were thanked on behalf of the Association by Chief L.A. Carrier.

Morewood

Oak Ridges guests at James home

Mr and Mrs Ralph Foster, Catherine and Adrian, of Oak Ridges spent the weekend with their parents, Mr and Mrs Jack James.

Mrs Jim Davis and family of Six Lakes, Michigan, spent a few days visiting with Mr and Mrs Donald Weegar and Fred Weaver.

Chesterville hosts meeting--

S.D. & G. Mutual Fire Aid Association hear Ontario Fire Marshall representative

The regular bi-monthly meeting of the Stormont, Dundas and Glengarry Mutual Fire Aid Association was held in the Community Hall in Chesterville on Monday, Auugust 16, 1971, at which sixty members representing seventeen departments responded to the roll call.

The President, Chief Clifford Rombough of Newington, called on Chief John Hehir of Chesterville to introduce the Reeve of Chesterville, Mr Keith Graham, who welcomed the members on behalf of the Chesterville Village council and stated that he was pleased Chesterville had accepted this Association to hold its meeting there and hoped we would come again in the near future.

The minutes of the last regular meeting and one Executive meeting which were held in Cornwall during the month of June were read by the Secretary, Chief G.B. Raistrick, and were approved on a motion by Chief Syril Ray and Joseph Iwanack, that they be placed on file for future reference.

In absence of the Treasurer, the Secretary was instructed to contact Chief John Miller of Avonmore and advise him of one outstanding account to Mr P.J. Gilroy of Chesterville for the purchase and engraving of a past president's plate, in the amount of $26.25.



On August 17, 1971, Mr and Mrs Edwin Shay, Chesterville, were the recipients of an enjoyably planned evening as well as many gifts on the occasion of their 25th anniversary. The party, organized by neighbours and friends was held at the home of the honoured couple. — Staff Photo.

Effective
SEPTEMBER 1st
NEW LOW PRICE ON
Fertilizer
FOR CASH
DISCOUNT $6.00 PER TON
D. L. Berry & Sons Ltd.
SOUTH MOUNTAIN, ONT.
51-2

TRY OUR
Pizza
— also —
FLAVOR-CRIRP
CHICKEN
Country Kitchen Restaurant
PHONE 774-2417 WINCHESTER

LORNE ACRES
PATZ FARM EQUIPMENT
WINCHESTER — 774-2643
PATZ * Barn Cleaners * Silo Unloaders * Cattle Feeding Systems
PEDLAR & BEATTY Barn Equipment
HALLMAN SILOS * Poured and Heavy Stave * Poured
FARM * Silage Distributors * Plumbing Supplies * Hardware

LABOR DAY WEEKEND
CELEBRATION
CARDINAL
Auspices of Union Local 483
FRIDAY
September 3rd
CARDINAL ARENA
Major Hoople's Boarding House
Admission: $1.50
9:00 p.m. - Midnight
SATURDAY
September 4th
CARDINAL ARENA
The Happy Travellers
12 noon - 6 p.m.
Admission Free
* * *
Fastball Tournament
Chicken Bar-B-Q
* * *
Bavarian Brass Band
Dancing:
9:00 p.m. to 1:00 a.m.
Admission: $2.50
Bar Re-opens at 8:00 p.m.
SUNDAY
September 5th
Fastball Tournament
Chicken Bar-B-Q
* * *
$550 Fireworks Display
at Dark
MONDAY
September 6th
CARDINAL ARENA
The Happy Travellers
12 noon - 12 midnight
Admission Free
* * *
Parade
begins at 2:00 p.m.
FLOATS, 10 BANDS AND 6 MAJORETTE GROUPS
* * *
Fastball Tournament
Band Concerts
3:30 p.m. to 8:30 p.m.
Chicken Bar-B-Q
Draw for $500.
after parade at Community Centre Grounds
51-2

Ford
MacEWEN
FORD SALES LIMITED
MAXVILLE ONTARIO
● COMPLETE BODY SERVICE
● SALES
● SERVICE
● LEASING
"REMEMBER IF YOU DON'T BUY FROM MacEWEN YOU'LL PAY TOO MUCH"

FLOWERS are always appropriate — they express your thoughts best.
MURIEL'S FLOWERS
Winchester — Ontario

GORDON McINTOSH
Sales Service
— PHONE 987-2923 —
CRYSLER ONTARIO

There are about 6 million tractors on American farms today.

HALLMAN SILOS
3 TYPES
● Regular corrugated stave
● Thick corrugated stave
● Poured concrete with 6" wall.
HALLMAN SILOS LTD.
HOUGH BROS.
— PHONE 984-2622 —
Finch Ontario

WEDDING INVITATIONS
Forever Yours
by INTERNATIONAL ENGRAVING CO. OF STRATFORD
Choose your wedding invitations with complete confidence from our elegant selection...which includes announcements and all the correct wedding accessories.
Our wedding gift to you... a Keepsake copy of your invitation processed in luxurious gold.
Come in and receive your free Bridal Gift Register
Chesterville Record Ltd.
Phone 448-2144

your INSURANCE agent can mean a lot to you
Fights Fire Loss
Ask about a Homeowners' Policy to prevent loss by fire, other hazards.
For All Needs
FRED S. COONS
INSURANCE
Home — Business
Automobile — Farm — Life
— Phone 448-2398 —

NO EXTERIOR PALETTES
ONLY IN STABLE
H. VINCENT INC.
STABLE CLEANER
HAS HYDRAULIC TRANSMISSION
No more winter ice trouble with this stable cleaner
This hydraulic power eliminates gears, belts and friction disc. This elevator swings at 18 degrees on both sides by hydraulic cylinder.
Come and see us and we will show you machines in operation on different farms.
We are looking for a person who is interested in a dealership for this area.
FOR FREE ESTIMATE CONTACT
LEO LAUZON
Authorized Dealer
Alexandria Tel 525-1937
48tf

Mexican student arrives NDDHS host for 1971-72

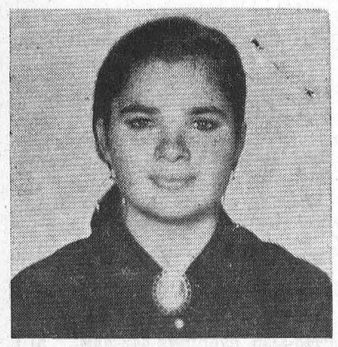

This fall, North Dundas District High School will again be hosting a foreign exchange student. Maria Elena Muzquiz, age 18, will be arriving in Canada on August 31 and will stay the month of September with Mr and Mrs Carl Ward of Chesterville.

Maria is the daughter of Dr. and Mrs Gilberto Muzquiz of Mexico city. One of four children Maria is the only girl.

Maria's goal this year will be to learn to speak English fluently. She has a special interest in studying the various systems of educating pre-school children in Canada.

Maria is the third exchange student to be at North Dundas and Mr. Ward, school co-ordinator of the exchange program, would like to have someone from this area apply to visit Mexico or some other part of South America next summer.

For this school term Mr Ward is looking for families in the Chesterville area who would be interested and willing to host Maria for a one month period. Such an experience, we are assured, would be most interesting and rewarding. Anyone interested should contact Mr Ward at his home or at the High School as soon as possible.

visited with Mr and Mrs Hilliard McCorriston over the past weekend.

Mrs Allan Kearns, formerly of Berwick, but now of Crysler, visited recently with Mrs John P. Rady.

Friends in the district are sorry to hear that Clifton Bogart is now a patient in the Ottawa Civic Hospital, Ottawa.

Randy Pollock, Stephen Robertson, Ricky Rutley and Karen Robertson spent a day attending Ottawa Fair.

Mrs John P. Rady spent several days in Ottawa, visiting her son G. Russ Ready who is a teacher in Algonquin College, Lees Ave., while there she attended the Ottawa Fair and enjoyed listening and seeing the Johnny Cash Show.

Mr, Mrs A. Dunbar mark 40th anniversary

Mr and Mrs Alfred Dunbar were entertained on July 18 at a family dinner on the occasion of their fortieth wedding anniversary at the home of their son, John A. Dunbar.

Mrs Robert MacIntyre, Mrs John A. Dunbar and Miss Isabel Dunbar were joint hostesses.

Afternoon and evening refreshments were served to the many callers. There were guests from Avonmore, Ingleside, Ottawa and Kingston.

The immediate neighbours presented the couple with an electric fry pan. There were many other beautiful gifts. The family gave their parents a gift of a lounge chair.

Mr Stephen Burd and Miss Lorrie Burd of Berwick, were guests of their grandmother, Mrs Chas. Burd in Ottawa and spent several days at the Ottawa Fair.

CORNWALL VISITOR

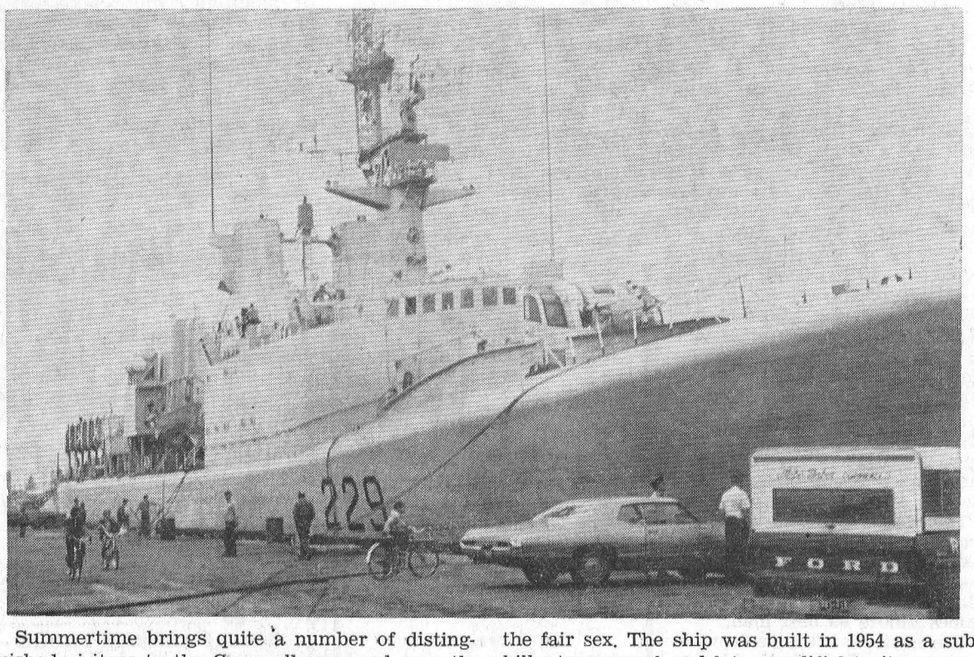

Summertime brings quite a number of distinguished visitors to the Cornwall area and recently that city had a visitor, or rather visitors, of an unusual kind, in the shape of a ship of Canada's Armed Forces, namely the H.M.C.S. Ottawa. The 2800-ton Helicopter-tracker ship after visiting Windsor and other Western Ontario cities was on the way to Halifax and made a call at Cornwall. The "Ottawa" played host to an interested public, the day after arrival, and the crew of 15 officers and 225 men were kept busy answering questions, while keeping the usual sailor's eye on the fair sex. The ship was built in 1954 as a sub-killer-type vessel and later modifiel to its present role as a tracker. Crammed from stem to stern with the latest electronic equipment for locating and following an enemy submarine, the Ottawa is a marvel of efficiency and mystery, it being a mystery as to where a crew of that size can find room to relax and sleep. Morale is high however, in fact high enough that even the addition of several Sea Cadets from Cornwall, guests of the ship while enroute to Montreal, was considered all in the day's work. — Photo by Rowden.

Berwick W.I. meet at Foster home

The August meeting of the Berwick Women's Institute took place at the Foster Home. The meeting was opened by the president, Mrs Johnson Ouderkirk, by the repeating of the Ode and Mary Stewart Collect. The motto for the month was "The Disappearance of the hat pin is the only case of disarmament, in history."

Nine members and one visitor answered the roll call which was "an industry or business in the community which once existed". The answers were most interesting and they included a lime pit, black smith shop, barber shop, etc.

A thank you letter was received from the 75th anniversary fund of the College of Guelph, now called the College of Family and Consumer Studies, for the donation. The Institute project for next year is the purchasing of the Erin Lee Homestead. $10.00 was donated towards this fund.

The book on the Ontario Women's Institute story is to be purchased and kept as Institute property.

Mrs Johnson Ouderkirk, the president, read a paper "Pollution Twins, air and water".

Mrs Irene Casselman reported on Canada Packers labels, and asked that all labels be turned in as soon as possible. Mrs Casselman also reported that the Cancer Society was having a booth at Newington Fair, featuring "Smoking Sam" and continuous films and she requested the help of interested parties to help take care of the booth. Mrs Clem Rushford, convenor of Historical Research, read the history of the Drum.

The highlight of the evening was when Miss Tammy and Nancy Ouderkirk, daughters of Mr and Mrs Wayne Ouderkirk favored the group with Highland dancing.

Mrs Rushford thanked the girls and presented them with gifts. Thanks was also extended to the Fosters for the use of their home. A motion was received to adjourn the meeting.

The September meeting will be held at the home of Mrs Clem Rushford and Mrs Glendon Casselman, education convenor, extended an invitation to any visitors who would like to attend.

...oldfield

Spends some time with parents in Cornwall

Mr and Mrs Sherwood Rutley and grand daughter Caroline Lyon visited Mrs Rutley's parents, Dr. J.A. Sullivan and Mrs Sullivan in Cornwall.

Corporal Roy E. Mills, Mrs Mills and daughters Kathleen and Juliana are spending some time with Mrs Mill's parents, Mr and Mrs. Sherwood Rutley.

Mr and Mrs S.T. Lyon and daughter Caroline left for their home in Morriston, N.J., after visiting Mrs Lyon's parents, Mr and Mrs Sherwood Rutley.

5th Ave., Williamsburg

Return from trip to Western provinces

Mr and Mrs Oliver Gallinger and Charlene returned home by plane on Sunday after visiting the latter's brother, Mayor and Mrs Redvers Rupert of Kerrobert, Sask. They also visited friends at Olds, Calgary, Turtleford and Saskatoon.

Mr and Mrs Hardy Brownell, of Pawling, N.Y., visited this week with Mr and Mrs Oliver Gallinger.

Mr and Mrs Clayton Disotell and family, Gallingertown, visited on Friday with Mr and Mrs Bud McDonald.

Mrs Richardson of Lancaster spent a few days with her son, Mr Herb Richardson, Mrs Richardson and family.

Berwick

Return home following trip to Sask.

Mr Arden Robertson and Mr Lee Foster have returned home following a trip to Regina, Sask.

Mr and Mrs Graham Fossitt of Hainsville, Ontario, visited with Mrs Edna Rutley, recently.

Mr Arnold McIntosh has returned home after spending some time visiting in Ottawa with his daughters, Mr and Mrs Arnold Presley and family and Mr and Mrs Bob Scott.

Mr and Mrs Elwynn Pollock

NORTH DUNDAS DISTRICT HIGH SCHOOL
DOCTRINA ARTE COMUNICA

Teacher Supply...

Qualified teachers wishing to do supply work at the North Dundas District High School are asked to submit their applications in writing giving qualifications, subject interests and experience to:

Mr. H. W. Manchester, Principal
51-1

There's No Question About It, You Don't Want To Miss

STORMONT COUNTY FAIR

SEPTEMBER 3,4&6

Newington, Ontario

SATURDAY, SEPTEMBER 4

BALL GAME, 10 a.m.
GLENGARRY PIPE BAND
CATTLE SHOW, HEAVY HORSES, SHEEP & SWINE
HORSE RACES
DAIRY PRINCESS COMPETITION
5 p.m.
HON. DAVID LEWIS, N.D.P. Leader officially opens fair at 1 p.m.
HOME COOKED MEALS
St. Mary's Church
"OLD TIME DANCE"
Saturday Night
9 p.m.
"HAPPY TRAVELLERS"

FRIDAY, SEPTEMBER 3

BALL TOURNAMENT
Friday Night
7 p.m.
2 BALL GAMES



SUNDAY, SEPTEMBER 5

SALVATION ARMY SERVICE
2 p.m.
2 BALL GAMES
7 p.m.

MONDAY, SEPTEMBER 6

BALL TOURNAMENT FINALS
10 a.m.
GLENGARRY PIPE BAND & SCOTCH CONCERT
1 p.m.
PONY SHOW, 4-H SHOW,
HORSE RACES
SEVEN RIDE MIDWAY
In attendance at the Fair
16-TEAM BALL TOURNAMENT

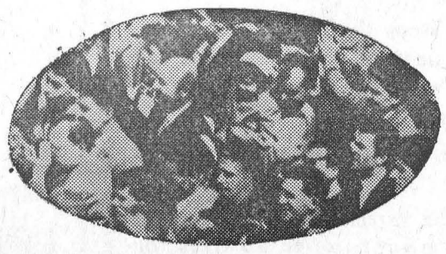

THERE'S NO QUESTION -- THERE'S SOMETHING FOR EVERYONE AT STORMONT COUNTY FAIR

OPINIONS...

Quandary

In reference to the editorial of the August issue of 'Ontario Milk Producer' — Only Producers Can Answer. The O.M.M.B. claim they are responsible for raising the price of milk effective August 1, but the N.F.U. claim they are responsible. If the O.M.M.B. had intended to raise the price in August, why did they not inform the producers of their plans?

In recent weeks the local N.F.U. has been circulating among dairy farmers to gain support to direct milk away from the O.M.M.B. to three local cheese factories. These afore mentioned factories claim they will pay higher prices for milk than the O.M.M.B. has agreed to pay. Are these factories looking for sympathy from the N.F.U. for their own financial gain?

There is a great demand at present, for cheddar cheese. These factories are NOW willing to pay extra for milk, but the future may see a surplus of cheddar cheese. Will they then, the factory, stand by the producer. If not, will the O.M.M.B. reopen its doors to the prodical producer?

It was a published fact that there would be a shortage of milk in the province and indeed, in Canada, in 1971. I therefore suggest that the O.M.M.B. made a grave error in not taking advantage of this situation to increase quotas to Group 2 producers, thereby increasing the amount of milk to cheddar cheese factories, who claim they are not receiving enough milk to meet the demand. I further suggest that milk be auctioned by the O.M.M.B. to the highest bidding processor so that the Canadian producer can take advantage of the export market before other countries.

I ask you, my fellow producer, who may be better informed than I, for your opinion.

Sincerely
Murray Manley
Berwick, Ont.



A pretty wedding took place in the Christian Reformed Church, Williamsburg, on July 31, 1971, when Jeannie Douma, daughter of Mr and Mrs Wytze Douma was united in marriage with John Luimes. — Photo by LaSalle.

Mainly About People

Mr and Mrs Joseph T. McMahon and family, Niagara Falls, Ont., spent a few days recently with the former's mother Mrs Mary McMahon, Chesterville.

Mr and Mrs Gordon Senn and Marjorie spent a week holidaying with Mr and Mrs D. A. (Dick) Merkley at Bowmanville, Ont.

Peter Senn of Three Rivers, Que., is spending a holiday with his grandparents, Mr and Mrs G. Senn.

Guests last week of Mr and Mrs G. Senn included Major and Mrs R. A. Briggs (nee Gladys Senn), of Vancouver, B.C., Mr Douglas Senn of Three Rivers, Que., and Mr A. A. Merkley of Bowmanville, Ont.

The Reverend E. Earle Eaton preached last Sunday in churches in Cornwall and Merrickville, and officiated at a baptismal service. He was a dinner guest of Mr and Mrs James Gursby of Kemptville.

The Reverend and Mrs E. E. wedding of Karen Runtz of Arnprior and Brian Lalonde of Northfield. Mr Eaton participated in the wedding ceremony.

The Reverend E. Earle Eaton called recently on the Reverend Jonathan Greene of Kemptville and paid hospital calls at Winchester, Kemptville and Ottawa.

Miss Marjorie Wilkinson of Sudbury was a recent caller at the home of the Reverend and Mrs E. Earle Eaton in Chesterville.

7TH AVE.

Attend wedding in Pakenham

Mr and Mrs Stewart Hart motored to Almonte to attend the Sarsfield-Richard wedding and the reception held later in Pakenham.

Mr and Mrs Gary Breton, Tracey and Sandra, Woodlawn, spent Saturday with the latter's parents Mr and Mrs R. May. They also called on thier grandmother Mrs Violet May.

Now is...
FURNACE
...time

* Now is the time to have that new furnace installed or check the present one to see if it can go through another winter.
* Furnaces can be purchased outright or may be bought on our easy instalment plan with monthly payments.
* Your Oil can also be purchased on a budget plan of 10 monthly payments, or 30 days, or Cash.

FOR FURTHER INFORMATION CALL
S. G. BLACK FUELS LTD.
Phone: 774-2109 — 774-3045
Winchester Ontario
52-2

Mr, Mrs H.W. Merkley Honoured On Anniversary

On Monday evening, numerous relatives neighbours and friends gathered at the Legion Hall to honour Mr and Mrs Harold W. Merkley on their 25th anniversary.

The couple were married on August 23, 1946, in Inkerman United Church Manse by Rev. Geo. Gervan.

Patricia Gervan and Albert Merkley were their attendants at the ceremony.

Mrs Merkley is the former Irene Brown, daughter of the late Mr and Mrs Leonard Brown of Van Camp. Mr Merkley is the son of the late Mr and Mrs Marshall Merkley of Chesterville.

They have one daughter, Cathy.

A very enjoyable evening was spent dancing to the music of Ron Summers Orchestra.

At midnight, Mr and Mrs Merkley were seated at a prettily decorated table, centerd by a large wedding cake made by Mrs George Johnston.

Mr Ed Smith read an address expressing congratulations and best wishes to the couple.

The presentation of several beautiful and useful gifts was made by Mr and Mrs J. Brugmans and Mr and Mrs J. Byvelds.

Mr and Mrs Merkley expressed their thanks and all joined in singing, For They Are Jolly Good Fellows'.

Lunch was served and the happy occasion came to an end.

Relatives and friends were present from Kingston, Ottawa, Russell, Van Camp, Morrisburg, and surrounding area.

Mowat - Barkley

Jean Helen, daughter of Mr and Mrs Egerton Barkley, Elma, and Norman Harold, son of Mr and Mrs Charles Mowat, Manotick, exchanged marriage vows in a double ring ceremony in Elma United Church, on Saturday, August 14, 1971 at 5 p.m.

Baskets of white mums and aqua tinted carnations adorned the alter of the church as Rev. Nathan Bowering of Bloomfield assisted by Rev. Stuart Hewlitt of Manotick, solemnized the marriage.

Mrs Evelyn Barkley, organist for the occasion, accompanied Mr Donald Kyle, who sang 'O Perfect Love' before the ceremony and 'Because' during the signing of the register.

The wedding guests were ushered to their seats by Mr Robert Barkley, brother of the bride, and Mr David Gamble.

The groom was assisted by Mr James Moore as best man.

The bride was attended by her sister-in-law, Beverly Barkley as matron of honour. Elva Mowat, sister of the groom, and Beverly Lang, were bridesmaids. Kimberly Barkley, niece of the bride, was flower girl, and Kevin Mulligan, cousin of th groom, acted as ring-bearer.

Given in marriage by her father, the bride wore a full length gown of white eyelet lace with high neckline and a long sleeved chiffon coat edged with lace. Her veil, held by a coronet headpiece, extended to a cathedral train. The bride carried a cascade bouquet of red roses accented with white carnations.

The bride's attendants were identically gowned in floor length aqua chiffon over peau de soie. The flower girl was dressed in a long white gown similar to those worn by the attendants. In their hair they wore aqua ribbon roses and carried nosegays of white mums, aqua tinted carnations and red roses. The flower girl carried similar flowers in a white basket.

The mother of the bride chose a turquoise embroidered nylon dress with full length coat of shantung, white accessories and a corsage of pink sweetheart roses. The groom's mother wore a matching coat and dress of mauve embroidered nylon sheer, mauve accessories and a corsage of pink roses.

Following the ceremony, a wedding reception was held at the Legion Hall in Chesterville. Later in the evening the happy couple left on a honeymoon trip to Cape Cod, Old Orchard Beach, and the Maritimes. For travelling the bride wore a pink dress with matching coat, white accessories and a corsage of red roses.

Upon their return Mr and Mrs Mowat will reside near Manotick.

Prior to the wedding, Mrs Mowat was honoured at three showers, two of which were in Ottawa.

Mrs Irene Pemberton and Mrs Donna McMartin were hostesses at a shower held at the home of Mrs Michael Banach. Another was given by the teachers of Grant Public School; and a shower, nicely arranged by Mrs Donald Dillabough, Mrs Rae Hummel, Mrs Graham McPherson, Mrs Harold McIntosh and Mrs Bert Casselman was held in the Elma United Church Hall.

HEC'S Signs
TRUCK LETTERING
984-2265
2054
Finch, Ontario
50tf

Real Estate
FOR SALE

In Chesterville
3-bedroom Brick Bungalow, tiled floors throughout, 4-piece bath, electric heat, corner lot, finished rec. room with bar. Owner leaving town. $8,000 will handle.

In Morewood
3-bedroom Bungalow on Main St., attached garage, 3 years old, all conveniences nice lot, priced to sell.

50 Acres
Hwy. 43, large 3-bedroom House with good barn, house has all conveniences, beautiful lawn. Asking $24,000.

100 Acres
Near Chesterville, good barns, house needs some renovation, hot and cold water on tap. $6,000 will handle.

W. C. MacDONALD
Broker
Phone 774-2106
Evenings 774-3022
WINCHESTER, ONT.
51-1

Frederick F. Putnam

Rev. D. L. Gordon paid final tribute to a 33-year-resident of Morewood who died August 29, at the age of 69.

Frederick F. Putnam, a service station owner in Morewood was born in Merrickville, the son of the late Frederick Putnam and his wife, the former Mary Etta McGaw.

Surviving are his wife, the former Stella Martin,, two daughters, Mrs M. R. Feeley (Norma), and Mrs Betty Hudson and one sister, Miss Dora Putnam, all of Ottawa.

Also surviving are five grandchildren.

Mr Putnam was a member of Morewood United Church. The funeral service was conducted at the Vice and Craig Funeral Home in Chesterville on Sept. 1.

Pallbearers were Jack McMillan, Cecil MacNabb, Walter Mattice, Jack Steen, Frank Moran, and Allan Thompson.

Burial was in Morewood United Church Cemetery.

BYERS...
Price Blastout!
IMPORTED 12 GA. SHELLS

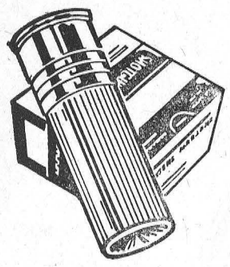

2.40
Box of 25

CIL IMPERIAL SHOTGUN SHELLS, bx. 25 ..... 3.85
SEE OUR QUALITY LINE OF
RIFLES AND SHOTGUNS
Coming Thursday, Sept. 16, 1971, Our First Gun Show

SUMMER CLEARANCE...

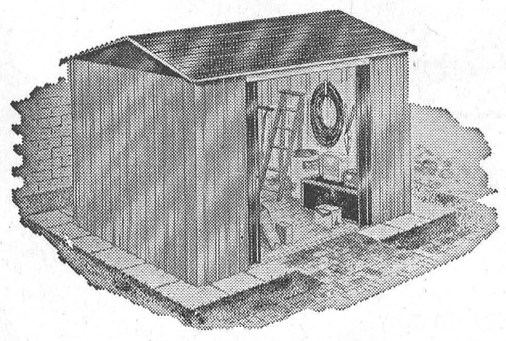

LAWN STORAGE SHEDS
Size 6' x 5', Reg. $65.95. Now $49.95
GARBAGE BAGS, 3 pkgs. 95c
CANISTER BAGS, 4 pkgs. .....
Byers Building Supply
PHONE 448-3318
CHESTERVILLE ONTARIO

FALL BURSTING with BARGAINS
SEPTEMBER
TOP QUALITY USED CARS

1969 FORD GALAXIE — Hard top, fully equipped $1,875
1969 FORD CUSTOM 500 — 4 Door Sedan, Radio $1,675
1968 CHEV. IMPALA — 2-Door Hard top, PS, PB, Radio $1,575
1965 PONTIAC LAURENTIAN — 4 Door, Ready to go ..... $ 495
G.M.C. HALF TON TRUCK — Long box ..... $ 395
1970 CHEV. BELAIR — 4 Door, V 8, Automatic
1971 CHEV. — Only 4,000 miles. $700 below list

MORE CARS EXPECTED FOR THIS WEEK

McMILLAN BROS.
NEW AND USED CAR SALES
"WHERE YOU GET THE BEST FOR LESS"
PHONES:
Business, 448-2146 Residence, 448-2002

DEEP SUMMER SPECIALS

Fresh Chicken Breasts Lb. 59c
Pork Chops Lb. 75c
Jubilee Peaches Freestone Basket 1.05
Roy-all Luncheon Meat Tin 39c
Hollandia Dutch Cookies 3 pkgs. 1.00
White Sugar 5 lb. 59c
Provigo Canned Drinks Case 24 ..... 1.99
Snyder's Peas 19 oz. tins, 2 .... 35c
Colgate Beauty Soap 10 bars 99c

LAFLAMME'S GROCERY
KING STREET
— Phone 448-2822 —

WANTED — Small wood cook stove, good condition — James Brannen, Chesterville — Phone e448-3325, evenings 448-2004. 51-1

SPECIALS
From Our Electrical Dept.

CGE 12" Portable Television ..... ONLY $109.88
(CGE Deluxe Model for just $10.00 more)
CGE Dishwasher (top load model) Harvest Gold .... ONE ONLY $279.
CGE 19" Portable Television $154.88
CGE Console Stereo (AM-FM) — 1970 Model $299.98

FEARMAN SKINLESS WIENERS (6 lb. box) $2.55
Red or Blue Brand SHORT RIB ROAST (country cut) LB. 59c
FRESH CHICKEN LEGS Backs Attached LB. 59c
FRESH CHICKEN BREASTS Backs and Wings attached LB. 55c
ECONOMICAL BEEF STEAKETTES LB. 49c
DEVON SLICED SIDE BACON (1 lb. V.P.) LB. 53c

Miracle Whip Dressing (16 oz. jar) 39c
Kraft Mac & Cheese Dinner (7 1/4 oz.) 6, $1
Westinghouse Light Bulbs (40-60-100) 39c
Calinda Choice Peaches (28 oz. tin) 3, $1
Allen's Vitaminized Apple Juice (48 oz. tin) 33c
Aylmer Assorted Jams & Jellies (9 oz. jar) 4, 88c
Mother Parker Fresh Ground Coffee (1 lb. bag) 79c

Maxwell House Instant Coffee (6 oz. jar) $1.27
Royall Luncheon Meat (12 oz. tin) 33c
Cashmere Toilet Tissue (pkg. of 6) 69c
Mom's Coloured Margarine ..... 1 lb., 23c
Donald Duck Chilled Orange Juice (32 oz. cont.) 45c
Lady Patricia Hair Spray (10 oz. tin) 67c
Lady Patricia Shampoo (15 oz. tin) 67c

Frozen Food Specials
SUNKIST LEMONADE (12 OZ. TIN) 23c
FARMHOUSE BANANA CAKE ..... 16 OZ. 59c

WEEKLY DRAW
Last Week's Draw For
MRS. BEASLEY
Won By — Roddy Morrison
This Week's Give Away
A WHEELBARROW

HARDWARE DEPT. ...
4 h.p. Briggs & Stratton Engine
Rotary Tiller ..... To Clear $149.00
Trellis (72" high) reg. $3.88 .. $2.75
Trellis Alum. (reg. $4.25) $2.98
To Replace Worn out Webbing — On Your Chair (Reg. $4.77)
Redwood Replacement Kit $3.98

FULTON BROS. LTD.
HOME HARDWARE, ELECTRICAL APPLIANCES & M/M
PHONE 448-2345

GO CLASSIFIED

IF YOU BUY, SELL, TRADE, HIRE OR RENT

CLASSIFIED ADVERTISING RATES

FOR SALE, FOR RENT, HELP WANTED, ETC., MARRIAGE, ENGAGEMENT and COMING EVENTS, 15 cents a line, counting 5 words to a line, minimum $1.00 first insertion. Subsequent insertions at 10c a line, with a 70c minimum. CARDS FOR THANKS, 15 cents per 5-word line, minimum $1.00. IN MEMORIAMS, $1.00 plus 40c for each 4 line verse.

The Advertiser agrees that the publisher shall not be liable for damages arising out of errors in advertisements beyond the amount paid for the space actually occupied by the portion of the advertisement in which the error occurred whether such error is due to the negligence of the publisher's servants or otherwise, and there shall be no liability for non-insertion of any advertisement beyond the amount paid for such advertisement.

FOR SALE — Bell Piano and bench, good condition. — Phone 448-2387. 51

FOR SALE — Lava Stones, pale and dark gray. Will cover 12 sq. yards. — Phone 987-2015. 44tf

FOR SALE — 5 piece Chrome Kitchen Set; G. E. Floor Polisher. — Phone 448-2029. 52-2

FOR SALE — Combination Radio - Hi Fi - 23" TV, excellent working condition. — Apply to Mrs Barnard, Chesterville, Phone 448-2266. 49tf

FOR SALE — Standing Corn for silage; Ferguson 20 - 85 Tractor. — Phone 448-3210 (after 6 p.m.) 51

FOR SALE — Many used vacuum cleaners; upright Hoover, Electrolux, etc. — Apply to E. Berube, Authorized dealer for Electrolux Co., Russel, Ont Phone 445—2181 37tf

FOR SALE — Cockshutt Conde single and one DeLaval double unit milker. Both pails stainless steel. Priced to sell. — Harold Pemberton, 448-2226. 2

SCHOOL SUPPLIES — We carry a large variety of Back-To-School Needs. — Labre's Grocery, Phone 448-2337. 52-3

FOR SALE — Wood and Coal Stove, excellent condition. — Gerry Van Vliet,, Phone 448-2613. 51

FOR SALE — Flowers, potatoes, and fresh vegetables daily. — Sandtown Green Houses, Newington, Ont. Phone 984-2238. 47tf

FOR SALE — Sweet Corn. — Apply Martin Van Kessel — phone 448-2961, South St., Chesterville. 51-1

FOR SALE — Government inspected sides of beef, 63c lb.; sides of pork, 39c lb. Cut and wrapped for freezer. — Earl's Meats, Phone 448-2324, Chesterville. 48tf

FOR SALE — Spacious Home in Village of Finch, forced air oil furnace, 3 bedrooms, bath, low monthly payments. — Phone 984-(after 6:00 p.m.) 51-1

FOR SALE — French blue veil bridal gown, size 8, shoes size 6, long white gloves; worn once. — Phone 448-3148. 51-2

FOR SALE — Allis Chalmers Combine, all-crop model 66. Never did any custom work. — Apply Ray Smith, Newington, phone 984-2789. 1-3

FOR SALE — Case Forage Harvester; Case Blower at silo complete with pipes; 2 Forage Boxes. All in good condition. — Call Cornwall 933-1441 or 932-0053. 51

BEHLEN Corn Cribs and Curvet Buildings in stock at last year's prices. Order your grain tanks, grain handling equipment, batch and continuous corn dryers now to assure delivery. — Apply Ray Smith, Newington, Phone 984-2789. 1-3

HONEY
FOR SALE

* * *

Honey Now For Sale at
TERMEER'S APIARIES
First Road N.-E. of Goldfield
FINCH, ONTARIO
— Dial 984-2890 —
47tf

FOR SALE — 1969 Custom Ford, 4-door, 302 V8, excellent condition, $1,775.00 cash or can be financed; also 1959 International 3-ton Chassis and cab, fair condition. — Apply Ray Smith, Newington, Phone 984-2789. 1-3

WANTED MALE OR FEMALE

MAKE EASY $$$

Easy to sell pantyhose. Also socks for the entire family, briefs or bikini panties, tights, etc. Free instructions and color catalogue. Write today:

Reslon Hosiery Ltd.
10383 Hebert St.,
Montreal North 459,
Quebec
51

FOR SALE — All size fence posts, braces, hydro poles, corn crib poles. — Apply to Willie McDonald, St. Andrew's West, phone 932-2732 after 7 p.m. 51-4

CUSTOM SLAUGHTERING—We will pick up and slaughter your beef and pork, cut, wrap and freeze. — Earl's Meats, Phone 448-2324, Chesterville. 22tf

FOR SALE — 1962 Laurentian Pontiac, 4-door sedan, good condition. — Apply to Hilton Reid, Chesterville. Phone 448-2007 51

FOR SALE — Stereo Tape Cartridges, reg. $7.95, now $6.95. — Apply Carl's Radio and TV, Finch Ontario, Phone 984-2050. 41tf

FOR SALE — Quantity of very good baled hay; also 6 very good 8-gallon Milk Cans. — Phone 652-4139. 51

CUSTOM FARM WORK
2-Row Corn Picker - Husker
3 Wagons
to serve you
APPLY
DAVID BROWN
RR 3, Ingleside, Ont.
Phone 534-2329
50tf

NEW — Be sure to see the 1972 Ski-Doo's. We have a complete line for you to choose from. If you want the best in snowmobiling fun this year, buy from — Bogart Motor Sales Phone 448-2488, Chesterville, Ont. 51tf

HAY WANTED — A quantity of hay. — Apply John Heuff, Morewood, Phone 448-2653. 34tf

FOR SALE — 3 pair of gold and white lined drapes; 2 pair of flowered brown lined drapes; one broadloom rug 9' x 12' with rug cushion, light chocolate. All in excellent condition, reasonably priced. Boy's Brown Suit, size 13; Boy's blue Suit, size 18. — Apply to Mrs Carl McMillan, Chesterville, Ont., phone 448-2002. 51-1

WANTED — Custom Combining; For Sale, 5' Allis Chalmers Combine. — Apply Herman Oosterman, RR 1, Chesterville, phone 448-2463. 51

SALES HELP WANTED — Earn up to $3.60 per hour, car necessary. — Apply in writing to P.O. Box 1421, Cornwall, Ont., stating phone number and address. 3

EQUIPMENT RENTALS — Air compressors, 'dozers, sand, gravel, building heaters, house moving.—Sullivan Bros., Phone 448-2660, Chesterville. 16tf

HOUSE TO RENT — In Chesterville, furnished or unfurnished. 7 rooms, oil heated, large lot and garage. — Phone collect, Ottawa 822-6228 (after 6:00 p.m. 51tf

WANTED — Reliable babysitter, occasional week days, my home. — 984-2903. 51

WANTED — Two roomers, will board if wanted. All modern conveniences; or persons to share furnished rooms for company. Call in Person. — Kathleen Bouck, phone 448-2041. 52

BUILDING — Contracting for building of Basements, Houses and Barns. — Call Joe Dingemans, RR 1, Finch, Ontario, Phone 984-2043 or 984-2343. 28tf

WANTED — Custom Operator to combine corn. — Apply Murray Manley, Berwick, Ont., phone 984-2647. 1-2

ATTENTION — Painter available. Will do inside and outside painting. Free estimates. — Apply Norman McEwan, Avonmore, Phone 346-5902. 42tf

WANTED — I am willing to baby sit one child, week days, at my home. — Phone 448-3230. 2-3

CUSTOM COMBINING — Call 448-2916. 51

WANTED — Nineteen-year-old student at North Dundas School, experienced in farm work, would like room and board in exchange for work on farm. Apply in writing to Box S-353, c/o The Chesterville Record, Chesterville, Ont. 51-1

NO TRESPASSING — No Trespassing signs available. 25c each. — The Chesterville Record. 6tf

ANTIQUES WANTED—Old glass; coloured pieces, any style, clear pattern glass and old china. Wooden ware: butter bowls, prints, pine corner and flat cupboards, small pine washstands, sinks, chests, desks, tables, cobblers' benches settees, spice and coffee mills. Old brass: candlesticks, kettles, mirrors, picture frames, vases. Old iron: pots, coffee grinders, etc. Oil lamps: fancy table oil lamps, hanging oil lamps, wall oil lamps. No matter how large or small, give us a call. If you wish to sell or just want a free appraisal write or call.—Gordon and Doris McDonald, The Castor Shop, Box 138, Phone 445-5229, Russell. Dec., 1971

NOTICE — Bigelow's Drug Store, Chesterville, will be closed on Wednesday, Sept. 8. All day. 51-1

WANTED — Will take care of pre-school children in my home. — phone 652-4139. 51

ARTICLES WANTED — Antiques, corner — and flat too — wall cupboards, washstands, chests of drawers, clocks, all kinds of coal-oil lamps, clear and coloured glass, wash sets, round diningroom tables and round glass china cabinets. — Please write Lawrence Shaver, Box 218, Long Sault, Ont., or Phone 534-2047. 50tf

"Buy Direct from the Producer"
BILL MARCELLUS
(prop.)

SPECIALIZING IN ABERDEEN ANGUS STEER BEEF
Roasts - Steaks - Stew - Hamburg
Cut and wrapped for your freezer
ALSO ON THE FARM A NEW COUNTRY RETAIL MEAT MARKET
1 Mile West of Dunbar, Ont.

Barbecue Weekend

Round Steak, lb.	95c
Sirloin Steak, lb.	95c
T-Bone Steaks, lb.	95c
Wing Steaks, lb.	95c
Rib Steaks, lb.	95c
Barbecue Steaks, lb.	69c
Weiners, 3 lbs.	$1.00
Hamburg, 2 lbs.	$1.00

Open Hours
1:00 to 6:00 p.m. - Thursday, Friday and Saturday (until further notice)
Phone
BILL MARCELLUS
448-2538
CHESTERVILLE

Do It Yourself
DIVORCE GUIDE
As described in National Magazines. For further information write:
LEGAL PUBLICATIONS
Box 5138, Station A, Toronto
1-6

AUCTION SALE
of
HOUSEHOLD EFFECTS AND ANTIQUES
1½ Miles North of Williamsburg on Highway 31
on
SATURDAY, SEPT. 4, 1971
Starting at 12:30 p.m.

Self-defrosting Philco Refrigerator, new; New Westinghouse Freezer; New McClary Electric Washer; New McClary Dryer; Colour TV, Philco, almost new; Findlay Kitchen Range; Electrolux Vacuum Cleaner, new; Transistor Radio, FM and AM, new; China Cabinet, a beauty; Chesterfield; Electric Sewing Machine, almost new; 3 Cedar Chests; Leather Couch; 2 Vacuum Cleaners; 2 Wicker Rockers; Extension Tables, with six leaves; 6 New Chairs; Dresser with Hat Box, antique; 3 Dressers and Stands; Sewing Machine; 3 Sewing Baskets; Trunks; Extension Ladder; Step Ladder; 2 Large Kitchen Cupboards; 2 Bedroom Chairs; High Chair; Lots of Odd Chairs; 6 Rocking Chairs; Iron Bed, complete; Gas Lawn Mower; Numerous Pictures, including Floor Polisher; Vibration Pillow; large picture of Queen Victoria and King Edward; Library Table; Corner Shelf; Foot Stool.... Chest of Silver; Steak Knives; Adult Walker; Gate Leg Table; Loads of Woolen Blankets, some new quilts; General Electric Blanket; Wool-knit Bed Spread; All kinds of Linens; Bedding; 5 Feather Ticks; Pop-up Toaster; All kinds of Cooking Utensils; All kinds of Dishes, both modern and antique; All kinds of books, including Story of Dundas; 2 New Pair of Dacron Window Curtains; Set of Cloverleaf Dishes; Clocks of all kinds, electric and spring; Beautiful Cushions; Copper Tea Kettle; Stove Wood; Garden Tools; Iron Gate; Buggy; 2 Cutters; Quantity of Lumber; Some Farm Machinery; Ladies and Gent's Wrist Watches; Man's Gold Watch; Railroad Watch; Ladies Jewellery.

Antiques

All kinds of Glassware and Dishes, modern and antique; Jars of all kinds; Complete Toilet Set; 3 Antique Beds; About 20 Antique Chairs; Dog Tread Power; Box Stove; Spinning Wheel; Carder and Reels; Churn, like new; Shoulder Yoke; Foot Warmer; Corn Sheller; Trunks; Curtain Frames; Cedar Chest; Baskets; Record Player; 2 Sets of Bells; 2 Wooden Post Beds; 4 Lanterns; Buggy Lamp; Flail; 4 30-gal. Milk Cans; Antique Chairs; Sterescope and Pictures; Clocks; Hardwood Carved Butter Bowl; Many Other Articles.

Auctioneer's Note

You are invited to attend this sale as it is one of the best house sales I have ever sold. Modern furniture is in fine condition.

More antiques here than any sale I have handled.

TERMS — CASH
Estate of Late GERTRUDE HESS
MAHLON ZERON, Auctioneer.
Sandra McQuaigge and Fannie Empey, Clerks. 51-2

NEED ONE COPY — Our copier will turn it out in one minute or less for 50c. Need copies of special letters, invoices, licences, etc., then come in and let the new 3M copier do the job. Quantity copies at special rates. — The "Record" Office, Phone 448-2144, Chesterville. 30tf

TYPEWRITERS — New and Used; portable, full-size, electric. Also typewriter rentals. — The Chesterville Record. 6tf

ATTENTION, FARMERS

You will receive the best prices for your dead, sick and disabled cows and horses. We have no collectors. You deal directly with us. You have added beneits of the monies usually paid to collectors. 24-hour service, 7 days a week.—Call collect to Herb Loucks, Winchester 774-5256, or Guy Machabee, Crysler, 987-2818. Collector's Licence No. 182C69, Receiving Plant Number St. Albert 134RP-89. 20tf

Vice & Craig Ltd.
FUNERAL HOMES
METCALFE, WINCHESTER AND CHESTERVILLE
774-2120
one convenient phone number serves all three locations
Ambulance Service
17tf

AUCTION SALE
of
ANTIQUES, FURNITURE & VILLAGE PROPERTY
MOREWOOD, ONT.
on
SATURDAY, SEPT. 4, 1971
Starting at 10:00 a.m.

Walnut Dining Room Suite; Piano; Oak Bedroom Suite; Connor Washing Machine; Scales; Refrigerator; Dining Table; 2 Large Spinning Wheels; Brass Bed; Wicker Cradle; 3-pc. Settee, red velvet upholstery; School Bell with bracket; Writing Desk; Hanging Lamp; Comb. China Cabinet and Desk; 2 Small Spinning Wheels; Set of Books, stat. of Canada, 1900; Several Crocks; Broad Axes; 2 Dry Sinks; 2 Sideboards; Several Iron Beds; Love Seat; Roll-top Writing Desk; Victrola; Rocking Horse, approx. 75 years old; Several Pine Cupboards; Oil Lamp with Wall Bracket; Demi John; 2 Oak Wash Stands; Wooden Butter Churn; Glass Butter Churn; Fern Stand; Pine Chest of Drawers; Cruet Set; Small Tables; 2 Toilet Sets; Refinished Wash Stand; Several Rocking Chairs; Show Case; 2 Oak Wash Stands; Squaw Table; Large Number of Chairs; 3 Old Chairs; newly upholstered; Several Oil Lamps of different shapes and sizes; Several Pictures and Frames, including one of Sir John A. MacDonald, Queen Victoria, King George the V and the Prince of Wales; Quantity of used Books; Gramaphone Records; Corner Cupboard; Captain's Chair; Dressing Table with mirror; Wooden Butter Print and Laddle; 2 Mantle Clocks; Arrow Back Chair; Heavy Brass Candle Holders; Eagle Glass Candle Holders, cross; 2 Hand-painted on glass Pictures, in beautiful matched frames; Orange Carnival Set, sugar, cream, butter dish and spooner; Large Quantity of Colored Glass, Depression Glass, Carnival Glass, Old Bottles, etc.; Number of Coin Sets and Books; Some Paper Money; Numerous Other Articles.

TERMS — CASH

Refreshments Available. In case of inclement weather sale will be held indoors.

Village Property for Sale

This property, including a 4-bedroom House complete with oil furnace, electric heat, 3-pc. bath, etc., will be offered for sale by Public Auction. Subject to reserve bid.

Terms

Anyone purchasing this property will be required to produce a certified cheque of $500 day of sale and the balance of the down payment to be paid within 30 days. Any person wishing to have terms on this property please contact proprietor prior to day of sale and terms can be arranged.

CECIL MacNABB, Prop.
Morewood, Ont., Tel. 448-2047
Auctioneers: N. A. Rivington, Tel. 835-2747 and Murray Blair, Tel 346-5568
51-1

AUCTION SALE
of
COMPLETE REG. HOLSTEIN HERD & DAIRY EQUIPMENT

The undersigned will offer for sale by public auction on the premises
Concession 4, Township of Roxborough
1 1-2 MILES NORTH-EAST OF AVONMORE
on
SATURDAY, SEPT. 11, 1971
Starting at 1:00 p.m.
44 Head of Cattle

21 Milking Cows, 3 fresh one month, 1 day of sale, 3 due in October; 8 Heifers 2 1-2 years old, due in October and November; 5 Heifers, 1 1-2 years old, open; 10 Calves.

This is a good Dairy Herd of Cattle in good condition. The heifers and calves are by E.B.I. Sires, 14 by Seiling Rockman, 5 by Lassie Lealer, balance by Elmside View Dude.

Dairy Equipment

DeLaval Magnetic 2-unit Milker with New Pump and pipeline; 12-can spray-type Cooler; Milk Cans; Pails; Strainers, etc.

TERMS — CASH
CALVIN GRANT, Prop.
R. Harold Brown, Auct., RR 2, Cornwall.
52-2

The Stormont, Dundas and Glengarry County Board of Education
TENDER
SALE OF SCHOOL PROPERTY

Sealed bids will be received by D. N. Shuttleworth, Secretary-Treasurer, no later than 4:00 p.m., Wednesday, September 22, 1971, on the Echovale School, part of lot 19, concession VIII, Township of Charlottenburg.

Persons interested in bidding on this property are requested to obtain tender forms from Purchasing Department, 305 Baldwin Avenue, Cornwall, or the area office in Alexandria, referring to Tender 10 - '71.

W. G. Murray,
Manager of Purchasing & Stores. 51-1

IN MEMORIAM

BELANGER — In loving memory of a dear husband Hector J. Belanger, who passed away on Sept. 4th, 1970.
One sad and lonely year has passed
Since my great sorrow fell
The shock that I received that day
No one can ever tell
It's lonely here without you dear
I miss you more and more each day
For life is not the same
Since you were called away
You bade no one a last farewell
Nor even said good bye
You were gone before I realized
And only God knows why.
Lovingly remembered by Wife Cryprienne
51

IN MEMORIAM

GALLINGER — In loving memory of a dear husband and father, Kenneth J. Gallinger, who passed away Sept. 1, 1969.
Not just today, but every day
In silence, we remember.
Ada and Girls

IN MEMORIAM

OLSEN — In loving memory of a dear mother and grandmother, Mrs Christine Olsen, who passed away Sept. 2, 1970.
And while she lies in peaceful sleep
Her memory we shall always keep.
Olsen Family

SERVICE STATION OPEN THIS SUNDAY
LANNIN'S GARAGE

* * *

To accommodate the driving public, one service station will be open every Sunday.

JACKSON'S BACKHOE SERVICE
— DITCHING
— LOADING
— TRUCKING
Phone
984-2311
or 984-2630
FINCH - ONTARIO
45tf

Sullivan Bros.
CHESTERVILLE, ONT.



Phone 448-2660
— Crushed Cement Gravel
— Crushed Road Gravel
— Pit Run Gravel and Stone

CARDS OF THANKS . . .

CARD OF THANKS

The executive of Finch Legion would like to extend thanks to all those who were instrumental in making the Legion sponsored Talent Night, held August 20, such a success.

Doug Ouderkirk
President
51-1

CARD OF THANKS

My sincere thanks to all my relatives, friends and neighbours who remembered me with visits, cards, flowers and fruit while I was a patient in hospital Special thanks to Dr. Ingram, Dr. H.W. Justus and to the nurses and staff on the second floor. Thank you all very much.
Orvil W. Guy
51-1

CARD OF THANKS

We would like to extend our sincere thanks to our relatives, and friends for their sympathy, acts of kindness, beautiful floral tributes and sympathy cards and letters received in the loss of a dear mother, grandmother, and sister. Special thanks to Rev. Gordon, Mr Edwin Waldroff and organist, Dr. Taylor, the nurses on the second floor of the General Hospital, Cornwall and the Brownlee Funeral Home. Your kindness will always be remembered.
Mr and Mrs Cranston Welford and family
51-1

CARD OF THANKS

I wish to thank all those who remembered me while I was a patient in Winchester Hospital. I especially thank Dr. H. Justus and all the nurses on the 1st floor for taking such good care of me.
Ronnie MacNaughton
51

CARD OF THANKS

I wish to extend my sincere thanks to my relatives, friends and neighbours for cards, visits, gifts and flowers while I was a patient at Winchester District Memorial Hospital. Special thanks to Dr. H. W. Justus, nurses and staff on 1st floor, also the clergy.
Velma Sheldrick
51

CARD OF THANKS

My sincere thanks to all my relatives, friends and neighbours who remembered me with visits, cards and flowers while I was a patient in Winchester District Memorial Hospital. Special thanks to the visiting clergymen for their weekly calls, also Dr. D. Justus, Dr. H .Justus and assisting Doctors, also the supervisors and staff on the 1st floor, along with the supervisors and staff on the convalescing wing. To the Special nurses for all their wonderful care. A very special thank you for your kindness and wonderful care. It will long be remembered.
Garnet R. McLean
51-1

CARD OF THANKS

I would like to take this opportunity to say "Thank You" to all my friends, relatives and neighbours for their cards, gifts and visits while I was a patient at General Hospital and C.R.U. in Cornwall. All were deeply appreciated.
Grace Rupert
51

CARD OF THANKS

We wish to extend our sincere thanks to relatives, friends and neighbours for their kind expressions of sympathy, acts of kindness, beautiful floral arrangements and other forms of tribute received in the passing of our beloved father and grandfather, Willis Stanley Runions. We wish to thank Dr. J. G. McLeod, Rev. Giffin, Edwin Waldroff, Mrs E. Droppo, Brownlee and Son Funeral Directors, the Pallbearers and all those who assisted us in so many ways during his lengthy illness and at time of his death.
Darlene McLeod, Welden and Lois
51-1

CARD OF THANKS

I would like to thank all my friends, neighbours and relatives for their kind wishes, cards and treats and gifts while I was a patient in Winchester Memorial Hospital. Special thanks to the nurses and staff on the 1st floor for their wonderful care, Dr. Justus, Rev. Gordon and Rev. Murchison. These kind deeds will always be remembered.
Ada Johnstone
51

CARD OF THANKS

We wish to thank our many friends and relatives for their cards, flowers, beautiful gifts and good wishes received on the occasion of our 25th wedding anniversary. Thanks so much for the lovely party which made the most enjoyable evening of our lives.
Harold and Irene Merkley
51

CARD OF THANKS

We would like to thank all who offered assistance the night of our fire; Dr. Justus, the Williamsburg, Chesterville, and Ingleside fire fighters, Ronnie Droppo, A. Evans, Jack Ferguson, the Osnabruck Township truck for drawing water, and all the many neighbours and friends who helped then and later in clearing away the rubbish.
Lloyd and Gerald Gallinger
51

IN MEMORIAM

KELLY — In loving memory of a dear husband, father and grandfather, Murray Kelly, who passed away on September 6, 1970.
For he who was faithful Oh Lord
Life is not ended but merely changed
So when his earthly abode dissolved
An eternal dwelling place awaited him in heaven.
We miss you dear, very much.
Teresa and family
51

Professional Directory

MONUMENTS
Guaranteed for Every Requirement
NO. 1 GRANITE ONLY
Fred L. Stevens
Phone 448-2846 Chesterville
Mar. 72

ROSS McCONNELL
(Successor to L. D. Wells)
MONUMENTS
CEMETERY LETTERING
Displayed under Lights
On call — 24 hours a day.
"We Service What We Sell"
Ottawa Street
Winchester - 774-3349
Ingleside, Mrs. L. D. Wells
March 72

MONUMENTS
Where You Buy the Best for Less
Satisfaction Guaranteed
No. 1 Granite Only
Cemetery Lettering
DWIGHT H. CROWDER
Williamsburg — Ontario
— Phone 535-2683 —
1 Mar 71

Clement Insurance Agency
Since 1893
GENERAL INSURANCE
Our knowledge and experience in Insurance enables us to give you a first class, prompt, efficient service.
JOHN CLEMENT
Chesterville — Ph.: 448-2598
Dec., 1971

MAC'S BARBERSHOP
Open Days:
Tuesday to Saturday
Open Evenings:
Tuesday and Friday
Closed all day Monday
King Street
Chesterville, Ont.
July, 1971

LICENSED AUCTIONEER
I solicit your attention:
I can give you a Complete, Business-like Sale Management Service. Costs no more.
R. HAROLD BROWN
— Cornwall, R.R. 2 —
Phone 932-7925, Area Code 613
Mar '70

JACK H. BUSH
GENERAL INSURANCE AGENT
Automobile
Fire — Casualty
Farm
Mutuals
AVONMORE and FINCH, ONT.
June, 1972

HAROLD D. POAPST
Insurance & Real Estate Broker
Representative
Grenville Insurance Co.
Automobile, Fire, Casualty, Etc.
Phone Us Collect
PH. 774-2602 — WINCHESTER
Aug. 72

DELBERT HUMMEL
Licensed Auctioneer for all kinds of sales, at reasonable charge, Chesterville. Dec. 71

LICENSED AUCTIONEER
Will handle all kinds of Farm or Household Auctions. Guaranteed results. Reasonable rates. Write or phone for dates at my expense.
DWIGHT TUPPER
CHESTERVILLE, RR1

FOR COMPLETE INSURANCE SERVICE
Fire — Casualty — Life
Phone Collect
Biccum and McIntosh Ltd.
Chesterville
— Phone 448-2854 —
Oct. 71

Phone
Mrs Jessie Runions
RR2, Winchester Ph.: 448-2266
for
All Lines Co-op Insurance
or
FARM FIRE A SPECIALTY
with Glengarry Farmers Mutual
Chesterville Co-op
Dec 71

Glengarry Stars--

Area soccer club touring British Isles

Members of Glengarry Stars Soccer Club are presently enjoying a tour of England, Scotland and Ireland where they are competing in a series of games against teams from various cities.

The Alexandria based team, league champions in both 1970 and 1971 is coached by Carman McMillan and includes 3 Winchester boys. Allan (Jake) Doering, son of Mrs Kay Doering; Allan Byers, son of Mr and Mrs Wm. Byers and George Swerdfeger, son of Mr and Mrs Morgan Swerdfeger. All are graduates of North Dundas District High School and received their training from local physical education instructors.

The club hoped to raise sufficient funds to finance the trip, but failure to reach the goal necessitated each member adding an additional $300.00.

Friends and relatives were on hand at Dorval Airport last Saturday evening to see the boys off on B.O.A.C. Flight 658.

The team will return to Canada on September 14.

Mrs Mary Casselman

Mrs Mary Casselman died after a short illness at the Cornwall General Hospital on Saturday, August 14.

Mrs Casselman was born June 9, 1891, a daughter of the late Mr and Mrs Thomas Kirk of the 6th concession, Roxborough. She was predeceased by her first husband, Leonard Welford, who died during the First World War. She lived in Winchester Springs and Winchester with her second husband, Mr Albert Casselman. They moved to Avonmore twenty years ago. In October, 1953, Mr Casselman passed away.

Funeral services were held at the Brownlee Funeral Home. Rev. Gordon of Williamsburg brought a comforting message.

Mrs Casselman was a member of St. James United Church. She leaves to mourn her passing one son, Cranston Welford; a sister, Mrs Kenzie MacGillvary, Crysler; a brother, Milton Salter of Moose Creek; and three grandchildren, Mrs John McBain (Helen), Maxville; Mrs Donald Duffy (Hazel), Avonmore; and Donald Welford, Avonmore.

The Pall bearers were: Mr Fred Barkley, Charlie Reilly, W. M. Campbell, Rupert Pollock, Clarke MacElheran, and Douglas Johnston.

Burial was at Paul's Hill Cemetery, Avonmore.

Something New And Different

A. MacKinnon and his Scots Can. to appear at Maxville

The Glengarry Old-Time Fiddlers Association is continually striving for something new and different to entertain the large crowds of people, many of whom drive miles to their concerts. The next of these will be in the Maxville Community Hall on Saturday, Sept. 4, and will feature Angus MacKinnon and his Scots Canadians from Toronto. Instead of local talent being presented with the visiting band, Mr MacKinnon is bringing all his own performers and putting on the whole concert. The only local item will be the massed fiddlers.

Angus MacKinnon's band is very well known in Canada and they performed this year at the Burns' Night concert in Massey Hall. The Maxville program will have popular Sandy Bain as M.C. and the fine singing of tenor Peter Glen. In addition there will be Jean Anderson's Scottish Country Dance Group, Highland dancer Joan Doran, and for variety two good comedians — Joan Cooper and Billy Liston.

The Glengarry Old-Time Fiddlers Association, under the direction of President Clift. Britton of Monkland, is devoted to the promotion of old-time fiddling and related arts and skills. It is a non-profit organization, and proceeds realized from the concerts are used for the assistance of community projects. The most recent of these was a thousand dollar donation towards the building of the new wing on Maxville Manor.

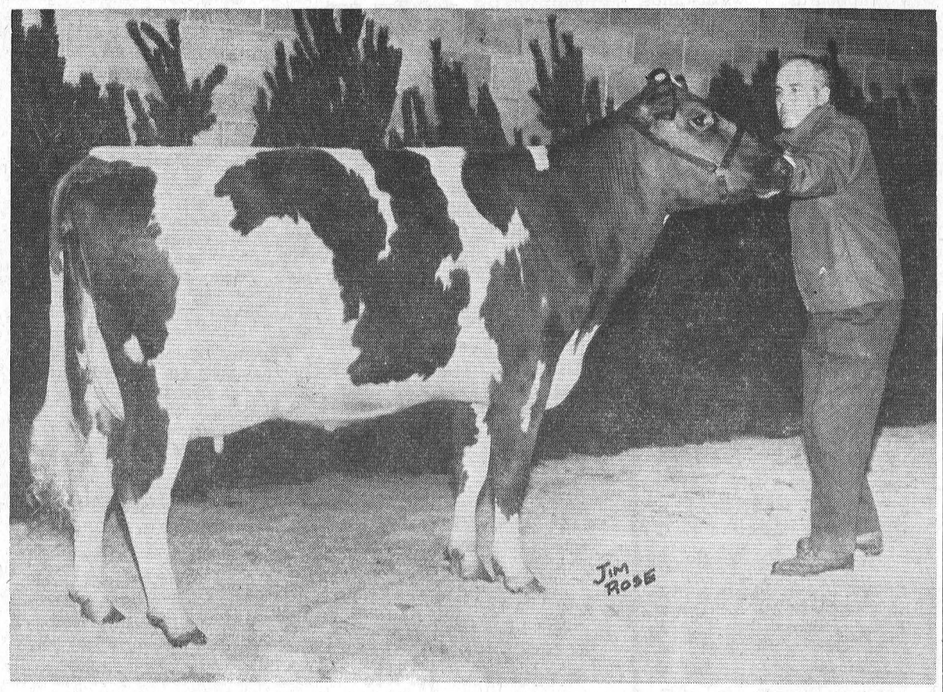

Memory Lane Stephanie was the 1st prize 3-year-old Senior and Grand Champion Ayrshire Female at the 1971 Central Canada Exhibition. Bred and owned by R. R. Simmons, Finch, Ont., she is classified 'Very Good'. As a 2-year-old she produced 14,832 lbs of milk, 610 lbs. of fat.

Mainly About People

Mrs Wm. Beehler, Finch, has just returned home after spending the past eek with her sister, Mrs Thomas Kearns, Detroit.

Recent visitors at the home of Mrs Wm. Beehler were: Emmett Norton and his grand daughter, Jacqueline Bosel; Mrs Frank Stevens, Almonte; and John and Jane May, Ottawa.

Some 8,125 farmer co-operatives are functioning in the U.S.

MOVIES

NOW SHOWING

Thurs., Fri., Sat.
Sept. 2, 3, 4

"AN ELEPHANT CALLED SLOWLY"
Starring Bill Travers and Virgnia McKenna
"SUPPOSE THEY GAVE A WAR AND NOBODY CAME"
Starring Tony Curtis and Ernest Borgnine

Mon., Tues., Wed.
Sept. 6, 7, 8

"THE NAKED ANGELS"
Starring Michael Green and Jennifer Gan.
They call themselves angels but when they ride the troopers shudder

"PIT STOP"
Starring Brian Donlevy and a cast of Race Drivers.
A Fast Moving Hot Rod Picture
Admittance Restricted to persons 18 years of age or over

Thurs., Fri., Sat.
Sept. 9, 10, 11

BUTCH CASSIDY AND THE SUNDANCE KID
Starring Paul Newman and Robert Redford
The Story of Two American Outlaws and a School Teacher who go to Bolivia to carry on their Old Game
ADULT
Last Chance to see this Great Picture

The WINCHESTER

LESSONS IN
PIANO
and
MUSIC THEORY
Students prepared for Conservatory Examinations
Register Now
Mrs. Hawley
Phone 537-2021
INGLESIDE, ONT.
51-2

Berwick 4-H Calf Club hold final meeting

The last meeting of the Berwick 4-H Calf Club was held on August 10 at the farm of Ross Smith.

The meeting began with the judging of a class of Holstein cattle. Showmanship was then discussed by Harold Dingwall.

The meeting was officially opened with the 4-H pledge led by Michele Godard. Roll call and minutes of the last meeting were given.

The meeting was then adjourned.

THE STORMONT, DUNDAS & GLENGARRY COUNTY ROMAN CATHOLIC SEPARATE SCHOOL BOARD

wishes to advise all parents of its new policy concerning Kindergarten pupils.

Effective this September all students who will have reached five years of age on or before January 31, 1971, will be admitted.

However, the admission of pupils whose fifth birthdate comes between January 1st and January 31st, 1971, will be subject to a trial period of up to two months.

Registration date for pupils who are not already registered will be held during the afternoon of Wednesday, September 8, 1971 at the schools concerned.

For further information please contact the following persons at 933-5123:

Mr. J. G. Gauthier, French Schools
Mr. L. Latour CHAIRMAN

Mr. P. Beaudette, English Schools
Mr. C. J. Lamarche SUPERINTENDENT

51-1

SMITH BROS.
Granite
THE MONUMENT PEOPLE
Established, Known and Trusted Since 1882
ARE PLEASED TO ANNOUNCE THE APPOINTMENT OF DOUG PRIEUR, RR 2, LUNENBURG, AS LOCAL REPRESENTATIVE
See the display at his home or give him a call anytime
PHONE: 346-5909
He will be pleased to help you in any way:
ERECTION — LETTERING — CLEANING
of your monument
3-4

END OF YEAR
CLEARANCE
SALE
Save up to . . .
15% Discount
on all
NIMROD and SKYLARK TRAILERS
IN STOCK
— Open Saturday and Sunday —
DROP IN AND LOOK THEM OVER WHILE THEY LAST
S. G. Wells & Sons LTD.
PHONE 537-2287 INGLESIDE, ONT.

North Dundas District High School

BACK TO SCHOOL

Students planning to attend the North Dundas District High School are reminded that all school buses will run on schedule Tuesday morning, September 7th. The students will assemble in the school auditorium for opening exercises, necessary directions and assignment for grades, rooms, etc.

During the morning locks and lockers will be assigned, and combination locks may be purchased at a cost of $1.20. Text books will be handed out by the teachers in the class room during the first class subject period on Wednesday, September 8th. Physical Education uniforms should be purchased during the first gym class period. Students will be expected to use the required school uniform .Socks, running shoes and T-shirts may be purchased elsewhere but will be available at the school. The total cost for Physical Education uniforms should be approximately $6.50 to $8.75 depending upon the purchases.

$1.00 for a student Identification card will be collected by the Student Council.

On the first morning, Tuesday, September 7th, the students will be dismissed at approximately 11:30 a.m. and the buses should be ready to return home.

The school will be open Thursday and Friday, September 2 and 3 for students to register who are coming to school for the first time and not having made any form of application. Grade 13 textbooks will be on sale these two days also.

Please note that the school will not be open on the Labour Day Holiday, September 6th.

H. W. Manchester, Principal
51-1

the Finest
money can buy

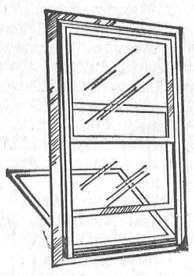

ALUMINUM
combination
storm - screen
WINDOWS
FROM $18.15 up
Special 10% Discount
on orders placed up to
SEPTEMBER 15th

STORM WINDOWS are an investment, not an expense — will save up to 35% on fuel bills.

RIGHT NOW is the time to buy storm windows; best delivery and plenty of time for installation before cold weather.

Install them yourself, or we can do it for you. We will measure your openings and give you an estimate free of charge.

Always a BUY at a PAL Yard
H. S. LANNIN LTD.
LUMBER AND BUILDING SUPPLIES
BUILDING CONTRACTORS
Phone 774-2830 Winchester, Ont.

TIMOTHY CHRISTIAN SCHOOL
WILLIAMSBURG
Christ-Centered Education
GRADE 1 - 8
For Information contact:
James Kooistra, Principal
BRINSTON, PHONE 652-4916
51-3

PONTIAC BUICK BONNEVILLE
CHEVROLET CHEVELLE NOVA CORVETTE CAMAR OLDSMOBILE
VEGA TEMPEST VENTURA SKYLARK OLDS CUTLAS LEMANS

BUILDING SPECIALS

1970 MAVERICK
6 cylinder, Automatic
Radio, 2 Door
Red in colour
STOCK NO. 2646

* * *

1969 THUNDERBIRD
Fully Equipped
Grey in colour
with Black vinyl top
STOCK NO. 2806

* * *

1969 FORD LTD
Fully Equipped
One Owner
Turquoise in colour
STOCK NO. 2753

* * *

A. & R.
GREGOIRE
AUTO LTD.
Embrun 443-2885/42
Ottawa 237-0870
EMBRUN - ONTARIO

Wemerman - Drury



The soft light from pale pink candles in tiered candelabra shone on arrangements of pale pink, deep pink and white daisies to provide an effective setting in St. Andrew's Presbyterian Church for the wedding of Judith Ann Drury of Galt to John Wemerman of Chesterville.

The bride is the daughtere of Mr and Mrs Douglas A. Drury, 31 Highland Crs., Galt, and the groom's parents are Mr and Mrs Gerrit Wemerman of Chesterville.

Rev. William Campbell officiated at the three o'clock ceremony on Saturday, July 31, 1971. Soloist was the bride's cousin, Robrt McAleney of Galt, who sang The Lord Is My Shepherd and O Perfect Love during the signing of the register. He was accompanied by organist Grant Betzner.

Given in marriage by her father, the bride wore a full length gown of dotted swiss over taffeta. Daisy lace enhanced the high victorian collar and the tight cuffs of the long, full sleeves. Pink ribbon encircled the empire waist and ended in a bow at the back while the full skirt swept into a graceful cathedral train. A floor length veil of silk illusion was attached to the back of her white picture hat, daisy trimmed and encircled by a pink satin band with flowing streamers. She carried a bouquet of bridal pink roses, pink centered white daisies, stephanotis and white statice.

Maid of honour was Miss Jo-Anne Guisso of Galt. Bridesmaids were Miss Anne Lockston and Miss Vivian Ellis, both of Galt. The bride's sister, Jane Drury, was flower girl.

The attendants were identically gowned in long dresses of pink dotted Swiss over pink taffeta. White daisy lace trimmed the empire waists, high mandarin collars and cuffs. They wore matching pink organdy picture hats with ribbon trim and flowing streamers and carried bouquets of deep pink Gerbra daisies from Holland, pink and white daisies and baby's breath. Jane carried a little basket of the same flowers and matching flowers were tucked into her pretty hairdo.

Best man was Richard Fulton of Chesterville and ushers were James and Edward Drury of Galt, brothers of the bride.

A reception for 150 guests was held at the Galt Highlands, followed by a dance.

The bride's mother received her guests wearing a dress of hot pink peau de soie. The neckline and short sleeves were jewel-trimmed. With it she wore a pink organdy roller hat with pink flowers around the turned-up brim, white accessories and a corsage of pink roses and stephanotis.

The bridegroom's mother assisted in receiving wearing a blue crimplene dress, white accessories and a corsage of white roses.

For a short honeymoon to northern Ontario the bride wore a blue and white polka dotted hot pant suit, blue and white accessories and she carried a nosegay cluster of white roses, white and blue carnations and daisies and blue tinted stephanotis.

The newly weds left on August 9 for an extended tour of Europe. On their return they will reside in Morrisburg, Ont.

Out of town guests attended from Kitchener, Dundas, Hamilton, Toronto, St. Catherines, Prescott, Niagara Falls, Chesterville and Flint, Michigan.

Prior to her marriage the bride was honoured at several showers.

Mrs Alex Park, Waterloo Avenue, was hostess at a miscellaneous shower. She was assisted by Mrs John Park and Mrs Larry Snyder. Relatives and friends attended.

A miscellaneous shower was held at the home of Miss Vivian Ellis, Miss Ellis was assisted by her mother, Mrs W.H. Ellis and Miss JoAnne Guisso and Miss Anne Lockston.

A stag for the groom was held by the best man, Richard Fulton. Many friends from Chesterville attended.

Following the wedding rehearsal, Mr and Mrs Doug Drury entertained the bridal party at their home.

KITCHEN CORNER



TOMATOES

Fresh tomatoes add an interesting touch to many dishes. Try these.

Tomato-Cheese Strata

Bread slices
2 cups cottage cheese
¼ cup minced onion
1 egg, beaten
Salt and pepper to taste
1 tsp. Worcestershire sauce
¼ tsp. oregano, if desired
3 or 4 fresh tomatoes, sliced
½ cup grated cheddar cheese
4 eggs, beaten
2 cups milk

Butter a large flat baking dish. Line bottom with bread slices. Stir one beaten egg into cottage cheese, add onion and season to taste. Spread cottage cheese mixture over bread slices. Make a layer of tomato slices and top with second layer of bread slices, then sprinkle with grated cheese. Beat remaining eggs lightly with milk and pour over all. Bake 25 minutes in preheated 350' oven. Decorate with crumbles of crisp bacon and frsh parsley and serve immediately.

Dinner In A Pot

1 lb. boneless chuck steak
1 lb. sliced ham
Oil and flour for browning
1 large onion, chopped
1 clove garlic, minced
1 can condensed beef broth
Water to cover
Salt and peppper to taste
1 tsp. chopped parsley
¼ tsp. thyme
1 bay leaf
1 or 2 chickens, cut up
6 ripe tomatoes
2 zucchini squash
2 cups celery sticks

This dish is not expensive if you use readily available meats and vegetables. Cut steak and ham into cubes and dredge in flour. Brown lightly in large heavy kettle. Add onion and garlic and turn in pan until onion is soft. Cover with beef broth and water. Add seasonings and simmer until meat is tender. Place chicken pieces in pot, adding water as needed. Add salt to taste. Cook until chicken is done. Remove meat to heated platter and keep warm. Place prepared vegetables in boiling broth and cook until tender. Lift out vegetables to serve separately or to decorate meat platter. Strain broth into gravy boat.

Acadian Zucchini Au Gratin

3 Zucchini squash
2 long stalks of celery
3 tbsp. butter
⅛ tsp. pepper
1 tsp. onion salt
½ cup grated cheddar cheese
2 fresh tomatoes

Wash and drain vegetables. Slice zucchini into ⅛" sections. Discard ends. Arrange zucchini slices in an 8" round foil baking dish. Cut celery into 2" slivers; saute in butter until just tender; pour over zucchini. Sprinkle vegetables with pepper and onion salt. Scatter cheese over top. Cut each tomato into 8 wedges; arrange around edge of baking pan. Cover closely with foil. Bake in hot oven 400' or over hot coals for about 45 minutes, or until vegetables are tender. Srves 6.

CO-OP
see us
AND SAVE $$
4'' GRAIN AUGER
11 feet, light weight. Ideal for one man $36.00
GRAINAIRATOR
With Free Thermometer $65.00
BARBECUES
Clearing Out at Prices You Won't Believe
Priced from ..... $5.39 to $15.99
ADJUST-A-RAKE
For Light Leaf Raking or for heavy sand and gravel $4.95
United Co-operatives of Ontario
Chesterville 448-2377 Finch 984-2450



Mr and Mrs Norman (Harold) Mowat exchanged wedding vows in a double-ring ceremony in Elma United Church on Saturday, Aug. 14, 1971. The bride, Jean Helen, is the daughter of Mr and Mrs Egerton Barkley, Elma, and the groom is the son of Mr and Mrs Charles Mowat, Manotick. — Photo by LaSalle.

Marquis - Meteor - Comet - Thunderbird - Ford - Maverick - Pinto - Cortina - Galaxie - Ford Trucks
ONE OWNER CARS LOW MILEAGE CARS LIKE NEW CARS
ALL AT GREAT SAVINGS
MacEWEN'S FORD SALES LTD.
MAXVILLE, ONTARIO
"Where The Lights Are Bright And The Price Is Right"
NO REASONABLE OFFER REFUSED
* * *
COURTEOUS, BILINGUAL SALESMEN At Your Service
71 CLEAR OUT
NEW CARS & TRUCKS
Over 50 in stock
SPECIAL UNIT . . .
1971 THUNDERBIRD
2-Dr. Hardtop, Fully Equipped
(Including Air Conditioning)
9,000 ORIGINAL MILES
Must Be Seen To Be Appreciated
Must Be Sold Within The Next 15 Days!
Phone 527-2104

Coming Events ...

25TH WEDDING ANNIVERSARY PARTY

25th Wedding Anniversary party for Donald and Nellie Garlough will be held on Saturday, evening, Sept. 4, 1971, at the Legion Hall, Bouck's Hill. Harvey Monohan's Orchestra. Everyone welcome. Ladies please bring lunch. 51-2

ANNIVERSARY SERVICES

Anniversary services will be held in Elma United Church on Sunday, September 12, 1971 at 11 a.m. and 8 p.m. Rev. Ralph Brookson, a former pastor will officiate and preach the sermons. Special music by the choir under direction of Mrs Bernice Barkley, organist. Everyone welcome. 52-2

W. I. MEETING

The regular meeting of the Morewood W. I. will be held at the home of Mrs Ellis Thompson, on Wed., Sept. 8th at 8:00 p.m. Members and visitors welcome. 51-1

NOTICE

The regular meeting of the Council of the Township of Winchester will be held on Tuesday, September 7, 1971, at 8:00 p.m. 51-1

RECEPTION

A Reception in honour of Mr and Mrs Allan Ross (nee Barbara MacDougall) will be held in the Legion Hall, Chesterville, on Saturday evening, Sept. 11. Court 'n' Session Orchestra. Everyone welcome. Ladies please bring lunch. 52-2

RECEPTION

A reception in honour of Mr and Mrs Robert Leduc (nee Gisele Lalonde) will be held at the Crysler Pavilion on Saturday, September 4. Good orchestra. Refreshments. Lunch served. 51-1

MIXED STAG

A Mixed Stag in honour of Elaine Cryderman and Ronnie Swerdfeger, will be held, Friday, Sept. 3rd at the Villa Nova Hotel, Ingleside, starting at 9 p.m. Music by the Country Boys. Everyone welcome. $2.00 per couple. 51-1

NOTICE

Mr. Ian Urquhart, Service Bureau Officer of the Canadian Legion, Ottawa, will be visiting Branch 434, Chesterville, on Wednesday, Sept. 8 at 1:00 p.m. Anyone wishing further information are requested to contact Stuart Allan, Local Service Officer. 51-1

Stormont County Fair swings into action Friday

Area ladies are getting their fine cooking talents into shape and their husbands are brushing up the cattle in preparation for the Stormont County Fair which swings into action Friday.

It is the 105 edition of the fair and president Edwin Waldroff has been working several months with his executive committee to get everything ready for this year's three day event.

Besides the all important judging of the countless exhibits which make this fair one of the largest in the area, the executive has come up with a full slate of special attractions.

Friday the midway will be in full swing and in the evening, two ball games under the lights will keep the sportsmen involved while a musical program entertains everyone else.

Saturday, the Glengarry Pipe Band, a well-trained and colourful unit from Maxville, will highlight the day along with a ball tournament at 12 p. m., dairy princess competitions, a 4-H parade, horse races and an oldtimers dance on Saturday night.

An open air church service Sunday will be followed by a picnic lunch. (That is, if you bring your own lunch.)

Th Glengarry Pipers will be back Monday along with more horse races and another baseball tournament.

Mr Waldroff reminds everyone that exhibits must be in the hall by 12 noon on Friday with judging at 1 p.m.

The official opening Saturday will be followed by the judging of the four cattle classes and the horse classes. Sheep and swine are also on the judges roster.

Monday is the official opening of 4-H Day pony classes, children's cattle classes and other competitions ending the fair.

Carl Armstrong has drawn up an active schedule of races with an impressive dollar wise prize list offered.

Saturday there are two classified races each with $100 prize money. Monday there's another classified followed by the James Connors-Frank Thompson Memorial Free-for-all. They net the winner $100 and $120 respectively.

Mr Armstrong tells all competitors that every heat will be considered a race and every race will consist of two heats.

There must be four starters in each class and three seconds allowed to trotters.

Even if you don't have something to enter, the 40 directors urge and welcome everyone to this annual event.

WHY PAY MORE FOR A HEARING AID?

Because we have no salesmen, we can give you the salesman's commission of $100.00 off the price to come to our office.

All are top quality name-brand hearing aids.

For a Free Trial Come In or Phone 774-2606 for an Appointment.

Summers' Hearing Aid Centre

Winchester Ontario

SOCIAL EVENING & BARBECUE

Chesterville Legion will hold a Social Evening and Barbecue on Saturday, September 4, 1971. All couples over 21 years of age welcome. Russ Hays Orchestra. 51-1

20c INCREASE —

(continued from page 1)

son behind the two-stage increase formulated last January.

"At that time," he said, "in order to lessen the impact of an increase of approximately six per cent in a period of adverse economic conditions and high unemployment the Board decided to put into full effect the much needed increase to producers in two stages of three per cent each.

In explaining the necessity of an increase for producers, Mr McLaughlin reiterated a statement he made last January which still holds true.

He stated that all workers in other industries in Canada have enjoyed increased returns for their labour as the cost-of-living has steadily risen, but the dairy farmer who is self employed has not, until this year, realized any increase since September 1968.

Mr McLaughlin pointed out the composite index of the cost of goods and servicses used by farmers from August 1968 to January 1971 increased by 8.2 per cent.

"In addition," he said, "the milk producer's labour costs have continued to increase. From May 1968 to January 1971, average monthly wages on Ontario farms, including board, have increased by 23.6 per cent and other significant increases have occurred in interest rates, feed, farm machinery, gasoline, oil, and grease."

As the Ontario Milk Marketing Board has no control or authority over retail price of milk, it cannot predict what effect this producer increase will have on the consumer milk prices. Retail prices are established by iendividual processing or dairy plants and stores. On assuming that all milk is sold in contain ers of single quarts, which in effect is not the case, then 20 cent per hundred weight to the farmer is equivalent of about one half cent per quart.

The Ontario Milk Marketing Board is a farmer organization which represents all milk producers in Ontario and is totally financed by them.

ONTARIO DEPT. OF AGRICULTURE AND FOOD

HEAT UNIT and RAINFALL REPORTS

	South Mountain	Chesterville	Morrisburg
Rainfall Last Week	1.23	1.05	1.09
Accumulation to date, since Apr. 1	10.51	12.46	13.80
Heat Units Last Week	111	121	122
Accumulaton to Date	2219	2217	2233

TURKEYS, 10 - 12 lb., Lb.	39c
SLICED SIDE PORK, Lb.	49c
BABY BEEF LIVER, 3 lbs. for	$1.00
LOIN LAMB CHOPS, Lb.	55c
LEG OF LAMB, Lb.	59c
MAPLE LEAF LARD, 4 for	$1.00

EARL'S MEATS

Phone 448-2324 Chesterville, Ont.

1971 TAXES

Due date for 1971 taxes is September 15, 1971 in the Village of Chesterville

Penalty for non-payment on or before above date is

SEPTEMBER 16, 1971	1%
OCTOBER 1, 1971	2%
NOVEMBER 1, 1971	3%
DECEMBER 1, 1971	4%

After December 31, 1971, interest will be added at the rate of 1% per month or portion thereof, (12% per annum).

G. L. Graham,
Clerk-Treasurer,
Village of Chesterville
52-2

Blankets...

Excellent choice of qualities — sizes — Colours. Thermal in plain shades or printed patterns. Tex Made Viscose and Nylon. Size 72 x 84.

Price ..... $6.95 - $9.95

Kenwood — All wool blankets — choice of (7) Colours. 72 x 84.

Price $18.50

LADIES
See our new Flanelette Gown. Very attractive pattern, long style.
Price $7.50

TEENS
Girls or Boys Unisex Blue Denim Jeans, Flares, 8 - 18 years.
Price $5.98

BOYS NEEDS

Underwear - Shirts and Shorts — Stripe or Plain Shade Flares — Sport Shirts — Knit Shirts — Wide Leather Belts — Suede Shoes — Running Shoes — Dress Socks — Denim Flares — Rubber Boots.

SISMAN Light Weight Work Boots	$14.95
LADY GALT 4 Scope Worsted Knit Yarn	85c
SPINNITE Wheeling Yarn — Skein	$1.10
LADIES Lisle Hose — Beige	$1.98
GOODHUE Green Coveralls — Mens	$9.50

SEE US FOR YOUR WALLPAPER NEEDS

CLEARING SPECIAL

(3) only Mens Dress Shirts — Stripes — Blue — Size 15 and 16 only.

To Clear at $2.00

MORIARTY'S

THE FAMILY DEPARTMENT STORE

Chesterville, Ont. Phone 448-2354

LABOUR DAY

WEEK-END

CLOSED MONDAY LABOUR DAY

SPECIAL!

BIGGEST DISPLAY OF FRUIT AND VEGETABLES IN THE DISTRICT

LEAMINGTON NO. 1 FREESTONE PEACHES Best for preserving, basket	1.19
RED RANGER APPLES, 3 lbs.	29c
Baskets	69c
CANADA NO. 1 POTATOES, 25 lbs.	79c
BANANAS, 3 lbs.	39c
FRESH CARROTS, 2 lbs.	19c
CABBAGE, head	10c
COOKING ONIONS, 5 lbs.	49c
CELERY, lge. bunch	23c
FRESH DILL, lge. bunch	19c
LARGE SWEET PEPPERS, 3	19c
LOCAL CUCUMBERS, 4	25c

FRESH GRADE "A"

CHICKENS

3 to 4 lbs.	lb. 43c
Legs and Thighs	lb. 49c
Breasts	lb. 55c
Wings	3 lbs. 1.00

MAPLE LEAF

Pork and Beef Sausage, lb.	49c
6 lb. box	2.79
Wieners, lb.	43c
6 lb. box	2.49
Cooked Midget Cottage Rolls, lb.	69c
Bologna, 3 lbs.	1.00
Boneless Cooked Ham, lb.	99c
Chicken, Cheese or Pork Loaf, lb.	59c
Polish Sausage, lb.	79c

SKINLESS DEFATTED, READY-TO-EAT

Leg of Ham

Lb. 59c

BACK TO SCHOOL SPECIAL

ASSORTED SHOES: $1.98 up
BOY'S NYLON JACKETS: Save 1-3

MARTIN SENOUR PAINT ... Save $5.00 per gal.

Leduc's

Specials

Picnic Style Ham, lb.	43c
Butt Pork Chops, lb.	59c
Side Pork, lb.	49c
Daisy Breakfast Bacon, lb.	39c
Pork Riblets, 4 lbs.	1.00
Round or Minute Steak, lb.	99c
Beef Hamburg, lb.	59c
Chuck Steak or Ground Chuck, lb.	69c

FRESH FROZEN GRADE "A"

TURKEYS

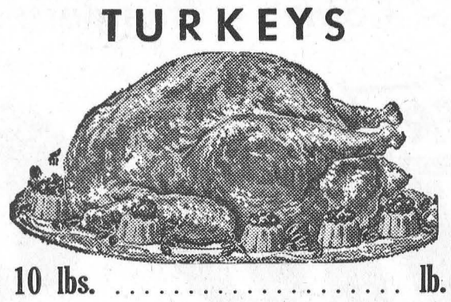

6 to 10 lbs. ..... lb. 39c

Corona Asst'd Soft Drinks, 30 oz. btls., 8 ..... 1.00
MacLaren's Stuffed Olives, 15 oz. 59c

RED ROSE SPECIALS

(Save 78c)

90 2-cup Tea Bags	69c
Instant Coffee, 10 oz.	1.69
Coffee, reg. grind	89c

VACHON SPECIALS

(Save $1.00)

Pea Soup, 28 oz., 4	88c
Mustard, 6 oz. glass, 2	29c
Three-fruit Marmalade, 24 oz.	49c
Cut Wax Beans, Cream Corn, Peas, Mixed Vegetables, 19 oz., 5	1.00
Strawberry or Raspberry Jam, 48 oz.	99c

Staffords Cherry or Peach Pie Filling, 19 oz., 2:	1.00
Hellman's Mayonaise, 16 oz.	49c
Imperial Wet-Mops, 8 oz.	69c
10 oz.	79c
5-String Broom	1.39
Javex, 192 oz. cont.	89c
Save 20c	
Easy-off Speed Spray Starch	59c
Save 20c	
Aero Wax Furniture Polish	79c
Family Pack Sandwich Cookies, lb.	39c
Mary Lou Margarine, 4 lbs.	1.00
Provigo Cheese Slices, 1 lb.	69c
(8 per pack)	
Hamburg and Hotdog Buns, 4	1.00
Kam Luncheon Meat	49c

SAVE CASH PLUS THREE-STAR STAMPS

— We Reserve The Right To Limit Quantities —

STORE HOURS:
MON., TUES., WED. — 8:00 a.m. to 6:00 p.m.
THURS., FRI., SAT. — 8:00 a.m. to 9:00 p.m.

Phone 984-2270 Finch, Ontario

NEW FALL ARRIVALS

* COATS
* SUITS
* DRESSES
* SPORTS WEAR

Bunny's

111 Pitt Street
PHONE 933-3281
Cornwall, Ontario

CHURCH NOTES

NEWINGTON WESLEYAN METHODIST CHURCH
Rev. R. T. Benson
SUNDAY, SEPT. 5, 1971
Sunday School - 11:00 a.m.
Morning Worship - 11:00 a.m.
Dec. 71

CHESTERVILLE PENTECOSTAL CHURCH
Albert and Ralph Sts.
Rev W. Lanctot, Minister
We invite you to attend services in Pentecostal Church every Sunday.
SUNDAY, SEPT. 5, 1971
9.45 a.m.: Sunday School
11.00 a.m.: Morning Worship
7.30 p.m.: Evening Service
Everyone Welcome
June 70

OSNABRUCK BAPTIST CHURCH
R R. 3, Ingleside
3 miles North of Hwy. 401 on Dickinson Drive
MR. KEN BARRON
SUNDAY, SEPT. 5, 1971
10:30 a.m. Church School.
11:30 a.m. Worship
YOU ARE WELCOME
Feb. 72

CHESTERVILLE - MOREWOOD UNITED CHURCH OF CANADA
Rev. L. MacD. Ferguson, Minister
SUNDAY, SEPT. 5, 1971
9:30 a.m. - Morewood Service
Sunday School
11:00 a.m. - Trinity Service
Sunday School
Everyone Welcome
Dec. 71

UNITED CHURCH OF CANADA
Williamsburg — Colquhoun
Rev D. L. Gordon, Minister
SUNDAY, SEPT. 5, 1971
9:45 a.m. - Elma
11.00 a.m. - Williamsburg
8:00 p.m. - Colquhoun
Dec.

UNITED CHURCH OF CANADA
AVONMORE - FINCH
PASTORAL CHARGE
Rev H. A. Funge, Minister
SUNDAY, SEPT. 5, 1971
Avonmore - 9.30 a.m.
Finch - 11.00 a.m.
Dec. 71

PRESBYTERIAN CHURCH
Dunbar - Chesterville - Morewood
Rev. T. H. Boyd, Morrisburg,
Interim Moderator
SUNDAY, SEPT. 5, 1971
9:30 a.m. - Dunbar
11:00 a.m. - Chesterville
2:00 p.m. - Morewood
Dec. 71

CHRISTIAN REFORMED CHURCH
WILLIAMSBURG
SUNDAY, SEPT. 5, 1971
8:30 a.m. - Worship Service
10:30 a.m. - Worship Service.
7:30 p.m. - Worship Service
May, 1971