WINCHESTER PRESS

1867 1967 CANADA-CONFEDERATION

VOL. 79 NO. 46 — WINCHESTER, ONTARIO, THURSDAY, MARCH 23, 1967 — PRICE 10 CENTS

Sap's Runnin'

An echo of Spring, the magic words, "Sap's runnin' " will ring through the forest from the Upper Canada Maple Sugar Camp in Crysler Park this holiday week-end. Custodian experts of the St. Lawrence Parks Commission's sugar bush are predicting a record run if the weather is right.

The Maple Sugar Camp, located on Upper Canada road that links Highways 401 and 2, boasts ample parking and a look at sap collection and boiling methods of both to-day and yesterday. Open fire and modern evaporator methods are illustrated and the products extremely tasty are available for purchase.



Brotherly Visit Centurians Meet In Carleton Place

Centurians of the only two 100 Clubs in existence will be greeting each other on April 27. Shaking hands will be the members of the Winchester 100 Club and brothers from the Carleton Place 100 Club. The local club will visit their Centurian brothers to the west on the April Thursday mentioned.

The Club will enter a float in the Centennial Parade in the village. Members at Thursday evening's meeting agreed to spend an amount to $100.

Superintendent of the G. Howard Ferguson Forestry Station in Kemptville, Hank DeVries of the Ontario Department of Lands and Forests, was the guest speaker. With films and talk he informed Centurians of planting, cultivating and growth of various species of forest life.

The boost for Howard Summers was given by Harry Flora and won by Charles Anderson. Creed was recited by Walter Shadbolt and Grace by Robert Ledgerwood.

Simcoe On Move Shore Residents Beware Of Ice

Canadian Coast Guard icebreaker "Simcoe" based at Prescott left last Wednesday for breaking operations on the St. Lawrence River channel west to Lake Ontario. Simcoe will be breaking ice to Kingston first and then will work her way eastward down the St. Lawrence towards the east end of Lake St. Francis.

As a result of the icebreaking operations, the Department of Transport warns the remaining ice along the river will be unsafe for ice fishermen or other persons to travel upon. Once the solid ice cover has been broken, the ice between the freshly opened channel and the shores breaks up easily.

The Easter Hen

Why would anyone call this funny looking little pullet The Easter Hen? Just because it lays Easter eggs. This particular hen lays blue eggs and what could be better for Easter.

Mr. and Mrs. Frank Cross have the Easter hen at their R. R. 4 Winchester farm and it has been the topic of many a conversation. At Easter it's very nice to have a hen that lays coloured eggs around the farm. As recently as last week a Quebec man, when he heard of the Easter Hen, just had to have some of the blue eggs. He got them and the fame of the hen has now spread into La Belle Province.

A casual acquaintance of the Cross' more than a year ago displayed some of the coloured eggs at a euchre party and Mr. Cross, intrigued, purchased some and thereby came the hen. Conversation is the main profit of the rare breed, however, since the blue shell cannot be candled at an egg grading station and the eggs must be used for home consumption and conversational pieces, which really in some cases could be considered even more profitable.

For this week of the year the strange bird is the Easter Hen as held by owner Frank Cross.

—Press Staff Photo

Easter

Family worship on Easter is a fitting way to begin this day of great rejoicing. We join with you in this Canada's Centennial year in expressing a feeling of deep joy and thankfulness.

The true meaning of this week-end of happiness and glory may be found in our thoughts of worship and in the many beautiful traditions that surround this magnificent Holy Day.

St. Lawrence Parks Commission Announces Early Opening Dates

Charlottenburg Park will open April 28th to record the earliest opening of any facilities of the St. Lawrence Parks Commission. Charlottenburg will open early to provide its area to campers who may select it, as Ontario's first park west of the Quebec border, as a possible base for visits to Expo 67 in nearby Montreal.

Upper Canada Village just east of Morrisburg will open Saturday, May 13. Spring hours at Upper Canada will be from 9.30 a.m. until 5 p.m. These hours continue until opening of the tourist summer season on June 17 when hours will be 9:30 until 6:30. September 5, the Tuesday following Labour Day, village hours revert to the 5 p.m. closing until cessation of the Village year, October 15.

Old Fort Henry in Kingston the second historical site operated by the Commission, will open May 15th and run on a daily basis 9 a.m. until 5.30 p.m. until June 17. June 18 to September 4th hours will be extended in the evening until 8.30. Fall hours 9 until 5.30 commence September 5th until closing September 15th.

The general parks system will open Friday, May 12, officially opening the camping and recreation season. The system, with the exception of Charlottenburg Park will close October 15. Charlottenburg will close this year October 29, to coincide with the closing of Expo.

Upper Canada Golf Course is expected to open on the May 12th week-end on a beautiful 18-hole layout.

Village Stores Open Until 9

Winchester business establishments will be open until nine this evening. All retail merchants plan store hours today, Thursday, until 9 p.m. this evening. The extra opening hours will allow extra convenience for shoppers on the holiday week-end. Good Friday. March 24, is a holiday and all stores will be closed.

Business will continue as normal on Saturday. Easter Monday is not a municipal holiday but is a bank and Post Office holiday. All other businesses and services will be available.

Shop to-night until 9.

Student Essay Deadline Near

Time is running out for entries in the student essay contest, "My Responsibility As A Canadian." Secondary school students who would like to express their views on this broad subject may win a $50 cash prize.

The Winchester Press, in cooperation with the Ontario and Canadian Weekly Newspapers Associations, is pleased to sponsor the Centennial Essay contest for students of any secondary school in the district. The contest will have winners at the local, provincial and national levels. And prizes are to be awarded at each level. Winner from entries submitted to "The Winchester Press" will receive $50 and be forwarded to the provincial contest. Ten provincial winners will constitute the national contest.

Provincial winners pick up an additional $100 and a trophy. National winner gets a trip to Expo and will be a guest at the National Convention in Ottawa in September.

Essay deadline is March 31. "My Responsibility As A Canadian" should not exceed 750 words. The winning essay will be published in full by this newspaper after the official decision of the judges is announced. All secondary school students in the North and South Dundas, Mountain, Osgoode or other areas are invited to enter.

Howard E. Biccum Chairman District Memorial Hospital Board

Howard E. Biccum, Winchester insurance agent and real estate broker, is the new chairman of the Winchester District Memorial Hospital Board. Mr. Biccum succeeds George Suffel who retired after the normal term of office at the annual meeting of the hospital last week.

Vice chairman of the Board will be Stanley Hicks of Metcalfe.

Various committees within the board will be chaired by members as indicated: management, William McRoberts; building and property, W. C. MacDonald; finance, Jack Hatcher; public relations, Roy Fawcett; insurance, Stanley Hicks; steering, W. C. MacDonald; and by-laws, Reg. Workman.

Council Talks EMO and Hydro

For the second consecutive week Municipal Council concentrated all their efforts on one subject and gained a wealth of information on the Emergency Measures Organization last week and their hydro utility this week.

Although most information passed between representatives of Ontario Hydro at the meeting and municipal councillors was of a technical nature, one important fact can be noted by ratepayers. Indications are the system operated at a profit during 1966 and even more important there is no necessity of an increase in rates.

Discussion at one point probed the possibility of a changed system of billing, but this was eventually laid aside in general agreement that the present system under the direction of secretary-treasurer of the Village system, C. R. Robinson, was working in excellent fashion. Any problems or request for change billing to individual customers, it was felt, could be handled by Mr. Robinson.

MORE STREET LIGHTS

A good prospect for the year in the village hydro budget is erection of more mercury vapour street lights in some sections of the village not yet serviced. A recent problem of possible overloading in the west end will be checked out by Ontario Hydro and any alteration to equipment such as a new relay will be completed as quickly as possible to restore 100 per cent. service to customers.

Increased three phase activity in the village was investigated and government regulations on such installations detailed. All three phase and instrument metered services in the village are to be catalogued and checked according to the legislation.

With construction of a new line to service with 600 volt transformation on the new North Street pumping station, the local utility will remove the service lines on the west side of Ottawa Street north and relocate them on the new east side poles. The transformer bank serving both the water and sewer pumping stations will be located on this line.

NEW BY-LAW

At the request of the village Hydro Commissioners, Ontario Hydro will forward a revised utility by-law for guidance in drawing up a new resolution for Winchester.

To expand consumer service the village may adopt a plan of boosting availabilities of transformers to new customers from the current 150 to 600 volts.

Ontario Hydro representatives John Wright and Bruce Graham of Belleville Eastern Regional Office with George Davidson Assistant Manager Winchester R.O.A., were congratulated by council on their excellent presentation and concern with the utility. Clerk Robinson, expressing his satisfaction with an excellent evening's work, could not recall another such meeting with Hydro, Ontario and local, sitting down and discussing problems.

E. M. O.

Municipal councillors gained a long awaited knowledge of the activities of the Emergency Measures Organization in the three United Counties. in a special session Monday evening. Coordinator of E.M.O. in the counties, George Upfield, was on hand to make explanation of the organization and answer questions.

Winchester as part of its county rate pays a share similar to that of all small municipalities to the support of the E. M. O. Primarily the cost is broken down this way: federal government 75%, provincial government 15%, City of Cornwall 5%, and remaining municipalities including Winchester and the various Townships, etc., 5%.

(See "E.M.O." Page 4)

CARL MERKLEY

Mourn Chesterville Reeve

Reeve of the Village of Chesterville, a highly respected businessman and citizen of that community, Carl G. Merkley died suddenly of accidental causes March 18, 1967. Mr. Merkley, in his 49th year, was owner and manager of Chesterville Dairy. He had served his community as Reeve for nine successive years, being acclaimed to office each time without election. Previous to his reeveship he served on Council for three years, making a continuous council record from 1956 until the present.

A Royal Canadian Air Force veteran of World War II, he served proudly for his country as he did for his community. Educated in Dunbar Public and Chesterville High School, he was a Shriner, Mason, Rotarian, Oddfellow and Legionnaire.

Born the son of Edsel Merkley and his wife, Elizabeth Wallace of Dunbar, he married the former Madeline Marcellus in Morewood United Church on April 18, 1946. Sadly mourning the loss of a father are the couple's daughter, Brenda, 20, student nurse at Cornwall General Hospital, and son, Peter, 19, an apprentice electrician in Ottawa.

Shortly after his return from overseas, Mr. Merkley purchased The Chesterville Dairy from Ken Reid in 1947. He had managed and developed it to its present extent until the time of his death. As a past president of the Chesterville Legion Branch, he was credited greatly with the advent of the new Legion Hall. In municipal political circles he was slated as a candidate for Warden of the United Counties of Stormont, Dundas and Glengarry within a very few years. Nine years on county council had placed him on many committees and gained him a thorough knowledge of council activity. In the current term he was a member of the finance committee. A past president of the South Nation River Conservation Authority and an executive of the Rural Municipalities Association of Ontario, he was widely known and respected in his endeavours.



A member of a family of fifteen children, he is mourned by eight sisters and six brothers: Vera, Mrs. Angus Smith, Maxine, Mrs. Henry Feely, Joan, Mrs. Bert Beckstead, and Dorothy, Mrs. Stan Price, all of Chesterville; Emma, Mrs. Graham Hess, and Audrey, Mrs. Orval Casselman, of Williamsburg; Lorna, Mrs. Otty Bolster, Moira, N. Y.; Lois, Mrs. Lloyd Steele, of Cornwall, and brothers Clifton, Walter, Erwin and Lyle, of Chesterville, Audeen and Lee of Cornwall.

A member of Trinity United United Church, Chesterville, funeral service was held in that sanctuary March 21 at 2 p.m. Rev. L. M. Ferguson conducted the service.

Pall-bearers for interment in Maple Ridge Cemetery were Dale Marcellus, Ronald Doering, Jack Smith, Richard Hess, Robert Merkley and Dale Casselman, all nephews.

—Photo courtesy Chesterville Record.



A Fifth Generation

Mrs. Sarah Harten of Vernon has a very distinct honour of being a mother, grandmother, great grandmother, and great great grandmother. Tiny Darryl Workman, whom she is holding, has an equally happy privilege of being well looked after by a mother, grandmother, great grandfather and great, great grandmother.

Five generations, smiling happily, of one family were together in Vernon on Sunday. Mrs. Sarah Harten, seated holding her great, great grandson, is 91 years old. Tiny Darryl Workman is only four weeks old and makes four generations extremely happy. Standing are Darryl's mother, Mrs. Garth Workman, R. R. 3, Winchester, on the left, and Mrs. Workman's mother, Mrs. Lyle Francis, R. R. 3, Winchester, and Mrs. Francis' father, Gilbert Harten, of Churchill, Manitoba. Mr. Harten had previouuly to travelling west resided in Winchester for a short time.

The five generations gathered at the home of Howard Porteous for a happy meeting. The occasion was a vacation visit of Mr. Harten from the West, a happy birthday close by for Mrs. Harten, and just the presence of little Darryl. — Press Staff Photo.

WINCHESTER Press

Volume Seventy-Nine
Thursday, March 23, 1967

WORKMAN BROS., Publishers

Established in the year 1888
Published Wednesday Afternoon Dated Thursday.
Subscription Rates: $4.00 per year in Canada; $5.00 per year in the U.S.A., payable in Advance.

1965 PRIZE WINNER CANADIAN WEEKLY NEWSPAPERS ASSOCIATION BETTER NEWSPAPERS COMPETITIONS

Member of the Canadian Weekly Newspapers Association and the Ontario Weekly Newspapers Association

Guaranteed Circulation over 2750
Advertising Rates on Request.

Authorized as Second Class Mail, Post Office Department, Ottawa.

The Most Important Job

A six member Royal Commission has been set up to investigate the Status of Women. There is little doubt the Commission will have a surplus of investigative trails to follow. The long held complaint of the professional or working woman of disparity in wage scales, unfair bypassing of competent females at promotion time and seemingly unfair income tax regulations. That disallow the working mother for example to deduct payments for domestic help that may be required to keep the home fires burning. There is even less doubt that the list of inequalities to receive consideration will build up and some may not come under the investigative scrutiny of the Commission.

There is something even more important and that something may be an item overlooked by the Commission but therefore even much more deserving of study. The role of the mother and the homemaker. An opinion herein is stated that the role of the mother is the leading part any woman can be graced to be awarded. The upbringing of children is perhaps the greatest responsibility that can be laid upon the shoulders of anyone.

In this age of the working mother and the demand for equal status for women our children have rights too. What becomes of that old term "good breeding" when the mother works. Good breeding—the unseen miracle that ways of thinking, feeling and behaving are caught from a loving, concerned mother. They are not taught. That is the great gift of a parent to a child. What becomes of the child? Can absorption in television, its exaltation in trivia and exaggerated pitch to the pocket book bring up the child properly? Only a mother respected, constant in her presence, loving and loved in return can pass on the sound values and ideas that will cause the growing and developing child to ponder, combat, and rise above the strong influences that may break or make a life.

In to-day's society it seems that young mothers are being pressured into the work-a-day world by implication that everyone else is doing it, why shouldn't you be. The image of the wife and mother at home working at what is The most important job has somehow to-day become to a large degree tarnished. Irony lies in the fact that many of the women who through necessity or choice have relegated the home are spending their working days looking after someone else's children who are apparently more interesting than their own. Nurses, waittresses, cooks, on and on the list can go but all are variants of the occupation they left behind, in the home.

The switch from personal to public employment should be scrutinized. Our youngsters have rights too. One of these rights is surely emotional security. The cases of disturbed children or youth led into delinquency or mental illness increase in numbers each year. The people that are qualified to give us the answers lead us to be convinced that much of the problem has been or is centred in the home. There isn't much to be gained by a child from the ever-changing baby-sitter five or six days a week and who knows how many nights.

There are many reasons why mothers work. For some, it is economic necessity, or for others it is right for any number of reasons. Every family must weigh the gains against the losses. No one denies the excellence of some working mothers, but if they are good mothers they will probably agree that their choice of full time employ would be in the home if could be.

To the full time wife, mother, homemaker, sincerest congratulations, wholehearted agreement, and unwavering respect for the highest privilege a woman can have. And only a woman can do it!



SPRING BREAK-UP

THE MEMBERS REPORT

From Toronto by Fred M. Cass

The eighth week of the current Session was a quiet one at Queen's Park Budget debate, private members' resolutions and bills and dealing with the estimates of the Department of the Attorney General filled the day and night sittings with words galore, but small progress in the business of the House. However, a great deal of work was done during this week by the Standing Committees of the Legislature.

From the estimates of the Attorney General, it was learned that two million dollars had been set aside to defray the cost of the new Legal Aid Program. While this may seem to be a large sum, I would predict it to be quite inadequate even for this first year of operation of the program and that within a very short period of time the annual budget for this new social service will be several times the amount of this first vote.

Of interest to all parents was the announcement by the Minister of Health of a new five in one vaccine for small children, designed in one shot to take the place of several immunization needles now required by the very young and to give protection against diphtheria, lockjaw, whooping cough, polio and measles. The Provincial Treasurer also introduced new legislation enlarging the sizes of children's clothing exempt from that sales tax, and coupled with this a wider exemption from that tax of certain ancillary farm machinery and equipment including tractor tires, upon completion by the farmer of a certificate as to actual farm use of such items.

In Consumer and Financial Affairs, the Minister of this new Department introduced a Bill to establish a Consumer Protection Bureau and announced the proclamation of a similar legislation passed in 1966 by the Legislature, while at almost the same time the Prime Minister stated no action would be taken to ban or restrict the use of trading stamps. There was also new legislation introduced to restrict and govern the taking of funds from the public by finance companies, including the power to halt such operations completely if the Ontario Securities Commission is not entirely satisfied with a company's statements, record and performance.

Some very interesting statistics were made available by the Department of Reform Institutions. These disclosed that in our Province's fourteen training schools (three of which are privately operated by Roman Catholic societies subsidized by the Province) and of which nine are for boys and five for girls, and including those children on placement in foster homes, there were 3,000 children under the Department's care on any one day. For adult offenders, there are four reformatories. five industrial farms, five training centres, four clinics, five forestry camps, nine district jails, one women's guidance centre, and one women's treatment centre. Ontario's daily offender population in these institutions is about 3,000 males and 140 females — and in addition, the Department supervises over 1,000 men and wommen on parole to rehabilitaion officers.

From Ottawa by Mrs. Jean Wadds

On Tuesday, March 14, the Minister of Edmonton West, the Hon. Marcel Lambert, rose on a question of privilege.

Mr. Lambert is a parliamentary figure of some authority. He was first elected to the House of Commons in 1957 so that he now has ten years' experience. These have been a very active ten years for him. He was speaker of the House of Commons, appointed by the Conservative Government in 1962. He had previously been Parliamentary Secretary to the Minister of National Revenue and the Minister of National Defence.

Hon. Marcel Lambert is a good parliamentarian. His term as Speaker makes him a recognized master of the rules. He is always well prepared and his Rhodes Scholar background gives him poise as a knowledgeable speaker.

Added to this capacity as a parliamentarian, Mr. Lambert had an outstanding war record. He served four years overseas in World War II with the Royal Canadian Armoured Corps King's Own Calgary Regiment, and was a prisoner of war.

It can be seen that Mr. Lambert was speaking with feeling when he brought into the House of Commons his Question of Privilege as the House rose at 2 30 p.m. on Tuesday, March 14. He accused the Government of a gross irregularity in bringin their estimates for the fiscal year ending March 31st, 1968.

In support of his contention that these estimates in connection with the Department of National Defence are contrary to existing law, he quoted Section 15 of the National Defence Act which says:

"The Canadian Forces are the naval, army and air force of Her Majesty raised by Canada and consist of three services, namely, the Royal Canadian Navy, the Canadian Army and the Royal Canadian Air Force."

"Reference to vote 15 of the estimates as they appear at page 316 of the Blue Book will show that these estimates are based on the premise of a single unified service, something which is not founded in law today. For this reason the estimates are improperly set out, and as a consequence parliament will be asked to vote money and supply in a manner contrary to the existing law.

Parliament cannot act outside the law and today, as we are facing these estimates, the law provides that there shall be three services. The National Defence Act has not been amended, and I therefore maintain that these estimates as presented, bearing in mind the necessity of the government asking for interim supply by the end of March, constitute an abuse of the privileges of this House."

The former Minister of Defnce, the Hon. Douglas Harkness, supported Mr. Lambert in his case of privilege. An examination of estimates presented in previous years makes it quite clear that provision in each case was made for the expenditures of the Navy, the Army and the Air Force.

Mr. Harkness accused the Government of acting on the mere hope that the Minister of Defence would get his way—

"The authority has not been granted, and the Bill in respect of his unified force is still before the Standing Committee for consideration. It has not been reported back for consideration by the House. Under those circumstances the estimates should have been presented in the form in which they have been presented for many years past. This would enable Members of the House to determine the amounts being voted for each of the separate services as provided for by the National Defence Act."

The Minister, Mr. Hellyer, answered briefly that it was not possible to segregate the costs by services in the year ahead, although they are still three legal entities.

To Opposition Members it sounded like a poor excuse. there seemed no doubt that Mr. Hellyer has been doing too much, too fast, and operating on the assumption that no one would or could stop him, a dangerous assumption in a democratic Parliament.

The Seventh Column

Do you believe there really is a God? Do you believe in heaven and hell? Well, do you? And if so, what are your reasons? At the outset let's get one thing straight. This column is not asking these questions, not at this time. We are simply repeating the questions, the favourite religious questions which seem to crop up the most frequently in this age of curiosity. The pat answer of "I do" is apparently not good enough any more. You must support your belief with facts. And from what we read and hear, most people confronted with the same questions have little or nothing to support their views. A case in point was Sunday night in the popular television show W5. Canada's best known atheist, Gordon Sinclair, confounded his audience of lay experts on religious theory with simple counter questions which certainly cross the minds of most intelligent people from time to time. Monday afternoon Lowell Greene carried the theme on the controversial "Greene Line" show on CFRA. It was much the same. There were expressions of opinions but, really, very, very little in the way of anything to support these same opinions. There was very little said about faith, an important word in our collection. Faith in believing in something, no strings attached, just a belief that perhaps defies explanation. We are not about to get into a religious controversy. Quite frankly, like most of the members of this universe, including the clergy, we may not be knowledgeable enough to fully exploit our views.

With the message changing from year to year now it becomes clear that much of what we were led to believe when we were youngsters simply does not stand up to-day. Down through the years, then, the clergy has been feeding us a lot of material, but with no concrete message. At least this is what many people think. On the other hand, perhaps the message has been there all along and we simply have not listened often enough or hard enough. Is this the reason for the controversial attitudes on religion to-day? Or is it because the Bible, the ultimate word, is being questioned and dissected and in many instances being proven inaccurate and contradictory by the so-called experts? We simply voice the thoughts and questions which are being heard more and more to-day. What do you think?

And perhaps a good time to give particular thought to all of this is this most Holy Week. The services of Easter marking the crucifixion and the resurrection of Jesus. It is simply not good enough to believe this just because we are told to believe it, at least that's the message being expounded to-day. We must have reason to believe it. Trotting off to church each Sunday is not nearly good enough. There is a lot more to it than that, claim many, many others. Indeed, even the role played by the church is under severe scrutiny to-day.

In an age of fanatics, nonconformists and critics of all varieties maybe all of this talk about God, religion and the church is just that — a lot of talk. Or is there reason for a deeper understanding, a clearer conception of what is and what is not. What do you think?

LETTER TO THE EDITOR

Williamsburg, Ont.

Editor, Winchester Press,
Dear Sir:

I have been asked on behalf of the Williamsburg Women's Institute to thank you for publishing our regular monthly meetings. We appreciate it very much.

Sincerely,

NINA M. CASSELMAN, Sec'y.

SUGAR AND SPICE by Bill Smiley



It's time to project

Is Defence Minister Hellyer, as he presses relentlessly for unification of Canada's armed forces, marching them straight into the twenty-first century, or straight into an abyss?

It depends on whom you listen to, these days, as one admiral after another goes down with all guns blazing. But I don't like the idea myself.

What will happen, for example, to the old, friendly give-and-take atmosphere that was prevalent among the services in World War II? You remember. When our air force used to bomb and strafe its own troops and ships. And the army and navy regularly took pot-shots at their own aircraft. All this jovial camaraderie will be lost.

Another thing. Who will the new forces fight when they go ashore on leave? If there are no soldiers, sailors or airmen to tangle with, they'll have to fight among themselves or beat up civilians. A bad show, either way.

But these are minor things, which could probably be ironed out in about 80 years. There is another, and more frightening prospect implicit in the formation of a single force. Dictatorship.

"Oh, come now", you say. "Don't be ridiculous. It could never happen here. This is a democracy. Canadians would never put up with it."

Don't kid yourself. Canadians who will put up with the kind of government, taxes and weather we have now would put up with anything. And the whole business would be as painless as kicking off your old galoshes and putting on a new pair of rubbers.

Let's project a little. Say 20 years into the future. Here's the picture. We have a doddering, fumbling, inefficient government. So what's new, you ask.

Don't interrupt. The only reason this government is in is that the opposition is even more hopeless.

By its tax policies, this feeble federal government has alienated both rich and poor, and has infuriated the middle-class. The provinces thumb their noses at it. Quebec treats it with Gallic scorn, while bleeding it to death with blackmail.

The United States is angry with it for its crushing taxes on the two-thirds of the country owned by U.S. corporations. The United States is also disgusted with it for its vacillating foreign policy.

A dim picture. Yes, but there is one flaming torch in the heart of this darkness. That is Uniforce.

It's the only thing in the country that Canadians are proud of. It is a crack force in every sense. Every one of the 100,000 men is handpicked. They are the physical and mental elite of the generation. Their pay equals that of the average university professor. Their equipment is the best in the world. Their esprit de corps is superb.

And they've earned the right to swagger a bit, and push civilians off the sidewalk and openly pinch the bottoms of young matrons. In the Lower Frombosia incident, they proved themselves a tough, efficient and ruthless fighting machine. In the Upper Cambodia affair, they stamped out communism, socialism, democracy and the entire native population in two weeks. Time Magazine nick-named them the Canadian Cobras.

And the creator of this magnificent fighting force, envied by the whole world? Two-fisted, jut-jawed Joe Garibaldi, the aggressive young Defence Minister, the only man in the cabinet who got things done. And people done in.

Before entering politics, the Honorable Joe, as the papers called him fondly, had fought his way to the top in the trade unions, thus learning what democracy was all about. His tough, no-nonsense treatment of creeping socialism in union ranks made him feared and respected by all.

He ruled the unions fairly, with an iron hand. As President of the Canadian Destruction Workers Union, he once shouted from the platform, to wild applause, "If you can't beat 'em in the union hall, beat 'em in the alley!"

Oh, dear. We've run out of space. But all will be revealed in next week's column. In the meantime, don't rush out and buy a shotgun, or start forming a resistance movement.

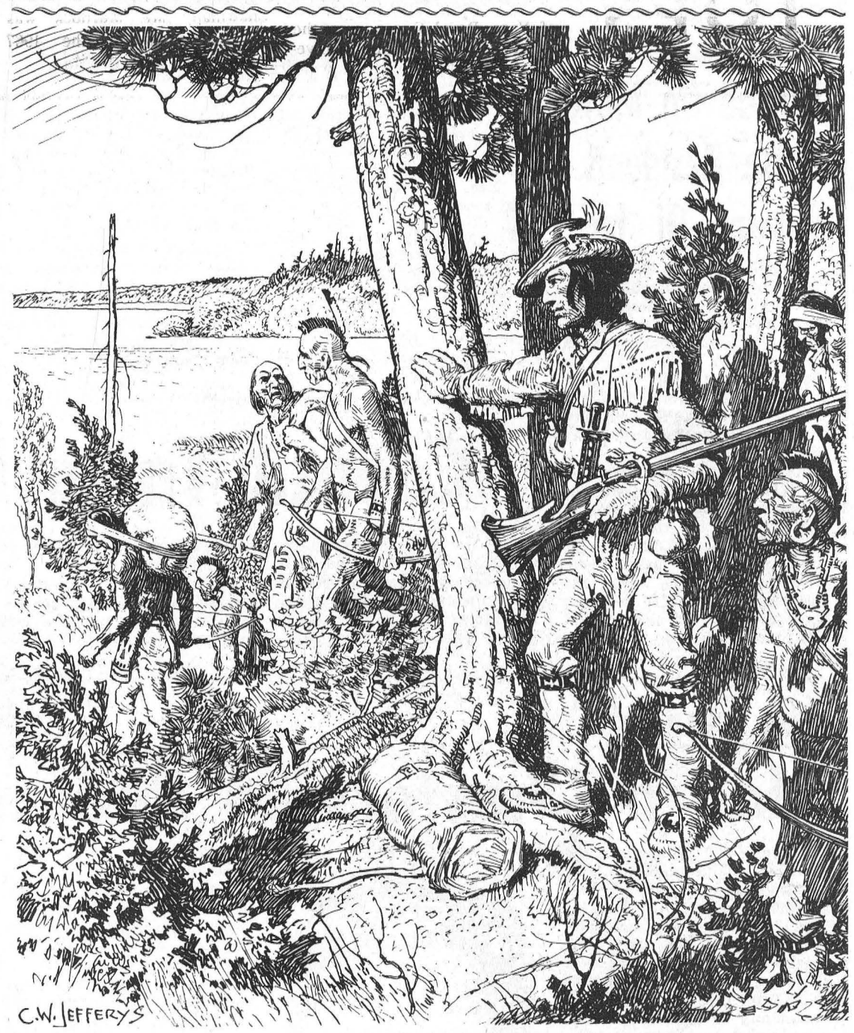

At The Mouth Of The Humber

Etienne Brule at the mouth of the Humber, 1615. He left no written account of his journeys in the service of Champlain, and he remains a strange, shadowy figure in the history of Canada — yet he was one of its most energetic explorers. Among his discoveries he was probably the first white man to see all the Great Lakes, including the site of Toronto. Here he is shown in sight of Lake Ontario at the end of the Toronto carrying-place, where the trail dipped down to the Humber bank. This portage was part of the most direct route from the Northern lakes to Lake Ontario.

Brule chose to live among the Indians, learned to speak several of their languages, and adopted their habits and customs, including the promiscuous moral code of the Hurons. The Frenchman showed the same disregard for the religion of his countrymen as he did for their morality. The missionaries in particular unanimously condemned his bad example and his mockery of the Christian way of life they were trying to teach the Indians.

Brule helped cement Champlain's alliances with the Hurons against the Iroquois, acting as guide, interpreter and agent, but his main interest was in exploration. He was probably the first white man to go up the Ottawa River and on to Georgian Bay; he discovered and surveyed at least four and probably five of the Great Lakes; he followed the Susquehanna River in what is now Pennsylvania down to its mouth on Chesapeake Bay.

In 1629 when Kirke's British fleet at Tadoussac waylaid and sank most of a fleet of 18 French supply ships which Brule was supposed to meet there and guide to Quebec, he went over to the English with three other Frenchmen, and piloted Kirke's ships to Quebec instead. Champlain could not conceal the weakness of his defences and was forced to surrender. Meeting Brule for the last time at Tadoussac, he rebuked him harshly for his treachery. There is no further record of Brule until his sudden and terrible death in 1662 or 1663, somewhere in Simcoe's township of Tay, when he was killed and then eaten by the Hurons. It is not known what offence he committed against his former Indian friends, or why they turned on him so savagely.

K.A.S. Royal - "Admired by All"

Deputy Minister of Agriculture and Food for Ontario, E. M. Biggs, introduced Barbara Burton, Queen of the 38th Kemptville Agricultural School Royal, on Wednesday, March 15.

"The warm friendliness of people engaged in agriculture and the contagious exuberance of their spirit is a characteristic admired by all," he said, "and that spirit is particularly evident here today."

The gracious welcome extended to the visiting crowd and the hearty reception given to the Queen bore out Mr. Biggs remarks. Miss Burton, R. R. 1, Vars, senior student in Home Economics at K.A.S., who had been crowned Royal Queen the previous week, won the Girls' Livestock Showmanship class, took part in the fashion show, was Reserve Grand Champion Livestock Showman and assisted in the presentation of awards in the evening. And she wasn't much busier than Mary McCormick, Co ordinator of "La Petite Botique," the fashion show which was presented three times to capacity audiences.

Tom Murdock, President of the Royal, who became Champion Livestock Showman, presided over the Royal, was M.C. for the Awards Night and received the past president's cane from vice president Andy Armstrong and the F. C. Eligh award presented to the student judged to have contributed the most to the success of the Royal. Tom Murdock comes from R. R. 4, Osgoode.

Peter Loughlin, of R. R. 2 Mountain, won the most points for his entries and was declared Grand Champion Showman.

Betty Stuart, of R. R. No. 5 Mount Brydges, was the Champion Award winner in the Home Economics division.

Other major winners were: Champion Dairy Cattle Showman, Wayne Denard, R. R. 1, Hillier; Beef Cattle Showman, Thomas Murdock, R. R. 4, Osgoode; Sheep Showman,, Bruce Hudson, Ottawa, Swine Showman, David Sloan, R. R. 1, Cardinal; Livestock Showman Girls' classes, Barbara Burton, R. R. 1, Vars; Showman, Agricultural Mechanics Section, Blayne Barrett, R. R. 6, Cobourg.

Field Husbandry Showman-James, Foster, R. R. 2, Carleton Place; Forage Showman, Frank Martin, R. R. 2, Lisbon, N. Y.; Small Seeds Showman, William Fowler, Burks' Falls.

Home Ecconomics Students' Awards: Highest in Clothing Classes—Junior, Diana Dolby, R. R. 1, Milton; Senior, Lynn Jermey, R. R. 2, Hawkestone; Highest in Handicraft Classes, unior, Ivie Linington, R. R. 1, Paris; Highest in Home Furnishings Classes, Senior, Jill Wooding, Ottawa.



TOPS

Two senior students at K. A. S. playing duel roles during the annual Royal. Barbara Burton of Vars, Royal Queen, won the Reserve Grand Champion Livestock Showman, and Thomas Murdock of Osgoode was judged Grand Champion Livestock Showman. Mr. Murdock was also President of the 1967 Royal.—Photo by Daykin.

40th Anniversary Surprise Party

Mr. and Mrs. John Baker were given a surprise party to celebrate their 40th wedding anniversary at the home of their daughter and son-in-law, Hazel and Jerry Lines, North Gower.

About 27 of the couple's brothers, sisters and immediate family were present to enjoy an evening dinner together. Afterwards their son, Kenneth, of Osgoode, on behalf of all, wished them much future happiness, health and prosperity. Gifts were presented by four of the grandchildren: Susan and Paul Baker, Linda and Patsy Lines. Mr. Baker graciously thanked everyone for their kind thoughts and gifts to he and his wife.

Among those present were Mr. Baker's mother, Mrs. Fred Baker of Kemptville, and Mrs. Baker's father, Mr. Thomas Stobo of Winchester.

Mr. and Mrs. Baker were married in Winchester February 26, 1927, by Rev. John A. Waddell. Mrs. Baker was the former Irene Stobo, daughter of Thos. Stobo and the late Eva Stobo. Mr. Baker was the son of the late Fred Baker of Merrickville and Annie Baker, now of Kemptville. The couple have two children, Hazel of North Gower and Kenneth of Osgoode, and six grandchildren.

The Bakers, now retired from Kemptville Experimental Farm, reside in Burritt's Rapids.

DISTRICT NEWS

• VERNON
• RUSSELL
• OSGOODE
• METCALFE

Junior Farmers Host Night For Parents

Parents of the East Carleton Junior Farmers were on hand to learn "Why Join Junior Farmers:" a panel discussion at the Juniors March meeting in East Carleton. County president Jim Arbuckle led the discussion.

East Carleton president Jean Shields welcomed the visiting parents, and eighteen members answered roll call by introducing their parents. Secretary Bryan Dow and treasurer Glen Dow reported. Bruce Dow detailed curling activity and two teams are travelling to the Guelph Bonspiel on March 22.

Entertainment was headed by Jean Shields and Mary Campbell. A report of Federation of Agriculture activity came from Mrs. Rose Campbell.

Russell L.O.L. Dance March 31

Several L.O.L. lodges making up the Russell County organization are planning a big Centennial Celebration for March 31.

This organization covers the west half of Russell County and most of the eastern section of Carleton.

Extensive plans are being made and it is hoped many will be attired in the type of dress worn by their ancestors 100 years ago. With this thought in mind, many fine prizes are being offered.

Benson Latimer, prominent member of the Metcalfe Lodge, points out that even the admission price will be set back to the early standards. In this modern era common prices for an affair of this magnitude would be from six to ten dollars a couple. However, Benson feels that 100 years ago the price might very well have been only $1.50 a couple, and so this price has been set.

All residents are invited to attend as much revenue derived from the works of these organizations is used for charitable purposes. The new wing of the Winchester Hospital has already benefitted greatly by the $2,000 donation from the Russell L. O. L.

Carleton Soil And Crop Association Plan Barley And Corn Contests

The Carleton Soil and Crop Improvement Association directors decded recently to develop high profit competitions for barley and corn as one of the main projects for this year. This entails not only consideration of high yields but also weed control, plant population, and all costs to produce the crop.

On the surface it would appear that this project would demand more detail than most farmers like but on the other hand it makes crop improvement projects more useful. High yields alone are only part of the answer and production costs can supply a more complete picture of the profitability of any particular crop.

Other projects approved included the sponsorship of the Annual Seed and Forage Show at Richmond on March 17; 4-H corn and barley clubs, a Farm Improvement Day and continued studies to determine the benefits of Irrigation and Drainage to the production of several crops recommended in this area.

Vernon

Congratulations to Mr. and Mrs. Douglas McDiarmid (nee Edith McBride) and Mr. and Mrs. Bruce Dow on the arrival of their daughters last week at the Memorial Hospital in Winchester.

There was a good attendance at the St. Patrick's Dance held last Friday evening in Club 31 Hall. Winner of the door prize was Mrs. Stuart Dalgleish. The next dance was announced for April 8th.

Many from here attended the hockey game in Maxville on Sunday afternoon when Russell was defeated 6-3.

Congratulations for a March 17th birthday were extended to Carolyn Lewis. Apologies this week — the former Miss Lewis is now Mrs. Carson Hill.

Edwards' 4-H Accessories

Edwards Accessories 4-H Homemaking Club are already planning for Achievement Day. Their display, "Accessories Around The Clock," will have Janet Alexander as commentator with Judy Dennison making the complimenting posters.

Leaders Mrs. Albert McKeown and Mrs. Maguire demonstrated the making of a bias, corded bias and piping, as well as headsize ribbons for hats. Nine members were present at the meeting in the McKeown home.

Business session was completed with the acceptance of the minutes of Shirley Mackie.

CARLETON COUNTY 4-H ORGANIZATIONAL MEETINGS

THURSDAY, MARCH 30th, 1967

commencing at 1:30 p.m.

Metcalfe Fair Grounds Dining Hall

PROJECTS AVAILABLE

Calf, Swine, Sheep, Grain, Corn, Potato and Engineering

FOR FURTHER INFORMATION

ONTARIO DEPARTMENT OF AGRICULTURE AND FOOD
60 Larkspur Drive, Ottawa, Ontario

DURANT'S Flowers and Gifts

Have moved to their new location in the Village of Chesterville on Queen St. (west of the fair grounds). Drop in and we will be glad to welcome you.

Store hours 12 noon to 8 p.m.
and by appointment.

GRAHAM & GRACE DURANT
Phone 448-2060 Chesterville

EXCITING NEW CONCEPT

W. J. L. BOYD & SONS LTD.

'67 CARS

Chrysler
Plymouth
Valiant
Barracuda
Simca
Fargo Trucks

—WINTER HOURS—
Starting October 31st.
7:00 a.m. to 7:00 p.m.

Boyds always

Thrifty, Nifty Buys in USED CARS

Muttart Homes

OFFER YOU

BEAUTY — QUALITY — ECONOMY

IN A

READY-TO-ASSEMBLE HOME OF YOUR CHOICE

Courteous, confidential and rapid mortgage service, on a financial plan to suit your personal requirements. If you have a building lot and wish to erect a home,

DON'T PUT IT OFF ANY LONGER

PLEASE CONTACT

JIM MULLIGAN — KINGSTON — 546-1672

Make an appointment to visit the New Show Model Home . . . on display at The West End of Princess Street . . . Kingston.

Full Details Are Available — Why Pay Rent, When Our Plan Puts You Into Your Own Home — At The Same Monthly Cost As Normal MonthlyRental.

MUTTART HOMES

PRINCESS STREET — PAST TRAFFIC CIRCLE
P. O. BOX 751 — KINGSTON, ONTARIO

COLONIAL . . . by Sklar



There's an air of gracious loveliness about this Colonial Suite by Sklar. You'll be charmed by the warm tones of the petti print covering and the elegant puffy comfort of the super-soft foam wrapped cushions. Note the arms and the valance. You would never guess that the luxurious chair is a swivel rocker.

It Can Be Yours To-Day For . . .

$329.00

VICE & CRAIG LTD. 774-2120 WINCHESTER

THINKING...

about FERTILIZER and SEED

THINK about BERRY'S

SPECIAL NOTES . . .

- We Have Some Clintland 60 Seed Oats Still Available
- Pick Up A 1967 Build Crop Recommendations Booklet At Any Of Our Plants.

D. L. Berry & Sons Ltd.

SOUTH MOUNTAIN 989-2880 — WINCHESTER 774-2522 — MANOTICK 692-3543

W. I. Members Entertained By Inkerman P. School Pupils

An interesting and educational pageant, presented by the class of Mrs. Ellen Reid, of Inkerman Public School, was the highlight of the March Women's Institute, Winchester. The girls, one representing Canada and one for each province including the Yukon and Northwest Territories, and holding the provincial coat of arms, gave a short talk on the beauties, natural resources, industries, etc. of their respective province. The pageant ended with the group singing "This Land Is My Land."

The girls and their teacher were thanked by Mrs. Gerald Helmer.

As the roll call was "Name A Nobel Prize Winner," Mrs. Roy Fawcett gave a short history of the Nobel prize and some of the winners, among whom are Prime Minister L. B. Pearson, Dr. Banting, Mme. Curie, Winston Churchill, Albert Sweitzer and many more.

A contest naming the premiers of each province was conducted by Mrs. Hugh Coons and won by Mrs. Allison Fawcett.

A beautiful quilt, pieced by Mrs. Neil Hutt and quilted by Institute members, was displayed, on which tickets will be sold shortly.

Plans were made for a Centennial float to be entered in the parade in May.

Mrs. Robert Holmes thanked the committee for a most enjoyable program.

"AT HOME"

Mr. and Mrs. John Curry will be "At Home" to friends and relatives on Sunday, April 2nd, from two to four in the afternoon and seven to nine in the evening on the occasion of their 50th Wedding Anniversary at their residence, Kenmore, Ontario.

ENGAGEMENT

Mr. and Mrs. Ernest Merrikin wish to announce the engagement of their daughter, Sandra Rose, to Mr. David Allen Smith, son of Mr. and Mrs. Keith Smith of Morrisburg. Wedding to take place in St. Mary's Church, Morrisburg, on May 6, 1967.

MARRIAGE ANNOUNCEMENT

Mrs. Kenneth H. Poole, of Ottawa, wishes to announce the marriage of her daughter, Susan Jane, to William Reginald Clements, of Brockville. The marriage took place Saturday, March 11, 1967, at 3 p.m. in St. Stephen's Anglican Church, Ottawa.

BIRTHS

Following is a list of recent births at the Winchester District Memorial Hospital:

On Tuesday, March 14, 1967, to Mr. and Mrs. John Venema, Mountain R. R. 1, a son.

On Wednesday, Mar. 15, 1967, to Mr. and Mrs. David Baldwin, Mountain R. R. 1, a daughter.

On Wednesday, Mar. 15, 1967, to Mr. and Mrs. Edward Moran, of Finch, a son.

On Wednesday, Mar. 15, 1967, to Mr. and Mrs. Robert Schell, of Williamsburg a son (stillborn).

On Wednesday, Mar. 15, 1967, to Mr. and Mrs. Douglas McDiarmid, Osgoode R. R. 4, a daughter.

On Thursday, March 16, 1967, to Mr. and Mrs. Charles Munroe, Winchester Springs, a son.

On Friday, March 17, 1967, to Mr. and Mrs. David Shaw, of Morrisburg, a son.

On Saturday, March 18, 1967, to Mr. and Mrs. Dale Froats, of Iroquois R. R. 1, a son.

St. Paul's Presbyterian W. M. S. Holds March "Easter" Meeting

Twenty-five members of St. Paul's Presbyterian W. M. S. held their monthly meeting last Tuesday evening in the S. S. Rooms. Roll call was "Resurrection." The president, Mrs. Hugh Wilson opened the meeting with a "Teenage Meditation On Space Age" followed by prayer.

Minutes of the last meeting were read by Mrs. W. McKercher, and correspondence by Mrs. Cooper. The treasurer's report was given by Mrs. R. Ledgerwood. Mrs. Hugh Wilson offered up the prayer for the prayer partner, Miss Eleanor Knott of India. After the supply report by Mrs. Walter Moffat, Mrs. W. McKercher gave the highlights of the Presbyterial meeting she had attended recently.

Mrs. Keitha Morrow and Mrs. Jennie McIntosh had charge of the devotional section, opening with verses of "This Is The True God," followed by the Easter service as found in the Glad Tidings. Mrs. McIntosh read the Scripture, followed by the commentary.

Rev. and Mrs. Inglis sang "He Rent The Veil In Two." Mrs. K. Morrow read a very interesting letter from Miss Evelyn Walker, deaconess, a native of Winchester Springs, now at Cranberry Portage, Manitoba. Every one present signed an Easter card to be sent to her.

Mrs. Wilson thanked the committee for the very fine program, gave a reading, "Easter Journey's End," and closed the meeting with prayer.

W.O.W. Enjoys Social Evening

The Blue Spruce Camp, 338, of the Woodmen of the World, Winchester, held a social evening at the home of Mr. and Mrs. Alfred Carkner, Chesterville.

A pot luck supper was enjoyed, after which Mr. and Mrs. Edgar Turner of Winchester were pleasantly surprised when honoured with a lovely anniversary cake and a cake plate and pickle dish, on the occasion of their forthcoming 25th Wedding Anniversary on March 26.

Both replied, thanking all present for the gifts.

The evening was spent in playing cards. Winners were: Mrs. N. Bellinger, Mrs. L. Baxter, Dwayne Wyatt and Harlan Helmer.

4-H Club News

EAGER BEAVERS

The seventh meeting of the Winchester Eager Beavers was held at the home of Mrs. Gordon Durant on Saturday. Thirteen members were present.

Under the guidance of their leaders, the girls learned how do the button stitch and button hole.

WINCHESTER NO. 1

Winchester No. 1 4-H Homemaking Club has completed the fifth in their series of meetings.

At last Wednesday's meeting the girls watched leader Mrs Ralph Johnstone and Mrs. Robert Dawson apply lace by hand and machine. Then with the lesson in mind the girls prepared samples of lace applying.

Following the reading of the minutes by Allison Coons, a full membership answered roll call, "A Suggestion for Improving My Record Book."

Bride-Elect Feted At Shower

Miss Dianne MacLean, bride-elect of this month, was honoured recently at a miscellaneous shower held at the home of Mrs. W. C. MacDonald by about twenty former friends and neighbours. Miss MacLean was the recipient of many lovely and useful gifts.

"E. M. O."

(Continued from Page 1)

Presently 600 persons in the three counties have volunteered for various phases of training under the E. M. O. program. Such divisions as communications, rescue, welfare and others are all staffed by volunteers. If a by-law on the table before council now is passed, numbers of Winchesterites will be asked to volunteer to take the E.M.O. training and act as community leaders in the case of any emergency or disaster.

The aforementioned by-law permitting Winchester enjoyment with the E.M.O. would also make available to the community the services of other E. M. O. services, staff and training and volunteers at the time of any emergency. Only two municipalities in the Counties, Winchester and the Township of Matilda have yet to return the signed by-law.

The Organization equips to meet any disaster. Training programs are designed for use in the case of peace or war conditions. Mr. Upfield suggested municipal employees, firemen were excellent prospects for the emergency training.

Reeve Elliott thanked the Co-ordinator for his information. Previously Clerk C. R. Robinson introduced Mr. Upfield to members of council.

TRY A PRESS CLASSIFIED!
Phone 774-2524
THE WINCHESTER PRESS

In Memoriams . . .

DAWSON—In loving remembrance of a dear son and brother, John Byron Dawson, who died March 27, 1963.
Sunshine fades and shadows fall,
But sweet remembrance outlasts all.
—Mother, father, brothers and sisters. 46p

SERVISS—In loving memory of Mrs. Dora Serviss, who passed away suddenly, March 15, 1963.
We do not forget you, nor do we intend,
We think of you often and will to the end.
Deep in our hearts you will always stay,
Loved and remembered every day.
—Niece, Mrs. Dale Hutt. 46p

BECKSTEAD—In loving memory of a dear husband and father, Ellis Ross Beckstead, who departed this life March 22, 1958.
Surrounded by friends I am lonesome,
In the midst of my joys I am blue,
With a smile on my face I've a heartache,
Longing dear husband for you.
—Sadly missed by wife and family. 46p

CASSELMAN—In loving memory of our mother, Mrs. Mason Casselman, who passed away March 17, 1965.
If mom could have spoken before she died,
These are the words she would have replied,
This life for me has truly passed,
I've loved you all to the very last.
Weep not for me but courage take,
Love each other for my sake,
For all, mom did her very best,
Till God gave her Eternal rest.
Since God called and took her,
Things have never been the same,
Cause at home her bed is empty,
And her grave just bears her name.
We cannot bring the old days back,
When we were altogether,
But secret tears and loving hearts,
Will live with us forever.
We mourn for her in silence,
No eyes can see us weep,
But many a silent tear we shed,
While others are asleep.
—Sadly missed by her children. 46c

THORPE—In loving remembrance of a dear wife, mother and grandmother, Mrs. J. Kenneth Thorpe, who died Mar 24th, 1966.
Deep in our heart lies a picture,
Of a loved one gone to rest,
In memories frame we keep her,
Because she was one of the best.
Our lips cannot speak how we loved her,
Our hearts cannot tell what to say,
God only knows how we miss her,
As we battle along life's rough way.
And when evening shadows fall,
And we are all alone,
There often comes a longing,
If she only could come home.
Friends may think we have forgotten,
When at times they see us smile,
But they little know the sorrow,
That a smile hides all the while.
—Husband Ken; Andrew, Evelyn, Linda and Allen. 46p

H. WINSTON ALGATE
OPTOMETRIST
Office will be open in Chesterville, at
P. J. Gilroy's Jewellery, Mar. 23 and Apr. 6.
For Appointment — Call 448-2355
"To Avoid Confusion" Make Appointments Well In Advance

Carman H. Crowder
REAL ESTATE
P.O. Box 79,
SOUTH MOUNTAIN, ONT.
Tel. 989-2157
Irving H. Miller Ltd.
REALTOR


PICK FROM OUR TABLE OF
Easter Lilies
As Low As $1.95
On Cash and Carry Basis
—No Lay-Aways—
Exceptionally large bloom Hydrangeas — Azaleas, red, lots of Buds and Blooms — Lilies, fresh large Blooms — Mum plants — Arrangements — in short, almost every blooming thing is awaiting you for Easter at . . .
MURIEL'S FLOWERS
Telephone 774-2201 Winchester

Easter Looks Like This!

Fashion-wise value-wise bunnies save at
jo-anne shoppe
"SATISFACTION"
774-2003 Winchester

IGA
Happy Easter Feasting

TOP VALU CHOICE (28 oz. tins) Dessert Pears 4 for $1
PUSS 'N BOOTS (14 oz. tins) Cat Food 5 for 89c
TOP VALU (16 oz. jar) Prepared Mustard 19c
KLEENEX CHUBBY (pkgs. of 300) Facial Tissues 6 for $1
TOP VALU FIRST GRADE (1 lb.) Creamery Butter 65c
MITCHELL FANCY (19 oz. tins) Applesauce 2 for 39c
TOP VALU (5 lb. bag) Blue Detergent $1
JELLO (4 oz .pkg.) Dream Whip Topping 49c
BLANCHED, SPANISH (10 oz. pkg.) Planters Peanuts 3 for $1
MONARCH COLOURED (1 lb. print) Margarine 3 for 89c
SHIRLEY GAY (24 oz.) Apple Pie 39c
WESTON (13 oz.) Lemon Guest Cake 45c
SHIRLEY GAY (pkg. of 6) Hot Cross Buns 35c

WESTON SESAME SIFT (pkg. of 10) Dinner Rolls 29c
KENT (19 oz. tins) Choice Tomatoes 4 for $1
DAVID OPEN FACE (8 oz. pkgs.) Coconut Mallows 4 for $1
KELLOGGS (12 oz. pkg.) Corn Flakes 29c
18" WIDTH — 25 FT. ROLLS Top Valu Foilwrap 2 for $1
KENT (19 oz. tins) Sliced Pineapple 3 for 89c
BRIGHT'S FANCY (48 oz. tins) Tomato Juice 2 for 69c
CORONATION (12 oz. jars) Cocktail Olives 3 for $1
CORONATION L. P. (12 oz. jars) Manz. Olives 2 for $1
SUPER SIZE Macleans Toothpaste 99c
VOGUE Toilet Tissue 8 for 79c
YORK FROZEN LB. Kernel Corn 2 for 49c
YORK FANCY FROZEN (10 oz.) Asparagus Spears 53c

IMPORTED TASTY LUSCIOUS FRESH STRAWBERRIES QUART BOX 59c


GRADE "A" PRE-DRESSED YOUNG TOP VALU
TURKEYS
8 TO 14 LB. AVERAGE 41c lb.
GRADE A PRE DRESSED (6 to 14 lb. avg.) YOUNG TURKEYS lb. 39c
MAPLE LEAF EEZEE CARVE READY TO SERVE HAMS
SHANK END 5 LB. AVG. lb. 59c
BONELESS BUTT END 5 LB. AVG. lb. 75c
CENTRE CUT PIECE OR SLICE lb. 85c

BARCLAY'S WILLIAMSBURG WINCHESTER LEN STECK PORTEOUS' VERNON
There's MORE in STORE for YOU at ... IGA

CARDS OF THANKS

CARD OF THANKS—I would like to thank my friends and relatives for their cards, letters, gifts and treats while I was a patient in the Kingston General Hospital.—Lisla Hutt. 46p

CARD OF THANKS—The explorers and their leaders of St. Paul's Presbyterian Church, Winchester, wish to thank those who helped in any way with their successful tea, bake and candy sale last Saturday afternoon. 46p

CARD OF THANKS—I would like to express my gratitude to all who remembered me when I was a patient in Kemptville and Kingston Hospitals. The many get well wishes were greatly appreciated. — Sam Simms. 46c

CARD OF THANKS—We wish to express our sincere appreciation to our friends and relatives for their many kind remembrances while we were patients in hospital and for the many kind deeds for those at home in our absence. We will always remember your kindnesses.—Mrs. Don Cinnamon & Jimmy. 46p

CARD OF THANKS—To everyone who remembered me with cards, letters, flowers, gifts and treats while I was a patient in Ottawa Civic Hospital, I wish to express my sincere appreciation. To Dr. S. Mirsky and Rev. H. D. Joyce of Ottawa, my special gratitude for their kindnesses to me.—Bob Hitsman. 46c

CARDS OF THANKS

CARD OF THANKS—I wish to thank my many friends, neighbours and relatives for their cards, flowers and personal visits while I was a patient in the Winchester and District Memorial Hospital. Special thanks to Dr. Byers, Dr. H. Justus and all the nursing staff and personnel for their very excellent care. Everything was deeply appreciated.—Mrs. Alice Desjardin. 46p

CARD OF THANKS—I wish to extend my sincere thanks to all those who remembered me with cards, gifts, flowers and personal calls while I was a patient in the Winchester and District Memorial Hospital. I would also like to thank Dr. Barton, Dr. Duke, the nurses and staff on the second floor and to all clergymen for their pastoral calls. These acts of kindness were all very much appreciated.—Hazel Shaver. 46p

CARD OF THANKS—We wish to express sincere thanks and appreciation for the acts of kindness, messages of sympathy and the beautiful floral offerings received from friends and neighbours in the loss of a beloved wife and mother. Our thanks to the donors to the Cancer Society for their "In Memoriam" contributions. We especially wish to thank Rev. Atkinson for his consoling words and the offer of his car the day of the funeral. Also Rev. J. D. Pereboom, Rev. Stewart, Rev. Black, Dr. Duke, Dr. Barton and the nursing staff of

the hospital. A special thanks goes to Mrs. Dick de Vries who was always as a sister to her and as a mother to our children. A special thanks goes to kind friends and neighbours for all the baking and arranging of lunches and meals at our home during the week of our sad bereavement.—A. Ritsma and family. 46p

CARD OF THANKS—We wish to express our sincere thanks and appreciation to our many friends for the kindness and sympathy extended to us during our recent bereavement in the loss of a dear mother and grandmother, Mrs. Alvie E. Whitley. —Allen and Elsie Van Allen and family. 46c

CARD OF THANKS—For the many cards, calls, letters, gifts and flowers I received from friends and relatives while I was a patient in Winchester and District Memorial Hospital, I wish to express my gratitude. Special appreciation is expressed to Dr. H. Justus, Dr. Lambert and the nurses on the first floor of the hospital for their excellent care.—Jean Beckstead. 46p

CARD OF THANKS—I wish to thank all those who sent me flowers, cards and treats while I was a patient in the Winchester and District Memorial Hospital. Special thanks to Dr. Byers, Dr. D. Justus and the nursing staff at Winchester and District Memorial Hospital. Your kindnesses will long be remembered.—Lola E. Fawcett. 46p

CARD OF THANKS—I would like to say a very sincere thanks to each and every one who remembered me with cards, lovely gifts, treats and flowers, also personal calls while I was a patient in the Winchester and District Memorial Hospital. I would also like to say thanks to Mr. J. Jensen, Rev. W. C. Inglis and Rev. D. L. Gordon for their pastoral calls and prayers, also the nurses and staff on the first floor for their kindness and to Dr. H. Justus and Dr. D. Justus. Your kindness will always be remembered.—Mary Racine. 46p

CARD OF THANKS—We would like to extend our sincere thanks to Dr. Byers, Dr. D. Justus, Dr. Duke and the nursing staff and special nurses on the first floor in the Winchester and District Memorial Hospital. We also wish to express thanks to our neighbours and relatives for their kindness, expressions of sympathy and floral tributes shown to us at the passing of my wife and our dear mother. Special thanks to Rev. A. J. MacDonald and Mr. and Mrs. Sheldon Robinson. Your kindness will always be remembered. Thank you.—Clare Helmer and family. 46p

WANT TO SELL...BUY...RENT...HIRE? USE THE CLASSIFIED ADS

FOR SALE

PERSONAL—"Worms a problem? Use Pamovin, the one-dose treatment for pinworms. Available at your local Drug Store. 46-1p

FOR SALE—Up to $5.00 trade in on Zenith 5 tube table or clock radios. Three channel Antennaes, special at $9.95. Apply to Don McDonald, TV Service Dealer, Vernon, Ont. 46p

FOR SALE—Three bedroom house with three piece bath, laundry tubs in basement, forced air heating, garage and large lot. For further information please call Winchester 774-2849. 46-48c

FOR SALE—One G.E. 10 cu. ft. refrigerator, one 30" Moffatt Electric Range. Several pieces of furniture including antique chair and couch in excellent condition. Also a small baby crib. Apply to Morton Stobo, phone 774-5073, Winchester. 46p

FOR SALE

Dairy Farm, unlimited quota, 1966 milk sales over $21,000, new barn, 80 head registered, graded and ROP tested cattle, 150 acres, clay loam, 13 miles south of Ottawa, paved roads, public and separate schools, modest 3-bedroom house, remodelled kitchen. Modern machinery, bulk tank, barn cleaner. $70,000. with $25,000. down. Phone Osgoode 826-2460 or write box S90, The Winchester Press. 46-48c

Auction Sale

COMPLETE DISPERSAL

Machinery and Steeton Farm Holsteins

WEDNESDAY, MARCH 29th

Machinery Sale at 9:30 a.m.
Cattle Sale at 12 Noon

At the Farm, RUSSELL, Ont., 15 Miles South-East of Ottawa.

80 Head of Registered, R.O.P. Holsteins: 3 Very Good Cows, 21 graded Good Plus, 34 Milk Cows, 16 bred two-year-olds, 20 Open Yearlings, several Senior and Junior Heifer Calves suitable for 4-H work; 1 Service age Rockman son; Twin Lassie Leader Bull Calves out of a Very Good Cow.

SELLING ARE—8 granddaughters of Fond Hope, a Citation R daughter, 11 Rockman daughters, 3 Stylemaster daughters, 6 Lassie Leader daughters, 4 President daughters, and several by Ivanhoe and Navano.

SALE MANAGERS NOTE—Due to the partial loss of a hand, Mr. Burton has been forced to liquidate his famous Steeton herd. He is a past director of the Holstein-Friesian Association of Canada and has many show ribbons to his credit including two Premier Exhibitors' banners. To evaluate this herd we suggest you be in attendance at the Sale. Sale will be held under cover, lunch will be available and all animals will be officially catalogued.

TERMS — CASH

Credit to 4-H Members purchasing calves.

W. E. BURTON, PROP.

Auctioneers:
KEN. ECKFORD—Cattle
STEWART JAMES—Machinery
Basil Dawley — Sale Manager
Winchester, Ontario.
46c

FOR SALE

FOR SALE—Service age Registered Holstein Bull by Kemptville Unit Sire. Apply to Cecil Waddell, Osgoode, phone 826-2316. 46-47p

FOR SALE—1965 Ford Custom 4-door sedan, automatic, radio, red and black. 1963 Mercury Meteor, automatic, power steering, bucket seats, radio, white. Phone 826-2766. 46-49p

CLASSIFIED ADVERTISING RATE

For Sale, Wanted, Lost and Found Advts., not over 25 words, 75 cents for the first insertion and 50 cents for each subsequent insertion. Card of Thanks, $1.25 minimum. In Memoriams $1.00 with four-line verse, 25c for each extra 4 lines of verse. Advts. for this column are inserted on a **Cash Basis only.** They will not be accepted over the phone or by mail unless the party has an open account with us, or unless the cash accompanies the order.

FOR SALE

HAY BOUGHT AND SOLD
Phone Morrisburg 543-2900. 12yr

FOR SALE—3 single milker units. Phone 774-3681. 46p

FOR SALE—Walnut wardrobe 36" wide with mirrors, in good condition. Phone South Mountain 989-2882. 46-47c

FOR SALE—Large crib with mattress, bassinet, fireplace screen. Phone Winchester 774-2844. 46p

HOUSE FOR SALE — 9-room house, located in Village of Winchester, on Whitney Street. For further information please telephone Williamsburg 535-2057 45-46p

FOR SALE—1 Good Registered Guernsey Bull, 14 months old. Apply to Wilbert Shannette, Williamsburg, phone 535-2036. 45-46p

FOR SALE — Feed Oats, also Clintland 60 Oats for seed; Jamesway Tin Nests & Purina Hanging Feeders. Apply Russell Arbuthnot, phone Winchester 774-6720. 45-46p

FOR SALE — 1000 pounds Timothy Seed, graded no. 1, germination 93%, 15c per pound. Tel. Winchester 774-5160. 45-46p

FOR SALE—1965 Corvair Monza Convertible, power top, 4-speed transmission, bucket seats This car has been driven less than 1 year. Still covered by warranty. Phone Morrisburg 543-2900. 45tfc

FOR SALE—1 General Electric Washing Machine, in good condition; one large, blue colour Refrigerator, like new. Contact Kenneth Larmour, Winchester. 45-46p

FOR SALE — 1966 low mileage S-33 Meteor Montcalm, bucket seats, stick shift automatic, 390 engine, tinted windshields, vinyl top, plus all extras. A real clean one-owner car. Phone Morrisburg 543-2900. 45tfc

FOR SALE—New and used typewriters and adding machines. All machines carry warranty. See them now at extra special prices. Also typewriter rentals. Come in and see them now at The Winchester Press Office, phone 774-2524. 43tfc

FOR SALE—200 acre farm, all tillable, well drained, good fences, good water supply, 1 mile to cheese factory, 3 miles from milk plant and village of Winchester. School bus passes the gate. Large barn to tie 40 head of cows, calf pen adjoining cow stable. New Cement slab silo, 16'X36', milk cooler and milk house. Good brick house with new oil furnace. Good garage, machine shed and other buildings. Complete line modern machinery in excellent condition. Farm offered complete with cattle and machinery or farm alone. Early possession. Telephone 774-6630 for appointment. 43-46p

FOR SALE

FOR SALE—Lady's oxfords, size 7, almost new, will sell reasonable. Phone Winchester 774-3113. 46p

WANTED

WANTED—Good size pony for children. Phone 989-5559. 46p

WANTED—Truck driver,, must be experienced. Apply to Graham Heagle, Chesterville, phone 448-2938. 46p

WANTED—Glass, furniture, antiques. We buy complete households or any part thereof. Central Used Furniture. Phone Ottawa 233-5803 or after 6 p.m. call 235-3017. 46-47c

AVON
WORLDS LARGEST COSMETIC COMPANY

Has immediate openings for energetic women to earn excellent weekly income. Write Miss M. Rossiter, 4 Maple Crest, Ville de Lery, P.Q. 46c

NOTICES

NOTICE—I will do baby sitting in my home daily or weekly. Also when not baby sitting, I will do house cleaning, afternoons from one to four, Monday to Friday. Phone Winchester 774-2919. 46-47p

NOTICE

Exclusive agent for DEKALB HYBRID CORN Limited. Seed available April 3rd. Apply to E. S. Carkner, R.R. 3, Winchester, phone 774-5204. 46-48p

NOTICE

FREE—All material plus cash bonus for taking down ten properties at 1035 St. Laurent Blvd., Ottawa, (near Towers Dept. store). Lumber, cement blocks, beams, bar joice, doors, windows, tin, etc. Apply soon—first come, first served. Meyers Lumber and Demolition, 1256 Kitchener Ave., Ottawa. Phone 731-4745. 44-47c

ATTENTION VETERANS
Service Bureau Officer In Winchester On April 4th

Ex-Service Men and Women and Dependents are informed that the Royal Canadian Legion Service Bureau Officer will be visiting Branch 108. Mr. Ian Urquhart, Room 1002, 218 MacLaren Street, Ottawa, Ontario will be in Winchester from 11 a.m. to 12 noon on Tuesday, April 4th, 1967.

Anyone wishing information, advice, or assistance regarding War Disability Pensions, treatment, allowances, etc. is requested to contact the Service Officer or Secretary of the Local Branch whose name appears below to arrange an interview.

MR. W. A. LANNIN,
Service Officer,
45-47c Winchester, Ontario.

TENDERS

Tenders will be received by the undersigned for the purchase of the Morewood United Church Manse, good corner lot in centre of village.

Highest or lowest tender not necessarily accepted.

Allan Swerdferger,
Phone 448-2779,
45-46c Morewood, Ontario.

TENDERS

Sealed Tenders will be received by the Winchester T.S.A. up to Friday, March 24th, 1967, for the supply and installation of a television set in the W.T. S.A. School on Highway 43.

Specifications to be EIA of Canada Standard CRS — 18, for educational television.

The lowest or any tender not necessarily accepted.

Glenn MacGregor, Sec.-Treas., Winchester T. S. A., Morewood, Ontario. 45-46c

WANTED

WANTED—To rent 20 head of Holstein Cattle for coming year. Apply in writing to box B220, Winchester Press.. 42tfc

WORK WANTED — Painting & Decorating. For more information and estimates, apply to Doug Durant, Mountain, Ontario telephone S. Mountain 989-5633. 51yr

WANTED—We will pick up and pay you for your sick or dead animals according to quality. $2. to $10. for cows, and $5. to $15. for horses. For prompt service call collect Herb Loucks, 774-5250, Winchester or Guy MacAbee, 987-2818, Crysler. Licence 12 C 66. Dead Stock Plant 11 R P 66. 24tfc

WANTED—Your animals, dead or alive, with no cost to you. Will pay $5.00 to $10.00 for cows and horses plus the quality of the animal. For prompt 24-hour service call collect, Gerard Hebert, Crysler, Ont., phone Chesterville 448-2612 or Crysler 987-5364. Licence No. 22C66 4 tfc

WANTED TO BUY—Antiques: Corner Cupboards; Marble Top Tables; Washstands; Chest of Drawers; All Kinds of Coal-oil Lamps; Coloured Glass; Pattern Glass; Butter Bowls; Printers & Ladles; Clocks; Guns; Swords; Brass Kettles; Cast Iron Farm or School Bells; Round Dining Room Tables; Picture Frames; Wash Bowel and Pitcher Sets; Entire Contents of Homes or Estates. Please Write—Lawrence Shaver, 408 First St. East, Cornwall, Ont. 42tfc.

MALE HELP WANTED — Married man for farm work. Must be experienced with dairy cattle and machinery. Steady year-round employment for the right man. Good wages. Good house. Electricity fuel, milk and garden supplied. Apply to Geo. R. Conlin, R.R. 1, Cardinal, telephone 657-4850. 45-46c

WANTED—Good sound, Chestnut Horse, well broken, weighing 1400 to 1600 lbs., up to 15 years of age. Call Ottawa 822-1607. 45-46p

UNUSUAL OPPORTUNITY

Large United States and Canadian Company in Agricultural field urgently requires representative in this area for Crop Service Department. Applicant must have recent agricultural background and be well-regarded in area.

Position is full-time, or can be handled at first along with present farming operation. Successful applicant can expect earnings between $100. — $150 weekly with excellent opportunity for early advancement in this area.

Write to: P. J. Harrington, Vice-President, Box 84, London, Ont. 45-46c

WANTED — Competent woman for baby sitting in Winchester home. Days only. Two children. Phone evenings 774-3103. 45-46c

MAN WANTED—Married farm hand, good with beef cattle and machinery. Permanent employment. Apply to Harold Lannin, Winchester, telephone 774-3477. 45tfc

MALE HELP WANTED — Man, for part or full time employment, to help with dairy cattle and/or crops. Please contact Geo. Suffel, R.R. 1, Mountain, telephone 989-5295. 45-46p

TO RENT

FARM FOR RENT—50 acres at Cass Bridge, R.R.4, Winchester. All clear land, phone 774-2705, Vincent Thompson. 46p

NOTICES

SPENCER & SPIRELLA

Ladies, are you getting ready for a new outfit for spring? Why not start with a good foundation and bra and see the difference? Until the end of March we have a sale of two beautiful materials. Contact your figure stylist, Mrs. Ethel Serviss, 194 Caldwell Drive, phone 652-4367, Iroquois. Appointments please, to avoid disappointment. 44-46c

NOTICE
Attention Farmers & Drovers

We Buy . . . sick or dead animals . . . Cows or Horses. Top Prices Paid according to Size, Quality and animal not dead more than 2 to 5 hours . . . 24-hour service. Phone Russell 445-2859 Collect.

RENALD MOSS
Russell, Ontario.
Licence No. 23C66
44tfc

C. F. WOODS
Attention Farmers & Drovers

I will prove to you how you get higher prices for your animals dead or disabled, I can pay more money from now on than any dealer that deals in dead animals. I pay $5.00 for animals over 500 lbs. I may pay more according to quality. Underweight, I pay according to size and quality. Phone collect, Mountain, Chas. F. Woods 989-6176 or Ed. C. Woods 989-5281. We insist on paying cash at time of pick-up. We'll treat you right.

Licence No. 88-C-67

PERSONAL—Hygienic Supplies (Rubber Goods) mailed postpaid in plain, sealed envelopes with price list. Six samples, 25c; 24 samples, $1.00. Mail-Order Dept. M-57, Nov-Rubber Co., Box 91, Hamilton, Ontario.

PROFESSIONAL DIRECTORY

GRAHAM L. CASSELMAN
C. L. U.
Crown Life Insurance
Group Insurance - Pension Plan
Phone 774-5150 Winchester

Biccum & McIntosh
LIMITED
General Insurance - Real Estate
Agents for
North American Life
Phones—Office 774-2410
Residence 774-5775
WINCHESTER - ONT.

MONUMENTS
GRANITE and LONITE
Local Representative For
LONS MEMORIALS
DWIGHT CROWDER
Williamsburg, Ontario
Telephone 535-2683

HAZEN B. MELDRUM
Ontario Land Surveyor
102 Pitt Street, Cornwall, Ont.
Telephone WE 2-8124

THE ROYAL CANADIAN LEGION
Branch 108, Winchester
Meets on the First Monday of each month in the Legion Hall, Winchester.
All War Veterans Welcome
F. GANNON, President
ROSS McCONNELL, Sec'y.
ARCHIE RICE, Treas.

HAROLD D. POAPST
District Representative, North American Life Insurance Co.
Complete Insurance Service
Automobile - Fire - Wind - etc.
Real Estate Broker
Phone 774-2602 - Winchester

MONUMENTS
L. D. Wells & Sons
Formerly C. C. Stubbs & Co.
MONUMENTS, CEMETERY LETTERING
on No. 2 Highway opposite the New Union Cemetery
PHONE KEystone 4-2255
ROSS McCONNELL, Repres. WINCHESTER. Phone 774-3541
"The Most Modern Shop In Eastern Ontario"

S. EARL FREELAND, C.L.U.
The Manufacturers' Life Insurance Company
Suite 403, Victoria Building
140 Wellington St., OTTAWA
Telephones: Office CE 2-3507
Res. Winchester 774-2334

THE WINCHESTER PRESS
— for —
✓ Commercial Printing
✓ Continuous Forms
✓ Office Supplies
PHONE 774-2524

ROCK OF AGES — Look for this seal. It's your guarantee of permanence.
J. L. KINKAID
Phone KI 3-3184
Morrisburg
FAMILY MONUMENTS — Authorized Dealer
"Cemetery Lettering"

FRED S. COONS INSURANCE
For Prompt Service Call
CHESTERVILLE Ph. 448-2398

Lyall M. Crowder
AND
Carman H. Crowder
GENERAL INSURANCE
P.O. Box 79,
SOUTH MOUNTAIN, ONT.
Tel. 989-2157

The Provident Investment Company
Provident Mutual Fund Ltd.
Investors Trust Company
WARD GOWLAND
48 Largo Cres. Ottawa 5, Ont.
Telephone 224-3180

HENDERSON LODGE NO. 383 A.F. & A.M., WINCHESTER
Meets in the Masonic Temple on the Second Thursday of each month at 8.00 p.m.
Visiting Brethren Welcome
J. E. BOYD, Wor. Master
DR. W. A. SHERWOOD, Sec'y.

Life Insurance
District Representatives of The Mutual Life Assurance Company of Canada: Lyall M. Crowder, South Mountain, Phone 989-2154; Keith Crowder, Brinston, Phone S. Mtn. 989-2030. Office Phone 989-2157

McVEY INSURANCE SERVICE
Bill McVey - Jim McVey
Phone METCALFE 157
Ottawa 232-7544
Auto - Fire - Farm - Life and Liability

For Cemetery Memorials See W. J. L. BOYD & SONS
Representing
R. M. Best Granite Co., Kingston
Architects and Craftsmen of Civic and Private Memorials.
Church Memorials of Bronze, Marble and Brass
Phone 774-2520 - WINCHESTER

DR. R. GIANTURCO
Veterinary Surgeon
Phone 448-2828
CHESTERVILLE, ONT.

SUMMERS INSURANCE SERVICE
H. E. Summers - E. R. Summers
TELEPHONE 774-2515
A Complete Insurance Service for all lines of Fire and Casualty Insurance. Also low cost Automobile Financing and Insurance Plan.

R. BRYSON PATTERSON
OPTOMETRIST
Office Hours: 9 - 12 — 1 - 5
For appointments Ph. 258-2274
Prescott Street, Kemptville

FEMALE HELP WANTED

Woman with some experience in office procedure, to take charge of modern office with four employees. Good starting salary to right person. Excellent working conditions, usual benefits. Apply, stating qualifications, to

BOX S 1000, THE WINCHESTER PRESS
Winchester, Ontario

ACCOUNTANT

FOOD PROCESSING INDUSTRY

Nestle (Canada) Limited requires an accountant to direct the activities of the clerical staff and general accounting, costing and related administrative areas. This position reports directly to the Factory Accountant and requires an advanced student of R.I.A. or equivalent study together with experience in the noted job functional areas. Please apply in writing, giving work history, details and salary preferred to . . .

PERSONNEL DEPARTMENT
Nestle (Canada) Limited
Chesterville, Ontario

AGENTS FOR
GRANGE NEW "HYPRESS" STAVE SILO
Precision Manufactured Densest and strongest in compression and breaking strength and more acid resistant.

R. H. Beckstead and Son

Parts — Sales — Service
Phone 535-2103 Williamsburg
27tfc

WANTED

FARM STOCK SERVICE

HANDLING DEAD AND DISABLED HORSES & CATTLE
We Pay From $5.00 to $20.00 For Your Cattle Over 500 Lbs.
Horses From $10.00 to $35.00 according to Size and Condition.
CASH AT TIME OF PICK-UP
— FOR BEST RESULTS TELEPHONE COLLECT —

G. R. ELSON, Licensed Collector
Smiths Falls 283 - 6428
Brockville 342 - 5125

NOTICE TO FARMERS AND SMALL BUSINESS

This is to notify you that I am no longer associated in any way with Farm Management Consultants, and that I have been operating a similar type service since 1965 under my own firm name known as Winchester Management Consultants, Registered.

C. HILL
Phone 774-2439 — Winchester

N. TENENBAUM
OPTOMETRIST
MORRISBURG, ONTARIO
Successor to
ART WAHLROTH, O.D.
— HOURS —
Every Tuesday & Thursday
by appointment, please call
543-3055

Sheldon Robinson
representing
McNEIL MOTORS MANOTICK LTD.
May we have a call from you before you buy!
Phone Manotick
692-3503 or 692-3255
Phone Winchester
774-2820

Blom's Meats
MOUNTAIN STATION
989-2093
Choice Half of Beef ... 55c lb.
Choice Lean Pork ... 46c lb.
Cut, wrapped and fast frozen.
5 lb. Chicken Breasts lb. 59c
5 lb. Chicken Legs ... lb. 59c
10 lb. Sausage ... $4.50
Home cured bacon ends sliced ... lb. 55c
FULLY GUARANTEED
OUR NEW SLAUGHTER HOUSE IS NOW IN FULL OPERATION

Mallory's Clipper Service
Repairs To All Makes
All kinds of blades sharpened
For sale all kinds of clippers, guaranteed
All repairs guaranteed
For expert clipper service
DODD MALLORY
774-2327 — Winchester

RENT LEASE
- Tractor Trailers
- Construction Equipment
- Trucks
- Cars
- Aircraft

WARKENTIN
Rental and Leasing Limited
R.R. 2, WILLIAMSBURG
543-2900
Area 613

Sullivan Bros.
GENERAL CONTRACTORS
* * * * *
WATER TANK SERVICE
EQUIPMENT RENTALS
AIR COMPRESSOR
BULLDOZERS — D 7; D 4 and 977
¾-YARD SHOVEL
GRAVEL, SAND, FILL
* * * * *
Phone Chesterville
448-2660

REAL ESTATE
... Residential
... Farm Property
... Business
FOR INFORMATION CALL
774-2331
W. C. MacDonald
Real Estate Broker
Winchester

CORNWALL - OTTAWA - MORRISBURG
MacLEOD, COMRIE & CO.
CHARTERED ACCOUNTANTS
Licensed Trustees in Bankruptcy
Cornwall 932-3613
Morrisburg 543-2935

ARTHUR A. CRAWLEY & CO.
CHARTERED ACCOUNTANTS
OFFICES AT
OTTAWA — TORONTO — MONTREAL — PEMBROKE
BROCKVILLE — SUDBURY — NORTH BAY
SAULT ST. MARIE — WINNIPEG — VANCOUVER
387 Albert St., Ottawa - Phone 233-7715

TOWNSHIP OF MOUNTAIN
TENDERS FOR GRAVEL

Separate tenders, sealed and marked as to contents will be received by the undersigned until 11 o'clock A.M. Monday April 3, 1967 for the following materials:

1. 10,000 tons, more or less, of ¾ inch crushed gravel to be supplied by bidders and spread at a flat rate anywhere in the township, also price per ton loaded on township trucks and price per ton off the belt.
2. 1,000 tons, more or less of pit run gravel priced as above.

Materials shall be supplied as required by the Township Roads Superintendent and all materials must meet D.H.O. specifications.

Gravel to be on roads before June 15, 1967. Each tender shall give the location of the pits of the source of gravel.

A certified cheque in the amount of 10% of the tender price, payable to the Township of Mountain, shall accompany each tender.

Lowest or any tender not necessarily accepted.

G. L. Graham, Clerk,
Township of Mountain,
South Mountain, Ontario.

News From Mountain and District

Mountain

Mr. and Mrs. Ron Richards of Ottawa were Sunday guests at the home of Mr. and Mrs. Clair VanAllen.

Miss Flossie Christie accompanied Mr. and Mrs. T. Butler to Osgoode on Sunday and visited Miss Hazel Smith.

Several from here attended the Ecumenical Service in the I.O.O.F. Hall, South Mountain on Sunday evening.

Mr. and Mrs. Lanson Hyndman and Jo-Anne were Sunday callers on Mrs. Christie and Mrs. Shaw.

Mr. Clair Hyndman of Ottawa and Miss Margaret Anne Hyndman were Sunday visitors of Mr. and Mrs. Carl Simms and family.

A very successful Tea and Bake Sale was held in Presbyterian Church Hall on Saturday by the graduating class of Grade 12 of M. D. H. S.

Mr. and Mrs. Roy Hastings and family of Ottawa were Sunday callers at the home of Mrs. John Cameron.

Mrs. Jennie Christie of Winchester is spending a few days visiting Mrs. Gordon Robinson. Monday night visitors at the home of Mrs. Robinson were Mr. and Mrs. Burd McNeice of Regina, Mr. and Mrs. Ralph Shaw and Mr. and Mrs. Lanson Hyndman.

Mr. and Mrs. Willard Bellinger of Vancamp were Sunday visitors of Mr. and Mrs. Charlie Kerr and family.

We welcome Mr. and Mrs. Gerald Barkley and Jeffery to the village. Mr. Barkley is the new C.P.R. station agent.

We are glad to report that Mr. S. B. Simms is home from the Kingston hospital and Mrs. Harry Allen is home from the Winchester hospital.

MOUNTAIN U.C.W.

The March meeting of the U. C. W. was held in the church hall on Monday night with a good attendance. The president, Mrs. E. Simms, opened the meeting with singing the Centennial Hymn.

Business was conducted as usual and roll call was answered with an apron for the Bazaar.

Mrs. Moorhouse gave a reading on Stewardship and Mrs. McCargar outlined a program for Community Friendship. The program committee, Mrs. O. Milne and Mrs. I. Christie took charge with an Easter Worship Service and several Easter readings. A solo by Mrs. Carl Simms was much enjoyed.

Lunch was served by the menu committee.

North Mountain

Mr. and Mrs. Burd McNeice of Regina, Sask., were guests last week of Mr. and Mrs. Ralph Shaw and left for their home on Tuesday.

Mrs. Lanson Hyndman spent a few days this past week in Montreal.

Mr. Harry Anderson of Vernon was a Thursday caller on Mr. and Mrs. W. T. Coleman.

Mrs. Wm. Shaw, Mrs. Ivan Christie and Mrs. Gordon Robinson were recent dinner guests of Mr. and Mrs. Ralph Shaw.

Mr. Harry Anderson of Vernon was a supper guest on Thursday of Mr. and Mrs. Mel Tompkins.

Mr. and Mrs. Lanson Hyndman and Mr. and Mrs. Ralph Shaw were Monday evening guests of Mrs. Gordon Robinson of Mountain.

Mr. and Mrs. Clinton Coleman, Debbie, David and Douglas, of Ottawa, were Sunday afternoon callers of Mr. and Mrs. W. T. Coleman.

Pleasant Valley

Mr. and Mrs. Lee Kennedy were callers in Kemptville this week.

We are pleased to report that Mrs. Hazel Shaver has returned home from the Memorial Hospital.

Mr. Wm. Somerville is a patient in the hospital at Winchester. All hope for a speedy recovery.

Mr. and Mrs. Sam Cowan and family of Prescott spent Saturday with Mrs. Mary Gilmer and Mr. and Mrs. Hilliard Gilmer.

Mr. Ross Jeffery of South Mountain spent Tuesday with Mr. and Mrs. David Gilmer.

Mr. and Mrs. Earl Gilmer were callers in Williamsburg on Wednesday.

Mr. and Mrs. David Gilmer and Messrs. Gordon and David Corker were callers on Thursday on Mrs. Jane Blaire and Mrs. Rae Merkley, and also called on some patients in the Winchester hospital.

Mrs. Delmar Adams of Dixon's Corners spent Friday with Mr. and Mrs Ken Hunter and Mr. James Gilmer, and visited Mrs. Mary Gilmer and Mr. and Mrs. Hilliard Gilmer.

Mrs. Mary Gilmer and Mr. and Mrs. Hilliard Gilmer spent Thursday with Mr. and Mrs Sam Cowan of Prescott.

Mrs. Doug Allen Hosts U.C.W.

Mrs. Douglas Allen was hostess to Hallville U. C. W. at the March meeting. The president, Mrs. Franklin Milne, opened the meeting and roll call was answered with a Scritpure verse beginning with the member's first initial.

Mrs. Lanson Hyndman gave a report of the Presbyterial which was held in Cardinal. Mrs. Douglas Allen, Messenger leader, asked for the support of the group should the Messengers decide to put on a play based on their study book.

A Centennial quilt was donated by Mrs. E. Dawson and a quilting planned to be held at the home of Mrs. Gordon Hyndman. There were several quilts brought in to be quilted.

Mrs. Alex Adams, Mrs. Arthur Milne and Mrs. Harold Allen conducted the devotions. Scripture was read responsively, followed by prayer by Mrs. Allen and a poem, "What Have We Done Today." The study book, "The Church Grows In Canada" was introduced in a most interesting way by Mrs. Arthur Milne.

Refreshments were served by Mrs. Harold Allen, Mrs. Alex Adams, Mrs. Arthur Milne and Mrs. Douglas Allen.

South Mountain Co-Eds Hold Meetings

The sixth and seventh meetings of the South Mountain Co-Eds were held on March 18. The meetings opened with the 4-H Pledge. Roll calls were answered and the minutes were read. Mrs. R. Nelson announced that the next meeting would be April 1.

Mrs. P. Meerakker demonstrated how to apply bias by the two methods and how to do the slip stitch.

Vancamp

Mrs. Ethel Bolton was taken by surprise on Wednesday by her family. She received a lovely pole lamp. The occasion was her birthday.

Mr. and Mrs. Winston Bellinger of Vernon spent Thursday evening with Mr. and Mrs. Nelson Bellinger.

Mrs. O. Holmes is spending a few days with Mr. and Mrs. Wm. McRoberts, after being with her daughter, Mrs. Dawson Levere, and Mr. Levere.

25th Anniversary

Congratulations to Mr. and Mrs. Gordon Levere on the occasion of their 25th Wedding Anniversary.

The Levere relatives held a party at their home on Saturday evening at Burritt Rapids. Mr. and Mrs. Levere received a lovely mirror and tray.

Mr. Levere is a former Vancamp resident, while Mrs. Levere is from Ireland.

Oak Valley

Miss Judy Kirkwood spent the week-end with Miss Susan Hanson of Strader's Hill.

Mr. and Mrs. Toni Lavryssen and family of Ottawa were Sunday visitors with Mr. and Mrs. P. Meerakker.

Sunday visitors at the Tinkler home were Mr. and Mrs. Keith Scott and Allan of Winchester, Mr. and Mrs. Dwaine Kirker and family of Brinston, Mr. and Mrs. Dale Wise and Kimberley of Winchester Springs, and Mr. Ernie Beckstead of Williamsburg.

Mr. Ralph Kirkwood and Tommy of Winchester Springs spent Sunday at the Kirkwood home.

To Run Liberal In Glengarry

Gerald Brunet, of St. Raphael's, was selected as the Liberal candidate in Glengarry at the riding convention in Alexandria last week.

Mr. Brunet is a past Reeve of Charlottenburg Township. He served for six years in that office. 201 of an eligible 209 delegates were present at the convention.

St. Andrew's Ladies Meet

PRESBYTERIAN W. M. S.

Members of the W. M. S. Auxiliary of St. Andrew's Presbyterian Church held their March meeting at the home of Mr. and Mrs. Gordon Cumming.

The president, Mrs. G. Cumming, was in charge, assisted by the secretary, Mrs. S. M. Graham. The Easter program from the Glad Tidings was used by the committee, Mrs. Don Scott and Mrs. S. M. Graham.

Following the call to worship and the opening hymn, Mrs. Scott led in prayer. The Scripture lesson was read in unison and Mrs. Scott gave the meditation. Roll call word was "Resurrection." Several items of business were discussed.

Mrs. Graham gave an Easter reading, and the meeting closed with a hymn and Benediction by Rev. J. J. Hibbs.

LADIES' GUILD

The Ladies' Guild of St. Andrew's Presbyterian Church met in the Fellowship Hall. The president, Mrs. Mabel Shaver, was in charge, assisted by the secretary, Mrs. G. Cumming.

Following the call to worship the first verse of "Christ The Lord Is Risen" was sung, and Miss Jennie Cameron led in prayer.

The Easter story from the gospel of St Matthew was read and Miss J. Cameron gave the meditation. Roll call word was "Sepulchre." Mrs. Lorne Boyd gave an Easter story.

Following the business part of the program, the offering was received. In keeping with St. Patrick's Day Mrs. Boyd read a story and Miss Cameron had a quiz, "Something Green," also a Canadian Cities quiz.

Benediction by Rev. J. J. Hibbs brought the meeting to a close. He then showed a very suitable film, "The Way Of The Cross." Mrs. Boyd and Miss Cameron, the hostesses, served lunch.



PREPARE NOW FOR SPRING ! ! !

With a spanking new hair style or a brand new perm. All types of tinting and bleaching done in our shop using only the best in professional products.

Call For An Early Appointment

774-3734

HOLM-EL BEAUTY SALON

COUNTRY KITCHEN RESTAURANT

Winchester, Ontario



Try Our Sunday Specials and Full Course Meals

DINING ROOM AVAILABLE FOR YOUR Banquets — Meetings — Parties

"Phone 774-2417 For Reservations"

TAKE OUT ORDERS A SPECIALTY

A PATZ BARN CLEANER

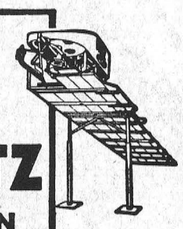

IS BUILT . . .

★ stronger!
★ with fewer parts!
★ for rugged use!
★ for easier servicing!

ALSO MANURE STACKERS SILO UNLOADERS AND CATTLE FEEDERS

for complete information and installation see

LORNE ACRES

Telephone 774-2643

WINCHESTER

King FILL UP Says

WISE FOLKS SURE KNOW THE PLACE TO GO, TO GET THE MOST FOR THEIR HEATING OIL DOUGH



S. G. BLACK GASOLINE-DIESEL

SHELL HEATING OILS-GASOLINE MOTOR OILS-GREASES SHELL

"SERVICE IS MY BUSINESS"

774-2109 WINCHESTER

NOTICE - re Half Loads

UNDER THE PROVISION OF BY LAW NO. 8-55 OF THE TOWNSHIP OF WINCHESTER, HALF LOAD RESTRICTIONS WILL BE IN EFFECT ON ALL ROADS IN THE TOWNSHIP OF WINCHESTER, FROM THE TWENTY-FIRST DAY OF MARCH, 1967, UNTIL THE FIFTEENTH DAY OF MAY, 1967.

LORNE BELL
ROAD SUPERINTENDENT

46-47c

NOTICE TO ALL DOG OWNERS

IN THE POLICE VILLAGE OF SOUTH MOUNTAIN & OUTLYING AREAS

PURSUANT TO BY-LAW NO. 67-5, PASSED BY THE COUNCIL OF THE TOWNSHIP OF MOUNTAIN, TO PROHIBIT DOGS RUNNING AT LARGE IN THE POLICE VILLAGE OF SOUTH MOUNTAIN, READS AS FOLLOWS:

"No person shall allow any dog of which he is the owner to run at large in the Police Village of South Mountain at any time during the year. Owner of a dog, as used in this By-law, shall include any person who possesses or harbours any dog.

Any dog found running at large in the Police Village of South Mountain at any time during the year may be seized and impounded, and if not claimed within three days after being impounded, may be killed, or may be sold by public or private sale, and the proceeds of said sale shall be paid to the Treasurer of the Township of Mountain and shall be deemed to cover the cost of said impounding and sale.

Every person who contravenes any provision of this By-law shall be liable to a fine of not more than $50.00 exclusive of costs and every such fine shall be recoverable under The Summary Convictions Act."

G. L. Graham, Clerk,
Township of Mountain,
South Mountain, Ontario.

Dairy Foods Go With Good Living

GET UP AND GO WITH MILK

Nature's Most Perfect Food . . .

There is no substitute for quality. Insist on the carton with the Clark Symbol. Call . . .

your dairy number 774-3630

WINCREST DAIRY

BASIL DAWLEY AND SONS — WINCHESTER, ONTARIO

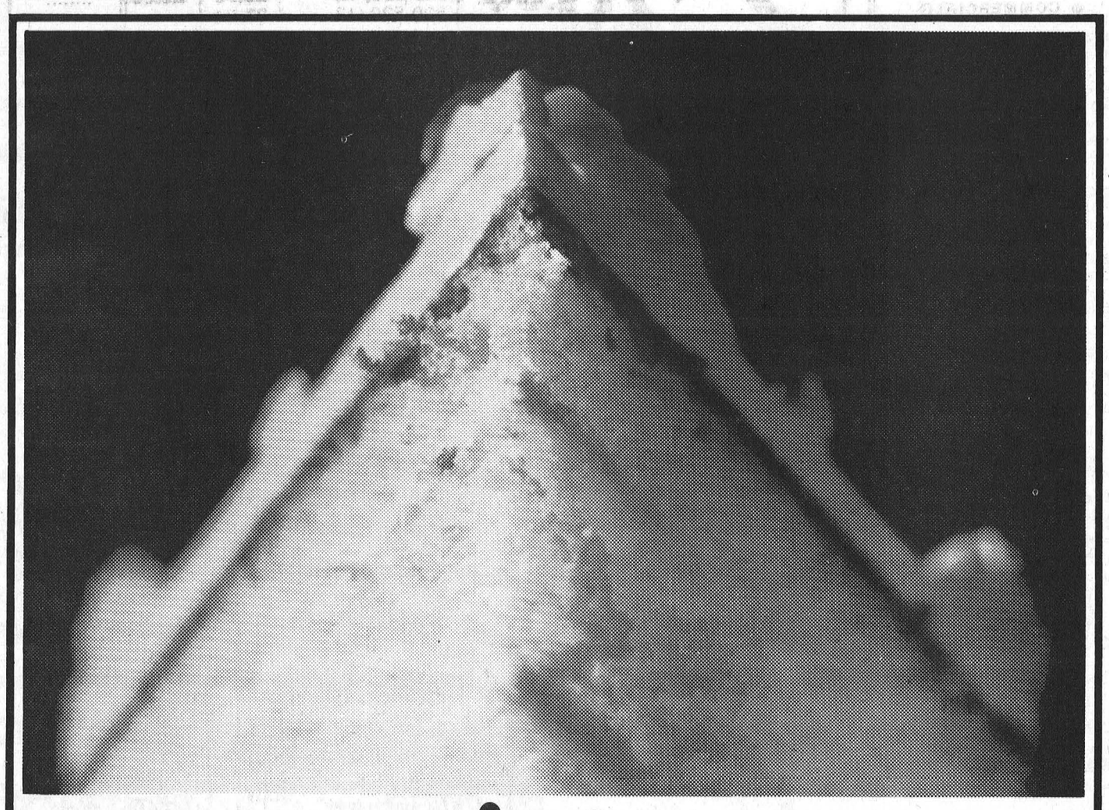

you name it*

your yellow pages has it

* Our town's got everything . . . fine shops, handy services, helpful people. And the one place to find them all is in your Yellow Pages. Say, for instance, your thoughts turn to food. Well, here's food for thought. Your Yellow Pages lists restaurants, pizza parlours, Chinese and barbecued foods, pastry shops, caterers, bakers, grocers, food product suppliers to fit every need from a complete banquet to a simple dessert like the cake illustrated. Yes, it's good to get in the Yellow Pages habit . . . everything's here in town.

everything's here YELLOW PAGES in town

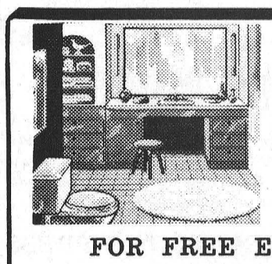

plumbing...

CONTRACTORS — SALES and SERVICE — FOR ALL YOUR PLUMBING NEEDS GIVE US A CALL

FOR FREE ESTIMATES CALL

Docksteader BROTHERS Limited

TELEPHONE 774-2600 WINCHESTER

heating...

CONTRACTORS — including FURNACE INSTALLATION AND REPAIRS — 24-HOUR BURNER SERVICE



Play Safe!

OK USED CARS

GENERAL MOTORS DEALER

Johnston Motor Sales

(Kemptville) LIMITED

"YOUR GENERALL MOTORS DEALER"

Telephone 258-3403 Kemptville

SALES REPRESENTATIVES — —Gerry Templeton, Ross Munro, Al Cooke, Russ Pyper and Eric MacDonald.

Call LANNIN'S

for home Renovations

• FREE GUIDANCE IN PLANNING •
• EXPERT WORKMANSHIP •
• PROMPT SERVICE •

PRE-FINISHED WOOD PANELLING and VINYL ASBESTOS FLOOR TILE now at very low prices



"Furnish" any room with the natural beauty of wood panelling. These panels offer permanent, original beauty for your home. Made with choice natural wood, they are fact y finished like fine furniture, and will last a lifetime. Nothing you can add to a room lends a greater measure of distinctive charm. Yet these panels are priced for every interior installation, from a gracious dining room to a sprightly family room.

Priced from $4.30 for a 4' x 8' sheet

And as a fitting companion to your new walls, add the lustrous beauty of Vinyl Asbestos Floor Tile. Choose from nine (9) smart colours specially styled for home use. You'll match any decor. Longwearing vinyl, the modern wonder plastic, combined with asbestos for added strength, make these tiles as practical as they are beautiful . . . give you maximum wear with minimum care.

9" x 9" .080 gauge 11 1/2¢

SPECIAL PRICES ON ABOVE END ON MARCH 31st

always a BUY at a PAL yard

H. S. LANNIN LTD.

LUMBER and BUILDING SUPPLIES
BUILDING CONTRACTORS

PHONE WINCHESTER 774-2637

Williamsburg District News . . .

The many friends of Mrs. Frank McMillan will be sorry to learn that she suffered a broken arm last week.

Rev. D. L. Gordon, Mr. E. M. Beckstead of Morrisburg, and Mr. George Beckstead of Winchester visited Glen-Stor-Dun Lodge, Cornwall, on Wednesday last.

Special services will be held in Williamsburg United Church on Good Friday at 8.00 p.m., and on Easter Sunday at 11.00 a.m. On the Sunday after Easter there will be Confirmation and Holy Communion at Williamsburg at 11 a.m. and at Colquhoun at 2.00 p.m.

Record Number Attend Institute

A record attendance at the Williamsburg Women's Institute meeting enjoyed talk and falms on Upper Canada Village. Guest speaker Doug. Hough of the St. Lawrence Parks Commission was introduced by Mrs. Burrill Robinson.

A sing song of Irish music was accompanied by Mrs. Hugh Thompson at the piano. A highlight of the meeting was members' attire of Centennial gowns resplendent and beautiful. Final arrangements were made for the variety show "Now And Then" on March 28th.

The W. I. will sponsor a Williamsburg Township Centennial Queen contest to take place in May. Next meeting is the annual meeting and all conveners are asked to have their reports ready.

Howard R. Watson Dies In 63rd Year

In his 63rd year, Howard R. Watson, of R. R. 1, Williamsburg, died in Winchester District Memorial Hospital on March 17, 1967.

Son of the late James Watson and his wife, Anne Fetterly, he was a member of the Williamsburg United Church. He had resided for 19 years at the home of Cecil Weaver where he had been employed.

Funeral service was conducted by Rev. D. L. Gordon in the I.O.O.F. Hall on March 21. Pallbearers for interment in Woodlawn Cemetery were Harry Garlough, Aden McIntosh, John Byvelds, Wilfred McIntosh, Fred Weaver and Arthur Loucks.

Lutheran Church Women Meet

Regular meeting of Lutheran Church Women was held in the church hall Wednesday night, March 15th, following the Lenten service.

The meeting was in charge of the president, Mrs. C. McIntosh and opened with a hymn. Roll call was answered with a Bible verse containing the word Cross.

During the regular business twenty sick calls were reported, and it was decided to purchase two Easter lilies for the altar at Easter. A very interesting letter was read from Stella Carlson, a missionary worker at Shaton, Honk Kong.

Strader's Hill

Mr. Ralph Serviss underwent major surgery in the Winchester Memorial Hospital on Tuesday. At time of writing he is doing as well as can be expected.

Mrs. James Cowan and Eileen of Pleasant Valley spent Thursday afternoon with Mr. and Mrs. Johnny Beckstead and family.

Mrs. Alton Riddell spent Tuesday at the home of Mr. and Mrs. Ralph Serviss.

Mr. John F. Casselman and Nina, of Williamsburg, spent last Sunday with Mrs. Aggie Casselman and Mahlon.

Mr. Bill Cook of Hainesville is spending a few days with Mr. and Mrs. Ernie Serviss and Mrs. Ralph Serviss.

Mr. Dave Shaw, Jr., of Morrisburg and Mr. and Mrs. Don Scobie of Brockville called on Mr. and Mrs. Lee Hummell on Saturday.

Mr. Tom Anderson, recently a patient at the Winchester hospital, is spending some time with Mr. and Mrs. Alton Riddell before entering Ottawa Civic Hospital on March 28.

Mr. and Mrs. Jimmie Beckstead of Brockville spent Sunday afternoon with Mr. and Mrs. Johnny Beckstead.

Mrs. Ethel Bolton of Vancamp spent Thursday with Mr. and Mrs. Lloyd Beckstead. She returned to her home in the evening accompanied by Miss Edna Swerdfeger.

Mr. Charlie Hodgson, Lyall and Blair, of Toyes Hill, had dinner Thursday with Mr. and Mrs. Alton Riddell and Mr. Tom Anderson.

Mr. and Mrs. Lee Hummel and Mr. Fred Beckstead attended the funeral of Mrs. Mary Helmer of Winchester on Saturday.

Mrs. Aggie Casselman and Mahlon spent Thursday evening with Mr. and Mrs. Alton Riddell.

Mr. Sammy Cowan of Prescott had supper Saturday with Mr. and Mrs. Johnny Beckstead.

Miss Judy Kirkwood of Inkerman spent the week-end with Miss Susan Hanson. Mr Wayne Hanson of Ottawa was a week-end guest at his parental home also.

Mr. and Mrs. Jim Wynn and family of Kenmore had supper Sunday with Mr. and Mrs. Alton Riddell.

Mr. John Wells spent a few days in Toronto where he attended a convention.

Mr. Ray Serviss of Ottawa spent the week-end with Mrs. Ralph Serviss and Mr. and Mrs. Ernie Serviss and Kathy.

Mr. and Mrs. Floyd Pemberton of Inkerman spent Sunday afternoon with Mr. and Mrs. John Wells.

Miss Isobel Gore of Ottawa had supper Sunday with Mrs. Ralph Serviss and Mr. and Mrs. Ernie Serviss and Kathy.

Mr. and Mrs. John Wells had supper Sunday with Mr. and Mrs. Doug Gow of Williamsburg.

Mr. and Mrs. Donnie Wells attended the Football banquet at the Pioneer Hotel, Williamsburg.

Glen Becker

A large number attended the 50th Wedding Anniversary of Mr. and Mrs. Howard Saddlemire on Sunday, March 19th. The honoured couple received many lovely gifts. All join in wishing them many more years together.

Masters David and Douglas Casselman of Rowena spent Sunday with their grandparents, Mr. and Mrs. Donald Shaver.

Mr. and Mrs. John Saddlemire spent Saturday evening with friends at Cornwall.

Mrs. David Clements and Mrs. John McIntosh, Williamsburg, were callers on Mr. Linden Barkley's on Thursday, also on Mr. M. O. Barkley.

Mrs. Lila Render, Mrs. E. Leonard and Mr. Peter Easter of Brockville attended the anniversary of Mr. and Mrs. Howard Saddlemire on Sunday.

Mrs. Alex English returned home on Saturday from the Winchester hospital, much improved in health.

Miss Lorraine Berkley was a week-end guest of her parents Mr. and Mrs. P. O. Berkley.

the RED CROSS is people like you HELPING people like you

Springs' U.C.W. Lenten Thoughts

With an attendance of 29 members and four guests, the Easter Thank Offering meeting of Winchester Springs U. C. W. was held last Thursday evening at the home of Mrs. Ralph Allison. The president, Mrs. Grant Cougar, extended a warm welcome to everyone and opened the meeting with thoughts of Easter. A General Thanksgiving and the Lord's Prayer were repeated in unison.

Roll call and minutes were read by the secretary, Mrs. John Bolton. Mrs. Harry Holmes reported the bale of heavy clothing had been packed and shipped. Plans for the Centennial evening on March 30th were made.

Mrs. Ray Casselman read the correspondence, and an invitation to a Centennial evening in Williamsburg was accepted. Flowers for Easter Sunday will be placed in the church by Mrs. Lloyd Allison.

Treasurer Mrs. George McIntosh accepted the Thank Offering and Mrs. Allison the Reserve Fund. Mrs. Aden Casselman was in charge of birthday fees.

An inspiring Easter theme was used throughout the devotional period, with Mrs. Joe Davidson in charge and leading with reading and prayer. Scripture reading was given by Mrs. Mac Davidson, meditation by Mrs. Ralph Allison and prayer by Mrs. Arnold Casselman. With Mrs. Mac Thompson at the organ, the beautiful hymn "Have You Been In The Garden With Jesus" was sung by Mrs. Archie Coulthart.

Mrs. Ralph Allison introduced the guest speaker, Mrs. Colin McGregor, who gave an inspired message of faith and trust and told of her own experiences in the church, and with people, young and old. She was most sincerely thanked by Mrs. Davidson and an appreciative audience.

The meeting closed with a hymn and prayer. A delicious lunch was served by Mrs. Joe Davidson, Mrs. Ralph Allison Mrs. Mac Davidson, Mrs. Arnold Casselman and Mrs. Lloyd Allison. A social hour was enjoyed.

Winchester Springs

Mr. and Mrs. Harry Holmes spent Wednesday afternoon in Ottawa with Mr. and Mrs. Geo. Wood and John.

Mr. and Mrs. Clayton Coons of Lisbon, N. Y., spent a day with Mr. and Mrs. John Coons.

Mr. and Mrs. Arthur Johnston and Sidney, of Dixon's Corners, Miss Deborah Barclay of Williamsburg and Mrs. T. J. Keyes spent Sunday afternoon with Mr. Roger Johnston in Ottawa.



$1,000 Bursary

Jacob Leyenaar (right) of Winchester Springs, a senior in crop science at the University of Guelph, examines soybeans grown year around through use of fluorescent lighting at the Growth Sciences Centre of International Minerals and Chemical Corporation in Libertyville, Illinois. Leyenaar, winner of a $1,000 senior year scholarship from IMC, visited the company on March 4 in connection with the award. With him is IMC's plant physiologist, Dr. L. J. McBride.

Strader's Hill

(Last Week's News)

Mr. and Mrs. Lee Hummel accompanied by Mr. and Mrs. Jake Tupper of Dundela visited Mr. Don Scobie of Brockville, a patient in the General Hospital there.

We are sorry to report Mr. Ralph Serviss was taken to Winchester Memorial Hospital where he underwent major surgery this week.

Mr. and Mrs. Morris Gore of Rowena had supper recently with Mr. and Mrs. Ralph Serviss.

The sympathy of the community goes out to Mr. James Sypes and family of Dundela in the sudden passing of a wife and mother.

Mr. Ray Serviss of Ottawa spent the week-end at his parental home here where he visited his father in hospital.

Mr. and Mrs. Acil Cook, Don and Carman, visited Mrs. Ralph Serviss and Mr. and Mrs. Ernie Serviss on Saturday.

Mr. and Mrs. Bill Van Morsel and boys of Schenectady, N. Y., spent last week-end with Mr. and Mrs Bill Byveldt and children.

Miss Susan Hanson entertained Misses Barbara Hummel and Eleanor Adams of Hulbert, Judy Lapierre of Brinston, and Janet Casselman as overnight guests on Friday. The occasion was Janet's birthday.

Mr. and Mrs. Dan Hitsman of Cass Bridge spent Tuesday evening with Mr. and Mrs. Lloyd Beckstead, and Wednesday evening Mrs. Ethel Bolton and Miss Edna Swerdfeger of Vancamp were visitors.

Mr. and Mrs. Johnny Beckstead, Kelvin and Gary, and Miss Yvonne Cowan spent an afternoon with Mr. and Mrs. James Cowan of Pleasant Valley.

Mr. and Mrs. Ray Barkley and son, of Williamsburg, spent Saturday evening with Mr. and Mrs. Donnie Wells and boys.

Mrs. Ralph Serviss accompanied by Mr. and Mrs. Alton Riddell, visited Mr. Ralph Serviss in the Winchester hospital Sunday evening.

Mr. and Mrs. John Wells spent Saturday evening with Mr. and Mrs. Oliver Smyth of Dundela.

Mr. and Mrs. Ed. Hanson and family of Williamsburg had supper Wednesday with Mr. and Mrs. Cecil Hnason and Susan.

JOIN THE EASTER PARADE

WITH A NEARLY NEW 1965 or 1966 ONE OWNER CAR

1966 Buick Wildcat 4-door H.T., green, fully equipped, 21,000 miles, Lic. L10962 ....$3795.00
1966 Oldsmobile Dynamic, 4-dr., dark green, fully equipped, Lic. L4363 ....$2995.00
1966 Pontiac Strato Chief, 4-dr., beige, V/8, automatic, radio, etc., Lic. K5245 ....$2695.00
1966 Chevrolet, 4-dr. sedan, V/8, automatic, radio, turquoise, etc., Lic. 39519A $2695.00
1966 Chevrolet 2-dr., blue, V/8, automatic, radio, service manager's car $2695.00
1966 Chevy II, 2-dr., 327 engine, 4-speed, 13,000 miles, Licence L11370 ....$2295.00
1965 Chevrolet, 4-dr., beige, V/8 automatic, radio, Licence No. L10961 ....$2295.00
1965 Dodge, 4-dr., V/8, automatic, blue, 17,000 miles, Licence No. L10967 ....$2295.00
1965 Oldsmobile F-85, 4-dr., in maroon, V/8, automatic, radio Licence L10965 ....$2295.00
1965 Corvair Corsa Convertible, blue, 140 h.p. engine, 4-speed, Licence 42326A $2495.00
1965 Corvair Monza, 2-dr., red, automatic, radio, lady owner, Sharp, Sharp, Lic. L2319 ....
1965 Viva, beige, Licence No. L8907 ....$1295.00

MARCELLUS Motor Sales Limited
Phone 613-543-3116
MORRISBURG, ONTARIO

SUPERIOR SILO COMPANY LIMITED
(Formerly Macoun Silos Ltd.)
FOR ALL YOUR SILO NEEDS, CONTACT YOUR LOCAL REP. . .
Walter C. MacDonald
Phone 774-2331
WINCHESTER

FURNITURE UPHOLSTERING

ALL TYPES OF FURNITURE UPHOLSTERED
CHROME KITCHEN CHAIRS
BEST SELECTION OF MATERIALS AVAILABLE
REASONABLE PRICES — WORK GUARANTEED

PLEASE APPLY IN WRITING TO
Box Mc 211, The Winchester Press
SALESMAN WILL CONTACT IMMEDIATELY

WHAT'S NEW in corn production and weed control

YOU ARE INVITED TO HEAR
MR. R. DULMAGE
Soil and Crop Specialist, Kemptville
WEDNESDAY, MARCH 29th, 8:15 p.m.
Oddfellows' Hall, Kemptville
DISCUSSION OF CORN ROOT WORM PROBLEM
COLOUR FILM - REFRESHMENTS
Sponsored by Fisons (Canada) Limited and their Distributors

FISONS
Fisons (Canada) Limited
26 Prince Andrew Place, Don Mills, Ontario

SMITH'S Photo Studio
• PORTRAITS
• GROUPS
• WEDDINGS
• COMMERCIALS
We specialize in . . . Children's Photographs
62 Kyle Drive - Ph. 543-2873
Morrisburg

THE SAVINGS SEASON IS HERE!!!
Spring Sale
NOW ON . . . Ends April 15
FEATURING . . . .
Low Cash and Carry Prices
Special Delivery Prices
—Before You Buy . . . Drop Into—
BLACK LUMBER COMPANY LIMITED
Ph. 543-2188 Morrisburg

SAFETY FIRST "99"
Torture-tested at speeds you'll never need . . .
MAMMOTH TRADE-IN SALE

Trade Your Worn Tires Now!
get up to $20.00 TRADE-IN ALLOWANCE ON THESE PRICES

TUBELESS SIZE	SPRING CATALOG PRICE HIGH TRACTION Black	HIGH TRACTION White	HIGH SPEED White
520/10	25.40	28.26	.....
520-550/12	25.98	28.88	.....
500-520/13	27.94	.....	.....
590-600/13	28.98	31.96	33.40
640-650/13	30.96	33.92	35.68
700/13	32.26	35.14	36.82
500-520/14	28.54	.....	.....
560-590/14	30.74	33.62	.....
695/14 (650/14)	.....	.....	36.66
735/14 (750/14)	33.14	35.96	37.80
775/14 (750/14)	35.36	38.24	39.82
825/14 (800/14)	38.34	41.22	43.32
855/14 (850/14)	41.58	44.46	46.96
885/14 (900/14)	.....	47.98	.....
560/15	30.64	33.50	35.60
685/15 (590/15)	32.16	34.98	.....
735/15 (640/15)	33.28	36.14	.....
775/15 (670/15)	35.78	38.64	40.16
815/15 (710/15)	38.14	40.98	43.32
845/15 (760/15)	40.98	43.92	46.96
885/15 (800/15)	.....	47.34	.....

2 GREAT TREADS
SUPER-LASTIC SAFETY "99" NYLON TIRES — Your choice of the famous, road-gripping, "stop-on-a-dime" HIGH TRACTION type or the new, HIGH SPEED CENTENNIAL design. Both are fully ROAD HAZARD INSURED.
FREE INSTALLATION

EASY TERMS — or Cash and Carry BONUS COUPONS

Save 50% FACTORY DOOR PRICES!



Prices shown are for tubeless with a trade. Whites $1.50 more — Tube type $1.00 less. Sizes shown are to fit most popular cars. Others slightly higher or lower. You pay only "Factory Door" cost — plus a small handling charge; the freight from factory to you and installation. (No Cash Bonus Coupons on Turnpike Tires).

ROAD HAZARD INSURED

TURNPIKE STANDARD
For Compact Cars — Catalog List $13.56 ..... 7.99
Medium Size Cars — Catalog List $17.75 ..... 9.89
Larger Size Cars — Catalog List $22.15 ..... 12.22

SAFETY FOUR
For Compact Cars — Catalog List $23.00 ..... 11.49
Medium Size Cars — Catalog List $30.36 ..... 13.45
Larger Size Cars — Catalog List $37.05 ..... 15.97

CTC CANADIAN TIRE CORP'N
EASY TERMS
CANADIAN TIRE ASSOCIATE STORE
W. P. Henophy Ltd.
WILLIAMSBURG - Phone 535-2845

CLOSED Good Friday - OPEN Thursday 'Til 9 p.m.
Open As Usual On Easter Monday

Calendar of Events

CENTENNIAL TEA AND BAKE SALE

A Centennial Tea and Bake Sale sponsored by the Graduating Class of Mountain District High School will be held on Saturday, March 25th at 2:30 p.m. at St. Daniel's Roman Catholic Church, South Mountain. 46c

"NOW AND THEN" WILLIAMSBURG W. I. VARIETY SHOW

"Now and Then" a Centennial Variety Show will be part of Williamsburg W. I. Centennial year activities in the I.O.O.F. Hall on Tuesday, March 28, at 7:45 p.m. Everyone welcome. 46c

EASTER EVEN SONG SUNDAY, MARCH 26TH

The Sunday School Scholars of St. Paul's Presbyterian Church, Winchester, will take part in an Easter Even Song in keeping with the Ressurrection Message at 7:30 p.m., this Sunday Evening, March 26th. There will be a Lily Processional, Choral Singing and Choral Speaking. As an added feature, Mr. Harold Graham will present coloured film strip pictures on "The Meaning of Easter". An offering will be taken for the Missionary Budget. Everyone is warmly welcome. 46c

SPECIAL EASTER SERVICE OF MUSIC

A Special Easter Service of music, song and praise will be held in the Wesleyan Methodist Church in Winchester, on Sunday, March 26th at 7:30 p.m. Outside as well as local talent will be participating. Come and bring a friend. 46c

BAZAAR MARCH 29TH IN WILLIAMSBURG

A Bazaar sponsored by the Ladies' Society of the Christian Reformed Church, Williamsburg will be held in the I.O.O.F. Hall, Williamsburg, Wednesday, March 29th from 2 p.m. until 5 p.m. and from 7 p.m. until 10 p.m. Everyone welcome. 46c

SPECIAL EASTER PRAISE SERVICE AT SOUTH GOWER BAPTIST CHURCH

A special Easter Praise Service will be held in South Gower Baptist Church on Sunday, March 26th at 7:30 p.m. Rev. G. A. Cawfield will conduct the service and South Gower Baptist Church Orchestra will render appropiate music. Guest vocalists and instrumentalists will also be taking part. Come! Rejoice! This glorious Easter Even! A warm welcome awaits you. 45-46c

TOWNSMEN YOUTH DANCE AT IROQUOIS

The Townsmen, popular recording group from Ottawa will be featured at a Teen and Twenty Dance in the Iroquois Civic Centre Auditorium, Friday evening, March 31st, from 9 to 12 midnight, and sponsored by the Knox P.Y.P.S. Admission $1.50. 46-47c

RUSSELL COUNTY L.O.L. CENTENNIAL VARIETY BALL

A Centennial Variety Ball, under the auspices of Russell County L.O.L. will be held in the East Osgoode Memorial Community Centre, Metcalfe, Ont., Friday, March 31st, 1967, at 8:30 p.m. Prizes for costume, door and spot. Admission .75, $1.50 per couple. 46-47p

SPECIAL SERVICES AT WILLIAMSBURG UNITED

Solemn Devotions on Good Friday at 8:00 p.m. Festival Services on Easter Sunday: Williamsburg at 11:00 a.m. and Colquhoun at 2:00 p.m. All made welcome. 46p

E.O.D.C. Numbers

This week's winning numbers in the Eastern Ontario Development Council weekly draw are: 6064, 7864, 3609, 8026 and 9470. Last week's numbers were 7437, 10780, 4594 and 9488.

Township Clears Limerick Bridge Payment Problem

The regular meeting of the Council of the Township of Winchester was held on March 6th.

The Council approved an agreement with Sirotek Construction Ltd. in which Sirotek Ltd. would deposit a bank certificate with the township solicitor, acting as trustee, insuring payment of any claims proved against the construction company in connection with the Limerick Bridge, built in the township in 1962. On completion of the agreement, the final payment on the bridge can be made by the township.

By motion the Council accepted the offer by the Attorney-General of Ontario to assume the responsibility of policing the municipality. This would mean that all necessary policing with the exception of enforcing municipal by-laws would be done by the O.P.P. free of charge.

Approvals for the conveyance of Part of Lot 20, Con. 2 and of Part of Lot 4, Con. 7 were granted by motion of council.

At other meetings, the Engineer's report on the Edwin Baker Drain and the Kittle Creek Drain were accepted, and the Report on the MacGregor Drain was returned for revision. Petitions to improve the Lough Drain and to construct a drain through Lots 7, 8, 9, and 10, Con. 12 were accepted.

The following accounts were passed: Roads, $4,822.49; welfare, $470.65; salaries, $430.00; convention, $300.00; refund of taxes, $115.24; fire account, $27.77; drainage, $1,214.50.

Mervyn Tripp 4-H Leader Group President

Mervyn Fripp of Fitzroy Harbour was elected president of the Carleton County 4-H Leaders Association at the annual meeting on March 8th. Supporting Mr. Fripp will be vice president Lyman Boyd of Stittsville and John K. Campbell of Vernon.

In the upcoming year the leaders plan an exchange with Haldimand County and indicate a bus trip for all 4-H members will be arranged. In 1966 only senior club members were allowed a bus trip. Promotion of the slow moving vehicle signs will be continued.

Organization dates for all clubs in the county will be March 28-31.

Legion Bowlers Tops In Zone

Winchester bowlers won the Ladies' Legion Zone Bowling Championship and will advance to the next level of competition at Peterborough. Winner in that series enter the provincial bowl-offs. Branch 108 ladies were led by Cathy Price who had the high cross of the day with 793, and Ruth Pemberton with the day's high single, 257.

Kemptville will travel with the Winchester entry to the Peterborough tourney as second place finishers in the nine-team competition. Local girls totalled 3,147 pins for a comfortable margin over second place Kemptville who knocked over 2600.

Order of finish was Winchester, Kemptville No. 1, Merrickville, Chesterville, Kemptville No. 2, Osgoode, Morrisburg, Iroquois and Russell. Competition was completed at Winchester's Main Corner Lanes.

Members of the winning team were Cathy Price, captain; Helen Coons, Ruth Pemberton, Sandra Lannin, Joyce Levere and Barbara Kerkhoff.

Midgets Can Win ODHA Championship In Barry's Bay

Winchester Midgets travel to Barry's Bay this week-end to wrap up the final series for the O.D.H.A. Eastern Ontario Midget "D" championship. Second game of the two game total points series will be played Easter Monday in the Upper Ottawa Valley town.

Saturday in the Winchester Community Centre the locals picked up a 5-4 edge in the totals. Fred Lobb was the scoring ace for Winchester with three goals. Fred Churchill and Bantam All Star Dave VanBridger up with the Midgets for the play-offs, scored singles.

Last year the same two teams met in the championship round with the Madawaska All Stars emerging victors.



Royal Bank Defends Title

Bowlers from the Winchester Branch of the Royal Bank of Canada are on the bowl-off trail. Earlier in the Match the Royal team bowled their entry in the Bank's championship round for the President's Trophy.

The defending champions rolled impressive scores. Joyce Armstrong had 270, 323 and 226 for a cross of 867. Ruby Miltmore had 726-227, Sandra Belanger 221-668, Judi Helmer 216-579, and June Kerr 209-537. Total pins for the entry from Winchester was 3,377.

HALLVILLE JETS

Bill Williams was high bowler with the Hallville Jets with a cross of 659 and games of 207, 199 and 253. Mel Christie had 636-264, Orville Wieland 632-221, Janice MacDonald 586-242, Lanson Hyndman 573, Helen Bartholomew 557, Doug. Allen 557, Lorne Cooke 555-290, Clair Bartholomew 553, Lloyd Madden 549, Bob Williams 547, Donna Williams 527, Lorne Hoy 522, Irwin McCargar 506, Betty Allen 502.

DOWN THE ALLEYS

WINCHESTER

Steve Corry tripled 771 on games of 280, 232 and 259 taking the honours of the top bowler at Main Corner Lanes last week.

High scorers with Steve's Fireside Group were Norm Utman 548, Howard Porteous 220-546, Wayne LaPorte 201-527 and Les Whittaker 511.

Harold Dillabough was the pacemaker with the Gay Twenties with 266-622. Marg. Dalgleish had 227-607, Larry Sayant 248-604, Stuart Dalgleish had 204-597, Don Mattice 221-594, Bruce Acres 234-564, Frank Acres 221-552, and Daisy Robinson 212-515.

Five bowlers in the Community League reached the six hundred club led by Cathy Price with 259-640, Noel Potter 237-616, George Watson 249-616, Edna Empey 207-608, and Arnold Stobo 239-600. Going down the scores were Carol Holmes 216-584, Garth Helmer 226-577, Allen McRoberts 233-571, June Kerr 262-550, Janet Holmes 249-538, Judi Helmer 220-535, Jose Poole 210-532, Elzeon Raistrick 523, Clair Kerr 212-518, Don Holmes 514, Dale Wise 210-513, Doug. Poole 507.

293-643 made Marg. Dalgleish top bowler with the Happy Gang. Daisy Robinson had 241-600, Florence Helmer 217-587, Ann Van Sleuven 235-584, Doris Kennedy 200-552, Muriel Levere 213-550, Joyce Angus 531.

Janet Holmes paced the [illegible]mour Girls with a 234-567 s[illegible]ing on Thursday evening. Muriel Holmes had 226-535, Connie Crowder 253-525, and Marlene Douglas a 508.,

SOUTH MOUNTAIN

Earl Roach was top bowler in the South Mountain group with a high cross of 686. Other scorers were:

L. Simzer 682, Dale Boyd 681, Dalt Gilmer 664, Rae Berry 626, Kevin Boyd 626, Father Scanlon 615, Paul Beamish 611, G. Pickard 610, D. Allen 607, Bud Raistrick 607, G. Simzer 605, Doug. Boyd 587, D. Erwin 574, L. Coughler 574, Gord. Richardson 572, G. Pickard 570, J. MacMillan 565, Leila Coughler 564, K. Beamish 560, L. Render 551, B. MacDonald 548, J. Imrie 544, J. Berry 536, M. Larose 535, Marj. MacDonald 532, C. Berry 532, D. Dobbie 531, Sharon Gilmer 527, Anne Watson 526, W. Kenney 525, Mel Tompkins 524, D. Riddell 519, C. Ace 517, C. Burley 517, M. Shaver 507.

DAYKIN
PHOTOGRAPHY
- Family Groups
- Weddings
- Children
- Adults

OSGOODE - ONTARIO
Phone Osgoode 826-256

TENT TRAILER SPECIAL
GET READY FOR CAMPING NOW AND SAVE MONEY
Two Only 1966 Models
Reg. $299.88 Now Only
$269.88
Available At
CANADIAN TIRE
535-2845 WILLIAMSBURG

EASTER Chocolates AND Novelites Galore!
Smiles 'N Chuckles, Neilson's Black Magic
AT THE
MAIN CORNER COFFEE SHOP
WINCHESTER
HARRY L. FLORA
774-2808 or 774-2809

EASTER FLOWERS
- PLANTS
- CUT FLOWERS

CALL
448-2060
DURANT'S
Flowers and Gifts
CHESTERVILLE

SAVE
ON THESE
FOOD SPECIALS

Chocolate Cookies	2 lbs. 69c
Fresh Orange Juice, 32-oz.	43c
Delmar Margarine, 100% vegetable oil	2 for 65c
Frozen Peas, 12-oz.	2 for 39c
Potatoes	10 lbs. 35c
Florida Grapefruit	6 for 39c
Bananas	2 lbs. 29c
Winter Pears	6 for 45c
Assorted Jams, 9-oz.,	5 for $1.00
Purina Dog Chow, (bulk)	4 lbs. 49c
Cauliflower (fresh in)	39c

BEST MEAT BUYS

Smoked Picnics, lb.	49c
Slab Bacon (sliced), lb.	69c
Hamburg, lb.	49c
Devon Bacon, 1-lb. rindless,	75c
Essex, 1-lb. pkg. Wieners,	55c
Boneless Smoked Ham, lb.	95c
Boneless Pork Loins with Dressing, lb.	85c
Trimmed Loin Pork Chops,	69c
Bologna, lb.	39c
Schneider's Turkeys, 10-12 lb. average, lb.	45c

MacPHERSON & SUMMERS
COLD STORAGE 774-2613
EAST END MARKET 774-2103

now playing at the Winchester
FAMILY STYLE ENTERTAINMENT
DOORS OPEN 7:00 P.M. CONTINUOUS FROM 7:30

Thursday, Friday, Saturday March 23-24-25

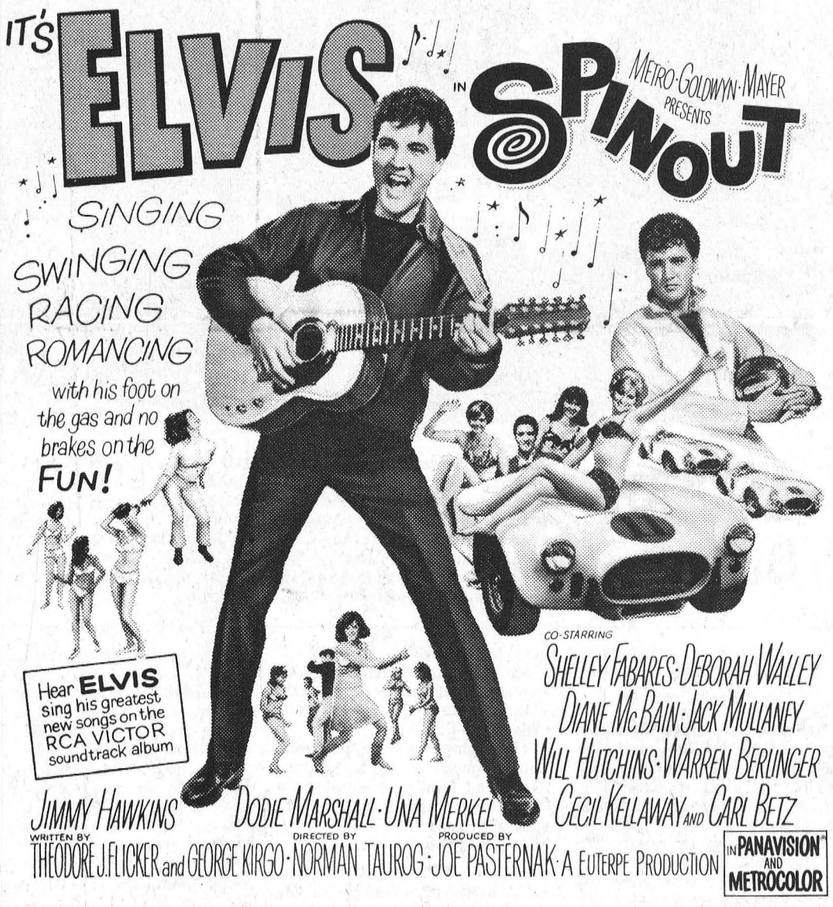

MARCH 26th
THE LIVELY SET
(IN COLOUR)
Starring James Darrin, Pamela Tiffin and Doug McClure. Great Teenage Car Racing Picture.

Sunday Midnight Special
THE BRIDES OF DRACULA
(ADULT ENTERTAINMENT
(IN COLOUR)
Starring Peter Cushing and Martita Hunt.

Monday, Tuesday, Wednesday March 27-28-29

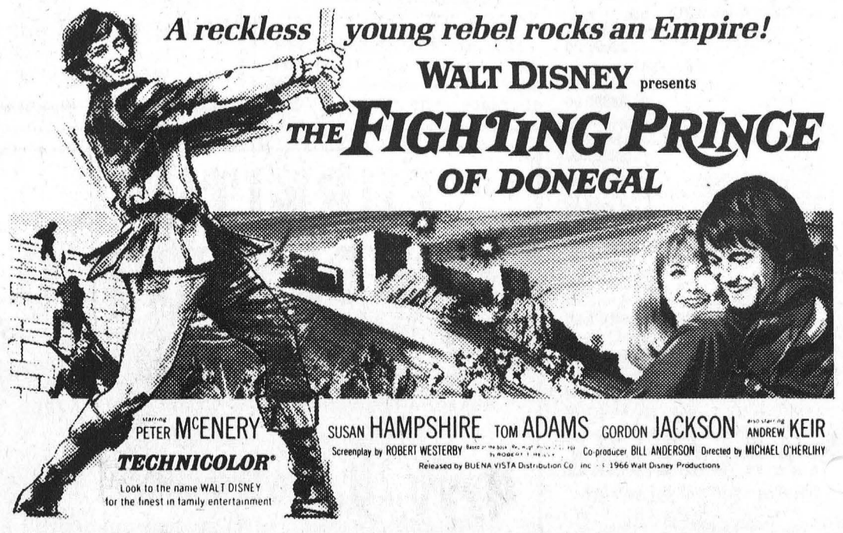

LIONS INTERNATIONAL
METCALFE and DISTRICT LIONS CLUB CENTENNIAL EASTER MONDAY
DANCE
MONDAY, MARCH 27th
DANCING FROM 9 TO 1 IN THE
Metcalfe Community Centre
FEATURING . . .
"Popular Teenage Band"
TEENS — TWENTIES — FORTIES
Admission $1.00 Per Person
PROCEEDS IN AID OF LIONS CLUB WINCHESTER AND DISTRICT MEMORIAL HOSPITAL FUND
1867 1967 CANADA-CONFEDERATION

Beaux Gestes



THURSDAY, MARCH 30TH, 9 TO 12 P.M.
WINCHESTER PUBLIC SCHOOL GYM
— $1.00 Per Person —
This Dance is promoted by Dean Cross and Endorsed by the Winchester Centennial Committee

GUARDIAN DRUG STORES
Specials Good From March 20 to April 1

ARRID ROLL-ON DEODORANT, 1 oz.	89c value	79¢
BUFFERIN, 50's	98c value	79¢
COLGATE DENTAL CREAM	$1.19 value	99¢
CONFIDETS, 12's	53c value	47¢
ENO FRUIT SALT, 7 oz.	$1.29 value	$1.09
FEEN-A-MINT, 36's	$1.09 value	99¢
GERITOL LIQUID or 40 TABLETS	$3.29 value	$2.79
KLEENEX MAN SIZE, 200's	2 for 71c value	2-67¢
LISTERINE ANTISEPTIC, 14 oz.	$1.19 value	89¢
SOMINEX, 20's	$1.50 value	$1.29
VICKS FORMULA 44, 3 oz.	$1.25 value	$1.07

EASTER BUNNY DRAW — SATURDAY, MARCH 25th
La Rose Pharmacy
Telephone 774-2633 Winchester