WINCHESTER PRESS

VOL. 84 NO. 18 — WINCHESTER, ONTARIO, THURSDAY, SEPTEMBER 2nd, 1971 — 12 PAGES PRICE 10 CENTS

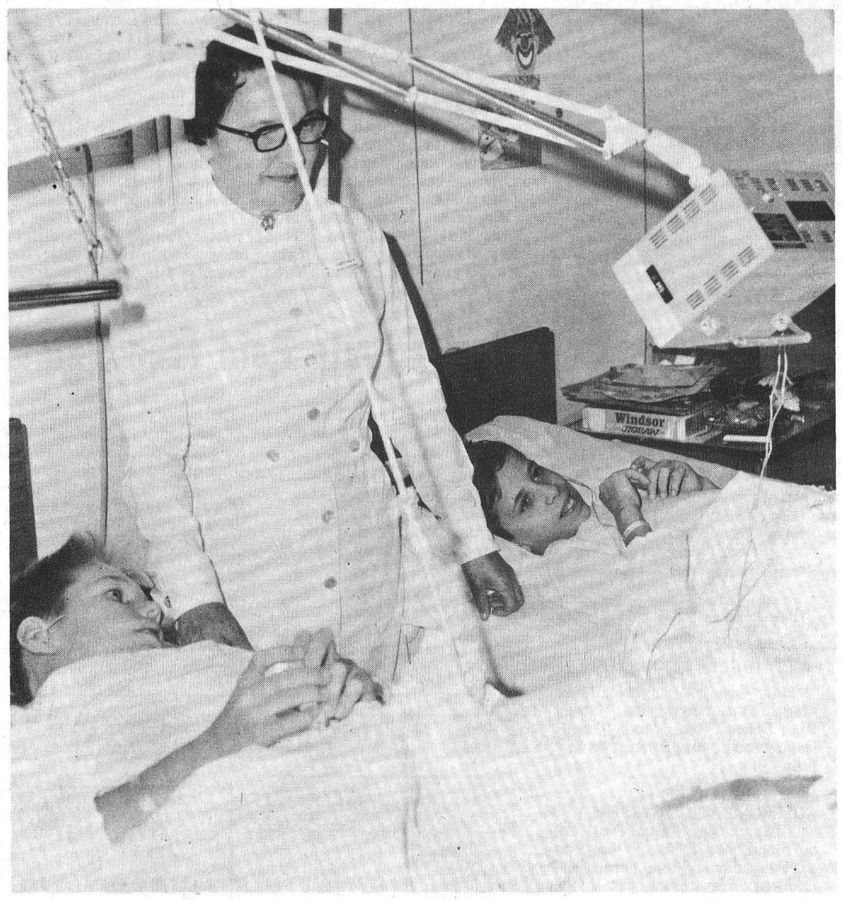

Watching Friendly Giant

Being a hospital patient can never be considered a pleasant experience and often time drags along rather slowly.

Until very recently it was not permissible to have television sets installed at Winchester District Memorial Hospital, but that's all in the past.

Aware that most other hospitals had taken advantage of the popular Steravision the Board of Governors recently agreed to make the sets available for patients. The sound is transmitted to patients by small ear pieces and as a result no noise disturbs others in the room.

Two youngsters, Jacob Baas of Russell, nearest camera and Mitchell Patenaude of Chesterville appeared to be thoroughly enjoying 'THE FRIENDLY GIANT' last Friday morning and Miss Legris, Director of Nursing at the hospital was also a bit reluctant to return to regular duties.

-Press Staff Photo

NOW AVAILABLE AT HOSPITAL

Patients Enjoy TV Rentals

Patients at Winchester District Memorial Hospital now enjoy the privilege of television rental service and last Friday morning five of the sets were already in use.

Several years ago hospital officals faced a contentious problem when family and friends often arranged to bring television sets into the hospital for use by patients.

Following considerable discussion, and careful consideration of all aspects of the situation, the board finally decreed that no televisions would be allowed, and only small portable radios.

The board did, however, make a few exceptions when something of very special interest was being aired such as the Grey Cup Game or possibly some important historical event.

Following the 1968 expansion program, and the resulting additional private rooms, it was felt patients paying the extra rates should be granted the privilege of enjoying television. The Board, at that time, decided on this basis to allow small portable sets.

DEMAND INCREASED

During the past twelve months it became more and more evident that other Ontario hospitals were relaxing controls and doctors were agreeing that, in many cases, the environment created by televised entertainment, was proving beneficial to patients.

The local administrative staff considered various proposals and finally inked a contract with Steri Systems Ltd., of Rexdale, Ontario.

INDEPENDENTLY OPERATED

The system, now in operation, is independently operated and the company has placed Miss Carol Levere of Winchester in charge of rentals, collections and general administration.

The approved contract stipulated that the company representative must always be approved by the hospital Board of Governors.

The miniature sets are now available in all treatment areas with the exception of the long term care unit, although this section has been wired to the new antennae. The cost of this hook up was born by the hospital.

HOSPITAL AUXILIARY WILL BENEFIT

Mr. H. P. Stel, the hospital administrator, points out that ten per cent of the gross revenue from the system will be given to the Womens' Hospital Auxiliary. "Their unselfish efforts", says Mr. Stel, "are recognized throughout the entire community".

Mr. Stel has also informed the Press that, although not yet a reality, the system can readily be adapted to handle two-way television communication.

"What I'm trying to say", the administrator explains, "is that by a simple flick of a button the patient can summon the nurse and be able to see her on the television screen, while the nurse in turn will be able to see the patient from her office."

RENTALS REASONABLE

Rental fees are as follows: $1.35 per day; $8.00 a week; or $25.00 a month.

Both Miss Legris and Miss Levere agree that already some patients are enjoying the facility thanks to the thoughtfulness of friends at home.

"What better gift for a friend in the hospital," says Miss Legris, "than the pleasure of watching favourite programs."

ONE REGULATION STRICTLY ENFORCED

For obvious reasons the sound portion of all programs is transmitted to the listener by means of individual ear pieces. These must be purchased by each individual patient at a cost of $1.00 and are not returnable.

BY-PASS ON THE WAY

Plans for the long-awaited Winchester By-Pass will soon move off the drawing board and into the construction area.

Grenville-Dundas Progressive Conservative candidate Don Irvine, along with the Hon. Charles McNaughton, Minister of Transportation and Communications made the joint statement Tuesday that there will be no further delay.

Although no definite dates were mentioned, Mr. Irvine said the way is now paved for calling of tenders and it is expected such a call will be issued early this fall.

The By-Pass which will skirt the village on the west and eliminate the present heavy traffic through the main streets will greatly alleviate traffic problems for both Highways 31 and 43.

The long-hoped for artery has been a major topic at council meetings, political meetings and Development Council meetings for several years and most had concluded the project was to remain only 'high on the priority list'.

Mr. Irvine, since his selection as riding standard-bearer, has been striving to have Queen's Park officials make some firm committment, and understandably he was pleased when the latest communique arrived at his office.

Village officials will also breathe a sigh of relief since confirmation of immediate By-Pass action will greatly aid all future industrial and residential plans.

Fire Leaves Family Homeless

Fire, which apparently started in a chimney, completely destroyed the home of Mr. and Mrs. Harrison McDonald of Edwards late last Sunday night.

The McDonald home is located on the Tenth Line of Osgoode Township approximately four miles south of Edwards and the family lost all their possessions in the blazing inferno. It is understood Mr. McDonald, who was alone at the time, had retired for the night, and only the fact that his son Rupert returned home and spotted the fire, saved him from parishing in the blaze.

Rupert, star forward with Metcalfe 'Jets' junior hockey team, noticed the fire as he drove in the lane and was able to arouse his sleeping father. He immediately summoned Metcalfe Fire Department. The pumper was on the scene quickly but the fire was out of control and practically nothing was saved.

Mrs. McDonald and her daughters were attending the last night of Ottawa Exhibition and returned to find only the smouldering remains of their home.

It is understood the loss is only partially covered by insurance.

BENEFIT NIGHT PLANNED

Spearheaded by members of Kenmore W.I., friends have already completed plans for a 'BENEFIT NIGHT' to help the destitute family.

Greely Community Centre has been made available for the night of TUESDAY, SEPTEMBER 7th; the popular Country Gentlemen will supply music for dancing; and friends from the entire district are invited to help the well known family in their efforts to rebuild.

For the very special occasion all ladies are requested to help supply lunch, and dancing will continue from 9:00 to 1:00.

Golfers Ready

FOR WINCHESTER OPEN GOLF TOURNAMENT

Many area yards have taken on a new look lately as golfers and 'would-be' golfers chop away at the turf while getting in shape for next week's big 'WINCHESTER OPEN'.

Those in charge anticipate at least 150 sportsmen will be out competing for the $600.00 in prize money aware that their day of fun will help speed up completion of the Community Centre.

The handicap system being used for the event makes all golfers 'equal for the day' and according to Bank of Montreal Manager Larry Durst, "as long as you know the difference between a putter and a driver you could be a winner".

Those who haven't yet entered are urged to contact Gary Collins. "We have set no player limit", says Gary, so why not join your friends at Highland Golf Course, Brockville on Wednesday, September 8th."

Letter Praises Hydro Crews

Although the following 'Letter to the Editor' was not signed it is of such a complimentary nature that we feel justified in 'bending' our regulations just a little.

The lead-off sentence is simply 'LET'S SAY THANK YOU' and the contents read as follows:

LET'S SAY THANK-YOU

Thank-you is a word scarcely used! Let's say a special word of appreciation to our Hydro boys who worked in the pouring rain and darkness and restored our power.

They didn't have "good working conditions or good working hours," did they?

Aren't we really crippled when we have no electricity? We can't even find the time in our electrically equipped homes, have to go and listen to the car radio to find out. We didn't like fumbling through the dark. Even the cows suffer going unmilked.

Then this morning at 3:20 approximately on went the tiny light on the electric alarm clock dial! Alas! We had power. On went the fridge and deep freeze. I was a bit scared of the fruit and vegetables being thawed not to mention the quarter of beef I'd just put into the freezer, after the power went off!

Thank-you again Hydro boys. We can't do without you. It's so good to know you are on the job even on a summer Saturday evening, when you could be relaxing at your home or cottage. Thank-you one and all!

AT OTTAWA EX

Exhibitors Displeased

According to recent reports officials of Central Canada Exhibition Association are slowly but surely deleting agricultural exhibits from the biggest of all Eastern Ontario fairs.

Cattle chairman Bill Vanden Bosch, as well as one of the fair's vice-presidents, W.E. Burton, accused the board of directors of wanting to push agriculture 'out the back door.'

According to the two spokesmen many exhibitors will not be back another year unless many changes are made.

The main 'beef' appeared to be lack of space and inadequate public address systems.

The lack of space resulted in a type of shuttle service and forced cattle breeders to remove exhibits in the night to make room for the next day's exhibitors.

There were also complaints from judges that poor lighting hindered proper judging and at one stage cattle superintendent Basil Dawley ordered more lights and he also authorized extra crowding to make possible judging of two classes simultaneously.

Cattlemen appear convinced they are not being treated fairly and officials may be faced with additional problems if they plan to present a worthwhile agricultural exhibition in 1972.

ON SEWAGE PROGRAM

No Short Cuts Allowed

Winchester town council made it clear at Monday night's meeting that no short-cuts will be allowed on the sewage disposal contract.

Two specific examples came up for discussion. One concerned Louise Street and the other North Street, and at these two locations, as well as, all other parts designated for excavation, the contract will have to be completed in accordance with the specifications.

Council also received a letter from a developer requesting an extension of the system outside the town limits. It was agreed any such extension must be at the expense of the developer and special rates would be in force for any such extension into the township.

ONE TENDER - NOT ACCEPTED

Only one tender was received for the construction of the equipment extension at the Community Centre and council members agreed it would have to be rejected as being much too high.

A request was made to council for financial assistance for the Bantam softball club and the matter is under consideration.

Clerk Raymond Annable reported a cheque for $18.66 had been received from Winchester Industrial Fastball League. This, he explained was the net revenue from the Memorial Ball Tournament.

A letter was read from the Minister of Municipal Affairs informing council that additional road subsidies will be available this year.

Trade And Development Organizations Consider Amalgamation Possibility

Two large Eastern Ontario organizations are presently in the process of considering an amalgamation of effort and strength.

The Eastern Ontario Development Council and Associated Boards of Trade have been holding meetings for some time in an effort to hammer out an agreement satisfactory to all for a closer association of the two groups.

The E.O.D.C. which originated from the Associated Boards in 1954 recently organized a meeting at Rideau Ferry which was attended by representatives of the Boards of Trade and Chambers of Commerce from Ottawa, Cornwall, Kingston, Smiths Falls, Hawkesbury and Perth.

The delegates were unanimous in their support of the concept of closer ties and co-operation between the three bodies.

Another meeting is scheduled for September at the Ottawa Board of Trade which will be attended by officials of all local branches of the organizations.

While it hasn't been said, the possibility of a very strong and influential organization being born could not be ignored.

Both groups are seeking greater input and involvement from the business community. They also want a stronger voice in the decision-making process at Queens Park and the amalgamation is definitely a step in that direction.

Hospital Board Nominates President For Directorship

W. R. Workman, managing editor of The Winchester Press, has been nominated for directorship of the Ontario Hospital Association.

Mr. Workman, whose association with the hospital dates back to 1959 when he was first elected, was proposed for nomination at a recent meeting of the Board of Directors of which he is the president.

The official selection of directors will take place at the Annual Convention which will be held at Toronto in the month of October.

NEW CHIEF OF MEDICINE

The Board of Directors was also faced with the selection of a Chief of Medicine for the hospital to replace Dr. G. Rosenquist. Dr. Rosenquist is presently participating in post graduate studies and Dr. R. K. Demert was appointed to the position.

NEW EQUIPMENT

Three new anaesthetic machines, authorized by the management committee at a cost of $6,000, have been purchased by the board and the old equipment will find its way to other hospitals still in need of such supplies.

In addition to these machines another $4,000, expenditure was approved for office equipment including chairs, typewriters, filing systems and other necessary items.

LAUNDRY THING OF PAST

The once-busy laundry department is now abandoned and this mammoth task is being performed by the new centralized system.

According to a spokesman this move has not caused any depletion of staff since those employed in this department have been absorbed into other areas.

It is understood a modern board room will eventually utilize the space once alotted for laundry chores.

The new board room will be in keeping with the continued expansion program and the ever-increasing board duties.

SEEKING REGIONAL SUPPORT

A letter from the board has been directed to Dr. W. A. Taylor, Osgoode Township Reeve and a member of the Ottawa-Carleton Regional Government.

Attention was drawn to the fact that, at the present time, between 15% and 20% of hospital patients, are from Osgoode Township, and also emphasis placed on the realization of 75% of Osgoode Township residents in need of hospital care utilize the local hospital.

In view of these facts the board felt justified in seeking financial support from regional government.

"Osgoode Township has always been a strong supporter of the hospital", said Board Chairman Workman, "and we know we can continue to rely on our friends to the north."

HOSPITAL AUXILIARY GAMES NIGHT

Members of the Hospital Auxiliary are planning a 'GAMES NIGHT' in the month of September to replace the Garden Party that has proved so successful over the years.

See "DIRECTOR" Page 2





Winchester Couple Injured Transport Driver Charged

An elderly Winchester couple, Mr. and Mrs. Sinclair W. McKay received painful injuries when a passing transport, driven by Gaston Gareau, cut in sharply and Mr. McKay was forced off the paved portion of the road into the ditch.

The 1967 Plymouth struck a hydro pole and overturned. Both Mr. and Mrs. McKay were rushed to Winchester District Memorial Hospital by Vice and Craig Ltd. Ambulance Service. Mr. McKay was treated and released but Mrs. McKay is recovering from fractures and severe lacerations.

The Richelieu Milk Tanker Inc. vehicle from Lac Du Cerf, Labelle, Quebec, was blamed for the mishap and the driver charged with 'improper passing.'

The accident was investigated by Constable Norm Sarault of Winchester detachment, Ontario Provincial Police.

The above photo was taken shortly after accident while hydro crews repaired damage to severed pole.

Area Men Are Nonogenarians

J. G. Darling

James Garfield Darling of Rensselean Falls, N.Y. recently celebrated his 90th birthday when family members gathered at the home of Mr. and Mrs. Percy Waddel, Metcalfe.

Seventy-seven relatives and friends were present for the celebration and following a buffet supper the nonogenarian spent an enjoyable evening, and thanked his friends for remembering the very special milestone.

C. Graham

Charles Graham of Edwards was honoured recently on the occasion of his 90th birthday.

Mr. Graham, who is enjoying excellent health, thoroughly enjoyed having his children and grandchildren present to help him celebrate the important milestone.

The nonogenarian came to Edwards from Russell as a young man and he and his wife, the former Mary Buckingham, have since that time been highly respected residents.

Mr. and Mrs. Graham celebrated their Golden Wedding Anniversary a few years ago.

Friends were present from Sarnia, Woodstock, Toronto, Aylmer, Quebec, Ottawa, Russell and Edwards.

His birthday gift, a portable television, was greatly appreciated by the retired Edwards farmer.

Diane Dawley Completes R.N. Examinations

J. Diane Dawley, daughter of Mr. and Mrs. J. Dwight Dawley, Winchester, has successfully completed her Registered Nurses examinations. A recent graduate of the Cornwall Regional school of Nursing, she will be on the nursing staff of The Grace Hospital, Ottawa, Ontario.

Engagement

Mr. and Mrs. Wilbert O'Neill wish to announce the engagement of their youngest daughter, Ella Mae to William Patrick Carl Bouck, son of Mr. and Mrs. Carl Bouck of Morrisburg.

Marriage to take place at United Church, September 18, 1971.

18p

Of Interest to Women

NDDHS Exchange Student - Host Families Sought



Maria Muzquiz

This fall, North Dundas District High School will again be hosting a foreign exchange student, Maria Elenz Muzquiz, age 18, will be arriving in Canada, August 31, and will stay the month of September with Mr. and Mrs. Carl Ward of Chesterville.

Maria is the daughter of Dr. and Mrs. Gilberto Muzquiz of Mexico City. One of four children, Maria is the only girl.

Maria's goal this year will be to learn to speak English fluently. She also has a special interest in studying the various systems of pre-school education in this country.

Miss Muzquiz is the third exchange student to be registered at North Dundas and Mr. Ward, school co-ordinator of the exchange program, would like to have some student from the Winchester area apply to visit Mexico or some other part of South America next summer.

For the coming school year, Mr. Ward is looking for families in the Winchester area who would be interested and willing to host Maria for a one month period.

Such an experience says Mr. Ward, would be most interesting and rewarding.

Any family interested is asked to contact Mr. Ward at his home in Chesterville or at the High School as soon as possible.

William Elgin Biccum Dies

Funeral service for the late Wm. Elgin Biccum who passed away on August 22nd, were held in the chapel at McArthur Bros. and MacNeil Funeral Home, Rev. Geo. Clifford officiating.

Mr. Biccum born near Inkerman, Ontario was a son of the late Mr. and Mrs. Everit Biccum. He married the former Anna Rahal who predeceased him in May of this year. He lived in the Inkerman area until 1927 when he moved to Merrickville. One year later he moved to Cornwall where he resided until the time of his death.

Employed at Howard Smith Paper Mill, Cornwall, he retired after 30 years service. For the past 10 years he was employed as School Guard and was known as "Bill" to the school children of the city.

Surviving are two sons Ralph, Cornwall, Gordon of Santa Anna, California, one daughter, Mrs. Helen Clark, Ottawa, one sister, Mrs. Luella Barnhart of Ottawa, and one brother Howard of Winchester. A brother Clarence, predeceased him.

Also surviving are six grandchildren and two great grandchildren.

Pall bearers were Herbert Bockus, Clyde Hacker, Vernon MacDonald and Richard Roffey.

Rev. A. J. MacDonald, Winchester United Church, officiated at the commital service. Interment at Knights Cemetery, Inkerman, Ontario.

Final Tribute Paid Fred Putnam

Frederick (Fred) Putnam, well known Morewood service station operator, died on August 29th, in his 70th year.

Born at Merrickville, he was a son of Mr. and Mrs. Frederick F. Putnam. At Morewood, in 1926, he married the former Stella Martin who survives.

He is also survived by two daughters, Mrs. M. R. Feeley (Norma) and Mrs. Betty Hudson and one sister Miss Dora Putnam all of Ottawa.

Five grandchildren also survive.

The late Mr. Putnam was a member of Morewood United Church and funeral service at Vice and Craig Ltd. Funeral Home, Chesterville was conducted by Rev. D. L. Gordon at 2:00 p.m. on Wednesday, September 1st.

Pall bearers were Jack McMillan, Cecil McNabb, Walter Mattice, Jack Steen, Frank Moran and Allan Thompson.

Interment was at Morewood Cemetery.

Couple Honoured 25th Anniversary

On Monday evening, relatives neighbours, and friends gathered at Chesterville Legion Hall to honour Mr. and Mrs. Harold W. Merkley on their 25th anniversary.

The honoured couple were married on August 23rd, 1946, in Inkerman United Church Manse by Rev. George Gervin.

Patricia Gervin and Albert Merkley were their attendants at the happy ceremony, twenty-five years ago.

Mrs. Merkley was the former Irene Brown, daughter of the late Mr. and Mrs. Leonard Brown of Van Camp. Mr. Merkley is the son of the late Mr. and Mrs. Marshall Merkley of Chesterville.

They have one daughter, Cathy.

A very enjoyable evening was spent in dancing to the music of Ron Summer's orchestra.

At midnight Mr. and Mrs. Merkley were seated at a prettily decorated table, centred by a large wedding cake made by Mrs. Geo. Johnston. Mrs. Ed. Smith read an address expressing congratulations and best wishes for many more anniversaries.

The presentation of several beautiful and useful gifts were made by Mr. and Mrs. J. Brugmans and Mr. and Mrs. J. Byvelds.

After receiving the gifts Mr. and Mrs. Merkley expressed their thanks.

Lunch was then served and the happy occasion was brought to an end.

Relatives and friends were present from Kingston, Ottawa, Russell, Van Camp, Morrisburg, and the surrounding area.

BIRTHS

The following is a list of recent births at the Winchester District Memorial Hospital.

On Saturday, August 28th, 1971, to Mr. and Mrs. John Jansen, of Chesterville, R.R. #1, a son.

On Sunday, August 29th, 1971, to Mr. and Mrs. David Mabo, of Morrisburg, Ontario, a son.

On Monday, August 30th, 1971, to Mr. and Mrs. Fernand Patenaude, of Finch, R.R. # 2, a son.

Personals . . .

Mrs. D. E. Francis of Calgary, Alberta, has returned home after visiting her mother Mrs. T. D. Hamilton and other relatives and friends in the vicinity.

Mr. and Mrs. F. W. Busse left for their home in Gull Lake, Saskatchewan, after spending six weeks with the latter's sister, Mrs. Alex Summers and other relatives and friends.

Congratulations to Mrs. Richard Dixon (nee Marilyn Wright), Ottawa, who is one of the graduates Ottawa Civic School of Nursing, 1971 class on Thursday of this week.

Mr. and Mrs. F. R. Erle Helmer have returned home after visiting relatives in Regina and Moose Jaw, Saskatchewan.

Mr. and Mrs. Wilson Hoy have returned home from a circle trip of the Maritime Provinces.

Recent guests at the home of Mrs. Alvin Deeks were: Miss McDonald, Mrs. B. McMillan, Mr. Ellery Deeks and Carol all of Ottawa.

Also Mr. and Mrs. Howard Ferguson of Whitby, Mr. and Mrs. Rickey Carr of Oshawa and Mr. Archie MacGregor, Scott, Stephen and Stuart of Moose Creek.

THE RED CROSS IS PEOPLE LIKE YOU HELPING PEOPLE LIKE YOU



Williamsburg Couple Mark Fiftieth Wedding Anniversary

Mr. and Mrs. John Wells of Williamsburg, were honoured by their many friends and relatives on the occasion of their 50th wedding anniversary on Saturday, August 28th, afternoon and evening in the Memorial Hall in Brinston.

The couple received many beautiful gifts also cards and telegrams from relatives and friends unable to be present. Mrs. Cecil McMillan nee Annie Froats, Dunbar and Mr. Floyd Pemberton, Inkerman brother of the bride were the attendants of 50 years ago, and were both able to be present at the happy occasion.

Mr. and Mrs. Wells were married at Elma at the home of the bride's parents the late Mr. and Mrs. William Pemberton, on August 31, 1921, by the Rev. T. Isler of the Williamsburg Lutheran Church.

They have a daughter Mrs. Douglas Gow (Muriel) and a son Donald both of Williamsburg, six grandchildren and four great grandchildren.

Their daughter Mrs. Douglas Gow and daughter-in-law Mrs. Donald Wells received the guests. Their great grand daughter, Cathy Eldridge, served the wedding cake while Debbie Eldridge attended the guest book.

Matilda Women's Institute catered for the occasion. Pouring tea were Mrs. Eileen Pemberton, Mrs. Verna Beckstead, Mrs. Shirley Gow, and Mrs. Glenna Eldridge.

On Tuesday evening, August 31st, the family entertained their parents to a 7 o'clock dinner held in the Pioneer Hotel, Williamsburg. Raymond Eldridge, St. Catherines proposed a toast to Mr. and Mrs. Wells.

Relatives and friends attended from Cornwall, Brockville, Manotick, St. Catherines, Smith Falls, Canamore, Florida, Winchester, Portland, Massena, and surrounding district.

"DIRECTOR"

Continued from Page 1

This special night will be staged at North Dundas District High School on Monday, September 20th, commencing at 8:00 p.m.

NEW AMBULANCE COMMUNICATION SYSTEM

Although ambulances will not be dispatched from the hospital a new radio and telephone communication system is now in operation and this will prove a definite asset in providing continued excellent service.

THE NEWS IN BRIEF

LEAGUE FINALS

Williamsburg Pioneers and Cardinal Pats resume their best of 7 league finals this week, which stands at 1 game apiece.

The St. Lawrence Girls Softball League Finals will get underway this week, when the Morrisburg Jets face Cornwall Towne Line in Cornwall Monday night and Morrisburg Thursday night in the best of 5 series.

CATTLE JUDGING

In the Guernsey show Harry Nooyen of Metcalfe won a first, as well as, reserve senior and reserve grand champion female awards. Roy Simmons, Finch picked up senior and grand champion female ribbons for his Ayrshires.

CROSSWORD PUZZLE

Intrigue

Answer Appears On Page Four

ACROSS

1 Feigned
5 Scheme
9 Falsehood
12 East African hartebeest
13 Chilean workman
14 Conjunction
15 As far as (2 words)
16 Underhandedness
18 502 (Roman)
19 United Nations (ab.)
20 Severe
21 Baptismal basins
24 Angers
25 Rigid
27 Paving materials
30 Sinbad's bird
31 Eagle's nest
33 Television network (ab.)
36 Single unit
37 Russian man's name (pl.)
38 —— Haw
39 Snare
40 Seize and hold with the hands
42 Girl's name
45 Namesakes of first king of Israel (Bib.)
47 Happening
49 Usher
52 Misleads
55 Distance measure
56 Narrow ship channel
57 Boy's nickname
58 Continent
59 Sigmoid curve
60 The dill
61 Char

DOWN

1 Ornamental boss
2 Pueblo Indian
3 Stratagem
4 Chinese leader
5 Impression
6 Mr. Chaney
7 Mel, of baseball fame
8 Craggy hills
9 Kind of beer
10 Habituate
11 Beautiful gardens
17 Inflammation (suffix)
19 Dishonest
22 Preposition
23 Strips of leather
25 Theater sign
26 Heavy weight
28 Own (Scot.)
29 Succor
32 Feminine appellation
33 Punish
34 Egyptian pleasure god
35 Fall month (ab.)
39 Song
41 Peruvian animals
42 Shelf
43 Pigmentary eye layer (pl.)
44 Lectures (ab.)
46 Property item
48 Girl's name
50 Charles Lamb
51 Erect
53 Moving vehicle
54 Summer (Fr.)

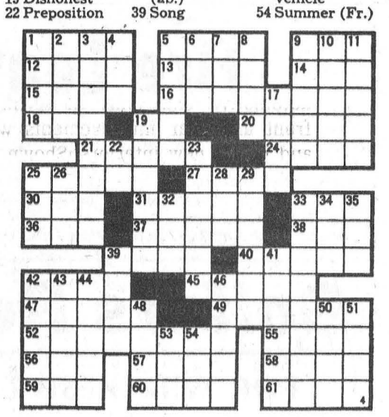

HALL OF CARDS
LEATHER GOODS
CORNWALL, ONT.

FLOWERS for All Occasions
ASK ABOUT OUR CANDY and FLOWER ARRANGEMENTS
MURIEL'S FLOWERS
PH. 774-2201
WINCHESTER

DIAMONDS

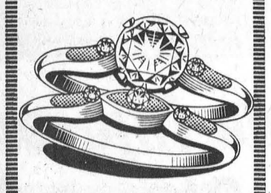

Glowing engagement diamonds and matching wedding bands.
Holmes Jewellers
PH. 774-3313
WINCHESTER



Opening Specials
SHAMPOO AND SET short hair only 2.50
Tint complete, shampoo and set included 7.50
PERMS reg. 25.00 14.50 reg. 16.00 9.50
Streaks regular 25.00 Now 12.50
Mike's BEAUTY SALON
METCALFE, ONTARIO

THE WINCHESTER PRESS PHONE 774-2524
Presents a distinctive line of Wedding Invitations
Let us assist you with your plans for that all important wedding day.
♡
COME IN AND SEE OUR COMPLETE SELECTION OF
• INVITATIONS
• ANNOUNCEMENTS
• INFORMALS
• ACCESSORIES
Your choice of various paper stocks, type styles and sizes.
ask for . . .
Forever Yours by InterNATIONAL
Select your wedding invitations, announcements and accessories with complete confidence as to quality and correctness of form.
WE ALSO HAVE PERSONALIZED WEDDING NAPKINS, MATCHES AND CAKE BOXES

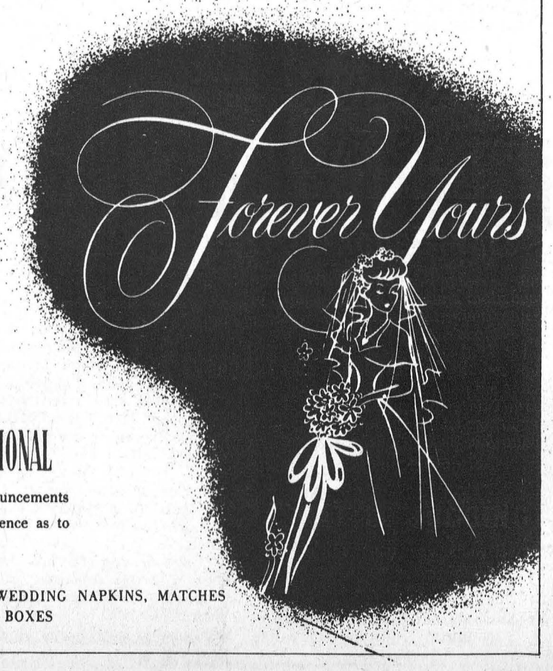

Come and See
What you get for $1.00 in Perfume
AT–LAROSE PHARMACY
Winchester

jo-anne shoppe Winchester 774-2003
IN THE AIR Fall VALUES
Fall has arrived and so has all the new Fall fashions at Jo-Anne.
Do come in and browse around. We make you feel welcome. No high pressure sales talk, just ordinary salesladies who take an interest in your appearance. They want you to look your best.
New Fall Sleepwear
Brushed nylon and flannelette materials. Styles that are so pretty you'll want to wear them for your leisure hours, not just to sleep in. Dorm, shortie, and long pyjamas. Short and long nighties. S., M., L. and O.S.



BACK to SCHOOL
PHANTOM PANTY HOSE SALE
Business Girl, Reg. $1.50. All New Fall Shades. 65-100 lbs., 100 to 150 lbs., 150-190 lbs. Sale ends Sept. 10th.
3 prs. 3.40
1.19 pr.





Oldsmobile's features for 1972 include new bumper systems, an even more intensive quality control system during assembly and further controls of automotive emissions. In styling Oldsmobile has undergone substantial front and rear improvements with specific exterior appearance changes and bright new interiors. Shown here is the Delta Royale hardtop coupe.

INSPECT THEM NOW OR SOON AT

JOHNSTON'S

MOTOR SALES (KEMPTVILLE) LTD.

258-3403 KEMPTVILLE

YOUR AUTHORIZED GM DEALER FOR

Chevrolet — Oldsmobile — Chevrolet Trucks



Chevrolet for 1972 has seven car lines, all equipped with improved exhaust emission control systems. An added feature common to regular size Chevrolet and Chevrolet station wagons is a new, stronger front bumper design for improved low-speed impact resistance. For 1972 full-size Chevrolet offers 15 exterior colors of which 10 are new. Shown here is the Caprice sedan.

1972 CUTLASS AND CHEVELLE 1972

DON IRVINE

P.C. Candidate Is Quiet, Energetic, Receptive . . . And His Smooth Running Campaign Is Ready To Shift Into High

Who Is Don Irvine?

A few months ago this question might well have brought negative replies from many throughout the Grenville-Dundas area, and particularly in the eastern portion of the riding. Those who would have immediately recognized the name would most likely have been businessmen or sportsmen, because the quiet-spoken ex-mayor of Prescott has been for many years prominent in the commercial field and in the realm of sport.

The same question to-day, however, is almost certain to bring a similar answer to one this writer received to-day. "Don Irvine?" "Why he's the man who will take Fred Cass's place in the next Ontario government".

Only time can bear out such an absolute statement, but the youthful looking candidate is receiving more and more words of encouragement as he quietly moves along the campaign trail.

Don Irvine is not a boisterous candidate. On the contrary, he is a soft-spoken, unassuming gentleman who immediately creates that feeling you've 'known him all your life'.

Mr. Irvine is being assisted in his campaign by a small but select advisory committee, complemented by a host of party workers across the riding. According to a spokesman for this group the campaign is still in 'low gear'. "Immediately an election date is announced", he says, "then we'll shift into 'high'."

Even those experienced in election tactics realize redistribution has created new problems and in many cases additional polling stations. Winchester, for example, will have '5' such voting stations on election day not to mention a record number of voters. And university students will be allowed to vote by proxy.

"Low Gear" Tactics

The 'low gear' tactics referred to by Mr. Irvine and his advisory committee should not be misinterpreted. It does not mean he is moving slowly. As a matter of fact, to date, he has driven approximately 15,000 miles up and down the highways and byways of the counties meeting the people on the street, the small businessman, the big businessman, the farmer and just about everyone willing to stop long enough to say 'Hello'.

"High Gear" Tactics

When he 'shifts' into 'high' the repercussions will echo from the eastern boundaries of Dundas till they fade out over the upper reaches of the St. Lawrence river fronting Augusta Township.

The 'low key' activity will suddenly take on momentum as posters, brochures, radio and newspaper stories, will carry the candidate's message to every corner of the riding and beyond. And there will be meetings . . . . lots of them.

Don Anticipates

'Don' Irvine anticipates being a member of the next Progressive Conservative government in Ontario and has repeatedly stated his prime concern will be his constituency.

He has great confidence in Grenville-Dundas and at the moment he is working on a list of objectives to be announced later in the campaign.

Mr. Irvine was born at Hanesville in Matilda Township in 1923, and in 1948 at Prescott he married the former Eleanor Pearl Durant of Maynard. The couple have a 20-year-old son and an 18-year-old daughter and the entire family actively participates in all segments of community life.



DON IRVINE

Veteran

During the last war he served as an aircrew officer overseas. He is presently a business executive.

If elected he will bring years of valuable experience to the important post. Formerly an employee with the Bank of Montreal at Iroquois he later worked at Caldwell Linen Mills and followed this with a successful venture into the grocery business.

A 25-year member of Canadian Legion Prescott Branch 97, he is also active in a host of other community-minded organizations. A Past President of both Prescott Golf Club and Curling Club, he has also been Chairman of the Community Centre Board and a director of Eastern Ontario Development Council, as well as, being a member of the Chamber of Commerce, Grenville Historical Society, and Ottawa Hunt and Golf Club.

Administrative Experience

Possessing a wealth of administrative experience he served for two years as a member of Prescott town council and followed this with a 6-year term as Mayor. In addition he has chaired the Suburban Business and Industrial Commission since 1965.

The P.C. candidate is a family man and enjoys all activities in which all members of his family can participate.

"Don Irvine,", says one prominent party worker, "is genuine in his efforts and receptive to new ideas and suggestions. And he's a tireless worker."

18 Carleton 4-H Homemakers At Ex Camp

Eighteen Carleton County girls were among the 170 Homemaking Club delegates from Eastern Ontario to attend the Central Canada Exhibition Club Camp. This Camp was an award for 4-H members presented by the Exhibition Association. During the three day program, girls attended the Grandstand Show, participated in craft groups, toured the city of Ottawa, presented demonstrations, skits and exhibits, and visited the Exhibition.

the store for Brides

Vogue

502 Montreal Road
Cornwall

Art and Amy DAYKIN
PHOTOGRAPHY
- Family Groups
- Passports
- Children
- Adults

OSGOODE - ONTARIO
Phone Osgoode 826-2567

TOP O'THE CLASS Values for School

CHILDREN'S BOOKBAGS
Our Complete Stock.
While they last
25% OFF

NOTEBOOK REFILLS
3-Hole, many designs sizes and colours

HILROY REFILL BOOKS
4 to Package
87c Pkg.

Sheet-lined or Plain or Quad RULED REFILLS
Various Sizes of Packages

Crayons - Pencils - Rulers Erasers - Ball Pens - Eversharp Pencils - Math Sets Steno Pads - Typing Pads Notebook Dividers - Pencil Cases - Lesson Assignment Pads.

TYPEWRITERS for Rent or Sale

BRIEF CASES
$5.00 to $15.95

SPECIAL—500 Sheet Lined Refill
$1.85

SPECIAL—Duo-Tang Covers
Assorted colours- your choice
16c Each

Now and including School Opening Day — FREE — One Plaid Pencil Case containing 4 Pencils, 3 holes, zippered, WITH A PURCHASE OF SCHOOL SUPPLIES EXCEEDING $8.00.

DUNCAN'S STORE
PH. 774-2639 WINCHESTER



Not So Soon?

Why it seems only yesterday this sign was removed for the long happy holiday period, and now the warning is fitted back into place by a Highway Department employee.

Next Tuesday morning the school doors 'swing open' once more and the two boys watch, rather sadly, as they contemplate how holiday time can pass so rapidly and school days so slowly.

The sign is a the corner of St. Lawrence and Clarence Streets, Winchester, but even though such warning markers are not in sight motorists are urged to exert extreme caution as thousands of children once again leave home for schools throughout the land.

-Press Staff Photo

BINGO!

PLAY BINGO AT THE
GREELY COMMUNITY CENTRE
EVERY THURSDAY
- AT 7:55 P.M. SHARP -
JACKPOT - $300.00
EARLYBIRD - $25.00
SPECIAL GAMES - $15.00
26 GAMES IN ALL
ADMISSION 50¢

TO TAKE OUT
DELICIOUS CRISPY
PIZZA
AND
FLAVOR-CRISP CHICKEN
Country Kitchen Restaurant
PHONE AHEAD
PH. 774-2417 WINCHESTER



EVERYBODY Shops the WANT AD WAY

Want Ads GET ATTENTION

774-2524

WINCHESTER PRESS

IN MEMORIAMS

BELANGER—In loving memory of a dear husband, Hector J. Belanger, who passed away September 4th, 1970.

One sad and lonely year has passed
Since my great sorrow fell,
The shock that I received that day
No one can ever tell.

It's lonely here without you dear
I miss you more and more each day
For life is not the same
Since you were called away.

You bade no one a last farewell,
Nor even said good-bye,
You were gone before I realized
And only God knows why.

—Lovingly remembered by wife Cyprienne. 18p

SAVE

ON THESE

FOOD SPECIALS

Mixed Cookies	2 lbs. 85c
Assorted Jams, 9-oz.	4 - 89c
Lowney's Ice Cream, half gallon	99c
Maple Leaf Canned Picnics, 1½ lbs.	1.55
White Sugar	5 lbs. 63c
Chocolate Chips, 12-oz.	63c
Moderne Bathroom Tissue, 6 rolls for	89c
Prior Park Tea Bags, 100's	79c
Frozen Cherries, Strawberries, and Raspberries by the pail	

BEST MEAT BUYS

Loin Pork Chops, lb.	85c
Turkey Legs, lb.	39c
Smoked Picnics, lb.	49c
Hamburg, lb.	59c
Slab Bacon, lb.	57c
Bolegna, lb.	39c
Shoulder Roast Beef, boneless, lb.	79c
Ground Chuck, lb.	79c
Bulk Wieners, lb.	39c
Chicken Legs, lb.	59c

MacPHERSON & SUMMERS

COLD STORAGE 774-2613

COMPLETE INSURANCE COVERAGE

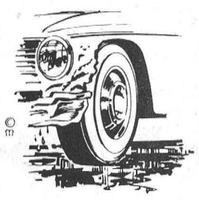

Serious or not, accident can be expensive!

Loss of income, medical bills, the rising costs of auto repairs... our accident policy takes care of all this for you.

SUMMERS INSURANCE SERVICE
PHONE 774-2515
WINCHESTER

Answer To Crossword Puzzle Printed On Page Four

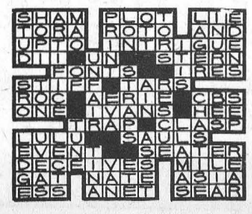

IN MEMORIAMS

BLAIR—In loving memory of a dear husband, father and son, Daniel F. Blair, who was suddenly called to his heavenly home, September 5th, 1969.

The Golden Gates were opened
Two yearsr ago today,
With good-byes left unspoken
You gently passed away;

You couldn't say good-bye to us,
Perhaps it was just as well,
We never could have said good-bye
To one we loved so well.

Our hearts still ache with sadness
And secret tears still flow,
What it meant to lose you,
No one will ever know.

When days are long and lonely,
And everything goes wrong,
We seem to hear you whisper,
"Cheer up and carry on."

When we see your portrait
You seem to smile and say,
Don't cry, I'm only sleeping,
We'll meet again some day.

—Sadly missed and lovingly remembered always by wife Barbara and family, Mother and Dad. 18c

THOMPSON — In loving memory of a dear husband and dad, Hilliard Thompson, who passed away September 1st, 1966.

Our hearts still ache with sadness
And secret tears still flow,
And what it meant to lose you
No one will ever know.

When we are sad and lonely,
And everything goes wrong,
We seem to hear you whisper
Cheer up and carry on.

—Sadly missed by wife Maybell and family. 18p

MEMORIAL GIFTS

Responding to requests, The Canadian Cancer Society has "In Memoriam" cards available from Mrs. Kay Beedie, or funeral parlors, for use at the time of bereavement of a friend or loved one. Such funds are used for research to find the ultimate cure of cancer. To make arrangements, telephone 774-2345. 39tfp

FAWCETTS'
SEPTEMBER
SALE

to be held at

FAWCETTS' SALES ARENA

2 miles South and 2 miles West of Winchester

THURSDAY, SEPT. 16th AT 7:30 P.M.

50 Head of Close Springing and Fresh Cows and Heifers; 2 Service-Age Bulls; 20 Good Open Heifers.

Consignments still being accepted

FAWCETT BROS.
Sale Managers
— Telephone —
Allison 774-5100 Ralph 774-5710
18-19c

AUCTION SALES AUCTION

Auction Sale

HOUSEHOLD EFFECTS

68 Meikle Street, Morrisburg, on

SATURDAY, SEPTEMBER 11th at 1:00 p.m.

Kitchen Table and 4 Chairs, 2 Kitchen Chairs, 1 Frigidaire Refrigerator, large size; 1 Enamel Top Table, 1 Rocking Chair, child rocker; 1 Small Table; 1 Victrola and Records; 1 Chesterfield; 1 Easy Chair and 1 Foot Stool; 12-Gauge Pump Gun, Round Table; 12-Ga. Cap Short Gun made in 1960; 1 Single Wooden Bed, complete with new mattress and springs; 1 Floor Polisher; 3-Drawer Dresser; 1 Stand; 1 Iron Bed, complete; 1 Vacuum Cleaner; 1 Electric Washer; 1 Rug, 9x12; several Scatter Rugs; Bedding; Cooking Utensils; Kitchenware; Dishes; Picture Frames; Card Tables; Garden Tools; Wheelbarrow; 1 Riding Lawn Mower; 1 Ladder.

MRS CHAS. HUMMEL, Prop.
M. ZERON, Auct. 18-19c

Auction Sale

LIVESTOCK & MACHINERY

Due to fire, I offer the following articles for sale by Public Auction on Lot 1, Con. 2, Township of Russell, on Morewood Road, 4 miles South of Russell

SATURDAY SEPTEMBER 11th

Starting at 12:30 p.m.

LIVESTOCK

6 Holstein Heifers, bred for January; 2 Hereford Heifers, bred for January; 2 Jersey Heifers, bred for Fall; 1 Holstein Heifer bred for Fall; 5 Yearling Holstein Heifers, 6 Cross Bred Yearlings, 3-Year-Old Hereford Bull, 2 Holstein Calves, 1 Angus Calf; 5 Geese.

FARM MACHINERY

1 I.H. W-4 Tractor; 1 Snow Bucket, for tractor; 1 New Idea Forage Wagon, new; 1 Gehl Forage Harvester; 2 Corn Heads; 1 Grass Head; 1 M.F. 3-Score Plow, trip beam; 1 Set of McCormick Discs. 16's; 1 Set of Discs; 1 McCormick Seeder; 1 Case Baler; 1 Oliver Mower, 7-ft. cut; 1 Case Rake; 1 Wagon; 42-Ft. Hay Elevator with motor; 1 McCormick Combine; 1 Manure Spreader, I. H., 130-bushel; 1 Snow Blower; 1 Water Tank; 2 Surge Milkers; 1 Pig Crate; 1 Homelite Chain Saw; Forks, Shovels, Chains, and many other articles.

TERMS — CASH
or Certified Cheques

ROBERT MARTEL, Prop.
STEWART JAMES, Auctioneer.
Phone 821-2784. 18c

Auction Sale

ANTIQUES, FURNITURE, AND VILLAGE PROPERTY

MOREWOOD, ONTARIO

SATURDAY, SEPTEMBER 4th

Commencing at 10:00 a.m.

Walnut Dining Room Suite; 1 Piano; Oak Bedroom Suite; Connor Washing Machine; Scales; Refrigerator; 2 Large Spinning Wheels; Dining Room Table; Brass Bed; Wicker Cradle; 3-Pce. Settee, red velvet upholstery; School Bell with bracket; Writing Desk; Hanging Oil Lamp; Combination China Cabinet and Desk; 2 Small spinning Wheels; Set of Books (Stat. of Canada 1900); several Crocks; Broad Axes; 2 Dry Sinks; 2 Sideboards; several Iron Beds; Love Seat; Roll Top Writing Desk; Victrola; Rocking Horse (approx. 75 years old); several Pine Cupboards; Oil Lamp with wall bracket.

1 Demi-John; 2 Oak Wash Stands; Wooden Butter Churn; Glass Butter Churn; Fern Stand; Pine Chest of Drawers; Cruet Set; Small Tables; 2 Toilet Sets; 1 Refinished Wash Stand; several Rocking Chairs; Show Case; 2 Oak Wash Stands; Square Table; large number of Chairs; 3 Old Chairs, newly upholstered; several Oil Lamps of different shapes and sizes; several Pictures and Frames including one of Sir John A. Macdonald, Queen Victoria, King George V; quantity of Used Books; Gramaphone Records; Corner Cupboards; Captain's Chair; Dressing Table with mirror; Wooden Butter Print and Ladle; 2 Mantle Clocks; Arrow-Back Chairs.

Heavy Brass Candle Holders (Eagle); Glass Candle Holders (Cross); 2 Hand-painted on glass Pictures in beautiful matched frames; Set of Cream, Sugar, Butter Dish and Spooner; large quantity of Coloured Glass, Depression Glass, Carnival Glass and Old Bottles, etc.; number of Coin Sets and Books; some Paper Money, and numerous other articles.

TERMS — CASH
(Refreshments available)

In case of bad weather, Sale will be held indoors.

VILLAGE PROPERTY FOR SALE

This property, including a four-bedroom house complete with oil furnace, electric heat, 3-piece bath, etc., will be offered for sale by Public Auction, subject to a reserved bid.

TERMS OF SALE — Anyone purchasing this property will be required to produce a certified cheque of $500.00 day of Sale and the balance of the down payment to be paid within 30 days. Anyone wishing to have terms on this property please contact proprietor prior to day of sale and terms can be arranged.

CECIL MacNABB, Prop.
Tel. 448-2047 Morewood, Ont.

— Auctioneers —
N. A. Rivington 835-2747 Murray Blair 346-5568
18c

Auction Sale

HOUSEHOLD EFFECTS AND ANTIQUES

1½ miles North of Williamsburg on Highway 31, on

SATURDAY, SEPTEMBER 4th

Starting at 12:30 p.m. sharp

1 Self Defrosting Philco Refrigerator, new; 1 New Westinghouse Freezer; 1 New McClary Electric Washer; 1 New McClary Dryer; 1 Colour TV, Philco, almost new; 1 Findlay Kitchen Range; 1 Electrolux Vacuum Cleaner, new; 1 Transistor Radio FM & AM, new; 1 China Cabinet (a beauty); 1 Chesterfield; -1 Electric Sewing Machine, almost new; 3 Cedar Chests; 1 Leather Couch; 2 other Vacuum Cleaners; 2 Wicker Rockers; Extension Tables with 6 leaves; 6 New Chairs; Dresser with Hat Box (antique); 3 Dressers and Stands; 2 Fern Stands; Sewing Machine; 3 Sewing Baskets; Trunks; Extension Ladder; Step Ladder; 2 Large Kitchen Cupboards.

2 Bedroom Chairs; High Chair; lots of Odd Chairs; 6 Rocking Chairs; 1 Iron Bed, complete; 1 Gas Lawn Mower; 1 Floor Polisher; 1 Vibration Pillow; numerous Pictures including large picture of Queen Victoria and King Edward; 1 Library Table; 1 Corner Shelf; 1 Foot Stool; 1 Chest of Silver; Steak Knives; 1 Adult Walker; 1 Gate-Leg Table; loads of Woollen Blankets (some new quilts); General Electric Blanket; 1 Wool Knit Bed Spread; all kinds of Linens and Bedding; 5 Feather Ticks; 1 Pop-Up Toaster; all kinds of Cooking Utensils; all kinds of Beautiful Dishes, both modern and antique; all kinds of Books including Story of Dundas; 2 New Pairs of Dacron Window Curtains; 1 Set of Cloverleaf Dishes; Clocks of all kinds, electric and spring; Beautiful Cushions; Copper Tea Kettle; Stove Wood; Garden Tools; Iron Gate; 1 Buggy; 2 Cutters; quantity of Lumber; some Farm Machinery; Ladies' and Gents' Wrist Watches; 1 Man's Gold Watch; 1 Railroad Watch; Ladies' Jewellery.

ANTIQUES

All kinds of Glass Ware and Dishes, modern and antique; Jars of all kinds; Complete Toilet Set; 3 Antique Beds; about 20 Antique Chairs; 1 Dog Tread Power; 1 Box Stove; Spinning Wheel; Carder and Reels; Churn, like new; Shoulder Yoke; Foot Warmer; Corn Sheller; Trunks; Curtain Frames; 1 Cedar Chest; Baskets; Record Player; 2 Sets of Eells; 2 Wooden Post Beds; 4 Lanterns; 1 Buggy Lamp; 1 Flail; 4 thirty-gal. Milk Cans; Antique Chairs; Sterescope and Pictures; Clocks; 1 Hardwood Carved Butter Bowl, and many other articles.

Auctioneer's Note — You are all invited to attend this sale as it is one of the best house sales I have ever sold. Modern furniture is in fine condition. More antiques here than any sale I have handled.

TERMS — CASH

ESTATE OF THE LATE GERTRUDE HESS

Sandra McQuigge and Fannie Empey, Clerks

MAHLON ZERON, Auctioneer.
17-18c

FOR SALE

IN WINCHESTER SPRINGS — Good three bedroom house on large lot, lovely shade trees. Ideal for purchase under V.L.A. Priced for quick sale.

ATTRACTIVE 2-BEDROOM HOME with attached garage, large lot on Highway 31 near Winchester. Better see this one quick. $6,000 will handle.

IN MOREWOOD — Good 3-bedroom home, all conveniences. Attached garage, sunporch. Asking $11,500 with $4,000 down.

GOOD 3-BEDROOM HOUSE and 10 acres, just off paved road, three miles south of South Mountain. $3000 will handle. Full price $10,000.

H. E. BICCUM, Broker
Telephone 774-2410 - Evenings 774-3233
Winchester, Ontario

REQUIRED IMMEDIATELY
Excellent Typist

For Modern Office In Winchester

General knowledge of office procedures would be helpful but typing proficiency is a MUST.

Immediate opening. Pleasant working conditions, permanent position.

Please reply, in own handwriting, in complete confidence to

BOX TV-400

The Winchester Press Limited
Winchester, Ontario

NOTICE OF MEETING

WINCHESTER TOWNSHIP COUNCIL

THE REGULAR MEETING OF THE COUNCIL OF THE TOWNSHIP OF WINCHESTER WILL BE HELD ON TUESDAY, SEPTEMBER 7th, 1971 AT 8:00 P.M.

GLENN MacGREGOR, Clerk

TIMOTHY CHRISTIAN SCHOOL

AT WILLIAMSBURG, OFFERS

Christ-Centered Education

FROM GRADES 1 TO 8

For information, contact:

JAMES KOOISTRA, Principal
BRINSTON, ONTARIO. PH. 652-4916

HOULE

BARN CLEANERS MANURE STACKERS,
BARN EQUIPMENT, BUNK FEEDERS,
SILO UNLOADERS, CO-OP SILOS

HERVE PLANTE

PH. 989-5471 SOUTH MOUNTAIN

MORTGAGE MONEY

How Much Do You Need?
$2,000? $5,000? $10,000? More?

We will lend you money for any worthwhile purpose. Call today.

C.A.C. REALTY LIMITED

A Subsidiary of Canadian Acceptance Corporation Ltd.
198 King Street West, Prescott, Ontario.
925-4211

IT'S EASY TO BUY-SELL-RENT-HIRE & FIND WITH WANT-ADS!

Cards of Thanks

CARD OF THANKS—My sincere thanks to all my relatives, friends and neighbours who remembered me with visits, cards and flowers while I was a patient in Winchester District Memorial Hospital. Special thanks to the visiting clergymen for their weekly calls, also Dr. D. Justus, Dr. H. Justus and assisting doctors, also the supervisors and staff on the first floor, along with the supervisors and staff on the convalescent wing; to the special nurses for all their wonderful care. A very special thank you all for your kindness and wonderful care. It will long be remembered. — Garnet R. McLean. 18p

CARD OF THANKS — Sincere thank you to everyone who remembered me with cards, gifts and visits while I was a patient in the Winchester District Memorial Hospital, and since returning home; Dr. H. Justus, nurses on first floor, visiting clergymen. Once again, many thanks. —Mrs. Kay Hutt. 18p

CARD OF THANKS—We wish to express our sincere thanks to everyone for comforting words and acts of kindness during the tragic loss of one we loved so very dearly. Susan Stobo.—Raymond and Shirley Porteous and family. 18p

CARD OF THANKS—I wish to thank all my friends who remembered me with cards, treats and visits while I was a patient in the Ottawa Civic Hospital and since returning home. All was greatly appreciated — Earl Morgan. 18c

CARD OF THANKS—I would like to express my appreciation to all those who remembered me with cards, visits, gifts and flowers during my stay in the Ottawa Civic Hospital. And to all those who helped out at home during the summer with baking, a sincere "thank you." —Mabel Annable. 18p

CARD OF THANKS—The family of the late Mrs. Anna Loucks wish to sincerely thank all their friends, neighbours and relatives for expressions of sympathy, acts of kindness and donations during their recent bereavement. Grateful appreciation is expressed to the doctors and to the clergymen.—Lawrence T. Loucks and family. 18p

CARD OF THANKS—I would like to express my sincere thanks to all those who helped in any way while I was a patient in Winchester Hospital. Special thanks to Dr. Justus and the staff of the second floor.—Mrs. George Lewis. 18p

Cards of Thanks

CARD OF THANKS—I wish to say a sincere thank you to all who remembered me in any way while I was a patient in the Winchester District Memorial Hospital. Special thanks to Rev. D. L. Gordon, Dr. Duane Justus, Dr. Domanko and the nurses and staff on first floor. Everything was deeply appreciated.—Gertrude Strader. 18p

CARD OF THANKS—We would like to express our sincere thanks to our host of relatives and friends who shared with us our Golden Wedding Anniversary. This joyous occasion will long be remembered. — Nellie and Robert Morrice. 18p

CARD OF THANKS—We wish to express our sincere thanks to our friends, neighbours and relatives who remembered John while he was in hospital. Special thanks to Dr. Howard Justus, Eleanor Eadie, Laurel Cherry and the nurses on the children's ward.—Keith and Betty Guy. 18c

CARD OF THANKS—My sincere thanks to all my relatives, friends and neighbours who remembered me with visits, cards, flowers and fruit while I was a patient in hospital. Special thanks to Dr. Ingram and Dr. Howard Justus, and to the nurses and staff on the second floor. Thank you all very much.—Orvil W. Guy. 18c

CARD OF THANKS—Mr. and Mrs. John Wells wish to thank their friends, relatives and neighbours for the beautiful gifts and cards and those who called on their 50th Wedding Anniversary. We also would like to thank our daughter, son and families and all others who helped in any way to make our anniversary such a pleasant occasion. Special thanks to the Matilda Women's Institute for the excellent catering service. 18c

CARD OF THANKS—I wish to convey my thanks to all the relatives and friends who visited me and sent cards, flowers and treats while I was a patient in the Winchester District Memorial Hospital. A special thanks to the doctors and nurses on second floor; also thanks to Rev. Murdock and Rev. MacDonald for their visits, and to the doctors and nurses on third floor at Kingston General Hospital. They will long be remembered.—Jean Wylie. 18p

CARD OF THANKS—My sincere thanks and appreciation to my friends and neighbours for their acts of kindness, messages of sympathy, floral tributes and In Memoriam cards at the time of the death of my dear brother, Elgin. All these will long be remembered. — Howard E. Biccum. 18c

CARD OF THANKS—I wish to thank Harold Ball for one of the most successful sales that I have ever held. Also for the many buyers that he contacted and brought with him.—Cecil Sturgess, Jasper, Ontario. 18p

CARD OF THANKS—We wish to extend our heartfelt thanks and appreciation to our friends, neighbours and relatives. Your many acts of kindness and messages of sympathy, floral tributes and donations to the Heart Fund were deeply appreciated during the loss of my beloved husband and our father, Gilbert MacGregor. A special thank you to Rev. McFarlane and to Mary, Grace and Barb who helped at the house, and the Bilow family. All these will long be remembered. — Lottie McGregor and family. 18c

FOR SALE

FOR SALE — 1962 Laurentian Pontiac 4-door Sedan. Good condition. Hilton Reid, Chesterville. Tel. 448-2007. 18c

FOR SALE — Pick your own Tomatoes. $1.75 per bushel. Apply to Dentz Orchards and Garden. R. R. 1, Iroquois, 2 miles south of Brinston. Tel. 652-4097. 18-19c

FOR SALE — One 4-Pce. Beige Krochler Sectional Chesterfield. excellent condition, $200.00. Mrs. Robert Geggie, Tel. 774-2107. 18c

HOUSE FOR SALE — Spacious home in the Village of Finch. Forced air oil furnace, 3 bedrooms and bath. Low monthly payments. Telephone after six. 984-2510. 18-19c

FOR SALE—Potatoes. 19 Gladstone St., Winchester. Tel. 774-2339, A. Wilson Hoy. 18p

FOR SALE—Tent Trailer, good condition, many extras. Last chance, $210.00. Call Bill Buchanan, Kenmore, 821-1646. 18c

FOR SALE—Surge Milker Pump and Pipeline for 20 cows; Double Unit Universal Milker; Rough Lumber — cedar, spruce and elm; also Cedar for corn crib posts, etc. Apply to Ralph McPherson, Tel. 448-2530. 16tfc

FOR SALE — Forage Harvester Knives etc., sharpened. Upright Steel Storage Bins. Art's Welding Shop, Winchester, Ont. Tel. 774-2732. 16-20c

FOR SALE—Cockshutt 411 Forage Harvester; 1-row corn head and hay pickup. In good working condition. Tel. 445-5573. 18-19c

FOR SALE—1970 SnoJet, 27 h.p., 396 c.c. $650.00 Tel.989-6017. 18-19c

TO RENT

TO RENT—Two rooms, in Winchester. Tel. 774-3694. 18p

TO RENT — 1-Bedroom Apartment. Tel. G. E. Elliott, Winchester 774-2614. 3tfc

FOR RENT — 5-bedroom House on Highway 31, 8 miles from Ottawa limits. Call 821-1680 after 5:00 p.m. only. 17-18c

FOR RENT—House attached to Catholic Church in South Mountain. Require responsible couple with reduction in rent for looking after church and grounds. Apply to Rev. L. Cummings, Tel. 989-2939. (After Sept. 1, 258-3377 Kemptville). 17-18c

FOR RENT—House for rent on Highway 43, close to hospital and stores. Elderly couple preferred. Tel. 989-2184 after 7 p.m. 17-18c

FOR RENT — Good pasture available immediately for 20 to 25 head of cattle. Also winter stabling for same number with feed provided. Tel. 821-1673. 18-19c

HALL TO RENT

For Anniversaries, Private Parties or Receptions, Williamsburg Legion is available. Enquiries should be directed to
LLOYD SMIRLE
Telephone 543-2240
30&alt.

FOR RENT — House, 3 miles northwest of Winchester, 1 mile north of Highway 43. Tel. 774-5160. 18-19c

Do It the Easy Way
Use The Press Classifieds

FOR SALE

FOR SERVICE OR SALE—Hereford or Holstein Bulls off Pure Bred sires. Tel. 448-2332. Sullivan Bros., Chesterville. 40tfc

MEYERS LUMBER - RIVER ROAD and HIGHWAY 43
Good supply on hand. Now open from 9 to 5 p.m. daily except on Sunday. 2tfc

FOR SALE—Many Used Vacuums and Uprights for rugs. All in excellent condition. Will accept trade. Authorized Electrolux Dealer. E Berube, Russell. Tel. 445-2181. 51tfc

FOR SALE — 1971 Crop of Apples now on sale at Smyth's Orchard, 4 miles west of Williamsburg, phone 652-4089. 15-20c

FOR SALE—New Three - Bedroom Bungalow, Howard Street in Chesterville, two lots, two-car garage, full basement, laundry tubs, forced-air oil heating. Asking $5,000. down, full price $13,000. Telephone 448-2986. 15-18p

PRIVATE SALE — RUSSELL
To settle Estate: Two-storey, 2-bedroom home on First Avenue. Property 100 ft. by 150 ft. For further information Tel. 828-2564 Ottawa. 13tfc

FOR SALE—1966 Chevrolet Belair, mechanically good. Tel. 774-5975. 18c

FOR SALE — 1963 Chevrolet Coach, V-8, automatic. Cheap. Tel. 774-3448. 18-19c

FOR SALE—Hereford Bull, age 17 months. Phone 821-2834. 18p

FOR SALE — 1 Dining Room Table with capacity for 12 persons; 1 Large Buffet; 1 Wood Student's Desk with ample drawer space; all sturdy. Also, 1 Grain Blower, pully driven, for threshing machine. John Vlad, R. R. 2, Iroquois. Tel. 652-4160. 18p

FOR SALE — 1 Used Badger Barn Cleaner. Call 821-2683. 18p

FOR SALE—1 Cream Separator and 1 Churn. Apply to Alex Montroy, Tel. 989-5473. 18-19p

FOR SALE—Baby's Six-Drawer Dresser in excellent condition. Tel. 821-1694. 18c

FOR SALE — One 12-Can Milk Cooler, spray type. 1 Ashley Wood Stove. 1 Universal Milker, swing type. Tel. 774-6320. 18-20c

FOR SALE—289 lbs. Group 1 Pool milk quota. 35-Can De Laval Bulk Tank. Tel. 821-2715. 18p

LOWEST PRICE EVER
6 only 19" Philco Portable TV's, $139.95
Factory sealed cartons. Free Transistor Radio with trade-in. Manufacturer's Warranty.
DON McDONALD
Vernon. Tel. 821-2949
17-18p

NEAR WINCHESTER
TO RENT OR LEASE
Approximately 70 acres of farm land, clear; and barn. Ties 28 head; equipped with cleaner. Or Barn can be rented separately. Apply to
LEN STECK
Ph. 774-2125 (daytime)
Ph. 774-5201 (evenings)
18-20c

CLASSIFIED ADVERTISING RATES

GENERAL CLASSIFIED—$1.00 minimum (25 words or less) .75 subsequent insertions. Otherwise .04 per word first insertion, .03 subsequent.

CARDS OF THANKS—$1.25 minimum (35 words or less). Otherwise 3½c per word.

IN MEMORIAMS—$1.50 minimum including four-line verse. .50 for each additional four line (verse).

AUCTION SALES—$1.12 per column inch.

CLASSIFIED DISPLAY—$1.12 per column inch.

Deadline for Classifieds is 2 p.m. Tuesdays. Ph. 774-2524.

FOR SALE

FOR SALE—International Harvester Combine 76, in good condition. Tel. 543-2746. 17-18c

FOR SALE—McCormick Threshing Mill, on rubber. 22" cylinder, all belts included. Ernest Hummell, South Mountian R, R. 1. 17-19p

FOR SALE — 1966 Volkswagen. Tel. 774-2633 or 774-2309. 17-18c

Musical Instruments

NEW CONN ORGANS and LESAGE PIANOS. Guitars and Amplifiers. Contact Roy Fawcett, Tel. 774-2205, Winchester. 26tfc

AMELL AUTO PARTS
USED AUTO PARTS
'63 to '69 G.M. Alternators, $8.00 exchange.
'63 to '68 G.M. V-8 and 6 cylinder automatic transmission.
'63 - '64 G.M. and Ford Sedan Windshield, $20 each; $40-$75 exchange.
Seal Beam Head Lights, $1.00 each, or $9.00 per dozen.
100 only New Armstrong Shocks at $4.00 each.
Ford Passenger Differential Units up to '64, $25.00.
All Generators for Canadian-built cars, $6.00 exchange.
Only the best parts chosen from thousands of late model wrecks. All parts guaranteed O.K. when installed by Class A mechanic on duty.
AMELL AUTO WRECKERS
St. Andrews West, Ontario
Tel. Cornwall 932-5603
49tfc

WANTED

WANTED — Interested in crop sharing on flat 100 acres clay loam near Vernon Airport? Call 613-829-5613. 18tfc

WORK WANTED — Carpentry, interior and exterior painting. Apply to Don Barkley, Inkerman, R. R. 1. Tel. 989-5460. 6tfc

ATTENTION FARMERS

You will receive the best prices for your dead, sick and disabled cows and horses. We have no collectors, you deal directly with us. You have added benefits of the money usually paid to collectors.
This is the largest receiving plant in the region.
24 hr. service - 7 days a week
FOR PROMPT SERVICE CALL COLLECT TO
HERB LOUCKS
Winchester Ph. 774-5256
or
GUY MACHABEE
Crysler Ph. 987-2818
Collector's Lic. No. 182-C-69
Receiving Plant, St. Albert
134-RP-69

WANTED

WANTED — Someone with telephone willing to let us use their number and take appointments for approximately one month. Contact Box 441, Madoc, Ont. 17-18p

WANTED — Single Man for dairy farm. Must be experienced in milking cows. Apply to Stewart James. Phone 821-2784. 17tfc

WANTED — Waitresses needed until mid October at Golf Club south of Manotick. Tel. 692-3532. 18c

WANTED — Wrecked snowmobiles and late model cars and trucks, required for parts and resale. Apply Amell Auto Parts Cornwall. Ontario. Phone 932-5603. 46tfc

WANTED—First and second calf Heifers. Also, if you are having a Household or Farm Auction for satisfaction call Harold Ball at 448-3161 or 774-5212. 2tfc

WANTED—1000 Bales of Straw. Telephone 774-2044. 18-19c

WANTED—By private collector, old books, maps, pictures, also any old material relating to or pictures of early political figures. Reply to Box 259, Winchester Press. 18-20p

THE STORMONT, DUNDAS AND GLENGARRY COUNTY BOARD OF EDUCATION

TENDERS

SALE OF SCHOOL PROPERTY

Sealed bids will be received by D. N. Shuttleworth, Secretary-Treasurer, no later than 4:00 p.m. Wednesday, September 22, 1971, on the Echovale School, part of lot 19, Concession 8, Township of Charlottenburg.

Persons interested in bidding on this property are requested to obtain tender forms from Purchasing Department, 305 Baldwin Avenue, Cornwall, or the area office in Alexandria, referring to Tender 10-71.

W. G. MURRAY,
Manager of Purchasing and Stores.
18c

NOTICES

NEED A COPY — of Licences. Stock Sheets. Annual Returns. Extraction from Books, Documents. Diplomas. etc.? You may get them at our Department of Transport Office for Vehicle Plates and Permits — 9 to 5: Wednesdays and Saturdays — 9 to 12.
Phyllis Henderson - 774-2808 52tfc

NOTICE
Be sure to see **Lynn Dowser** for the best deals in New and Used Cars and Trucks.
Ray McCaffrey Automobiles Ltd.
Chevrolet, Oldsmobile Dealer
STITTSVILLE, ONT.
Tel. 836-1271 or Metcalfe 821-2236 51tfc

NOTICE
I wish to advise that the home of my late father, Abraham St. Pierre, in Florida, U.S.A., has been sold for taxes.—Omer St. Pierre. 18p

WANTED

WANTED — Labourers required by Manderley Turf Farms Ltd. at North Gower. Tel. 692-3841. 18c

WANTED—Immediately, mature lady to live in as companion with Mrs. Annie McLean, Winchester. Some light housekeeping duties. For further information please call Mrs. Jessie Fetterly. Winchester, 774-3220, or John Cinnamon, Kenmore, 821-2578. 18c

WANTED—Girl 19 would like nice refined girl between ages 18 and 21 from Winchester, South Mountain or surrounding district to share furnished rooms in Civic Hospital area, Ottawa. Phone 989-5268. 18-19p

WANTED—Horse drawn Mower in working order. Tel. 821-2437. 18c

WANTED—High School boy to help with chores. Live in. Tel. 774-5975. 18c

NOTICES

PERSONAL—Hygienic Supplies (Rubber Goods) mailed postpaid in plain, sealed envelopes with price list. Six samples, 25c; 24 samples, $1.00. Mail-Order Dept. M-57, Nov.-Rubber Co., Box 91, Hamilton, Ontario.

NOTICE
Oil Furnace, Water Pumps, Weeping Beds, installed and serviced. Plumbing Supplies sold.
For Free Estimates, Call
PAUL BARKLEY
South Mountain. Tel. 989-2844 7tfc

NOTICE
We now offer a Trucking Service for Custom Slaughtering Mondays only until further notice. Please contact John Francis, Phone Iroquois 652-4630.
We slaughter Pork and Beef on Mondays, and on Wednesday Beef only, at Earl's Meats, Chesterville. Tel. 448-2324 15tfc

NOTICE
Beef and Pork by the side or quarter. Slaughtering Tuesdays till further notice.
LEVERE'S
SLAUGHTER HOUSE
Phone 652-4639
Brinston, R. R. 1.
50tfc

Vice & Craig Ltd.

FUNERAL HOMES
METCALFE, WINCHESTER AND CHESTERVILLE
774-2120
one convenient phone number serves all three locations
Ambulance Service

PROFESSIONAL DIRECTORY

MONUMENTS
Where you Buy the Best for Less
Satisfaction Guaranteed
No. 1 Granite Only
Cemetery Lettering
DWIGHT H. CROWDER
Phone 535-2683 Williamsburg

SUMMERS INSURANCE SERVICE
TELEPHONE 774-2515
A Complete Insurance Service for all lines of Fire and Casualty Insurance.

FLOORING SERVICE
Sanding Old and New Floors
Wall and Floor Tiles
Carpeting
Established 1947
H. A. HARPER
Brockville, R. R. 4
Telephone 342-1323 23tfc

THE ROYAL CANADIAN LEGION
Branch 108, Winchester
Meets on the Fourth Monday of each month in the Legion Hall, Winchester, at 8:30 p.m.
All War Veterans Welcome
J. O. McCONNELL, President
ROY HOLMES, Secretary
Hall Rentals, R. McCONNELL
ARCHIE RICE, Treas.

ROSS McCONNELL MONUMENTS
(Successor to L. D. Wells)
CEMETERY LETTERING
Open Evenings and Week-ends
See our many selections.
WINCHESTER, ONT. 774-3349

H. W. Algate, R.O.
OPTOMETRIST
Chesterville Community Hall
Thursdays—by appointment only
Tel. P. J Gilroy's 448-2807

GRAHAM L. CASSELMAN
C. L. U.
Crown Life Insurance
Group Insurance - Pension Plan
Phone 774-3104 Winchester

R. BRYSON PATTERSON
OPTOMETRIST
Office Hours: 9 - 12 — 1 - 5
Closed All Day Wednesday
For appointments Ph. 258-2274
Prescott Street, Kemptville

MELDRUM and JOHNSTON
Ontario Land Surveyors
W. J. JOHNSTON, O.L.S.
Tel. 774-2414 P.O. Box 394
Henderson Crescent
WINCHESTER, ONTARIO

Look for this seal. It's your guarantee of permanence.
ROCK OF AGES FAMILY MONUMENTS
J. L. KINKAID
Morrisburg
Phone KI 3-3184
Authorized Dealer
"Cemetery Lettering"

Fred S. Coons
INSURANCE
For Prompt Service Call
CHESTERVILLE Ph. 448-2398

THORNE, GUNN, HELLIWELL & CHRISTENSON
SUITE 400, CONGILL BUILDING
275 SLATER STREET, OTTAWA
TELEPHONE 233-7715
Chartered Accountants
Other Offices in Centres Across Canada and in the Caribbean Area.

smart people are want-ad minded!

MacDONALD REAL ESTATE FOR SALE

INCOME PROPERTY, Main Street East, in Winchester. Nearly new building, 6-room apartment, wall to wall carpeting, modern kitchen. Large office now rented. Additional office space. 1-car garage. Good financing available at 7%. Priced for quick sale.

IN CHESTERVILLE—3-Bedroom Brick Bungalow, tiled floors throughout, 4-pce. bath, electric heat; corner lot; finished rec room with bar. Owner leaving town. $8,000 will handle.

3-BEDROOM BUNGALOW on Main Street in Morewood. Attached garage; 3 years old. All conveniences. Nice lot. Priced to sell.

W. C. MacDONALD
Broker, Winchester
Ph. 774-2106, Evg's 774-3022

MEAT

BEEF, killed, dressed $3.50
PORK, under 175 lbs. $4.00
PORK, over 225 lbs. $5.00
BUFFALO NO CHARGE
Beef Every Tues. and Wed.
Pork Every Wednesday
* We will arrange trucking
* Rent Lockers by month or year
* Cure Bacon in the premises 10c a lb. * Have good stock of Beef and Pork on sale at all times, priced right * Buy Hides * Delicious ground meat for your pets 50 lb. at 10c a lb. or 1 lb. for 12c * We charge 5c lb. for all processing no matter how you want it cut including your own hamburg which is always ground twice as much as you like it for good uniformity. We use only K.V.P. Locker Paper, the best on the market.
We appreciate it if you are present when we cut your meat by appointment at your convenience Visit our new Government Inspected slaughter house anytime. If it's meat, we make it our business . . .

BLOM MEATS
Ph. 989-2093 Mountain

TEACHER SUPPLY

North Dundas District High School

Qualified teachers wishing to do supply work at the North Dundas District High School are asked to submit their applications in writing giving qualifications, subject interests and experience to:

Mr. H. MANCHESTER, Principal
NORTH DUNDAS DISTRICT HIGH SCHOOL,
R.R. 3, Chesterville, Ontario

ANNOUNCE NEW POLICY

Concerning Kindergarten Pupils

THE STORMONT, DUNDAS & GLENGARRY COUNTY ROMAN CATHOLIC SEPARATE SCHOOL BOARD wishes to advise all parents of its New Policy concerning Kindergarten pupils:

Effective this September all students who will have reached five years of age on or before January 31, 1971, will be admitted.

However, the admission of pupils whose fifth birthdate comes between January 1st and January 31st, 1971, will be subject to a trial period of up to two months.

Registration date for pupils who are not already registered will be held during the afternoon of Wednesday September 8th, 1971, at the schools concerned.

For further information please contact the following persons at 933-5123:
MR. J. G. GAUTHIER, French Schools
MR. P. BEAUDETTE, English Schools

MR. L. LATOUR, Chairman
MR. C. J. LAMARCHE, Superintendent

LOUGH'S WHITEWASHING SERVICE

Free Estimates
A.H. LOUGH, PROP.
Ph. 989-2184
AFTER 7 P.M.

JUTRAS

* Barn Cleaners
* Manure Stackers
* Superior Silos
* Silo Unloaders
* Bulk Milk Coolers
* Pipe Line Milkers

SALES & SERVICE
INSTALLATION
W. WAMMES
Phone 826-2394
OSGOODE, ONTARIO

DISCOUNT PRICES

Antennas & Towers for Radios and Televisions
For further information
— CONTACT —
LEROY EMPEY
or
CLIFF WARREN
WINCHESTER, ONTARIO
Phone 774-5064

PLUMBING PROBLEMS?



CALL 774-2007
DURANT'S
Plumbing & Heating
WINCHESTER, ONTARIO

ALLAN ENNIS
Excavating Contractor

FOR ALL TYPES OF EXCAVATION
TEL. 774-2308
If No Answer, Call 774-5213
WINCHESTER, ONT.
5Btfc

RENTAL

Backhoe
Bulldozer
Track Loader
Dump Truck
Fence Row Removal
Manure Piles Loaded
Septic Tanks
Sand, Gravel, Fill
Colin Campbell
821-2173
Metcalfe, Ontario

Sullivan Bros.

GENERAL CONTRACTORS

- BUILDING MOVERS
- AIR COMPRESSORS
- PIT-RUN GRAVEL and FILL
- CRUSHED ROAD and CEMENT GRAVEL
- DOZERS — for Fence Line Removal

Phone Chesterville
448-2660

NICK BEEHLER

Electrical Contractor
BERWICK, ONTARIO
PHONE 984-2877
COMMERCIAL—RESIDENTIAL—FARM WIRING





CHRYSLER NEW YORKER



DODGE MONACO

PARADE of 1972 CARS

see them to-day at

STEINBERG

MOTOR SALES LTD.

WILLIAMSBURG

535-2052

Dodge-Chrysler-Dodge Trucks



DODGE POLARA CUSTOM

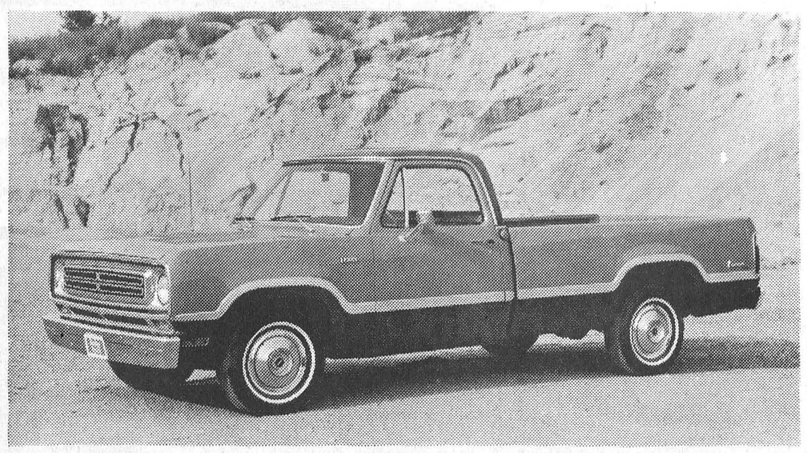

D/100 ADVENTURER

Williamsburg

Mr. and Mrs. John Wells were entertained on Wednesday to a barbecue steak dinner at six o'clock. Guests were Mr. and Mrs. Raymond Eldridge, Debbie and Cathy of St. Catherines, Mr. and Mrs. Douglas Gow, Mr. and Mrs. Donnie Wells and family and Mr. and Mrs. Dalton Gow and family.

Mr. and Mrs. Robert Carvill of Massena, N.Y. were weekend guests of Mr. and Mrs. John Wells.

Mr. and Mrs. Raymond Eldridge and girls of St. Catherines, are spending a couple of weeks with Mrs. Eldridge's parents and attended the golden wedding of their grandparents Mr. and Mrs. John Wells.

Mrs. G. L. Barclay has returned home after spending two weeks in Morrisburg.

Mrs. George Seekings of Thomasburg is visiting friends and relatives here.

Mr. and Mrs. Stephen Barclay had a motor trip to Niagara Falls, Toronto Ex., Killaloe, and Algonquin Park.

Miss Eva Cassel and Mrs. Arthur Johnston had dinner on Saturday evening with Mrs. G. L. Barclay.

Mrs. Gordon Woods is a patient in Ottawa Civic Hospital recovering from an operation. All wish her well.

Mr. and Mrs. Edwin McIntosh, Mrs. Doug Deeks, Mr. and Mrs. Clifford Casselman and Mrs. Martin left on Saturday for two weeks holidays at the East Coast.

Mr. and Mrs. Elbourn McIntosh spent a few days last week with their daughter Mrs. Morris Middleton and Mr. Middleton of Port Credit.

Mr. and Mrs. Lorne Thompson of Chesterville spent Monday with their aunt Mrs. Hattie Thompson.

Included among those attending the Dickson reunion on August 29th, at the home of Mr. and Mrs. James Fulton, Hulbert were:

Mrs. George N. Smith of Watertown, Jack Peters of LaFargo, N.Y., Mrs. John M. Jackson, Miss Betty Jackson, Mr. and Mrs. Fred Patterson and children, Billie, Shirley and Murray all of Kemptville, Mr. and Mrs. Gordon Cowell, Greg and Rickey and Mr. and Mrs. Morley Erratt and children, Lynda, Judy and Scott of Winchester, Mrs. John Erratt, Mr. and Mrs. Graham Wells and Carson of Williamsburg, Mr. and Mrs. Gerald Erratt, Bryon, Cheryl of Morrisburg, Miss Heather Duncan, Mr. and Mrs. James Fulton, Dennis, Ronnie and Joanne of Hulbert.

Ontario Fluid Milk Producers Receive Second Portion Of Price Increase

Ontario dairy farmers, who produce milk for the fluid market, will be receiving an additional 20 cents per hundredweight for that portion of their milk used in that market, effective September 1.

This increase represents the second part of a two-stage increase announced in January of this year and will be less than a three per cent rise in the price the farmer will receive for that portion of his milk used in the fluid trade. The first stage was an increase also of 20 cents per hundredweight and it became effective on February 1, 1971.

Fluid milk is that which is sold in supermarkets, home delivery and other retail outlets in bottled or packaged form to consumers.

In announcing this increase for the Province's 8,598 producers in the fluid milk pool, George R. McLaughlin, Chairman of the Board, reviewed the Board's reason behind the two-stage increase formulated last January.

"At that time," he said, "in order to lessen the impact of an increase of approximately six per cent in a period of adverse economic conditions and high unemployment, the Board decided to put into full effect the much needed increase to producers in two stages of three per cent each."

In explaining the necessity of an increase for producers, Mr. McLaughlin reiterated a statement he made last January which still holds true.

"Practically all workers in other industries in Canada," he said, "have enjoyed increased returns for their labor as the cost-of-living has steadily risen, but the dairy farmer who is self employed has not, until this year, realized any increases since September 1968."

Mr. McLaughlin pointed out that the composite index of the costs of goods and services used by farmers from August 1968 to January 1971 increased by 8.2 per cent.

"In addition," he said, "the milk producer's labor costs have continued to increase. From May 1968 to January 1971, average monthly wages on Ontario farms, including board, have increased by 23.6 per cent and other significant increases have occurred in interest rates, feed, farm machinery, gasoline, oil and grease."

As the Ontario Milk Marketing Board has no control or authority over the retail price of milk, it cannot predict what effect this producer increase will have on the consumer milk prices. Retail prices are established by individual processing or dairy plants and stores. On assuming that all milk is sold in containers of single quarts, which in effect is not the case, then 20 cents per hundredweight to the farmer is equivalent of about one-half cents per quart.

The Ontario Milk Marketing Board is a farmer organization which represents all milk producers in Ontaro and is totally financed by them.

Colquhoun

Miss Gloria Draper of Toronto is visiting Mrs. George Daye and family.

Mr. and Mrs. Percy Wagoner visited Mrs. Alonzo Murphy and Wallace on Sunday evening.

Mr. and Mrs. Peter Caster of Hobe Sound, Florida, were overnight guests of Mr. and Mrs. Lloyd Gallinger on Saturday.

Mr. and Mrs. Harold Feeley, Morrisburg, were recent callers of Mr. and Mrs. L. Gallinger and Mr. and Mrs. Gerald Gallinger.

Mr. Potter of Toronto visited his sister Mrs. Leonard Sinclair a few days.

Mr. L. Post is a patient in the Winchester District Memorial Hospital.

Mr. and Mrs. Walter Watson visited Mr. Lyman Ault of Osnabruck Centre, Sunday, Mrs. Ault is a patient in Cornwall Hospital.

The McDonald Picnic was held at the home of Mr. and Mrs. Cecil Symonds, Sunday.

Strader's Hill

Mr. Arnold Beckstead of Prescott spent Wednesday, with his parents Mr. and Mrs. Johnny Beckstead and family.

Sandra, Paul and Alana Seeling of Hulbert spent Tuesday with Mr. and Mrs. Ernie Serviss and girls.

A few from our road attended Ottawa Exhibition this past week.

Mrs. Mae Serviss and Mr. Bob Steele of Ottawa, spent the weekend with Mr. and Mrs. Ernie Serviss and girls.

We are sorry to report Master Lloyd Beckstead, son of Mr. and Mrs. Allan Beckstead of Mountain, is a patient in the Winchester District Memorial Hospital, with a kidney infection.

Mr. and Mrs. Ivan Casselman, Miss Barbara Hummell, Mr. and Mrs. Victor Riddell and Mrs. Eric Riddell of Dundela visited Mrs. Alton Riddell this week.

Mr. and Mrs. Lee Hummell and Barry Beckstead spent Friday evening, with Mrs. Cal Dillabough, and family of Chesterville.

Mr. and Mrs. Tony Westonbroek, and family of Winchester Springs spent Sunday with Mr. and Mrs. Bill Byveldt and family.

Mr. and Mrs. Beverely Young of Elma spent Sunday with Mr. and Mrs. Lee Hummell.

Mr. and Mrs. Ernie Beckstead and family spent Sunday with Mr. and Mrs. Earl Tinkler and family of Inkerman.

We are sorry to hear Mrs. Ken McGowan of Dundela has been transferred from Winchester to Kingston hospital.

WINCHESTER PRESS

likes the Smith-Corona®

studybopper



Studyboppers are the teenagers everybody knows about, but nobody talks about. Bright, hard-working students who want to swing college.

If there's a studybopper in your house, this machine can help. It's the world's first electric portable typewriter. And in today's competition for higher education, it's what's happening.

A Smith-Corona Electric Portable can help your teenager write twice as fast. Improve her spelling. Increase her reading speed. Stimulate her creative writing. Build her word power. Encourage neatness. And, because it's fun to use, motivate her to want to do better. (Or him.)

The Smith-Corona Electric Portable is an age ahead of ordinary manuals. A learning tool tuned to the world we live in.

Because electricity does the work, it makes learning to type almost effortless. Because it's portable, it's the natural choice of studyboppers.

It's like it was made to go to college.

COMPLETE LINE OF ELECTRIC AND MANUAL

SMITH CORONA PORTABLES

PRICE RANGE FROM 69.95 TO 249.95

9 MODELS TO CHOOSE FROM

WINCHESTER Press STUDENT DISCOUNTS

PHONE 774-2524

Plans Complete, Spencerville Fair September 10-11

Again this year one of the feature attractions at Spencerville Fair will be the 'Baby Show'.

The little ones must be under one year old and judges will undertake to select a winner at 2:00 p.m. on Saturday.

One of the few rural fairs that boasts of a colourful parade fair officials predict this year's entries will be greater than ever and the fair secretary reports large entries in various classes.

The horse show is always a major attraction and this year's Black and White and Red and White shows appeared headed toward records.

There's plenty of parking space and dances are scheduled for both Friday and Saturday nights at the Town Hall.

The Candy Lynn's will supply the music for Friday and on Saturday The Happy Travellers will be on the platform.

Winchester Springs

Mrs. George Bolton returned home on Saturday after spending a week with relatives in Toronto.

Mr. and Mrs. Eric Steele and family attended a United Church 'Family Camp' north of Belleville last week.

Mr. and Mrs. George A. Holmes and children arrived home on Monday after spending a vacation in the Maritimes.

Mr. and Mrs. Will Nixon of Woolcot, N.Y., and Mr. and Mrs. Ralph Revier of Rochester, N.Y. were guests of Mr. and Mrs. Dalton Robinson and attended the Robinson-New wedding on Saturday in Ottawa.

Some from here attended an afternoon tea held at the home of Mrs. Foster New in Ottawa on Wednesday, in honour of her daughter Ann, prior to her marriage to Mr. Clair Robinson which took place on Saturday afternoon, last.

Dr. and Mrs. John Murray of Toronto enroute home from the East Coast called on Mr. and Mrs. Frank Nesbitt at their cottage along the St. Lawrence on Sunday.

Mr. and Mrs. David Patterson and daughter of Mountain, and Mr. and Mrs. Dodds of Owen Sound were callers recently of Mrs. Abram Bailey and Mr. M. Bailey.

Mr. and Mrs. Bob McPherson and children of Montreal spent the week end with Mr. and Mrs. Wray McPherson and Gordon.

Callers on Mrs. Thos. Cunningham were Miss Madge Coons of Winchester and Mr. and Mrs. Egerton Barkley and Brian of Elma and Mrs. Abram Bailey.

D. L. Hess Wins Softball Draw At Williamsburg

D. L. Hess held the lucky number at Williamsburg Ball Park last week at the Fire Department ball game. Half the proceeds of the ticket-selling program was turned over to Mr. Hess.

Liberal Leader Robert Nixon On The Move

Liberal Leader Bob Nixon is travelling throughout the province assessing the impact of the American ten per cent surtax on Ontario's industry.

While he travels he reminds voters across the province that, while Premier Davis is satisfied to adapt a 'wait and see' attitude, he is outlining his own positive proposals to assist and stimulate the Ontario economy.

In three days Mr. Nixon travelled some 1800 miles through nine ridings listening to the people of Ontario.

"While Mr. Davis waits," said one Liberal spokesman, "Bob Nixon is listening to the people of Ontario and offering the decisive leadership which is so obviously lacking in this time of economic concern."

THE RED CROSS IS PEOPLE LIKE YOU HELPING PEOPLE LIKE YOU

North Dundas District High School

Back to School

Students planning to attend the North Dundas District High School are reminded that all school buses will run on schedule Tuesday morning, September 7th. The students will assemble in the school auditorium for opening exercises, necessary directions and assignment for grades, rooms, etc.

During the morning locks and lockers will be assigned, and combination locks may be purchased at a cost of $1.20. Text books will be handed out by the teachers in the class-room during the first class-subject period Wednesday, September 8th. Physical Education uniforms should be purchased during the first gym class period. Students will be expected to use the required school uniform. Socks, running shoes and T-shirts may be purchased elsewhere but will be available at the school. The total cost for Physical Education uniform should be approximately $6.50 to $8.75 depending upon the purchases.

$1.00 for a Student Identification Card will be collected by the Student Council.

On the first morning, Tuesday, September 7th, the students will be dismissed at approximately 11:30 a.m. and the buses should be ready to return home.
The school will be open Thursday and Friday, September 2 and 3 for students to register who are coming to school for the first time and not having made any form of application. Grade 13 textbooks will be on sale these two days also.

Please note that the school will not be open on the Labour Day Holiday, September 6th.

H. W. MANCHESTER, Principal

New Brunswick Aid For Pakistani Refugees

Two New Brunswick companies have responded to Oxfam of Canada's appeal for aid to the more than seven million Pakinstani refugees in India.

McCain Foods Limited of Florenceville, Canada's largest processor of potatoe products, is donating 100,000 pounds of potatoe flakes through Oxfam and is underwriting part of the sea shipping costs; and Day and Ross Limited of Hartland, the largest road transportation company in the Maritimes, is carrying the shipment free of charge from Florenceville to Montreal, the ship's loading port.

The shipment, valued at $27,000, is equivalent to 800,000 pounds of fresh potatoes and will provide 3,000,000 meals for the refugees.

The donation will be routed through the Indian government's Ministry of Rehabilitation for distribution by the Bangla Desh Assistance Group in Calcutta.

Indian observers emphasize that while the Indian government is doing an excellent job of feeding the refugees, food supplies are diminishing. This, coupled with the fact that famine is inevitable in East Pakistan, compounds the serious problem that Oxfam Field Director for East India Raymond Cournoyer has described as 'the tragedy of the century.'

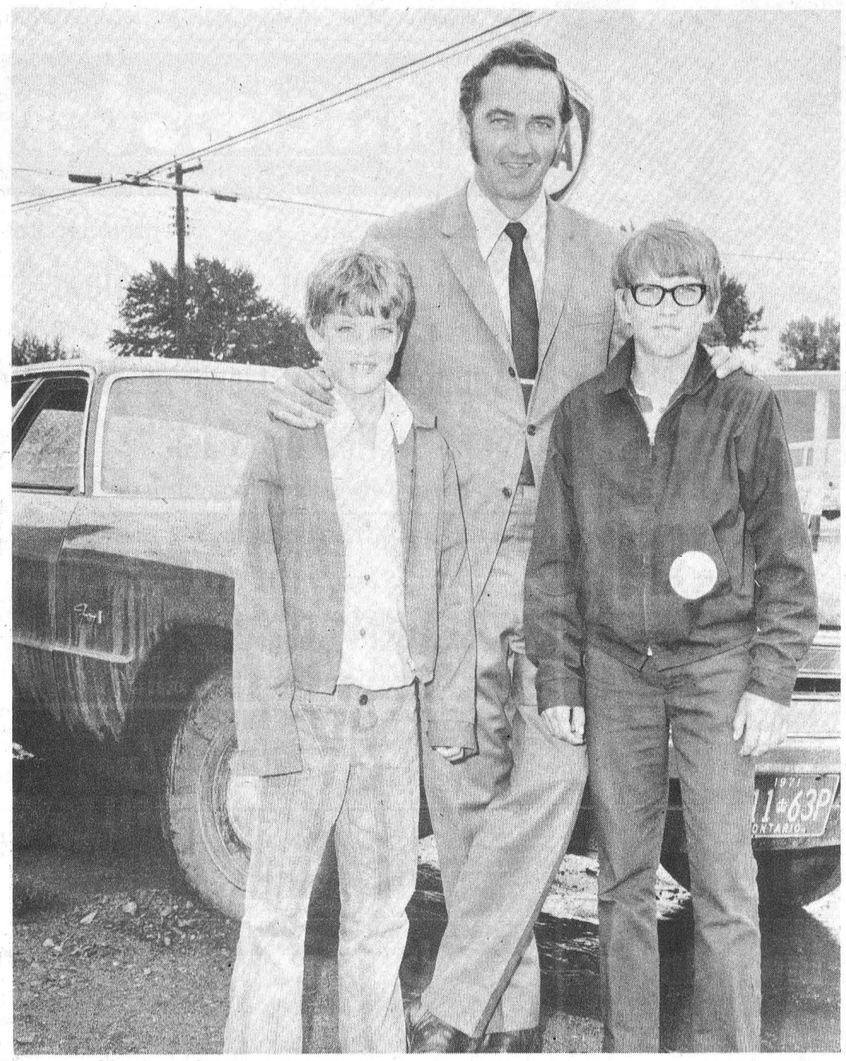

McIntosh Luck!

The January 28th, 1971 issue of the Winchester Press carried a picture entitled 'LUCKY JACK' and went on to explain that the smiling gentleman on the snowmobile was Jack McIntosh, Winchester insurance broker, who had been the lucky winner of the sleek machine.

Last Sunday night the name McIntosh emerged from a barrelful of tickets and this time brother Don of Metcalfe found himself the owner of a spanking new 1971 Plymouth Fury 1.

The draw was made the last day of Ottawa Exhibition and Don called at the office on Monday with the new vehicle.

Anyone contemplating a change of name might be well advised to consider "McIntosh", a name which seems to be closely linked with horse-shoes, four-leafed clovers, and even a touch of 'Irish Luck'.

'LUCKY DON,' brother of 'LUCKY JACK', is shown above with his sons, Dean left and Stephen.

-Press Staff Photo

Pleasant Valley

Mr. and Mrs. Mervin Coons dinner guests on Sunday were, Mr. and Mrs. Bruce Barkley of Dundela. The occasion being the birthday of Mr. Barkley and Mrs. Coons. Belated greetings.

Mr. and Mrs. Robert A. Gilmer, Michael, baby Ellie May of R.R. 2 Lyn, spent Wednesday at their parents Mr. and Mrs. David Gilmer.

Mr. and Mrs. Ken Hunter and Mrs. Mervin Coons visited Mr. Jas. Gilmer at the St. Lawrence Lodge Home, at Brockville on Wednesday.

Mr. and Mrs. Earl Gilmer observed their 44th wedding anniversary on August 25th. This community extends congratulations.

Mr. and Mrs. Roos F. Gilmer of Ottawa, spent Saturday at their parents and Mr. Basil D. Gilmer of Ottawa spent the weekend at his parents Mr. and Mrs. David Gilmer.

Mr. and Mrs. Alex Baird and family spent the weekend at Montreal with her parents.

Mrs. Mary Gilmer and Mr. and Mrs. Hilliard Gilmer had all their grandchildren for a few days. They are Marsha and Penny Evans, Shawn Cowan, and Perry and Rodger Gilmer. Their parents went by bus on Sunday to hear and see Kathryn Kruyman at Toronto.

Hyndmans

Mr. and Mrs. Hubert Robinson and Mr. and Mrs. Don Francis and Rhonda, returned home on Tuesday, after spending the past week in the Eastern Provinces.

Some from here took in the baseball game between the San-Francisco Giants and the Expos at Montreal on Saturday.

Mr. and Mrs. Willis Render and family and Mrs. A. Porter of Oxford Station visited Mr. and Mrs. Ray Grant on Saturday evening.

Mr. and Mrs. Byron Allaby, Mr. and Mrs. Rober Crowder and boys left Saturday morning, for New Brunswick and other Eastern Provinces.

Miss Lorraine Conley spent a few days this week with friends in Ottawa.

Mrs. Young of Ottawa returned home on Sunday after spending a few days with her son and wife Mr. and Mrs. Robert Young.

Miss Elizabeth Carson of Ottawa spent a few days with her cousin Miss Lois Conley.

Mr. and Mrs. Lorne Conley and girls, Mr. Ritchie Grant, spent Sunday with Mr. and Mrs. C. Carson of Brockville. All their friends met at the Carson cottage at Charleston Lake. The occasion being a 25th wedding anniversary. They received many lovely gifts.

Nation Valley

Maureen, Murray, Lyle and Garry Bush, of Avonmore, spent Thursday, with their grandparents, and uncle, Mr. and Mrs. Ewart Stoddard and Basil.

Sunday visitors with Mr. and Mrs. Lloyd Merkley were: Mr. and Mrs. Morris Dewe and Tracy, Cornwall, Mr. and Mrs. Floyd Whittekar, Mr. Douglas Merkley, and Mr. and Mrs. William Coulthart arrived home from a three week holiday visiting relatives in Vancouver and Saskatchewan.

Mr. and Mrs. Hulbert Cross called on Mr. and Mrs. Ewart Stoddard and Basil on Sunday evening.

ONTARIO DEPARTMENT OF AGRICULTURE AND FOOD
EXTENSION BRANCH
Winchester, Ontario

HEAT UNIT & RAINFALL REPORT

	S. Mountain	Chesterville	Morrisburg
Rainfall Last Week	1.23	1.05	1.09
Accumulation to Date	10.51	12.46	13.80
Heats Units Last Week	111	121	122
Accumulation to Date	2219	2217	2233

ALL WEATHER PROTECTION WITH STORMS & SCREENS

COMBINATION STORM-SCREEN
ALUMINUM WINDOWS

THE FINEST MONEY CAN BUY



FROM 18.15 UP
SPECIAL 10% DISCOUNT
ON ORDERS PLACED UP TO SEPT. 15th

STORM WINDOWS are an investment, not an expense — will save up to 35% on fuel bills.

RIGHT NOW is the time to buy storm windows; best delivery and plenty of time for installation before cold weather.

Install them yourself, or we can do it for you. We will measure your openings and give you an estimate free of charge.

— Always a BUY at a PAL yard —

H. S. LANNIN LTD.

RETAILERS
Lumber and Building Supplies — Building Contractors.
Phone 774-2830 or 774-2831 WINCHESTER

Always The Discount AT PINKUS

TRACTOR TIRES



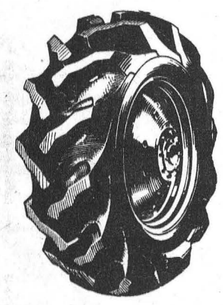

All Sizes
We Pick-up
And Deliver



WE INSTALL NEW
WINDSHIELDS
EXPERTLY, ECONOMICALLY

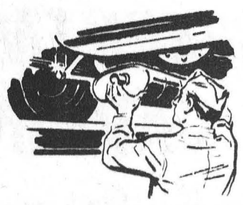

NEED A NEW
MUFFLER?
SEE US, WE'RE EXPERTS
FAST INSTALLATION

STEER HERE FOR VALUES

PINKUS
Salvage & Auto Parts Ltd.
WILLIAMSBURG
PHONE 535-2759

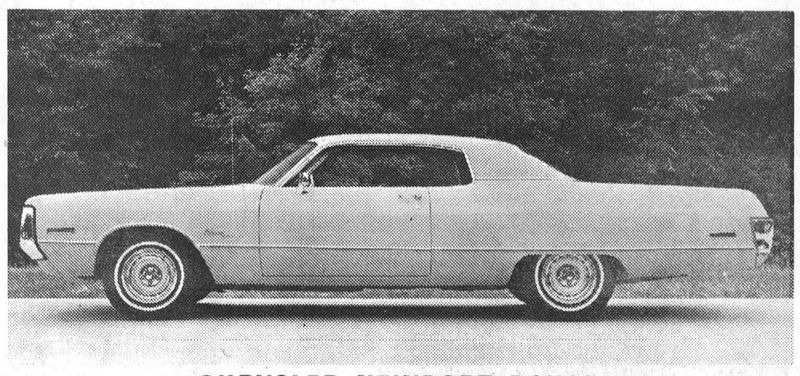

CHRYSLER NEWPORT ROYAL

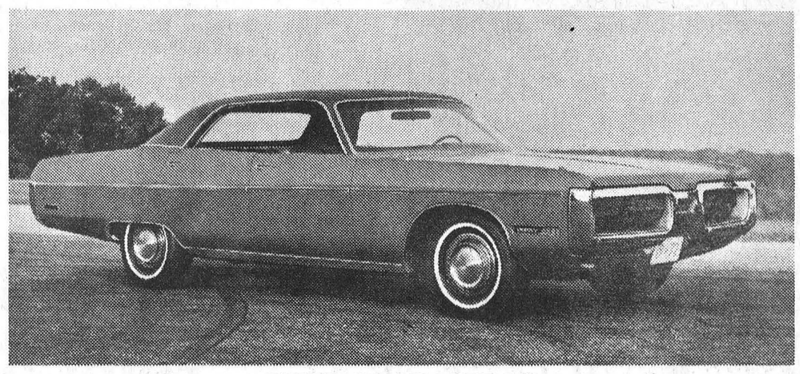

FURY GRAN SEDAN

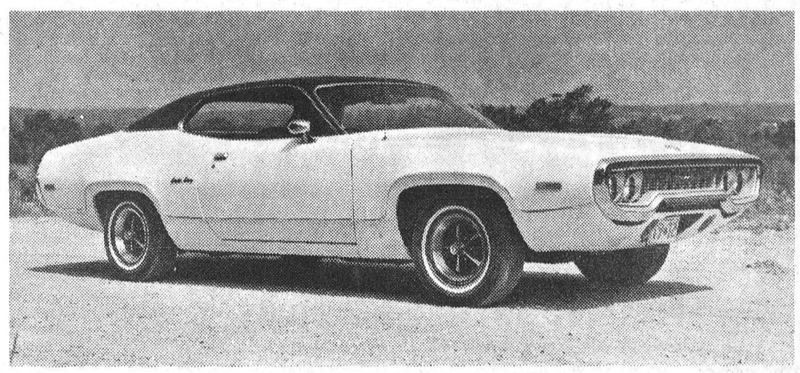

SATELLITE SEBRING

PRESENTING the 1972 models from Chrysler on display at

BOYD'S

Chrysler - Plymouth
- Satellite Valiant -
Fargo Trucks

SALES OPEN UNTIL 9:00 P.M.

W. J. L. BOYD & SONS LIMITED
PHONE 774-2520
WINCHESTER



PLYMOUTH CRICKET

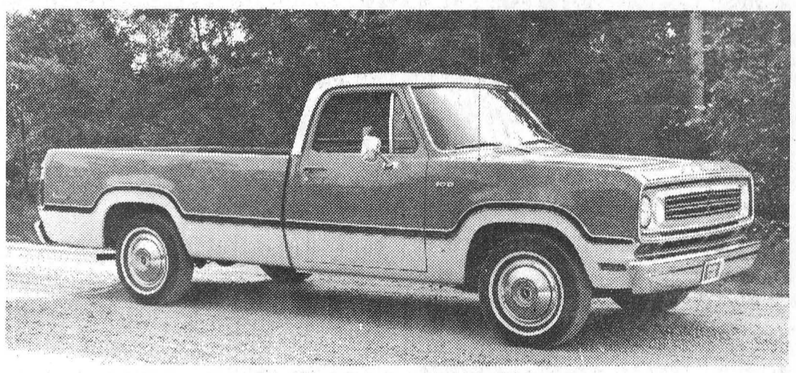

DODGE-FARGO ADVENTURER



VALIANT SCAMP

NINTH ANNUAL AT WILLIAMSBURG

Cardinal Pats Win Fastball Tournament



New Molson Trophy

Hubert Casselman is pictured, right, presenting the lovely new Molson Trophy to Ed. St. Louis, assistant captain of the Cardinal team.

'Pats' will be the first name engraved on the shiny award and members of the Cardinal team all agreed they'd be back next year to defend it.

A welcome break in the weather last Sunday enabled officials at Williamsburg to finally arrange for the final games of the 9th Annual Fastball Tournament.

The two last games of the tournament had to be postponed on two different occasions because of wet weather and a large crowd returned to the park Sunday evening to watch the 'Pats' take two in a row and top money.

After rain halted play on tournament day with two games still to be played it was agreed both games would be played on Friday, August 27th. The weatherman had other ideas, however, and a cancellation was once again necessary.

Cardinal, in an early game Sunday evening edged Hull Braves 2 to 1 and then, with only a brief rest, handed Chesterville a 6 to 0 defeat to take top money.

Roger Hodgkinson handled the pitching chores against Hull and Ted Hoy was on the mound for the final.

Bob McClintock pitched five innings for Chesterville before being relieved by Charlie Burley.

BY LYNN O'BRIEN

Rain Halts Play, Norm's Gulf Wins Final Game 4-3

The Junior - Intermediate Tournament at Williamsburg was drowned out on Saturday and did not get under way till 11:45 a.m. Sunday morning.

Norm's Gulf of Morrisburg downed Williamsburg Juniors 3-1 on 7 hit pitching by Jim Scott. He struck out 8 and walked 2. Roger Morrell and Wade Roles took the loss with 6 hits, 7 strike outs and 5 walks. In the 2nd game, Williamsburg Intermediates edged Ingelside Mustangs 2-1. Danny Zeran hurled a no hitter, struck out 9, hit 1, walked 3 for the loss. Winning pitcher was Pepper Robertson with a 2 hitter, 3 strike outs and 1 walk.

Brinston received a bye in the first game and then lost 10-8 to Norm's Gulf. Jim Scott hurled another 7 hitter, struck out 6 for the win. Ken McLean and Casey Veltkamp took the loss with 7 hits, 4 strike outs and 4 walks. Veltkamp hit a 3 run homer in the 1st to lead his team in a 4-0 lead, but Norm's tied it up in the 2nd, added 1 in the 3rd and 5 in the fifth. Brinston behind 10-5 added 3 runs in the top of the 7th, but could not even the score.

Williamsburg Intermediates met Norm's Gulf in the final game. Don Whittaker gained first for the Intermediates on an error and scored on sacrifices. Norm's Ron Lapier homered in the bottom of the first to tie the game 1-1. Top of the 2nd, Richard Hess gave the Int. a 2 - 1 lead with his homer over the fence. Top of the seventh, Allan Whitteker scored to give the Int. a 3-1 lead. Bottom of the inning, Ed Renwick drew a walk, with 1 out, Gary Lapier singled, Earl Brown sacrificed to drive in Renwick. Dennis Casselman singled to send Lapier in to tie the game. Kevin Baldwin's hit was fumbled and overthrown to send Winston Baker (who had singled to get on) in to score the winner, 4-3. Norm's Gulf took home first prize of $100 while Williamsburg Intermediates captured $50.

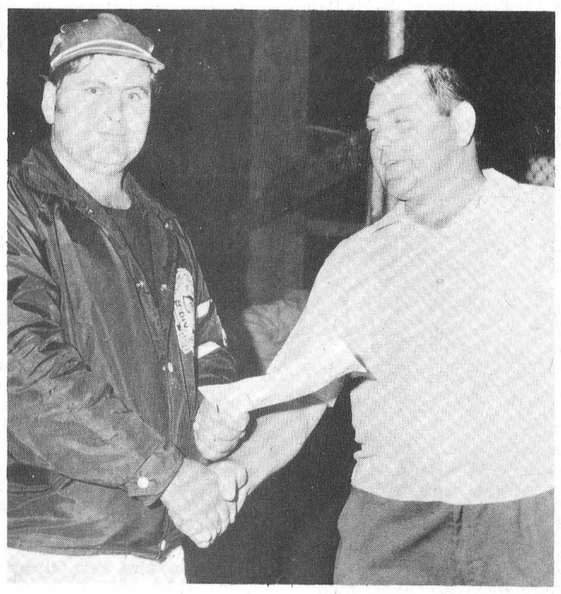

Chesterville Placed Second

Chesterville, coached by Jim Helmer, had a perfect record when they met Cardinal in the final game late Sunday night but the long lay-off appeared to have taken its toll. The 'Pats' took an early lead and refused the Chesterville boys a single run. The final score was Cardinal 6; Chesterville, 0.

Besides winning the new Molson Trophy Cardinal picked up over $200.00 in prize money while Jim Helmer, the Chesterville coach, accepted the $100.00 second prize from Ray Casselman. Helmer is pictured left with his prize.

-Winchester Press Photo

NOT IN YET

Spring Walkathon Returns For Metcalfe District Lions

According to a spokesman for Metcalfe and District Lions Club all returns from the spring Walkathon' have not yet been turned over to the club officials.

The entire revenue from this project was to have been turned over to the East Osgoode Memorial Community Centre rebuilding fund and officials urge walkers who have not yet collected all pledges to complete the chore immediately.

"We have to close the books on this venture soon," said the spokesman, "and we are reluctant to have to make personal calls on those who have failed settle accounts."

President Peter Smygwaty reports that following the first meeting of the new season, and this meeting is on Wednesday, September 8th, records will be carefully studied and members will make a canvass of the area in the hope all accounts can be settled and complete returns handed over to the Community Centre Fund.

President Predicts Mountain Fair Best To Date

Horse Races

Horse racing will be one of the feature attractions at South Mountain Fair which gets under way to-morrow.

Four races have been scheduled for Saturday and record entries are anticipated in both horse and cattle classes.

Hard Ball Game

A Friday evening 'Hard Ball' game should prove of interest to sportsmen and on the same evening the 'Miss Mountain Fair' contest will be conducted.

Midway

Sparling Shows promise an interesting midway for children and secretary, Mrs. J. Sheldon, reminds all that barbecued chicken will be available after 11:30 on Saturday.

Two Dances

Good music will provide dancing pleasure on Friday night at the I.O.O.F. Hall and on Saturday night the tunes will favour country and western.

Nelson Scharf, society president, predicts this will be one of the best fairs in the history of the area and urges all to plan a visit to South Mountain this weekend.

FAMILY STYLE ENTERTAINMENT
Winchester
DOORS OPEN 7:00 P.M. CONTINUOUS FROM 7:30

Thurs., Fri., Sat. *September 2-3-4*

"An Elephant Called Slowly"
Starring Bill Travers and Virginia McKenna

"Suppose They Gave A War And Nobody Came"
Starring Tony Curtis and Ernest Borgnine

SUNDAY NIGHT SPECIAL — Sept. 5th
Starting at 10:00 p.m.

"KILL THEM ALL AND COME BACK"
A Western. Starring Chuck Connors

"COLOR ME DEAD"
Starring Carolyn Jones and Tom Tyron. (Adult)

Mon., Tues., Wed. *September 6-7-8*

"THE NAKED ANGELS"
Starring Michael Green and Jennifer Gan
They call themselves angels but when they ride the troopers shudder

"PIT STOP"
Starring Brian Donlevy and a cast of race drivers
A FAST MOVING HOT ROD PICTURE

Calendar of Events

ANNIVERSARY TURKEY DINNER AT WILLIAMSBURG

Kindly reserve Tuesday, September 28th, 1971, for the Annual Turkey Dinner of Williamsburg United Church. Full particulars later. 18c

BINGO AT METCALFE

The Fall season opens on Tuesday, September 7th at 8 p.m. in the High School Cafetorium. New program. Good prizes. Metcalfe Recreation Association. 18c

WEEKLY CASH BINGO

Williamsburg Legion Branch 538 will hold a Weekly Cash Bingo every Wednesday night at 8:00 o'clock (Bouck's Hill) in the Legion Hall. Admission $1.00. 15 Games and Specials. 39tfc

HOSPITAL AUXILIARY MEETING

The next regular meeting of the Winchester District Memorial Hospital Auxiliary will be held in the Hospital Board Room, Winchester, on Thursday, Sept. 2nd, at 8 p.m. Plans for Gala Games Night to be finalized. Your attendance at this meeting is urgently requested.

Mrs. Don Carlyle, Sec'y.

ANNIVERSARY SERVICES AT ELMA

Anniversary Services will be held in Elma United Church on Sunday, September 12th, 1971, at 11:00 a.m. and 8:00 p.m. Rev. Ralph Erookson, a former pastor, will officiate and preach the sermons. Special music will be rendered by the choir under the direction of Mrs. Bernice Barkley. Everyone welcome. 18-19c

SPECIAL SERVICE

In the Osgoode Baptist Church, Vernon, on Sunday, September 5th, at 7:45 p.m. Miss Dorothy Fracklin, formerly of Bolivia, will show pictures of our mission work there. The soloist at 11 a.m. and 7:45 p.m. will be Miss Lilie Moore of Toronto. All are welcome. 18c

ANTIQUE SHOW AND SALE

Fifth Annual Antiques Show and Sale, Green Valley Pavilion, one mile south of Alexandria, Ont., Friday, September 17th, noon to 10 p.m., and Saturday, September 18th, 10 a.m. to 4 p.m. Ten dealers exhibiting. Admission 75c. Sponsor, Glengarry Historical Society. Buffet lunches available each day. Buffet Supper Friday. 18c

WEEKLY CASH BINGO

St. John's Parish Weekly Bingo will start on Wednesday, September 8th, at 8:00 p.m. in the Parish Hall north of Osgoode, on the Old Prescott Road (County Road 25). Fifteen regular games and special games and two jackpots. Admission 50c. 17-18c

PUBLIC RECEPTION

A Public Reception has been arranged to honour Donald and Nellie (nee James) Garlough Williamsburg, on the occasion of their 25th Wedding Anniversary, Saturday evening, September 4th, 1971, at Bouck's Hill Legion Hall. Music by Harvey Monaghan. Everyone welcome. Ladies please bring lunch. 17-18c

BENEFIT DANCE

A Benefit Dance, in aid of the Art Milne Fire Fund, will be held in the I.O.O.F. Hall, South Mountain, on Wednesday evening, September 15th, 1971. Glenn Cochrane's Orchestra. Draw for a Pure Bred Heifer Calf will take place at this dance. Refreshments available. 18-19c

ANNIVERSARY SERVICES AT BETHEL

Mr. Mervyn Peters, Pastor of Bethel United Church, Bethel (7 miles west of Maynard United Church), Ontario, cordially invites friends in this area to attend Anniversary Services on Sunday, September 12th at 7:30 p.m. (evening only). Special music by the South Gower Quintette and the Maynard-Bethel Men's Choir. Anniversary speaker will be Rev. Gervis Black of Trinity United Church, Smiths Falls, Ontario. 18p

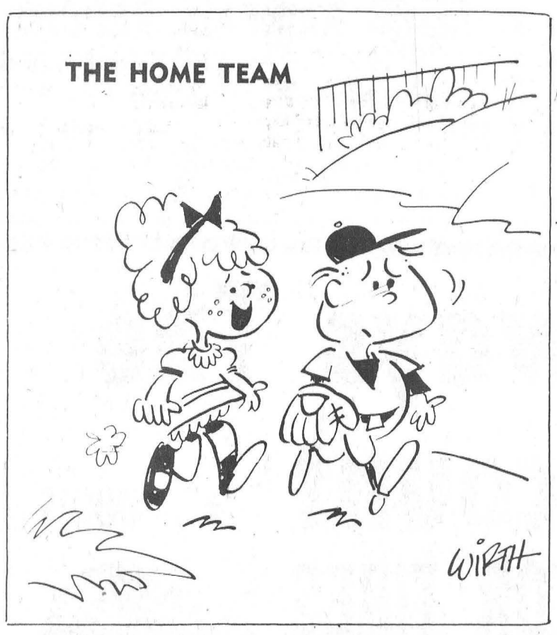

"You're improving. Your curve reaches the plate on only three bounces!"

It Pays To Shop
WINCHESTER'S GUARDIAN DRUG STORE
LOW DISCOUNT PRICES EVERY DAY
LaRose Pharmacy
Phone 774-2633

Box 672 Kemptville

PLEASE SEND ME TICKETS TO THE FIRST

ANNUAL COMMUNITY HARVEST BALL

IN THE COMMUNITY CENTRE AT KEMPTVILLE ON SATURDAY, SEPTEMBER 18 BEGINNING AT 9 P.M.

I am enclosing my cheque ..... money order ..... for $5.00 for each ticket requested.

Name .....

Address .....

Please list here the names of the people for whom the tickets are purchased.

.....

.....

.....

.....

Tickets Available At Winchester Press

Labor Day
WEEKEND CELEBRATION
CARDINAL
AUSPICES OF UNION LOCAL 483

Friday, September 3rd
Cardinal Arena
Major Hoople's Boarding House
Admission $1.50
9.30 p.m. - Midnight

Saturday, September 4th
Cardinal Arena
The Happy Travellers
12 noon - 6 p.m.
Admission Free
Fastball Tournament
Chicken Bar-B-Q
Bavarian Brass Band
Dancing 9:00 p.m. to 1:00 a.m.
Admission $2.50
Bar Re-Opens at 8:00 p.m.

Sunday, September 5th
Fastball Tournament
Chicken Bar-B-Q
$550. Fireworks Display
At Dark

Monday, September 6th
Cardinal Arena
The Happy Travellers
12 Noon to 12 Midnight
Admission Free
Parade Begins At 2 P.M.
Floats - 10 Bands
plus 6 Majorette Groups
Fastball Tournament
Band Concerts
3:30 p.m. to 8:30 p.m.
Chicken Bar-B-Q
Draw For $500.
After Parade at Community Centre Grounds

116th ANNUAL - CLASS B
SPENCERVILLE FAIR
FRIDAY & SATURDAY
SEPTEMBER 10-11

FRIDAY HIGHLIGHTS
- 4-H CLUB CLASSES
- PONY SHOW AT 2:30 P.M.
- HORSE SHOWDEO — 8:00 p.m. in Arena
- THE CANDY LYNN'S — 9:00 to Midnight

SATURDAY HIGHLIGHTS
- MAMMOTH PARADE AT 10.30 A.M.
- LEGION CHICKEN BARBECUE — 4:00 P.M.
- BABY CONTEST, STORY BOOK FARM
- HORSE, CATTLE, POULTRY SHOWS
- HORSE RACES and EVENING HORSE SHOW
- DANCE — The Happy Travellers — 9:00 to Midnight
- OVER $6,000 IN PRIZES

Wanted —
ARTICLES FOR WINCHESTER LIONS CLUB
AUCTION
SEPTEMBER 18th
At The Ball Diamond
SUPPORT YOUR COMMUNITY
CALL NOW AND DONATE
774-2008, 989-2863, 774-2302 (DAYTIME)
774-2644, 774-2302 (EVENINGS)

WINCHESTER Press

Volume Eighty-Four
Second Section
Thursday, September 2nd, 1971

WORKMAN BROTHERS, Publishers

Established in the year 1888

Published Wednesday Afternoon
Dated Thursday

Subscription Rates: $5.00 per year in Canada; $7.00 per year in the U. S. A.; payable in advance.

CWNA
"Award Winning Newspaper"

Member of the Canadian Weekly Newspapers Association and the Ontario Weekly Newspapers Association

Guaranteed Circulation Over 3400

Advertising Rates On Request

"Second Class Mail Registration Number 1555"

EDITORIALS... *the way we see it*

The Horse Fared Best

Pictures taken in the early years of the twentieth century always bring pleasant memories to men and women who remember the simplicity of life when the pace was slower, and the air was clearer. Each era of history has memorable moments, and many chores once considered enjoyable are no longer a part of everyday life.

Possibly the task considered by farmers to have been the most pleasant was the early morning drive to the "factory." Many now residing in smog-filled cities may well shed a tear as fond memories emerge — mist-laden grass sparkling in the early morning sun; 30-gallon cans bouncing noisily on a familiar express; a faithful obedient horse; and the pleasant meeting of friends in the long line at the factory.

Hauling milk was a daily routine and as any cheesemaker will verify the first load arrived shortly after "six" and the last weighed in at approximately "eight."

There is little doubt farmers became a closer-knit group because of these early-morning rendezvous when individual problems were shared by neighbours.

The cheesemaker, to our knowledge, has never been immortalized by writers and poets as have other tradesmen of the past, but those who met the friendly technician every morning remember him as a dedicated man, skilled in his profession and known on a first-name basis by every farmer in the area.

The man who transformed the milk into cheese in the rural factory would have smiled if someone had suggested the term "40-hour week." His day began before 5:00 a.m., when he prepared to fire the boiler, and ended sometime in the evening when the last step of the cleaning-up process had been completed — and his week was seven days long. Wheels of progress have ground the small milk producer out of existence, and giant gleaming tankers have replaced the horse as a means of transportation — the talented hands of the cheesemaker are no longer needed — the milk wagon is now a collector's item — and the horse, once a beast of burden, is now a hobby.

Possibly the horse is the greatest benefactor of progress in the dairy industry.

School's For Learning Or Fashion?

When school doors swing open next week authorities will once again be faced with the "dress" problem. A recent editorial in *The Ottawa Journal* said it this way — and we agree:

School boards have a responsibility to set standards of student dress. Hair too long or clothes too different can distract a classroom and hurt discipline. In Calgary recently the public school board spent the better part of a meeting discussing student dress. The Calgary Herald put well its argument favoring regulations which would ensure a proper standard of attire. Some people these days appear to labor under the odd impression that schools are democracies. They are nothing of the kind. They are institutions provided at great cost by the taxpayers where youngsters go to learn from people who know a great deal more than they do and are professionally trained to impart a vast body of accumulated knowledge. The youngsters do not go to school to inform everyone how the schools should be run, how they should be dressed or anything else of the kind. They go to learn and to acquire incidentally an understanding of how to comport themselves in accordance with contemporary social standards, which represent the rights of other people as well as their own individual rights.

It Pays To Advertise — But!

We know, as do all those in the newspaper field, that advertising pays off. Sometimes dire circumstances demand drastic action and such must surely have been the situation when the following report of a wedding appeared in a 1939 newspaper:

"Miss Jennie Jones and Bob Henry were married at the Jones mansion last night. The bride is a daughter of Constable Jones who made a good officer and will undoubtedly be re-elected this spring. He offers a fine horse for sale in another column of this issue.

"The groom runs a grocery store on Main Street and is a steady patron of our advertising columns. He has a good line of bargains in his ad this week. All summer he has paid two cents more for butter than any other store in town.

"They were married by Rev. Josiah Butterworth, who last week called at this office and gave us a nice order for hand-bills. He is also going to give some time to the real estate business and will write fire insurance. So say the business cards we recently printed for him. Jennie and Bob left on the 10 o'clock train to visit the bride's uncle, who we understand has lots of money and a cancer."

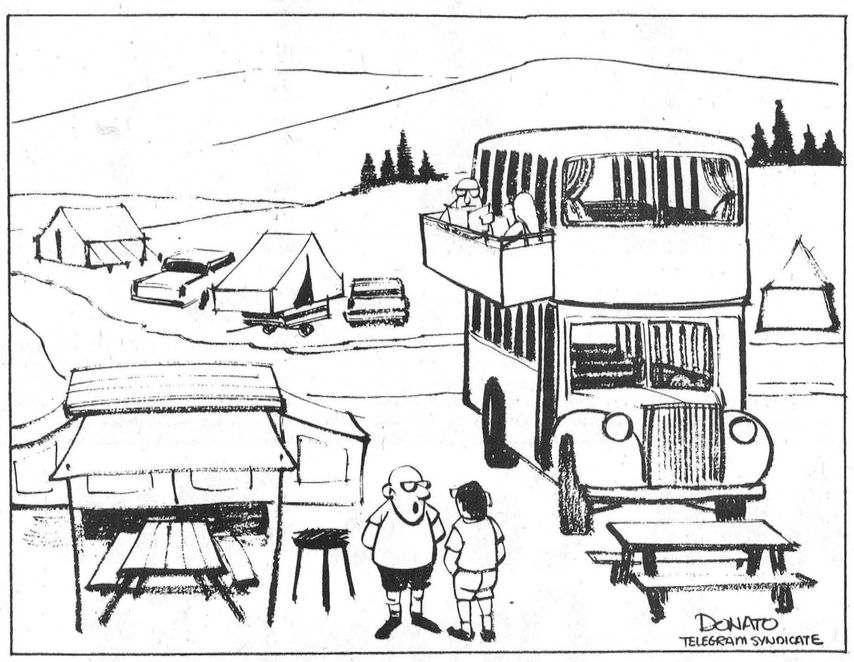

"I UNDERSTAND THEY'RE APARTMENT-DWELLERS, ROUGHING IT!"



Bill Smiley Writes

Farewell, Old Car

Well, it looks as though any more travelling I do before summer bids us farewell will be on foot. Kim passed her driving test today.

It was a pretty tense morning for both of us. She was afraid she might fail her test. I was afraid she might pass it.

Just to complicate matters, she turned up for her test at 9.30 a.m., only to discover that she was slated for 3.30 p.m. She claims it was their mistake, but knowing my daughter I have a good idea who made the error.

However, the chaps giving the tests managed to work her in at 10 a.m., when someone else failed to show up. So that meant I had time for only about ten cigarettes as I waited, pretending to read the morning paper.

But it gave me a chance to look at the people preparing for their tests. Quite a cross-section. They ranged from a skinny 16-year-old boy who wanted a driver's license for his motor-cycle, to an old chap with a hearing aid and almost blind in his left eye. Both passed, but I hope I never meet either on the highway.

Then a couple of former students of mine walked in. They are the type who have probably been driving for several years without a license and have finally been nailed. They are pleasant lads, but while neither is dumber than an ox, neither is smarter.

Their procedure was typical. They filled out the application cards wrong, and had to do them over again. When Mike was asked by the officer where he lived, he jerked his thumb at Peter and said, "Two houses down from him", while the officer rolled his eyes. He wanted an address.

Then the pair sat down at the long table to fill out the written test. Ten minutes later they were sitting, brows furrowed, with about three out of forty squares ticked off. I tossed them a word of encouragement, "It might be easier if you could read and write, eh?"

Unfazed, they just grinned. Peter retorted, "Yeah, we shouldn'ta gonna sleep in all them there English classes". Fine physical specimens both, they'll probably make excellent but dangerous drivers.

I'm not implying that the driving tests are easy. They're quite tough. When I got my license, the job of testing aspirants was a political sinecure. The tester told me to arrive at his place of business at 6.00 p.m. He locked up the store, told me to drive him home, about eight blocks, I gave him two bucks, and that was it.

When my wife got hers, some ten years later, it was the same procedure. The police chief had her pick him up at the office, they drove around three or four blocks and she took him home to lunch. (At his place, not ours.)

Today there's a whole battery of physical tests, a written test on the rules of the road, and the actual driving test. A good many people are flunked, and I'm all for that. What I'd really like to see is a compulsory test for *every* driver about every two years, and a good stiff one.

Could you pass, Jack, with your colour-blindness? Could you pass, lady, with your total inability to parallel park? Could you pass, Grandad, with your arthritis? I think a great many of us would be put out to pasture.

Anyway, Kim returned. I expected to see her with a face as long as a foot. She was beaming. My heart sank.

There's going to be a fight here every day until she gets back to school.



DREAMS OF A SEPTEMBER PAST

The Seventh Column

Next week "Pros" and "Duffers" alike will be off to Brockville for the big "Winchester Open" and we may have given bettors a bum steer in this column last week. Rumour now has it that two, who are closely related and associated with the automotive industry, may bear watching. Another contact suggested only to-day that the "interest" of local bankers should not be taken too lightly.

Merchandising has finally reached the "ridiculous." Glanced into a store window last week and noted the special of the day was, of all things, Christmas Cards at half price. Out of curiosity we made some rapid calculations and sure enough there are only 98 shopping days left.

From "Trufax," the newsletter of the Better Business Bureau in Toronto, we hear about a man who bought several hundred expensive cigars, then insured them against fire. After smoking them all, he promptly claimed against the insurance company, which refused to pay. He sued and won his case, the judge holding that the cigars had indeed been destroyed by fire and the company had to pay up. As soon as the man accepted the money, the company had him arrested for arson.

With school opening next week we humbly offer a tip to teachers and urge careful consideration when punishing children. We're thinking of the teacher who gave two naughty boys the same assignment: "Write your first name 100 times," she said, without realizing that one boy's name was Ron and the other Schnickelfritzer.

Items of interest often arrive at our desk but in many instances no proof is submitted and consequently we can't publish such articles. One recent report, that has to be considered authentic, draws attention to the fact that right here in town we have amateur talent capable of winning top awards. We feel justified in releasing this information since our "source" claims to have witnessed the performances.

A columnist always has to exert extreme caution. Otherwise he may find himself in a position similar to an editor who faced a libel suit as a result of an obituary. Seems he wrote that the deceased "has gone to a happier home" and the widow sued.

One should never suggest that service clubs take holidays, but during summer months there is always a noted slowdown. This is understandable since hard-working members are justified in enjoying a few weeks of relaxation. In September, however, clubs suddenly come alive, many with a complete new slate of officers. Such dedicated community interest is always commendable and we, at the newspaper office, like to help but to do so need co-operation. With this thought in mind we ask club "Bulletin Editors" to put us on mailing lists. We'll anticipate receiving such releases from Winchester Lions, Winchester 100 Club, Morrisburg Lions, Metcalfe Lions, Chesterville Rotarians and Russell Lions.

Teachers please note also. Readers enjoy pictures and news copy relating to students, and this applies as much to the sophisticated Grade 13'er as the wide-eyed youngster in Kindergarten. Don't hesitate to give us a call. We can't promise to always be available but like a certain Morrisburg contractor "we'll do our level best."

We're proud of our staff but a little disappointed in one younger member. When he returned extra early from a date with a very pretty town lass he gave the following explanation: "Well," he said, "we were sitting in her apartment and she started turning out the lights. I can take a hint!"

An interesting observation: You may see a girl wearing a curling costume even though she can't curl; you may see her in a bikini even though she can't swim; you might even see her carrying golf clubs and know very well she can't play the game. You can, however, be assured when she puts on a wedding dress she means business.



FARM NEWS

Fish In Ponds Add Value

Brook trout and rainbow trout are suitable for stocking farm ponds. The book trout is a better choice for small ponds, but the rainbow trout can withstand slightly higher water temperatures. However, if the pond is not suitable for trout, it is still possible to have fish. Bass are able to live in higher water temperatures and do quite well in water temperatures of 72 degrees or slightly higher. Also, bass will reproduce in a pond, while trout will not.

Local offices of the Ontario Department of Lands and Forests can supply additional information on stocking farm ponds.

Carleton 4-H'ers Attend Ottawa Ex

Approximately thirty 4-H Agricultural Club members from Carleton were selected to participate in the 4-H Camp at Central Canada Exhibition. This Camp was held August 23rd, 24th, and 25th.

After registering early Monday, the delegates along with two hundred or more fellow 4-H members from Eastern Ontario and Western Quebec took part in various competitions. These competitions dealt with dairy and beef cattle judging, forestry, horses, nutrition and field crops. Carleton University was the scene of a wonderful banquet and dance courtesy of the Central Canada Exhibition.

On Tuesday, the Kemptville College of Agricultural Technology hosted the 4-H campers. Then on Tuesday evening, the Central Canada Exhibition provided a good banquet at the High School of Commerce. All 4-H campers seemed to enjoy the camp.



Milk Maids All In A Row

The Dairy Princess competition once again proved a major attraction at Toronto Exhibition and the above group indicate the type of problems encounted by judges.

The eventual winner was 22-year-old Marilyn Hendritch of Waterloo County (2nd from left).

Others in the group from left to right are Jean Davidson (York), Miss Hendritch; Debora Blaine (Dundas); Marilyn Pitt (Grenville) and Heather Rogers (Lennox and Addington).

Harvesting Corn For Silage

The following are some of the important factors in determining the best time and practices to use in harvesting corn silage:
- Maximum dry matter per acre.
- Maximum digestibility of nutrients (energy) in the silage.
- Maximum dry matter stored per cubic foot of silo capacity.
- Minimum of seepage loss from the silo.

To best meet these goals, start harvesting when the kernels are in the early dent to late dent stage of maturinty and complete harvest as soon as possible. At this time, the dry matter of the corn plant is from 30 percent to 35 percent. Dry matter in the kernels will vary from 50 to 65 percent.

If corn silage is harvested when the dry matter is 30 percent or less, extensive seepage will occur. This seepage results in a loss of nutrients (seepage is about 8 percent dry matter) and severe erosion of the walls and hoops of tower silos. To eliminate excessive seepage in large tower silo (60 feet or taller), the dry matter content of the silage must be 35 percent or higher.

In bunker silos seepage will not normally occur with 30 percent dry matter silage. You may have to begin harvest slightly earlier that the maximum yield stage because extra moisture in the silage is necessary to insure exclusion of air, good packing and proper fermentation.

HOW FINE TO CHOP

Corn Silage should be chopped at lengths of 1/4 and 3/8 inch irrespective of the silage of maturity or dry matter content. Fine chopping has three advantages:
- Improves the palatability of the silage.
- Improves the type of fermentation which occurs in the silo.
- Increases the amount of dry matter stored per cubic foot of silo capacity.
- Reduces the amount of oxidative losses during storage.

The value of fine chopping increases as the crop advances in maturity and becomes extremely important at 35 percent dry matter and above. In contrast, as the corn crop matures and loses moisture, it toughens and becomes more difficult to chop fine.

UREA

Urea may be added to corn at the time of ensiling to increase the crude protein equivalent of the silage. Ten pounds of feed-grade urea per ton of forage ensilage should increase the protein equivalent content to about 13 percent (on dry matter basis) from a value of 9 percent without urea.

The main reason for adding urea to corn silage is to reduce the need of purchasing so much protein supplement. Feeding urea corn silage can result in considerable reduction in the cost of protein supplements when corn silage is used as the major forage and when common protein supplements are relatively expensive.

Urea is usally added to silage by spreading it over the top of loads when power-unloading wagons are used. Calibrated metering devices that add urea directly to the blower or into the field chopper have also been used. One hundred cubic feet (100 cu. ft.) in a wagon box is equivalent to one ton of corn silage.

For example: if a wagon box is 12 feet long x 8 feet wide, silage is 4 feet deep: 12 feet long x 8 feet wide - 96 square feet x 4 feet deep - 384 cubic feet divided by 100 cubic feet/ton - 3.84 tons. Ten pounds urea per ton x 3.84 tons - 38.4 pounds urea added to this load of corn for silage.

Ten pounds urea per ton is the maximum amount recommended since large quantities may exceed the amount that organisms in the rumen can readily convert to microbial protein for use by the ruminant animal.

Silage containing 60 - 70 percent moisture (30 - 40 percent dry matter) is most suitable for preserving corn silage with urea. Urea should not be added to silage that contains less than 28 per cent or more than 40 percent dry matter when ensiled.

In summary, the best stage to harvest your corn for silage is when it is just mature enough so that seepage does not occur or a least is very minimal.

Install Tile Now

Drought conditions in some parts of Ontario can be turned to advantage by farmers wanting to tile wet low spots and quicksand areas, says Mr. Sojak, Engineering Division, Ridgetown College of Agricultural Technology.

"It may be several years before we have another season as dry as this; farmers will find these nuisance spots impassable again unless they do something about it when the opportunity arises," he said.

If the farmer has not budgeted for drainage this year, he might consider installing at least the main tiles and a few laterals to the lowest spots in the areas. Then if the job is fairly large, it can be finished later. Tiling now will almost certainly ensure sufficient drainage for access to land to finish the job next year. If only a small area is involved, it might pay to complete the whole job now.

Mr. Sojak also points out that summer and early autumn are slow periods for drainage contractors, and small jobs can be fitted into their schedules easily.

Fawcett And Carss Win Top Money At Ottawa Ex

Holstein exhibitors Ralph J. Fawcett, Winchester and William A. Carss combined to take home a major share of the money in the Ottawa Exhibition Black and White classes.

Fawcett-Carss entries won the junior, senior and grand champion female and reserve senior and reserve grand champion female ribbons as well as five other red ribbons.

AREA WINNERS IN HEAVY HORSE CLASSES

Several area farmers won awards with entries in heavy horse classes including Eric Stanley of Metcalfe who claimed the senior and grand champion stallion ribbons and one first-place ribbon with his Percherons.

In the clydsdale classes Angus O'Byrne of Carlsband Springs was the big winner with junior, senior and grand champion female and six other first-place ribbons.

Ewart Watson, Sarsfield exhibited the reserve senior and reserve grand champion female and also picked up an additional first.

Don Bradley of Kemptville also was a winner with junior and grand champion stallion, while the reserve junior champion female ribbon and one first-place ribbon went to Eric Stanley, Metcalfe. Ed. Findlay of Manotick and Grant Hodges, North Gower picked up prizes with their Belgians.

Pony classes, as always, proved one of the most interesting classes and the champion Shetland pony stallion was entered by Mr. and Mrs. Lloyd Goth of South Gloucester while the champion Shetland female was the entry of Mr. and Mrs. Cecil Kelly, Leitrim. The stallion three years or over class was won by the Goth entry and the stallion two years or under class by the entry of Mr. and Mrs. Bill Stackpole of Greely.

Another Kelly pony won the hackney stallion championship and the best three year old stallion also came from the same stable.

Mr. and Mrs. Gordon Morrow of Metcalfe, exhibited the best stallion in the two years and under class and also the brood mare with foal.

Another area exhibitor, Mr. and Mrs. Ronald McHugh, showed the horse most suitable for saddle classes.

SWINE ALSO

Top money winner in the Yorkshire swine classes was Earl Quinn, Metcalfe while Dwayne Acres of Osgoode also picked up a major share of prize money.

Tile Drainage Act Change Made Flexible For Farmers

The Ontario government has decided to grant municipalities some flexibility in the changeover from the old Tile Drainage Act to the new one, passed in July this year.

"The problem was that some farmers found they couldn't get a loan from their local council," Ontario Federation of Agriculture President Gordon Hill said recently. "The new act required most municipal councils to pass new by-laws, and most of these councils just couldn't get new by-laws processed before the end of the year. Result was no loans for farmers."

But according to a recent statement from the Department of Treasury and Economics, the Department that handles the Tile Drainage Act, municipal councils can continue to consider loans under the terms of their old drainage by-laws until December 1, 1971.

"Now farmers can expect to have their loan applications granted," Hill said, "even though municipalities are presently rewriting their drainage by-laws. But councils better get cracking now so that the new by-laws are available after December 1, 1971".

Hill also suggested that members of the Federation who continue to have difficulties getting tile loans should contact the OFA at 387 Bloor Street East, Toronto.

Plan Windbreaks

Farmers should start planning now, if they are considering planting a tree windbreak next spring. As well as adding to the beauty of the farm, trees have many additional benefits. Harold Clapp, livestock specialist, Ontario Department of Agriculture and Food in Guelph, says a windbreak can be beneficial for the beef and dairy producer.

For the feedlot operator, trees will help to break the wind and prevent a buildup of snow around buildings. A windbreak will also permit a farmer to let his animals out daily during the winter. When animals are confined for the entire season, breeding problems can develop.

An added benefit, say horticulturists, is that trees can also help prevent wind erosion or act as a snow fence along roads. As a temporary solution for this winter, farmers should consider snow fence. Besides providing protection for this year, it will show the farmer if he has planned his windbreak for the right location. A poorly placed windbreak could add to a snow or wind problem.

By planning now, farmers can prepare the soil, and order trees in time for planting time next spring. Further information on windbreaks is available from local offices of the Ontario Department of Agriculture and Food.

Ideas
FOR MONEY-BACK LIFE INSURANCE

Combine protection for your family with a guaranteed savings program! Sun Life's Security Fund Endowment provides life insurance to your Age 65—then returns all premiums plus dividends. A wise investment I'd like to discuss with you.
FRANK MORGAN
Winchester, Ontario Phone 774-2502
SUN LIFE OF CANADA

BROWN-LINDAL
CEDAR HOMES
Distributor For Ottawa, Carleton, Russell & Developer for Dundas

You are invited to visit our model located two miles west of Winchester on Highway 43.
PHONE 774-2731

AGROMATIC
Silo Unloaders - Bunk Feeders
All Barn Equipment
Poured Cement Silos
Call KEITH FAWCETT
PH. 989-5532 INKERMAN

MILK
JUG MILK 81¢ jug.
HALF GAL. HOMOGENIZED 68¢
HOMOGENIZED MILK 35¢ qt.
2% MILK 82¢ bag
CHEDDAR CHEESE AND CURD ALWAYS AVAILABLE
WINCREST DAIRY
Your Dairy Number - 774-3630
BASIL DAWLEY & SONS ---WINCHESTER, ONTARIO

Mr. MEND-N-FIT
FOR A HEATING SYSTEM THAT WILL BE A SENSATION, "WE'LL GIVE AN ESTIMATE WITHOUT OBLIGATION"
WE'VE THE KNOWLEDGE
C. A. HOLMES
Plumbing & Heating
Phone 774-2100
WINCHESTER

OLDSMOBILE CUTLASS . CHEVROLET . CHEVELLE . LEMANS . PONTIAC . BUICK . BONNEVILLE . VEGA . CORVETTE . NOVA . CHEVELLE . CAMARO . CHEVROLET . VENTURA . SKYLARK . TEMPEST . VEGA . BUICK . BONNEVILLE . PONTIAC . NOVA . CORVETTE . CAMARO . OLDSMOBILE
BUILDING Special
1970 MAVERICK
6 CYLINDER AUTOMATIC, RADIO, RED, STOCK #2646
SPECIAL
69 THUNDERBIRD
LANDAU, FULLY EQUIPPED, GREY/VINYL TOP STOCK# 2806
SPECIAL
1969 FORD LTD.
2 DR. HARDTOP FULLY EQUIPPED, TURQUOISE , STOCK# 2753
SPECIAL
A. R. GREGOIRE AUTO LTD.
OTTAWA 237-0870 EMBRUN 443-2885

WHY PAY MORE?
EFFECTIVE SEPTEMBER 1st.
NEW LOW PRICE ON FERTILIZER FOR CASH
DISCOUNT 6.00 PER TON
D. L. Berry & Sons Ltd.
SOUTH MOUNTAIN 989-2880 WINCHESTER 774-2522 MANOTICK 692-3543
KEMPTVILLE 258-3408 SPENCERVILLE 658-2015

Ontario To Establish Schools For The Blind And Deaf

A program to establish Ontario Schools for the Blind and Deaf as resource centres for school boards - a move that will permit more handicapped children to be educated in their home communities - was announced today by Education Minister Robert Welch.

The program will permit more students with vision and hearing handicaps to receive a suitable education without being separated from their parents, Mr. Welch said.

The program will mean that the expertise of specially-trained teachers, psychological services oriented to students with hearing and vision handicaps, and the appropriate supportive staff will be available to schools across the province to assist the development of local programs for handicapped students.

The production and library services of large-print textbooks for visually handicapped children has been transferred from Canadian National Institute for the Blind in Toronto to the new building complex at the Ontario School for the Blind in Brantford.

In announcing the new program, Mr. Welch cited Mrs. Jean Moody and her staff to 'outstanding work and devotion in developing better reading materials for students with limited vision.'

The Canadian National Institute for the Blind, Eye Service Department, will continue its services in the area of locating and assessing the needs of visually handicapped students, but enquiries about services for students with limited vision should now be directed to the Supertintendent of the Ontario School for the Blind.

Two Long Time Chesterville Residents Die

William F. Plantz

William Francis Plantz, of Chesterville died August 23rd following a lengthy illness. He was in his 62nd year.

Born at Chesterville he was a son of Mr. and Mrs. William Plantz. At Finch, in 1955 he married the former Nellie Fyke who predeceased him.

Educated at Chesterville schools he attended the Anglican church.

Funeral service at Vice and Craig Ltd. Chapel was conducted by Rev. F.S. Slocombe at 2:00 p.m., August 25th.

Pall bearers were Derling Simpson, Harold Armstrong, Dalton Casselman, Oscar Olsen, Floyd Edgerton and Jack McMillan.

Interment was at Maple Ridge Cemetery.

C.D.H. Marcellus

Charles Dwight Hamilton Marcellus, a life long Chesterville area resident died on August 27th in his 53rd year.

A son of Mr. and Mrs. Melvin William Marcellus, he married the former Irene Lillian Ouderkirk at Crysler in 1939. Besides his wife his is survived by one son, Dale of Chesterville and one daughter, Sharon of Winchester.

Also surviving are five sisters and two brothers: Mrs. Harry Montgomery (Evelyn) of Toronto; Mrs. Bert Lynch (Greta), Chesterville; Mrs. Jack Doering (Kathleen), Winchester; Mrs. Carl Merkley (Madeline), Dorval; Mrs. Stuart Moore (Lois), Toronto; Hugh, Chesterville; and Malcolm of St. Catherine's.

The late Mr. Marcellus was educated a Morewood Schools, a member of Morewood Oddfellows and an active community worker. Amember of Morewood United Church, funeral service at Vice and Craig Limited Funeral Home, Chesterville, was conducted by Rev. D.L.Gordon at 2 o'clock p.m. Monday, Auggust 30th.

Pall bearers were Erwin Merkley, Harold Loughridge, Glen MacGregor, Archie Caulthart, Eric Barclay and Francis Moran.

Interment was a Maple Ridge Cemetery.

CANADIAN TIRE

NYLON

STRONGER THAN STEEL and PROVED SAFEST

The sinewy cord that keeps wheels turning where safety comes first above all else—on racing cars, aircraft, heavy construction equipment. Now it's Du Pont '66' Nylon filament—the newest and by far the best for tire use. Of course it costs more but it's worth it. Du Pont's '66' Nylon withstands more heat—and, in service, runs smoother with less overnight flat-spotting.

Turnpike WHIPPET
Great for high speed highway use. Cushion-riding, cool-running. 5-Year Road-Hazard Insured. 20-Month, 20% Pro-rated 'Wear-Out' Discount Allowance.

Super-Lastic SAFETY '99'
Built for speeds you'll never need. For highway or byway you'll not want a tougher better all-round tire. 5-Year Road-Hazard Insured. 30-Month. 30% Pro-rated 'Wear-Out' Discount Allowance.

Turnpike GLASS BELTED NYLON (not illustrated)
If you're looking for up to 50% more mileage plus all the extra safety of Du Pont's '66' Nylon, and if you're prepared to pay a bit more, invest in Glass Belted Nylons. They pay off handsomely. Turnpike Glass Belted Nylons respond more like the European radial—easier handling, on-track steering and even better riding. 5-Year Road-Hazard Insured. 36-Month. 36% Pro-rated 'Wear-Out' Discount Allowance.

(See Catalogue for Full Particulars on Tire Guarantees)

SIZE		FACTORY DOOR PRICES					
		TURNPIKE WHIPPET NYLON BLACKWALL Add $1.50 for Whitewall		SUPERLASTIC SAFETY '99' NYLON BLACKWALL		TURNPIKE GLASS BELTED NYLON TWIN-STRIPE WHITEWALL	
		Price Each	AFTER DISCOUNT FOR CASH	Price Each	AFTER DISCOUNT FOR CASH	Price Each	AFTER DISCOUNT FOR CASH
520/10	—	—	—	†11.95	11.35	—	—
550/12	—	—	—	†12.50	11.87	—	—
600/12	—	—	—	*†15.95	15.15	—	—
520/13	—	—	—	†13.95	13.25	—	—
600/13	—	11.49	10.92	14.65	13.92	—	—
B78/13	650/13	12.45	11.83	15.75	14.96	—	—
C78/13	700/13	13.40	12.73	16.45	15.63	—	—
645/14	600/14	—	—	15.80	15.01	—	—
695/14	650/14	—	—	16.30	15.48	—	—
E78/14	735/14	13.40	12.73	16.95	16.10	*20.85	19.81
F78/14	775/14	13.95	13.25	17.95	17.05	*21.90	20.80
G78/14	825/14	14.95	14.20	19.45	18.48	*23.60	22.42
H78/14	855/14	*17.35	16.48	21.25	20.19	*25.50	24.22
J78/14	885/14	—	—	*24.95	23.70	—	—
5.5/15 Tube Type	—	—	—	†12.50	11.87	—	—
560/15	—	12.25	11.64	†15.25	14.49	—	—
685/15	—	—	—	†15.95	15.15	—	—
E78/15	735/15	—	—	17.45	16.58	—	—
F78/15	775/15	13.95	13.25	18.30	17.38	*22.60	21.47
G78/15	825/15	14.95	14.20	19.90	18.90	*23.95	22.75
H78/15	855/15	*17.35	16.48	21.70	20.61	*25.90	24.60
J78/15	855/15	—	—	*24.55	23.32	—	—

*Priced for Whitewall only †Tread not Illustrated

FACTORY DOOR PRICES: To these prices, add freight from factory. Toronto and Hamilton area 10¢; most other locations 15 to 60¢; distant points up to $1.10 (e.g. Gander, Newfoundland). 5% Discount for Cash, in lieu of coupons. Installation $1.00. New Valve and Static Wheel Balance $1.00.

ILLUSTRATED: Super-Lastic Safety '99' Nylon and Turnpike Whippet

Take off 'on the double' with new high-capacity

MOR-POWER DUAL-DUTY

For Chevrolet and Pontiac 1955-70 models (most); Chrysler products, 1956-70 models (most)—and many more!

Whatever weather or season, Dual-Duty goes to bat for you! Sealed solid in a 1-piece leakproof Co-Polymer Polypropylene case, it's impervious to acids, oils, solvents. So slim-walled there's more inner space for more electrolyte around the plates, hence more power-to-weight ratio. Can really take the knocks too! Put Dual-Duty in charge of your car—and relax!

22.95 WITH TRADE

INSTALLATION 75¢

4-Year Guarantee— Guaranteed against all defects plus exclusive replacement discount for all normal driving hazards. (See catalogue for details.)

CANADIAN TIRE CREDIT CARD 123 456 789 JOHN DOE 04 73

More power to you with a CANADIAN TIRE CREDIT CARD

EXTRA! Cash and Carry BONUS COUPONS

CANADIAN TIRE ASSOCIATE STORE

Phone 535-2845

W. P. HENOPHY LIMITED - WILLIAMSBURG

Why Pay More FOR A Hearing Aid?

Because we have no salesmen, we can give you the salesman's commission of $100.00 off the price, to come to our office.

All are top quality name brand hearing aids. For a free trial come in or phone 774-2606 for an appointment.

Summers HEARING AID CENTRE WINCHESTER, ONTARIO

Smith's Studio

- PORTRAITS
- GROUPS
- PASSPORTS

Specializing in Photography of Children B & W and Color

62 Kyle Drive - Ph. 543-2873 Morrisburg

Dine Out

CALL 774-2809

SUTTON'S MAIN CORNER COFFEE SHOP WINCHESTER

BOWLING FUN FOR ALL

Just Installed BILLIARD TABLE Pay as you play

GORDON BLAIR REPORTS . . .

Save The Rideau



Summer is almost over. Of all the pleasant days spent by me visiting the many and varied parts of this riding, one of the most memorable was the day my son, his friend and myself travelled down the Rideau from Smiths Falls to Ottawa in a small outboard motor boat. An experience I heartily recommend. The distance, almost 60 miles, was mainly in the constituency of Grenville-Carleton, passing through seventeen locks, and taking more than 9 hours.

A Placid Stream

The Rideau is a placid, gently flowing stream, winding through lovely countryside, frequently bordered by farms, but also by forests, some swamps and low-lying ground. It is a wide stream during most of its length. The remarkable engineering feat of Colonel By of little more than 150 years ago in carving a canal out of the wilderness, tamed the river and created many small lake-size areas.

The trip was not without incident. The electric starter on our motor conked out at an early stage, but my husky teenage navigators provided the manual power to keep the motor chugging the rest of the trip. The camera, which your absent-minded Member left sitting on top of one of the locks, was delivered to us at another lock downstream by a good-natured friend following behind. Going through the locks gives time - not only to recover lost possessions, but to see the country and meet many interesting people.

The Great Legacy Of Colonel By

Without doubt the most outstanding recollection of the trip is the engineering prowess of Colonel By. One cannot help but be impressed by the incredible skill and engineering ability of the men who built this great waterway more than 150 years ago. The old locks still operate the dams including the beautiful arch dam at Manotick still stand as a tribute to the skill of Colonel By and his workmen. They created a waterway of immense importance for all of us - no longer a commercial waterway, but one which increasingly will be used for recreation.

The canal is operated by men who love and know the river and are very helpful to passing tourists. One lock we passed through was electrified, but this seemed to save no time and I agree entirely with the recent report which recommends that the locks be left as they are.

Enjoyment

The Rideau has every appearance of being an unhurried and uncrowded river. Occasionally we met fishermen who in the way of their kind gave varying reports of success. At times we saw some swimmers along the banks and occasionally a water skier. There appeared to be not too many motorboats and only the odd majestic cruiser. The canal men at the locks told me that increasingly the traffic consists of small boats rather than large luxurious cruisers.

The shorelines, although occupied by clusters of cottages, are by no means fully taken up. There seemed to be lots of undeveloped land which could be used for public parks and public recreation, for more cottages or for commercial purposes connected with recreation and boating. The swampy and the wet land obviously can be developed even more as conservation areas. In some places, it seemed a pity that so many cottages had been built side by side on narrow lots. Obviously there has not been any overall control of developement and the Rideau system has suffered as a consequence. The cottages themselves were generally well kept.

Kemptville Creek

On every side there was indication of serious pollution problems. All the back waters of the river and most of the shorelines were covered with algae. The centre of the stream by and large was free of algae or weeds. At some points, notably at the mouth of Kemptville Creek, it was difficult to find a clear channel. Our only disappointment of the day was our inability to penetrate the maze of weeds in Kemptville Creek. After we had proceeded about two miles up the creek my young navigators decided that we could no longer risk our ailing motor, so we turned back. The fate which has befallen Kemptville Creek, which is in itself a fair sized stream, is an indication of what could happen to the Rideau if steps are not taken to protect it.

Corts Report Important

The Rideau along with the Trent Severn system has been studied by a special committee of the Canadian and Ontario Governments, the Canada Ontario Rideau Trent Severn Study Committee (CORTS). Having gone through the Rideau part of the waterway I now agree entirely with its report and will do everything I can to ensure that it is acted upon. This wonderful waterway has now been exposed to developement. It is estimated that the number of cottages in the Rideau system has multiplied between 5 and 6 times since 1951. Man's use of the waterway has posed all sorts of dangers. The report sets for itself certain 6 important objectives which can be summarized as follows:

1. Creation of a pollution free environment of the Rideau.
2. Preservation of adequate undeveloped open spaces.
3. Preservation of historical sites and buildings, which exist in great number.
4. Developement of adequate areas for public use and recreation.
5. Proper control and exploitation of commercial developments.
6. Control of private developments.

The realization of these objectives and, particularly, the control of water pollution is an urgent necessity, but mainly it will require the cooperation of the Federal, Provincial and Municipal governments. Many people love the Rideau and I appeal to them to make themselves familiar with the CORTS report and to band together to ensure that it is not forgotten but is acted upon by the various governmental authorities.

Ottawa From The Rideau

The trip through Ottawa on the canal itself was extremely interesting. We went from Dow's Lake to the Chateau Laurier and got an entirely new view of the City. Here, for the first time we could see in full scale the grand parkways and walkways created by the National Capital Commission on the banks of the canal. Lansdowne Park, the spires of Parliament hill, the Chateau Laurier, Ottawa University, and the new Arts Centre leave one with the feeling of great pride in being Canadian and having such a beautiful setting for our Nation's capital. We are indeed fortunate to have inherited this great waterway and must do all in our power to preserve it.

DON'T CUT SHORT A CHILD'S LEARNING... DRIVE SAFELY

Possible Skating At Metcalfe In December

'If there are no objectors to the most recent debenture application, a new building could be up in time to have skating in December.'

These were the words of a spokesman for East Osgoode Memorial Community Centre Board in answer to a question posed at a recent meeting of interested ratepayers at Vernon last week.

Approximately fifty men and women met with Centre Board representatives in an effort to learn why the rebuilding program has been delayed, and also to ask questions concerning proposed plans and costs.

W.R.Wilson and Bill McVey were present to represent the Board and the meeting was called to order by Bob Campbell of Vernon.

Plans for the new centre were prominently displayed and those present, although aware an increased mill rate will be necessary, appeared eager to see construction under way as soon as possible.

Mr. Wilson answered all questions concerning the new structure and it was at this stage one interested ratepayer asked about the possibility of having the building completed in time for the coming winter season.

The long-time board member explained that opposition to the debenture issue could force another O.M.B. hearing, which would not only prove costly to the tax payers, but also delay construction for another year when the overall cost would no doubt be much higher.

Mr. Wilson, who has served on the Community Centre Board since the first Community Centre was in the planning stages, explained that he and other board members had visited numerous centres throughout the Ottawa Valley before deciding on a definite plan.

The two-hour meeting ended with all expressing the hope construction could get under way within weeks and Mr. Campbell thanked Community Centre Board members for being present.

News From Vernon . . .

Miss Marilyn Duncan spent a couple of weeks recently with Mr. and Mrs. Allen Cameron and family in Newfoundland. She travelled by aeroplane.

Mrs. Ray Longstreet spent last week in B.C. with her mother.

Mr. and Mrs. James Millar and Mr. and Mrs. O. Savage spent the last two weeks on a trip to Kentucky. Randy Millar is spending the same time with Mr. and Mrs. Frank Millar at their cottage while Bradley is staying a week each with Mr. and Mrs. Jim Millar and Mr. and Mrs. John Millar.

Mrs. Stuart Dalgleish and Mrs. Donald Mattice spent a few days last week in the United States.

Mrs. Wilfred Porteous and Mrs. Howard Porteous attended the wedding of Miss Elaine Richardson who was married on Saturday morning in Mountain, Ontario.

Congratulations to Mr. and Mrs. Dwayne Acres on the birth of a daughter on Friday, August 20th, at the hospital in Winchester.

Miss Kelly Duncan is recovering from an operation , in the Winchester District Memorial Hospital.

Mr. Fred Stoodley, Mr. Howard Porteous and Mr. Cecil Acres are all patients in the Memorial Hospital at Winchester. All will join in wishing them well.

Mr. and Mrs. Bob Sheldrick of St. Catherines spent last week with Mr. and Mrs. Ormond Sheldrick and visited other relatives in the area.

Miss Karen McDiarmid, bride-elect was honoured at a miscellaneous shower held in the hall at Dalmeny on Wednesday night, with a good attendance. A contest was conducted by Mrs. Archie Stewart. The gifts were presented to Karen which she opened and passed around. Miss Jill Stewart read an address to her and presented her with a nicely designed bride's book which all signed. Karen thanked everyone after which refreshments were served and enjoyed.

BICCUM & McINTOSH LTD.
GENERAL & LIFE INSURANCE - REAL ESTATE
774-2832 WINCHESTER
989-2157 SOUTH MOUNTAIN
448-2854 CHESTERVILLE

RALCO
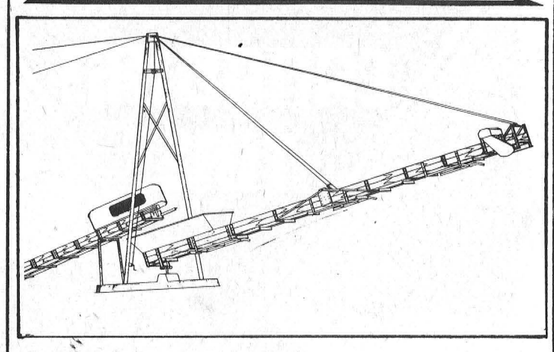
Conveyor - Stacker
Engineered For Today's Modern Farming, Contact
Shortt's REFRIGERATION & DAIRY EQUIPMENT PH. 821-2354 Vernon, Ont.

MOUNTAIN TOWNSHIP AGRICULTURAL SOCIETY
FAIR
SOUTH MOUNTAIN
ONTARIO
FRIDAY EVENING
HARD BALL GAME Adults $1.00 CHILDREN 50¢
and
"MISS MOUNTAIN FAIR" CONTEST
FRIDAY and SATURDAY
SEPTEMBER
3rd & 4th
Friday Dance
I.O.O.F. HALL GOOD ORCHESTRA
FRIDAY, SEPT. 3rd

FOUR RACES SATURDAY
GOOD PROGRAM LINED UP!
* LIGHT and HEAVY HORSES
* CATTLE SHOW
* AGRICULTURAL and DOMESTIC EXHIBITS
* SPARLING SHOWS MIDWAY
BEGINNING 10 A.M.
ADULTS 1.00 CHILDREN - FREE
N. B. SCHARF - President
MRS. J. SHELDON, Secretary-Treasurer
BAR-B-Q 1.50 per person
SERVING BEGINS 11:30 A.M. SATURDAY
COUNTRY & WESTERN DANCE
THE BROWN FAMILY
SATURDAY EVENING
ADMISSION - $1.25
PRIZES CONTESTS EXHIBITS MIDWAY

GUARDIAN DRUGS
SEPT. 2 TO SEPT. 11
GUARD YOUR HEALTH
GUARD YOUR POCKETBOOK
WE RESERVE THE RIGHT TO LIMIT ALL QUANTITIES
VITA-DIET
MULTIPLE VITAMIN & MINERAL TABLETS
90's
SUGG. LIST 3.49
2 BOTTLES FOR 3.49
WE RESERVE THE RIGHT TO LIMIT ALL QUANTITIES AT THIS PRICE
CHEWABLE MULTIPLE VITAMIN TABLETS
100's
SUGG. LIST 3.49
2 BOTTLES FOR 3.49
WE RESERVE THE RIGHT TO LIMIT ALL QUANTITIES AT THIS PRICE
BONANZA OF VALUES
BAND-AID BRAND PLASTIC STRIPS 60s
MFRS. SPECIAL LIST 89¢
59¢
BROMO SELTZER FAMILY
SUGG. LIST 1.29
83¢
EXQUISITE PANTY-HOSE
SMALL, MEDIUM OR LARGE
BEIGE ONLY 66¢
SUNLIGHT LIQUID DETERGENT FOR DISHES 24oz.
SUGG. LIST 63¢
47¢
NOXZEMA SKIN CREAM 6oz.
SUGG. LIST 1.35
99¢
MITCHUMS ANTI-PERSPIRANT 1 oz. ROLL ON OR 2 oz. CREAM
SUGG. LIST. 3.25
2.77
WHISPER BREATH FRESHENER AEROSOL
SUGG. LIST 1.49
1.27
LITTLE RED SCHOOL HOUSE
40 SHEET REFILL
8½" x 11" RULED F&M
SUGG. LIST 29¢
17¢
SNOW WHITE BATHROOM TISSUE 1 PLY
WHITE, PINK YELLOW OR AQUA
6 ROLLS FOR 77¢
THESE ARE JUST A FEW OF OUR SPECIAL SALE VALUES! CHECK OUR WEEKLY SPECIALS TOO!
LaRose Pharmacy LTD.
Ph. 774-2633
REXALL WINCHESTER DRUG STORE
Winchester