# WINCHESTER PRESS

VOL. SIXTY-THREE — WINCHESTER, ONT., THURSDAY, AUGUST 31st, 1950. — NO. 15


20
30
20
27
30
5-6
16
16
1-2
13
1-2
1-23
pt. 8-9
ept. 7-8
t. 19-20
6-Sept. 9
Sept. 14-16
Sept. 11-13

NCE !

Square Dance
Dawley's New
r, on Friday
., at 8.30 p.m.
Orchestra will
h Frank Ryan,
her entertain-
er CFRA will
to 10.30 p.m.
dmission 50c.
15c

EING HELD
K

Agricultural
plans for the
e held at South
ay and Friday,
th.
m promises to
ner years, with
ffered in Society
as a lengthy list
of which have
Winchester citizens.
th Annual Exhibition
the Society, and its
e confident of a success-

dition to the usual exhibits of
tock, Fruits, Vegetables, Seeds,
ms, Educational Classes, etc.,
ere will be a program of Horse
Races on the second day. Other at-
tractions will include games, re-
freshment booths, etc.

Steel's Western Revue will present a program in front of the grandstand both evenings, while on Friday night a Dance will be held in the I.O.O.F. Hall.

Prize Lists and other information about Mountain Township Fair may be obtained from the Secretary, Mr. Dave Berry, South Mountain. See Advt. elsewhere in this issue.


## ANNOUNCEMENT

**H. W. ALGATE**
OPTOMETRIST
206 Laurier Ave. West, OTTAWA.
Successor to Wm. Hill in Winchester and J. A. Ryde, in Chesterville.

In attendance on Thursdays only at A. W. Davidson's, Winchester, on August 31st, and at P. J. Gilroy's, Chesterville, on Sept. 7th and each alternate Thursday after.

**BOWLING**
STARTS FOR THE SEASON
SATURDAY
AT SEVEN O'CLOCK
OPEN BOWLING
EVERY NIGHT
From 7.00 to 11.30
JOIN IN THE FUN
1896 FLORA'S 1950
WINCHESTER, ONT.


## OBITUARY

### LATE MRS. ELGIN FROATS

Final and impressive tribute was paid Mrs. Elgin Froats, of Chesterville, at the funeral services in Trinity United Church, conducted by Rev. W. E. Wright.

Born 55 years ago at Winchester Springs, she was a daughter of Mrs. Simon Bolton and the late Mr. Bolton. Following her marriage, she lived all her life in Chesterville. She was a member of the W. M. S. of Trinity United Church.

Surviving, in addition to her husband, are three daughters, Mrs. M. Summers, of Prescott; Mrs. D. Cook, Kingston; Mrs. Basil Barkley, Chesterville, and two sons, Percy, of Kingston, and Dwayne, of Cornwall.

She also leaves five sisters, Mrs. A. Micklewright, of Massena, N. Y.; Mrs. H .Hutchinson, Morewood; Mrs. A. Hamel, South Mountain; Mrs. Wm. Barkley, Williamsburg, and Mrs. P. Irving, Chesterville; and two brothers, Cecil, of Mille Roches, and Clayton, of Vancouver.

Burial was made at Maple Ridge Cemetery.

### LATE JOHN W. HURLBERT

The death of Mr. John W. Hurlbert occurred at his home at Hyndmans, after an illness of only a few days. He was a son of the late Adam Hurlbert and his wife, the former Margaret Matthew, and was born in Oxford Township 75 years ago.

Mr. Hurlbert, was married to the former Mary Doal, who predeceased him eight years ago. He resided in Kmptville for 30 years, where he was employed by the Canadian Pacific Railway as a section man. He moved to Hyndman district four years ago.

He leaves to mourn his passing, one son, Truman Hurlbert, of Hyndmans, with whom he resided; one daughter, Edna; two brothers, Peter, of Merrickville, and Charles, of Kemptville; one sister Mrs. Hector Storey, of Kemptville.

The funeral was held at his late residence, with Rev. Basil Adams conducting the service. Interment was made in the Kemptville cemetery. The pall-bearers were Messrs. Wm. Farrell, Roy McCarley, Robert Beach, Howard Robinson, William Long and Robert Conley.

### LATE MRS. M. LANDREVILLE

Mrs. Margaret Landreville, who helped her late husband, Medric Landreville, establish one of the largest taxi businesses in Ottawa, died there on Friday after a long illness, in her 78th year.

Born in Winchester in 1873, she was a daughter of the late Theodore Durant and the late Mary Brown. She was married in Chesterville to Mederic Landreville, who died in 1949.

Mrs. Landreville was a parishioner of St. Theresa's Church, Ottawa, where she was a member of the Guild of the Little Flowers and the League of the Sacred Heart.

She is survived by four sons, Mederic, Chester, Douglas and Venance, all of Ottawa; three daughters, Mrs. C. W. O'Brien, Montreal; Miss Marguerite Landreville, Reg. N., Plattsburg, N. Y., and Miss May Landreville, Reg. N., Ottawa; one brother, Lorne, of Idaho; seven sisters, Mrs. Garret Clements, Flint, Mich.; Mrs. Alfred Castagner, Ponteix, Sask.; Mrs. Alfred Fox, San Francisco; Mrs. Stanley Fraser, Portland, Oregon; Mrs. Calvin Strader, Winchester; Mrs. Orren Casselman, Winchester Springs, and Mrs. George Easterby, of Vancouver.

The funeral was held on Monday at 7.45 a.m. to St. Theresa Church for requiem high mass at 8 o'clock. Interment was made at Notre Dame Cemetery, Ottawa.


**ANNOUNCING—WINCHESTER BEAUTY NOOK!**

Misses Jean and Florence Wyatt announce the Opening of "Winchester Beauty Nook" at their residence on Caleb Street, on September 5th.

We specialize in Hair Cutting and Shaping, Hair Styling, Permanent Waving, Facials, Manicuring. All work guaranteed. Day and Evening Appointments. Phone 244. 15tfc


## Donald C. Rowat Appointed to Staff Carleton College

Mr. Donald C. Rowat, of Winchester, a graduate of the University of Toronto and of Columbia University, has been appointed an assistant professor of Political Science at Carleton College, Ottawa, according to an announcement made Saturday by Dr. M. MacOdrum, president of the college.

Don was born at Somerset, Man., in 1921. He attended public and high schools in Winchester and entered the University of Toronto in 1939 on a Reuben Wells Leonard Scholarship in mathematics and science. During Don's attendance at the University, where he was enrolled in Honour History in the Faculty of Arts, he took an honour standing each year. He was also awarded special scholarships and prizes for essay writing and other work in connection with his course. Prominent in under-graduate and curricular activities, Don was president of the Under-Graduate Association for men of University College and president of the History Club of the University in his final year. Upon graduation he was one of fifteen students presented with an Honor Award by the University for "Contributing to the Undergaduate Life of the University."

After graduation, in 1943, Mr. Rowat became a member of the research staff of the economic advisory committee, and in 1945 a member of the research staff of the Department of National Health and Welfare. In the fall of 1945 he entered the department of public law and government at Columbia University to study for a doctorate degree. He has taught at North Texas State College, Dalhousie University and the University of British Columbia.

Among Don's varied talents is that of writing. Some of his publications include "Financing Social Security" (Public Affairs, Winter, 1945); "Is Canada Ready For Nationhood?" (Financial Post, January 7, 1950); "Provincial-Municipal Relations in Nova Scotia," a report prepared for the Government of Nova Scotia by the Nova Scotia Municipal Bureau."

Mr. Rowat is the son of Mr. and Mrs. W. A. Rowat, of Winchester. He is married to the former Frances Louise Coleman, of Texas. Mrs. Rowat was graduated from North Texas State College in 1945 and has taught child psychology in several State Teachers' Colleges in the United States. Mr. and Mrs. Rowat have one child, now a year old. Professor Rowat will assume his post at Carleton College on Sept. 1st.

## Regatta At Iroquois September 4th

Plans have been made for a Monster Regatta and Sports Day to be held at Iroquois on Labour Day, September 4th.

Included in the day's activities will be inboard and outboard racing, water skiing, running races, games, bingo, etc. Special attraction for the day will be Mrs. Ted Gordon, Canadian Champion water skier, from Bobcaygeon, Ont., who will perform her many thrilling acts for the crowd at the regatta.

The motor boat races are expected to be the best that this district has had in some time. With full entries in all classes, the races should be fast and keenly contested, with lots of thrills and maybe some spills. Motor boat races will include several entries from Winchester, so if you want to see some action, attend the Regatta at Iroquois this Labour Day. It should be quite a "splash."

### ATTENTION, PRESS SUBSCRIBERS !

The Press Mailing Lists have been corrected up to August 24th . If you have paid your subscription within the past two months, please check the label on this week's paper to ascertain if it has been changed. If it has not, kindly notify us at once so that the error can be rectified. All labels reading prior to September, 1950, indicate that the subscription is due and should be paid at once. All subscriptions are payable in advance. Please see that your subscritpion is brought up to date.—Editor.


**COMMUNITY**
**Theatre, Chesterville**

Thurs., Fri., Sat., Aug. 31-Sept. 1-2
"ROUGHSHOD"

He was innocent, but he knew the hot breath of pursuit. Here's rugged, raw action that's tense with excitement, teeming with suspense, a relentless murderous manhunt. With Robert Sterling and Gloria Grahame.
And on the same programme
Jiggs and Maggie in
"JACKPOT JITTERS"

Mon., Tues., Wed., Sept. 4-5-6
"ALL THE KING'S MEN"

Best Picture of the Year! Filling the screen with excitement and violence, in a story to match the tension of the times, as a powerful novel of the American scene, becomes a triumphant motion picture. With Broderick Crawford, John Ireland and Mercedes McCambridge.

Foto Nite—Canada's Biggest Cash Offer at the Community Theatre every Wednesday.


### LABOUR DAY WILL BE OBSERVED AS HOLIDAY IN WINCHESTER

Next Monday, September 4th, is Labour Day, and will be observed as a full holiday in Winchester. As all stores will be closed on that day, housewives are reminded that a long week-end necessitates the purchase of sufficient supplies to last until Tuesday morning. Do your shopping early on Saturday—your local grocer will appreciate your co-operation.

## Local Schools Re-Open Sept. 5th

Winchester Public and High Schools re-open for the Fall Term on Tuesday, September 5th. With two of the best schools in rural Ontario, it is expected a record enrolment of over 400 students will attend this year.

Extensive repairs and additions have been made to both schools and a competent staff has been hired to enable the students to attain the best possible training. Both schools offer excellent courses. In the High School a wide variety of courses will be offered including Manual Training, Commercial, Matriculation, Shop and Household Economics. Extra curricular activities for the Public School will include a sports, day, ball games, annual concerts and other events that will give both parents and pupils an opportunity to observe the school's program.

In the High School special events of the year will include the field day, Commencement exercises, rugby and ball games, cadet inspection, and the annual Spring Prom.

Following is the staff of the Winchester High School for the year 1950-51:

Mr. J. H. Willard, B.A., Principal; Mr. Adair Fisher, B.A.; Mr. Wm. A. Servage, B.A.; Mr. Robt. Robinson, B.A.; Miss M. R. Hodgson, B.A.; Mrs. E. M. Slingerland, B.A.; Miss G. E. Stewart, B.A., and Miss M. E. Webb, B.A.

### WINCHESTER THEATRE NEWS

There is good and diversified entertainment for The Winchester patrons during the coming ten days. All three of the featured pictures stand high in the critics' book, and all three are recent releases—two being from Fox Studios.

"A Ticket To Tomahawk" is this week-end's offering. The picture has a western setting,—the opening of a railway in old Colorado. It is in the "drama" classification, but essentially it is a fast-moving, hilarious comedy. Dan Dailey carries the ball, with such suporting stars as Ann Baxter, and Walter Brennan. There is comedy, music, song and dancing; and also a fair measure of adventurous thrills. The film is in Technicolor.

Following is a laugh-laden yarn of the bootlegging days in Chicago in the prohibition era, "Love That Brute." It is essentially smart comedy all through. Paul Douglas as the "killer," who couldn't kill, has the chief role, and, with an exceptionally well balanced cast, provides fast and furious fun.

Then comes a really rugged film story of the West. "The Wagon Master" portrays the trials entailed in the trek of a Mormon pioneering party through the wastes and mountains of Utah, with dangers and difficulties at every stage. The action is fast and continuous, following through one scene of thrills after another to a terrific conclusion. Incidentally, there are half a dozen catchy musical numbers which are really excellent. The Wagon Master" is now playing in the larger centres, and a very competent judge of pictures informed the writer a few days ago that it is one of the best, and undoubtedly the most interesting pictures of early Western life that had appeared.

**Freak Egg.**

Mr. Pat. Patterson, proprietor of the Golden Pheasant, believes in buying eggs in the three-in-one style. Mr. Patterson informed us on Monday that he had broken an egg to find two yokes and another complete egg inside the shell of the larger egg. Never can tell what these hens in Dundas County will do!

## Royals Eliminate Goldfield Team In Playdowns

Winchester Royals Softball team eliminated Goldfield from further participation in the Eastern Ontario Softball Playdowns on Monday night at Crysler when they trounced the Eastern team by a score of 11-3. The Royals, winners of the Dundas County Softball League, took the first game last Friday night in Winchester by the score of 6-4, behind the excellent pitching of Arn. Riley. In the second game of the best of three playdown series, Winchester continued the hot pace they have been setting. Harvey McIntosh held the Goldfield team to only three scattered hits and was given tremendous support by a Winchester team that was really clicking in every department. Frank Dunlop, a comparatively new player, was a star of the game, collecting a pair of triples and putting out four men in left field.

By defeating Goldfield, Winchester has received a bye into the Eastern Ontario Semi-Finals. As yet, the team which will oppose Winchester in the semi-final round of the district playdowns has not been decided. However, according to the draw, the first game will be on Friday night of next week, Sept. 8th.

The line-ups for Monday's game were:

Winchester—Riley, 2b; Plantz, ss; Stewart, cf; D. Kenney, 3b; Crummy, rf; MacIntosh, p; N. Utman, 1b; Dunlop, lf; Dawley, c.

Goldfield—Thompson, c; Smith, 3b; Duin, rf; MacMonagle, ss; Ouderkirk, 2b; Droppo, cf; Forsythe, 1b; Coleman, lf; Shaver, p.

| | | | | | | | | | |
|---|---|---|---|---|---|---|---|---|---|
| Winchester | 0 | 1 | 0 | 1 | 2 | 1 | 1 | 1 | 4—11 |
| Goldfield | 0 | 1 | 0 | 0 | 0 | 1 | 1 | 0 | 0— 3 |

## Retain Dundas League Crown

"Play Ball for Cy!" was just what the Winchester Royals did at Williamsburg one week ago last night when they edged out a fighting Williamsburg team 5-3. The win gave the Royals the deciding game in the best of five final series and enabled them to retain the Dundas County Softball League Crown for the second consecutive year. The game was one of the best of the year, with both teams striving for the all important victory. During the first part of the game it looked as if Williamsburg would come out on top. However, the local boys settled down and came from behind a three-run deficit to tie the count. In the first half of the last inning Winchester piled up two more runs on a costly Williamsburg error. Although hurt in the previous inning, Harvey McIntosh returned to the diamond and with good support from his team-mates, held the team from the south to one hit and no runs in the last half of the final inning.

These two teams were evenly matched, and it is certainly no disgrace to Williamsburg in losing. They have a good team and there was little difference between the two teams.

Our congratulations to the Royals who finally came through when it was necessary, and lots of luck to them in the Eastern Ontario District Playdowns.

### HONOURED ON 84th BIRTHDAY

Mr. and Mrs. Willard Acres entertained on Sunday afternoon in honour of the 84th birthday of the latter's mother, Mrs. George Comrie, of Vernon. Members of the family were all present for the occasion, namely, Mrs. Wm. A. Cowan, of Ottawa; Mrs. G. A. Latimer, of Metcalfe; Mrs. Wm. E. Allan, of Perth; Wallace Comrie, of Cardinal, and the hostess, Mrs. Acres.

Several grandchildren and two great grandchildren were also present.

The tea table was centred with pink and white flowers and a decorated birthday cake, and was presided over by Mrs. W. A. Cowan and Mrs. Wallace Comrie, while Mrs. Roy Hughes, of Perth, Isobel Latimer, of Metcalfe, and Mrs. Raymond Earl, of Winchester, served refreshments.

## WEDDINGS

### WRIGHT—THOMPSON

St. Paul's Presbyterian Manse, Winchester, was the scene of an interesting wedding on Saturday last, when Ruby Frances Thompson, daughter of Mr. and Mrs. Dalton Thompson, became the bride of Gerald Ruggles Wright, son of Mrs. Gerald R. Wright and the late Mr. Wright, of Kemptville. Rev. Iver MacIver performed the marriage ceremony.

Given in marriage by her father, the bride wore a navy gabardine travelling suit with pink accessories. Her attendant, Miss Lois Wright, a sister of the groom, wore gray gabardine with navy accessories. Mr. Raymond Thompson, the bride's brother, was best man.

After the ceremony, a reception was held at the home of the bride's parents on Main Street. Later, Mr. and Mrs. Wright left on a wedding trip to Niagara Falls and Western Ontario. On their return they will reside in Kemptville.

Out-or-town guests included Mr. and Mrs. Douglas Tousaw and Mrs. Gerald R. Wright, of Kemptville; Mrs. Felix Wise, of Inkerman, and Mr. and Mrs. Raymond Thompson, of Mountain.

### BRISSENDEN—FRASER

A marriage of interest to the community was solemnized recently at the Manse, Spencerville, when the Rev. Charles A. Mullin united in marriage Patrick Brissenden, son of Commander and Mrs. Brissenden, of Reids Mills, and Miss Beatrice Fraser, daughter of Mr. and Mrs. Hugh Fraser, of Prescott. Only members of the immediate families were present.

The bride was given in marriage by her father and looked charming in a dress of pink lace over grey taffeta with head-dress of lace to match, and carrying a bouquet of pink roses and snapdragons.

The matron of honour was the bride's sister, Mrs. Lilland Boynham, who wore blue tissee faille and carried a bouquet of red roses.

Mr. David Brissenden, brother of the bridegroom, acted as groomsman.

After the marriage, luncheon was served at the bride's home before the happy couple left to spend their honeymoon at a cottage on the Rideau. The bride travelled in a navy dress, white hat and accessories. They will reside at Reid's Mills on the "Brissholme Farm."

### NEW BOOKS FOR THE PUBLIC LIBRARY

The following new books will be placed on the shelves of the Winchester Public Library on Saturday, September 2nd:

"The Enchanted Heart"—Marjorie Worthington.

"The Sound of Chariots"—Helen Topping Miller.

"Calling Nurse Blair"—Lucy Agnes Hancock.

"The Duke's Daughter"—Elizabeth Corbett.

Homeward Borne"—Ruth Chatterton.

"The Unrelenting" — Constance Dodge.

"The Three Wishes of Janie McRuin"—Charles O'Neal.

"Arabella"—Georgette Heyer.

"Into Temptation" — Kathleen Lindsay.

"Red Cloak Flying" — Margaret Widdemer.

Boys' and Girls' Books

"The Mercer Boys' Cruise in the Lassie"—Capwell Wyckoff.

"Boys' Book of Sea Battles"—Chelsea Curtis Fraser.

"The Mystery of the Lilac Inn"—Carolyn Keene.

The Library Hours are: Tuesday, 2 to 4 p.m.; Thursday, 2 to 4 p.m.; Saturday, 7 to 9 p.m.

## FEED NEWS

### IMPROVING PASTURES BY FALL FERTILIZING

**"Fertilizing pastures in the fall (anytime between mid-September and freeze-up) is a growing practice in Ontario, Quebec and Maritime Provinces. A mixture high in phosphate is preferred for the purpose since phosphorus promotes deep rooting and vigorous growth of the grasses and clovers.**

Applied in fall, the fertilizer becomes incorporated in the soil so that the plants get away to an early start in the spring—probably long before it would be possible to make a spring application."

Fertilizer mixtures such as 2-16-6 are usually preferred, and may be applied at the rate of 300 to 500 lbs. per acre.

**Call 136 and arrange for enough fertilizer for a field or a part of a field and see the difference it makes.**

Delivery late September or early October.

### "STABLE-PHOS"

**We are booking orders for "Stable-Phos" now for delivery in October.**

Prices are about the same as they were in the Spring but under present conditions changes are always possible.

**The use of "Stable-Phos" has become a regular practice in most stables and where once started it is usually continued year after year.**

The benefits in the stable and the greater crop yield make "Stable-Phos" a paying investment.

### BAGS WANTED

**Medium size, suitable for pig grower—10 cents for clean, sound bags of laying mash and pig grower size.**


**Fennell Feed Company**
WINCHESTER - - ONT.


## The 7th Column

The most pleasant news to reach our ears in the last few weeks is the word that Editor Fern Workman has been allowed up for awhile each day and, according to his doctor, he is steadily improving and will be able to return to his home this Sunday. We were talking to Fern on Sunday and from our conversation we know that he is looking forward with much pleasure to returning to Winchester this week-end.

* * * *

This rail strike has certainly tied up industries throughout Canada. It's too bad our government did not take the same steps as President Truman did last week when he ordered the government to take over United States Railroads. By doing this he has, to a certain extent, wandered from the policy of the government he represents. However, the people of a country do not mind such a decision when it is going to save the country from disruption and unemployment. In Canada, we are realizing a critical time in which inactive industries and unemployment are predominating. Actually, this strike began fourteen months ago. Surely in that time some agreement could have been reached for a settlement by government, union and railway heads. Instead, the strike became effective, and our government has finally acted—too late.

* * * *

With some luck we managed to deliver or send seventy-five per cent. of our papers out last week. This week, the situation is still as grim as ever. Mail is practically at a standstill. With the exception of some first-class mail coming through our usually full mail bag has been very slack for the past week. Usually we receive upwards of forty exchanges each week. Last week only four other newspapers reached our office.

* * * *

Those who heard Frank Ryan and his Valley Notebook over CFRA on Sunday will feadily understand how mail delivery, as far as newspapers are concerned, is being affected. Out of 25 weeklies, Frank received only five of his usual papers—among them the Press.

We'll go along with Frank in saying that it might be a good idea for our union and rail heads to take a trip out to Frank's farm and relax for a while. Getting away to a restful spot like this and discussing this crucial subject in a friendly manner and in a pleasant atmosphere, would probably mean a great deal in reaching an early settlement in the rail crisis.

* * * *

Tuesday, September 5th, 1950, will mark the end of many worries and headaches for mother all over Canada—when Junior returns to school for another term. For the past two months children have been enjoying their annual two months's vacation, while older students from high schools have been scattered around Ontario doing various jobs.

Next week most of the old faces will be back with quite a few new ones being intermingled in the some

(Continued on Page 2)


# Theatre News!

**PICADILLY**

Thurs., Fri., Sat., Aug. 31-Sept. 1-2
"THE SKIPPER SURPRISED HIS WIFE"

A comedy. Starring Joan Leslie, Spring Byington, Robert Walker and Edward Arnold.
—Also—
"RUSTLER'S VALLEY"
An action-packed Western thriller, with William Boyd and George "Gabby" Hayes.

**Next Week's Features**

Mon., Tues., Wed., SEPTEMBER 4-5-6
"THE GREAT LOVER"

It's all Hope—and a smile wide. He's a one-man riot in the comedy of the year. Starring Rhonda Fleming, Bob Hope, Roland Young and Roland Culver.

Thurs., Fri., Sat., SEPTEMBER 7-8-9
"HOLIDAY INN"

A musical, a picture you will not want to miss. Starring Marjorie Reynolds, Bing Crosby and Fred Astaire. Also, on the same program, a short subject, "Hotair Aces."

Coming Soon—"Force Of Evil" (Adult Entertainment) and "Tight Little Island."


## WINCHESTER HIGH SCHOOL

### Opens For The Fall Term On

## TUESDAY, SEPTEMBER 5th, 1950

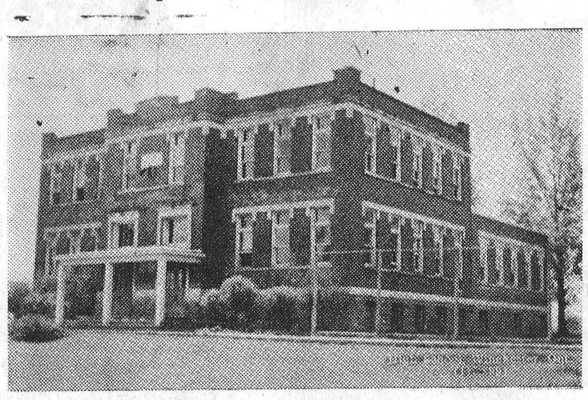

### Principal's Office Open On August 31st

The Principal, Mr. J. H. Willard, B.A., of the Winchester High School, will be present at his office in the High School building, Thursday, August 31st, from 1.30 to 4.00 p.m. for the purpose of giving information and assistance to parents and students concerning the High School Course. Do not consider your problem too small to avail yourself of this opportunity.

W. J. CASS, B.A., K.C., Chairman. IDA KNOWLAND, Sec'y.


# LANG'S
## Department Store

"STEWART"
NO. 51-1 ELECTRIC
CLIPMASTERS
For Cows, Horses and Dogs.
$35.00

QUICK DRYING BLACK CARBON
ROOF PAINT
For Metal or Wood Roofs. Dries in 4 Hours.
$2.15 gal.

"MURRAYS"
ALUMINEX PAINT
A one coat Aluminum Paint for Metal or Felt Roofs.
$6.25 gal.

LARGE SIZE GALVANIZED
TRACTOR FUNNELS
With Fine Mesh Screen
$1.20 Each

FROST
SNOW FENCE
For Portable Silos. 100 Foot Rolls.
$15.00

DARK BLUE ENAMEL
COLD PACK
CANNERS
Capacity 7 Jars
$2.50 to $3.50

HEAVY WHITE ENAMEL
WATER PAILS
$2.39
WHITE ENAMEL
DISH PANS
$1.35, $1.49, $2.00

# "THE WINCHESTER PRESS"

W. F. WORKMAN, Editor & Publisher.

"Authorized as second class mail, Post Office Department, Ottawa."

AN INDEPENDENT NEWSPAPER

Devoted to the interests of Winchester and surrounding districts. Published on Wednesday afternoon and dated Thursday. Established in the year 1888, the Press is Dundas County's Largest and Leading Weekly Newspaper. Guaranteed circulation of over 1600. Subscription Rates $2.00, Foreign $2.50, in advance.

Member of the Canadian Weekly Newspaper Association and Ontario-Quebec Division of the C.W.N.A.

Advertising Rates Supplied on Request. Small Advertisements for our Classified Columns: 50c first insertion and 25c for each subsequent insertion, strictly cash with order.

THURSDAY, AUGUST 31st, 1950.


## JO AND MO WERE HERE !

Every once in awhile subscribers and advertisers will notice in the various newspapers they receive the odd slip that passes in type. Some of these slips are humorous, others embarrassing, but all of them an opportunity for an interesting piece of copy for newspapers to quote, and also our Weekly Bulletin, the official magazine of the Canadian Weekly Newspapers' Association.

Two weeks ago we received one of our rare visits from "Jo" and "Mo", two gremlins assigned the duties of upsetting the Press in the best possible fashion. Apparently "Jo" and "Mo" had been briefed quite well by their superiors because their mission was a booming success. This particular week we were rushed off our feet at the office with heavy advertising, too much news, not enough space and a shorter period to publish, not to mention the absence of an editor. Thus it was an advantageous time for our two little friends (and we call them our friends only because we are unable to call them anything else in an editorial) to drop in for a visit.

Before putting this issue "to bed" we thought we had checked it thoroughly, but found to our dissatisfaction the work of the gremlins after the last page had been run off. Yes sir, according to the Press one local Food Market was selling chickens at an amazingly low price, while the big corner store was practically giving away "ladie's slippers."

Since this incident, we have had a personal interview with Jo and Mo and although it is their business to insert wrong slugs, etc., they have asked us to extend their apologies to the two businesses concerned. They also stated they would not be paying us a call for some time . . . we hope! However, dear friends, remember that the average person may make a mistake and sometimes it will go unnoticed. When the newspaperman makes an error it becomes a permanent fixture in printed form and nothing he can do will erase it.

## GLARING HEADLIGHTS

Those who drive on Canadian and American highways after dark are aware of a persistent and ever increasing inconvenience from the glare of oncoming automobile headlights.

To provincial and state officials it is more than an inconvenience; it is a highway hazard costly in human life. Not only are there fatalities due to failure to see pedestrians or obstructions in a dazzle of light, but the effort to drive in the face of glare probably is a contributing factor to other accidents through fatigue, impatience, or misjudgment.

At one time it was thought that polarized glass in headlight lenses and windshields would be a solution to this problem, but studies by motor vehicle officials and the Bureau of Standards finds formidable obstacles in the way of introducing this equipment on some millions of automobiles already in service.

Doubtless continued research will find some solution for the problem. One promising line of experiment has to do with increased use of light-reflecting material on roadside markers, signs and pavement stripings.

Of course, the cardinal rule of night driving is to keep one's eyes on the outer edge of the road rather than looking into the glare of headlights. Since this is true, would it not be worth while to outline the edge as well as the centre of the pavement with a white or reflecting paint strip?

Whatever the ultimate answer, there is a simple practice which can ease the situation materially but which seems to be increasingly neglected. That is the matter of lowering the high beams of headlights when in traffic or meeting other cars.

If this simple courtesy were more widely observed, or if its observance were enforced by police and highway patrols, many tragedies would be averted. —Christian Science Monitor.

## THAT BLANK SPACE

According to one of our fellow weekly editors, and we heartily agree, there's nothing easier than writing an editorial—next week's editorial, that is.

When the paper is put to bed for a week, the blank spaces on next week's page fill up almost magically in one's mind. There are a thousand things we can write about—Korea, the weather, local politics, gardening.

But then the days slip away. The subjects seem to take on a strange elusiveness. Korea is too fluid to write about. Today's thoughts on the weather are out of date tomorrow. Local politics are not too interesting at the moment and what's happened to that full-blown enthusiasm we had for gardening last week?

As the days get shorter the thousand subjects contract just as magically as they expanded a week ago. Pretty soon, there's just a space, and one's ideas seem inadequate to fill it.

That's when it's nice to be able to chat with one's friends, to sit down and pound out a few lines like these about nothing or almost nothing.

Undoubtedly, we'll have a thousand subjects for editorials just as soon as we send this off to the composing room. Next week's column will contain a thousand new ideas.

But for the moment, how's the weather out your way?

## QUOTES FROM YESTERDAY

Never may I commence my song, my due
To God who best taught song by gift of thee,
Except with bent head and beseeching hand.
—Browning.

* * * *

Observation is the most enduring of the pleasures of life.—Meredith.

* * * *

I know an Englishman,—being flattered, is a lamb; threatened, a lion.—George Chapman.

* * * *

It is warm work, and this day may be the the last to any of us at a moment. But, mark you, I would not be elsewhere for thousands.—Lord Nelson.

## EDITORIAL NOTES

Lawn Bowling is making its debut in Smiths Falls, says an editorial in the last issue of the Record-News, which expreses delight in the development of the game there. It adds that lawn bowling is a most popular sport in many centres and it is bound to pay big dividends in neighborliness with adjacent bowling centres. Seems to us Winchester used to be quite a lawn bowling centre. We can remember a few years ago of at least twenty or twenty-five men bowling on the greens every night. To-day, there isn't even a green in Winchester. Haven't we any lawn bowlers left in our town?

With ball games reaching the peak of excitement the nostalgic shout of the umpire is heard with: "strike one, strike two, strike three and your out." It's worth remembering that in some situations there may be only one strike, and that one permanent with no second innings. That's the case with traffic accidents: strike one may put you out — of this world — for good. That's something for the boys to keep in mind, on their way to or from the diamond, to or from school, or to or from anywhere at all.

Advertising is even more effective than it is given credit for being. Many a sale is seven-eighths made when a coupon is filled out and mailed or when a customer seeks the store, money in hand, asking only that someone ring up the sale. With department store and other sales wobbling, it would seem that someone would be interested in the customer. But today it is as hard to buy as it used to be hard to sell.

# Other Editors' Opinions

### SILLY ORNAMENTS

(Cornwall Standard-Freeholder)

It seems to be only a matter of time before someone gets the bright idea of wallpapering the inside of his automobile or plastering it with pin-up girls. One of those crazy fads for the interior decoration of automobiles is in full swing. There seems to be a sort of contest on to see how many imitation birds or dolls can be hung around the inside, or stuck to the windshield with suction cups.

Driving is a job that requires a fair degree of concentration; more concentration, in fact, than most people give to it. How a driver can keep his eyes on the road with those objects swaying and jogging on the edges of his range of vision is beyond us.

Another popular spot for these doo-dads is the back windows of the cars. Manufacturers have gone to a great deal of trouble in recent years to increase the size of the rear windows, presumably on the theory that this will give the driver a better chance to see what is coming behind. This purpose is pretty well defeated if the rear window is decorated with everything from fuzzy dolls to venetian blinds. The situation becomes more serious, of course, when these little artistic touches are used in an older-model car, which has less rear window area anyway.

The principle that a man's home is his castle might be extended to his automobile, but only with limitations. No one should have the right to do anything to his car which might interfere with the safety of himself and his passengers, or the other vehicles on the road. Turning the interior of an automobile into a menagerie of stuffed and plastic geegaws that would look better in a baby's play-pen falls into this category.

### CAR RAFFLES BANNED

(Smiths Falls Record-News)

Members of any local organization, who may be planning a car raffle in the future had better forget it. At a recent meeting the Town Council passed an edict banning the sale of lottery tickets on automobiles in Smiths Falls, regardless of whether the lottery is sponsored by a local group, or one from out-of-town. It is noted that according to the Criminal Code, automobile lotteries are approved for agricultural fairs only. It would seem that agricultural societies have more pull with the lawmakers than any other organization. There, undoubtedly, will be some citizens who will resent the town legislators ban on local car raffles, but we feel that the Council took the only fair action to check the car raffle ticket salesmen nuisance.

### FEET ON DESK APPROVED

(Brockville Recorder & Times)

Those who defy decorum and sit comfortably with feet up on desks will be gratified to hear that the practice has been approved by a member of the medical profession. The doctor contends that the position is beneficial to blood flow in the legs, and he points out that women have much more trouble with varicose veins than do men who are in- who very seldom sit with feet up veterate followers of the feet-on-desk school of thought. Give us more doctors who can justify our weaknesses.

### INSTALMENT PAYMENTS

(Brockville Recorder & Times)

We hadn't realized the full benefits of the instalment plan until we heard that motor cars will now be equipped with a meter into which may be dropped a quarter at a time. This, it seems to us, is the ultimate in "easy instalment payments." The only trouble is that it would probably be about two hundred years before the car is completely paid for. We wonder who'll come out on the losing end.

### Machine Grease

If clothing is spotted with machine grease, add a little ammonia and soap to cold water and apply it to the fabric. Ammonia in which salt has been dissolved will also remove grease spots.

# The 7th Column

(Continued from Page 1)

450 students who will attend our schools in Winchester this Fall.

To Junior, who is still attending Public School, there is nothing we can say except to tell you to do your work well and don't get too many "lickings." However, to the average High School student, it is a different question. To the Lower School class it is a new era in their life and they will have to accustom themselves to it. Middle and Upper School students should be deciding what they would like to do after they graduate. In too many cases there is always the question of "What am I going to do?" This is something that only the individual can finally decide, although aid and advice may be given by the vocational guidance teacher and by the parents.

To those students who are thinking of quitting school to take a job instead, we say if it is possible for you to continue going to school—go! From an academic standpoint you can't lose, as you will realize later in life. Education is an absolute necessity for the average person to-day. Not only that, attending high school offers you in extra curricular activities the best time of your life. It's all there for you to have—if you want it!

* * * *

We agree with the Cornwall Standard-Freeholder that the fad of hanging various ornaments on the inside of one's car is absolutely ridiculous. Elsewhere in this issue you may read what the Freeholder has to say about it. Just recently, provincial police have been given authority to check all cars for such nonsense, and if a repeated warning is necessary, persons carrying on this fad will be subject to a severe fine.

With the Dept. of Highways and provincial police striving for better safety regulations to ensure less accidents, we can readily understand why persons found guilty of this stupid practice will be liable to a fine. If our cars had been designed for such things as pennants, toy monkeys, pins, etc., to be hung on the inside of a car, the designers would have had a place for them.

# Our Column

Lots of men get rich by informing others how to make a fortune—and charging for the information.

Many a man starves today while feeding on the hopes of tomorrow.

A soft answer will turn away the man in love.

The long-haired pianist is known by his locks as well as by his keys.

People who set a good example never know what it will hatch out.

Never tell your competitor that you can surpass him, but go ahead and do it.

Women's love for ribbons may be accredited to her having originated from a rib.

The man who makes the best of everything is always sure of a market for his products.

If you convince a man against his will you may have to do it over again the next day.

Oil is alright in its place, but beware of the man who has an oily tongue.

It's unlucky to have your affairs at sixes and sevens—they make thirteen.

The judge often gets a man's misdeeds down to a fine point.

Even the man who hoots at superstition is apt to refuse a loan of $13 to some of his friends on a Friday.

The man whose wife makes it hot for him never speaks as the sunshine of his existence.

When a man is sick he expects the rest of the family to stop everything and listen to his groans.

Many a so-called charitable man draws the line when it comes to buying his wife new clothes.

Don't invest your money in a scheme merely because it figures out well in the prospectus.

More excuses are lies wrapped in tissue paper.


"Even I can park the NEW 1950 MORRIS!"



THE MORRIS OXFORD

1. SO EASY ON GAS

An average of 40-50 miles per gallon . . . Morris takes you for a 100-mile journey for only $1.00.

2. SO EASY TO PARK

With the new Morris, slip into the smallest parking space with an expert's ease!

3. SO EASY ON THE POCKET

New prices—because of sterling devaluation—means greatest motor car value.

Easy to park . . . Morris responds to the slightest touch of the wheel—threads like an eel through traffic. Great on country roads, too . . . independent front-wheel springing absorbs every bump of the road . . . all-steel body and hydraulic brakes for extra safety. Plenty of room for 5 people and their luggage! Two new sleek 1950 models (convertible and sedan). See the new 1950 MORRIS OXFORD and MINOR today!

Service on parts from Coast to Coast.

Enter the "Win a Morris" contest at your Morris dealer's showroom today!

NELSON ROBINSON
Winchester, Ont.

TOLEDO MOTORS LIMITED 2134 ST. CATHERINE ST. W., MONTREAL, P.Q.
Wellington - 8481 - Distributors of MORRIS, WOLSELEY, RILEY, BENTLEY and ROLLS ROYCE Cars



J. Lorne Kinkaid - Monuments

Office and Shop
"FALCON INN"
Main St., No. 2 Highway
Phone 261.



Office and Shop
KINKAID MONUMENT WORKS
Smiths Falls, Ont.

Authorized Dealer for "Rock of Ages" Barre Granite

MORRISBURG, ONT. Catalogue On Request.



Winchester Motors

St. Lawrence Street, Near C. P. R.

SALES AND SERVICE FOR
Dodge and DeSoto Cars, Dodge Trucks and J. I. Case Tractors
and Farm Equipment

General Repairs and Service to all Makes of Cars, Trucks and Tractors. Full line of Parts, Accessories, Tires, Batteries, Gasol.ne, Oils, Greases, etc.
WASHING and SIMONIZING

DeSoto
DOUG. ANGUS, Proprietor
HOWARD FETTERLY, Sales Manager.
PHONE 122
Winchester, Ontario.
DODGE TRUCK



"THE WINCHE...

Show each evening at 7.15 and 9.15 o'
Saturday Matinee at 2.00 p.m.

THURSDAY, FRIDAY AND SATU
August 31, September 1 and 2

A TICKET T TOMAHAW

Dan Dailey, Ann Baxter, Walte

A Top-Flight Drama of Comedy, Adventure ... in Technicolor.

Also: A Sports Short, Newsreel and Cart...

MONDAY, TUESDAY & WEDNESDAY
September 4th, 5th and 6th




Also: A Comedy Featurette, "Malice in The Palace", A Sports Short, and Cartoon.

THURSDAY, FRIDAY & SATURDAY
September 7th, 8th and 9th




Produced by ARGOSY PICTURES CORPORATION • Distributed by RKO RADIO PICTURES

Also: A Featurette, "Boy and the Eagle", Newsreel and Cartoon.

# News From Our Neighbouring Districts

## MELVINS

Mr. and Mrs. Elwyn Fowler and family spent Sunday evening with Mr. and Mrs. Durant, of Prescott.

Mr. and Mrs. Geo. Coons and Edna called on Mrs. John Scott on Sunday afternoon.

Recent visitors at the home of Mr. and Mrs. Stewart Gunn were: Mr. and Mrs. Robt. Cowan and family, of Dunnville; Mr. and Mrs. Bert Gunn, of Brantford; Mrs. Jack Joss, of Almonte; Mr. and Mrs. Ernie Munroe, of Clayton; Mr. and Mrs. Wilbert McLeod, of Niagara Falls, and Misses Beryl and Rose Cobb, of Hamilton.

Miss Luella Gunn left on Monday for Owen Sound. We wish her every success in her work.

Mr. and Mrs. Earle Gainer and family and Mr. and Mrs. Adam Gainer called on Mr. and Mrs. Otis McMillan on Sunday. Mr. McMillan has returned from the Winchester Memorial Hospital and is steadily improving.

Miss Keitha Heagle spent the week-end at her parental home in Dunbar.

Mrs. Mabel Hulse, of Toronto, and sister, Lillian, of Los Angeles, Calif., called on Mrs. John Scott one afternoon last week.

(Last Week's News)

Mr. and Mrs. Fred Barrett and children, of Leitrim, and Mrs. John Bassa and daughter, Joan, of Minola, N. Y., were Sunday guests of Mr. and Mrs. John Barrett and Melba.

Miss Luella Gunn has resumed her duties in Western Ontario after spending some time at her parental

Mrs. Geo. Coons and Edna spent Tuesday with the former's mother, Mrs. J. Scott.

Mr. and Mrs. David Stanley, of Windsor, and Mr. Wendell Stanley, of Montreal, spent a couple of days with Mr. and Mrs. Elgin Black and Arden last week.

Mrs. W. A. Merkley and grandson, Jack Merkley, of Buffalo, N. Y., spent a week with the former's niece, Mrs. Willard Baker, and Mr. Baker and family.

Callers on Saturday and Sunday at the home of Mr. and Mrs. Richard Scott were Mr. Lawrence Helmer, of Bowmanville; Mr. Peter Poole, Mrs. Geo. Earle, of Chesterville, and daughters, Mrs. Chas. French and little son, of Blanche, Que.; Mrs. Harold Droppo, of Chesterville, and Mrs. Harvey Barkley, of Iroquois; Miss Greta French, of Blanche, Que., and Miss Shirley Thorpe, of Hulbert.

Mr. and Mrs. Charlie Collingridge and little son, of Chesterville, called on Miss Keitha Heagle on Tuesday evening.

## ELMA

Mr. and Mrs. Lyle Hess, Toronto, spent their holidays with Mr. and Mrs. Frank Hess and sons.

Miss Lorraine Wilson, Kemptville, was a guest of Miss Helen McPherson for a few days.

Mrs. Harold Smith and family visited Mr. and Mrs. Irwin Adams and daughters, of Crystal Rock, on Sunday.

Mr. and Mrs. Gerald McIntosh and Lynn, of Ottawa, spent the week-end with Mrs. McIntosh's mother, Mrs. C. L. McMillan.

Mr. Douglas Clarke, of Montreal, is visiting his sister, Mrs. Hugh McMillan, Mr. McMillan and family.

Mrs. L. Dyer and Brenda, of Morewood, spent Thursday with Mr. and Mrs. Wilfrid McMillan and family.

Mrs. Wm. McNair and Miss Ada Barkley visited their brother, Mr. Henry Barkley, who is a patient in the Winchester District Memorial Hospital.

Miss Helen McPherson is spending a few days at Foxboro, with her grandmother, Mrs. Morley McPherson.

## NATION VALLEY

Mr. Donald Rae spent the week-end with Mr. and Mrs. Preston Rae, of Smiths Falls.

Mr. Gerald Droppo has completed his summer course in Toronto and visited friends in Walkerton recently. He was accompanied home by his sister, Mrs. Brock Blackwell, and her little daughter, Marion.

Mr. and Mrs. Jas. Jamieson and children have returned to Portland.

We are pleased to report that Mr. Grant Gray has been moved to the home of his daughter from the Memorial Hospital.

Mr. Douglas Allison, of Maple Ridge, was calling in the Valley.

Mr. Jimmy Carkner spent the past two weeks with his uncle and aunt in the Valley.

Recent guests at a family reunion at the home of Mr. and Mrs. A. Droppo were: Mr. and Mrs. Mason Barkley, Mrs. Dorothy Carkner and children, of Morrisburg; Mr. and Mrs. Arthur Dagget and children and Mr. Herbert Flanders, of Norfolk, N. Y.; Mr. and Mrs. Delbert Merkley and son, of Ottawa; Mrs. L. Gillard and sons, of Windsor; Mr. and Mrs. Geo. Timmins and Miss Pearl Merkley of Inkerman; Mrs. Lottie Droppo, of Windsor; Mr. and Mrs. Garnet Droppo and children, of Massena, N. Y.; Mr. and Mrs. Raymond Droppo and Mr. Calvin Droppo, of Brockville.

Mrs. Cecil Rae, of Inkerman, was calling in the Valley.

Mrs. I. P. McIntosh spent a few days at the Jamieson home.

Mr. and Mrs. Douglas Rae and children, of Ottawa, visited in this vicinity.

Mr. and Mrs. Edwin Forward are visiting in Fulton, N. Y., and also are taking in Toronto Fair before returning home.

## PLEASANT VALLEY

Miss Shirley Shaver, of South Mountain, spent Thursday with her sister, Mrs. Dwight Gilmer.

Mrs. Sam R. Hamilton and Miss Enid Hamilton spent a few days recently with Mr. and Mrs. Rae Merkley and Mrs. Jane Blair, of Chesterville.

Congratulations to Miss Enid Hamilton on passing her entrance to the Ottawa Normal School.

Mrs. Bruce Barkley and boys, of Dundela, spent Thursday with her parents, Mr. and Mrs. Chas. Hunter.

Miss Marion Stewart visited Mr. and Mrs .Howard Conley ,of Prescott.

Miss Joyce McShane attended the Ottawa Fair and spent the week with her sister, Miss Nellie McShane, in Ottawa.

Mr. Preston Gilmer is holidaying this week at Prescott.

Mrs. Briggs, of Prescott, is visiting at the home of Mr. and Mrs. Hilliard Gilmer.

Mrs. Delmar Adams and children, of Dixon's Corners, and Mrs. Howard Conley and girls, of Prescott, spent Friday afternoon at the home of Mr. and Mrs. Jas. Gilmer and Mr. and Mrs. Percy Gilmer.

Miss Marie Gilmer is recovering from a painful injury which she received while working in the Glove Factory at Prescott. In some manner a sewing machine needle pierced her finger and broke off, causing her considerable pain.

## WILLIAMSBURG

Mr. and Mrs. Douglas Locke, of San Francisco, Calif., are on a visit for a few weeks with the latter's mother, Mrs. Lyle Hess, and at Brinston with the former's mother, Mrs. Peter Locke.

Mrs. Edwin Whitteker, of town, and Miss Iva Whitteker, of Ottawa, spent a few days at Port Stanley visiting with the former's sister, Mrs. P. B. Fetterly, and Mr. Fetterly.

Mr. Ross Thompson, of Waddington, N. Y., visited on Wednesday at the home of Mr. and Mrs. Edmund Thompson.

Mr. and Mrs. Walter Loucks of town and little niece, Velma Johnston, of Ticonderago, N. Y., are enjoying a holiday motoring up through North Bay, Timmins, etc.

Mrs. R. R. Loucks spent the week-end at Ottawa with Mr. and Mrs. Robert Loucks.

Cpl. and Mrs. Hubert Casselman and family have returned to Mount Hope after having spent the past month visiting Mrs. Sadie Casselman, at Iroquois, and Mr. and Mrs. John Whitteker, at Dundela.

Rev. Gerald Fee and Mrs. Fee have returned home from a pleasant holiday and services in the United Church will be resumed on Sunday, September 3rd.

Mr. and Mrs. Henry Garlough spent last Sunday at Madrid, N. Y., with their daughter, Mrs. Grant Johnston, and Mr. Johnston.

Mrs. A. E. Price and little daughter, Alice, of Fort William, are visiting here with her aunts, the Misses Meda and Sarah Whitteker.

Miss Flora Whitteker has left for Windsor where she has secured a position after having spent the summer months with her parents, Mr. and Mrs. John Whitteker and family.

Messrs. Conrad and Henry Whitteker visited at Ottawa with Mr. and Mrs. Robert Loucks on Sunday.

Mr. and Mrs. Iden Whitteker were guests at Brockville on Friday with the Misses Dora and Lucy Merkley, Reg. N.

### Baker—Loucks

At a double ring ceremony in the United Church, Williamsburg, with the minister, Rev. Gerlad Fee, officiating, the marriage was solemnized of Doris M. Susan, daughter of Mr. and Mrs. Herbert Loucks, to Lyle Glen, only son of Mr. and Mrs. Arthur Baker, all of Williamsburg.

The church was beautifully decorated with ferns and baskets of assorted gladioli and roses, and during the ceremony Mrs. Lorne Hogaboam sang "O Perfect Love" and "I Love You Truly" while the register was being signed, with Mrs. D. H. Thompson accompanying at the organ.

The bride, given in marriage by her father, looked charming in a floor-length gown of ivory bridal satin with fitted bodice, lace yoke, front panel, Peter Pan collar, and long tapering sleeves forming points over the hands.

Her floor-length veil was held in place by a halo of net and seed pearls. She carried an arm bouquet of white gladioli and maiden-hair fern.

Mrs. Edward Smith, of Chesterville, sister of the groom, was matron of honour. The bridesmaids were Misses Jean Loucks of Williamsburg, sister of the bride; Iverene Summers of Winchester, and Barbara Derby, of Vancamp. The flower girl was little Gladys Barkley, of Williamsburg. Mr. Edward Smith, of Chesterville, was best man and the ushers were Mr. Elwood Thomas, of Ottawa, and Mr. Lee Hummell, of Williamsburg.

Following the ceremony a reception was held at the bride's home. The buffet lunch was served to about 80 guests. The bride's table was centred with a lovely decorated three-tiered wedding cake. Rev. Gerald Fee proposed the toast to the bride.

For travelling the bride wore a navy romaine crepe dress, a wine shortie coat with navy accessories, and a corsage of American Beauty roses.

Mr. and Mrs. Baker left later on a motor trip to the States. On their return they will reside near Williamsburg.

## SOUTH MOUNTAIN

Mr. John Thompson and Mr. Gordon Boyd attended the Fair at Malone on Thursday last.

To Mrs. Simon Bolton and Mrs. Alfred Hamill and all other relatives we extend our sincere sympathy in the death of a beloved daughter and sister, Mrs. Elgin Froats, who passed away at her home at Winchester Springs at the age of 55 years.

Mrs. (Dr.) Edwards and Billy, of Ottawa, are spending some time with her parents, Mr. and Mrs. William Thompson.

Mrs. Andrew Workman, of Cardinal, was a recent guest of Mrs. Mary Francis and Winnie.

Mr. and Mrs. Louis Gravelle and Claudette, of Ottawa, returned home on Sunday after spending some time with her mother, Mrs. John Forrester.

Mrs. John Renshaw and daughters, Sandra and Phyllis, of Watertown, N. Y., and Mrs. Jay Tuttle and Donna of Dundela, visited friends in town on Tuesday and were dinner guests of Mr. and Mrs. Lorne Armstrong.

Mrs. McDonald and son, Terry, of Windsor, are visiting her parents, Mr. and Mrs. Wm. Thompson.

Mr. Minor Henderson, of Heckston, was in town on Thursday.

We are pleased to report Mr. Wm. Thompson home from the Civic Hospital, Ottawa, after undergoing a serious operation.

Mr. and Mrs. Leslie Prestage and family, of Maxville, were Sunday visitors of Mr. and Mrs. Walter Marriner.

Mr. Kenneth Morrow is spending two weeks' leave at the home of Mr. and Mrs. E. Marriner.

Mrs. John Thompson and Miss Beverley Thompson spent Thursday at the former's mother at Dixon's Corners.

Mrs. Lloyd Robinson, of Waltham, Que., visited her sister, Mrs. Lorne Boyd, last week.

## CASS BRIDGE

Mrs. Lloyd Robinson and Beford, of Waltham, Que., spent a couple of days with Mr. and Mrs. Floyd Coons and boys.

Mrs. Wm. Cooke and Lorna Jean, of Iroquois, and Miss Catherine Smail of Spencerville, spent a week with Mrs. Grace Hogaboam and family.

Mr. and Mrs. George Coons and Edna and Master Billie Hogaboam spent Sunday afternoon with Mrs. John Scott and Mr. and Mrs. Richard Scott and family.

Mr. Herbert Baker, of Williamsburg, spent a couple of days with Mrs. Grace Hogaboam and family.

Mr. and Mrs. Clifford Barkley and Raymond spent Sunday with Mr. and Mrs. Keith Barkley, of Dunbar.

## MOREWOOD

Mrs. Gordon Barr, of Westport, spent the past week with Mr. and Mrs. George Thompson.

Mr. and Mrs. Harold Lisk, of Eganville, and the Misses Joyce and Vivian Barrington, are spending the week at the East Coast.

Mrs. Allan Thompson is spending the week with her sister, Mrs. John Carruthers, of Smiths Falls.

Miss Jane Dillabough, of Cornwall, spent one day last week with her parents, Mr. and Mrs. Stanley Dillabough.

Mr. and Mrs. Wm. Andrews and family, of Porcupine, are spending the week with Mr. and Mrs. Harry Popplewell.

Mrs. Roy Fetterly spent a couple of days in Ottawa last week.

Mr. and Mrs. Harold Allison and children spent a couple of days last week in Kingston.

Mrs. Cecil Ouderkirk, of Sudbury, is visiting her parents, Mr. and Mrs. Robert Steen.

## MOUNTAIN

Mrs. L. Bowers spent last week the guest of Mr. and Mrs. Wm. Woods.

Mr. and Mrs. Lorne Dixon spent the week-end with friends in Montreal.

Mr. and Mrs. Bergeron and family, who have been spending holidays with Mr and Mrs. Steacy, have returned home to Quebec City.

Miss Gertie Loftus spent a few days with friends in Ottawa.

## Notice To All Correspondents

**District Correspondents are reminded that their weekly budgets of news must be mailed to this office not later than Monday of each week, otherwise they will have to be held over to the following week. While the Press is dated Thursday, it is actually printed on Wednesday, and when country correspondence arrives on Tuesday evening or Wednesday morning, it is too late. Please mail your news budgets so they will reach us on Monday evening or earlier. Make reports of regular church society meetings as brief as possible, and do not include copies of addresses, read at bridal showers. Obituaries, accounts of weddings, etc., should be mailed the day after these events occur. Your co-operation will be greatly appreciated. —Editor.**

## WINCHESTER SPRINGS

Mr. and Mrs. Arnold Casselman and Norma and Mr. and Mrs. Bob Boulerice, of Morrisburg, spent Saturday afternoon in Ottawa.

Messrs. Gerald, Carl and Douglas Dukelow, of Spencerville, spent Sunday with Mr. and Mrs. Arnold Casselman and family.

Miss Lois McIntosh, of Toronto, and Mr. Sheldon McIntosh and sons, Jimmie and Douglas, of Stirling, spent Wednesday at the home of Mr. and Mrs. Cecil McIntosh.

Mr. Tom Robertson, Mr .and Mrs. Cooper and daughter, Janet, all of New York City, and Mr. and Mrs. Ernest Marcellus, of Rowena, were dinner guests of Mr. and Mrs. Jay Bailey on Wednesday.

Mrs. Harry McKercher, of Toronto, returned home on Monday after spending the past month with her sisters, Miss Tottie Reveler, of Ottawa, and Mrs. Cecil McIntosh.

Messrs. Roy McIntosh, Morley and Jay Bailey and Bob Morrow attended Malone Fair.

Mr. and Mrs. Roy Wallace and son, Ronald, of Kars, called on Mr. and Mrs. H. Potter on Sunday.

Mr. and Mrs. R. Allison and family, Miss Tena Wilson, Reg. N., Mrs. A. B. Allison, of Winchester, and Mrs. Dillabough, of Morewood, enjoyed a picnic along the St. Lawrence at Auitsville on Sunday.

Mr. Ronald McIntosh returned home Saturday after spending two weeks' holidays at Otter Lake.

The many friends of Mr. Otis McMillan were pleased to learn that he was able to return home on Saturday from the Winchester Memorial Hospital.

Congratulations to Mr. and Mrs. Ralph McIntosh on the birth of a daughter at Winchester Memorial Hospital on Sunday, August 27th.

Mr and Mrs. Harry Holmes spent Sunday evening at the latter's parental home at Nation Valley.

Mrs. A. E. Holmes' many friends will be glad to learn that her condition is much improved and that she is able to be up around again. Mrs. Holmes is at her daughter's home, Mrs. McIntosh, of Inkerman.

Week-end guests at the home of their parents, Mr. and Mrs. Cecil McIntosh, were: Mr. and Mrs. John McIntosh and Mr. Elmore McIntosh, of Ottawa, and Mr. and Mrs. George McIntosh and Barry, of Elma.

Miss Evah Beggs and Mrs. Wilfred Spry, of Toronto, spent a couple of days last week with Mr. and Mrs. T. J. Keyes and other friends.

Mr. and Mrs. Lloyd Allison, Mr. and Mrs. Ralph Allison, Keith and Dale, were guests of Mr and Mrs. Irwin Empey at Williamsburg on Tuesday evening.

Mrs. Louisa A. Reveler, Miss J. Gliddon, Mrs. E. Hardy, Miss Alma Eastman, Miss Tottie Reveler and Master Lynn McIntosh, of Ottawa, were guests on Saturday of Mr. and Mrs. Cecil McIntosh.

### THE MAN WHO BROKE THE BANK OF MONTE CARLO

What was the mystery behind Charles Wells, who took $300,000 from the famous casino at Monte Carlo, breaking the bank 19 times in three days. Be sure to read "The Man Who Broke the Bank of Monte Carlo" in The American Weekly with this Sunday's (Sept. 3) issue of The Detroit Sunday Times.

Mr. and Mrs. Landon, Joe and Helen, of Fergusonville, are at present guests of Mr. and Mrs. John Clark.

Mr. and Mrs. Howard Patterson and Bryson, of Toronto, are visiting at the home of Mrs. Wm. Clark.


CANADIAN PACIFIC




Time Table

STANDARD TIME.

**EAST BOUND**

No. 22—4.58 a.m. daily. Stops on being flagged for Montreal.

No. 30—8.32 a.m. daily except Sunday. Stops at all stations.

No. 36—4.44 p.m. daily, except Sunday. Stops at all stations.

**WEST BOUND**

No. 21—12.11 a.m. daily. Stops on being flagged for Belleville and points west.

No. 35—11.50 a.m. daily, except Sunday. Stops at all stations.

No. 29—7.04 p.m. daily, except Sunday. Stops at all stations.

**SUNDAY ONLY**

No. 597—Westbound at 11.17 a.m. Stops at all stations.

No. 598—Eastbound at 5.49 p.m. Sunday. Stops at all stations.


# Classified Ad. Section

**NOTICE** — Advertisements for our Classified Section **will not be accepted over the Telephone.** They must be brought to this office and paid for at time of insertion. Terms are strictly cash.

## FOR SALE

**FOR SALE**—1 Wood Stove, in good condition. Apply to Orman Savage, R. R. 1, Winchester. 15p

**FOR SALE**—Whizzer Motor Bike; also a Gent's Bicycle, in good condition. Phone 214J12. 15-17p

**FOR SALE**—Good Cooking Apples. Bring own container. Apply to Chas. B. Jamieson, Nation Valley. 13-15p

**FOR SALE**—2 Large Size Institutional 2-compartment Galvanized Sinks, in good condition. Apply at Winchester Memorial Hospital. 15-16c

**FOR SALE**—Frame House, 2-storey, 20x30 feet, wired, with garage attached; iron roof. Apply to Lloyd Cameron, R. R. 3, Mountain. 14-15p

**FOR SALE**—Herd of Jersey Milk Cows, all young, high test. Reasonable price. Sell together or separate. Apply to Charles E. Robertson, R. R. 1, Morrisburg. 14-15p

**FOR SALE**—150 Cords of Mixed Stove Wood. Apply to Fred Cassidy, Hallville. 13-15p

**FOR SALE**—1 Scantling Silo. Apply to W. C. MacDonald, Winchester. 15-16c

**FOR SALE**—1932 Plymouth Sedan—good tires, radio, heater, seal-beam lights, in excellent condition. Apply to Mac Anderson, Winchester. Phone 174J. 15p

**FOR SALE**—Two 7 cu. ft. Refrigerators, new. Call before 8 a.m. Apply to Clifford McKee, Inkerman. Phone 24r13, South Mountain. 14-16p.

**FOR SALE**—1 McCormick Corn Binder, in good running order. Also 1 Black Horse, for general purposes. Apply to Gerald Holmes, Phone 155J2, Winchester. 14-15p

**FOR SALE**—200 Yearling White Leghorn Hens, from good laying stock. Apply to J. H. Baldwin, South Mountain. 15p

**FOR SALE**—1 Frost & Wood Corn Binder, $20.00 as is. $10.00 repairs needed. Apply to R. A. Suffel, Inkerman. 15p

**FOR SALE**—1 New S. C. Case Tractor, with hydraulic lift, power take-off, lights and starter; also 1 New Sun Flame 3-burner Oil Stove complete with Oven. Apply to P. O. Box 420, Morrisburg. 15-17p

**FOR SALE**—1 Frost & Wood Corn Binder, in running order. Apply to George Barclay, R. R. 2, Winchester. 15-16p

**FOR SALE**—One Field of Standing Corn, one Corn Binder, one Corn Blower, with inside pipes, like new. Apply to Arnold Hutt, R. R. 3, Winchester. 15p

**FOR SALE**—Fapec Ensilage Cutter, 16-inch, four knife, new Fall 1949. 1 Case one-row Corn Picker, picked about eighty acres of corn; 1 Cockshutt Tiller, eight discs, used about ten days; 1 Corn Wagon, in good working order. Apply to W. H. Angus, R. R. 1, Winchester. Phone 194J2. 14-15p

## TENDERS WANTED

Tenders will be received by the undersigned up until Saturday, September 2nd, at 1 p.m., for transportation of children from S. S. No. 18 to S. S. No. 6 (Inkerman). Approximately thirteen children. Tenderers must comply with the Dept. of Education rules and regulations.

The lowest or any tender not necessarily accepted.

For further information apply to

**Mrs. Annie Wylie, Sec.-Treas.,**
15c **Winchester, R. R. 3.**

### ATTENTION, LADIES

Get your Fall Permanents now and avoid the rush. I have Machineless Permanents on special, regular $7.00 for $5.00. Also Cold Wave, regular $8.00 for $5.00. I do Finger Waving at 50c. Hair Cutting and Finger Waving, $1.00. I also sell Hair Nets, Bobby Pins, Combs, Nail Polish, Suave Hand Creme and Shampoo. Phone 20W, from 9 o'clock on. Mrs. Dwayne Hamilton, Winchester, East of the Theatre. 15-18c


GO BY TRAIN TO THE

**TORONTO**

CANADIAN NATIONAL

**EXHIBITION**

Aug. 25 to Sept. 9

LOW RAIL FARES

| Coach | Sleeping and Parlour Cars* |
|---|---|
| $12.85 | $14.80 |

*Parlour Car or Berth Fare Extra.

Good going Thursday, Aug 24 to Saturday, Sept. 9 inclusive.

Return Limit—Sept. 13.

Full information from any agent.

Canadian Pacific


### CARD OF THANKS

**CARD OF THANKS**—I would like to thank all those who made my stay in the Ottawa General Hospital as pleasant as possible. Your cards, letters, visits, gifts and flowers were deeply appreciated and will not soon be forgotten.—Mrs. Margaret McMahon, Inkerman. 15p

**CARD OF THANKS**—We wish to express our sincere thanks and appreciation to our many friends, neighbours and relatives for acts of kindness, messages of sympathy and beautiful floral tributes in our recent sad bereavement in the loss of a beloved husband, father and grandfather.—Mrs. John Forrester and Family. 15p

**CARD OF THANKS**—I wish to take this oportunity of thanking my many friends and neighbours for the kindness shown me, through cards, letters, treats, flowers and visits I received while a patient at the District Memorial and Ottawa Civic Hospitals, and while convalescing at my home. Every act of kindness has been deeply appreciated.—Mrs. W. Dow. 15p

### IN MEMORIAM

**IN MEMORIAM**—In loving memory of Arthur Williams, who passed away September 22nd, 1949.
Gone from us but leaving memories
Death can never take away,
Memories that will always linger
While upon this earth we stay.
—Ever remembered by Wife and Family. 15p

### WANTED

**STRAYED**—I had stray from my premises 6 Holstein Heifers, approximately one week ago. Any-one knowing of their whereabouts contact Benson George, Winchester. Phone 171J1, Winchester. 15-16p

**WANTED**

To buy a quantity of Good Oats or Mixed Grain. Apply to Box X77, Press Office, Winchester. 14-15c

**HELP WANTED**—An elderly lady wanted as companion and to aid in household duties. Good household. All conveniences. Apply to Ralph Allison, Inkerman. 15-17c

**WANTED**—A Married Couple, without children, for farm work by the year. Apply to R. A. Suffel, Inkerman. 15p

**WANTED**—Girl for general housework; two children in home. Apply to Mrs. Sam Ault, Winchester. Phone 338. 15-16c

**STAMPS WANTED**—I buy anything in stamps, used or unused. Don't bother to write, just send me whatever you have to sell. I will make a cash offer, whether it be old envelopes bearing stamps, accumulations or collections. Clean out your closet or old trunk to-day. H. R. Summers, 42 Daly Ave., Ottawa, Ont. 13-15p

### NOTICES

**PLUMBING AND EAVETROUGH WORK**

I am prepared to do all kinds of Plumbing and Eavetrough Work. Modern equipment and work guaranteed. C. P. Jackson, Chesterville. Phone 655. 14-16p

**ELECTRICAL SERVICE**

We take contracts for House and Barn Wiring, also change over to heavy services. We repair all makes of Electrical Appliances, and sell New and Used Electric Ranges.

CLARENCE DEEKS
**Main St. West** **Winchester.**
13tfc.

**STUBBORN** Skin Ailments respond to "Kleerex" quick healing salve—Eczema, Psoriasis, Rashes, Impetigo, Ringworm. Has helped thousands—should help you too. 59c, $1.09. Evans Drug Store, Winchester. No. 2.

**PERSONAL**—Ease the pain of aching, burning feet, with a soothing "Ice Mint" treat. 50c and $1.00 at Evans' Drug Store, Winchester. No. 2.

**PERSONAL** — Hygienic Supplies (Rubber Goods) mailed postpaid in plain, sealed envelope with price list. Six samples 25c, 24 samples, $1.00. Mail Order Dept. M-57, Nov-Rubber Co., Box 91, Hamilton, Ont. tfc.

**ATTENTION, FARMERS !**

We pick up Dead Horses and Cows. Phone Collect: Ottawa 3-7102. 2tfc

## An Announcement

**I have obtained License as a Real Estate Broker and am prepared to undertake business in all phases of Real Estate.**

**WALTER C. MacDONALD**
**Phone 288.** **Winchester.**
9tfc.

## FOR SALE

2 Frost & Wood No. 10 Oil Bath Mowers; 2 No. 16 Farmall A. Mowers; New Mowers, Rakes, Side Rakes, Hay Loaders, Hay Forks, Pulleys, Hay Cars.

3 Used Wagons, for rubber tires; New Wagons; New and Used Garden Tractors; 1 practically new Chesterfield Suite.

**R. H. BECKSTEAD**

**McCormick-Deering Repairs, Sales and Service.**
(Member of O. R. F. E. D. A.)
**Phone 606 r 13 - WILLIAMSBURG.**


**Parkerhouse Rolls**

**Hot Out of the Oven For Supper**

**They have that melt-in-your-mouth goodness that would warrant a special trip to Summers' Bakery any afternoon.**

You will find something new every day, in our variety of Pies, Pastries, Cakes and Cookies, fresh baked, with that same home-made goodness.

**SUMMERS' BAKERY**
**WINCHESTER, ONT.**

**LANG'S**
**Department Store**

LARGE ASSORTMENT OF LADIES'
**Wool Sweaters**
Colors: Brown, Green, Canary, Pale Blue and Red.
**$1.98 to $4.50**

BOYS'
**GOLF HOSE**
Grays and Browns. Assorted sizes.
**79c pair**

CHILDREN'S
**CORDUROY Overalls**
Red, Blue, Brown. Sizes 2 to 4.
**$2-49**

GENTS'
FALL AND SPRING
**UNDERWEAR**
COMBINATIONS
Wool and Cotton Mixture
**$3.69 Suit**

54-INCH PLASTIC
**TABLECLOTH**
PLAIN ..... 79c Yd.
FLOWERED ..... 89c Yd.

GOOD STOCK OF LIGHTNING FASTENERS OR
**ZIPPERS**
4 Inch to 24 Inch
**15c to 75c each**

BUY
**FLANNELETTE BLANKETS**
NOW AND SAVE.
PRICES WILL BE HIGHER

Coca-Cola
TRADE MARK REG.
makes hospitality easy

**Mr. Farmer**
YOU WILL BE WELL PAID IF YOU WOULD
**Ship Your Stock On Consignment**

Demand a Statement showing the Sales, Cost of Selling, and a Cheque attached.

LAST WEEK'S SALES WERE AS FOLLOWS:
A1 HOGS—$33.50 plus Bonus.
SOWS—23c,
TOP CALVES—31c.
BULLS—20c to 24c, live weight.
COWS—14c, 18c, 19c and 22c.
Phone, we will pick up your Stock.

**R. LYMAN KERR**
MOUNTAIN, ONTARIO.
Drover - Telephone 32 r 21.

**Harry's Sport Shop**
WINCHESTER - RUSSELL

**TROPICAL GABARDINE PANTS**
**Reg. $10.00 & $12.00**
**To Clear For $8.00**

**Summer Hats To Clear at ½ Price**

**SPORT SHIRTS**
Good assortment, drastically reduced in price.

Complete Stock of
**T SHIRTS**
also reduced.

These clearing lines will be clearly marked for your convenience.

**1 used JAMES MOTORCYCLE**
197CC. Driven 3000 miles. In perfect condition. Price only
**$275.00**

**H. R. KEYES**
East Door, Keyes' Block
Phone 327
WINCHESTER - RUSSELL

**JO-ANNE SHOPPE**
WINCHESTER, ONT.

WOOL SKIRTS
In Dark Green, Navy, Grey and Brown. Sizes 12 to 20.
**$4.98**

PLAID SKIRTS
A beautiful assortment of Plaids. Sizes 12 to 20. Price
**$4.98 - $9.95**

PURE WOOL PULLOVERS
Short and long sleeves. Pink, Blue, Green, White, and Yellow. Sizes 12 to 20. Price
**$2.98 - $5.95**

WOOL BLAZERS
Navy, Wine, Green. Sizes 12-20. Price
**$8.95**

RAINCOATS
Just the coat for all purposes, dress or sport, rain or shine. Navy, Wine and Green. Sizes 12 to 20. Price
**$18.95 - $23.95**

When you require a new Foundation Garment, why not come in and let us fit you with a Nu-Back or V-Active garment, or if you prefer a one-piece garment, we carry the ever popular V-Active Corsellete. In sizes 34 to 44.

COAT SWEATERS
Just the Sweater to slip on over all dresses or to wear with your skirt and blouse. Assorted colours. Price
**$3.98 - $5.98**

## MODERN ETIQUETTE

Q. What is the proper procedure of a best man in regards to the wedding ring?

A. He carries it in a righthand pocket and is sure to remember the exact pocket. He joins the bridegroom in the room set aside for their use and walks with him to the spot where the marriage is to take place. The best man stands one pace behind the bridegroom. Anticipating the moment that the ring is to be used, he advances and places it in his friend's hand.

Q. When an invitation is accepted by letter. is it considered good taste to repeat the exact date and hour mentioned in the invitation?

A. It is not only good taste to do so, but it also helps avoid any misunderstanding as to the date and time.

Q. I have seen people chewing ice cream Is that good form?

A. Chewing ice cream is neither necessary, nor is it good form.

Q. Is it proper for the bridegroom to mail some of the wedding invitations to his circle of intimate friends?

A. No; all invitations should be mailed from the bride's home. The bride's fiance should, of course, furnish a list of his relatives and friends to whom he wishes invitations sent.

Q. Is it all right to lay a slice of bread on the plate or table in order to butter it?

A. Never. Bread should always be broken into small pieces, which are held between the fingers while being buttered.

Q. Should a young man rise when an elderly or distinguished man enters the room?

A. This is always the well-bred thing to do.

Q. What is the correct wording for a letter inviting someone to pay a visit in your home?

A. There is no exact rule of etiquette governing this, other than that the letter should be friendly and sincere—and the reason for the invitation is usually stated.

Q. After returning home from her honeymoon, should a bride wait for her friends to call on her before she calls on them?

A. Yes; usually she is not expected to make any calls until her friends have come to see her.

Q. If the person making an introduction does not pronounce a name distinctly, is it all right for me to ask him to repeat the name?

A. Never. Direct your question to the person to whom you are being introduced. The corrct procedure is: "How do you do? I am very sorry I did not hear your name."

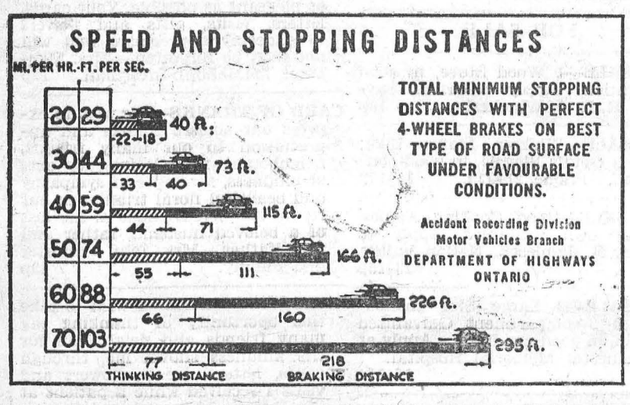



# MOUNTAIN TP. FAIR

"THE FRIENDLY FAIR"

57th Annual Exhibition by Mountain Agricultural Society

SOUTH MOUNTAIN, ONT.

THURSDAY and FRIDAY

SEPTEMBER 7th & 8th, 1950

$2200 IN PRIZES. $400 IN PURSES

HIGH CLASS HORSE SHOW

In Front of Grandstand—Showmanship and Judging of Heavy and and Light Horses — Three-Horse Teams — Fancy Driving

OUTSTANDING EXHIBITS OF CATTLE

TWO FINE SHOW PAVILIONS

For Domestic Science, Fancy Work, Dairy Products, Roots, Vegetables and Fruit.

SEE OUR EDUCATIONAL EXHIBITS

Commercial Features. - - Tractor Rodeo.



Horse Races

2.25 CLASS Purse $200

FREE FOR ALL, Purse $200

2% Entry Fee, no deductions

5 to enter, 4 to start, 2 heats.

REFRESHMENT BOOTHS - GAMES

WIN A CAR!

BUY ADVANCE SALE TICKETS

Admission to Grounds: Adults 35c; Children 25c; Autos 25c.

DANCE Friday Night in I.O.O.F Hall

COLEMAN'S ORCHESTRA

Modern and Old-Time Dancing. Admission to Dance, 50c.

Grandstand Performance Both Nights

STEEL'S WESTERN REVUE

Old Time Band. Comedy. All in Front of Grandstand.

MOUNTAIN TOWNSHIP AGRICULTURAL SOCIETY

Race Committee—Victor Barton, Eli Montgomery, James Milligan, John Thompson and Lucien Benoit.

WM CAMERON, President. DAVE BERRY, Sec'y.-Treasurer.



WE ARE SPECIAL AGENTS FOR




MANUFACTURED BY Consolidated Specialties Limited

The Winchester Press



SHUR-GAIN FEED SERVICE

MR. FARMER:

When you think about Practical Feeds you are thinking about SHUR-GAIN.

Why SHUR-GAIN?

SHUR-GAIN Feeds are the ONLY feeds that offer you the twin advantages of:

LOCAL MANUFACTURE AND CONTROLLED QUALITY

SHUR-GAIN Feeds are manufactured right here—they are fresh, but, more important, all SHUR-GAIN Feeds are under constant test at the SHUR-GAIN Demonstration Farm.

Practical minded farmers who are interested in making their feeding operations PAY are more and more turning to SHUR-GAIN.

CANADA'S MOST POPULAR FARM FEEDS

H. S. LANNIN LIMITED

Shur-Gain Feed Manufacturers

WINCHESTER, ONTARIO


## AGRICULTURAL NEWS

Inspection of commercial potato crops will be provided on request, during the 1950 growing and harvesting season, the Crops Branch, Ontario Department of Agriculture announces. The inspection covers checking for prevalence of bacterial ring-rot diseases. In some cases county groups of growers are requesting the inspection by forwarding resolutions to the Department. Any grower may obtain the inspection by request.

"Many potato growers have taken advantage of similar service during recent years," a spokesman for the Department says, "resulting in many thousands of dollars saving. Inspection will prevent spread of the destructive organisms. Much has been achieved by way of education, as bacterial ring-rot is a comparatively new disease in the province, first cases having been reported in 1938.

"Special provision is made by the Department to inspect all potato fields in certain areas where the disease has not yet become prevalent. It is hoped in this way to maintain satisfactory supplies of seed for favorable production of table stock.

Requests for inspection should be addressed to local agricultural representatives or direct to the Crops, Seeds and Weeds Branch, Ontario Department of Agriculture, Parliament Buildings, Toronto. The service is available free of any charge.

* * * *

With cereal crops ripening and harvesting under way, now is a good time to make selection and plan exhibits of sheaves of grain for local fairs and exhibitions, officials of the Crops Branch, Ontario Dept. of Agriculture, point out.

There are 250 fall fairs in Ontario as well as several annual seed fairs staged by various counties during the winter and early spring.

World championship awards for wheat, oats, barley, rye and potatoes are also made at the Royal Winter Fair in November in Toronto.

* * * *

Four young Ontario Junior Farmers who have just returned after visiting the British Isles, were much impressed with the high calibre of agriculture as carried on in various parts of the Old Land which they visited, A. M. Barr, Associate Director of Extension, Ontario Department of Agriculture, reports. Mr. Barr accompanied the four young men as coach and director of the trip.

The young men were Bruce Kirk, Renfrew County; David Pelletterio, Halgon County; Patrick O'Leary, South Simcoe, and Bruce Witmer, of Waterloo County. All Junior Farmers, they represented the Province of Ontario at the International Beef Cattle Judging competition at the Royal Highland Show, Paisley, Scotland, and the International Dairy Cattle judging competition at the Royal Show, Oxford, England. As a team they placed third in the first contest and fifth in the other. Scotland won the first and England the second. Bruce Kirk, of Renfrew was runner-up in the high individual for a trophy in judging Guernsey cattle at the Royal Show, Oxford.

Mr. Barr says that the Young Farmers' movement in the British Isles plays an important part in rural life of young farm people.

Landing at Greenock, the party moved by car across Scotland to the north-east coast district of Kincardine and Aberdeenshire, where they had the pleasure of visiting A. Campbell, one of th representatives of the Scottish Federation of Young Farmers' Clubs, who visited Ontario a couple of years ago. Many of the farms visited were of considerable size, ranging from 500 to 2000 acres, and very highly mechanized.

In general, crops looked very well and promised high yields of winter wheat, oats, barley, sugar beets, and in some cases, extensive acreages of small fruits.


DRINK Coca-Cola TRADE MARK REG. WORK REFRESHED


## HINTS FOR THE HOME

**Ham and Cabbage**

After boiling a ham, save the water in which it was boiled and cook the cabbage in it. The cabbage will have a better flavor and can be cooking while the ham is being baked.

**Mildew**

Stains of mildew can be removed from linens by using a solution of four tablespoons of peroxide to one quart of water. Use enough of the solution to cover the garment and boil gently for about an hour until the stains are gone.

**Rice**

An easy way to wash rice is to place it in a sieve and let the cold water continue to run through until it comes through clear and free from starch. Rice should always be washed before using.

**Grease Spots**

Grease spots can be removed from white and fast-color materials by saturating the spots with benzine, placing a blotter on both sides of the material and applying a hot iron to the upper surface for several minutes.

**Perspiration Odor**

To destroy the odor of perspiration on the body, try bathing in a basin of warm water, to which two tablespoons of compound spirits of ammonia have been added. The skin will be clean and fresh.

**Glass Stopper**

If a glass bottle stopper sticks, revolve the neck of the bottle slowly in the heat of a burning match. The heat from this will cause the neck to expand, thereby releasing the stopper.

**Preparing Soup**

Be sure never to let soup boil. Allow it to simmer slowly. If it boils, much of the liquid is wasted in evaporation, and the heat of the flavor is lost.

**Stair Carpet**

If carpet is used for stairs instead of rubber treads, buy a half-yard more than is actually needed, and fold in at the top and bottom of the stairs. When the carpet begins to wear at the edges of the stairs, move it, and you will find that the carpet will wear longer and more evenly.

**Salt**

The following are some of the many uses for salt: It is an excellent throat gargle; also an effective spray for catarrhal infections. It is a very good tooth powder and aids greatly in making the gums more firm. Salt used generously in the water will both cool and rest tired feet.

**Fatty Soup**

Remove the drops of fat from the top of the soup by throwing a lettuce leaf into the pot. This will absorb the grease and may be removed as soon as it has served its purpose.

**Cleaning Tweeds**

For cleaning tweeds and other heavy woollens a long-haired brush with fairly soft bristles is excellent. It is well to give frequent brushings, and airings, especially during warm weather when moths are active.

**Jam**

When making jam, add a tablespoonful of glycerine to each pint of jam to prevent crystallizing. By doing this, less sugar is required and it is more transparent.

**Ironing Slips**

The wise girl remembers to iron her slips crosswise instead of up and down. This tends to prevent the slip from showing below the skirtline.

**A Little Butter**

A little butter rubbed on the lip of a pitcher will prevent the cream from running down the side after it is poured.

**Black Silk**

After washing a black silk dress try soaking it for twenty-four hours in clear rain water. This will freshen it until it looks almost like new.

**Tangled Hair**

If a person has been ill for some time and the hair has become matted and tangled from lying in bed so long, the tangles can be made to comb out quite easily if the hair is first saturated with alcohol.

Has your Subscription expired?

Irate Woman Driver to Cop: "How could I have a driver's license? You people took it away from me last summer."

One housewife to another, over the back fence: "I got to thinking yesterday; you know how you do when the radio's broken!"

Dean Atcheson, U. S. Secretary of State, says: "I try to be as philosophical as the old lady from Vermont who said that the best thing about the future is that it comes one day at a time."


ELECTRICAL TIPS FOR THE HOME

If You Expect to Spend Most of the Summer at Home . . .



DON'T think you have to swelter indoors simply because there are no facilities on the porch or terrace for ironing, cooking, eating, sewing, night-time recreation and entertaining.

DO transform the porch or lawn into an outdoor living area by installing handy outlets and circuits for convenient use of iron, roaster, table appliances, lamps, radio, sewing machine, etc.



VANBRIDGER'S GARAGE

SOUTH MOUNTAIN, ONT.

MASSEY HARRIS FARM MACHINERY

SALES and SERVICE

SERVICE TO ALL MAKES OF CARS AND TRUCKS

TRACTORS A SPECIALTY—ALL MAKES

Now is the time to have your Tractor checked up for Fall work and have the Valves ground. We have the latest and best in Valve Grind Equipment to service all makes. Satisfaction guaranteed.

IF IT IS MASSEY HARRIS PARTS YOU NEED, PHONE 12 OR 63M.

We will give you the Best of Service possible.



Arthur A. Crawley & Co.

Chartered Accountants

OTTAWA - MONTREAL - BROCKVILLE - TORONTO

SUDBURY - NORTH BAY - SAULT STE. MARIE

Ottawa Address—119 Blackburn Bldg.



NEXT WEEK AT THE

"Picadilly Theatre"

WILLIAMSBURG, ONT.

THIS THURSDAY, FRIDAY & SATURDAY

The Skipper Surprised His Wife

With Joan Leslie, Spring Byington, Robert Walker and Edward Arnold.

—Also—

RUSTLER'S VALLEY

MONDAY, TUESDAY AND WEDNESDAY




THURSDAY, FRIDAY & SATURDAY




Coming Soon:

FORCE OF EVIL (Adult Entertainment)

and TIGHT LITTLE ISLAND.



DUNCAN'S STORE

Soon You will be Back to School Again and You will Need

Scribblers, Pencils, Rulers, Notebooks, Loose Leaf Notebooks, Refills, Compasses, Mathematical Sets, Typing Pads, Paints, Paint Refills, Crayons.

BOOK BAGS, LUNCH BOXES, THERMOS BOTTLES

TEXT BOOKS and DICTIONARIES

For Public and High Schools.

SUPPLIES AT CURRENT PRICES

SCHOOL SUPPLIES STRICTLY CASH.








You'll love the Lustre of "LO-GLO"

*Lo-Glo Satin Finish*—with its soft, velvety, hand-rubbed effect—is but one of three distinctive Scarfe finishes for walls and ceilings. More radiant, more porcelain-like, is *Scarfe's Interior Gloss Paint.* More subdued, more delicate, is *Scarfe's Flat Wall Finish.*

4-49

A Finish for EVERY Surface Inside and Outside!

SURFACE SATISFACTION Scarfe's Est. 1877

Varnishes · Paints

Enamels · Wax

WOODS' HARDWARE, Winchester, Ont.

## Professional Notices

**CASS & CASS**
F. M. CASS, M.A. W. J. CASS, K.C.
LAW OFFICES
Chesterville, Dial 371. Winchester
Bank of Nova Scotia Block. Phone 11

**ATTENTION, LADIES !**
Elaine's Beauty Shop, located first house West of Lannin's Mill. Machineless, Fleetwaves and Cold Waves, also all types of Beauty Culture including Bleaching and Blending. Hours from 9 a.m. to 6 p.m.
Elaine Christie,
1-2c Phone 97M, Winchester.

**"HOLLYWOOD BEAUTY SALON"**
Telephone 292 to-day for your appointment with "Hollywood Beauty Salon," featuring Machine, Machineless, Cold Wave and the new Flexawave Permanents.
Mrs. Louise Freeland
Gladstone Street - Winchester.

**ATTENTION FARMERS!**
We will be pleased to pick up dead or crippled farm animals. For immediate service telephone collect. Cornwall 3730, Winchester 114.

**St. Lawrence Rendering Co. Ltd.**

**HENDERSON LODGE, NO. 383 A. F. & A. M., WINCHESTER**
Meets in the Masonic Hall, Royal Bank Block, on second Friday of each month at 8 p.m.
Visiting Brethren Welcome.
MILTON STOODLEY—Wor. Master
DR. W. A. SHERWOOD, Secretary.

**WINCHESTER L. O. L. No. 862**
Meets regularly in the Orange Hall, Winchester, at 8 p.m., on the second Monday of each month. Visiting Brethren always welcome.
John Barrett, W. M.
Wm. McRoberts, Rec.-Sec'y.

**J. V. FETTERLY**
Licensed Auctioneer.
All Sales handled. Farm Stock a Specialty. Twenty years' experience in the cattle business. Satisfaction guaranteed. Terms moderate. Phone on reverse ticket.
Phone Chesterville 223.

**CANADIAN LEGION, B.E.S.L.**
BRANCH 108, WINCHESTER
Meets second Thursday of each month in the Legion Hall, Winchester.
All War Veterans Welcome.
STUART CORRY, President.
W. A. SERVAGE, B.A., Sec.-Treas.
28-1 yr.p.

**PARTNERSHIP FORMED**
Known as Ennis & Zeron
If you are thinking of having an Auction Sale we will handle it for you on Commission, or will buy it in block for cash. See us for an estimate before you make other arrangements. No obligation. Phone at our expense to
RALPH ENNIS, Clerk, Iroquois, 100r21.
MAHLON ZERON, Auctioneer, Iroquois, 98r2.

**JAKE ROSS**
All kinds of Poultry wanted at all seasons. Wool wanted. I buy all kinds of Hides.
Phone 81 - - Winchester

**HOWARD E. BICCUM**
and
**HAROLD D. POAPST**
District Representatives for the North American Life Assurance Co.
Also a complete Insurance Service for all lines of Fire and Casualty Insurance, including Hospitalization. Auto Financing and Real Estate also handled. Phone 285, Winchester.
38-1 yr.c

**INSURANCE**
FIRE, HAIL, ACCIDENT, LIVE STOCK AND AUTOMOBILE
Apply to
WALTER MOFFAT, Winchester, Ont.

**S. EARL FREELAND, C.L.U.**
District Representative for The Manufacturers' Life Insurance Company
Special Services offered in connection with Group Pension Plans, Group Insurance, Estate Analysis, etc.
Telephone 292. - Winchester.

**LYALL M. CROWDER**
Representative For
MUTUAL LIFE OF CANADA
Automobile - Fire - Wind, Etc.
Auto Financing
Write or telephone 606r41, South Mountain, Ont.
51-1yrp

Cemetery Memorials see
W. J. L. BOYD & SONS
representing
R. M. Best Granite Co., Kingston.
Architects and Craftsmen of Civic and Private Memorials. Church Memorials of Bronze, Marble and Brass

**GROWING MASH**
Although the Grain Crop is the largest in many years, yet it may not be economy to feed it to your growing chicks too soon. Better feed
Lakko Developing Mash
AND BE SAFE!
THE SAME APPLIES TO
Laying Mash
Feed Lakko Laying and get results. The price is not high considering its high quality.

**HUGH McMASTER**
PHONE 431. WINCHESTER, ONT.

## THE MIXING BOWL
BY Anne Allan HYDRO HOME ECONOMIST

Hello Homemakers! When anyone starts collecting recipes at the age of nine as did Mary Elizabeth, a cousin of ours, her personal cook book is sure to include interesting recipes. As we noticed the dates under each paste-up of a newspaper clipping, the girl's first favourite food was cake and cookies. About the glamour stage of seventeen, copious notes were made concerning salads and raw fruit desserts. Then, coinciding with the dates of Mary's marriage preparations, there were pages of main course supper dishes and now she is begging for recipes using leftovers and for supper dishes which may be part of a carried lunch on the following day.

Here are three recipes for Mary and two from Mary's file. Perhaps your schoolgirl may wish to clip all five recipes and paste on 3 by 4 inch cards to begin a collection.

**SPANISH TOAST**

2 eggs, beaten slightly; 3-4 cup of tomato juice, 1-4 tsp. salt, 5 slices of bread, 3 tbsps. fat.

Blend beaten eggs, tomato juice and seasonings. Dip both sides of each slice of bread into the mixture. Brown on both sides in hot fat in frying pan. Place on a hot platter and serve at once with Cheese Sauce or Scrambled Eggs.

**GLAZED SUPPER LOAF**

1 pound ground beef, 1-2 cup dry bread crumbs, 3-4 cup milk, 1 well beaten egg, 1 1-4 tsps. salt, 1-4 cup chopped green pepper, 1-2 cup of chopped onion, 1-2 cup grated carrot, 1-3 cup catsup.

Combine ingrediehts, except catsup. Place in oiled 8-inch ring mold or loaf pan. Bake in electric oven of 350 degrees for 45 mins. Turn baked loaf onto ovenproof platter; spread with catsup. Place under broiling element for 10 mins. Fill ring with hot corn. Garnish with fried apple rings. Serves 7.

**FISH SHORTCAKE**

1 egg, 4 cups hot mashed potatoes, 2 cups cooked salmon or other fish, 1 green pepper, minced; 1 1-2 cups seasoned white sauce.

Beat egg and take out 2 tsps. egg to brush top later. Mix egg with mashed potatoes. Add fish, and green pepper to white sauce. Spread half of mashed potatoes on the bottom and sides of a greased 10-inch pie plate; fill with fish mixture and top with remaining potatoes. Brush top with the 2 teaspoons of egg. Bake in an electric oven of 350 degrees for 15 mins. or until lightly browned. Serves 6.

**MARY'S LEMON PIE RECIPE**

3 eggs, 1 cup sugar, grated rind and juice of 1 lemon, 2 tbsps. butter, 1-4 tsp. salt, 1 baked pie shell.

Separate eggs. Beat the yolks with 1-2 cup of sugar in top part of double boiler. Add lemon rind, juice and butter. Cook over hot water, stirring constantly until thick. Remove from heat. Add salt to egg whites and beat until stiff, gradually beat in the remaining 1-2 cup of sugar. Fold half of this meringue into lemon mixture and pour into a baked pie shell. Spread remaining meringue on the top of pie. Bake in an electric oven of 325 degrees for 20 mins. Serves 6.

**BLUEBERRY MUFFINS**

2 cups flour, 3 tsps. baking powder, 1-2 tsp. salt, 4 tbsps. sugar, 1 cup milk, 2 tbsps. melted fat, 1 egg, beaten; 1 cup blueberries.

Combine dry ingredients. Combine liquid ingredients and add to dry mixture as quickly as possible, mixing only enough to dampen flour. Sprinkle blueberries with 1 tbsp. of flour and fold into batter. Drop by spoonfuls in buttered muffin pans and bake 25 mins. in hot electric oven of 400 degrees. Makes about 16 muffins.

**TAKE A TIP**

1. Double egg mixture for Spanish toast. Reserve part of it for frying in the morning. Spread with a little jelly or chili sauce and wrap for the packaged lunch.

2. Glazed Supper Loaf may be sliced and fitted into hamburg rolls accompanied by raw carrott sticks for the lunch box.

3. Cook an extra piece of fish when making fish loaf. Mash about 1 cup with 1-2 cup chili sauce or well-season white sauce. Split weiner rolls on one side and tuck in ample fish filling.

4. If you have stew left over from supper, drain off the liquid, put through the food chopper and mix with some finely grated carrot and onion. Use as filling between buttered slices of brown bread.

**THE QUESTION BOX**

Miss T. R. asks: What quantities of spice do you use in making a good Spiced Grape Jam?

Answer:

**SPICED GRAPE JAM**

Slip skins from grapes. Measure pulp. Add water (1-4 cup to 1 cup pulp). Cook until soft, then put through a sieve. The skins may be put through a food chopper. Add skins to pulp. Measure the mixture. For each cup of mixture, add approximately 1-4 tsp. of cinnamon, 1-8 tsp. allspice, ground. Add 1 cup sugar for each cup of grape mix. Boil to jellying point.

Mrs. J. A asks: What kind of apples and how much do you use to make a tasty grape jam?

Answer: Use 3-4 cup diced apples to 3-4 cup grape pulp—preferably crabapples with skin on.

It never reduces the size of a claim against an estate to file it.

## Boyd's Budget Plan For Fuel Buying . . .

As a special service to our customers, we are establishing Boyd's Budget Buying Plan, and we cordially invite you to make use of it.

Why not pay for your Fuel the easy way—the Budget Way of equal monthly installments the year round, like rent or the telephone bill?

Call Mr. Max Boyd at 325 for further information.

**W. J. L. Boyd & Sons**
Fuel Merchants
PHONE 325. - WINCHESTER.

## READY TO SERVE YOU WITH . . . .

A Full Line of General Hardware.
Barbed Wire.
Galvanized Roofing.
Barn and Stable Equipment.
Galvanized Water Tanks—6-foot
Gilson and Easy Electric Washing Machines.
Easy Vacuum Cleaners—one year guarantee.
Fence Wire and Fencing Supplies.
Pumps and Pressure Systems, etc.
Japalac Paints and Enamels.
Findlay and Wingham Stoves.
Enterprise Furnaces.

**KARL GUY**
Plumbing, Hardware and Tinsmith
PHONE 37, SOUTH MOUNTAIN.




## BLUE COAL

AMERICA'S FINEST ANTHRACITE
Chestnut and Stove Sizes
NOW is the time to take advantage of the LOWEST Summer Price.
PLACE YOUR ORDER TODAY

**Cash Price $23.00**
Per Ton
4 SERVICE PHONE 4
**Ross H. Hutchinson**
WINCHESTER, ONT.

**Order Your Plumbing Needs Now!**
Complete Bathroom Fixtures in Stock.

**If It Rains, Catch It.**
Eavetroughs repaired or replaced.
BEATTY BARN SUPPLIES
BEACH FURNACE SERVICE
**C. S. PRICE**
PHONE 295. - WINCHESTER

## For Parents Only

(By Nancy Cleaver)

**TRAVEL WITHOUT TEARS**

"Let's take a trip this vacation! A change would do us all good," Dad says. The children greet a vacation trip with delight, but mother may have some doubts about the possbily of travel without tears!

The secret of a happy family holiday spent on a motor trip is thorough preparation. Get in touch with a tourist bureau in the province where you want to travel. Ask for folders, maps and information. Map out the route of your journey in detail, being careful not to travel too far any one day.

Parents travelling with little folk have found it very worthwhile to write ahead and make overnight reservations at recommended hotels, resorts or cabins. If this is not possible, observe the rule of stopping well before darkness falls to find suitable accommodation. There is nothing more upsetting than an unsuccessful search for a place to sleep with cross, over-tired children constantly wailing, "When are we going to get there?"

Illness on the part of any member of the family can spoil a holiday. Don't take any chances with drinking water, milk or food. If in doubt about the water boil it before drinking. Buy only pasteuriezd refrigerated milk. Carry your own supplies of baby food, such as pre-cooked cereal and tins of fruit, vegetables and meat. Oranges and fruit are a good investment—but wash all fruit thoroughly! Pack in one container what you need for your children's meals.

Fatigue quickly produces irritability in both adults and children. Arrange a rest period after the noon meal for all the family every day. If baby is small, he can sleep in his basket, or the seat of the car can be used as a bed, with safeguards to prevent him falling. A rug and pillow spread under a shady tree encourages relaxation. It is worthwhile to turn off the main highway and travel down a quiet country road in search of solitude. Some city parks have benches in shady corners which can be used for a small child's rest time.

It is grand for mother not to have to prepare meals and wash dishes. In order to cut on costs the family may want to "eat out" only one or two of the three meals. If at all possible have the dinner meal at a good restaurant or hotel. An early start can be made if breakfast is eaten at the place where the family has stayed overnight.

Travelling with a small baby is easier in some ways than travelling with an active youngster who is "into everything". The little baby stays in one place—but the diaper problem is not an easy one to solve. An extra supply must be taken along, and mother must have the opportunity every other day to wash out the diapers and get them dry. Some families make a twenty-four hour stop in a city with a Baily Diaper Laundry Service, in order to avail themselves of this help.

Clothes for travelling for children should be comfortable, durable and washable. Seersucker or jersey sun suits need no ironing, and corduroy overalls for cooler days are an excellent choice for the same reason. Tuck the dirty clothes directly into the laundry bag. Do as little washing on the trip as possible. A jar of water and a wash cloth and towel to wipe small sticky fingers is worthwhile. Bibs and paper handkerchiefs are good ideas too.

Small children get tired travelling in a car and mother and dad must be willing to stop fairly often. Take son or daughter for a little walk to stretch little legs. Fill the thermos bottle with cold, tested drinking water in the morning and keep a supply of paper cups. A little 'potty' is useful for the tiny child. Have a supply of small toys, a plane, car, etc. to occupy a little boy, and a dolly with clothes which can be put on and taken off for a little girl to play with when time lags.

The driver's attention should not be distracted by anyone in the car. Mother will have to keep the children amused from time to time. A picture book with large colored illustrations is a good thing to have handy.

Even little children can enter into the good times of simple games such as seeing who can see a barn, or a red cow or a sheep out the car window, or "I spy" using colours instead of first letters. If mother and dad can stand the noise, a mouth organ and a small zylophone are a never failing source of enjoyment for "junior."

Holidays spent happily unify the family. New experiences are exhilarating and travel is one door to education. A good journey is one which every member of the family recalls with pleasure.

## NEW STORE HOURS

**In order to give our customers the best in feed and service, our Store will now be open from 7.30 a.m. to 5.30 p.m. and also open at noon hour. We are expanding our store premises and in the near future we expect to have an Oat Roller in operation as well as our Mixer. This will enable us to roll your grain and balance it with Purina Concentrates to give you the best in quality rations.**

**FERTILIZER AND STABLE PHOS**

**This season we will be able to supply you with Fertilizer and Stable Phos to suit your needs. Give us a call.**

**SPRAYING SERVICE**

**Mr. Benson George has purchased the Sprayer formerly operated by Mr. Ellsworth Summers, and is prepared to put on our Purina Lindane Fly Spray and our excellent Weed and Woody Plant Killer at a reasonable cost. For information, contact Mr. George or someone at our store. This Service will be done with our fullest co-operation.**

**BASIL DAWLEY**
YOUR PURINA DEALER
Telephone 293 Winchester, Ont.




Don't let bacteria from unsanitized utensils eat holes in your milk cheques. Use
LO-BAX & NOXSOIL
Just before milking, sterilize equipment with a Lo-bax rinse. With 50% available Chlorine, it kills bacteria almost immediately on contact. Right after milking, clean utensils with fast, thorough Noxsoil, the new Dairyman's cleanser.
*At your nearest dealer.*
5

## CALFHOOD VACCINATION NOTES

### TO THE FARMERS OF DUNDAS COUNTY

At what age should Calves be vaccinated? According to the best veterinarian authorities, the most satisfactory age is 6 months. If the calf is raised for the purpose of sale to the export market, from 4 to 6 months is preferable as the animal is more apt to test negative at saleable age. If the calf is to be kept for the home herd, from 6 to 12 months of age is recommended for vaccination. This animal may go questionable or even positive until three years or older but is more valuable to the herd as she will be immune to contagious abortion for a longer period. This point has not had sufficient publicity. As yet, in calfhood vaccination programs, the added value of vaccination for export sale has been stressed; but it is of greater importance to rid our country of this very costly disease.

In many sections of the U. S. A. the farmers are being given a 5-year period in which to have either a negative or a vaccinated herd. When the 5-year period is completed a test and slaughter campaign for unvaccinated cattle is planned. In a few years it may be impossible to export unvaccinated animals.

Dundas County has a grand start on this project. Every farmer should make it his business to see that every calf in the county is vaccinated this year. Be sure the calves are at least 4 months old and not over 12 months.

*Dundas County Federation Of Agriculture.*
ERIC CASSELMAN, President. DON ROBERTSON, Secretary.

## CANADA'S health

**PROPER PLANNING**

When planning meals for the day be sure to include meals from every group in Canada's Food Rules. These groups iclude milk, fruits, vegetables, cereals, bread and meat A balanced diet, which is necessary for good health, requires some of each of these foods every day.

**SCIENTIFIC SLIMMING**

Keeping slim is more than a matter of beauty. It is also a matter of health. Scientists now know that persons who are overweight are far more likely to succumb to many illnesses than those of normal weight. Controlled diet under the supervision of a physician is the best way of losing weight.

**SUPER-SNACKS**

With children ready to go back to school, mothers should make sure that noontime lunches are attractively packed and well stuffed with nutritious foods. The noon-time meal should be more than a snack—it should contain its full share of nutrients.

**SEPTEMBER DANGERS**

Flies can be just as dangerous in September as they are in July. Make sure that insects and pests are kept out of your house right up till the cold weather starts. Flies and other insects are dangerous carriers of disease. Kill them on sight.

**A DIETARY NECESSITY**

Cheese is a good source of calcium, protein, vitamin A and riboflavin. It should be i ncluded in the diet at least three times a week by itself or in combination with other foods. Cheese is always a treat. Serve it regularly for health and appetite.

For best Advt. Results, Telephone The Press, No. 21.

## DOG ODDITIES

By Harry Miller, Director, GAINES DOG RESEARCH CENTER

COPPIE, IRISH TERRIER OWNED BY CATHERINE T. MANNING, OF SOUTH NORWALK CONN., HELPS HER MISTRESS, WHO SUFFERS FROM A BACK INJURY, WITH THE HOUSEKEEPING BY PICKING UP AND CARRYING THINGS

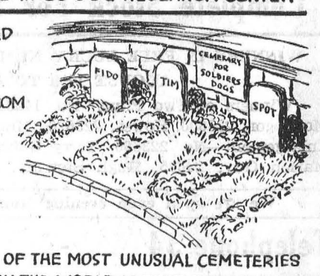




ONE OF THE MOST UNUSUAL CEMETERIES IN THE WORLD IS THAT RESERVED FOR SOLDIERS' DOGS WHICH IS LOCATED ATOP EDINBURGH CASTLE IN SCOTLAND



THE BODY OF THE NORMAL DOG IS ABOUT 7 PER CENT BLOOD BY WEIGHT

© 1950 Gaines Dog Research Center, N. Y. C.

**HERE'S WHAT YOU'VE BEEN WAITING FOR!**

## George Wade and His Corn Huskers

—AT—
**The Jubilee Arena, Maxville**
—ON—
**THURSDAY, SEPTEMBER 7th**

Dancing and calling supervized by George Wade in his own inimitable manner.
MAKE IT A DATE !
Dancing 9.30-1.30. ADMISSION—$1.25 per Person.

**NOTICE !**

A Special Session of the Council of the Municipal Corporation of the United Counties of Stormont, Dundas and Glengarry, will be held in the Council Chambers, County Buildings, Cornwall, on Thursday, the 14th day of September, A.D., 1950, at 10 o'clock a.m., for the following purposes:

(1) To open tenders for the construction of the New Home for the Aged.

(2) To consider petitioning the Department of Game and Fisheries opposing an open season for deer in these United Counties.

(3) To fill a vacancy on the County Court of Revision.

L. C. KENNEDY, County Clerk.
County Buildings, Cornwall, Ontario.
15-16c

**Plumbers, Tinsmiths Furnace Service**

Complete line of Bathroom and Kitchen Fixtures.
Galvanized and Aluminum Roofing.
New and Used Cook Stoves.
Electric Stoves.
Findlay and Coleman Oil Heaters.
Findlay and Enterprise Furnaces.
Duro and Beatty Pressure Systems.
Dairy Equipment.
Full line of Eave Troughs and Conductor Pipes.

**J. Fader & Son**
Telephone 60
WINCHESTER - ONT.

**HYLO EGG-GRADING STATION**
L. Kapeller, Proprietor.
WINCHESTER and OSGOODE
Daily Highest Market Price for our City Trade.
Two Electric Grading Machines To Assure You Proper Grade.
WINCHESTER OSGOODE
A. Crawford, Mgr. H. Pritchard, Mgr.

**POULTRY WANTED**
All kinds of Poultry Wanted at all Seasons. Also Hides and Wool. Highest Prices Paid and you are assured of a Square Deal.
**MORRIS ROSS**
PHONE 19 - WINCHESTER

*Two Names That MEAN Something . . . . . .*
**C. C. STUBBS & CO. - L. D. WELLS, Prop.**
DEPENDABILITY
Authorized Dealer for "Rock of Ages" and the Best Imported Granites.
Cemetery Lettering promptly attended to at reasonable rates.
MORRISBURG, ONT.
P. O. Box 390. Phone 304.
Local Agent—J. L. DIXON.
WORKMANSHIP

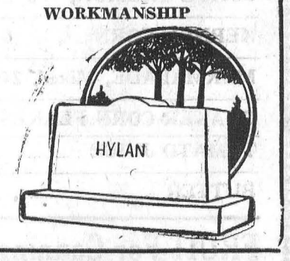


*SEE THE NEW*
**Ferguson Side-Delivery Rake**
*3-Point Tractor Mounted Hitch, Fully Hydraulic.*
*Tooth Bars run on 24 Sealed-For-Life Ball-Bearings.*
*Moves Hay 50% less distance; Saves Leaves.*
*Forms Light, Fluffy Even, Truing Windrows.*
SEE IT TO-DAY AT
**HAMILTON'S**
**GARAGE and SALES LIMITED**
CHRYSLER - PLYMOUTH - FARGO
Telephone 488 - Chesterville, Ont.

Master Allan Wylie is spending a few days in Montreal this week, the guest of Master Gary Fetterly.

* * * *

Miss Judy Garland, of Moncton, N. B.,, spent several days last week with Mr. and Mrs. Harry Strader and girls.

Mr. and Mrs. Gordon Rice and family, of Toronto, spent the week-end in town, visiting friends.

* * * *

Mr. and Mrs. Frank Williamson, of Cornwall, have returned home after spending some time with Mrs. J. T. Elnaugh.


# EVANS DRUG STORE

W. H. EVANS, Phm. B., Proprietor.

PRESCRIPTIONS - SUNDRIES - VETERINARY PRODUCTS

## PROMPT RELIEF FOR HAY FEVER

With Anti Histamines Tablets. Ask For Them in Handy Packs of 12 Tablets.

We Stock Both Shaeffers Pens & Pencils, Also Waterman's Pens and Pencil Sets Complete Stock For School Opening

WINNERS IN FREE LUCKY NUMBER DRAW FOR WEEK AUGUST 14th TO AUGUST 21st

Winners of Two Films—No. 142016, Davidson; 223481, Alex McGregor; 223600, Howes; 223626, Mrs. Percy Durant; Winner of 1 Enlargement—No. 223666, Terry Churchill; 223568, Tracy; 22298, Marion Guy; 24635, Hugh Stewart.

We are open each evening from 7.30 to 8.30 o'clock.

Telephone 34 - Winchester, Ont.



## FRIDAY and SATURDAY SPECIALS

CR. BUTTER - 55c lb.

PORK & BEANS - 20 oz. 2-27c

CHOICE PEAS - 20 oz. 2-27c

PASTE FLOOR WAX - 1 lb. 29c

REYNOLD'S MEAT MARKET
Phone 85, Winchester



## QUALITY FOOD - FAIRLY PRICED EVERY DAY AT Elliott's Phone - 12 -

| | |
|---|---|
| COHOE SALMON, ½'s | 36c |
| KERNEL CORN | 2 for 19c |
| MARMALADE, Mixed, 24 oz. | 39c |
| QUAKER CORN FLAKES | 2 for 29c |
| TOMATO JUICE | 2 for 19c |
| BUTTER | At Cost |

FRUIT For Canning, PEACHES & PEARS

ELLIOTT'S FOOD MARKET



## A NEW LINE!

WE ARE NOW SELLING

ALUMINUM RIBBED ROOFING

AND WILL BE CARRYING STOCKS CONTINUOUSLY.

NOW IN STOCK:

| | |
|---|---|
| 24 GAUGE, IN 6 TO 10 FOOT SHEETS | $10.25 PER SQ. |
| RIBBED RIDGE ROLL, 5 Inch APron | 26c FT. |
| PLAIN RIDGE ROLL | 13c FT. |
| FORMED VALLEY | 16c FT. |

H. S. LANNIN LIMITED

MANUACTURERS OF LUMBER, SASH & DOORS, FRAMES, TRIM, ETC., AND RETAILERS OF BUILDING SUPPLIES

WINCHESTER - - - ONTARIO


## SOCIAL AND PERSONAL

Mrs. W. C. Sullivan and children, Terry and Allan, of Cornwall, spent a few days last week with Mr. and Mrs. L. Belway.

* * * *

Mr. and Mrs. Robert Preston, of Powassin, Ont., spent a few days last week with friends and relatives in Winchester.

* * * *

Mr. and Mrs. Hugh Fetterly and family, of Montreal, and Mr. and Mrs. Gordon Countryman, of South Porcupine, were visitors at the home of Mr. and Mrs. Allen Summers, this week.

* * * *

Mr. and Mrs. Albert Bickford and their daughter, Mrs. Ralph Avey, and Mr. Avey, all of Polo, Ill., were guests of Mr. and Mrs. Herbert Robinson on Thursday last. Mr. Bickford is a cousin of Mr. Robinson.

* * * *

Rev. and Mrs. N. J. Thomas have returned to their residence in Winchester after spending their vacation at Dalhousie Lake in the Rideau Lakes district. They also visited friends in Perth and Kingston.

Mr. Ronald Workman was the guest of Mr. Allen Kellogg, of Cornwall, last week-end.

* * * *

Dr. and Mrs. A. R. Troiano and their two boys, Bobby and Tommy, of Cleveland, Ohio, spent the week-end at St. Paul's Manse, the guests of Mrs. Troiano's brother, Rev. I. D. MacIver, and Mrs. MacIver. Returning with them to Cleveland were Mrs. Troiano's parents, Mr. and Mrs. Neil MacIver, of Baddeck, N. S., who spent the past few weeks here with Rev. and Mrs. MacIver.

* * * *

**Timmins Clan Picnic.**

The annual Timmins Clan Picnic was held on Saturday, August 19th, at Rideau Hill Camp. Over sixty members of the clan attended. During the day swimming, boating and games were enjoyed by all. Dinner was served at 12.30 on the spacious lawns of the Camp. Officers and committees were elected for the coming year with Mr. Homer Patterson taking over the president's chair, and Mrs. Cecil Rae as secretary-treasurer.

* * * *

**Family Picnic Held.**

The old Rufus Earle homestead in the Melvin Settlement was the scene of a pleasant gathering on Sunday last when the daughters of the late George E. Earle visited their birthplace and with their mother, their husbands and children, had lunch on the lawn. Many interesting reminiscences were indulged in. Those present were: Mrs. G. E. Earle, Mr. and Mrs. Chas. French, Joy and Charles; Mr. and Mrs. Harold Droppo and Earle; Mr. and Mrs. Harvey Barkley, Donald and Larry, and Miss Shirley Thorpe. Three grandchildren were unable to be present.


Coca-Cola TRADE MARK REG. adds zest to the hour



## Grocery Specials

FOR FRIDAY AND SATURDAY

PHONE 46

| | |
|---|---|
| BUTTER | At Cost Price |
| CARNATION MILK | 2 for 25c |
| AYLMER VEGETABLE & TOMATO SOUPS | 2 for 19c |
| ROBIN HOOD CAKE MIXES | 31c |

MacIntosh's Groceteria

Phone 46. - Open 7.30 - 6.00.

You Order—WE DELIVER.

Winchester - - Ontario



## SPECIALS

FRIDAY and SATURDAY

| | |
|---|---|
| SPECIAL COFFEE | 93c lb. |
| CHOCOLATE COOKIES | 29c lb. |
| MAGIC BAKING POWDER, 1 lb., | 30c |
| NEW HONEY, White, 4 lbs. | 83c |
| SOCKEYE SALMON, ½'s | 44c |
| MIXED COOKIES | 2 lbs. 45c |
| BUTTER | 56c |

MacPherson & Summers

COLD STORAGE - Phone 253

EAST END MARKET - Phone 80.



## Morgan's Men's & Boys' Shop

"Where Quality Counts"

Just received our Fall Samples for Tip Top. Fleet Street and the new Club Clothes, also made by Tip Top, to retail at $39.95 for a Two-Piece Suit.

If you will be needing a Suit this Fall, why not drop in and see our Stock Suits, a good number to pick from, at the old prices. All new stock will be higher in price, so shop early and save.

New White Shirts, by Tooke, at $3.95.

Our regullar $1.50 and $2.00 Ties to clear at $1.00.

Another shipment of Gabardine Trousers in Browns, Fawns and Blue.

E. A. MORGAN

STORES AT WILLIAMSBURG AND WINCHESTER

K. W. SUMMERS, Manager of Winchester Store. Phone 326.


## SOCIAL AND PERSONAL

**Engagement Announced.**

Mr. and Mrs. Walter C. MacDonald, of Winchester, announce the engagement of their elder daughter, Eileen Frances, to Lorne Guy, son of Mr. and Mrs. Fred W. Cunningham, of Williamsburg. Marriage to take place in the Winchester Baptist Church on September 23rd.

* * * *

**Will Teach In Timmins.**

Miss Gwen Thomas, daughter of Rev. and Mrs. N. J. Thomas, of town, will leave for Timmins to-morrow, where she will take up duties as a school teacher in one of that city's public schools. Gwen, a recent graduate of Ottawa Normal School, and a graduate of Winchester High School, received her certificate last week on the successful completion of a summer course she had been taking in connection with child study and kindergarten.

**OBSERVE 50th WEDDING ANNIVERSARY**

On the occasion of their 50th Wedding Anniversary, Mr. and Mrs. John Wesley Crowder were honoured at a luncheon, Saturday noon, at Winchester. During the luncheon, the sons and daughters presented a gold wrist watch to each of their parents. Mrs. Hazel Hammond, of Adams, N. Y., read the address, and Messrs. Bryson and Wilfred Crowder of South Mountain, made the presentation.

Mr. and Mrs. Crowder were married on August 26th, 1900, by the Rev. R. G. Peever, at the Methodist Church in Inkerman. They lived in that district until six years ago when they moved to Morrisburg. Mrs. Crowder was the former Barbara Ann Mills, of Avonmore, and Mr. Crowder is a native of Merrickville.

Those present at the gathering included Mr. and Mrs. Froats, of Chesterville; Mr. and Mrs. Robt. Geggie, of Winchester, and Mr. and Mrs. Roberts, of Brockville. Mr. and Mrs. Don. Burleigh, of Inkerman, who attended the bride and groom at their wedding 50 years ago, were among the invited guests. Mrs. Burleigh is a sister of the groom.

After the luncheon, held at the Golden Pheasant Cafe in Winchester, a reception was held at the home of Mr. and Mrs. Crowder on Church Street, Morisburg, where they were the recipients of many gifts and congratulations from their friends. Among the refreshments served to the one hundred guests who visited Mr. and Mrs. Crowder during the day was a four-tier wedding cake. Special congratulations received by Mr. and Mrs. Crowder was a message from Mr. Geo. H. Challies, on behalf of the Ontario Government.

**BIRTHS AT THE DISTRICT MEMORIAL HOSPITAL**

On Sunday, August 27th, 1950, to Mr. and Mrs. Beaumont Hutt, of Morrisburg, a daughter.

* * * *

On Sunday, August 27th, 1950, to Mr. and Mrs. Ralph McIntosh, of Winchester Springs, a daughter.

* * * *

On Monday, August 28th, 1950, to Mr. and Mrs. Douglas Geldert, of Iroquois, a daughter.

* * * *

On Wednesday, August 30th, 1950, to Mr. and Mrs. Herbert Allan, of Winchester, a daughter.


# Keyes' CASH Store

## Back to School Specials

GIRLS' DRESSES

All Sizes, Nice Patterns, - - $1.98 up

BOYS' TWEED PANTS

All Sizes, Assorted Colours - $3.50 pr.

BOYS' OVERALLS FOR SCHOOL

Carhart and Walkers. Pre Shrunk, Built Like Dads

$2.98

Girls' Broadcloth Blouses - $1.59

SCHOOL SUPPLIES

Scribblers, Pencils, Bookbags, Ink, Erasers, Refills, Note books etc. Drop In and See These.

Boys' Cotton Jerseys, All Sizes 69c up

GIRLS' SWEATERS, PULLOVERS

Cardigan Styles, Sizes 8-10-12-14. See These 69c up

1000 Yds. NEW WABASSO PRINT

All New, First Quality. Drop in and See it.

55c Yard

JULY AND AUGUST STORE HOURS.
8.30 A.M. TO 5.00 P.M.

J. H. KEYES

Telephone 16 - - Winchester, Ont.


## Sunday In The Churches

SUNDAY, SEPTEMBER 3rd, 1950

**UNITED CHURCH OF CANADA**
**Rev. Norman J. Thomas, Minister.**

Winchester: Public Worship at 10.30 a.m. and 7.30 p.m. Sunday School at 11.30 a.m. Please note that the evening service is resumed. Harmoy: Sunday School at 2.15 p.m. Worship at 3.00 p.m. The minister will occupy the pulpit at all services.

**ANGLICAN CHURCH**
**Rev. Leon B. G. Adams, Rector.**

Trinity 13. St. Peter's Church, South Mountain, 11.00 a.m., Holy Eucharist and Sermon by Rev. L. Thomas, Rector of Iroquois. No service in Winchester.

**PRESBYTERIAN CHURCH**
**Rev. Iver D. MacIver, Minister.**

10 a.m., Sabbath School. Public Worshhpi at 11 a.m. and 7.30 p.m. Winchester Springs: Public Worship at 10 a.m.

**WESLEYAN METHODIST CHURCH**
**Rev. Henry Kielty, Minister.**

Bible School at 9.45 a.m. Morning Worship at 10.45 a.m. Evening Evangelistic Service at 7.30 p.m. Prayer Service and Fellowship on Wednesday at 7.30 p.m. Youth meets on Friday at 7.30 p.m. Services on this Sunday at Winchester will be held in the Church. Hallville: Bible School begins at 2.15 p.m. Afternoon Worship at 3.00 p.m. Prayer Service on Tuesday at 8.00 p.m.

**NOTICE !**

The Winchester Township Council will meet in Chesterville Community Hall on Tuesday, Sept. 5th, at 10.30 a.m., instead of Monday, Sept. 4th, as that day is a holiday.

15c J. STEEN, Clerk.

## NOTICE!

**SCHEDULE OF BUS ROUTES FOR WINCHESTER HIGH SCHOOL**

**The following is the schedule of routes for the transportation of pupils of the Winchester High School District, with the approximate times the busses will be at given points along the routes of travel:**

**Route 1—Ormond at 8.15 and return to School. Osgoode Township students: Wilbert Duncan's Corner, 7.45 a.m.; Golden Valley, 7.50; Metcalfe, 8.05; Vernon, 8.30, and return to school.**

**Route No. 2—Toyes Hill School, 7.45 a.m.; Winchester Springs, 8.00 a.m.; Cass Bridge, 8.10; Pemberton's Corner, 8.15; Maple Ridge School, 8 30, and return to High School.**

**Route No. 4—Finlay's Corner, 7.50 a.m.; Mountain Ridge School, 8.00 a.m.; Vancamp Cheese Factory site, 8.10; Rose Haven School, 8.15; Mulloy School, 8.25, and return to High School.**

**Route No. 3—Lorne Guy's Corner, 8.00 a.m.; Inkerman, 8.10; return by Mulloy School at 8.25 and East to High School.**

**Route No. 5—Melvin School at 8.00 a.m.**

15c

Farmer: "Come on, I'll show you how to milk a cow."

Novice: "Perhaps I'd better start on a calf."


You will be delighted with this fragrant tea

# "SALADA"

ORANGE PEKOE



## Tune-up -

Including such Specialized Equipment as our new DISTRIB-U-SCOPE for better gas mileage and increased motor efficiency.

## Steering -

Expert in wheel alignment and wheel balancing to prevent wear on steering parts and particularly on tires.

## BODY and FENDER WORK

Being done by five expert bodymen and painters in our new body building, adjacent to our main plant.

While waiting for your car, we have a new cheery and comfortable "On-The-Spot" Waiting Room for all our service customers.

TRUCK SERVICE IS ANOTHER OF OUR SPECIALTIES.

24 Hour Service Case History

GMAC BUDGET PLAN

# MELVIN MOTORS

WHERE YOU GET THE MOST FOR THE LEAST

Winchester, Ontario.

Listen to "The Valley Note Book" over CFRA, Ottawa, 560 on your dial, each Sunday, 12.15 to 12.30 p.m.



# Woods' Hardware

PHONE 109W. - - Winchester, Ont.

## FREE

We will Clean One of Your Paint Brushes FREE of Charge. With the Magic Cleaner, Dunkit. Watch for date of Demonstration bring in your Hard Paint Brush.

## Farm Supplies

Fibreen Paper For Silos, 48ins, Wide, Cover 666 sq. ft. Expect Shipment of Snow Fence Soon.

8 ft and 6 ft. Galvanized Water Tanks. Barb Wire, Steel Posts and Woven Wire Fence.

Your Valued Patronage Solicited.



IT'S SMART ... IT'S NEW

Newest HOOVER and lowest priced . . . trim, handsome, compact. Cleans by powerful suction . . . automatically ejects the dirt it collects. Sold complete with set of efficient cleaning tools.



THE NEW HOOVER CYLINDER-TYPE CLEANER

NEW GOLD SEAL CONGOLEUM PATTERNS

RUGS—All Sizes, in Stock.

2 Yards—47c Running Foot. 3 Yards—76c Running Foot.

VICE & CRAIG