WINCHESTER PRESS

VOL. 75. No. 24. WINCHESTER, ONT., THURSDAY, OCTOBER 25th, 1962 PRICE 10 CENTS

AT COMMUNITY CENTRE

Halloween Party Wednesday Night

Walter Johnson, vice president of Winchester 100 Club, informed The Press this week that the annual Halloween Party at Winchester Community Centre will be bigger and better than ever.

Co-sponsored by Winchester Legion Branch 108 and the 100 Club the Halloween Party this year will be held on Halloween night, Wednesday, October 31, and it is open to youngsters of all ages in Winchester and the immediate area. The party is expected to get underway as close to seven o'clock as possible, Mr. Johnson said.

Supervision from 100 Club and Legion members will be available and the program will include the judging of the various costume classes. Prizes will also be awarded to the youngest person in costume, the oldest, the most original, the funniest.

Noise makers and treats will be made available to all youngsters at the party, and there will be no admission.

Costume classes, in which prizes will be offered, include: five years and under; six to eight years, nine to 11 years, 12 to 14 years, and 15 and over.

The party offers an excellent opportunity for Winchester youngsters to blow off a little steam, at the same time allowing them to have quite a bit of fun. Parents are urged to see that their children attend the party which is designed especially for the younger set. Committee in charge, however, has intimated that it expects several "older" youngsters to also be on hand to join in the fun.

PICTURE

Many Winchester and district youngsters are busy this week preparing their costumes for the several parties and general "trick or treat" visiting on Halloween night. Here one Winchester youngster displays a new Yogi Bear mask and holds the traditional pumpkin which has been long a characteristic of Halloween. One of the many interesting aspects of Halloween is the great number of masks and costumes. A good place to see many of them will be at the annual 100 Club-Legion Halloween party in the Community Centre. Keeping true to Halloween, the identity of the youngster in this picture will remain unknown.—Press Staff Photo.

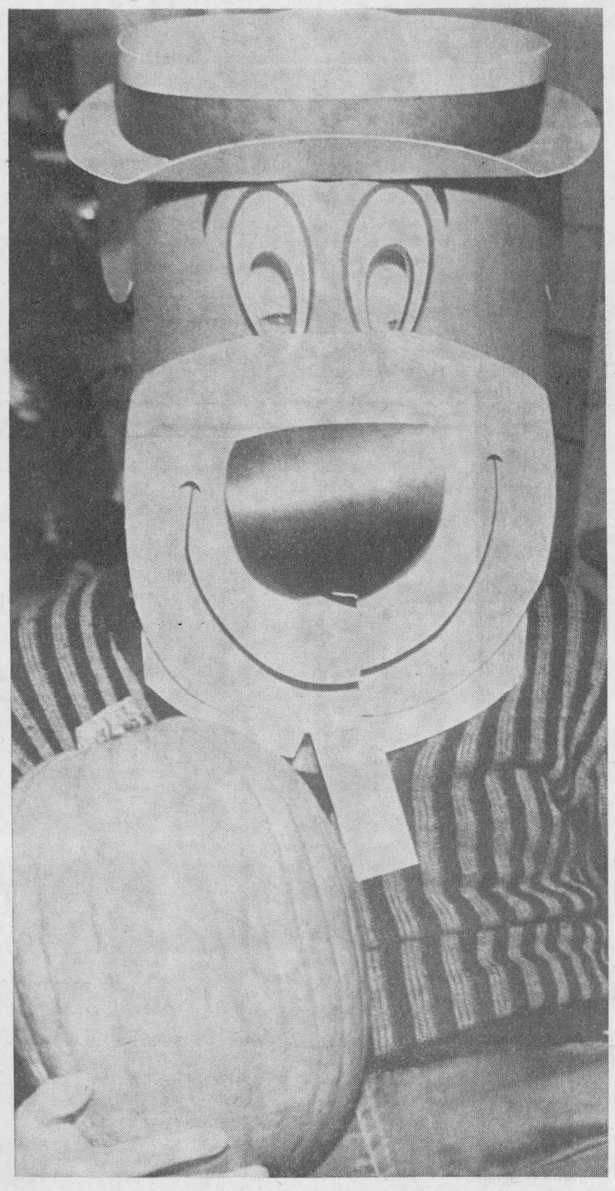

Liberal Women Elect Officers, Hear McInnis

Carlton McInnis, Morrisburg barrister, was guest speaker at the October meeting of Grenville-Dundas Liberal Women's Association, held in the Morrisburg Public School. He presented an informal report of activities and discussions conducted at the annual Convention of the Ontario Liberal Association, held recently at Toronto.

Resolutions on the provincial and federal field were discussed in preparation for a "policy conference" to be held in January or February at which a platform will be perfected. Mr. McInnis considered that Federal matters have been emphasized to some extent and felt it wise to attend the group dealing with provincial affairs.

"The essence of a resolution relative to agriculture advocated and advised that the Department of Agriculture be revamped and an attempt made to develop further research. Considerable discussion was evoked when a motion was presented suggesting that a law be passed setting $1.25 as the hourly industrial minimum wage," the speaker said. This is a problem requiring thought since there is a definite difference between the cost of living in cities and other areas.

PROPOSE MEDICARE

"The Liberal Party has decided that "Medicare" will be an issue in the next election." Mr. McInnis continued: "It is a coming thing and Ontario doctors might be wise to say 'If we can't beat them, let us join them'." The discussion did not include the dental field although that may eventually be reached.

In the field of education, it was felt that a further effort should be made to train teachers. Grade 13 standards should be revamped and the standardization of texts should be studied. The resolution on education dealt with more adequate facilities at the University level, advice on the construction and maintenance of schools, teaching of French in elementary schools and the use of television in schools.

It was Mr. Wintermeyer's opinion that the subject of education requires the efforts of a full time minister. He said: "Surely Mr. Robarts could find one, but then, he knows his back-benchers better than I do."

A province-wide equalized assessment, it was proposed, would take the burden of education off the municipality by setting up a system whereby costs would be compiled and financed by the province.

Mr. McInnis concluded: "Mr. Wintermeyer is growing into the job effectively and will wear well as the next prime minister. He urged the women to consider and discuss the issues raised. He said: "It is at the local level that the grass roots of a policy must be evolved to meet the needs of the people of Ontario. That is your job."

The speaker was introduced by Mrs. Dale Beckstead of Riverside Heights and thanked by Mrs. Lillian Allison, Chesterville.

OFFICERS

The following slate of officers for the coming year was presented and accepted: Mrs. L. B. Pearson, honorary president; Mrs. Lillian Allison, past president; Mrs. Edna Baker, president; Mrs. Rickie Peppers, 1st yice president; Mrs. Elsie Graham, 2nd vice president; Mrs. Norma Rook, 3rd vice president; Mrs. Jean McLean, secretary-treasurer; Mrs. Miriam Coligan, press reporter.

Directors elected to office were: Mrs. Shirley Salmon, Prescott; Mrs. Mae Gillespie, Edwardsburg; Mrs. Della Pettigrew, Cardinal; Mrs. Jean Notman, Morrisburg; Mrs. Peter Hoenselaar, Williamsburg; Mrs. Lida Henry, Chesterville; Mrs. Jean McConnell, Winchester Township; Miss Ida Knowland, Winchester.

The next meeting will be held Thursday, November 22nd, at Williamsburg.

The Big Day!

Santa Here Dec. 8

Special Services Mark Anniversary At United Church

Large congregations attended special anniversary services at Winchester United Church on Sunday. The Rev. K. G. MacMillan, Superintendent of Home Missions for the Montreal-Ottawa Conference of the United Church of Canada, was the guest preacher at both services.

At the morning service Rev. Mr. MacMillan's topic was "In Days Like These." At the evening service he asked in his timely sermon, "Where Do You Think You Are Going?"

Mrs. Howard Fetterly, church organist, directed the choir at the morning service in the singing of the anthems, "The Worship Hour," and "O Christians, All Be Joyful."

At the evening service the Bel Canto Male Chorus under the direction of Dr. H. G. Barton provided the special music and sang, "O Rejoice, Ye Christians Loudly," "Thanks Be To God," and "There Is A Green Hill Far Away."

The services marked the 79th anniversary of the United Church which was erected on the present site in 1883. Rev. Angus MacDonald, minister of the church, presided at both services.

Business Backs Chamber Of Commerce New Officers, New Program In November



Winchester Chamber of Commerce was given a shot in the arm Tuesday night and there is now a strong possibility that the Chamber is on the road again to bigger and better days for Winchester.

Following a lengthy debate at Tuesday's meeting on the pros and cons of the Chamber and the organization of a separate businessmen's organization, members in attendance voted strongly in favour of continuing on with the Chamber. Under the new setup, probably following the election of a new slate of officers at another meeting called for November 6th, a distinct committee to serve the business people will be set up and asked to continue operation throughout the year on all matters pertaining to business.

Reg. Workman, Sam Ault and W. C. MacDonald were named to a nominating committee to return a slate of officers at the November 6th meeting and, according to word at press time, the slate had been practically filled with a blend of new and experienced blood for the Chamber.

Headed by Garry Armstrong, the committee in charge of the special Christmas promotion this year will be composed of Len Steck, Bob Geggie, Lloyd Dixon and Arnold Duncan. Although no definite plans have been announced it is expected that the annual Christmas promotion will include quite a bit more this year than decorations and a Santa Claus visit. The committee is already working on plans for a big giveaway which could extend for several weeks. An announcement to this effect will be made following the next meeting of Chamber.

The Santa Claus Day will be held on Saturday, December 8th.

Members also came up with several other ideas including the promotion of Winchester as the centre of Hungarian Partridge hunting; clean-up campaigns, and further study on the Liquor and Beer Store situation which will be investigated before the next meeting.

A program of activity is expected to be brought down at the next meeting when the new slate of officers is introduced, and a fair proportion of the program will get underway without delay.

President Len Steck presided at the meeting, assisted by Ron Workman who acted as secretary in the absence of Mrs. Ruth McConnell.

New Licence Plates Go On Sale December 10th

Ontario's 1963 licence plates, vehicle permits and driver's licences will go on sale December 10—three weeks before the opening date of past years, Transport Minister Leslie Rowntree said recently.

The purpose of advancing the date from the traditional January 1st date is to make it more convenient for motorists to purchase licences, Mr. Rowntree told delegates to a Department of Transport Road Safety Workshop at Sudbury. The closing date will be March 13, about the same as past years.

"The new opening date of December 10 has many advantages for the motoring public and for the economy of our province," he said. "It will serve the convenience and budgets of all motorists and will save money for those who purchase vehicles in December and will encourage the sale of new vehicles during that period. In addition, it will be helpful for those citizens who spend part of the winter in the south."

The rapid increase in the number of vehicles on Ontario roads, with a consequent increase in crowds and line-ups in issuing offices, was a factor in the Department's decision to lengthen the issuing period. The number of motor vehicles has doubled since 1950 to the present estimated total of 2,200,000.

Mr. Rowntree said the longer issuing period would serve as an intermediate step in the public interest.

The 1963 licence plates will have white lettering on a black background.

Baptist Strategy Survey Group Studies Life Of Rural Church

Representatives of the local Baptist Churches at Winchester, Ormond, Kenmore, Russell and Vernon met recently in a Strategy Survey Conference to study the life and problems of the rural church in these days.

Rev. D. A. Timpany, of Cornwall, Chairman of the Home Mission Committee of the Ottawa Baptist Association, chaired the meeting which was held in the Osgoode Baptist Church, Vernon.

Addresses were given by Albert Barr, Principal of Kemptville Agricultural School on "The Economic and Sociological Changes in the Rural Areas of the Ottawa Association," and by Rev. Gordon de Haas, pastor of Quebec Baptist Church, on "The Life and Ministry of the Town and Country Churches: Adjustments to the Changes."

Rev. J. K. Zeman, assistant Superintendent of the Baptist Home Mission Board, Toronto, conducted a Workshop on the preparation for a strategy survey of the church and its community, and Rev. D. A. Timpany brought the closing message on "The Mission of the Church."

Dinner was served at noon by the ladies of the Women's Auxiliary of the Vernon Church.

PICTURE

Leaders in the Strategy Survey Conference are shown. They are, left to right: Rev. A. C. Keeler, Vernon; Rev. D. A. Timpany, Cornwall; Rev. Gordon de Haas, Quebec City; Mr. Albert Barr, Kemptville, and Rev. J. K. Zeman, Toronto.—Photo by Daykin.



An Apple For The Reeve

Winchester Cubs and Scouts were out in full force last Friday evening and Saturday. The occasion was the annual "Apple Day" and according to the leaders, members of the two groups did a first rate job in selling a large number of juicy, red McIntosh apples. One of the many buyers successfully approached was Winchester Reeve, G. H. Reynolds. Here, Reeve Reynolds, in front of his St. Lawrence Street store, is confronted by not one but five eager Cubs anxious to make the sale. From left the Cubs with outstretched hands holding apples are: Douglas Vasey, John Duncan, Mark Rushton, Brian Rushton and Billie Byers. Revenue from the sale of apples goes into the Cub-Scout fund to help promote these very active organizations in Winchester. — Press Staff Photo.

Winchester Milk Producers Hear Ontario President

Addressing a near capacity audience of dairy farmers at the annual meeting of Winchester Concentrated Milk Producers' Association Milton Honey, president of the Ontario Concentrated Milk Producers Association pointed out that any plan selected had to fit into existing legislation and also had to be acceptable to the four producer groups to be successful.

The levy which was proposed, Mr. Honey explained, would be used to get surplus powdered milk out of the country. He stressed that "we cannot continue to rely on government supports but instead must start to help ourselves."

In deciding on how to vote each producer must consider not only what will happen if the plan is implemented but also what will happen if it is defeated and we are left with no plan.

Other speakers included Sid Pearson of Embro, first vice president, and Orvil Guy of Winchester, second vice president of the Ontario Concentrated Milk Producers. George Lowery, of Almonte, a director of OCMP, and Charles Milton, the secretary-manager, also addressed the dairymen.

SPEAKERS SUPPORT PLAN

All speakers stressed the necessity of a milk marketing plan which would enable the producer to help himself. It was also pointed out that the proposed levies of one per cent. of the price paid per hundred pounds for administration and three per cent. per hundred for stabilization, were intended to be maximum figures. Lower prices set now may eventually have proved to be inadequate, and in order to increase them a new vote would have to be taken, the speaker explained. They also intimated that it was highly unlikely that the full amounts would ever be used.

In the election of officers for the coming year Keith Holmes was re-elected president. The full slate of officers is as follows:

OFFICERS

Past president, Willis Robinson; president, Keith Holmes; vice president, Ray Guy; secretary, Alex MacGregor; directors: Orvil Guy, Willis Riddell, Delbert Link and John Hughes; auditor, Douglas Johnston.

A contest, guessing the highest amount of milk taken in at the Ault plant in any one day, was won by Jack Deschambault. His guess of 335,000 pounds was within 2,000 pounds of the correct answer.

Door prizes were won by: Leonard Fisher, Orvil Guy, Danny Johnston, John Hughes, Frick Beuman, Alex MacGregor, John Langens, C. Pemberton, Lyle Simzer, Hugh Coons and Eric Dunbar.

Refreshments were served by the ladies of the Melvin-Annable Unit of the Hospital Auxiliary.

E. S. Time Returns Saturday

Thinking that time is speeding along too fast. Well, here's your chance to gain a full hour and you can use it in whatever manner you like.

Eastern Standard Time returns this Saturday evening to Winchester and district and this means, simply, that on retiring Saturday evening all time pieces should be set BACK one hour.

Setting the watch and clock Saturday night avoids a certain amount of confusion on Sunday morning particularly if you are planning on attending church.

THE WINCHESTER PRESS

WORKMAN BROS., Publishers.

Established in the year 1888
Published Wednesday Afternoon.
Dated Thursday.
Subscription Rates: $3.00 per year in Canada; $4.00 per year in the U.S.A., payable in Advance.

Member of the Canadian Weekly Newspapers Association and the Ontario Weekly Newspapers Association.

Guaranteed Circulation over 2350.
Advertising Rates on Request.

Authorized as Second Class Mail, Post Office Department, Ottawa.

Volume Seventy-Five. Thursday, October 25th, 1962.

Important To Winchester Citizens

If past performance means anything one of the most important evenings to all citizens of Winchester will slip by almost unnoticed towards the end of next month. We refer, of course, to Nomination Night.

We always regret having to report that only a handful of townspeople had interest enough in their town to come out for this meeting, if only for a few minutes. We regret, too, that following the nominations there are always so few willing to stand for election. The men who have run are generally fed up with the deal, and having once quit the office of Councillor or Reeve are not anxious to run again. The green aspirant likes to be coaxed and, often, another not so desirable who is willing to serve the office but not necessarily capable slips in without being opposed.

We like elections. We think they are sound and basic to the successful functioning of any community. And we like elections with proven qualified men and women seeking office. For it is this type of person that Winchester needs to guide its destiny in the next two years. There are many things to be done and there are others to be started.

Too frequently to-day councillors and other municipal officials will say, "we don't have enough money to do any good anyway." This is a fallacy of the first degree. There is money, limited though it may be, but there are countless worthwhile efforts which this money will finance.

We believe it is time for members of the governing body to take on a new look, and we think it's time for the electors to make this "new look" possible.

This year let's have a little vision in our program of brighter days ahead, not just the worn out words of how much it costs to run this town. Let's have a council that is willing to help in the sponsorship of a lot of moves which may be directly helpful to Winchester, a council that is willing to do something just a little bit different.

We are not suggesting that the present town government is inadequate. The men presently serving have had difficult times and, in most instances, they have shown a keen interest in the welfare of the village and we expect they have done their best. We are suggesting, though, some new faces on council, some new ideas, some new vigour. The only way for this to happen is for both men and women of proven ability to decide now that they would like to help direct the affairs of this town for the next two years.

Nothing would be better than to have six or eight names appear on the ballot for councillor and another three or four for the reeveship. And with most of us having children in public school there should be no end to the talent available to sit on the Public School Board.

Time now to think of these things and time, too, to reserve Friday evening, November 23rd. It's Nomination Night and if you are not a "complacent Charlie" you will make every attempt to attend this very important meeting.

Sugar and Spice — *By Bill Smiley*

For the past two weeks, I've been "batching it." That is, if there's such a thing as a bachelor with two great, galumphing children, I have. No, my wife hasn't left me. Nothing as exciting as that.

* * * *

I hadn't been left alone with the kids for years—not since they were quite small. In those times, we all enjoyed it thoroughly when Mom went away for a few days. Not only did we get the Old Battleaxe off our necks, but reverted joyfully to the pigs that men and small children really are at heart.

* * * *

We ate whatever and whenever and wherever we pleased. We let the dishes pile up in the sink and the dirt pile up on the floor, with equal indifference. We wore the same socks for days. It was a real holiday, even though we always caught supreme hell when the boss got home.

* * * *

But something has happened since those days. Either I've grown a lot older, or the kids have grown a lot more complicated, or our household arrangements have increased immensely in complexity. This time, it was no fun. It was just plain boring, not to mention exhausting. I've never been so glad to see anyone as I was to see the old Trouble 'n Strife when she walked in the other evening and started glaring around to see what kind of a mess we'd made.

* * * *

In the old days, cooking was fun when I was left in charge. There was flair and imagination, vision and variety, in our menu. We might start off with a bowl of Pablum garnished with pineapple. The next course might turn out to be meat pies and ice cream. We'd wind up with chocolate bars and pop, or cherry tarts and French fries. The kids loved my cooking, and there was never a scrap left over.

* * * *

Somewhere in the intervening years, these youngsters have been ruined. They've turned into horrible little conformists. They want meat and potatoes and regular dessert and milk and all that sort of junk that dirties a lot of dishes and is also pretty dull. And in between meals, they have 12 little snacks each, strewing a sordid trail of cookie crumbs, banana skins and apple cores from one end of the house to the other.

* * * *

I did learn one thing during this appalling fortnight. I found out that my wife was not just an old crab, as the kids and I had firmly believed for years. During the last decade, she has informed us at least twice a week, that we are a trio of "filthy bums," or, alternately, "dirty slops." She has told us faithfully, and to our faces, that we are selfish, thoughtless and useless. We just shrugged it off. We thought all women talked like that.

* * * *

Well, let me be the first to admit publicly that she was right. At least, she was right about the kids. It's inconceivable that two children who have been trained for years in the good, old-fashioned virtues of industry, cleanliness, helpfulness and obedience could be so lazy, dirty, unhelpful and lippy.

* * * *

Here and now I make some promises. Never again will I walk out of my shoes and leave them lying in the middle of the kitchen. Never again will I leave empty beer bottles and heaped ash trays all over the joint. Never again will I hang my jacket on top of the refrigerator. Never again will I snort contemptuously when my wife wails about the sloppiness of the kids, and hand her that old bromide, "They're just normal children."

Never!

* * * *

And I do further promise that forever hereafter, I will pick up my socks, wash the ring off the bath tub, wipe my feet at the door, and force the kids to help with the dishes every night. With a whip, if need be.

* * * *

And I hereby retract every snide remark I have ever made about running a house being a soft touch. It's not. Looking after a house and raising a family is all right for the birds—birth them, feed them for a few weeks, then kick them out and move to a new house—but it crushes the sensitive spirits of such people as me and all the housewives in the land.

* * * *

However, every skeleton has its closet, and there's a black cloud for every silver lining. With this in mind, and in the light of the last two weeks, I know that, should I be turfed out of my present job, I could easily find another: capable, middle-aged housekeeper; willing; experienced cook; good with children; to live in; top salary; no scrubbing.

Joke of the Week



"Look out! Here comes trouble."

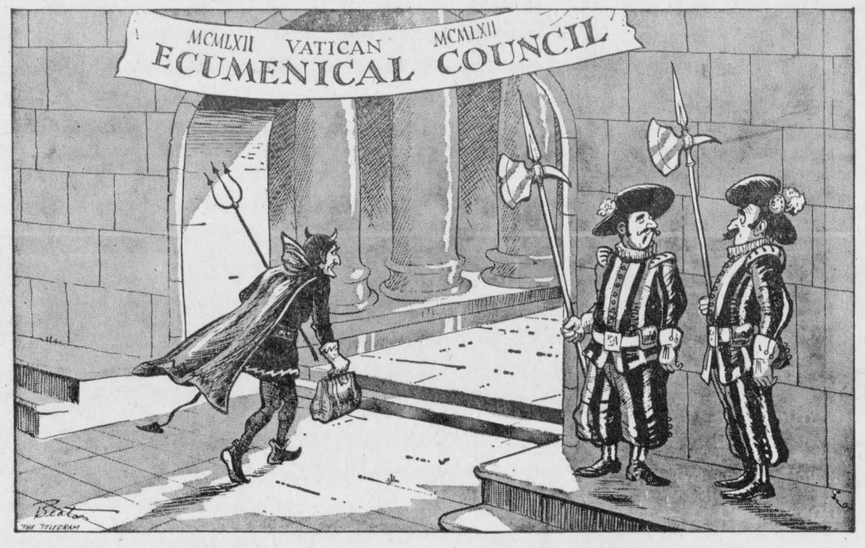

"HE'S LEADER OF THE OPPOSITION"

Of Many Things

BY AMBROSE HILLS

SPRAY-ON STOCKINGS?

Canada's textile industry holds an international textile seminar each year to keep itself up to date, and exciting news is usually the result when these experts gather. Exciting to technologists and ladies, that is. Depressing, in this case, to me.

Thomas Edman, of the Philadelphia College of Textiles and Science, was the man who noted that, "there is no reason why a very sheer stocking could not be imitated with a spray of fabric-like solution applied directly on women's legs."

This thought has disturbed me ever since I read about it. I live in a household of females—five of them—and part of the home-like atmosphere I've grown used to is the familiar stocking, dangling from shower-curtain rods, drooping over the towel holders, or heaped in a gossimer pyramid on the dresser where I hunt for my cuff links or tie clips. I am going to miss this delightfully feminine disarray. It has become part of my life.

While I am glad to learn that the Canadian textile people are keeping themselves up to date, I must confess that in this instance I hope they drag their feet a bit. You see, whenever a silk stocking is abandoned by one of my daughters, I snitch it. There is no better car-wash aid than a couple of old silk stockings, dipped in detergent. Recently, I acquired a used pair and tucked them in the back pocket of my trousers, intending to put them in the glove compartment of the car. I forgot about them. Apparently, one of them drooped out of my pocket. At any rate, in the "MOSS I GATHER" column of the Winnipig Tribune next day, I read: "I SAW a man walking down Portage Avenue with a woman's silk stocking hanging below his coat."

Some woman won $5 for sending in that "I SAW" feature, and I was the butt of several family jokes about the matter for a couple of days. This sort of family fun will be wiped out with the spray-gun approach.

I suppose I am an old reactionary, but if progress means the end of sheer silk stockings I'm agin it. If the textile industry wants to monkey with tradition, let it come up with adhesive shirt cuffs and ties that need no clips.

Ottawa Report

BY JEAN CASSELMAN, M.P.

As soon as the debate on the Throne Speech is concluded there is great curiosity as to what legislation will be consider most important and therefore handled first. It was indicative of the Government's interest in expansion of business and general productivity that the first item should be a resolution to amend the Exports Credit Insurance Act, and that the second item should be the Second Reading of a Bill to expand financing of the Farm Credit Corporation.

The Hon. George Hees, Minister of Trade and Commerce, being a very amiable and popular Minister, usually does not find the House unduly argumentative in relation to any of his proposals, and particularly since these proposals are always forward-thinking and ambitious for the improvement of Canadian commerce, both inside and outside our country.

The amendment to the Export Credit Act consisted in a proposal to raise the present ceiling on funds available for the insuring of exports from $200 million dollars to $400 million dollars, and to maintain the ceiling of $300 million for long-term financing.

In his usual clear, direct way Mr. Hees explained this:

"Both export credits insurance and export credit financing are important features of our drive to get Canadian manufacturers into the export markets of the world. The government for its part is doing everything possible to encourage exporters. With these facilities in Canada we are offering Canadian exporters the equivalent of anything available to exporters in any other country.

"The service provided by the Exports Credits Insurance Act is available to every Canadian producer, no matter what kind of product he wishes to ship abroad; farm products, fishery products, industrial raw materials, manufactured goods, any kind of product. It is designed to help and encourage all Canadian producers to extend their operations into the export field, by taking the risk out of the export business; it guarantees payment to the exporter. The operations of the Exports Credits Insurance Corporation cost the taxpayers of Canada nothing, as the premiums charged for the services rendered are set to just cover the cost of operation. They do not provide a profit for the corporation or for the government."

In spite of this clear definition the Member for Leeds took advantage of the opportunity to put on record his interpretation that the government was now publicly subsidizing a financing operation.

The alert lawyer and Progressive Conservative Member from Simcoe North was one of several who took violent exception to Mr. Matheson and asked the Minister to comment as to whether or not this is the case.

Repeating his previous explanation of the Resolution Mr. Hees said:

"The answer is that it does not. As I said before in my opening remarks on Friday, these operations whether they involve insurance or financing, cost the taxpayers of Canada not one penny. The premiums for insurance and the interest charges for financing are fixed as far as possible on a break-even basis, the object being that the corporation should neither make nor lose money."

Such is the stuff of politics—repeat, clarify, repeat, to counteract those who endeavour to put a different interpretation on even the most direct of statements.

KNOW YOUR Canada

Prepared by the Research Staff of ENCYCLOPEDIA CANADIANA

WHO WENT FROM THE RIEL REBELLION TO THE TOWER OF LONDON?

Sir Frederick Middleton, soldier and Ulsterman. Born in 1925, he entered the British Army at 17, served in New Zealand, then in India during the period of the Indian Mutiny. Later in his career he was appointed major general in charge of Canadian militia, when he commanded operations during the Northwest Rebellion of 1885. In 1896, two years before his death, he was appointed keeper of the Crown Jewels at the Tower of London. His second wife was French-Canadian.

WHICH GOVERNOR-GENERAL RAN CANADA ALMOST SINGLE-HANDED?

Sir Charles Metcalfe, governor-general from 1843 to 1845. He had already been provisional governor general of India and governor of Jamaica before coming to this country. In 1843 Metcalfe accepted the resignation of his Canadian ministers in a dispute over an official appointment. Then, for nine months, aided only by a single minister, Metcalfe carried on the whole business of government. At the end of this period he succeeded in forming an administration, appealed to the country in 1844 and saw his supporters win the election. A sick man, he retired the following year, went home to England, a barony and death within months. Metcalfe is remembered as a dedicated leader of an unpopular cause, in Canada.

The Seventh Column

Most of the colourful autumn leaves have floated down to earth leaving the many trees with that before winter barren look. And most of the leaves, too, have been raked up into piles and burned. Yet there are still many leaves which need raking and if you happen to leave a pile of them along the roadway for burning make certain you warn the children not to play in them. Actually, it would be a good idea not to pile the leaves along the road. Last week, in a neighbouring town, two children playing in a pile of leaves and hidden from view of passing motorists, were nearly struck down. So, motorists, don't drive through piles of leaves along roadways. Better still, pile the leaves in the backyard and let mother walk through them on the way to the clothesline.

Next Wednesday night is a gay one for youngsters of all ages. It's the traditional night for witches, goblins and spooks of a dozen varieties. It's Halloween! No doubt you have a youngster or two who will be "dressing up" for the occasion. A good place to take them and let them blow off a little organized steam is at the annual 100 Club-Legion Halloween Party in the Community Centre. To the older characters who will be making the rounds we simply suggest to have fun, but keep it clean. Winchester has been most fortunate in past Halloween nights. Usually there is a little minor damage caused, and quite a few laughs. This is as it should be. To deliberately create property damage and possible injury to innocent victims is not funny by any stretch of the imagination. So, let's keep up our good record next Wednesday night.

Ken Grant of CFRA says that the only person who ever had his work done by Friday was Robinson Crusoe—and there are not too many Robinson Crusoe's left to-day.

In a country where bilingualism is used extensively in some sections and where there is always the argument of which language to use, it is interesting to note that English has become the most widely spoken language on earth, and it is spreading faster than ever. To-day 300 million people, about one in ten — use English as their primary language. And another 300 million understand it to some degree. Good food for thought, what!

There have been various reports from the many duck hunters in the area. Some report the hunt very good while others are having all sorts of difficulty in even knocking down one bird. In another week the real test starts though when the town's population will suddenly show a marked decrease as a result of the deer hunters leaving for the northlands. There will be quite a bit of limited hunting right here in the area but the call of the far away territory seems to lure more and more hunters each year. Most of them will be hoping for a little snow but the way the weatherman has been co-operating for quite a few weeks the deer hunting season could be basked in glorious sunshine and warm days. In any case, there are a few good rules to take along when you go hunting. And if they are followed, more deer will be shot — and fewer hunters.

Winchester Cubs and Scouts are a busy lot of people. Last week-end they turned out for the annual Scout-Cub apple day, and a better group of salesmen you couldn't find. Next week-end, November 3, the Scouts and Cubs will again be out in full force, this time for the annual Poppy Day campaign. This is a pretty good cause, too, and we hope you will take time out to Buy a Poppy this year and then attend the special Remembrance Day Service at the Cenotaph.

The bowling season is in full swing, and according to club officials Curling is just around the corner. Winchester Curling Club opens for the season on Saturday, November 10. If you are planning on curling this year the club extends a warm invitation to come out to the "opening night" party at the Club rooms.

Winchester 100 Club publishes a most interesting monthly magazine called "The Centurian." Those who have the privilege of reading it are quick to support the purpose of such a sheet. We find it timely and amusing, and from the most recent issue we picked up this little poem which is more than timely:

A baffling parental problem,
A sequence unforeseen,
How to get the baby to sleep
After she's eighteen.



Would you like to invest like a millionaire?

Men with large amounts of money to invest can afford the important advantages of hired financial guidance, continuous management, and wide diversification of investments. All of these advantages are available to you if you will take the time to talk to a Man from Investors. He will show how easy it is for you to become part-owner of more than 100 leading securities — how you can earn handsome dividends — how you share in long-term capital gains. All these benefits are available through a modest investment in Investors Mutual or Investors Growth Fund, supervised by Canada's largest investment management company.

Just write or call:
WARD GOWLAND
48 Largo Crescent
Ottawa 5, Ontario

Investors syndicate OF CANADA, LIMITED
Head Offices: Winnipeg • Offices in Principal Cities

For Booklet "ABOUT MUTUAL FUNDS"

MAIL THIS COUPON TODAY

TO: WARD GOWLAND
48 Largo Crescent Ottawa 5, Ont.
Name .....
Address .....
City ..... Prov. .....

19

For Family Needs
PLAN THROUGH SUN LIFE OF CANADA



Paying Last Bills

Sun Life policies can be used to provide immediate cash at death, enabling debts to be readily cleared. To discuss this and other needs, call

MAYNARD CINNAMON
Telephone 247
WINCHESTER, ONTARIO

SUN LIFE ASSURANCE COMPANY OF CANADA

CANADA SAVINGS BONDS

Buy yours now, by instalments or for cash, at any branch of the "Royal"

ROYAL BANK

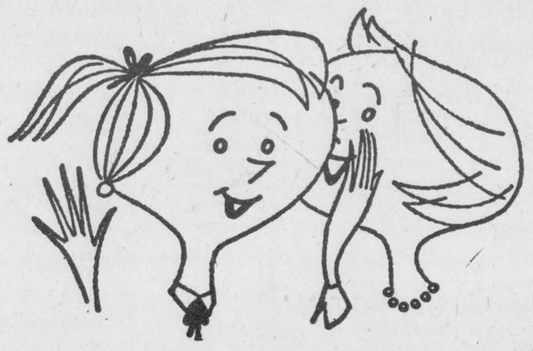

The Intimate Story

When it comes to getting facts for local stories only your local paper is close enough to give adequate coverage. And for a detailed account of community, national and international news, your local paper and the Ottawa Citizen make an unbeatable team.

The Ottawa Citizen
- chosen by most!

Local Representative — C. CROSS, Winchester, Phone 130

Vernon News . . .

W. I. Meeting

The October meeting of the Vernon Women's Institute was held at the home of Mrs. Aaron Stoodley in the form of a Halloween party. Some of the members attended in costume, with prizes going to Mrs. J. D. Campbell and Mrs. Theo McBride. Roll call was answered by naming "What You're Dressed As," or a fine of 25c for those who didn't attend in costume.

Following the minutes and correspondence, Mrs. McBride and Mrs. I. Bath were voted delegates to attend the Area Convention in Ottawa this week. A letter was read asking the W. I. members for some cooking for the tea tables at the Ottawa Winter Fair, and also two helpers. Mrs. N. Robinson and Mrs. Howard Kennedy volunteered.

Mrs. Robinson thanked all who had helped with the 50th Anniversary Celebration, also to those who helped in preparing and serving the dinner to the Lions Club last week, and to those who had made entries for Metcalfe Fair where the W. I. won 7 firsts and 3 seconds out of ten articles.

Mrs. Audrey Stewart moved a vote of thanks to the president, Mrs. Robinson, who did so much to make the celebration of the anniversary such a success. Pictures which were taken then, were passed around and several ordered. Pepper and vanilla were handed out for the members to sell.

Mrs. Audrey Stewart conducted a game, the winner being Mrs. I. Bath. Refreshments were served by Mrs. Robinson, Mrs. McBride, Mrs. Sayant and Mrs. Harold Cowan.

One of the leaders, Mrs. McBride, showed some samples of cotton bark cloth, denim, broadcloth, gingham, glazed print and polished cotton. These materals may be used for the bedspreads.

Refreshments were served and Sheila Sproule thanked Mrs. Nixon.

Vernon Debs 4-H Club Meets

The second meeting of the Vernon Debs 4-H Homemaking Club was held at the home of Hazel Nixon recently. The topic of this club is: "Cotton Accessories for the Club Girl's Bedroom."

The meeting opened with the 4-H Pledge, which was followed by roll call. The members discussed the various materials which would be suitable for bedspreads.

Mrs. H. Robinson Hosts Vernon Mission Circles

Mrs. Herb Robinson, of Winchester, was a very efficient hostess to members of the Evening Group and Senior Mission Circle of Vernon Baptist Church, with some 32 members and guests attending.

The devotional and program was in charge of the Evening Group Mission Circle with Helen Duncan in charge. The meeting opened with the call to worship, hymn, and Scripture lesson by Jean Lewis. A thanksgiving thought, "Find Happiness Now," was read by Helen Duncan, followed by prayer. Mrs. Keeler, Jean Lewis, Alice Craig and Helen Duncan each took part in the program on "Care of Senior Citizens in Blue Garden Homes," a resort in British Columbia.

President Jean Lewis took the chair for a short business discussion, followed by the minutes and roll call. At this time a pleasant surprise took place when Mrs. Keeler and Mrs. Harrison McDiarmid read a dedicating address, and Mrs. Ferguson presented a Life Membership Certificate to Jean Lewis. Mrs. Herb Robinson then pinned on a membership pin in honour and memory of Jean's mother, Mrs. Peter McMartin, who was a devoted member.

Although taken completely by surprise, Jean thanked those responsible for bestowing this gift upon her.

Lunch was served at the close of the meeting and a social time enjoyed.

Carleton Hog Producers Encourage Use Of Government Approved Boars

Realizing a need for increasing the quality of hogs being marketed in Carleton County, the County Hog Producers Association recently approved a program to achieve this goal.

The plan encourages the purchase and use of Government Approved, registered boars by hog producers in Carleton County by means of subsidization on the original purchase price. The Hog Producers Association will match the Provincial Goovernment premium available on approved boars to the extent of one boar to each Township in the County. As an example, approved boars qualify for a premium of $25.00 to $35.00 depending on Advance Registry rating of their parents. An additional subsidy equal to the above premium will also be paid providing the purchaser offers the boar for public service at a fee of not more than $3.00 per service.

It is intended to assist farmers to purchase the best boars available under this program, either by selecting them and buying them for the farmer or by providing the farmer with a list of approved boars available.

Farmers wishing to take advantage of this program should send their applications to Leonard Purdy, R. R. 1, Ashton, secretary-treasurer of the Carleton Hog Producers Association.

Homemaking Club Holds 1st Meeting At Metcalfe

The first meeting of the Metcalfe Homemaking Club was held at the home of Mrs. Percy Waddell recently. Present were the two leaders, Mrs. Waddell and Mrs. Jeacle, and the following members: Joan Ferguson, Donna Woods, Eleanor Woods, Brenda Hicks, Francine Youell, Ann Lee Croskery, Diane Cooper, Linda Quinn, Myra Quinn, Sandra Scharfe, Janie Cooper and Barbara Reaney.

Election of officers for the coming year resulted as follows: President, Myra Quinn; vice president, Ann Lee Croskery; secretary-treasurer, Barbara Reaney.

The members discussed the subject, "Cotton Accessories for the Club Girl's Bedroom," and also the articles which the girls would make. A name for the club was discussed but nothing definite was decided upon.

Delegates appointed to the Ottawa Convention were: Mrs. Harold Stewart, Mrs. N. Patterson and Mrs. J. Cheney; alternate, Mrs. D. Runions.

The guest speaker, Allison Graham, of Chesterville, who spoke on "New Course of Study in Ontario High Schools," was introduced by Mrs. Harold Stewart and thanked by Mrs. H. McConnell.

Mrs. S. Mattice was in charge of the programme. Lunch was served under the convenership of Mrs. D. Runions.

Morewood W. I.

Morewood Women's Institute held its October meeting at the home of Mrs. Arthur Stienburg. President Mrs. Mac Hutchinson was in charge of the meeting.

Mrs. D. Runions will look after the project, "Save The Children" Fund again this year. It was voted to have the short course, "143 Lbs. of Meat." Mrs. Hutchinson, assisted by Mrs. Harold Stewart, will be in charge of the catering for the wedding on November 17th.

Russell Ag. Society Corn Competition Results Announced

Following are the results of the Field Crop Competition in Corn, sponsored by the Russell Agricultural Society:

1st, Fernand Bergeron; 2nd, Ian MacGregor; 3rd, Hugh A. Graham; 4th, Leo Paquette; 5th, Lawrence Allison; 6th, Donald E. Graham; 7th, Wilmer Hamilton; 8th, L. J. Morrow; 9th, Jean Roch Brisson; 10th, Mac Arbuthnot; 11, Carman James; 12th, Edward James; 13th, Herman Lipman.

"JOLLEEE" Philosopher

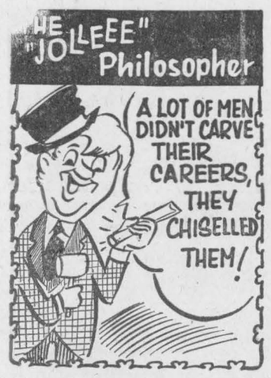

THE STATION ON THE CORNER THAT DEALS ON THE SQUARE
LEVERE'S SERVICE STN.
FINA "YOUR CAR'S BEST FRIEND"
PH. 315 WINCHESTER

FAMILY STYLE ENTERTAINMENT
Winchester
DOORS OPEN 7:00 P.M., CONTINUOUS FROM 7:30

Thursday, Friday, Saturday OCT. 25-26-27
"THE THREE STOOGES IN ORBIT"
THE STOOGES, CAROL CHRISTENSEN, EDSON STROLL.
"THE WILD WESTERNER"
JAMES PHILBROOK and NANCY KOVACK. (Colour)

Monday, Tuesday, Wednesday OCT. 29-30-31
"CLAUDELLE INGLISH"
ADULT ENTERTAINMENT
DIANE McBRIAN and WILL HUTCHINS
"THE HOUSE OF WOMEN"
ADULT ENTERTAINMENT
SHIRLEY KNIGHT, ANDREW DUGGAN and BARBARA NICHOLS.

R. Bryson Patterson
OPTOMETRIST
Eyes Examined
Glasses Fitted
Office Hours — 9 - 12 — 1 - 5
(Closed Wednesday)
Prescott Street, KEMPTVILLE
For Appointments Phone
258 - 2274

Halloween
Cloth Costumes - Half Masks - Wigs
Beards - Faces - Moustache
Decorations
TRICK or TREAT CANDY—Cuban Kisses or Regular Kisses ..... lb. cello bags 33c
POPS ..... 99 in cello bag 94c
SPECIAL — Halloween Costumes, Regular Price 79c ..... Going For 50c
TEA POTS — Brown with Floral Decorations, Six Cup Size ..... 99c each
COFFEE MUGS—white ..... 19c each
DUNCAN'S Store
PHONE 56 WINCHESTER

SEE FOR YOURSELF
SPECIALS
1960 METEOR, "6" standard transmission, low mileage
1960 HUMBER, "6" automatic, equipped, a Prestige Automobile
1960 FIAT, 1100 series, very low mileage
1959 DODGE "6" standard transmission, Spotless
1957 METEOR "6" automatic transmission, Dependable
These are just a few of the Fresh Trade-ins on our new
1963 CHRYSLERS & PLYMOUTHS
Sheldon Robinson, Salesman.
W.J.L. Boyd & Sons Ltd.
"SINCE 1936"
PHONE 325 WINCHESTER
CHRYSLER — PLYMOUTH — VALIANT — FIAT — FARGO
OPEN EVENINGS UNTIL 9.00 P.M.

it's time to trade Up to
CANADA'S NO.1 CHAIN SAW
COMPACT NU-17 complete with 12" attachments
$159.50 Less trade-in

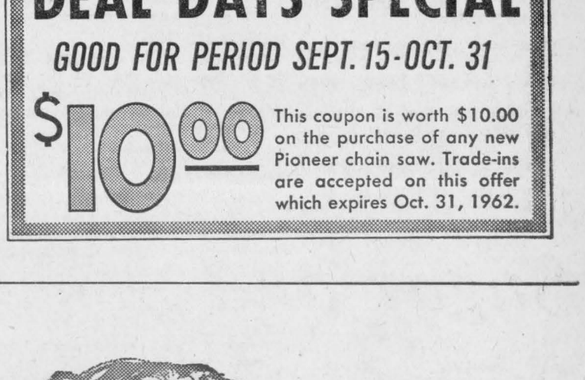

SUPER 6-20
complete with two 16" chains
$224.50
Less trade-in
PIONEER
Manufacturers of the Compact NU-17—designed with the casual user in mind, is light, fast and versatile; while the Super 6-20 combines light weight and easy handling with rugged big power for professional needs.
PIONEER symbol of chain saw quality
Al. Cameron
Vernon, Ontario
DEAL DAYS SPECIAL
GOOD FOR PERIOD SEPT. 15-OCT. 31
$10.00
This coupon is worth $10.00 on the purchase of any new Pioneer chain saw. Trade-ins are accepted on this offer which expires Oct. 31, 1962.

Due To Such a Success We Are Continuing Our
Red Tag SALE

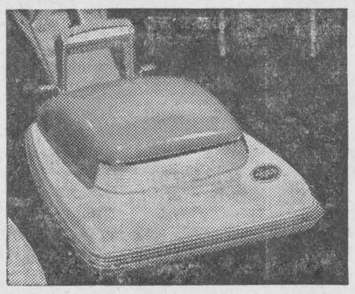

Regular 99.95
Sale 84.95
HOOVER Constellation
- Two Speed Motor
- Throw-Away Bags
- Auto. Rug Adjustment



Regular 69.95
Sale 59.95
- 1 H.P. Motor
- Floats On Air
- Throw-Away Bag

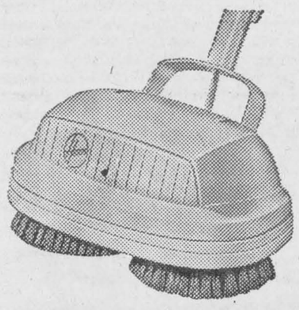

	Regular	SALE
New Hoover Lark	49.95	44.95
New Shampoo Polisher	$89.95	74.95
Auto. Floor Scrubber	$89.95	74.95
STEEL SOLE PLATE Steam Iron	21.95	19.95

This Offer For A Limited Time Only

Regular 39.95 Sale 33.95
- Light Weight
- Complete with Buffing Pads

Geggie's Hardware
PHONE 109 WINCHESTER



FURY TWO-DOOR HARDTOP

like a tiger on the road!

Step into Plymouth and GO! GO! GO! And, man—that going is great! Swing it around a corner or two—feel what it's like to be in a car that *goes* for the fun of it! And so smoothly. The brand-new '63 Plymouth *is* like a tiger on the road. And what happens when you uncage this tiger just has to be called sensational! Truth of the matter is, the only way you'll catch a Plymouth is to own one. It's a very appealing thought. Specially when you've heard the full story from your Plymouth dealer!

PLYMOUTH SHOWS THE WAY TO GO! With its 145 hp Slant-Six engine, Plymouth packs the goingest, thriftiest "six" on the road! Gives you maximum pull-away power and all-day cruising speeds as effortlessly as you like! And economically!

For really moving, there's the mighty 225 hp Fury V-8, the Plymouth power-plant—consistent Mobilgas Economy-Run winner! And, brand-new for '63, there's the optional 330 hp Golden Commando V-8, Plymouth's happy-GO-liveliest engine—with 4-barrel carburetion, dual exhausts and other special features!

NEW 5-YEAR OR 50,000-MILE WARRANTY!
On all '63 Plymouths, the "power-train" (which includes the engine, transmission, torque converter, drive shaft and universal joints, rear axle, differential and rear wheel bearings) is now backed by a 5-year or 50,000-mile warranty! This new warranty safeguards you against costly major repairs, greatly increases the resale value of your car, and is honoured by Chrysler of Canada dealers from coast to coast!

'63 PLYMOUTH
the happy-GO-liveliest car of the year!

WATCH FOR THE FOLLOWING TV SHOWS EVERY WEEK ON THE CBC NETWORK
PLAYDATE—THURSDAY
EMPIRE—FRIDAY

W. J. L. Boyd & Sons Limited
ST. LAWRENCE ST. WINCHESTER, ONTARIO
CHRYSLER OF CANADA

Especially For Women

Honoured On 25th Annivers'y

About 75 people gathered at the home of Mr. and Mrs. Alfred Carkner recently to express their congratulations and good wishes on the occasion of their 25th Wedding Anniversary.

The couple were presented with some lovely and useful gifts including a lovely plate glass mirror and a lazy-boy chair. The neighbours presented them with a beautiful silver serving tray, as well as many other beautiful and useful gifts.

Mr. and Mrs. Carkner both expressed their thanks for the gifts, as well as appreciation of everyone coming.

The Woodmen of the World of Blue Spruce Camp presented them with a pair of Cornflower crystal vases and Cornflower crystal ash tray.

Personal News . . .

M/A Gordon Hanson, of Camp Borden, spent the week-end at the home of Mr. and Mrs. Dwight Baldwin, Inkerman.

Mrs. Charles French and sons, Charles and David, of Buckingham, Que., were week-end guests of Mr. and Mrs. Harold Droppo and son, Earle, of Chesterville.

Mrs. Charles French, Charles and David, and Mr. and Mrs. Harold Droppo and Earle were guests on Saturday of Mrs. G. E. Earle and Mr. and Mrs. Harvey Barkley and family, of Iroquois.

Miss Greta French and Mr. Douglas Scott, of Ottawa, were dinner guests of Mr. and Mrs Harold Droppo on Sunday.

Guests over the week-end and for Sunday dinner at the home of Mr. and Mrs. F. Erle Helmer were Mr. and Mrs. Gordon Helmer, Paula, Alan and Ian, of Ottawa; Mr. and Mrs. Lynden Hough, Gordon, Gary and Douglas, of Finch, and Mrs. Fred Helmer, of town.

Mr. and Mrs. Howard Kennedy spent the week-end with Mr. and Mrs. Ira Spearman, of Belleville.

Mrs. Howard Kennedy spent last Wednesday with her sister, Mrs. Donald Fulsom, of Blossom Park.

Mrs. C. Kennedy spent last Wednesday with Mr. and Mrs. J. D. Cameron, of Metcalfe.

BIRTHS

Following is the list of births at the Winchester District Memorial Hospital during the past week:

On Tuesday, October 16, 1962, to Mr. and Mrs. Bruce Morrison, 1 Regent St., Ottawa, a daughter.

On Wednesday, October 17, 1962, to Mr. and Mrs. Cecil Larabee, Iroquois, R. R. 2, a daughter.

On Wednesday, October 17, 1962, to Mr. and Mrs. Jean-Jacque Gratton, of Casselman, a son.

On Friday, October 19, 1962, to Mr. and Mrs. Simon Korteweg, of Edwards, R. R. 1, a son.

On Friday, October 19, 1962, to Mr. and Mrs. Harry Danis, Osgoode Station, R. R. 4, a daughter.

On Friday, October 19, 1962, to Mr. and Mrs. Leslie Cruickshank, of Morrisburg, a daughter.

On Saturday, October 20, 1962, to Mr. and Mrs. Hugh Latimer, of Russell, a son.

On Saturday, October 20, 1962, to Mr. and Mrs. Roger Picard, of Alexandria, a son.

On Monday, October 22, 1962, to Mr. and Mrs. Norman MacKay, Iroquois, R. R. 1, a daughter.

Hospital Auxiliary Association Annual Convention October 29 - 31

The Women's Hospital Auxiliaries Association of Ontario will hold their 52nd Annual Convention at the Royal York Hotel, Toronto, October 29, 30 and 31, in conjunction with that of the Ontario Hospital Association of which it is a special section.

Mrs. C. W. Sheridan, Ottawa, President of the W.H.A.A., will preside at the meetings, and noted speakers during the three days include the Honourable Bryan L. Cathcart, Minister of Travel and Publicity, who will be guest of honour at the W.H.A.A. Official Dinner.

The very full programme, arranged by Mrs. W. Smolkin, first vice president and programme convener, includes round table discussions on many aspects of volunteer work, the Project parade, joint meeting with the Ontario Hospital Association. Mrs. J. D. Campbell, president of the Women's Auxiliary of the Winchester District Memorial Hospital, will participate in the Counselling sessions. There will be a W.H.A.A. Exhibit in Salon A, Convention Floor.

Although the Association is only 52 years old, Auxiliaries have been active in Ontario since 1865. Since World War II, their numbers have increased with astonishing rapidity, for as hospitals grow their services increase to provide better patient care, the inestimable value of hospital Auxiliaries becomes more and more apparent.

WOW Euchre Party

Blue Spruce Camp No. 338 of the W. O. W. held a euchre party at the home of Mr. and Mrs. Aura Hutt last Wednesday evening. Prizes for the evening were donated by Mr. and Mrs. Alfred Carkner and Mr. and Mrs. Harlan Helmer.

Prize winners were as follows: Mr. and Mrs. Walter Hummel; consolation, Mr. and Mrs. Ronald Fulton; lone hand, David Allison.

At the lunch hour Alfred Carkner, Consul Commander, presented fire victims Mr. and Mrs. Frank Schwerdtfeger with a cheque from the lodge of $25.00, plus the evening's donations of about $35.00. An Angel Cake, donated by Leila Helmer, on which tickets were sold, was drawn for by Mr. Schwertfeger and won by Mrs. Cora Merkley.

Mr. Schwertfeger expressed his thanks on behalf of his wife and family.

DEATH NOTICE

Mrs. Geo. Earle and Mrs. I. E. Smith, received word of the sudden death of their brother, J. W. Beattie, at Hot Springs, Arkansas, on October 14th.

ENGAGEMENT

Mr. and Mrs. Kenneth Hunter, of Pleasant Valley, wish to announce the engagement of their daughter, Ruby Myrna, to Douglas Boyd, son of Mr. and Mrs. Ernest Boyd, South Mountain. Marriage to take place November 3rd in Pleasant Valley United Church.

What A Head !

Now it's big cabbages! Unusual growth in the district has spread to the garden of Orlin Barkley of Winchester Springs where the harvest has brought in some better than average cabbage. Accordingly the Barkley garden had several heads measuring nearly four feet in circumference (45 and 38). Others weighed in at more than fourteen pounds per head. All heads are firm and ready for use.

Now for the sauerkraut!

W. D. Hamilton Dies At Brinston In 74th Year

William D. Hamilton, of Brinston, died at his home last Friday. He was 74 years of age.

Born at Pleasant Valley, he was the son of the late Mr. and Mrs. David Hamilton.

He is survived by three sisters, Mrs. Robert Gilmer (Minnie), Mrs. David Blair (Jane), and Mrs. John Rylance (Leafy), and one brother, Samuel.

The body rested at the Armstrong Funeral Home in South Mountain. Funeral service was conducted in Pleasant Valley United Church on Sunday at 2.30 p.m. with Rev. S. D. Robertson officiating. Interment took place at Hainsville Cemetery.

Pall-bearers were Keith Crowder, Cecil Froats, James Neilson, Gordon Corker, Garnet Sears and Isaac McShane.

O. H. S. Downs Winchester 3-1 Takes Lead In Area Soccer League

With a 3-1 victory over Winchester High School last Wednesday, Osnabruck High assured themselves of top honours in the newly formed E.O.S.S.A. Soccer League. Winchester, Chesterville and Mountain will fight it out for play-off spots during the remainder of the schedule, which will end on October 31st. Chesterville visited Winchester yesterday while Osnabruck was at South Mountain, and on October 31 South Mountain will play Winchester while Chesterville will be at Osnabruck.

The league standing after eight games played is as follows:

	W	L	T	Pts
Osnabruck	4	0	0	8
Winchester	2	2	0	4
South Mountain	1	2	1	3
Chesterville	0	3	1	1

Play-offs begin Monday, November 5, with Team 1 meeting Team 3, and Team 2 tangling with Team 4 in sudden-death games to advance to the finals, which will consist of a home and home total goal series to decide the winner of the Soccer Trophy which has been donated by Wyatt's Pharmacy of Ingleside.

STORMONT, DUNDAS & GLENGARRY HEALTH UNIT
announces
PRENATAL CLASSES
at the Winchester Memorial Hospital Board Room on
THURSDAYS from 2:00 to 4:00 p.m. starting
NOVEMBER 1st, 1962
The Public Health Nurse helps the mother carry out her doctor's instructions, teaches prenatal hygiene and assists in planning for the new baby. Instructions and practice in breathing and relaxation exercises are part of each class. If you wish further information, contact your family doctor.
24-26c

Final Tribute Paid Memory R. Ennis

Funeral services for the late Ralph Ennis, widely known district resident of Brinston, were held in Brinston United Church with Rev. Chas. Adey presiding, assisted by Rev. Leslie Dean of Iroquois United Church. He passed away suddenly on October 11th.

The late Mr. Ennis was 67 years of age and had lived for many years on the farm that his father, William Ennis, and his mother, Gibson Sharra, had established.

He is survived by his wife, the former Helen Ault; also two sisters, Mrs. Herbie Barr (Minnie), of Randolph, Vermont, and Mrs. Frank Pittard (Estella), of Ottawa. Dr. O. E. Ault, Consul-General of Canada in San Francisco, is a brother-in-law. Mrs. Wm. Marshall of Toronto and Mrs. Oliver Smyth of Iroquois are sisters-in-law.

Mr. Ennis was a member of Connaught Lodge, Independent Order of Oddfellows, for 44 years and was honoured by the Lodge when he was appointed Deputy Grand Master of the District in 1958. A special graveside service was conducted by members of the Lodge. Members of the Grand Encampment of Ontario, of which Mr. Ennis was a member, also participated.

He was an Elder and a member of the Board of Session of Brinston United Church. He had served as a member of South Dundas District High School Board since its formation, and for several years was a member of the Canadian Club at Morrisburg.

On the business side he was a Director of the Grenville Mutual Farm Insurance Company and the Matilda Co-operative Association.

Mr. Ennis' interest in community work gave strength to the formation and establishment of Matilda Community Park, Matilda Community Hall and Brinston Skating Rink. He gave much support to Young People's work in the community and in the church.

While Ralph Ennis participated in the political life of the County in which he spent his entire life, he chose not to run for public office, although he was frequently urged to do so. He was Tax Collector of the township and Treasurer of several organizations.

He was widely known in Eastern Ontario as a breeder of pure bred Holstein cattle, and had been engaged considerably in the promotion of the dairy industry, and had been active in the preservation and improvement of the manufacture of cheese in the area. Since the war, he assisted many veterans and immigrant farmers to become established on the fertile land of Dundas County.

He was referred to locally as a "leader and an institution." He led in the promotion of Christian fellowship and the establishment of good works—he was an institution because he had established himself in a wide circle of friends and business relationships where he influenced change and yet kept the basic good of all, the criterion of progress.

The many floral tributes and "In Memoriam" cards bore silent testimony to a life devoted to the church and community in which he lived.

MURIEL'S FLOWERS
Flowers for all occasions.
Phone 220 Winchester

NOTICE
POWER INTERRUPTION
Friday Morning, November 2nd
2 a.m. to 6 a.m., E.S.T.
To carry out necessary relocation work, the above mentioned Power Interruption will affect the following communities:
WINCHESTER, WILLIAMSBURG, MORRISBURG
GLEN BECKER, INKERMAN, CHESTERVILLE
and adjacent rural areas.
A. H. BEARDSALL, Manager,
WINCHESTER RURAL OPERATING AREA,
ONTARIO HYDRO.
ONTARIO HYDRO
24-25c

Clip This Coupon
FREE 50 EXTRA GOLD BOND STAMPS
WITH THE PURCHASE OF EVERY $2.00 OR OVER
MEAT PURCHASE

IGA

TABLERITE
Steaks OR Roasts
• SIRLOIN
• T-BONE
• WING
99c lb

Tablerite Red Brand BEEF ROUND-UP

SWIFT'S PREM Luncheon Meat 12-oz. tin Round or Oblong 43c
SWIFT'S Canned HAMS 1½-lb. tin 1.49
SWIFT'S JEWEL Shortening 1-lb. pkg. 29c
SWIFT'S Allsweet Margarine 1-lb. pkg. 25c
Swift's Premium Irish or Beef STEW 24-oz. tin 39c
SWIFT'S PARD Dog Food Beef or Beef Gravy 9 15-oz. tins $1

TABLERITE ROUND STEAK OR ROAST
RUMP ROAST
MINCED ROUND STEAK
YOUR CHOICE 89c lb

TABLERITE SLICED Rindless Bacon 1-lb. 75c
TABLERITE S. C. Pure Pork Sausage 1-lb 65c
TABLERITE SLICED (6-oz. pkg.) Cooked Meats Macaroni & Cheese, Pickle & Pimento, Olive or Chicken Loaf 25c
HOME FREEZER SPECIAL ! — Red Brand Hinds of Beef lb. 69c

FROZEN FOOD SPECIALS
Snow Crop Orange Juice (6-oz.) . . 4 tins 89c
Snow Crop Asparagus (10-oz.) . . . . pkg. 49c
Snow Crop Wax Beans (10-oz.) . . . 2 for 45c
Snow Crop Cut Green Beans (10-oz.) 2 for 45c
Snow Crop Lima Beans (12-oz.) . . . . ea. 29c
Snow Crop Broccoli Spears (10-oz.) 2 for 49c
Snow Crop Brussel Sprouts (10-oz.) . . . 27c
Snow Crop Green Peas (12-oz.) 19c
Snow Crop Mixed Vegetables (11-oz.) . . 19c
Snow Crop Chopped Spinach (12-oz.) . . 19c
Snow Crop Cauliflower (10-oz.) . . 2 for 49c
Snow Crop Peas & Carrots (11-oz.) 2 for 35c
Snow Crop Kernel Corn (12-oz.) . . . 2 for 35c
Snow Crop French Fries (9-oz.) . . . 2 for 29c
CHICKEN, TURKEY or BEEF
Swift's Meat Dinners (11-oz.) . . . . pkg. 59c
Aylmer Fancy Sl. Strawberries (15-oz) 2 - 69c

FOR HALLOWE'EN TRICK OR TREAT, CANADA NO. 1 SNOW OR McINTOSH APPLES BUSHEL CARTON 1.69
Imported No. 1 Red Emperor Grapes 2 lbs 29c
Ontario No. 1 Hot House Tomatoes lb 19c
Ontario No. 1 Bradford Marsh Potatoes 5-lb bag 29c

CLARK'S FANCY Tomato Juice 9 20-oz. tins $1
IGA CHOICE Cream Style Corn 8 20-oz. tins $1
CASSELMAN MILD COLOURED Cheese lb. 39c
TOP VALU Peanuts IN THE SHELL 16-oz. pkg. 29c

PORTEOUS' VERNON — IGA — WINCHESTER LEN STECK — IGA — BARCLAY'S WILLIAMSBURG

Jo-Anne Shoppe
PHONE 10
WINCHESTER

20% Discount on all FALL SUITS
2-piece and 3-piece. Lana Knits and Tweeds. Beautiful styles and all this Fall's new shades. Sizes 10-20, 14½-24½.

Skirts and Sweaters
Visit our Sweater and Skirt Department. You will be amazed at all the pretty styles and the Fall shades are beautiful.

Skirts and Sweaters To Match
Skirts are Botany Wool, box pleated and slim line styles.
Sweaters—Botany and Lamgora. Beautiful shades of Cornflower Blue, Camel, Brown, Black, Cavalcade Rose, Kingfisher Aqua. Sizes 14 to 20.

Untrimmed Winter Coats
Inspect them. Compare them. Truly great values so don't miss out. Each coat is interlined and chamois lined in back. Colours, Red, Blue, Beige, Black, Green, etc. Sizes 10 to 20, 18½ to 24½.
$29.95 & $39.95

Claire Nylon Hosiery $1.
Seamless mesh. First quality, good wearing. Colours, Mink, Coca, Beau Beige, Charcoal, Cedar Brown, Silver Moon. Sizes 8½-11.

You are always . . .
Welcome at the Jo-Anne

Elma

Mrs. A. N. Barkley, Mrs. H. Smith, Gordon and Ralph, of Ottawa, were guests of Mr. and Mrs. Egerton Barkley and family on Saturday.

Rev. Nathan Bowering and mother, Mrs. A. Bowering, of Bloomfield, visited Mr. and Mrs. Harry Carruthers and family on Sunday.

Mr. and Mrs. Graham McPherson were supper guests of Mr. and Mrs. Ralph McPherson and Kathleen, and Miss Jean Armstrong, on Sunday.

Layman's Sunday was observed here with the service being conducted by Edward Herriman, assisted by the speaker, Maurice Beckstead, and Mahlon Beckstead who read the Scripture.

There will be no service here next Sunday due to Anniversary Services at Dundela.

Sunday evening callers on Mr. and Mrs. Graham McPherson were Mr. and Mrs. Egerton Barkley, Miss Lois McPherson, Ottawa; Miss Judy Coons, Winchester; Mr. and Mrs. Wray McPherson, Bob and Gordon, Winchester Springs; Mrs. A. Bowering and Rev. N. Bowering, Bloomfield.

Mr. and Mrs. Egerton Barkley accompanied Mr. and Mrs. Mervyn Beckstead of Ottawa to Cornwall and attended a family dinner in honour of Mr. and Mrs. Don. McMartin's 31st Wedding Anniversary, on Sunday.

Real Estate

SERVICE STATION, in good area town. Three bedrooms, living quarters included. Large lot with plenty of room for expansion. Owner has other pressing interests. $2,500 will handle, convenient terms on balance.

150 ACRE FARM, with about 100 acres tillable, balance in bush and pasture. Hydro and water pressure in house and barn. Also included 20 cattle, tractor, milker, etc., plus all season's crops.

BRICK HOUSE in good location in Winchester. Presently rented as two units. Hot water oil heating, 2 bathrooms. Ideal investment property. Terms available.

Austin Carkner
Real Estate Broker
Phone 298
Winchester

CLAUDE THOMPSON, Salesman
Phone 109 Metcalfe

Aberdeen - Angus Sale Slated For Leo's Livestock

The Second Annual Sale of the Ottawa Valley Aberdeen - Angus Club will be held at 7.30 p.m. on Saturday, November 3rd, at Leo's Livestock Arena, at Greely.

Cameron McTaggart, of Aurora, is the Sales Manager. There are 4 bulls and 34 females entered, and a number of steer calves suitable for 4-H Club members.

All farmers or interested persons are advised not to miss this opportunity to obtain the finest breeding stock of the supreme Beef breed.

LOST • RENT • SELL • BUY • HIRE • TRADE
"YOU'LL FIND IT IN THE WANT ADS!"
FOUND • SERVICE • EMPLOYMENT • PERSONAL

CLASSIFIED ADVERTISING RATE

For Sale, Wanted, Lost and Found Advts., not over 25 words, 75 cents for the first insertion and 50 cents for each subsequent insertion. Cards of Thanks, $1.00 minimum. In Memoriams, $1.00 with four-line verse: 25c for each extra 4 lines of verse. Advts. for this column are inserted on a **CASH BASIS** only. They will not be accepted over the phone or by mail unless the party has an open account with us, or unless the cash accompanies the order.

CARDS OF THANKS

CARD OF THANKS—A warm and sincere "thank you" from both of us to the Inkerman community for their gift of tables.—Mr. and Mrs. Donald Wilson. 24p

CARD OF THANKS—I would like to thank my neighbours and friends who sent me gifts and cards while I was a patient in the Winchester Memorial Hospital. Special thanks to Dr. Robertson, Dr. Rosenquist and Mrs. Cecil Pollock. 24p —Barbara Jean Barkley.

CARD OF THANKS — From the bottom of our hearts we say "Thank you" to all of our friends and our children for the lovely surprise party they planned for our 25th Wedding Anniversary. Thank you for everything.—Helen and Gordon Coons. 24p

CARD OF THANKS—We wish to express our sincere thanks to our neighbours, friends and relatives for their expressions of sympathy, beautiful floral tributes, memorial gifts and many other acts of kindness during our recent sad bereavement.—The Moorhouse Family. 24p

CARD OF THANKS—I would like to take this opportunity to express my hearty thanks to all my kind friends and neighbours for visits, cards, letters, treats and flowers while I was a patient in Winchester Memorial Hospital. I will long remember the kind treatment from the doctors and nursing staff, also the kindnesses of neighbours since I have come home. Thank you all again.—Mrs. Stella Rylands. 24p

CARD OF THANKS—We wish to extend our sincere thanks to our neighbours, friends and relatives for their expressions of sympathy, beautiful floral tributes, memorial gifts and many other acts of kindness during our recent bereavement in the loss of a beloved husband and brother.—Mrs. Helen Ennis, Mrs. Minnie Barr, Mrs. Stella Pittard. 24p

CARD OF THANKS—I wish to thank all my friends and neighbours who, through cards, letters, flowers and visits, made my stay in hospital and my home coming so much easier and brighter. A special thanks to the doctors, nurses and nursing staff, the attendants, the housekeepers, the technicians, the kitchen staff, in fact every department (of our hospital) in their efficiency which made my stay with them most pleasant. 24c —W. J. L. Boyd.



TRY A PRESS CLASSIFIED

FOR SALE

FOR SALE—1 Corn Crib and used Electric Washing Machine, in good condition. Apply to Elburn McIntosh, Phone 343W4. 24-25c

FOR SALE—Wood Lathe and Paint Spray, 2 Snow Tires and Tubes, size 6.40x13. Telephone 59R, Winchester. 24-25p

FOR SALE—Girls' English Wool Tweed Coat with fur trim, size 8. In good condition. Please call 463, Winchester. 24c

CARDS OF THANKS

CARD OF THANKS — We would like to say "thank you" to our friends, neighbours and relatives for the lovely surprise party and beautiful silver tea service presented to us on our Silver Wedding Anniversary; also for the individual gifts, cards and flowers we received. Our sincere thanks. 24p —Ross and Gladys Waddell

CARD OF THANKS — We would like to express our sincere thanks and appreciation to our relatives, friends and neighbours for their acts of kindness, sympathy, and for the beautiful flowers received in our sad bereavement in the loss of a dear sister, Mrs. Alice Cooper. We would like to say thanks to Dr. W. M. Byers, Dr. G. Barton and the nurses of the Winchester Hospital; also to Lois Baldwin for remaining with Stella at her home before taken to hospital. Special thanks to Mr. Mervyn Peters, Stanley Wallace, and to Mr. and Mrs. Lorne Armstrong for the use of their Funeral Home. 24c —Sisters and Brothers

IN MEMORIAMS

FISHER—In loving memory of a dear mother and grandmother, Mrs. Wm. J. Fisher, who passed away October 26th, 1961.

"And while she lies in peaceful sleep
Her memory we shall always keep."
24p —The Family.

FROATS—In loving memory of a dear brother, Winterfield Froats, who passed away October 29, 1961.

One year has quickly passed,
Though still I can't forget,
For in the heart that loved him
His memory lingers yet.
24c Sister, Pauline.

SIMPSON—In loving memory of a dear husband and father, Edison Simpson, who passed away October 24th, 1960.

This is a day of remembrance,
And one of sad regret,
This day we shall always remember
When the rest of the world forgets.

—Lovingly remembered by Mrs. Mary Simpson, Joan, Lyall, David and Tommy. 24c

FOR SALE

FOR SALE—Small Coleman Oil Burner, in good condition. Telephone 343W13, Winchester. 24p

FOR SALE—One boys' suit, size 15, grey. One girls' 3-pc. winter outfit, size 6X, red and black. Apply to Mrs. Chas. Walker, Phone Winchester 473W. 24-25p

FOR SALE—Over 2000 Bales of first class mixed hay. Stored in barn three miles west of Morewood. Apply to Anatole Gauthier, RR1, Winchester, Phone HI8-2987. 24-26p

FOR SALE—Coal Furnace, complete with duct work, pipes, blower and Thermostat. Apply to B. Hodgson, Phone 164R, Winchester. 24-25p

FOR SALE—About 15 cords of mixed wood. Quantity of galvanized pipe, 2 wood boxes, at United Church, Williamsburg. Apply to Geo. Hill. 24c

FOR SALE—Contents of Home: crib and mattress, carriage, child's clothing, light fixtures, bed and mattress, etc. Many other items brand new and suitable for gifts. Please call Metcalfe 83R41. 24c

FOR SALE—Half-Ton GMC Truck, 1 Vacuum Cleaner, 1 Findlay Heater - coal and wood, Storm Windows-5-55½x34 and 2-66x34½. Call J. Timmer, 627R13, South Mountain. 24-25p

FOR SALE

FOR SALE—Used "Lark" Hoover Vacuum, like new, asking $35.00. Apply to Mrs. Baldwin at the Press Office, Winchester. 24p

FOR SALE — Four-bedroom one and a half storey home with extra lot in Morrisburg, west side of town. Phone KI3-2129 or write Box 171, Morrisburg, Ontario 22-24c

FOR SALE—A number of Reg. Pure Bred Guernsey open Heifers. 1 Reg. Pure Bred Guernsey Bull, 10 months. Apply to Mac Moffat, Phone HI8-2008, Chesterville. 22-24p

FOR SALE—1957 Chevrolet Corvette Motor, new rings and inserts, solid lifters, Mag. distributor, complete except for carborator. Apply to Wayne Barkley, Phone Williamsburg, KI3-2421. 23-24p

WANTED

WANTED—Holstein Heifers, pure bred or grade, open or spring calves. Apply to Box 3, Chesterville, Ontario. 24p

WANTED—200 of the heavy bred pullet Red-Rock, Rhode Island Red or such. 5½ or 6 months old, laying. Apply to Mrs. Carman Morrison, RR2 Vernon, Phone Winchester 793J3. 24p

WANTED TO BUY—Antiques, Old Furniture, Cupboards, Bread Boxes, Kitchen Chairs and Rockers, Butter Bowls, Clocks, Guns, China, all kinds of Coal-Oil Lamps, Brass Pots, Sleigh Bells, Ice Cream Parlour Chairs, Stools and Tables. Address all replies to Lawrence Shaver, 121 Adolphus St., Cornwall, or to Box S777, Press Office, Winchester. 6tfc.

NOTICES

REAL ESTATE FOR SALE

HOUSE in rural area, 3-bedroom, kitchen, living and dining room and bathroom.

100 ACRE FARM, nearly all tillable, good 7-room house, good barn ties 20 head of cattle, hydro, water, school bus passes door.

GENERAL STORE BUSINESS, good annual turnover, store to be leased with living quarters, price includes stock and equipment.

For further information call:

CARMAN H. CROWDER
Ph. 50 South Mountain, Ont.
Irving H. Miller Ltd. Broker
21-tfc

NOTICE

Beef Killing	$3.00 plus hide
Hogs under 200 lbs.	$3.00
Hogs over 200 lbs.	$5.00
Hickery Bacon Cure	10c lb.
Cut, Wrapped, Frozen	3c lb.
Hamburg made	5c lb.

Beef By The Quarter For Sale
WANTED — Beef Hides

John Blom
Meats and Lockers
Phone 666R3 MOUNTAIN

PERSONAL — Hygienic Supplies (Rubber Goods) mailed postpaid in plain, sealed envelopes with price list. Six samples, 25c; 24 samples, $1.00. Mail-Order Dept. M-57, Nov. Rubber Co., Box 91, Hamilton, Ontario.

TOWNSHIP OF MATILDA COURT OF REVISION NOTICE

Pursuant to provisions of the Assessment Act. The County Court of Revision will sit at the Memorial Hall, Brinston, on Monday, November 5th, 1962, at 1:30 p.m., to consider appeals against the assessment roll made in the year 1962 for 1963 Taxes.

DOROTHY LOCKE,
24c Clerk-Treasurer.

NOTICE OF COURT OF REVISION

Notice is hereby given that the first sitting of the Court of Revision on the 1962 Assesment Roll of the Village of Winchester will be held in the Town Hall, on Friday, November 9th, 1962, at 19 o'clock in the forenoon.

All persons having business with said court will govern themselves accordingly.

Dated at Winchester, this 25th day of October, 1962, A.D.

C. R. ROBINSON, Clerk
24-25c

CLERK'S NOTICE OF FIRST POSTING OF VOTERS' LIST

Voters' Lists — 1962

For the Municipality of the Township of Osgoode, in the County of Carleton.

Notice is hereby given that I have complied with Section 9 of the Voters' List Act, and that I have posted up at my office at Metcalfe, on the 15th day of October 1962, the list of all persons entitled to vote in the municipality at municipal elections, and that such list remain there for inspection.

And I hereby call upon all voters to take immediate proceedings to have any omissions or errors corrected according to law, the last day for appeal being the 30th day of October, 1962.

JOHN BOLAND, Clerk,
Municipality of the Township of Osgoode. 25c

CLERK'S NOTICE OF FIRST POSTING OF VOTERS' LIST

Voters' Lists — 1962

For the Municipality of the Township of Mountain, in the County of Dundas.

Notice is hereby given that I have complied with Section 9 of the Voters' List Act, and that I have posted up at my office at Hallville, on the 2nd day of October 1962, the list of all persons entitled to vote in the municipality at municipal elections, and that such list remains there for inspection.

And I hereby call upon all voters to take immediate proceedings to have any omissions or errors corrected according to law, the last day for appeal being the 3rd day of November, 1962.

Dated this 2nd day of October, 1962.

D. H. BALDWIN, Clerk,
Municipality of the Township of Mountain. 23-24c

TO RENT

FOR RENT—Hotel Winchester will have some nice apartments available soon. Heat and hot water supplied free. Adults only. Apply at Hotel Office or Phone 96, Winchester. 22-24c

FOR RENT—3-Bedroom House on St. Lawrence Street; all modern conveniences. Phone 21, Winchester. 21tfc

MODERN HOUSE FOR RENT—7-rooms, available immediately, new bathroom and built-in kitchen. Apply to Bill Strader, Phone Williamsburg KI3-2625. 24tfc

NOTICES

NOTICE

I have been appointed representative for the Ontario Automobile Association for Winchester and District. Anyone desiring information about this association please contact — BRUCE KERR, Winchester, Ont., Phone 17M. 24-26p

OTTAWA VALLEY CAPITAL SALE

November 3rd, 1962, at the Richmond Arena. Selling 140 head of horned and polled registered Herefords. 58 Performance Tested bulls, 30 cows, and 40 heifers. Sale starts at 12 noon sharp. Sponsored by the Ottawa Valley Hereford Club. Gerald Rankin, Pres., Cornish Auction Service, Stittsville, Ont., Sales Managers. 24c

SPENCER and SPIRELLA SPECIAL

Our Thanksgiving Special of exquisite long wearing nylon material, in all types of garments and bras, including Medical Supports, is on sale all through October. Why not take advantage of this sale and be sure to call your local dealer, Mrs. E. Alexander, 11 Gladestone St., Phone Winchester 124. 21-24p

FARM SERVICE

Under present conditions we are unable to pay for sick or dead cows or horses. If we can be of service to you, please call collect, South Mountain 623 R 15.

LICENSE 188C62
P.C.V. License also.
C. F. WOODS
Mountain, Ontario

REMOVAL SERVICE

We are licensed to remove your dead or crippled farm animals for sanitary disposal in an inspected rendering plant.

FREE REMOVAL
Phone: WEllington 2-6821 or Winchester 114
ST. LAWRENCE RENDERING COMPANY LTD., CORNWALL
License No. 145-C-62

FARM SERVICE

Under present conditions we are unable to pay for sick or dead cows and horses.

For prompt service, phone collect to . . .

HERB LOUCKS
347 W 2 - Winchester
(Licence 192 C 62)

FARMERS!
could you use
MORE COWS?

We are ready to sell you cows on time:

- No Down Payment
- Three years to pay on monthly payments.

For further information see

E. A. DIGNARD
Phone 161 J 4
WINCHESTER, ONT.

PROFESSIONAL DIRECTORY

CASS & CASS
LAW OFFICES
Winchester, Phone 11.
Chesterville: Ph. HIllcrest 8-2735
Bank of Nova Scotia Block.

H. E. BICCUM
District Representative for North American Life Insurance Co.
A complete Insurance Service for all lines of Fire and Casualty Insurance, including Hospitalization. Also Real Estate Broker. Telephone 311, Winchester.

LADIES' AUXILIARY
Canadian Legion, B.E.S.L.
Branch 108, Winchester
Meets the Fourth Thursday of each month at 8.00 p.m. in the Legion Hall, Winchester. All eligible women are welcome.
MRS. RUBY LANNIN, Pres.
MRS. NORMA CASSELMAN, Sec.

CANADIAN LEGION
B. E. S. L.
Branch 108, Winchester
Meets on the First Monday of each month in Legion Hall, Winchester.
All War Veterans Welcome
BASIL DAWLEY, President
LEROY STRADER, Sec'y.

OPPORTUNITY TO INVEST IN CANADA'S FUTURE
Savings and Investment Corp.
Mutual Fund of Canada Ltd.
Savings Investment Trust Co.
PETER WARKENTIN
Division Manager
R. R. 2, WILLIAMSBURG

HAROLD D. POAPST
District Representative for North American Life Insurance Co.
Complete Insurance Service
Automobile - Fire - Wind - Etc.
Real Estate Broker
Phone 446 - Winchester

S. EARL FREELAND, C.L.U.
The Manufacturers' Life Insurance Company
Suite 403, Victoria Building
140 Wellington St. — OTTAWA
Telephones: Office CE 2-3507
Res. Winchester 292

ATTENTION, CAR BUYERS!
Our Low Cost Financing and Insurance Plan will help you make a better deal. Before you buy talk it over with us!
H. E. BICCUM
Insurance and Real Estate
Phone 311 - Winchester

MONUMENTS
L. D. Wells & Sons
Formerly C. C. Stubbs & Co.
MONUMENTS and CEMETERY LETTERING
on No. 2 Highway opposite the New Union Cemetery
PHONE KEystone 4-2255
ROSS McCONNELL Representative
WINCHESTER, Phone 264
"The Most Modern Shop In Eastern Ontario"

GRAHAM L. CASSELMAN, C,L.U.
Crown Life Insurance
Group Insurance - Pension Plans
Phone 346 W 5 - Winchester

HENDERSON LODGE NO. 383
A. F. & A. M., WINCHESTER
Meets in the new Masonic Temple, on the Second Thursday of each month at 8.00 p.m.
Visiting Brethren Welcome
KEITH CARKNER, Wor. Master
DR. W. A. SHERWOOD, Secretary

LIFE INSURANCE
District Representatives of the Mutual Life Assurance Company of Canada; Lyall M. Crowder, South Mountain, Telephone 52; L. Keith Crowder, Brinston, Phone South Mountain 681r13. Office Phone 50.

CROWDER'S INSURANCE AGENCY
All Lines of General Insurance
Office Phone 50
L. M. CROWDER ..... Res. 52
C. H. CROWDER ..... Res. 55
SOUTH MOUNTAIN, ONTARIO

FRASER INSURANCE SERVICE
Bill McVey - Jim McVey
Phone METCALFE 157
Auto - Fire - Farm - Life and Liability

For Cemetery Memorials See
W. J. L. BOYD & SONS
Representing
R. M. Best Granite Co., Kingston
Architects and Craftsmen of Civic and Private Memorials. Church Memorials of Bronze, Marble and Brass
PHONE 325 - WINCHESTER

G. WILLIAM GORRELL
Barrister, Solicitor, Notary Public
PHONES—Office, KIngsdale 3-2922
Res. KIngsdale 3-3195
MORRISBURG - ONTARIO

SUMMERS INSURANCE SERVICE
H. E. Summers - E. R. Summers
TELEPHONE 399
A Complete Insurance Service for all lines of Fire, Casualty and Life Insurance. Also low cost Automobile Financing and Insurance Plan.

ELECTRICAL APPLIANCES
Full line of Beatty and RCA Victor Electrical Appliances including Electric Stoves, Refrigerators and Freezers, Washing Machines, Dryers, Oil Space Heaters, Televison.
ROSS H. BECKSTEAD
Phone KI 3-2103 - Williamsburg

D. HUGH THOMPSON and SON
General Insurance
Telephone KI 3-2287
WILLIAMSBURG, ONTARIO

ROCK OF AGES — Look for this seal. It's your guarantee of permanence.
J. L. KINKAID
Phone KI 3-3184
Morrisburg
FAMILY MONUMENTS — Authorized Dealer
"Cemetery Lettering"

ARTHUR A. CRAWLEY & CO.
OTTAWA - MONTREAL - BROCKVILLE - TORONTO
SUDBURY - NORTH BAY - SAULT STE. MARIE
Ottawa Address—132 Lyon Street. Telephone 3-7715

CORNWALL - OTTAWA - MORRISBURG
McLEOD, COMRIE & CO.
CERTIFIED PUBLIC ACCOUNTANTS
Licensed Trustees in Bankruptcy
Tel. WE 2-3613 Cornwall
Tel. KI 3-2922 Morrisburg

TOWNSHIP OF MATILDA
Tax Notice

Owing to the recent death of Tax Collector Ralph Ennis, Township taxes for the year 1962 may be paid optionally at the Bank of Nova Scotia, South Mountain as well as at the Bank of Montreal, Iroquois. Taxes owing prior to 1962 must be paid through Mrs. Ralph Ennis, Brinston.

24-25c



Plan ahead for cosy warmth all winter long . . . and for auxiliary recreation room heating . . . with 'Superior' Propane, the three-time winner.

1. Perfect heat control ensures even room temperature at all times.
2. Clean-burning Propane keeps drapes and slip-covers fresh and new-looking.
3. Fuel and Equipment Budget Plans available to take the sting out of midwinter heating costs.

FREE Heat loss calculation and equipment quotation made with no obligation to you.

For full details on ***COMPLETE*** *home heating*

CALL OR WRITE
Superior PROPANE
GAS HOME HEATING DIVISION
Phone KI 3-2813 — MORRISBURG

Auction Sales...

AUCTION SALE
FARM STOCK, GRAIN AND SEED

The undersigned will offer for sale by Public Auction at Lot 4, Con. 5, Matilda Township, 2½ miles West of Williamsburg Village, on County Road, on

MONDAY, OCTOBER 29th, 1962

Starting at 1.00 p.m, the following:

1 Registered Holstein Milch Cow; 15 Grade Holstein Milch Cows; 2 Grade Jersey Cows; 2 Grade Ayrshire Cows. All above cows are due to freshen in winter and Spring.

1,000 bushels of Mixed Grain; 1,200 lbs. of re-cleaned 1962 Crop Alfalfa Seed.

TERMS—All sums of $25.00 and under, Cash; over that amount 9 months' credit by furnishing approved joint notes bearing interest at the rate of 6 per cent. per annum, or 2 per cent. off for cash on credit amounts. Strangers desiring credit must furnish Bank reference.

JOHN BENTON, Prop.
M. ZERON, Auctioneer.
24p Ford McCaslin, Clerk.

AUCTION SALE
LIVE STOCK AND MACHINERY

Having decided to retire from active farming I will offer for sale by Public Auction at Lot 7, Con. 9, Mountain Township, about one-quarter mile East of Hallville Church, on

SATURDAY, NOVEMBER 3, 1962

Starting at 1.00 p.m. the following:

2 registered Holstein Milch Cows; 14 grade Holstein Milch Cows; 1 grade Jersey Cow; 1 Holstein Heifer, 2-year-old, due in January; all cows are artificially bred. 6 Holstein Heifers, rising 2 years, open; 3 Spring Calves.

1 Case V.A. Tractor, in good working condition; 1 Three-Horse Cultivator; 1 Two-row Corn Cultivator; 1 Cockshutt 13-Disc Grain Drill; 1 Rubber-Tired Wagon; 1 Universal Milker, 2 single units, in good working condition; 1 McC.-Deering horse or tractor Mower, used four seasons; 1 Corn Blower, complete with pipes; 1 New Dockson Acetylene Outfit, complete with cutting torch and welding head, goggles and lighter; 14 Eight-gallon Milk Cans; 1 McCullough Chain Saw, new; 2 Unico Steel Hog Self Feeders, new; 1 set Double Harness; 1 Litter Carrier, complete; 1 Bucket and 170 feet of track; Small Tools and Equipment.

TERMS—CASH
WM. DeROOS, Prop.
M. ZERON, Auctioneer. 24c

AUCTION SALE
HOUSEHOLD FURNITURE AND MISCELLANEOUS ARTICLES

Owing to moving, I offer the following articles for sale by Public Auction, in the Village of Kenmore, Ontario, on

SATURDAY, NOVEMBER 3, 1962

Starting at 1.00 p.m. sharp:

2 Double Beds, with Springs and Mattresses; 1 Single Bed; 2 Bedroom Dressers; 2 Wash Stands; 2 Wash Sets; a number of Pillows; 1 TV Set; 1 Kitchen Table and 6 Chairs; a number of other Chairs; 1 Rocking Chair; 1 Buffet; 1 Hall Rack; 1 Sideboard; 1 Westinghouse Refrigerator, like new; 1 Findlay Coal and Wood Range; 1 Rangette; 1 Oil Stove; 1 Spencer Kitchen Range; 1 Oil Tank, with 50 gals. of Oil; quantity of Dishes; Household Utensils; Electric Lamps; 1 Oil Lamp; Crocks; 1 Studio Couch; 1 Electric Washer, in good condition; 1 New Williams Sewing Machine; Small Tables; Pictures; some Old Dishes; Floor Rugs, and many other articles.

TERMS—CASH
MRS. JOHN WARREN, Prop.
STEWART B. JAMES, Auct. 24c

AUCTION SALE
LIVESTOCK AND MACHINERY

The undersigned will offer for sale by Public Auction on the premises, East ½ Lot 15, Con. 12, Winchester Township, 3 miles North of Morewood on Boundary Road, 2 miles East of Marionville,

SATURDAY, OCTOBER 27, 1962

Starting at 1.00 p.m. the following:

22 Holstein Cows, 7 Holstein Heifers, 7 Holstein Calves, 1 High Grade Holstein Bull; 2 Mares, 9 and 10 years old, 1500 lbs.

1 McC-Deering Binder, 6-ft. cut; 1 M. H. "22" Tractor; 1 Horse Rake; 1 F. and W. Hay Loader; 1 set of Tractor Discs, 12; 1 Tractor Plow; 1 Manure Spreader; 1 M. H. Seeder; 1 Rubber-tired Wagon; 1 McC.-Deering Hay Mower; 1 New Favourite Threshing Machine, in good order; 2 Surge Milkers; Milk Cans. Grain; Hay; 1 ton Grass Seed.

TERMS—CASH
JOSEPH BELISLE, Prop.
DWIGHT TUPPER, Auct. 24p

LOST

LOST—Black Labrador Retriever answers to name Lark. Reply to Frank McMillan, Williamsburg, Phone KI3-2260. 24-25p

DOCKSTEADER BROS. LTD.
WINCHESTER
Plumbing — Heating and Building Contractors
At Your Service For
- EAVESTROUGHING
- HOME RENOVATIONS
- FURNACE CLEANING
- PLUMBING REPAIR SERVICE

PHONE 440 Winchester or stop in at White Rose Service Station and Restaurant
Open Evenings Until 9.00 p.m.

ALBERT GALE AGENCIES LTD.
REAL ESTATE BROKERS
MORRISBURG, ONTARIO
OWNER LEAVING country must sell modern 3-bedroom bungalow in Morrisburg. 4 pc. bath, oil F.A. heating, modern kitchen, attached garage, ranch type fencing plus hedge in back garden. C.M.H.A. 5% mortgage with easy monthly payments.

4-BEDROOM BUNGALOW Situated on corner lot in subdivision. Fully modern in every respect, well landscaped lot 69x100. $3,000. down.

5-BEDROOM BRICK home on corner lot near schools, churches and lake. Large kitchen, double living room, extra storage space in large garage. Asking $3,000. down, easy terms on ballance.

For further inforation call KI3-2898 or write P.O. Box 397 Morrisburg, Ontario.

We Carry . . .
Groceries
Cold Meats
OPEN TILL 1:00 a.m.
Cash your Soft Drink Bottles For Soft Drinks
Lougheed Lunch
VERNON, ONT.

Small Investment! Big Dividend! Press Classified Ads. Try one

Holmes Livestock Exchange Ltd.
Owned and Operated by C. Irwin Holmes
Commission Sales Every Tuesday
SPRINGERS AND MILK COWS SALE — Starts at 2.00 p.m.
CALVES, PIGS and BEEF SALE — from 6.00 p.m.
MAHLON ZERON, Auctioneer.
Good Restaurant Facilities
Business 381
For Further Information Call
Residence 150 J 2

THIS WEEK'S PRICES AT HOLMES LIVESTOCK EXCHANGE
Top Springers, $310.00 each; Beef, $11.00 to $18.50 per cwt.; Bulls, $15.00 to $18.50 per cwt.; Calves, $24.00 to $32.00 per cwt.; Pork, $21.00 to $22.00 per cwt.; Sows, $15.00 to $17.25 per cwt.; Weaner Pigs, $8.00 to $13.10 each.

News From Mountain and District

Mountain

Mrs. Pearl Robinson, of Calgary, Alta., and Mrs. Evelyn Joy, of Nakusp, B. C., were visitors at the home of Mrs. Shaw and Mrs. Christie the past week.

Mr. and Mrs. George Shaver, of Almonte, and Mrs. Lester Prestage, of Garson, were week-end visitors of Mr. and Mrs. Ira Shaver.

Mr. and Mrs. Norrie Shaver, of Ottawa, spent Sunday at the home of Mrs. E. Durant.

Mr. and Mrs. Ron Richards, of Ottawa, were Sunday visitors of Mr. and Mrs. Clair VanAllen.

Mrs. Gordon Robinson spent the past week at the home of her brother, Mr. and Mrs. Wilfred Utman, in Carleton Place.

Mrs. Pearl Robinson, Mrs. Evelyn Joy, Mrs. Shaw and Mrs. Christie were Sunday dinner guests of Mr. and Mrs. Ralph Shaw and family. family.

Mr. and Mrs. Duncan Cameron were callers on Sunday at the home of Mr. H. B. Christie and Flossie.

The funeral of the late Mrs. Wm. Moorhouse was held in the United Church last Wednesday at two p.m., with Rev. S. D. Robertson officiating. The choir, under the direction of Mrs. Ewart Simms, sang "The Lord Is My Shepherd." The sympathy of the community is extended to the family.

Miss Laura Moorhouse, of Toronto, spent the past week at the home of Mr. and Mrs. A. Moorhouse and family.

Mrs. Pearl Robinson, Mrs. Evelyn Joy, Mrs. Wm. Shaw, Mrs. I. Christie, Mr. and Mrs. Charles Christie, Brian and Elaine, and Mr. and Mrs. Melvin Christie were Friday night visitors at the home of Mr. and Mrs. Lanson Hyndman and family.

Mrs. Carl Simms spent Saturday afternoon visiting her mother, Mrs. Joseph Hyndman.

Mountain United Anniversary

Anniversary Services will be held in Mountain United Church next Sunday, October 28th, at 11 a.m. and 8 p.m. The Bel Canto Choir will furnish the music at the evening service. The Anniversary Supper will be served on Tuesday evening, October 30, in the Church Hall.

North Mountain

Mrs. Willard Carlyle spent the week-end at her home here.

Mr. and Mrs. Bryson Patterson were Wednesday evening guests of Mr. and Mrs. F. W. Hyndman.

Mr. and Mrs. Frank Stewart, of Morrisburg, were Thursday guests of Mr. and Mrs. H. W. Campbell.

Mr. and Mrs. F. W Hyndman were Sunday dinner guests of Mrs. Doris Hyndman.

Mr. and Mrs. Fred Dougall, of Merrickville, were recent guests of Mr. and Mrs. J. A. Hyndman.

Sunday dinner guests of Mrs. Ruth Simser were Mr. and Mrs. Gerald Erratt and family, Mr. and Mrs. Chas. Simser and family, Airman 2nd Class Eugene Benware and Mrs. Benware. Airman Benware left by plane Sunday evening for Japan where he will be stationed for the next two years with the U. S. Air Force.

Mrs. James Riddell, of Pittston, spent Friday with Mr. and Mrs. J. A. Hyndman.

Mrs. George Boucher and Mrs. Roy Gallager, of Ottawa, spent the week-end at the former's home here.

Prior to her marriage, Miss Helen Hyndman was guest of honour at a miscellaneous shower at the home of Miss Donna Marcell of Vancamp. Some twenty-five girl friends and members of the Mountain Girls' Softball Team were present.

Miss Mary Shaw, of Kingston, spent the week-end with her parents, Mr. and Mrs. Ralph Shaw, and Jim.

Reception Held For Newlyweds

Neighbours and friends and members of St. Andrew's United Church Choir met at the home of Mr. and Mrs. Lanson Hyndman last Wednesday evening to honour Mr. and Mrs. Clair Bartholomew (nee Helen Hyndman) who were married recently.

The evening was spent in playing cards and crokinole. Mrs. Andrew Logan read an address to the young couple and Miss Marjorie Butler and Mrs. John Barkley presented them with a beautiful tri-lite lamp and a foot stool.

Helen very graciously replied, and lunch was served.

Pleasant Valley

Mr. and Mrs. Peter Mansfield, of Manotick, spent a few days with her parents, Mr. and Mrs. Sam Hamilton.

Sympathy is extended to Mr. and Mrs. Sam Hamilton in the passing of his brother, Mr. Wm. Hamilton.

Mr. and Mrs. Sam Cowan, Marsha and Penny, of Prescott, spent Sunday with Mr. and Mrs. Earl Gilmer.

Mrs. Hazel Shaver, of Smiths Falls, spent a few days with her daughter, Mrs. Dwight Gilmer, and Mr. Gilmer and family.

Mrs. Pat Thibert, of Kemptville, spent Thursday with her parents, Mr. and Mrs. Ken Hunter.

Mr. and Mrs. Gordon Gilmer, of Shanley, Mr. and Mrs. Robert A. Gilmer of Brockville, and Mr. and Mrs. Keith Gilmer, Richard and Garry, of Kemptville, were Sunday guests of Mr. and Mrs. David Gilmer.

Mr. Lloyd Gilmer, of Toronto, was a caller in the Valley over the week-end.

Mrs. David Gilmer spent Thursday with her mother, Mrs. Hannah Jeffery, and Ross, South Mountain.

Mr. and Mrs. Preston Gilmer, of Kemptville, spent Sunday with Mrs. Mary Gilmer, and Mr. and Mrs. Hilliard Gilmer.

Misses Ruby and Doris Hunter and Helen McShane, of Ottawa, spent the week-end at their homes here.

Oak Valley

Visitors on Sunday at the Kirkwood home were Mr. and Mrs. Hammie Thompson and Graham, of Iroquois; Mr. and Mrs. Gordon Kerr and family, of Mountain; Mr. and Mrs. Burton Beckstead Elma, and Mr. Carl McMillan, of Kemptville.

Mr. and Mrs. Earl Tinkler and Mr. and Mrs. Charles Munro spent Sunday with Mr. and Mrs. George Peters of Cardinal.

Mr. and Mrs. Toni Lavryssen and family, of Ottawa, were Sunday visitors with Mr and Mrs. P. Meerrakker.

Mr. and Mrs. Bert McLellan of Merrickville, spent a day recently with Mr. and Mrs. W. F. Salter.

South Mountain

Mr. Thomas Millar, of Iroquois, was a guest of Mr. Colin Cameron on Saturday.

Mr. and Mrs. Gordon Mulholland accompanied by Mr. and Mrs. Lyall Hess and son, Harold, spent the week-end in Hamilton, the guests of the former's son-in-law and daughter, Mr. and Mrs. Robert Black and son, David.

Miss Frances Thompson spent the week-end with relatives in Kingston.

Mr. and Mrs. Everett Bacon, of Cumberland, were week-end guests with the latter's grandmother, Mrs. Leonard Monteith.

Mrs. Albert Tallon has returned home from the District Memorial Hospital where she was a patient for several days. Her many friends will be pleased to learn she is gaining.

Mrs. Angus McEvoy, of South Mountain, picked some tame strawberries from her patch on October 20th, which apparently is a record in this district.

Surprise Birthday Party Held

Mr. Eli Montgomery was pleasantly surprised on Saturday evening when a number of young people gathered to help celebrate his birthday.

The evening was spent in playing progressive euchre and dancing. All joined in wishing Mr. Montgomery many more happy birthdays.

A delicious lunch was served at the close of a pleasant evening.

SENIOR RESIDENT

Mrs. W. J. Moorhouse Dies In 91st Year

A respected resident of Mountain Township, Mrs. W. J. Moorhouse, died at her home October 15th following a short illness. In her 91st year, she was the former Grace Evelyn Earl, a daughter of Mr. and Mrs. John Earl, of Merrickville. On March 16, 1898, she married W. J. Moorhouse and moved with her husband and family to Mountain Township in 1933 where she resided until the time of her death.

In younger years, Mrs. Moorhouse had been an active member of Mountain United Church and at the time of her death she was an associate member of Mountain United Church Women.

Left to mourn her loss are two daughters, Mrs. C. R. Wilson (Edna) of Smiths Falls, and Laura, of Weston, Ontario, and two sons, Arthur at home and Harry of Sudbury. Also surviving are 9 grandchildren and 12 great grandchildren. Her husband predeceased her 26 years ago.

Funeral service was conducted from her late residence to Mountain United Church, with Rev. S. D. Robertson officiating.

Interment took place at Merrickville Union Cemetery. Pall-bearers were Carl Bryan, Jack McCargar, Oscar Milne, Bissell Andress, Cecil Wilson and Donald Moorhouse.

The many floral tributes and "In Memoriam" gifts to the Missionary and Maintenance Fund showed the high esteem in which the deceased was held by her many friends and relatives.

Hallville United Church Women Hold Meeting

The regular meeting of Hallville United Church Women was held last Wednesday evening at the home of Mrs. R. B. Hyndman. Mrs. Lyall Allen, vice president, presided at the meeting, assisted by the corresponding secretary, Mrs. H. W. Campbell.

Twenty-three members answered roll call, and several craft articles were handed in for the annual Bazaar to be held on Friday, November 2nd. It was decided to donate $50.00 to the Bible Society.

Mrs. Stanley Coleman, Citizenship convener, assisted by Mrs. Douglas Allen, conducted the Thanksgiving devotions. Mrs. Coleman gave an inspiring message on "Life's Value That Money Cannot Buy."

Refreshments were served by the lunch committee, and a social half hour was enjoyed.

Hyndmans

Mr. and Mrs. Robert Grant, Mr. and Mrs. Ray Grant and Mr. and Mrs. Bert Lattimore attended the Elliott-Grant wedding in Prescott on Saturday.

Mr. and Mrs. Orval Baker and boys, of Iroquois, spent Sunday with Mr. and Mrs. Lawrence Wallace.

Mr. and Mrs. Harry Francis, of Burlington, are holidaying with his mother, Mrs. Mary Frances, and other friends.

Mr. T. Canning had dinner on Sunday with Mr. and Mrs. Herbie Wallace of Pleasant Valley, and also attended the funeral of the late Mr. Hamilton at the United Church there.

Mr. and Mrs. Willis Render and boys and Wayne Levere, of Oxford Station, spent Sunday afternoon with Mr. and Mrs. Ray Grant.

Miss Beverley Canning, of Ottawa, spent the week-end with her parents, Mr. and Mrs. Cecil Canning.

Brinston

Mr. and Mrs. Oliver Gallinger and Miss Mary Adams, of Gallingertown, spent Friday evening at the home of the former's sister, Mrs. Ernest R. Styles.

A large number of people attended the funeral service for the late Ralph Ennis.

A birthday party for Miss Terry Stephenson was held at her home recently when a few of her friends were entertained.

Mrs. Ernest Styles spent Wednesday last visiting Mrs. Nettie Strader at the home of Mr. Gilbert Strader.



TRY A PRESS CLASSIFIED

DOES A HEARING LOSS ROB YOU OF THE GOOD THINGS IN LIFE?

Would you like to enjoy life more?

If Hearing is your problem **BELTONE** is your answer.

Send for your free copy of the New Beltone Book, "The Wonderful World Of Sound." Learn how the new Beltone models may help you enjoy good hearing again. Write or phone today.

BELTONE HEARING CENTRE
WINCHESTER, ONTARIO

JOHN BLOM
Meats and Lockers
MOUNTAIN Phone 666R3

Round Steak 79c
Beef by the Quarter
INTRODUCING
Homemade Country Style Sausage

Our Purpose — the ordinary Exstrordinary

Plumbing and Heating Service

Complete Line of Bathroom and Kitchen Fixtures.
Findlay Furnaces and Conditioners.
Crane Oil Burners.
Beatty Pumps and Equipment.
Northern Electric Refrigerators and Appliances.
Pressure Systems.
Kitchen Ranges, Heaters, etc.

J. Fader & Son
Phone 60
WINCHESTER - ONTARIO

"HYLO"
Egg Grading Station
L. KAPELLER, Prop.
Winchester, Osgoode and Chesterville
HIGHEST MARKET PRICES
Paid Daily for our City Trade
2 Electric Grading Machines To Assure You Proper Grade

If it is not convenient for you to bring your eggs to our Grading Stations at Winchester or Osgoode you may leave them at any of the following stores where they will be picked up and your returns left twice weekly:

MacPherson's Store, Win. Springs
Miller's Store, Metcalfe
Lewis' Store, Dalmeny
Thomas' Store, Elma

Art and Amy DAYKIN
PHOTOGRAPHY
Weddings
Family Groups
Commercial
OSGOODE - ONTARIO
Phones: Metcafe 61 r 4
North Gower 489-3528

A. Wahlroth, O. D.
OPTOMETRIST
Permanently located in the Thom Insurance Agency Office
Morrisburg Shopping Centre
Hours: Daily 9.00 to 5.00
Wed. 9.00 to 1.00
Evenings by Appointment
Kingsdale 3-2502

H. Winston ALGATE
OPTOMETRIST
Office will be open in Chesterville, at P. J. Gilroy's Jewellery, Oct. 25 & Sept. 8
For Appointment Call HI 8-2355
'To Avoid Confusion', Please Make Appointments Well In Advance

J. W. Hall, D.C.
CHIROPRACTOR
MRS. TIMMINS HOME, WINCHESTER
Every Thursday 3 to 8 P.M.
For Appointments Call 26

Need more time?



Then it's good business to bank by mail with ScotiaBANK

These days, you don't have to spend several hours a week just going to town to the bank. The mail man can do the travelling for you.

At The Bank of Nova Scotia you can deposit by mail in Savings, Personal Chequing or Current Accounts, as well as the bank's exclusive protected savings plan, P.S.P.

Write or phone now to your nearest Scotiabranch for Bank-by-Mail forms and full information on all the deposit, loan and other services that may interest you. You'll find The Bank of Nova Scotia has *more* to offer.

ScotiaBANK
THE BANK OF NOVA SCOTIA
A NETWORK OF OFFICES ACROSS CANADA AND ABROAD

GOOD USED CARS
above average cars . . .
. . . at below average prices

1961 VAUXHALL Victor Station Wagon
1960 PONTIAC 4-door, 6 cyl., automatic
1960 VAUXHALL Velox Sedan, 6 cyl.
1958 FORD 2-door, V-8, standard
1958 PLYMOUTH Sedan, V-8, automatic, radio
1957 PLYMOUTH Sedan, V-8, Standard
1956 CHEVROLET 2-door hardtop, V-8, automatic

—See These Used Cars At—
Nu-Way Motor Sales
NOW LOCATED ON MAIN STREET
LOUIS WEINER and GORD FADER
Main Street Winchester

SEE . . . and test drive . . .
The 1963 BUICK - PONTIAC
VAUXHALL and GMC TRUCKS
ON DISPLAY NOW
—AT—
WERT'S Garage Ltd.
G. M. Dealers for
PONTIAC — BUICK — VAUXHALL — GMC TRUCKS
Phone YUkon 4-2280 - CRYSLER
GERALD RICE, Salesman, Winchester

H. E. Saunders & Sons Ltd.
Inkerman, Ontario

HOG FEEDERS *It's Results That Count!*

Henry Bjergso of Inkerman Knows This!

HENRY BOUGHT 36 WEANER PIGS, Average Weight of ..... 27 lbs.

Henry Put Them On The "MIRACLE" Program
and fed them . . .

HOG STARTER PELLETS	1,400 lbs.
HOG GROWER PELLETS	7,300 lbs.
HOG FINISHER PELLETS	10,900 lbs.
TOTAL	19,600 lbs.
OR PER HOG	544 lbs.
WHEN HE SHIPPED THESE PIGS THEY AVERAGED EACH	194 lbs.
LIVEWEIGHT CONVERSION OF	3.25 lbs.

These figures interested Henry, BUT the next figure interested Henry even more.

COST OF FEED AND MEDICATION PER HOG $21.15

Henry also knows that this was no special test under favourable conditions with selected pigs. In fact, Henry shipped 4 underweights and a ridgling and still made over and above the cost of pigs, feed and medication ..... per hog $11.00

Henry is a good pig man but a busy man. That is why he wants a feed that will do a job for him under normal farm conditions with the kind of pigs he can buy around the country.

Henry has made MIRACLE his feed
Call South Mountain 39
and find how easily you can make "MIRACLE" your feed.

Now is the time . . .
To Look For Those
Suits or Top Coats
FOR FALL
A good selection of stock.
—also—
A Large Selection of Boys . . .
- *TWEEUROY PANTS*
- *CORDUROY PANTS*
- *SWEATERS*

Morgan's
MEN'S WEAR
Phone 326 Winchester
STORE HOURS—8:00 a.m. to 5:30 p.m., Open Friday till 9:30 p.m.



SUNDAY, OCTOBER 28, 1962

Anglican Church
Rev. W. L. Thomas, Rector
(Trinity XIX)
9.00 a.m., Holy Communion.
10.00 a.m., Sunday School.
7.30 p.m., Evensong.

Baptist Church
WINCHESTER — ORMOND
Rev. Geo. Cawfield, Pastor.
Winchester — Service, 10.00 a.m.; Sunday School, 11 a.m. Ormond — Service 11.30 a.m.; Sunday School 10.30 a.m.

Presbyterian Church
Rev. Wm. Sutherland, Minister
Worship Service, 11.00 a.m.
Sunday School, 11.30 a.m.

United Church
Rev. A. J. MacDonald, Minister
Worship Service at 10.30 a.m.
Sunday School at 11.30 a.m.
Harmony: Service at 9.15 a.m.
Sunday School following.

Wesleyan Methodist Church
Rev. W. D. Mack, Minister
Sunday School at 9.45 a.m.; Service of Worship at 10.45 a.m. and 7.30 p.m. Prayer and Fellowship Hour on Wednesday at 7.30 p.m. Youths meet on Friday at 7.45 p.m.
Hallville. Sunday School at 2.15 p.m. Afternoon Worship at 3 p.m.

Christian Reformed Church, Williamsburg
Rev. H. Vanderplaat, Minister
(Church of the Back To God Hour Broadcast heard every Sunday at 8 a.m. over CFRA, Ottawa)
Morning Service, 10 a.m., English
Evening Service, 7.30 p.m., Dutch

Winchester Springs United Church
Rev. Ralph Brookson, Minister
Worship Service at 2.30 p.m.
Sunday School at 1.30 p.m.

Winchester Springs Presbyterian Church
Rev. R. Everett Hawkes, Minister
Worship Service at 2.00 p.m.

Wesleyan Methodist Church, Inkerman
Rev. J. H. Weaver, Minister
Sunday School at 10.00 a.m.; Service of Worship, 11.00 a.m. and 7.30 p.m. Prayer and Fellowship Service on Wednesday at 8.00 p.m. Youth Meeting, Friday at 8.00 p.m.

Bethany Chapel Winchester
Every Wednesday evening at 8.00 p.m., a Bible Study Period will be held.
Sunday School, 10 a.m.; Morning Worship, 11 a.m.; Evening Worship at 8.00 p.m.
A friendly welcome awaits you!

Winchester Motors
TUDEBAKER CARS · TRUCKS
St. Lawrence Street, Near the C.P.R.
SALES and SERVICE

Our Garage is equipped to service and repair all makes of cars and trucks, and you'll find our charges reasonable. Let us do your job.

If you are looking for a good Used Tractor, drop in and see us. We may have just what you want. Why not place your order with us for a New Case Tractor?

Remember, we are agents for Case Tractors and Farm Machinery, the best on the market. Give us a chance next time you need a piece of Farm Equipment.



TRACTORS and FARM MACHINERY

DOUG. ANGUS, Proprietor
PHONE 122 - WINCHESTER

Williamsburg District News

Williamsburg

Mr. George Hill and Jackie were Sunday guests at the home of Mrs. Mae Hanna and family of North Augusta.

Several members of Williamsburg Women's Institute attended the Anniversary Celebration of Chesterville W. I. last Wednesday afternoon.

Miss Helen Hollister, of Ottawa, was a week-end guest at the home of Mrs. Alice I. Casselman.

Mr. and Mrs. Hugh McIntosh spent a few days with Mr. and Mrs. Wm. Hunsburger and family, of Stoney Creek.

Mr. and Mrs. Grant Johnston, of Madrid, N. Y., were Sunday guests at the home of Mr. and Mrs. Henry Garlough.

Mr. and Mrs. Jack K. Casselman and family, of Pembroke, were week-end guests at the home of Mr. and Mrs. Geo. K. Casselman.

The many friends of Mr. Gus Whitteker are glad to hear that he has returned home from the Winchester Memorial Hospital.

Mrs. Ida Bump, of Parrishville, N. Y., is visiting Mr. George Hill, Mrs. Doris Hill and family.

About 75 Legion members, Auxiliary members and their families were entertained at a chicken barbecue on Sunday afternon at the Legion Hall. A delicious meal was enjoyed by all present.

Hospital Auxiliary Plans Bake Sale For November 3rd

A meeting of the Williamsburg Hospital Auxiliary was held at the home of Mrs. Gerald Rosenquist recently.

The director, Mrs. Georgina Froats, was in charge of the meeting. There were nine members present. The new Director for the coming season is Mrs. Arthur Thom, and the secretary-treasurer is Mrs. Gerald Rosenquist. The membership canvass was organized for this Fall.

A Bake Sale to raise funds was planned for Saturday afternoon, November 3rd, to be held at Wert's Store from 2 to 4 in the afternoon. All members are urged to participate in this sale.

Winchester Springs

Mr. and Mrs. Vincent Steele, accompanied by Mr .and Mrs. James Johnston of Winchester, left on Monday for Western Canada where they will spend the next several weeks.

Mr. and Mrs. Arnold Robinson, of Prescott, and Mrs. Gordon Connell, of Spencerville, had tea Friday evening with Mr. and Mrs. Arnold Casselman.

Miss Ruth Walker and Jacob Leyenaar, of the Williamsburg 4-H Club, returned home on Saturday evening from Guelph where they took part in Inter-Club judging competitions.

Gregory Kirkwood, son of Mr. and Mrs. Ken. Kirkwood, had the misfortune to suffer a dislocated shoulder while playing rugby at school on Tuesday last.

Recent visitors of Mr. and Mrs. Earl Munro were Mrs. T. J. Keyes Mrs. Harold Graham and Mrs. Ethel Barkley of South Mountain, and Mr. and Mrs. Wesley Flegg of Hulbert.

Week-end visitors of Mrs. Abram Bailey and Mr. Morley Bailey were Mrs. Keitha Morrow of Ottawa, Mr. Dwight Morrow, Mrs. Donald Smith and children, of Chesterville.

Overnight guests of Miss Arlene Nesbitt on Friday, the occasion of her birthday, were Misses Marilyn Riddell, Gail Stobo, Patty Windsor and Betty Morrow.

Mr. and Mrs. Jay Bailey, John and Charles, spent the week-end with relatives in Waddington, N. Y.

The annual meeting of Section No. 4 of the Brockville Presbytery was held in Knox Church last Wednesday. Members were present from the auxiliaries at Morrisburg, Winchester, Chesterville, Morewood, Dunbar and the hostess auxiliary of Winchester Springs.

Rev. and Mrs. M. I. Robinson, of Scarborough, were guests of Mr. and Mrs. Dalton Robinson and other friends here.

Mrs. John Helmer, Mrs. Eliza Cunningham, Miss Irene Cunningham and Mr. Hugh Cunningham, of Chesterville, had dinner on Wednesday with Mr. and Mrs. Thos. Cunningham.

Callers on Mrs. T. J. Keyes were Mrs. I. P. McIntosh of Winchester, Miss Bessie Rennick of Houghton, N. Y., Mrs. J. J. McKendry of Ottawa, and Rev. and Mrs. M. I. Robinson, of Toronto.

Miss Grace Myers spent Saturday afternoon with Mr. and Mrs. Thos. Cunningham.

Mrs. T. J. Keyes had dinner on Sunday with Mrs. O. Casselman.

Mr. and Mrs. Thos. Cunningham spent Tuesday afternoon with Mr. and Mrs. Percy Dennison and Mr. Arthur Armstrong, at Metcalfe.

Mrs. H. C. Robinson, Rev. and Mrs. M. I. Robinson accompanied Mr. and Mrs. Dalton Robinson to Ottawa on Thursday and visited Mr. and Mrs. Wilburn Robinson and other friends there.

Mr. and Mrs. Cecil McIntosh visited Mr. and Mrs. Gerald McIntosh and family at Brockville, and friends at Sterling.

Friends, Neighbours Hold Farewell Party For Mr. & Mrs. J. M. Carkner

Many friends and neighbours gathered at Colquhoun Church Hall recently where a farewell party was held for Mr. and Mrs. J. M. Carkner, who have sold their store at Froatburn and have taken up residence in Morrisburg.

Graham Wells was chairman, and the programme consisted of instrumental numbers, duets and readings. Reeve Donald Kyle led in a lively sing-song. During the evening Rev. Wellwood Adam, minister of their church, expressed his regret at their departure and wished them health and happiness in their new home.

An address was read by Mrs. R. C. Colquhoun and Mrs. George Wright presented Mrs. Carkner with a handbag as a token of appreciation for her long years as church organist. Mrs. Kenneth Hummel presented her with a crystal aurora necklet and matching earrings, from the Choir, and Charles McNairn gave them a purse on behalf of their friends and neighbours.

Mr. and Mrs. Carkner both replied, thanking their friends for the enjoyable evening and the beautiful gifts, and asked them to visit them in their new home in Morrisburg.

U. C. Women Hold Thank Offering Meeting

The regular monthly meeting and autumn Thank Offering of the United Church Women was held last Thursday night in the Church Hall. The president opened the meeting with words of welcome to all present. Roll was called, with 22 members and four visitors present. The minutes were read and the treasurer's report given. The devotional was taken by the October group, Mrs. Dalton Robinson, Mrs. Klaas Leyenaar and Mrs. Arnold Casselman.

Mrs. Robinson introduced the guest speaker, Miss Evelyn Armstrong, missionary nurse who, after spending four years in Thailand among the lepers, is home on furlough. Her illustrated lecture on her work there was most interesting, and some of her experiences related were greatly enjoyed. She was thanked by Mrs. Casselman.

While lunch was being prepared, a sale of vegetables, jams and relishes was held, which netted over $7.00.

Colquhoun

Mr. and Mrs. Roy McConnell, of Montreal, spent the week-end with Mr. and Mrs. Roy Hart.

Mr. and Mrs. Ken McMahon and family, of Cornwall, spent Saturday with Mrs. Grace McMahon and Doris.

Miss Mary Casselman was a caller on Mr. and Mrs. Gerald Gallinger on Sunday afternoon.

Mr. and Mrs. Oren Dunbar, Mrs. Agnes Myers, of Newington, spent Thursday with Mr. and Mrs. Wallace Gallinger.

Mrs. Jennie Flegg and children were Sunday guests of Mr. and Mrs. Wallace Gallinger.

Mr. and Mrs. Dalton Hummel and girls, of Morrisburg, and Mr. and Mrs. Rae Hummel of Elma were week-end callers on Mr. and Mrs. Kenneth Hummel.

Mr. and Mrs. Jack Smith, Kevin and Lorraine, were recent guests of Lloyd Gallinger.

Miss Elaine Kyle, Cornwall, spent a couple of days with her parents, Mr. and Mrs. D. Kyle.

Mrs. Wm. Gow, of Cornwall, spent last week with Mr. and Mrs. Mahlon Gow. We are sorry to report that Mrs. Lillie Gow is still a patient in the Winchester hospital.

smart people are want-ad minded!
TRY ONE!

SMITH'S Photo Studio
• PORTRAITS
• GROUPS
• WEDDINGS
• COMMERCIAL
We specialize in . . . Children's Photographs
62 Kyle Dr. - Ph. KI 3-2873
Morrisburg

Strader's Hill

Mr. Ben Ryan, of Brockville, spent the week-end with Mr. and Mrs. Cecil Hanson and family.

Mr. and Mrs. Lloyd Beckstead spent Thursday evening with Mrs. Ethel Bolton of Vancamp.

Mrs. Alton Riddell visited at the home of Mr. and Mrs. John Riddell and family on Wednesday afternoon.

Mr. and Mrs. John Wells had supper Sunday with Mr. and Mrs. Fred Wells of East Williamsburg.

Mrs. Lloyd Beckstead and Larry visited Mrs. Charlie Hodgson and Lyall last Wednesday afternoon.

Messrs. Bobby and Garry Garrett, of Kingston, spent Saturday evening with Mr. and Mrs. Cecil Hanson and family.

Mr. and Mrs. Lloyd Beckstead visited Mr. and Mrs. Mahlon Beckstead and Mr. and Mrs. George Thompson of Prescott on Sunday afternoon.

Mrs. Donald Wells had supper on Sunday with her parents, Mr. and Mrs. Eric Casselman and family, of Hoasic.

Mrs. Ralph Serviss spent the week-end with Mr. and Mrs. Harry McCooeye, of Ottawa.

Mr. and Mrs. Alton Riddell attended the wedding reception at Winchester Springs in honour of Mr. and Mrs. Erroll Thorpe who were married recently.

Mr. and Mrs. Harry McCooeye and boys and Miss Edith Anderson of Ottawa, had supper Sunday with Mr. and Mrs. Ralph Serviss.

(Last Week's News)

The sympathy of this community goes out to Mrs. Ralph Ennis and Mrs. Harry Smail, of Brinston, in the sudden passing of a husband and father.

We are glad to report Mrs. Bill Byveldt able to return to her home again after being rushed to the Winchester Hospital by ambulance last Wednesday.

Mrs. Charlie Hodgson and Lyall spent Thursday with Mr. and Mrs. Lorne Phair, Winchester Springs.

We are sorry to report Mr. Ralph Serviss had the misfortune to cut his foot with an axe recently. However, he is progressing favourably.

Mrs. Alton Riddell spent Tuesday evening with Mr. and Mrs. John Riddell and children, of Dundela.

Miss Carol Casselman and Mr. Lawrence Laurin, of Toronto, were week-end visitors with Mr. and Mrs. Ivan Casselman and family.

We welcome the Misses Kearns and Adams, of Montreal, to our community who have come to their new home here to reside permanently.

Mr. and Mrs. Raymond Eldridge and Debbie, of Welland, spent Thursday with Mr. and Mrs. John Wells.

Mr. and Mrs. John Luyt, of Chatham, spent a few days with Mr. and Mrs. Hank De Vries and family.

Mrs. Ethel Bolton and Miss Edna Swerdfeger, of Vancamp, had dinner on Sunday with Mr. and Mrs. Lloyd Beckstead and family.

Mr. and Mrs. Lloyd Cook, of Hainsville, spent Thursday evening with Mrs. Aggie Casselman and Mahlon.

Mr. and Mrs. Ronald Judge and Peter, of Ottawa, spent the week-end with the Misses Adams and Kearns.

Recent visitors at the home of Mr. and Mrs. Alton Riddell were Mrs. Wallace Smith of Morrisburg, Mrs. Jimmie Langabeer and girls of Glen Becker, Mr. John Riddell of Dundela, Mr. Ed. Williamson of Ottawa, Mrs. Charlie Hodgson and Lyall, and Mr. Dalton Gow.

Saturday visitors at the home of Mr. and Mrs. Ralph Serviss were Mr. and Mrs. Glen Kenney of Inkerman, Messrs. Delbert and Bud Fawcett of Hulbert, and Mr. Mahlon Cook.

Mrs. Aggie Casselman and Mahlon, Mr. and Mrs. Ivan Casselman and Mr. John F. Casselman and Nina had dinner and supper at Upper Canada Village and toured the Seaway on Sunday.

TIME IS RUNNING OUT!
SO TAKE ADVANTAGE OF
KROEHLER and VICE & CRAIG's
FALL FESTIVAL OF VALUES
last day to save Oct. 31st

ELECTRIC CAN OPENER
yours for only 99c
WHEN YOU PURCHASE KROEHLER FURNITURE OVER $99.00
Limit: 1 Can Opener per Customer
5-Year Guarantee on Cutting Wheel

THAT'S RIGHT! THERE ARE ONLY A FEW DAYS LEFT TO FURNISH THAT SPECIAL ROOM IN YOUR HOME, WITH THESE EXCEPTIONAL VALUES BEING OFFERED DURING THIS GREAT FALL SALE

VICE & CRAIG
Phone 13 - - - Winchester

GOT A TIRE TO TRADE?
Yes, at Canadian Tire, you'll save another 3.00 to 5.00 from the prices shown below
CTC CANADIAN TIRE CORP'n
PRICES QUOTED ARE FOR POPULAR SIZES: 600/16 – 670/15 750/14
SIMILAR SAVINGS ON OTHER SIZES
SUMMER
WINTER
BEFORE TRADE 20.85
100-LEVEL PLUS PREMIUM FEATURES
42-Months' Insurance
15wt 17wt
BEFORE TRADE 20.95
VERY SPECIAL DUPONT WHITEWALL
100-LEVEL NYLON
1962 and 1963 New Car Equipment Construction
42-Months' Insurance
15wt 15wt
BEFORE TRADE 14.95
90-LEVEL NYLON
18-Months' Insurance
nt10 nt10
BEFORE TRADE 11.95
80-LEVEL NYLON
12-Months' Insurance
nt8 nt8
Tube Type Prices Shown—Tubeless $1.50 to $2.00 Extra. Easy Terms—To Suit Your Budget.
SAVE MORE WHEN TIRES SOLD IN PAIRS – NO TRADE NEEDED
NEW ORIGINAL EQUIPMENT QUALITY
1/2 the PRICE YOU'D EXPECT TO PAY!!
WHEELS FOR SNOW TIRES
It's easier to change WHEELS than tires; save remounting Winter and Summer Tires. Extra rims, at worthwhile discounts.
To fit Chevrolet, Plymouth, Dodge, Corvair, etc.
AS LOW AS 7.95
W. P. Henophy Ltd.
KI 3-2845 - WILLIAMSBURG

Coming Events

BAZAAR AT HARMONY

Plan to come to Harmony United Church Women's Bazaar and Bake Sale at Docksteader Brothers' Garage, north door, Highway 31, on Saturday, October 27th, starting at 1.30 p.m. A good time to buy some practical Christmas gifts.
Mrs. Roy Docksteader, President.
23-24p

HOSPITAL AUXILIARY MEETING

The regular meeting of Winchester District Memorial Hospital Auxiliary will be held on Thursday evening, November 1st, at 8 p.m. in the Board Room. A good attendance is requested. 24p

HOSPITAL AUXILIARY BAKE SALE

The Williamsburg Branch of the District Memorial Hospital Auxiliary will hold a Bake Sale on November 3rd, from 2 to 4 p.m. at Oran Wert's Store. Everyone is urged to BRING and BUY. 24c

ANNIVERSARY SERVICES AT REID'S MILLS

Reid's Mills United Church is holding its Anniversary Services on Sunday, October 28th, at 11 a.m. and 8 p.m. Rev. Charles Dawes, of Metcalfe, will be the guest speaker. Special music at both services. 24p

VERNON PRESBYTERIAN ANNIVERSARY SUPPER

The Anniversary Supper of the Presbyterian Church at Vernon will be held on Monday, November 5th, beginning at 6 p.m. Everyone is invited to come and enjoy "something different." Adults $1.25, Children 75c. 24-25p

RUMMAGE SALE AT VERNON

A Rummage Sale will be held on Friday, November 2nd, from 9.30 a.m. to 4 p.m. in the Club 31 Community Hall, Vernon, in aid of the Club. Anyone having articles to donate please leave at the home of Mrs. Fred Lewis, or take them to the Hall on Thursday afternoon or evening. 24-25c

TURKEY BANQUET AT WINCHESTER SPRINGS

The Winchester Springs L.O.L. Annual Turkey Supper will be held in the Orange Hall on Friday evening, November 2nd, beginning at 6 o'clock. Adults $1.25, Children up to 12 years, 50c. Everyone is cordially invited. 24-25p

ORMOND BAPTIST CHURCH ANNIVERSARY SUPPER

Ormond Baptist Church Anniversary Supper will be held in the Church Basement on Friday, November 2nd, with servings starting at 6.00 p.m. Admission: $1.25, and 75c for children under 12 years. Program in church following supper. Everyone welcome. 24-25c

ANNIVERSARY SERVICES AT ORMOND

The Ormond Baptist Church will observe its 97th Anniversary with special services on Sunday, November 4th, at 11.30 a.m. and 7.45 p.m. The speaker at both services will be the pastor, Rev. George Cawfield. Special Music.

An Anniversary Supper will be held in the basement of the church on Friday, November 2nd, starting at 6 p.m. Admission: $1.25 for adults, 75c for children. 24-25p

MOUNTAIN UNITED CHURCH ANNIVERSARY SERVICES

Mountain United Church is observing special Anniversary Services this Sunday, October 28th, with morning service at 11 a.m. and the evening service at 8.00 p.m. Rev. S. D. Robertson will speak at both services. Special music will be rendered at the morning service by the Choir, and in the evening by the Bel Canto Chorus. On Tuesday evening, October 30th, an Anniversary Supper will be held in the Church Hall beginning at 5.30 p.m. Admission: $1.25; Children, 75c.
24c

PUBLIC RECEPTION AT WILLIAMSBURG

A Public Reception honouring Mr. and Mrs. Tommy Allison (nee Erma Whitteker) will be held this Friday evening, October 26th, in the I.O.O.F. Hall, Williamsburg. Everyone welcome. 24p

HOSPITAL AUXILIARY RUMMAGE SALE

The Winchester Unit of the Hospital Auxiliary will hold a Rummage Sale on October 26 and 27 at the Parcoll Products Office, formerly Melvin's Garage. Anyone wishing to donate may bring their articles there from Wednesday, the 24th, on, or Call 191 or 125W for pick-up. Please give to this effort and support your hospital while helping others. Thank you!

Mrs. Dwight Lannin, Ph. 191
Mrs. Wilfred Lannin, Ph. 125W
24c

Plowing Matches

Following are the dates of district Plowing Matches to be held this year:

Carleton — October 20.
Grenville — October 23.
Eastern Counties' Championship Show — October 24.
Clarence — October 31.



WINCHESTER

Laverne Lewis was high bowler for the Community League ladies on Tuesday evening with singles of 230, 149 and 269 to cross 648. Dale Casselman had 601-221, Jessie Anderson 596-241. Raymond Miller led the men with a triple of 651 with 206, 278 and 167 singles. Doug. Wilson had 644-274, Gary Collins 643-228.

In the Wednesday night Happy Gang Irene Gallagher was on top with a cross of 569 with 208, 195 and 166 singles. Doris Porteous had 562-258, Illah Brown 531-193. Nelda Gray rolled a 206.

Betty Casselman led the ladies of the Williamsburg Bowling League with a triple of 456, and singles of 136, 142 and 178. Joyce Strader had 447-174. Bob McIntosh was high man with 493-198. Dwain Hess had 486-181.

Marge Chamberlain led the Glamour Girls with a triple of 737 with singles of 247, 203 and 287. Dale Casselman had 715-300, Lillian Armstrong 608-222, Phyl. Henderson 601-235. Marion Holmes rolled a 219, Bea. Kerr a 208. Kay Gray 201, Pauline Timmins 215.

SOUTH MOUNTAIN

Lyle Render topped the South Mountain bowlers on Monday evening with a cross of 691 and single of 272. Other top bowlers were:

Rae Berry 644-253, Lyle Simzer 634-257, Lyle Coughler 619-242, Bill Williams 604-257, Cliff Berry 590-249, Dale Boyd 572-207, Jim Skelly 559-229, Dave Berry 543-236, Bill MacDonald 540-229, Doris Imrie 538-204, Frank Berry 536-228, Mac Smith 532-227, Freda Berry 527-205, Clarence Marriner 517-200, Keith Beamish 506-214.

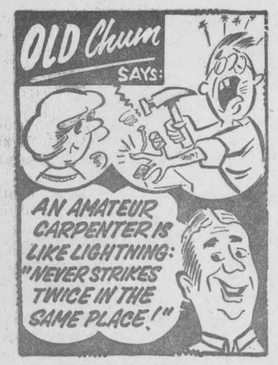

REYNOLD'S DAIRY
DAILY BOTTLE SUNSHINE
PH. 85 WINCHESTER

BOWLING!
OPEN BOWLING
Friday and Saturday Nights
FOR RESERVATIONS
PHONE
444
FLORA'S
Lunch and Bowling Alley
Jean and Dalton Kenney
PROPRIETORS
PHONE 444 - WINCHESTER



Car-Truck Crash Causes Heavy Property Damage

Property damage from a spectacular car-truck crash at the intersection of Highways 31 and 43, one mile west of Winchester on Monday afternoon may run into several thousand dollars. One person was injured when Mrs. Clarence McDiarmid, of Vernon, driver of the car involved, was treated at the District Memorial Hospital for abrasions and shock. She was later released.

Rolland Desjardins, of Hawkesbury, driving a rented truck loaded with lumber and material for a Colonial cottage, was apparently proceeding westward on Highway 31 about two o'clock Monday afternoon when the accident took place. Attempting to enter Highway 43 off Highway 31 (the Town line) the truck was in collision with an approaching 1959 Chevrolet driven by Mrs. McDiarmid. The truck was swung around and upset, landing in an upside down position in the centre of the Highway 43 extension. The McDiarmid car was swung into the north ditch as a result of the impact on Highway 31 where the road begins to turn northward towards Ottawa.

The car was almost demolished as a result of the accident and the driver was very fortunate in escaping serious injury. Driver of the truck was unhurt and scrambled from the truck after it had stopped. The truck was also badly damaged, the front wheel being dislodged and landing in a boulevard between the two highways. The load of lumber and supplies was also badly damaged.

Ontario Provincial Police, Morrisburg detachment, investigated the accident.—Press Staff Photo.

Geggie's Hardware
Robert Geggie, Prop.
PHONE 109 - WINCHESTER

New Earthenware

Bean Pots	$1.70 to $2.10	Pitchers	$1.00 to $2.10
Jardiniers	.85 to $1.50	Cookie Jars	$2.20
Dinner Plates	.30	Cup and Saucers	.35
Glass Water Pitchers	$1.00	Set of 8 Glasses	$1.95
Flower Pots	from 10c to $1.80		

THE LATEST ! ! !
We have just received a large shipment of New Patterns of Wallpaper. Prepasted and Plain Lovely Paterns at reasonable prices. Drop in to-day!
NEW WALLPAPERS

Missed Our DOLLAR SALE?
A Few Items Of Our $1.00 SALE Still Available

DEEP FREEZERS - REFRIGERATORS - ELECTRIC RANGES
"Shop At Your Friendly Hardware"

October Specials
NEW 1962 VAUXHALLS NEW
VELOX - - SUPER
NEW 1962 GMC half-ton NEW
LONG WIDESIDE BOX
Used 1962 PONTIAC Strato Chief
6 cyl., only 4,000 miles, owner varified, radio, many extras
Glossy Black, like new finish, driven only three months.
Many Other Top Models To Choose From
USED CARS

1961 VOLKSWAGON	1959 CHEVROLET
1958 CHEVROLET	1958 VOLKSWAGON
1957 DODGE	1958 DODGE
1957 CHEVROLET	1956 CHEVROLET
1955 STUDEBAKER	1955 CHEVROLET

USED TRUCKS
1956 Chevrolet half-ton 1951 Fargo half-ton
—AT—
Walter C. MacDonald Motors
WINCHESTER, LIMITED
Telephone 285
Pontiac * Buick * Acadian * Vauxhall * GMC Trucks

smart people are want-ad minded!

SAVE
ON THESE
FOOD SPECIALS

Chocolate Cookies, lb.	29c
Caramel Corn, lb.	35c
Stanby Apple Juice, 48-oz.	31c
Delmar or Tulip Margarine	2-49c
Pink Grapefruit 4 for	29c
Hot Dog Buns (pkg)	19c
Bayer Asprin, 100's	79c
Brylcream, large	59c
Jergens Beauty Bar 6 for	49c
Richard Hudnut Quick Home Permanent, Reg. $2.00	$1.39
Crest Tooth Paste, giant size	59c
Homemade Sausage, lb.	39c
Bologna, lb.	35c
Side Pork, lb.	49c
Slab Bacon, sliced, lb.	65c
Wieners, Bulk 45c - Cello	49c lb.
Pork Ribs, meaty, lb.	43c
Chicken Legs, lb.	58c
Hamburg, lb.	39c
Chicken Necks and Backs, lb.	10c
Steer Fronts, cut and wrapped	39c

MacPherson & Summers
COLD STORAGE Ph. 253
EAST END MARKET Ph. 80



THE TWO BEST HEATING SYSTEMS KNOWN TO MAN
Nobody questions nature's heating systems—and when it comes to home heating nothing is quite as good, as safe, dependable Esso Oil heat
With Esso you have that reassuring feeling that you always get the very best; the very best and most economical heating fuel, the very best and most reliable service.
Call your nearest Imperial Esso Agent today and let him introduce you to that wonderful world of Esso warmth.
C. ANDERSON, Winchester
ALWAYS LOOK TO IMPERIAL FOR THE BEST
IMPERIAL ESSO AGENT

TERRIFIC! NEW STOCK YARD GOODS
49c to $2.98 per yard
Plastic Table Cloths 79c yard
Ladies' Rainboots $1.98 pr.
We Have Just Received A New Stock Of
SUPREME ALUMINUM WARE
G. E. ELLIOTT
FORMERLY BLACKLER HARDWARE
Phone 257 - WINCHESTER

BEAUTY! QUALITY! ECONOMY!
This PRECISION-BUILT Patio Garage is pre-constructed for owner-assembly or can be erected by us for you.

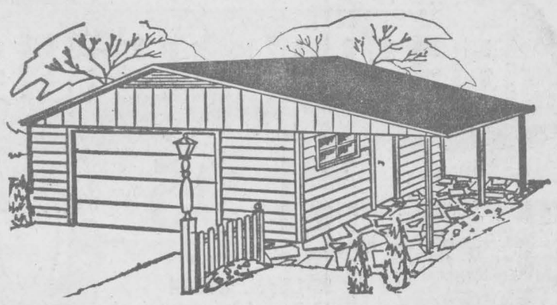

The above is a new PRECISION-BUILT design which will add new liveability to your home as well as ample parking and storage area inside.
By using the PRECISION-BUILT system we save you time and labour and eliminate waste. Your P-B garage arrives in ready-to-assemble units — complete walls, roof trusses, doors and windows — ready for you to assemble or for our experienced craftsmen to do it for you.
Other designs available — Call in today to discuss your garage requirements.
Buy with confidence from your PAL yard, where Service and Quality give you more for your dollar.
H. S. Lannin LIMITED
MANUFACTURERS
LUMBER, MILLWORK, BUILDER'S SUPPLIES
WINCHESTER, ONT. PHONE 48

SAVE - SAVE
Hallowe'en Masks - Candy Costumes
BOYS' and GIRL'S Winter Jackets
Sizes 7 to 14
GIRL'S and LADIES' Slacks
$2.98 to $5.98
Boys' Shirts
Sizes 7 to 16
$1.98 to $2.98
LARGE SELECTION OF Children's Mitts and Gloves
FLANNELETTE Blankets
70" x 90"
$7.95
ARMSTRONG'S
VARIETY STORE
PHONE 16 - WINCHESTER

NOW 3 DAYS
ONLY 3 LEFT
REXALL
ONE CENT SALE
OCTOBER 25-26-27
OPEN Tuesday, Thursday Friday Evenings
LA ROSE Pharmacy
PHONE 267
For After Hour Emergency Need
G. H. LA ROSE, Bachelor of Pharmacy
PHONE 34
WINCHESTER